

Title: *Clerical Directory, 1953*

Digital Copyright Notice

Copyright 2022. The Archives of the Episcopal Church, The Domestic and Foreign Missionary Society of the Protestant Episcopal Church in the United States of America

All rights to this digital copy are reserved. Limited reproduction of excerpts of this is permitted for personal research and single use educational activities. Publication or electronic retransmission or redistribution are not permitted without prior consent.

Send written requests for permission to re-publish to:

Rights and Permissions Office

The Archives of the Episcopal Church
Email: research@episcopalarchives.org
Telephone: 512-472-6816

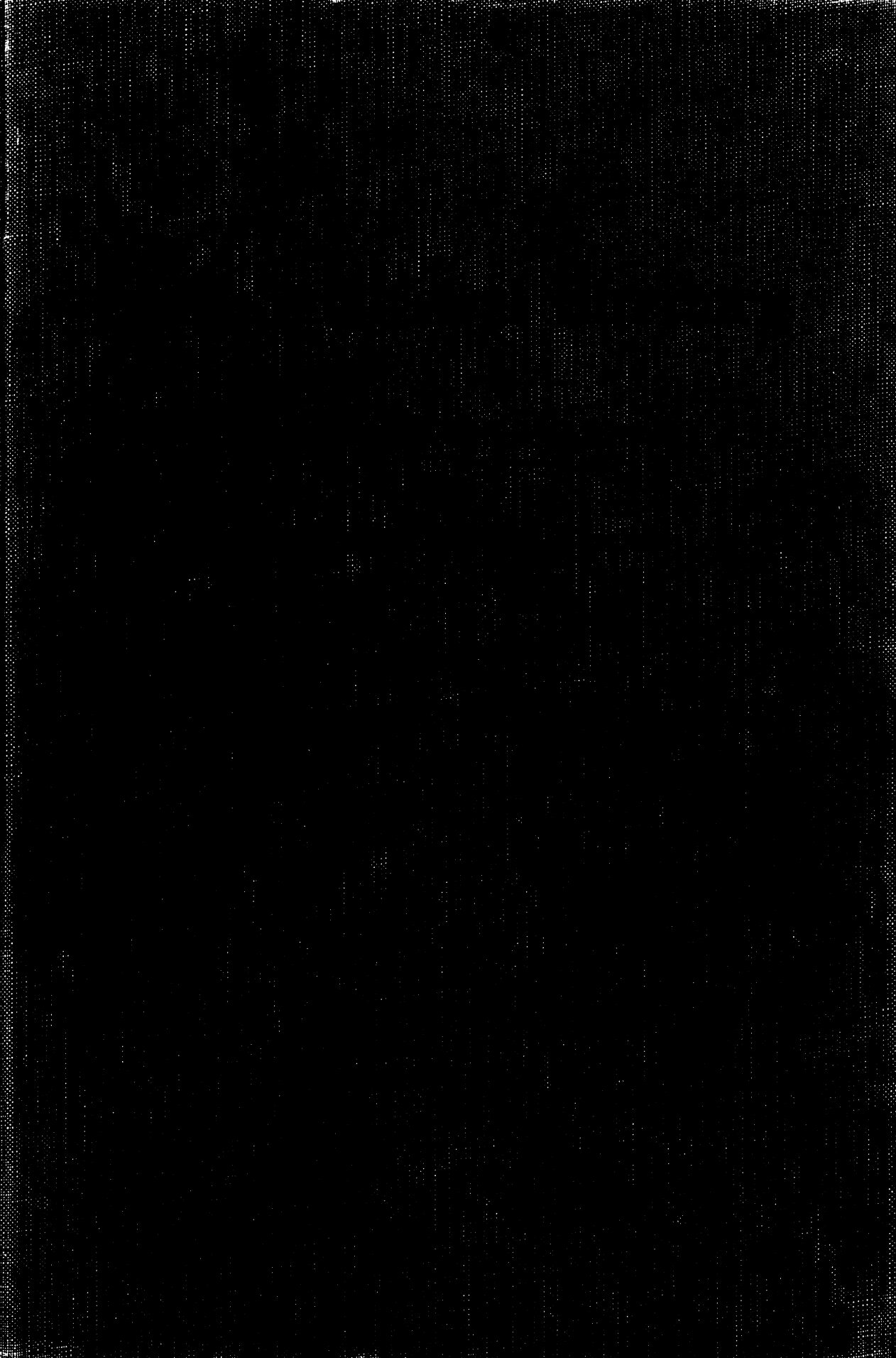

Church Historical Society

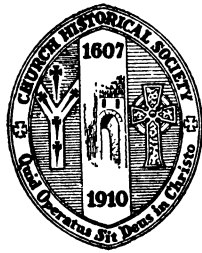

the

Grenadier story:

... is a story of skillful hands — a story of consistently high performance in the field of masonry restoration . . . a story of a perfect fusion of men and machines, under the most expert supervision. Here's a story plotted to gain your interest and approval! Technical analysis of your problems, provided at no cost. Performance Guarantee offered with each job! And, to conform to the proverbial happy ending, is the comforting feeling you have when you know your job is in "the skillful hands" of Grenadier craftsmen.

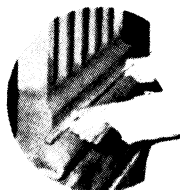

KNOW HOW

IN EVERY PHASE OF MASONRY RESTORATION

BRICK POINTING • CAULKING • CONCRETE RESTORATION
WATERPROOFING • STEEL SASH RECONDITIONING
SUB-GRADE WATERPROOFING • DAMPPROOFING



the **G**renadier Corporation

APARTMENT DWELLINGS INSTITUTIONS OFFICE
INDUSTRIAL SCHOOLS BANKS CHURCHES

the Grenadier Corporation

200 East 138th Street, New York 51, N. Y.

CYpress 2-6332-3

We are proud to have been selected as the printers of these biographies of Episcopal clergymen. The suitability of our printing and lithographing plant was recognized by the editors of "Stowe's Clerical Directory," as it has been by many other users of our product, and we appreciate their confidence. To all those whose names and achievements are listed herein, we extend our greetings and best wishes for continued growth.



HAMBLETON COMPANY, INC.

Fine Letterpress Printers and Lithographers

17th & Spruce Streets • Wilmington, Delaware

The National Council

is the Agency of the Church that carries out your will in Missions Overseas and at Home, in College and Youth Work, Rural and Urban Missions, in Christian Education, Christian Social Relations, and all the other work committed to it by you through the General Convention.

THE NATIONAL COUNCIL • 281 Fourth Avenue • New York 10, N. Y.

COMPARE THESE PICTURES

*of St. Anne's School, Greenbriar, Charlottesville, Va., built
in 1924; restored by Rockwell Newman Company in 1952.*



We cut and pointed all brickwork; replaced the precast stone coping of each wing with Laplok tile, and the coping atop the rubblestone entrance facade with limestone. We cut and caulked the precast stone around all windows . . .

Result: A permanently weatherproof building.



For a full discussion of restoration problems, without obligation, write now to . . .

ROCKWELL* NEWMAN CO.

376 HENRY STREET • ORANGE, NEW JERSEY

**remember the first name*

Telephone: ORange 4-1400



Cathedral Church of Saint John the Divine

New York City

WILLIAM CRAWFORD, INC.

BUILDERS

7 EAST 42nd STREET

NEW YORK 17, N. Y.

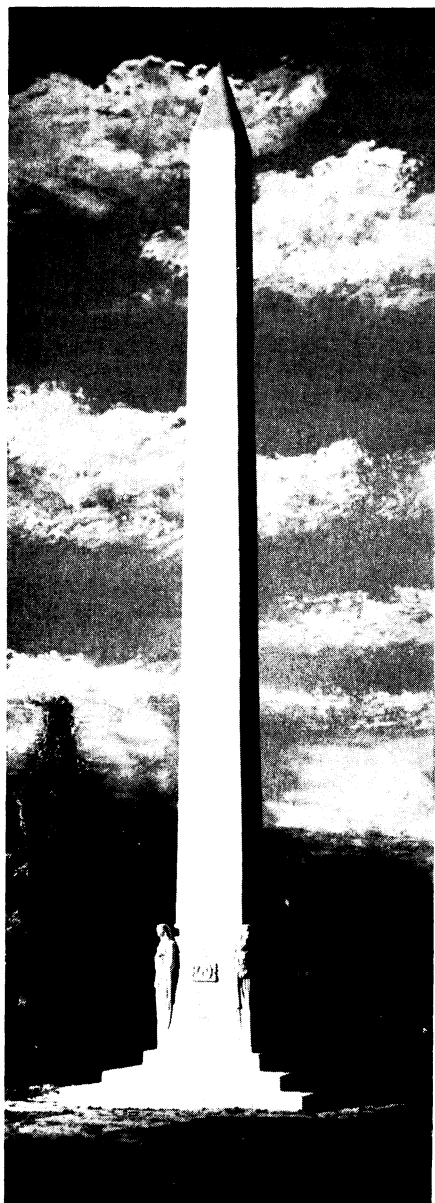

This imposing obelisk 52'-8" in height was designed by PRESBREY-LELAND for the Actors' Fund of America and erected on their spacious plot in Kensico Cemetery. The pedestal stone which is significantly adorned with alto-reliefs symbolizing Tragedy, Comedy, Music, and Authorship lends much interest to this beautiful and fitting memorial.

PRESBREY-LELAND MEMORIALS

FOR CHVRCH AND CEMETERY
681 FIFTH AVE. NEW YORK 22 · N · Y
BRANCHES + HARTFORD · CONN
KENSICO · N · Y + WOODLAWN · N · Y
ILLVSTRATED BROCHVRES



Presbrey-Leland designers, travelling the country over, prepare suggestions at the site in collaboration with the cemetery official and the client, thus expressing the combined taste and judgment of all concerned.



This service is available to lot owners who seek architectural distinction and significant individuality without extravagance and without the importunate solicitations of salesmen or agents.



Foremost cemetery authorities frankly recommend Presbrey-Leland Studios because they know that the result achieved is invariably a source of pride and satisfaction to both the Cemetery and the lot owner.



YOU BE THE JUDGE— Which is your best buy in bells?

	25 Schulmerich "Carillonic Bells"	25 Average Cast Bells	25 Small Cast Bells
WEIGHT	200 Pounds	73,000 Pounds	2,000 Pounds
SCALE	LOW BELL—G below Middle C HIGH BELL— G 2nd Octave above Middle C	LOW BELL—G below Middle C HIGH BELL—G 2nd Octave above Middle C	LOW BELL— F 2nd Octave above Middle C HIGH BELL— F 4th Octave above Middle C
RANGE	Adequate Acoustic Range	Adequate Acoustic Range	Inadequate Acoustic Range
INSTALLATION	Requires No Tower	Requires Massive Tower	Requires Tower
COST	Under \$2,000.	Approximately \$117,000.	Approximately \$5,000.

The comparison above shows carillons A and B offer 25 bells of comparable musical quality, above and below Middle C. Carillon B is priced many thousands of dollars above "Carillonic Bells" because adequate cast bell carillons must include low-bells weighing thousands of pounds each.

Cast carillons of the C-type have 25 bells, but note that their musical scale is all above Middle

C (high bells mean small bells). Prove this for yourself. Play the melody of a familiar hymn on your piano using the keyboard ranges shown on the chart above. You'll understand why it takes "Carillonic Bells" or heavy cast bells to produce balanced bell music.

You'll decide your best buy is "Carillonic Bells" for fine carillon music at lowest cost. For more information write—

Carillonic Bells

SCHULMERICH CARILLONS, INC. 92248 Carillon Hill, SELLERSVILLE, PA.

"Carillonic Bells" is a trademark for products of Schulmerich Electronics, Inc.



ECCLESIASTICAL APPOINTMENTS

IN

BRASS AND SILVER

PRIVATE COMMUNION SET No. 105—(MOWBRAY OF LONDON)

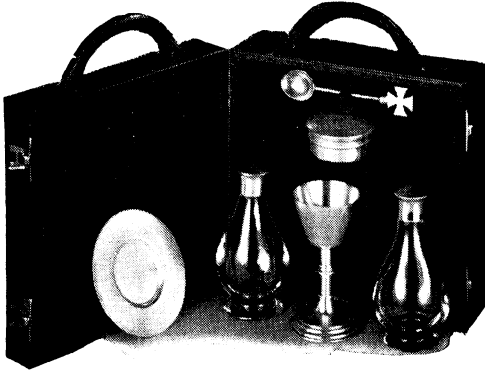

A beautifully executed set in Sterling Silver. An inside pocket for linens is provided, on the inside left wing of case. Chalice, Paten, Wafer Box, Spoon, and Tops of Cruets of Sterling Silver. Heavy English Crystal Glass Cruets. A private Communion Set of skillful workmanship. Case, Black Leather. Size of case, closed, $6\frac{3}{4}$ x $7\frac{1}{4}$ ".

\$85.00

MISSAL STANDS

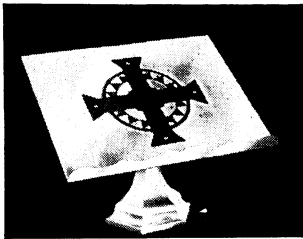

No. 4720

4720—Pedestal Design—10x14" plate, $5\frac{1}{4}$ " base, $9\frac{1}{2}$ " high \$81.50

4714—Desk Design 8 x 11" plate $5\frac{1}{2}$ " high \$44.50

11 x 14" plate $6\frac{1}{2}$ " high \$58.50

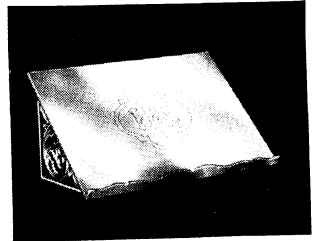

No. 4714

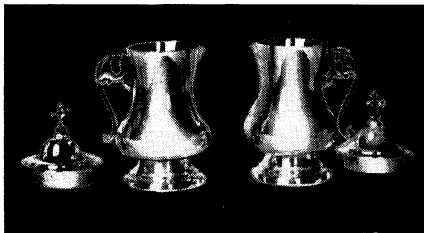

No. 526

SILVER CRUETS—No. 526

One half pint capacity with "A" and "V" handle designs. Size, $5\frac{1}{8}$ " high, $2\frac{5}{8}$ " diameter base.

Sterling Silver, gold lined

\$133.00 per pair

All Sterling Silver 113.00 per pair

Silver Plated, gold lined 83.50 per pair

All Silver Plated 64.50 per pair

MOREHOUSE-GORHAM CO.

29 East Madison Street
Chicago 2, Illinois

14 East 41st Street
New York 17

261 Golden Gate Avenue
San Francisco 2, California

NEW YORK CHURCH SUPPLY, Inc.

4 Barclay St. - New York 7, N. Y. - BARclay 7-9082



Altar Hangings and Candlesticks, St. John's Church, New York City.
The Rev. Charles H. Graf, Rector.

WE ARE IMPORTERS AND MANUFACTURERS OF
CHURCH SUPPLIES OF UNMATCHED
STATELINESS AND DIGNITY

Wood carvings — special subjects made to order — Eucharistic
Vestments — Sacred Vessels — Copes — Funeral Palls — Etc.

A Lasting Memorial...

Harper **LECTERN BIBLES**

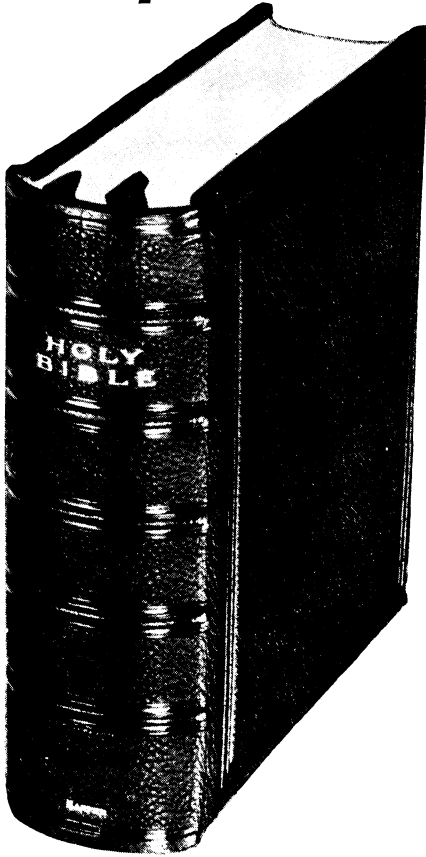

KING JAMES VERSION

Size Closed, 12 $\frac{7}{8}$ x 10 $\frac{3}{4}$ "
Open, 24" Wide

BIBLES of such unusual splendour and quiet dignity that they will be the pride of every church endowed with one. Ministers will be especially grateful for the big, bold type that affords easy reading even in the soft light of the lectern. Superbly bound with every reinforcement known to the binding art . . . assuring decades of faithful service. Memorial stamping to your specifications in gold on front or inside cover.

With Apocrypha

PB-1—Black Morocco, bevelled boards, square corners, gold edges, gold fillet, two ribbon markers \$75.00
PB-2—Same as PB-1 in Red Morocco 80.00

Without Apocrypha

PB-5—Black Morocco, bevelled boards, square corners, gold edges, gold fillet, two ribbon markers \$75.00

FOR, behold, in those days, and in that time, when I shall bring again the captivity of Judah and Jerusalem,
2 I will also gather all nations, and will bring them down into the valley of Jeho-

*Truly a fitting gift
to honor the memory of a loved one*

Consult your church supply house or the publisher

HARPER & BROTHERS, NEW YORK 16, N. Y.

Publications of

THE CHURCH HYMNAL CORPORATION

(An Affiliate of the Church Pension Fund)

The Hymnal 1940—full musical editions for choir, pews, organist, and home use; melody editions in large and ordinary pew sizes.

The Hymnal 1940 Companion—a remarkable 740 page book of essays on the hymns, and biographies of their authors and composers.

The Book of Common Prayer—large and ordinary pew size editions, in a variety of binding colors, with and without stained edges.

Prayer Book Studies—pamphlets prepared by the Liturgical Commission for discussion prior to eventual revision of *The Book of Common Prayer*: I. Baptism and Confirmation, II. The Liturgical Lectionary, III. The Order for the Ministration to the Sick. (The Order for Holy Communion, and others, are in preparation.)

The Book of Offices—contains services not found in The Book of Common Prayer.

The Armed Forces Prayer Book—a beautiful 140 page pocket book with services, prayers, psalms and hymns selected for those in the armed forces.

Stowe's Clerical Directory 1953—for every clergyman's shelf.

Send for description and price list. Place orders direct with this company, which saves the parishes thousands of dollars in book costs and contributes to clergy pensions.

20 EXCHANGE PLACE

NEW YORK 5, N. Y.

"Official agency of the General Convention for the collection, preservation, and safe-keeping of records and historical documents connected with the life and development of the Protestant Episcopal Church in the United States of America, and to foster as far as possible the investigation of its history and the development of interest in all relevant research."

THE CHURCH HISTORICAL SOCIETY

4205 SPRUCE STREET, PHILADELPHIA 4



"A society without history cannot understand what it is doing; and history without scholarship cannot understand itself."
—Gilbert Murray.

The Society renders a Church-wide service. . . . Every state in the union and many overseas mission fields are represented in its membership, which is now the largest in the Society's history. . . . Its publications have won high praise. . . . A list of its publications and a copy of *THE HISTORIOGRAPHER*, which describes the Society's activities in detail, will be sent to any inquirer upon request. . . . Membership is \$2 per year.

Address the Society as above



A QUARTERLY PUBLISHED BY AUTHORITY OF THE GENERAL CONVENTION

HISTORICAL MAGAZINE

OF THE PROTESTANT EPISCOPAL CHURCH

\$1.25 THE COPY — \$4 THE YEAR

"One of the foremost journals of scholarship in Christendom."—Editorial in "The Witness" . . . "A rich treasury of the memories of the Church's past, and a keen stimulus to even greater achievements in its future."—Editorial in "The Living Church."



Now — 1953 — in its 22d year, 22d volume, of continuous publication. . . . Over 8,000 pages of valuable history and biography concerning the American Church have been published. . . . It is winning that recognition of this Church's part in the "making of America" to which it is properly entitled. . . . Unique among publications of the Anglican Communion.

Order from: 5 Paterson Street, New Brunswick, N. J.

THE *Seabury Press*

OFFICIAL PUBLISHING HOUSE OF
THE PROTESTANT EPISCOPAL CHURCH

Publishers of . . .

❖ THE CHURCH'S TEACHING SERIES

The Holy Scriptures
by Robert C. Dentan

Chapters in Church History
by Powel Mills Dawley

The Faith of the Church
by James A. Pike and W. Norman Pittenger

The Worship of the Church
by Massey H. Shepherd, Jr.

Christian Living

The Episcopal Church at Work

*—and all other materials of the Department of
Christian Education of the National Council.*

❖ THE TWO-COLOR FACSIMILE EDITION OF THE STANDARD COPY OF THE BOOK OF COMMON PRAYER . . .

*—and a complete line of Prayer Books and
Hymnals. Write to The Seabury Press for details.*



The Seabury Press catalog, listing all Department of Christian Education materials and a wide selection of other publications, is available on request.

GREENWICH • CONNECTICUT

VESTMENTS AND FABRICS

You may select, **for immediate delivery**, Gothic and Roman vestments made by our needleworkers in this country, or you may order imported vestments from samples on display in our store. You may purchase material by the yard, also trimmings, appliques and altar hangings and be assured of correct liturgical designs and colors. All at the lowest possible prices consistent with the high quality of our products.



Sample swatches of fine domestic and imported brocades and damasks will be sent on request. Please state color desired.

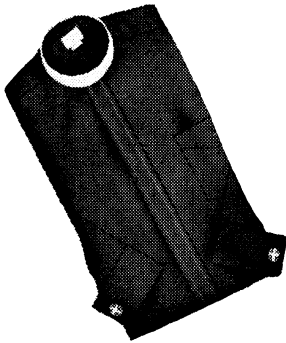

CLERICAL SHIRTS

of fine Broadcloth, comfortable and easy fitting. Neck sizes from 14 to 17; sleeve lengths 32, 33, 34 and 35.



BOYS' CASSOCKS AND COTTAS

The cassocks tailored of Sanforized Poplin in black, red, white and purple. Sizes from 6 to 20. The Cottas are made of Mercerized Poplin. Sizes from 8 to 18.

HOLY LAND ART COMPANY

Established 1922

ALPHONSE TONIETTI

55 Barclay St., New York 7, N. Y.

•

Telephone WOrth 2-2130

THE AMERICAN CHURCH INSTITUTE FOR NEGROES

THROUGH gifts from friends and an appropriation from the National Council, the Institute provides vocational education for Negroes in seven southern states. In addition to the vocational and technical training in the schools, it aids in the support of St. Augustine's College, St. Agnes' Hospital, and Fort Valley College Center. One of the Institute's greatest needs is a progressive increase in its endowment.

ST. AUGUSTINE'S COLLEGE

DR. HAROLD L. TRIGG, *President*

Raleigh, N. C.

ST. AGNES' HOSPITAL

Nurses' Training School

MR. W. GORDON POOLE, *Administrator*

Raleigh, N. C.

ST. PAUL POLYTECHNIC INSTITUTE

MR. EARL H. MCCLENNEY, *President*

Lawrenceville, Virginia

FORT VALLEY COLLEGE CENTER

REV. ODELL G. HARRIS, *Director-Chaplain*

Fort Valley, Georgia

VOORHEES NORMAL AND INDUSTRIAL SCHOOL

MR. CECIL B. HALLIBURTON, *President*

Denmark, South Carolina

OKOLONA COLLEGE

W. M. DAVIS, M.S., *President*

Okolona, Mississippi

GAUDET EPISCOPAL HIGH SCHOOL

New Orleans, Louisiana

Inquiries may be addressed to

and contributions sent to

LOUIS J. HUNTER, Treasurer

75 Federal St., Boston 10, Massachusetts

THE CHURCH FIRE INSURANCE CORPORATION

(STOCK COMPANY)

20 EXCHANGE PLACE



NEW YORK 5, N. Y.

Established in 1929 for the purpose of insuring the property belonging to or closely affiliated with the Protestant Episcopal Church, the Corporation is a wholly-owned subsidiary of The Church Pension Fund. It is managed solely in the interests of the Church and is sanctioned by General Convention.

Substantial reductions in premium rates are offered and facilities are also maintained by which premiums can be paid in quarterly instalments, without interest, thus affording a further saving and helping to stabilize the budget.

Operations of the Corporation are confined to the insurance of Episcopal Church property and expert advice on necessary insurance coverage is available. Protection may include Fire, Extended Coverage (including Windstorm) and Additional Extended Coverage, Inland Marine Coverages, Burglary and Theft, Glass, Boiler and Machinery insurance.

Is your insurance adequate?

Only full protection will

"Keep The Church Bells Ringing!"

WHAT DOES

Security

MEAN TO YOU?

Security for Your Family
Security for Yourself in Old Age
Security for Your Family and then Yourself?



Whatever your Need may be there is a LIFE INSURANCE or
ANNUITY PLAN to fit it.

Insured plans are the *Safest-* the *Surest*

and many times the *Only Solution*
to your problem.

Write our Programming Department today for the Security Plan to fit
your future.

The Clergy, Lay Officials and active Lay Workers of the Protestant Epis-
copal Church (and their immediate families) are eligible for our services.

CHURCH LIFE INSURANCE CORP.

(A Subsidiary of The Church Pension Fund)

20 EXCHANGE PLACE



NEW YORK 5, N. Y.

HOUSE OF GOD, MOOSEHEART, ILLINOIS

JOHN A. JARVIS, ARCHITECT



**ALTARS + DECORATING + CROSSES + STATUES
HANGINGS + RAILINGS + PULPITS + LECTERNS
LIGHTING + CANDLESTICKS + STAINED GLASS**

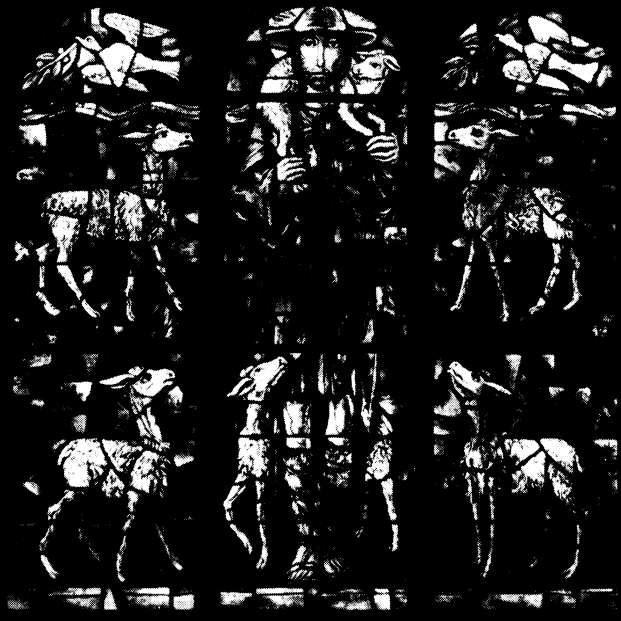

RAMBUSCH

40 WEST 13th STREET, NEW YORK 11, N. Y.

Stowe's Clerical Directory

of the Protestant Episcopal Church
in the United States of America

1953

Revised every three years

Edited and Published by
THE CHURCH HYMNAL CORPORATION
for
THE CHURCH PENSION FUND

20 Exchange Place

New York 5, N. Y.

COPYRIGHT
BY
THE CHURCH HYMNAL CORPORATION
1953

Foreword

The Clerical Directory helps in the administrative work of the Church. That is its purpose. It is a hard-working book. In it are the biographies of the 7,352 clergy—the Church's leadership—and other features (see CONTENTS, next page).

This is the eighteenth issue of the Directory in over a fifty-six year period, the fourth under the aegis of The Church Pension Fund. Preparation of the Directory dovetails nicely with the fact-recording functions of the Fund under the efficient supervision of its Assistant Secretary, Miss Marjorie Hillman, who has been ably assisted on the Directory by Miss Rita D. Ropes.

A new feature is added with this issue, namely photographs of the clergy groups in the several dioceses and districts and of the House of Bishops. There are seventy-eight such photographs, with 3,989 faces limned therein. Pictures were not available for twelve groups in this country, and for the foreign districts. In one diocese the clergy by a voice vote declined to stand. The Bishop of another hesitated—he feared raids on his men from the outside.

Some pictures are better than others. Most were taken at the Conventions in the Spring of 1952. The experiment shows that even large groups can be satisfactorily reproduced on the Directory page.

In the biographical entries, September 1952 has been the deadline for changes. The editor has depended largely on the clergy themselves to supply the material, on questionnaires mailed to them, and is deeply appreciative of their cooperation. Some have not replied, either because of no notable change from the previous issue or lack of interest.

The Directory is not profit-making. Were it not widely used the great amount of work in compiling it would not be worthwhile. The clergy and parishes are urged to acquire copies and use them.

THE CHURCH PENSION FUND

March 1953

Contents

	Page
Biographies of Living Clergy.....	1 to 412
Necrology	413 to 417
Deprivations and Depositions.....	417
Biographies of Deaconesses.....	419 to 424
Photographs	
Index	P 1
House of Bishops.....	P 2 & 3
Diocesan and District Clergy Groups..	P 4 to 84
Advertisements.....	<i>front</i> A 1 to A 18
	<i>back</i> A 19 to A 36
Index of Advertisers.....	A 37

Abbreviations

The following is a partial list of abbreviations used in this book. An asterisk (*) placed at the close of a sketch denotes that no reply to the request for information was received.

Acad.	Academy	Dio.	Diocese	Mssy.	Missionary
Actg.	Acting	Dioc.	Diocesan	Mstr.	Master
Activ.	Activity	Dir.	Director	M.Th.	Master in Theology
Admr.	Administrator	Dist.	District	Nathan.	Nathaniel
Adv.	Advent or Advice	Div.	Divinity	Nativ.	Nativity
Advoc.	Advocate	Dnry.	Deanery	Natl.	National
A.G.O.	American Guild of Organists	Dom.	Domestic	Nfld.	Newfoundland
Aid.	Aidan	Dss.	Deaconess	N.G.	National Guard
A. L.	American Legion	Dunst.	Dunstan	Nich.	Nicholas
All Ang.	All Angels	Eccl.	Ecclesiastical	Off.	Office
All SS.	All Saints	Ed.	Editor	O.H.C.	Order of the Holy Cross
Alt.	Alternate	Educ.	Education	O.S.A.	Order of St. Augustine
Ambr.	Ambrose	Edm.	Edmund	O.S.B.	Order of St. Benedict
Andr.	Andrew	Eliz.	Elizabeth	O.S.F.	Order of St. Francis
Annunc.	Annunciation	Emerit.	Emeritus	O.G.S.	Oratory of the Good Shepherd
Ang.	Angarius	Emm.	Emmanuel	P—	Priest
Apos.	Apostle	Epiph.	Epiphany	Par.	Parish
A.R.C.	American Red Cross	Episc.	Episcopal	Phil.	Philip
Archbp.	Archbishop	Evang.	Evangelist	P-in-c.	Priest in charge
Archd.	Archdeacon	Exam.	Examining	Prchr.	Preacher
Archdnry.	Archdeaconry	Fell.	Fellow	Prin.	Principal
Arts.	Articles	For.	Foreign	Priv.	Private
Ascen.	Ascension	Forw.	Forward	Progr.	Program
Assoc.	Associate	Fndr.	Founder	Prov.	Province or Provincial
Assn.	Association	Fndt.	Foundation	Pub.	Public
Asst.	Assistant	Franc.	Francis	Publ.	Publicity or Published
Athan.	Athanasius	Frat.	Fraternity	R.	Rector
Atone.	Atonement	Gabr.	Gabriel	Redeem.	Redeemer
Aug.	Augustine	Gd.	Good	Redemp.	Redemption
b.	born	Gen.	General	Rel.	Religion or Religious
Bapt.	Baptist	Geth.	Gethsemane	Rep.	Representative
Barn.	Barnabas	Govt.	Government	Res.	Residence
Barth.	Bartholomew	Gr.	Grace	Resdry.	Residential
Bd.	Board	Hd.	Head	Reserv.	Reservation
Bern.	Bernard	Hdmstr.	Headmaster	Resurr.	Resurrection
Bk.	Book	Heav.	Heavenly	Rur. D.	Rural Dean
Bldr.	Builder	H. Sch.	High School	S.	Saint
Bon.	Boniface	Hist.	History	s.	son
Bp.	Bishop	Hon.	Honorary	Sacr.	Sacrament
Bpp.	Bishops	Hosp.	Hospital	Samar.	Samaritan
c.	children	Hstgr.	Historiographer	S.A.R.	Sons of the American Revolution
Can.	Canon or Canada	Ign.	Ignatius	Sav.	Saviour
Calv.	Calvary	Imm.	Immanuel	S.C.C.	Society of the Catholic Commonwealth
Cath.	Catholic	In-c.	In-charge	Sch.	School
Cathd.	Cathedral	In-carn.	Incarnation	S.D.L.	Society of Divine Love
Cert.	Certificate	Ind.	Indian	Secy.	Secretary
Chap.	Chapel	Industr.	Industrial	Sem.	Seminary
Chapl.	Chaplain	Innoc.	Innocents	Serv.	Service and Served
Chapt.	Chapter	Inst.	Institute	Shpd.	Shepherd
Ch.	Church	Instr.	Instructor	Soc.	Society or Social
Chr.	Christ and Christian	Interces.	Intercession	Sociol.	Sociology
Christ.	Christopher	Jas.	James	Spec.	Special
Chairm.	Chairman	Jos.	Joseph	S.S.J.E.	Society of St. John the Evangelist
Chrys.	Chrysostom	Lawr.	Lawrence	Stdt.	Student
c.l.	cum laude	Lay-R.	Lay Reader	Steph.	Stephen
Clem.	Clement	Lectr.	Lecturer	Stndg.	Standing
Cler.	Cleric or Clerical	Loc. Ten.	Locum Tenens	Suffr.	Suffragan
Cmssn.	Commission	L.S.T.	Licentiate in Sacred Theology	Syn.	Synod
Cmssnr.	Commissioner	L.T.	Licentiate in Teaching	Tchr.	Teacher
Coadj.	Coadjutor	L.Th.	Licentiate in Theology	Test.	Testament
Coll.	College	m.	married	Theol.	Theology or Theological
Collgt.	Collegiate	mag.	magazine	Thos.	Thomas
Com.	Committee	Magd.	Magdalene	Tim.	Timothy
Comdr.	Commander	Marg.	Margaret	Tit.	Titus
Comf.	Comforter	Mart.	Martin	Trans.	Translated
Con.	Consecrated	Matt.	Matthew	Transfig.	Transfiguration
Conf.	Conference	Matth.	Matthias	Treas.	Treasurer
Const.	Constitution	m.c.l.	magna cum laude	Trin.	Trinity
Contr.	Contributor	Med.	Mediator	Trng.	Training
Conv.	Convention	Mem.	Member	Trust.	Trustee
Convoc.	Convocation	Meml.	Memorial	Twp.	Township
Corn.	Cornelius	Merc.	Merciful	Un.	University
Coun.	Council	Mich.	Michael	V.A.	Veterans Administration
Crucif.	Crucifixion	Min.	Minister	Vic.	Vicar
Cur.	Curate	M-in-c.	Minister in charge	w.	with
d.	daughter	Mng.	Managing	Ward.	Warden
D—	Deacon	Mngr.	Manager	Wk.	Week
D-in-c.	Deacon-in-charge	Move.	Movement		
Dav.	David	Mssn.	Mission		
dec.	deceased	Mssnr.	Missioner		
Del.	Delegate				
Dep.	Deputy				
Dept.	Department				

DIOCESES AND MISSIONARY DISTRICTS

When placed in parenthesis after the name, this indicates the diocese to which the clergyman canonically belongs.

Ala.	Alabama	Lib.	Liberia	P.R.	Puerto Rico
A.	Albany	L.I.	Long Island	Q.	Quincy
Ank.	Anking	L.A.	Los Angeles	R.I.	Rhode Island
Ariz.	Arizona	La.	Louisiana	Roch.	Rochester
Ark.	Arkansas	Me.	Maine	Sac.	Sacramento
At.	Atlanta	Md.	Maryland	Sa.	Salina
Be.	Bethlehem	Ma.	Massachusetts	SanJ.	San Joaquin
Cal.	California	Mex.	Mexico	S.H.B.	Secretary House of Bishops
C.Bra.	Central Brazil	M.	Michigan	Sh.	Shanghai
C.N.Y.	Central New York	Mil.	Milwaukee	S.C.	South Carolina
C.	Chicago	Minn.	Minnesota	S.D.	South Dakota
Colo.	Colorado	Miss.	Mississippi	S.F.	South Florida
Conn.	Connecticut	Mo.	Missouri	S.Bra.	Southern Brazil
Dal.	Dallas	Mont.	Montana	Sw.Bra.	Southwestern Brazil
Del.	Delaware	Neb.	Nebraska	S.O.	Southern Ohio
Dom.R.	Dominican Republic	Nev.	Nevada	S.Va.	Southern Virginia
E.C.	East Carolina	N.Y.	New York	Sw.Va.	Southwestern Virginia
E.O.	Eastern Oregon	N.H.	New Hampshire	Spok.	Spokane
E.	Easton	N.J.	New Jersey	Sp.	Springfield
EauC.	Eau Claire	N.Mex.	New Mexico and South-west Texas	Tenn.	Tennessee
Er.	Erie	N.Y.	New York	Tex.	Texas
Eur.	European Convocation	N.C.	North Carolina	Toh.	Tohoku
Fla.	Florida	N.D.	North Dakota	U.S.C.	Upper South Carolina
F.L.	Fond du Lac	N.K.	North Kwanto	U.	Utah
Ga.	Georgia	N.T.	North Texas	Vt.	Vermont
H'k.	Hankow	N.I.	Northern Indiana	Va.	Virginia
Har.	Harrisburg	N.M.	Northern Michigan	W.	Washington
Hon.	Honolulu	O.	Ohio	W.Mo.	West Missouri
Ida.	Idaho	Ok.	Oklahoma	W.T.	West Texas
Ind.	Indianapolis	Ol.	Olympia	W.Va.	West Virginia
Ia.	Iowa	Ore.	Oregon	W.Ma.	Western Massachusetts
Kan.	Kansas	P.Z.	Panama Canal Zone	W.M.	Western Michigan
Ky.	Kentucky	Pa.	Pennsylvania	W.N.Y.	Western New York
Kyo.	Kyoto	P.I.	Philippine Islands	W.N.C.	Western North Carolina
Lex.	Lexington	P.	Pittsburgh	Wyo.	Wyoming

COLLEGES, UNIVERSITIES AND THEOLOGICAL SCHOOLS

Amh.	Amherst College	Nash.	Nashotah Theological Seminary
Berk.	Berkeley Divinity School	N. W.	Northwestern University
Bex.	Bexley Hall	N. Y. U.	New York University
Bow.	Bowdoin College	Occ.	Occidental College
Br.	Brown University	Oxon.	Oxford University, England
Buc.	Bucknell University	P. D. S.	Philadelphia Divinity School
Camb.	Cambridge University, England	Pr.	Princeton University
Carl.	Carleton College	P. S. R.	Pacific School of Religion
C. C. N. Y.	City College of New York	Rac.	Racine College
Chi.	Chicago University	R. E. S.	Reformed Episcopal Seminary
Cit.	The Citadel, the Military College of South Carolina	Roa.	Roanoke College
Col.	Colgate University	Rut.	Rutgers University
Colmb.	Columbia University	Sea.	Seabury Divinity School
Cor.	Cornell University	S. M. U.	Southern Methodist University
Dart.	Dartmouth College	S.-W. T. S.	Seabury-Western Theological Seminary
Dick.	Dickinson College	Syr.	Syracuse University
Durh.	Durham University, England	Tem.	Temple University
E. T. S.	Episcopal Theological School	Trin.	Trinity College
F. & M.	Franklin & Marshall	U. C. L. A.	University of California, Los Angeles, California
Gal'det.	Gallaudet College	Un. So.	University of the South
G. T. S.	General Theological Seminary	Un. Pa.	University of Pennsylvania
Ham.	Hamilton College	U. S. M. A.	United States Military Academy
Harv.	Harvard University	U. S. N. A.	United States Naval Academy
Hav.	Haverford College	U. T. S.	Union Theological Seminary
Hob.	Hobart College	V. T. S.	Virginia Theological Seminary
How.	Howard University	W. & J.	Washington & Jefferson College
Johns Hop.	Johns Hopkins University	W. & L.	Washington & Lee University
Ken.	Kenyon College	W. & M.	William & Mary College
Laf.	Lafayette College	Wesl.	Wesleyan University
Lawr.	Lawrence University	Witt.	Wittenburg College
Leh.	Lehigh University	Wms.	Williams College
Linc.	Lincoln University	W. T. S.	Western Theological Seminary
Mar.	Marietta College	Wyc.	Wycliffe College
M. I. T.	Massachusetts Institute of Technology	Ya.	Yale University

Stowe's Clerical Directory

of the Protestant Episcopal Church

in the United States of America

1953

A

AANESTAD, Otto Herbert (Cal.), 1374 19th Ave., San Francisco 22, Cal.—R. Ch. Incarn., 1941—; b. Sherman, S.D., Apr. 6, 1892; s. Rev. Helge Aanestad and Ragnhild (Korsgaarden). Luther Coll., Decorah, Ia., B.A., 1912; Minn. Coll. Law, Minneapolis, LL.B., 1924; Priv. Study; Sea. D—May, 1931, Bp. McElwain; P—Feb., 1932, Bp. Keeler. m. Mildred Dorothy Pearson, Aug. 1, 1917; c. two. Mssy. S. Jas. Mssn., Marshall, S. Mark's Ch., Tracy and S. John's Ch., Lake Benton, Minn., 1931-33; R. S. Matth. Ch., St. Paul, Minn., 1933-40; Mssy. S. Paul's Ch., Oakland, Cal., 1940-41. Trans. "Land of Suspense" Bp. Berggrav, Norway, 1941.

ABBOTT, Charles Leo (N.D.)—Rec'd. from Can. Ch., 1921. R. S. John's Ch., Larimore, N.D., 1921-25.*

ABBOTT, Clarence Thomas, Jr. (SanJ.), 1020 Lincoln Rd., Stockton, Cal.—Vic. S. Anne's Chap. and Chapel Coll. of the Pac., 1950—; b. Alameda, Cal., Aug. 8, 1921; s. Clarence Thomas Abbott and Rosalie Louise (Hunter). H. Sch., Alameda; Un. Denv., M.A., 1947; Ch. Div. Sch. of the Pac., B.D., 1950. D—Apr., 1950, P—Oct., 1950, Bp. Walters. Dir. Chr. Educ., Chr. Ch., Alameda, Cal., 1941-42 and 1947-49; Lay Asst. S. Mark's Ch., Denver, Colo., 1945-47; Mem. Prov. Coll. Wk. Cmssn., 1951—; Mem. Dept. Chr. Educ., Dist. SanJ., 1951—; Chmn. Coll. Wk. Dist. SanJ., 1951—.

ABBOTT, Paul Robert (W.T.), 104 W. Elizabeth St., Brownsville, Tex.—R. Advent Ch., 1951—; b. Tulsa, Okla., 1909; s. Warren Dwight Abbott and Ruth (Swartz). Amh., 1927-29; N. W., B.A., 1933; S.-W. T. S., 1933-34; U. T. S., B.D., 1936. D—June, 1936, P—Jan., 1937, Bp. Casady. m. Pauline Grace Morrill, Sept. 10, 1940; c. three. Cur. Trin. Ch., Tulsa, Okla., 1936-37; Vic. Chr. Ch., El Reno, 1937-40; Asst. to Dean, S. Paul's Cathd., Okla. City, 1940; Vic. S. Jas. Ch., Okla. City, 1937-41; Loc. Ten. S. John's Ch., Norman, Okla., 1940-41; R. S. Matt. Ch., Enid, Okla., 1941-45; R. S. Mary's Ch., El Dorado, Ark., 1945-51. Secy., Dioc. Conv., Okla., 1941-45; Dep. Gen. Conv., 1946, 49. Ed. "Oklahoma Episcopal Messenger." (3 yrs.) Ark. Churchman, 1945-46.

ABEL, Paul Kramer (C.), 222 Somonauk St., Sycamore, Ill.—R. S. Pet. Ch., Sycamore, and P-in-c. S. Paul's Ch., DeKalb, 1950—; b. Pittsburgh, Pa., June 2, 1920; s. Albert E. Abel and Elizabeth (Kramer). H. Sch., Sharon, Pa.; Allegheny Coll.; S.-W. T. S., L.Th., 1948. D—Feb., 1948, P—Sept., 1948, Bp. Sawyer. m. Mary Elizabeth Quigley, Apr. 28, 1945; c. one. Vic. S. Pet. Ch., Waterford, Pa., 1948-50.

ABELE, Charles Augustus (Mil.), 207 W. Pleasant St., Portage, Wis.—R. S. John's Ch., 1947—; b. Reading, Pa., Apr. 26, 1899; s. Alfred Augustus Abele and Katherine Amelia (Miller). Elizabethtown Coll.; F. & M.; Georgetown Un., B.S.; G. T. S., 1930. D—Apr., 1930, P—Apr., 1931, Bp. Stearly. m. Bernice Maxine Marburger, Dec. 5, 1930. Vic. Chr. Ch., Totowa, N.J., 1930-31; R. S. Paul's Ch., Brownville, N.Y., 1931-36; R. Ch. Gd. Shpd., Quincy, and S. Paul's Ch., Warsaw, Ill., 1936-37; Rur. D. of Peoria and R. S. And. Ch., Peoria, 1937-44; Vic. S. Steph. Ch., Peoria, Ill., 1942-44; R. S. Mary's Ch., Big Spring and Vic. All SS. Ch., Colorado, Tex., 1944-47. Secy. Dio. Q., 1938-44; Chrmn. Com. on the Ch. and Soc. Relations; Mem. Coms. on Rel. Educ., also on Legislation, 1939—; Ed. "Light."

ABELLARD, Jean Déricé (Haiti), Simon Bolivar and Prosper Faure, Cayes, Haiti.—P-in-c. Ch. S. Sauveur and Mssns., Les Cayes, 1945—; Archd. of Cayes, 1947—; b. Port-au-Prince, Haiti, May 23, 1902; s. Jules Abellard and

Emilia (Montero). Ch. Sch., Haiti. D—Dec., 1925, P—Feb., 1929, Bp. Carson. m. Julie Hogarth, May 20, 1926; c. one. Vic. Ch. S. Croix and Mssns., Gonave Island, 1925-27; Vic. Ch. Resurr. and Mssns., Gros Morne, 1927-28; P-in-c. same, 1929-33; Asst. Holy Trin. Cathd. and P-in-c. Mssns., Léogâne, Haiti, 1935-45. Mem. Eccl. Court.

ABRAHAM, Arthur Worne (A.), St. Paul's Rectory, Greenwich, N.Y.—R. S. Paul's Ch., Greenwich and S. Steph. Ch., Schuylerville, 1941—; b. Market Weighton, Yorkshire, Eng., Dec. 29, 1904; s. Alfred Charles Worne Abraham and Elizabeth (Scott). Eng. Coun. Sch.; Trin. Coll., Toronto, Can., L.Th., 1936. D—June, 1936, P—Feb., 1937, Archbp. of Toronto. m. Virginia Mary Taylor, Oct. 1, 1937. Ch. Army Evang., 1926-32; Mssy. of Stanhope, Dio. Tor., 1936-38; R. Chr. Ch., Duaneburgh, N.Y., 1938-41; Rur. D. of Troy, 1945—.

ABRY, Paul Leon (N'k.), Groton School, Groton, Mass.—Asst. Chapl., Groton Sch., 1942—; b. Ramsey, N.J., Jan. 25, 1915; s. Paul Auguste Abry and Florence (Burke). Kingsley Sch.; Un.Pa., B.S., 1938; V. T. S., B.D., 1942. D—May, 1942, P—Mar., 1943, Bp. Washburn.

ABSON, Melvin (C.N.Y.), 219 W. Heman St., E. Syracuse, N.Y.—R. Emm. Ch., 1946—; b. Stanley, Yorkshire, Eng.; s. John Abson and Sarah (Pickersgill). H. Sch., Leeds, Eng.; De Lancey Div. Sch., 1931. D—June, 1931, P—Feb., 1932, Bp. Davis. m. Norah Rookledge; c. two. Cur. Ch. Gd. Shpd., Buffalo, N.Y., 1931-33; R. S. Steph. Ch., Buffalo, N.Y., 1933-42 and S. Pet. Ch., 1937-42; R. S. Paul's Ch., Brownville, All SS. Ch., Dexter and Chr. Ch., Sackets Harbor, N.Y., 1942-46.

ACCOMANDO, Nicolo (C.N.Y.), 1005 Brinckerhoff St., Utica, N.Y.—Retired, 1938—; b. Palermo, Italy, Sept. 16, 1884; s. Luigi Accomando and Melchiora (La Mantia). Gram., H. Sch. and Coll., Italy; Palermo, Ph.D., 1905; McKinley Un., Chicago, D.D., 1924. D—Sept., 1917, P—Dec., 1917, Bp. White. m. Rosetta Tedeschi (dec.), Mar. 12, 1911. P-in-c. S. Antonio Ch., Gary, Ind., 1917-26; Mssy. to Italians, Dio. C.N.Y., 1926-38.

ACCOS, Edmund Belino (P.I.), Trinidad Rd., Baguio, P.I.—P-in-c. Ch. Resurr., 1949—; b. Kapangan, Benguet, Mt. Prov., Nov. 13, 1914. Trinidad H. Sch.; S. Andr. Theol. Sem., 1948. D—Oct., 1948, Bp. Binsted; P—June, 1949, Bp. Wilner.

ACKER, George Moore (Dal.), 1318 W. 11th St., Mt. Pleasant, Tex.—M-in-c. S. Mark's Ch., Mt. Pleasant and S. Steph. Ch., Hughes Springs, 1952—; D—June, 1952, Bp. C. A. Mason.*

ACKER, Richard Colburn (Me.), 1 James St., Boston, Mass.—Vic. S. Steph. Ch. and Cur. Ch. Adv., 1952—; b. Boston, Mass., July 12, 1916; s. Bryant Bliss Acker and Dora Maybelle (Hadley). H. Sch., Dorchester, Mass.; Bow., B.A., 1949; Berk., S.T.B., 1951. D—May, 1951, P—Nov., 1951, Bp. Loring. Vic. S. John's Ch., Brownville Junction, Me., 1951-52.

ACKERMAN, Charles Kenneth (N.Y.), Christ Church Rectory, Tarrytown, N.Y.—R. Chr. Ch., 1932—; b. Beacon, N.Y., May 17, 1900; s. Walter Browning Ackerman and Jessie Ellen (King). Keystone Acad., Laplume, Pa.; Union Coll., B.A.; G. T. S. D—Dec., 1931, P—Dec., 1932, Bp. Oldham. m. Rose B. Gauss, Sept. 6, 1924. Prin. Grace-mere Sch., Tarrytown, N.Y., 1929-32; Chrmn. Soc. Serv. Com. Convoc., Westchester, 1938-44; Chrmn., Com. on the Incorporation and Admission of Parishes, N.Y., 1943, also 1945-46; Pres., Fed. Coun. of Churches, Westchester, 1941-44; Mem. Convoc. Coun., Westchester, 1943-44; Mem. Dioc. Com. Mssy. Funds, 1951-52.

ACKERMAN, Howard Chester (C.N.Y.), 138 Clifton Pl., Syracuse 6, N.Y.—Retired, 1948—; b. Syracuse, N.Y., Oct. 8, 1880; s. Jacob Ackerman and Amelia Lanie (Stu-

ber). Colomb, M.A., 1907; Oxon. Spec., 1909; Berlin Spec., 1910; G. T. S., B.D., 1907; Fellow, G. T. S., 1906-11. D—June, 1906, P—May, 1907, Bp. Olmstead. m. Florence May Hyde, Syracuse, N.Y., 1912; c. two. D-in-c. S. Paul's Ch., Aurora, N.Y., 1906; P-in-c. S. Uriel's Ch., Sea Girt, N.J., 1907; Prof. O. Test. and Hebr., Nash., 1911-25; P-in-c. Alderly, Wis., 1917; R. S. Paul's Ch., Troy, N.Y., 1926-29; in Europe, 1929-30; P-in-c. Ch. Sav., Syracuse, N.Y., 1931-32; R. Epiph. Ch., Urbana, O., 1932-41; Supply, Dio. C.N.Y., 1941-48. Assoc. Ed., "Anglican Theological Review," 1918—; Author: "The Problems of Ecclesiastics," 1916; "An Old Testament Bibliography for 1914-17 Inclusive," 1918; "The Immanuel Sign and Its Meaning," 1919; "The Christian Conception of Freedom," 1919; "The Joobly Girl," 1942.

ACKERSON, Arthur McKay (N.J.), 14 So. Chelsea Ave., Atlantic City, N.J.—R. All SS. Ch., 1941—; b. New York City; s. Charles Garrett Ackerson and Margaret Josephine (McKay). Pub. Schs., N.Y.C.: DuBose Meml. Ch. Trng. Sch.; G. T. S., 1930. D—June, 1930, P—May, 1931, Bp. Manning. m. Helen Bowne Ryder, Nov. 2, 1934; c. one. Assoc. with Advtg. Dept., Rogers Peet Co., N.Y.C., 1930-35. R. Ch. Ascen., West Park and P-in-c. Ch. Holy Trin., Highland, N.Y., 1935-41; Chrmn. Soc. Serv. Cmssn., Arch-dnry. Hudson, 1936-38. Instr., Sch. of Rel., Convoc. Hudson, 1940-41; Mem. Faculty, Y.P. Conf., Kanuga Lake, N.C., 1945-49; Mem. Atlantic City Comm. for Russian Relief, 1942-45. Ed.: "From the Rector's Note Book," 1945.

ACKLEY, Charles Breck (N.Y.), 521 W. 126th St., New York 27, N.Y.—R. S. Mary's Ch., 1919—; b. Oconomowoc, Wis., Apr. 13, 1878; s. Henry M. Ackley and Josephine M. (Breck). Hob., B.L., 1899, S.T.D., 1926; G. T. S., 1903. D—June, 1903, P—June, 1904, Bp. Nicholson. Asst. Gr. Chap., N.Y.C., 1903; Asst. Gr. Ch., N.Y.C., 1903-05; Chapl. Fire Dept., N.Y.C., 1903-05; Vic. S. Barth. Chap., N.Y.C., 1903-08; Mssy. Cuba, 1908; Archd. Oriente Prov., Cuba, 1909-12; S. Barth. Chap., N.Y.C., 1912-18; Chapl. U. S. Army, 1918-19; Lt., 1918; Capt., 1919; Chief Chapl. Camp Grant, Rockford, Ill.; Mem. Bd. Mgrs. S. Luke's Home, N.Y.C.; Mem. Bd. Mgrs. N.Y. Dioc. Mssy. and Ch. Extens. Soc.; Lectr. Ch. Hist. and Mssy. Speaker; Grand Prelate, Grand Commandery, State of New York, Knights Templar, 1938; Assoc. Grand Prelate, same, 1947—; Rec. Secy. Episc. Actors' Guild, 1923—.

ACOSTA, William Capers (W.T.), 721 St. Louis St., Gonzales, Tex.—R. Ch. Messiah, Gonzales, and Mssy.-in-c. S. Jas. Ch., Hallettville, 1950—; b. Lexington, Ky., Aug. 18, 1912; s. William Wingate Acosta and Margaret Buchanan (Foster). H. Sch., Lexington; Un. Ky., B.S. in Commerce, 1936; Bex., 1940; Un. So., Grad. Sch. Theol., 1949. D—June, 1940, P—Dec., 1940, Bp. B. D. Tucker. m. Virginia Sigrid Baker, June 28, 1941; c. two. Stdt-in-c. Gr. Par., So. Cleveland, O., 1938, R. same, 1940-41; Stdt-in-c. S. Mary's Par., Cleveland, 1939-40, R. same, 1940-41; R. Chr. Ch., Hudson, O., 1941-43; Chapl. Cleveland Home for Delinquent Boys, Hudson, 1941-42; P-in-c. Bronson Meml. Ch., Peninsula, O., 1942-43; Asst. R. S. Andr. Ch., Louisville, Ky., 1944-46; Asst. R. Ch. Incarn., Dallas, Tex., 1946-49; R. S. John's Ch., Corsicana, Tex., 1949-50. Mem. Dept. Mssns., Dio. O., 1943; Mem. Dept. Chr. Educ., 1944-46; Chrmn. Div. Youth and Coll. Wk., 1945-46, both Dio. Ky.; Mem. Dept. Chr. Educ., Dio. Dal., 1946-47.

ACTON, Nathaniel Clayton (W.), College Ave., College Park, Md.—Vic. S. Andr. Ch., 1940—; b. Sept. 23, 1910; s. Harry Clay Acton and Margaret (Kerst). H. Sch., W. Phila.; Penn. St., B.A., 1935; V. T. S., B.D., 1938. D—June, 1938, Bp. Taitt; P—Feb., 1940, Bp. Freeman. m. Eunice Mae Myers, Feb. 14, 1944; c. two. Cur. S. John's Ch., Washington, D.C., 1938-40.

ADAMS, Alger LeRoy (N.Y.), 61 Pinecrest Dr., Hastings-on-Hudson, N. Y.—Vic. S. Fran. of Assisi Ch., Elmsford and S. Aug. Ch., Yonkers, 1947—; b. Omaha, Neb., Aug. 1, 1910; s. Lemuel Hugo Adams and Lucille (Williams). H. Sch., Omaha; Hob., B.A.; N. Y. Sch. Soc. Wk. (Rosenwald Fell.), 1932-33; G. T. S., S.T.B. D—June, 1938, Bp. Larned; P—Nov., 1943, Bp. DeWolfe. m. Jessie Wells, May 31, 1938; c. one. Asst. Min. S. Phil. Ch., Brooklyn, N. Y., 1943-45; Loc. Ten. S. Barn. Ch., Brooklyn, N. Y., 1945-46. Dist. Case Supv. N.Y.C. Dept. Wel., 1936-41; Prob. Off. N. Y. Court of Gen. Sessions, 1941-45. Art. in "Journal of Physics"; "News Tonight" Auth.: "With My Eyes Wide Open"; "Taffy." Ed. Bd.: "Witness." Asst. to Ed. and Pres.: "Amsterdam News," N. Y. C., 1944-47; Mng. Ed.: "Bulletin," Dio. N.Y., 1947—; Ed.: "Westchester Co. Press," 1950—.

ADAMS, Arthur (Conn.), 9 Ashburton Pl., Boston 8, Mass.—Libr. N. E. Historic Genealog. Soc. and Prof. Emerit. Trin., 1951—; b. Pleasantville, N. J., May 12, 1881; s. James R. Adams and Marietta (English). Rut., B.A., 1902; Ya., M.A., 1903; Ph.D., 1905; Berk., B.D., 1910; P. D. S. S.T.M., 1916. D—June, 1908, P—May, 1909, Bp. Brewster. m. E. Guerin Steelman, June 22, 1910; c. two. Instr. Engl., Un. Coll., 1905-06; Prof. Engl.,

Trin., 1911-51; Libr. same, 1915-51; Asst. Min. Chr. Cathd., Hartford, Conn., 1908-51; Exam. Chapl.; Dir. Ch. Scholarship Soc.; Mem. Cmssn. Paroch. Arch. Auth.: "The Syntax of the Temporal" Clause in Old English Prose," 1907; "Lake Genealogy" (with Sarah A. Risley). Frequent contributions to periodicals.

ADAMS, Charles Wesley (L.A.), N.A.S. Moffett Field, Cal.—Chapl. (Lt. Cmndr.) U. S. N., 1948—; b. Worcester, Mass., Nov. 21, 1901; s. Perley Adams and Alma (Jenison). H. Sch., Boston; Un. of Tampa, B.A., 1939; Theol. Sch. Un. So. B.D., 1940. D—June, 1940, P—Jan., 1942, Bp. Wing. m. Adelaide B. Cook, June 25, 1932; c. one. Cur. S. Andr. Ch., Tampa, Fla., 1940-41; P-in-c. Good Shpd. Ch., Dunedin, Holy Spirit Ch., Safety Harbor, S. Steph. Ch., New Port Richey and All SS. Ch., Tarpon Springs, Fla., 1941-42; Chapl. U.S.N., 1942-46; Assoc. Min. Navy Family Chap., Long Beach, Cal., 1946-48; Vic. All Souls' Ch., San Diego, Cal., 1948.

ADAMS, Frederic Magee (N.J.), 825 W. State St., Trenton 8, N.J.—Dean Trin. Cathd., 1937—; b. St. Louis, Mo., July 15, 1893; s. Kenneth McKenzie Adams and Estelle Mae (Tudor). Priv. Sch., Asheville, N.C.; Un. Mich., B.A., 1917; E. T. S., B.D., 1922, D.D., 1946; Harv.; Oxon.; D—May, 1922, Bp. Lawrence for Mich.; P—May, 1923, Bp. Leonard for Mich. Cur. S. John's Ch., Detroit, Mich., 1922-24; Assoc. R. S. Paul's Ch., Cleveland, O., 1924-33; R. Messiah and Incarn. Ch., Brooklyn, N.Y., 1933-37. Dep. Gen. Conv., 1949. Publ.: Baptistal Office Suggestions; Sermons in Best Sermons of 1936, 37, 38; Pamphlet on Marriages; Book of Prayers.

ADAMS, Harold Beach (Me.), 116 Penobscott St., Rumford, Me.—Vic. S. Barn. Ch., 1950—; b. Burlington, Vt., July 29, 1894; s. Mark White Adams and Harriette (Beach). S. Steph. (Bard) Coll., B.A., 1918; Sea., B.D., 1921. D—Jan., 1921, P—Nov., 1921, Bp. McElwain. m. Hildred C. Babcock, June 5, 1918; c. three. R. S. Paul's Ch., Owatonna, Minn., 1921-23; R. Chr. Ch., Albert Lea, Minn., 1923-24; R. Chr. Ch., Troy, N. Y., 1924-27; R. Chr. Ch., Meadville, Pa., 1927-40; R. S. John's Ch., Mt. Pleasant, Mich., 1940-44; R. S. Mark's Ch., Coldwater, Mich., 1944-50.

ADAMS, Lee Marriner (W.T.), 306 So. 4th St., Kennedy, Tex.—D-in-c. S. Matt. Ch., Kenedy and S. Steph. Ch., Goliad, 1952—; b. Ferris, 1928, 1927; s. Paul Woolman Adams and Judith (Marriner). H. Sch., San Antonio, Tex.; Un. Tex., B.A., 1949; V. T. S., B.D., 1952. D—July, 1952, Bp. E. H. Jones.

ADAMS, Leon Bernard George (Mil.), 112 Church St., Whitewater, Wis.—R. S. Luke's Ch., 1951—; b. Chislehurst, Kent, Eng., Sept. 11, 1917; s. George Adams and Jessie Florence (Benge). Ridley Coll., Can.; Bpp's Un., B.A., 1943. D—June, 1941, P—May, 1942, Bp. of Ottawa. m. Gladys C. L. Mallard, June 29, 1945; c. two. Serv. in Can., 1941-51. Author: "The 200th Anniversary of the Birth of Jacob Mountain."

ADAMS, Leonard James (Minn.), 2254 Pierce St. N.E., Minneapolis, Minn.—P-in-c. S. John's Ch., Hassen and S. Matt. Ch., Minneapolis, 1951—; b. London, Eng., Dec. 26, 1906; s. Walter John Adams and Eliza (Moore). Sevenoaks Sch., Kent, Eng.; Un. Saskatch., B.A., 1932; Emm. Coll., L.Th., 1930. D—June, 1930, P—May, 1931, Bp. of Brandon. m. Dorothy Catherine Reed, June 29, 1940; c. two. Serv. in Can., 1930-51.

ADAMS, Percy Corby (Md.), 2707 W. Cold Spring Lane, Baltimore 15, Md.—P-in-c. S. Marg. Ch., 1940—; b. Ipswich, Eng., June 22, 1881; s. Thomas Adams and Catherine Amelia (Corbyn). Turret Green Acad., Priv. Tutor. D—June, 1916, P—Dec., 1917, Bp. Talbot. m. Elizabeth Pusey, Apr. 10, 1907; c. three. Meth. Ch., Eng.; Mssy. S. Dav. Ch., Bangor, Pa., 1917-21; R. S. John's Ch., Ashland, Pa., 1921-26; Vic. Ch. Adv., Baltimore, 1926-35; R. S. Geo. Ch., Mt. Savage, Md., 1935-40.

ADAMS, Raymond Morrison Dow (Conn.), 1548 Arrowhead Ave., San Bernardino, Cal.—Retired. 1944—; b. Newbury, Mass., Oct. 30, 1876; s. George W. Adams and Lizzie M. (Dow). Harv. Spec., 1895-97; E. T. S., 1897-1900. D—June, 1900, Bp. Lawrence; P—July, 1901, Bp. Niles. m. Lucinda M. Bent, Aug. 15, 1907. Cur. S. Paul's Ch., Lancaster, N.H., 1900-03; Cur. All SS. Ch., Dorchester (Boston), Mass., 1903-05; P-in-c. Ch. Our Sav., Milford, N.H., 1905-08; R. Gr. Ch., Stafford Springs, Conn., 1908-12; Chr. Meml. Ch., No. Brookfield, Mass., 1912-18; P-in-c. Holy Trin. Ch., Tiverton, R.I., 1918-23; Canon Mssnr., Holy Trin. Cathd., Dio. E., 1923-24; Susquehanna Par. and S. Jas. Ch., Port Deposit, Md., 1924-30; R. S. Paul's Ch., Waterbury, Conn., 1930-36; P-in-c., 1937-39; P-in-c. Holy Comf. Ch., Crescent City, Fla., 1940-43. Conn. Cmssn. Wk. Young Men and Boys, 1911-12; W. Mass. Soc. Serv. Cmssn., 1913-14. Author: "Some Things About the Church," 1902.

ADAMS, Richard Babcock (Sp.), 821 So. Second St., Springfield, Ill.—P-in-c. S. Luke's Ch. and S. Steph. Ch., Taylorville, 1951—; b. Albert Lea, Minn., Nov. 30, 1923; s. Rev. Harold Beach Adams and Hildred Cinderella (Babcock). H. Sch., Meadville, Pa.; Centr. Mich. Coll., B.A., 1947; S.-W. T. S., B.D., 1950. D—Mar., 1950. P—

Oct. 1950, Bp. Clough, Asst. S. Paul's Cathd., Springfield, Ill., 1950-51.

ADAMS, Richard Carl (N.I.), 117 No. Lafayette Blvd., South Bend, Ind.—Asst. S. Jas. Ch., 1952—; b. South Bend, Ind., Dec. 6, 1925; s. Ralph Edwin Adams and Myrtle Agnes (Taylor). H. Sch., South Bend; Bowling Green St. Un., O.; N. W., B.S., 1947; S. W. T. S., B.D., 1952. D—Mar., 1952, Bp. Mallic.

ADAMS, Vern Linwood, O.H.C. (N.Y.), Holy Cross Monastery, West Park, N.Y.—Professed O.H.C., 1943—; b. Idaho Springs, Colo., Mar. 30, 1905; s. Ernest Linwood Adams and Minnie Katherine (Milton). S. John's Coll., Greeley, Colo., B.A., 1934. D—Feb., 1935, P—Oct., 1935, Bp. Howden, P-in-c. S. Mich. Mssn., Tucumcari, N. Mex., 1935-38; P-in-c. S. John's Mssn., Farmington, N. Mex., 1938-40; Postulant and Novice O.H.C. 1940-43.

ADAMZ, Alfonso Constantine (Tenn.), R. F. D., Tracy City, Tenn.—Retired 1947—; b. Atlanta, Ga., Sept. 1, 1895; s. Oscar Thomas Adamz and Nancy O'Lena (Knight). Ga. St. Tchrs. Coll.; Vanderbilt Un.; Piedmont Coll.; Un. So.; At. Theol. Sem., B.D., 1924. D—Apr., 1928, P—Jan., 1929, Bp. Maxon, m. Eleanor Miller Lobdell, July 14, 1923; c. one. P-in-c. Chr. Ch. Mssn., Tracy City and Grundy Co., Tenn., 1927-41; R. Otey Meml. Par., Seawane, Tenn., 1941-47; Dean, Convoc. of Nashville, 1944-47.

ADDISON, James Thayer (Ma.), 401 Beacon St., Boston 15, Mass.—b. Fitchburg, Mass., Mar. 21, 1887; s. Rev. Charles Morris Addison and Ada (Thayer). Harv., B.A., 1909; Harv. Div. Sch., S. T. M., 1917; E. T. S., B.D., 1913; V. T. S., D.D., 1931. D—June, 1913, Bp. Lawrence; P—Dec., 1913, Bp. Thurston, m. Margaret B. Crocker, Dec. 18, 1917; c. two. M-in-c. S. Mark's Ch., Nowata, and S. Paul's Ch., Claremore, Okla., 1913-15; Chapl. First Gas Regt., A.E.F., 1918-19. Asst. Prof. S. John's Coll., Shanghai, China, 1909-10; Lectr. Hist. of Rel. and Mssns., E. T. S., 1915-18; Prof. Hist. of Rel. and Mssns., E. T. S., 1919-40; Vice-Pres. Natl. Coun., 1940-47. Author: "Story of the First Gas Regiment," 1919; "Chinese Ancestor Worship," 1925; "Our Father's Business," 1927; "Life Beyond Death," 1932; "The Way of Christ," 1934; "The Medieval Missionary," 1936; "The Lord's Prayer," 1937; "Parables of Our Lord," 1939; "Christian Approach to the Moslem," 1942; "The Completeness of Christ," 1948; "The Episcopal Church in the United States, 1789-1931," 1951.

ADKINS, Edward Thomas (Mo.), 2410 Verona Ave., Overland 14, Mo.—R. S. Paul's Ch., 1947—; b. Medina, N.Y., Jan. 16, 1918; s. William Henry Adkins and Bessie (Jones). H. Sch., Medina; Hob., B.A., 1942; V. T. S., B.D., 1945. D—Feb., 1945, Bp. Goodwin; P—Sept., 1945, Bp. Scarlett, m. Elizabeth M. Snebald, Feb. 13, 1945; c. two. Cur. Gr. Ch., Kirkwood, Mo., 1945-47.

AGNEW, David Stephens (M.), 2542 E. Piccadilly St., Phoenix, Ariz.—Retired, 1950—; b. Houtzdale, Pa., June 23, 1890; s. Rev. W. J. Agnew and Mary Martha (Stephens). S. Steph.; Nash; P. D. S. D—June, 1912, Bp. Weller; P—June, 1914, Bp. Greer, m. Elinor G. Lee, Oct. 1, 1913; c. one. R. Trin. Ch., West Branch, Mich., 1927-30; Vic. S. John's Ch., Durand, Mich., 1930-34; Vic. Trin. Chap., St. Clair Shores and S. Mark's Ch., Detroit, 1934-37; Vic. Trin. Chap., Detroit, 1937-45; R. Calv. Meml. Ch., Saginaw, Mich., 1945-47; M-in-c. Kingman Field, Kingman, Ariz., 1947-49; R. S. Mark's Ch., Marine City, Mich., 1949-50.*

AIKEN, Warwick (Miss.), 1115 Main St., Vicksburg, Miss.—R. Chr. Ch., 1946—; b. New Orleans, June 30, 1889; s. Gayle Aiken and Ada (Holcombe). Pub. Schs., New Orleans; Tulane Un.; Dallas Theol. Sem., 1932. D—Apr., 1931, P—June, 1933, Bp. Seaman, m. Jean Allen, Apr. 27, 1915; c. two. Gen. Mssy. Dist. N.T., 1932-33; P-in-c. S. Mark's Ch., Plainview and 10 Cos., Tex., 1933-37; R. Trin. Ch., Pass Christian, Miss.; P-in-c. Chr. Ch. Mssn., Bay St. Louis and S. Paul's Ch., Picayune, Miss., 1937-46.

AIKEN, Warwick, Jr. (Miss.), 470 So. Third St., Tunica, Miss.—M-in-c. Ch. Epiph., 1950—; b. Memphis, Tenn., May 8, 1920; s. Rev. Warwick Aiken and Jean Elizabeth (Allen). Stony Brook Sch., L.I.; La. St. Un., B.A., 1942; Dallas Theol. Sem., Th.M., 1946; P. D. S., 1949-50. D—July, 1950, P—July, 1951, Bp. D. M. Gray, m. Marianne Sewell, Sept. 7, 1946; c. one. Dean of Men, Bible Inst., Phila., Pa., 1947-49.

AITKINS, Frank Ernest (N.Y.), 7 E. 95th St., New York 28, N. Y.—Retired, 1952—; b. Derby, Eng.; s. John Aitkins and Mary Jane (Mills). Berk., 1898. D—June, 1898, P—May, 1899, Bp. C. Brewster, Cur. Trin. Ch., Lenox and In-c. S. Helena's Chap., New Lenox, Mass., 1898-99; R. S. Geo. Ch., Lee, Mass., 1899-1901; Cur. Ch. Incarn., N.Y.C., 1901-05; Dean Trin. Cathd., Michigan City, Ind., 1905-10; Cur. Ch. Adv., Boston, Mass., 1910-12; Cur. S. Luke's Chap., Trin. Par., N.Y.C., 1912-13; Vic. S. Mary's Chap., Phila., 1913-15; Cur. S. Mark's Ch., Phila., 1915-16; R. S. Andr. Ch., Buffalo, N.Y., 1916-18; Trin. Ch., Bridgeport, Conn., 1918-23; Chapl. Sch. and Conv. S. Mary, Peekskill, N. Y., 1923-52.

Secy. Stndg. Com. Dio. N.I., 1907-08; Alt. Gen. Conv., 1907-10.

AKELEY, Tom Gibbs (Me.), 15 Pleasant St., Gardiner, Me.—R. Chr. Ch., Gardiner, P-in-c. S. Matth. Ch., Richmond and S. Andr. Ch., Pittston, 1933—; S. John's Ch., Dresden Mills, 1934—; P-in-c. S. Matt. Ch., Hallowell, 1944—; Dean, Young Peoples Summer Conf., Me., 1933—; b. Fargo, N.D., July 4, 1901; s. Rae Cole Akeley and Sarah (Gibbs). Pub. Sch., Fargo; N.D. St. Coll.; Un. Va., B.A.; V. T. S., 1926. D—June, 1926, P—Oct., 1927, Bp. Tyler, m. Eliza Bland Cox, Sept. 23, 1926; c. two. Mssy-in-c. S. Mark's Ch., Towner, S. Paul's Ch., Rugby, Gr. C., York, and S. Sylvan's Ch. (Indian), Dunstable, N.D., 1926-28; R. S. Andr. Ch., Newcastle and P-in-c. S. John's Ch., Dresden Mills, Me., 1928-31; Vic. S. Marg. Ch., Belfast, Me., 1931-32; R. same, 1932-33; Del. Prov. Syn., 1933, 35, 36; Recd. Secy. same, 1936; Alt. Gen. Conv., 1934; Dep. same, 1937, 40, 43, 46, 49. Chapl. V.A., Togus, Me. and Staff Chapl. Me. State Guard, 1942-46; Staff Chapl. Me. N. G., 1947. Ed.: "The North East," Tho. Me., 1933-46.

AKERS, Nolan Gale (Tenn.), c/o Rt. Rev. R. H. Gooden, Box 2011, Ancon, C.Z.—D—July, 1952, Bp. Dandridge.

ALBAUGH, Edward Kenneth (Del.), Delaware State Hosp., Farnhurst, Del.—b. Baltimore, Mar. 22, 1907; s. Edward Albert Albaugh and Emma Crowther (Knott). Pub. Schs., Baltimore; Poly. Inst., Baltimore; Johns Hop. Un., Sch. Engr.; S. John's Coll., Annapolis, B.A., 1930; G. T. S., Grad., 1933. D—Apr., 1933, P—Feb., 1934, Bp. Helfenstein, m. Sarah L. Bennett, June 11, 1935; c. two. Mssy. Dio. Md., 1934-36; R. Deer Creek Par., Sykesville, Md., 1936-40; R. S. Jas. Ch., Stanton, P-in-c. S. Barn. Ch., Marshallton and S. Jas. Ch., Newport, Del., 1940-45; Field Dir. A.R.C., 1945-48.*

ALBERT, Allen Diehl, Jr. (At.), 281 W. Pace's Ferry Rd., N.W., Atlanta, Ga.—Chmn. Dept. Sociol., Emory Un., 1946—; b. Wash., D.C., Apr. 27, 1902; s. Allen Diehl Albert and Janet Clark (Jones). Pub. Schs., Chicago; Chi., Ph.B., 1924. M. A., 1931, Ph.D., 1936; Harv., Grad. Sch. Bus. Admin., 1927. D—Sept., 1938, Bp. McElwain for Chicago; P—Mar., 1939, Bp. Stewart, m. Emily Bartlett Davis, Sept. 6, 1934; c. one. Dept. Scholar in Sociol., Chi., 1923-24; Fell. Oriental Inst., Chi., 1931-32; Hon. Fell. same, 1932-36; Lectr. O. T. and Hebr., S.W. T. S., 1932-38, Prof. same, 1938-41; P-in-c. Ch. Epiph., Lombard, Ill., 1939-41; Lt. Col. (Inf.) A. U. S., 1941-46; Hon. Canon S. Phil. Cathd., Atlanta, Ga.; Secy. and Treas. Middle West Branch, Amer. Oriental Soc., 1936-42; Mem. Amer. Oriental Soc.; Amer. Hist. Assoc.; So. Sociol. Soc.; Chrmn. Loc. Govern. Cmssn., Atlanta & Fulton Co., 1949-51; Hon. Life Mem. Jr. Chamber Commerce, 1951—; awarded Armin Maier Cup, 1951; Pub. Relations Mngr. Lockheed Aircraft Corp. Ga. Div. (on leave from Emory). Author: Arts. and Papers on Ancient Cities, Population Studies of the Southeast, Child Care and Delinquency.

ALBERT, John Joseph (Ma.), Converse and Allen Sts., Marion, Mass.—R. S. Gabr. Ch., 1951—; b. Wilmington, Del., July 28, 1915; s. Charles Correy Albert and Ida Margaret (Johnson). H. Sch., Charleston, W. Va.; Ken., B.A., 1937; V. T. S., B.D., 1940. D—June, 1940, P—July, 1941, Bp. Strider, m. Mary Betty Miller, Sept. 3, 1940. R. S. Paul's Ch., Williamson, W. Va., 1940-43; R. S. Matt. Ct., Cincinnati, O., 1943-48; Chapl. Child Hosp., Cincinnati, O., 1945-48; R. Old Trin. Ch., Troy, O., 1948-51.

ALBERT, William Vahram (Dal.), 1108 E. Hullum St., Breckenridge, Texas—R. S. Andr. Ch., Breckenridge, and Loc. Ten. Trin. Ch., Eastland, 1950—; b. Boston, July 3, 1914; s. Vahram H. Albert and Caroline Florence (Ross). H. Sch., Boston; DuBoise Meml. Ch. Trng. Sch., 1940; Un. So., 1943. D—Jan., 1943, Bp. Bratton; P—Dec., 1943, Bp. D. M. Gray, m. Mildred P. Shortt, Feb. 19, 1943. Cur. S. Columb's Ch., Jackson, Miss., 1943; M-in-c. Gr. Ch., Canton and S. Mary's Ch., Lexington, Miss., 1943-46; Assoc. R. Gr. Ch., Monroe, La., 1946-47; P-in-c. Ch. Redeem., Brookhaven, Holy Trin. Ch., Crystal Springs and S. Steph. Ch., Hazlehurst, Miss., 1947-50. Mem. Exec. Com. Dio. Miss., 1946.

ALBERTS, William James (Pa.), 311 So. Orange St., Media, Pa.—R. Chr. Ch., 1941—; b. New York City, Sept. 20, 1908; s. Henry Alberts and Anna (Berger). Pub. Schs., N.Y.C.; Nash, 1932; G. T. S., 1935. D—June, 1935, Bp. Manning; P—Feb., 1936, Bp. Washburn, m. Louise Gilmore Gillespie, Aug. 19, 1941; c. four. Asst. S. John's Ch., Yonkers, N. Y., 1935-36; Asst. Gr. Ch., Newark, N.J., 1936-41. Trust. G.T.S. Author: "Knights of Jesus," 1940; "New Meditations on the Way of the Cross," 1945; "The Validity of Anglican Orders," 1949.

ALCOTT, George Almon. Died August 25, 1950. For data see Edition 1950.

ALDERSON, Frank Carleton (Colo.), Hotel Graham, Sterling, Colo.—R. All SS. Ch., 1950—; b. Streator, Ill., Mar. 2, 1917; s. Arthur Hunter Alderson and Lelia Jane (Sopher). H. Sch., Streator, Ill. and Terre Haute, Ind.;

Hob.; S.-W. T. S., L.Th., 1946. D—May, 1946, P—Dec., 1946, Bp. Conkling. Asst. S. Mark's Ch., Evanston, 1946-47; R. same, 1947-50.

ALDRICH, Rt. Rev. Donald Bradshaw, 51 Cleveland Lane, Princeton, N.J.—Dean Un. Chap., 1947—. b. Fall River, Mass., Aug. 14, 1892; s. Earl Hulbert Aldrich and Grace (Bradshaw). H. Sch., Fall River; Dart., B.A., 1917, D.D., 1927; E. T. S., B.D., 1922; Ken., L.H.D., 1935; Rut., D.D., 1950. D—May, 1920, P—May, 1921, Bp. W. Lawrence. Con. Bp. Coadj. Dio. M., May 4, 1945. m. Francis W. Learned, May 18, 1918; c. one. On Staff Cathd. Ch. S. Paul, Boston, 1920-25; R. Ch. Ascen., N.Y.C., 1925-45; Chapl. U. S. N., 1942-45; Bp. Coadj. Dio. M., 1945-46. Chrmn. Ch. Congress, 1935-42. Trust. Barnard Coll., 1938—. Wooster Sch., 1945— and Pomfret Sch., 1949—. Author: "Golden Book of Prayer," 1941.

ALDRICH, Herbert Pelham (V.I.), Box 64, Frederick, St. Croix, V.I.—R. S. Paul's Ch., 1950—. b. Elmira, N.Y., Dec. 4, 1916; s. Alfred William Aldrich and Emma Maria (Arter). H. Sch., Elmira; Leh., A.B., 1939; E. T. S., S. T. B., 1942. D—June, 1942, P—Jan., 1943, Bp. Peabody. Cur. All SS. Ch. and S. Andr. Ch., Syracuse, N.Y., 1942-45; P-in-c. S. Andr. Ch., Syracuse, N.Y., 1945-48; Asst. P. All SS. Ch., St. Thomas, V.I., 1948-50.

ALDRICH, Thomas Bailey (W.M.), 311 Irwin Ave., Albion, Mich.—R. S. Jas. Ch. and Chapl. Episc. Stdts. Albion Coll., 1951—. b. Alma, Mich., Feb. 5, 1919; s. Vern S. Aldrich and Nara Ethel (Bailey). H. Sch., Alma; Wayne Un., B.A., 1947; G. T. S. D.—July, 1950, P—Jan., 1951, Bp. Emrich. Cur. S. Jas. Ch., Birmingham, Mich., 1950-51.

ALDORTH, Edward Letellier (S.F.), P. O. Box 514, Warner Robins, Ga.—P-in-c. S. Mich. and All Ang. Ch., Stone Mountain, 1952—. b. Grand Rapids, Mich., Nov. 23, 1892; s. Edward Joseph Aldorth and Bertha (Letellier). H. Sch., Grand Rapids; Ya. (Sheffield Sci. Sch.), Ph.B., 1913; Studies, direction Bp. J. N. McCormick. D—Oct., 1925, P—May, 1926, Bp. McCormick. m. (1) Constance Pinchot King (dec.), Oct. 21, 1919; c. one. (2) Helen Alta Ireland, Dec. 20, 1947. D-in-c. S. Paul's Ch., Greenville, Mich., 1925-26; Assoc. P. Ch. Messiah, Detroit, 1926-27; R. S. Pet. Ch., Hillsdale, Mich., 1927-30; Instr. S. Alb. Sch., Sycamore, Ill., 1930-34; P-in-c. Calv. Ch., Batavia, Ill., 1933-42; Loc. Ten., Cathd. S. Phil., Atlanta, Ga., 1946-47; V. A. (Insur. Serv.), Atlanta, Ga., 1946-48; P-in-c. S. Geo. Ch., Riviera Beach, Fla., 1949-51. Lt. Col. U.S.A.F., 1942-46, 1951-52. State Dept. Educ., Fla., 1948-51.

ALEXANDER, Donald Nelson (W.Ma.), 20 Catharine St., Worcester 5, Mass.—R. Emerit. S. John's Ch., Worcester, 1946—. Hon. Canon Chr. Ch. Cathd., Springfield, 1940—. b. Boston, 1875; s. William Horatio Alexander and Mary Louise (Smith). M. I. T., B.S., 1898; E. T. S., B.D., 1904. D—June, 1904, P—May, 1905, Bp. W. Lawrence. Min. S. Steph. Ch., Fall River, Mass., 1904-06; Asst. Chr. Ch., Springfield, Mass., 1906-15; Min. S. Mark's Ch., Leominster, Mass., 1915-18; R. S. John's Ch., Worcester, Mass., 1918-46. Dep. Prov. Syn., 1915, 17, 18, 20, 21, 23; Secy. Cmssn. Ch. Arch., Prov. New Eng., 1921; Mem. Soc. Serv. Cmssn., 1913; Mem. Bd. Mssns., 1923-41; Dean Convoc. Worcester, 1941-43, all Dio. W.Ma. Author: "History of the Diocese of Western Massachusetts," 1951.

ALEXANDER, Frederick James Kerr (S.H.B.), 35 Woodside Circle, Hartford 5, Conn.—D—June, 1904, P—June, 1905, Bp. Brewster. Asst. S. Andr. Ch., Rochester, N.Y.; R. Gr. Ch., Hartford, Conn.

ALEXANDER, George Moyer (U.S.C.), Trinity Church, Columbia, S.C.—R. Trin. Ch., 1949—. b. Jacksonville, Fla., May 15, 1914; s. George Rowell Alexander and Monimia (Starratt). H. Sch., Jacksonville; Un. Fla., 1932-34; Un. So. B.A., 1938, B.D., 1939. D—July, 1939, P—Jan., 1940, Bp. Juhan. m. Mary D. Bedell, May 25, 1935; c. two. P-in-c. S. Mary's Ch., Green Cove Springs and Gr. Ch., Orange Park, Fla., 1939-42; R. S. Mark's Ch., Palatka and P-in-c. S. Paul's Ch., Federal Pt., Fla., 1942-45; R. Holy Trin. Ch., Gainesville, Fla., 1945-49. Secy. Dio. Fla., 1942-48; Secy. Stndg. Com., Dio. Fla., 1947-48. Ed.: "Florida Forth," 1945-48.

ALEXANDER, Kerwood. Died January 6, 1952. For data see Edition 1950.

ALEXANDER, Lloyd Matthew (S.Va.), 129 W. Lincoln St., Hampton, Va.—P-in-c. S. Cyprian's Ch., Hampton and S. Aug. Ch., Newport News, 1950—. b. Meredithville, Va., June 3, 1903; s. William Alexander and Millie (Brown). S. Paul's N. & I. Sch., Lawrenceville, Va.; S. Aug., Raleigh, N.C., B.A., 1933; Bp. Payne Div. Sch., B.D., 1936; Colomb., M.A., 1946. D—June, 1936, P—May, 1937, Bp. Thomson. m. Eugenia Helen Arrant, Aug. 2, 1940; c. two. Warden Bp. Payne Div. Sch., 1936-37; Chapl. Ft. Valley N. & I. Sch., Ga., 1937-40; Vic. S. Mark's Ch., Bracey, S. Mary's Ch., La Crosse and Ascen. Ch., Palmer Springs, Va., 1940-43; Chapl. (Capt.) A. U. S., 1943-46; Vic. S. Phil. Ch., Anacostia, D.C., 1946-47; Chapl. S. Aug. Coll., Raleigh, N.C., 1947-49.

ALEXANDER, Robert Cloyd (L.I.), 2733 Northern Blvd., Manhasset, N.Y.—R. Chr. Ch., 1947—. b. Nash-

ville, Tenn., Apr. 25, 1899; s. Lemuel Lafayette Alexander and Nancy (Tate). Geo. Peabody Coll. for Tchrs.; Vanderbilt Un., M.A.; Garrett Biblical Inst., B.D., 1929; W. T. S. D—June, 1929, P—Dec., 1929, Bp. Francis. m. Mary Jane Burton, Sept. 22, 1928; c. one. Canon and Vic. All SS. Cathd., Indianapolis, 1929-39; R. Trin. Ch., Atchison, Kan., 1939-42; Chapl. (Lt. Comdr.) U. S. N. R., 1942-46; P-in-c. Chr. Ch., Manhasset, N.Y., 1946-47.

ALFORD, John Adams (N.M.), 326 High St., Marquette, Mich.—R. S. Paul's Ch., 1949—. b. East Tawas, Mich., Nov. 8, 1901; s. Edward Alford and Alla May (Brown). Pub. Sch., East Tawas; Ferris Inst.; Nash. House; Nash. Theol. Sch., 1929. D—July, 1928, Bp. H. Page for P.R.; P—May, 1930, Bp. Page. m. Mildred Kathryn Polaski, May 12, 1931. P-in-c. S. John's Ch., Sandusky and R. Ch. Gd. Shpd., Lexington, Mich., 1929-36; P-in-c. S. Hilda's Ch., River Rouge, Mich., 1936-37; R. Our Sav. Ch., Detroit, 1937-45; R. Gr. Ch. and P-in-c. S. John's Mssn., Bay City, Mich., 1945-49. Mem. Dept. Rel. Educ., Mich., 1939-42; Pres. Eastside Pastors Assoc., 1942; Pres. Bay City Exchange Club, 1946-47; Pres. Marquette Kiwanis Club, 1951; Pres. Marquette Min. Assn., 1951-52; Mem. Stdg. Com. and Bp. and Coun., Dio. N.M.

ALFRIEND, William Jeffery (Fla.), 1455 Lee Ave., Tallahassee, Fla.—R. S. John's Ch., 1925—. b. Norfolk, Va., Oct. 28, 1891; s. William Wilson Alfrend and Sarah Wilmouth (Dudley). W. & M.; V. T. S., 1915. D—June, 1915, Bp. Randolph; P—Mar., 1917, Bp. B. D. Tucker. m. Mary Virginia Bethell, Sept. 5, 1917; c. four. In-c. Chr. Ch., Big Stone Gap, Va. and adj. Mssns. in Intermont Par.; Chapl. 116th Inf., World War I, 1917-18; S. Thos. Par., Windsor, N.C., 1919-20; Chr. Ch., Pulaski, Va., 1920-25.

ALPIT, Ramon Armiro (P.I.), St. Paul's Mission, Balbalasang, Kalinga, Mt. Province, P.I.—P-in-c. S. Paul's Mssn., 1951—. b. Sagada, Mt. Province, P.I., May 15, 1920; s. Feleciano Alpiti and Maria (Armiro). H. Sch., Sagada; S. Andr. Theol. Sem., 1950. D—Sept., 1950, P—Apr., 1951, Bp. Binsted. m. Mary Jacinto, July 12, 1941; c. three.

ALISON, Grover, Jr. (Fla.), 7288 San Jose Blvd., Jacksonville 7, Fla.—R. Gr. Chap. Par., 1946—. b. Gainesville, Fla., July 27, 1920; s. Grover Alison and Edelweiss (Price). H. Sch., Gainesville and Leesburg, Fla.; Hob., 1938-39; Un. Fla., B.A., 1941; Un. So. B.D., 1944. D—Nov., 1943, P—Nov., 1944, Bp. Juhan. m. Virginia Thomas, May 1, 1944; c. three. P-in-c. S. Mary's Ch., Green Cove Springs, Fla., 1944; P-in-c. S. Mark's Mssn., Starke and Gr. Ch., Orange Park, Fla., 1944-46; P-in-c. Ch. Our Sav., Mandarin, Fla., 1946-49. Depd. Gen. Conv., 1949.

ALKINS, David Stanley (Tex.), 1102 Hardie St., Alvin, Tex.—R. Gr. Ch. Par., 1951—. b. Bingham, Me., Apr. 20, 1922; s. Maurice Alkins and Barbara (Reynolds). H. Sch., Bingham; N. E. Conserv. Mus., Boston; Southern Coll. Fine Arts, Houston, Tex., Mus.D., 1946; Berk., 1951. D—July, 1951, P—July, 1952, Bp. Quin. m. Jeanne Lorraine Dozier, Apr. 20, 1945. Organist and Choirmstr. S. John's Ch., Roanoke, Va., 1942-44; Organist and Choirmstr. Chr. Ch., Houston, Tex., 1944-46; Organist and Choirmstr. Chr. Ch., Raleigh, N.C., 1946-48; Organist and Choirmstr. S. Luke's Chap., Berk., 1948-51.

ALLAN, Henry Christopher, Jr. (Ia.), Box 62, Durant, Ia.—Vic. S. Paul's Ch., 1952—. b. Chicago, Oct. 20, 1923; s. Henry Christopher Allan and Evelyn (Lewry). H. Schs., Chicago and Linn Grove, Ia.; Buena Vista Coll.; Ia. St. Un., B.A., 1949, M.A., 1950. D—June, 1952, Bp. Smith. m. Lois Belle Wilson, Aug. 22, 1947; c. two.

ALLEN, Albert Edward (E.O.), P. O. Box 122, Canyon City, Ore.—Min-in-c. S. Thomas' Ch., 1950—. b. Woburn, Mass., July 2, 1916; s. Mark Edward Allen and Ella Louise (Slingsby). H. Sch., Seattle, Wash.; Un. Wash. D—Oct., 1950, P—May, 1951, Bp. Barton. m. Helen Christine Tapken, Oct. 19, 1941; c. two.

ALLEN, Charles Robison (Minn.), Cathedral Close, Faribault, Minn.—Dean Cathd. Our Merc. Sav. Chapl. and Mem. Faculty, S. Mary's Hall and Chapl. S. Jas. Milit. Sch., 1946—. b. Germantown, Pa., June 18, 1906; s. William Samuel Allen and Ida LaRue (Robison). H. Sch., Germantown; Un. Pa., B.S. in Econ., 1929; Berk., B.D., 1938; Ya. Div. Sch. D—June, 1938, Bp. Taitt; P—Dec., 1938, Bp. Sterrett. m. Mary Brewer, Aug. 8, 1942; c. four. Bell Tel. Co. of Pa., 1929-35. Asst. Pro-Cathd. Nativ., Bethlehem, Pa. and Chapl., Leh., 1938-41; P-in-c. S. John's Ch., W. Hartford, Conn., 1941-42; R. Chr. Ch., E. Orange, N. J., 1942-44; Chapl. U. S. N. R., 1944-46. Dean Faribault Dnry. and Mem. Bd. Exam. Chapl.; Mem. Stndg. Com.; Dio. Minn.

ALLEN, Daniel Webster (E.C.), 2246 Camellia Dr., Wilmington, N.C.—Exec. Secy. Dio. E.C., 1951—. b. Rockingham, N.C., Sept. 23, 1899; s. Daniel Patterson Allen and Mary Anna (Maurice). H. Sch., Roanoke Rapids, N.C.; DuBose Meml. Ch. Trng. Sch., 1925. V. T. S., 1929. D—Sept., 1927, P—June, 1929, Bp. Penick. m. Evelyn Wilkinson Sadler, June 5, 1920; c. four. P-in-c.

- Chr. Ch., Walnut Cove and Assoc. Mssns., N.C., 1929-31; R. S. Mary's Ch., High Point, N.C., 1931-33; R. Gr. Ch., Lexington and P-in-c. S. Paul's Ch., Thomasville, N.C., 1933-43; R. S. Thos. Parr., Reidsville, N.C., 1949-51.
- ALLEN, Donald Harry** (S.Va.), 518 Hampton Pl., Portsmouth Va.—Dioc. Dir. Dept. Chr. Educ., 1949—; b. Springfield, O., Feb. 8, 1921; s. Harry L. Allen and Lucile (Pyle), H. Sch., Springfield; Miami, Oxford, O., B.A., 1944; Ya. Div. Sch., B.D., 1949. D—June, 1950, P—June, 1951, Bp. Gunn. m. Marytha Cagle Smith, July 17, 1945.
- ALLEN, Elmer LaZone** (Fla.), 302 Oak Et., Milton, Fla.—P-in-c. S. Mary's Ch., Milton, S. Agatha's Ch., DeFuniak Springs and Ch. Epiph., Crestview, 1951—; b. Valdosta, Ga., Dec. 3, 1925; s. Herbert Lee Allen and May Blossom (Williams), H. Sch., Jacksonville, Fla.; Un. Fla., B.A., 1949; Un. So. B.D., 1951. D—June, 1951, P—Apr., 1952. Bp. Juhan. On Staff S. John's Cathd., Jacksonville, Fla., 1951.
- ALLEN, Erik Halway** (Del.), P. O. Box 53, Camden, Del.—P-in-c. S. Paul's Ch., 1950—; b. Weehawken, N. J., June 14, 1918; s. Frank Leonard Allen and Ruth Theresa (Ericson) Cranbrook Sch., Mich.; Rivers Sch., Mass.; Harv., B.S. 1940; V. T. S., B.D., 1950. D—June, 1950, P—Dec., 1950, Bp. McKinstry m. Jane Elizabeth Palmer, Dec. 22, 1948; c. two. U.S.N., 1940-47.
- ALLEN, James Ethan** (Eauc.), 123 W. Humbird St., Rice Lake, Wis.—R. Gr. Ch., Rice Lake and Vic. S. Steph. Ch., Shell Lake, 1947—; b. Ispeming, Mich., Nov. 4, 1896; s. James Henry Allen and Clara Jane (Thompson), Y.M.C.A. Summer Sch., 1922; Eastern Assoc. Sch., 1925; N. W., B.A., 1921; Bex., B.D., 1930. D—June, 1930, P—May, 1931, Bp. Rogers m. Anne J. Semelroth, May 31, 1923; c. three. Vic. S. Mark's Ch., Shelby, O., 1929-31; R. S. Mary's Par., Mitchell and Dean Eastern Dnry., S.D., 1931-36; R. Ch. Gd. Shpd., Allegan, Mich., 1936-43; Vic. All SS. Ch., Saugatuck, Mich., 1936-46; R. same, 1946-47; Vic. S. Mich. and All Ang. Ch., Lee Twp., Mich., 1945-47.
- ALLEN, James Swayne** (W.Mo.), 710 No. 25th St., St. Joseph, Mo.—R. Chr. Ch., 1941—; b. Ft. Worth, Tex., Sept. 14, 1896; s. James Andrew Allen and Ellen Tate (Stuart), H. Sch., Memphis, Tenn.; Un. So., V. T. S., B.D., 1925. D—June, 1924, P—June, 1925, Bp. W. C. Brown for Tenn. m. Madge Dow, Apr. 4, 1929; c. one. In-c. S. Luke's Ch., Cleveland, Tenn.; R. Chr. Ch., Houston, Tex., 1925-34; R. S. Dav. Ch., Austin, Tex., 1934-39. Dep. Gen. Conv., 1949.
- ALLEN, Kenneth Jerome, Jr.** (Ol.), 4805 E. 45th St., Seattle 5, Wash.—Asst. S. Steph. Ch., 1951—; b. Sioux Falls, S. D., Mar. 25, 1923; s. Kenneth Jerome Allen and Margaret LaVerne (Hollensworth), N. W., B.A., 1947; S.-W. T. S., B.D., 1950. D—May, 1950, P—Dec., 1950, Bp. Conkling, Asst. Emm. Ch., Rockford, Ill., 1950-51.
- ALLEN, Richard Carroll** (Ok.), 922 Minnesota St., Chickasha, Okla.—P-in-c. S. Luke's Ch., 1948—; b. Jennings, Okla., July 15, 1916; s. Robert Bolivar Allen and Florence (Tressee), H. Sch., Cushing, Okla.; Okla. A & M Coll., B.A., 1941; V. T. S., B.D., 1947. D—Jan., 1947, P—June, 1947, Bp. Casady, m. Marjorie Elma McLaren, Feb. 9, 1947; c. one. P-in-c. S. Paul's Ch., Clinton, S. John's Ch., Woodward and S. Steph. Ch., Alva, Okla., 1947-48.
- ALLEN, Robert Martin** (Miss.), 2311 Drummond St., Vicksburg, Miss.—R. Ch. Holy Trin., 1943—; b. Denison, Tex., Nov. 23, 1902; s. Charles Samuel Allen and Luella (Thomas), H. Sch., Denison; Southeast. T. Tchrs. Coll., Durant, Okla., B.S., 1928; V. T. S., B.D., 1933. D—June, 1932, Bp. H. St. G. Tucker for Okla.; P—Oct., 1933, Bp. Casady, m. Helen E. Andrews, Apr. 20, 1930. R. S. Andr. Ch., Lawton, Okla., 1933-37; Vic. S. Paul's Meml. Ch., San Antonio, Tex., 1937-43.*
- ALLEN, Thomas Bostwick** (Ga.), 3320 Coryell Lane, Alexandria, Va.—D—Dec., 1951, P—June, 1952, Bp. Barnwell.*
- ALLEN, William Frank** (Be.), 745 16th Ave. So., St. Petersburg 5, Fla.—Retired, 1951—; b. Oswego, N.Y., Oct. 10, 1882; s. William Haycock Allen and Anna (Ferrier), S. Steph., B.A., 1908; G. T. S., 1910. D—June, 1910, P—June, 1911, Bp. C. T. Olmsted m. Louise E. Burdick, Aug., 1912; Cur. Trin. Meml. Par., Binghamton, N.Y., 1910-12; R. S. Mary's Ch., Springfield Centre, N.Y., 1912-17; First Asst. Ch. Holy Commun., N.Y.C., 1917-21; R. Chr. Ch., Towanda, Pa., 1921-25; R. Gr. Ch., Honesdale, Pa., 1925-51. Dioc. Bd. Rel. Educ., Dio. A., 1914-16; Mem. Exec. Coun. Dio. Be., 1927.*
- ALLEY, Alfred Leneir** (Dal.), 4524 Emerson St., Dallas, Tex.—Chapl. (Capt.) U.S.A.F., 1950—; b. Richmond, Va., Apr. 20, 1915; s. Lofton Leneir Alley and Marguerite (Holdsworth), John Marshall H. Sch. & W. M., B.A., 1940; V. T. S., B.D., 1943. D—Sept., 1942, P—June, 1943, Bp. W. A. Brown, m. Margaret Hood King, Apr. 21, 1951. Asst. Bruton Par., Williamsburg, Va., 1943; Vic. Gr. Ch., Yorktown, Va., 1943-46; Exec. Secy. York Co. Chapt. A.R.C., 1944-46; Chapl. Cathd. Sch. for Boys, Dallas, Tex., 1946-48; Hdmstr. same, 1948-50.
- ALLIGOOD, Cecil Locke** (At.), 1567 Pinehurst Dr., S.W., Atlanta, Ga.—R. Ch. Incarn., 1945—; b. Bellhaven, N.C., May 27, 1913; s. Rev. Howard Alligood and Ann Irene (Brady), Alexander Graham-Fayetteville H. Sch., Un. So.; Un. N.C.; V. T. S. D—July, 1943, Bp. Gribbin; P—Sept., 1944, Bp. Darst. R. S. Phil., Par., Southport and S. Paul's Ch., Clinton, N.C., 1943-45. Alt. Gen. Conv., 1946, 52; Chrmn. Dept. Mssns. Dio. At., 1946—; Pres. Atlanta Cler., 1948-49; Mem. Dioc. Exec. Bd., 1948-51; Del. Prov. Syn., 1949, 51; Mem. Stde. Comm., 1951-52. Assoc. Ed., "The Diocesan Record," 1948-49.
- ALLIN, John Maury** (La.), 1122 Broadway, New Orleans 18, La.—Chapl. Episc. Stds. and to Insts., New Orleans, 1951—; b. Helena, Ark., Apr. 22, 1921; s. Richard Allin and Dora (Harper), H. Sch., Helena; Un. So., B.A., B.D., 1945. D—June, 1944, P—May, 1945, Bp. R. B. Mitchell, m. Frances Ann Kelly, Oct. 18, 1949; c. one. Vic. S. Pet. Mssn., Conway, Ark., 1945-49; Cur. S. Andr. Ch., New Orleans, La., 1950-51.
- ALLING, Roger** (Roch.), 83 E. Second St., Corning, N.Y.—R. Ch., 1939—; b. Dansville, N.Y., Aug. 15, 1902; s. Rev. Stephen Howard Alling and Margaret (Nichol), S. John's Milit. Acad.; Ken., B.S., 1924; Bex.; G. T. S., S.T.B., 1928; Fell. Coll. of Prchrs., Washington, D.C., 1935. D—June, 1928, Bp. Reese; P—May, 1929, Bp. Vincent, m. Mary Kent Robbins, 1929; c. two. Asst. Trin. Ch., Princeton, N.J., 1929-31; R. Gd. Shpd. Ch., Pawtucket, R.I., 1931-39; Chapl., U. S. N. R., 1944-46.
- ALLINGTON, Charles Raymond** (S.C.), 803 Montague Ave., No. Charleston, S.C.—R. Ch. Gd. Shpd., No. Charleston and P-in-c. S. Jas. Ch., McClellanville, 1946—; b. Elmira, N.Y., May 6, 1893; s. John Jacob Allington and Kate (Beach), Pub. Sch. and Free Acad., Elmira; Un. Pa., B.S., 1917; Berk., 1926. D—June, 1926, Bp. Coley; P—Dec., 1926, Bp. Fiske, m. Florence Drake Howe, July 15, 1940; c. one. D-in-c. N. Utica, Holland Patent and Trenton, N.Y., 1926-28; R. S. Geo. Meml., Chadwicks, S. Paul's Ch., Paris Hill and Chr. Ch., Bridgewater, N.Y., 1928-37; Cur. Trin. Ch., Elmira, R. S. John's Ch., Elmira Hights. and P-in-c. S. Mark's Ch., Millport, N.Y., 1937-46. Publ.: "Easter Vignettes."
- ALLISON, Christopher FitzSimons** (U.S.C.), 1105 Barnwell St., Columbia, S. C.—Asst. R. Trin. Ch., 1952—; b. Columbia, S. C., Mar. 5, 1927; s. James Richard Allison and Susan Milliken (FitzSimons), H. Sch., Columbia; Un. S. C.; Un. So., B.A., 1949; V. T. S., B.D., 1952. D—June, 1952, Bp. Gravatt, m. Martha Alliston Parker, June 10, 1950.
- ALLISON, Thomas Beamish Akins** (A.), Sea View Ave., Wolfville, N.S., Can.—Retired, 1936—; b. Windsor, N.S., Can., Aug. 31, 1871; s. David Prescott Allison and Eliza (Wilson), King's Collgt. Sch., Windsor; Un. King's Coll., B.A., 1894, M.A., 1923. D—Sept., 1897, P—June, 1899, Bp. of N.S. m. Anne L. MacFarlane, Sept. 19, 1911. Serv. in Can., 1897-1901; Asst. S. Mich. and All Ang. Ch., Baltimore, Md., 1901-03; R. Churchville Par., Md., 1903-11; S. Paul's Ch. and Chr. Ch. Pars., Calvert Co., Md., 1911-16; Sherwood Par., Cockeysville and P-in-c. Frazier Meml. Chap., Phoenix, Md., 1916-27; Ch. S. John Evang., Stockport and Trin. Ch., Claverack, N.Y., 1927-36. Author: Poems publ. in Dalhousie Review and in Songs of the Maritimes.
- ALLISON, W. Francis** (Be.), 72 Church St., Montrose, Pa.—R. S. Paul's Ch., Montrose, S. Andr. Ch., Springville and S. Matt. Ch., Stevensville, 1947—; b. Rome, N.Y., Sept. 30, 1901; s. Frank Henry Allison and Cora Belle (Fox), Rome Free Acad.; Hob., B.A., (Phi Beta Kappa), 1925; V. T. S., B.D., 1928. D—Dec., 1927, P—Nov., 1928, Bp. Coley, m. Karlotta Katherine Lake Heyne, June 26, 1928; c. two. P-in-c. Gr. Ch., Willowdale, S. Steph. Ch., Romulus and S. Andr. Ch., Kendaia, N.Y., 1928-29; R. Chr. Ch., Brandy and S. Luke's Ch., Remington, Va., 1929-36; R. Trin. Ch., Washington and Emn. Ch., Sperryville, Va., 1929-39; R. Piedmont Ch., Madison, Va., 1936-39; Dir. Summer Sch. Rur. Mins., V.P.I., Blacksburg, Va., 1938-39; Vic. S. Luke's Ch. and S. Paul's Chap., Phillipsburg, N.J., 1939-45; Vic. Zion Ch., Belvidere, S. Jas. Ch., Delaware, S. Luke's Ch., Hope and S. Pet. Ch., Washington, N.J., 1939-47. Chrmn. Bd. Rel. Educ., 1936-37; Chrmn. Bd. Chr. Educ. and Mem. Field Dept., 1938-39; Mem. Dioc. Mssy. Soc., 1939, all Dio. Va.; Mem. Field Bd., Dio. N'k., 1942-47; Dir. Natl. Town-Country Ch. Inst., 1946; Pres. Rur. Wkrs. Fellowship, 1945-47, Secy-Treas. and Mem. Bd. Dirs., 1947-48; Chrmn. Audio-Visual Educ. Com. and Mem. Dept. Rel. Educ., Dio. Be., 1948-51; Mem. Exec. Coun., Dio. Be., 1951—; Dep. Prov. Syn., 1948. Instr. P. D. S., 1951. Recipient, Rural Workers' Fellowship Award, 1951.
- ALLMAN, Ernest Rudd** (Ida.), Homedale, Ida.—Retired, 1948—; b. London, Eng., 1879; s. Rev. Arthur Henry Allman and Matilda Maria (Cletheroe), Kan. Theol. Sch., 1906. D—Apr., 1904, P—Oct., 1906, Bp. Millspaugh, m. Lola Katherine Sparr, 1908. R. S. Paul's Ch., Manhattan, Kan., 1905-08; Ch. Heav. Rest, Abilene, Tex., 1908-12; Ch. Gd. Shpd., Terrell, Tex., 1912-19; S. Geo. Ch., Belleville, Ill., 1919-20; S. Paul's Ch., Kenne-

- wick, Wash., 1920-23; S. Matt. Ch., Spokane, S. John's Ch., Spokane, and Dean Colville Dnry., Spok., 1925; Trin. Ch., Pocatello, Ida.; Mssy. Dist. 1da., 1936-48. Mem. Bp. and Coun.; Mem. Bd. Rel. Educ.; Pres. Coun. of Advice, Spok.*
- ALMEIDA, Nemesio (C.Bra.)**, Caixa 763, Rio de Janeiro, D.F., Brazil—Archd. Rio de Janeiro, 1950—, b. Yaguarao, R.G.S., Brazil, Dec. 21, 1886; s. Antonio Luiz de Almeida and Regnada (Fernandes). Evangel. Sch.; Theol. Sem., 1908. D—Oct., 1908, P—Sept., 1911, Bp. L. Kinsolving. m. Augusta Rodrigues, Oct. 25, 1909; c. three. R. Ch. Redeem., Rio de Janeiro, 1930-50.
- ALMO, Bengt Olof Georg (S.O.)**, 256 Broadleigh Rd., Columbus 9, O.—Mssy. to the Deaf, O., 1951—, b. Stockholm, Sweden, July 13, 1902; s. Olof Svensson and Alma Josefina (Dahlgren). Bromstens Folkskola; Manilla Dövtumskola; Latin-Realskola, N. K. I.; Franklin Un.; V. T. S.; Bex. D—July, 1938, P—July, 1939, Bp. Hobson. m. Katherine Toskey, Feb. 22, 1941. Min. to the Deaf, Sweden, 1926-32; Canada, 1933-34; Dir. Rel. Educ., All Souls' Ch., Phila., Pa., 1934; Mssy. to the Deaf, S. O., 1936-51; Mssy. to the Deaf, W. Va., 1942-50; Mem. and officer of sev. organizations for the Deaf and Handicapped. Author: Arts. in "Silent Missionary"; Ohio Chronicle; "N.Y. Journal of the Deaf"; Skandinaviska Bladet; "Dövstummas Tidskrift"; Sweden; "Tidskrift för Dövstumma," Finland; "Dövas Tidskrift," Sweden; "The Cavalier," U.S.A.; "Talk About," Australia.
- ALORDA, Bartolome C. (L.A.)**, P. O. Box 1609, El Centro, Cal.—R. S. Paul's Ch., 1951—, D—1927, (Rom. Ch.); Rec'd. 1937. Spanish Mssy., Dio. L.A., 1937-47.*
- ALSTON, Edward Deedom (Ky.)**, 473 So. 11th St., Louisville 3, Ky.—R. Ch. Our Merc. Sav., 1951—, b. Norfolk, Va., Sept. 29, 1911; s. Deedom Alston and Berder Lee (Redden). H. Sch., Norfolk; N.C. Coll., B.S., 1935; Bp. Payne Div. Sch., B.D., 1942. D—June, 1942, P—Feb., 1943, Bp. Brown. m. Elouise Williams, June 25, 1937; c. two. M-in-c. S. Jas. Ch., Emporia, S. Thos. Ch., Freeman and Gr. Ch., Diamond Grove, Va., 1941-44; R. S. Jas. Ch., Portsmouth and P-in-c. S. Mark's Ch., Suffolk, Va., 1944-51.
- ALTER, Norman Ritner (Hon.)**, P. O. Box 248, Kapaa, Kauai, T. H.—Archd. of Kauai, 1950—, b. Kirkwood, Mo., Oct. 29, 1896; s. William Wert Alter and Mary Ellen (Alter). T. Tchrs. Coll., Greeley, Colo.; S. John's Coll., Greeley, B.A., 1927. D—Mar., 1927, P—Sept., 1927, Bp. Mize. m. Marjorie Elizabeth Masters, June 7, 1925; c. two. P-in-c. S. Paul's Ch., Beloit, Kan., 1927-30; P-in-c. Holy Apos. Ch., Ellsworth, Kan., 1930-36; R. Ch. Holy Cross, Paris, Tex., 1936-44; P-in-c. Holy Apos. Ch., Hilo, T. H., 1944-50; Archd. of Hawaii, 1948-50. Dep. Gen. Conv., 1949.
- ALVAREZ, Frank Raphael (N.J.)**, St. Andrews Church, 29th & River Aves., Camden, N.J.—Vic. S. Andr. Ch., 1949—, b. Tampa, Fla., Sept. 25, 1913; s. Joseph Alvarez and Angela (Pereira). H. Sch., Key West; Carroll Coll., B.A., 1941; Nash, B.D., 1941. D—Jan., 1941, P—Jan., 1942, Bp. Wing. m. Celeste Erben, Oct. 9, 1944; c. two. P-in-c. S. Geo. Ch., Riviera, Fla., 1941-42; P-in-c. Holy Nativ. Ch., Pahokee, Fla., 1941-43; Cur. S. Steph. Ch., Miami, Fla., 1943-46; R. Gr. Ch., Menomonee, Wis., 1946-49. Publ.: "To Our Absent Brothers," Journ. of 27th Annual Meet. of Fla. St. Elks Assoc., 1942.
- ALVAREZ, Jesus Juan (W.N.Y.)**, Church of the Sacred Heart of Mary, North Collins, N.Y.—Friar and Fndr. Ch. Sacred Heart of Mary, 1949—, D—Jan., 1949, P—Aug., 1949, Bp. Scaife.*
- ALVAREZ, Lorenzo (P.R.)**, Central, No. 15, Ponce, P.R.—P-in-c. Ch. S. Mary the Virgin, 1947—, b. Carrion de los Condes, Palencia, Spain, Apr. 11, 1897; s. Mauricio Alvarez and Manuela (Fernandez). St. Zoilo, Carrion de los Condes; Valladolid, B.A., 1918; La Vid, 1922. D—Aug., 1921, P—Dec., 1922 (Rom. Ch.); Rec'd Apr. 17, 1939. m. Paulita Velasquez, July 17, 1940; c. one. Asst. P. Quebrada Limon, Ponce, P.R., 1937-39; P-in-c. Ch. Annunc. and S. Anne's Ch., 1939-43; Asst. P. S. Andr. Ch., Mayagüez, 1943-44, P-in-c. same, 1944-47.
- ALVES, Joseph Hodge (Ark.)**, Christ Church, Little Rock, Ark.—R. Chr. Ch., 1949—, b. Henderson, Ky., Jan. 4, 1905; s. Joseph Hodge Alves and Susie Hopson (Wallis). Pub. Schs., Guntersville, Ala.; Un. So., B.A.; V. T. S., B.D., 1929. D—June, 1929, P—June, 1930, Bp. McDowell. m. Laura Josephine Fry, June 30, 1936; c. four. R. S. Paul's Ch., Spring Hill, P-in-c. S. Thos. Ch., Citronelle, S. Paul's Ch., Whistler, S. Luke's-in-the-Pines, Ala. and Chapl. Episc. Ch. Home Orphans, Dio. Ala., 1929-36; M-in-c. S. Paul's-on-the-Plains and Pstr. Episc. Stdt. Center, Lubbock, Tex., 1936-38; R. S. Jas. Ch., Alexandria, Ala., 1938-49. Dep. Gen. Conv., 1949; Secy. Mssy. Dist. N.T., 1937-38; Mem. Bd. Exam. Chapls., 1939-49. Chrmn., 1949—; Chrmn. Dept. Chr. Soc. Relations, 1942-47; Bp. and Coun., 1942-47, Vice-Pres., 1949—; Chrmn. Cmssn. Evang., 1947-49; Chrmn. Bd. Mngrs. Dioc. Camp and Conf. Center, 1949—; Trust. All SS. Coll. Girls and Un. So., all Dio. La.; Pres. Stdg. Com., 1951-52; Mem. Exec. Coun., 1951-52; Chrmn. Dept. Mssns.; Dir.
- Jr. Girls Camp, 1951; Mem. Camp Mitchell Bd.; Pres. Min. Alliance of Greater Little Rock, 1952; Mem. Comm. Coun., Little Rock, 1951-52, all Dio. Ark. Rotarian; Mason; Mem. Bd. Dirs.: Y.M.C.A., Boy Scouts, Crippled Child. Soc., Fndt. Infantile Paralysis, Alexandria Pub. Libr. and Rotary; Grand Chapl. Masonic Lodges of La., 1947.
- ALVEY, Richard Hayes (Tenn.)**, 126 E. Ravine St., Kingsport, Tenn.—Asst. S. Paul's Ch., 1950—, b. College Park, Md., May 22, 1898; s. Richard H. Alvey and Lelia Bernard (Scott). H. Sch., Hagerstown, Md.; Carnegie Tech. D—July, 1920, Bp. Dandridge. m. Catharine E. Hurd, Mar. 18, 1923; c. one.
- AMBLER, Francis Willis (S.C.)**, Box 423, Summerville, S.C.—R. Emer. S. Paul's Ch., 1940—, b. Fauquier Co., Va., Oct. 12, 1867; s. Richard Jaquelin Ambler and Annie Madison (Willis). Priv. Sch.; Un. So., 1899, D.D. (Hon.), 1942. D—May, 1899, P—Mar., 1900, Bp. Nelson. m. Mary Atha Wilmerding, Oct. 25, 1900; c. two. R. Ch. Ascen., Cartersville, Ga., 1899-1903; R. Gr. Ch., Woodlawn, Ala., 1903-08; R. S. Paul's Par., Summerville, S.C., 1908-40. Dep. Gen. Conv., 1931; Pres. Stdg. Com. and Chrmn. Bd. Exam. Chapl., Dio. S. C.
- AMBLER, John Jaquelin, 4th (Va.)**, 416 W. Braddock Rd., Alexandria, Va.—R. Emm. Ch. and Chapl. S. Agnes' Sch., 1950—, b. Amherst, Va., Jan. 21, 1902; s. John Jaquelin Ambler, 3rd and Janet Ann (Carter). H. Sch., Amherst; W. & M.; V. T. S. D—May, 1928, P—June, 1929, Bp. Jett. m. Cynthia Brewster, Feb. 15, 1931; c. two. Asst. to Dean, Assoc. Mssn. Field, Dio. Sw. Va., 1928-32; R. Trin. Ch., Fredericksburg and Chr. Ch., Spotsylvania, Va., 1932-41; R. Gr. Ch., S. Mary's Par., Va., 1935-41; R. S. Peter's Ch., S. Mary's Par. and S. Asaph's Par., Va., 1940-41; R. Pinkney Meml. Ch., Hyattsville, Md., 1941-50.
- AMOR, Lawrence (Vt.)**, 891 Bidwell St., Vancouver, B.C., Can.—Retired, 1933—, b. Pewsey, Wiltshire, Eng., Oct. 24, 1864; s. George Amor and Dinah (Bullock). S. Bon. Coll. Warm, 1885. D—1887, P—1889, Bp. of Nfld. Serv. in Nfld., 1887-92 and N.S., 1892-1908; S. John's Ch., Walpole, N.H., 1909-15; S. Jas. Ch., Woodstock, Vt., 1915-33.*
- ANASTASI, Joseph (N'k.)**, 315 La Salle Ave., Hasbrouck Heights, N.J.—Archd. for Italian Work and P-in-c. S. Anth. Ch., Hackensack, 1923—, b. Messina, Italy, Nov. 20, 1883; s. Giovanni Anastasi and Caterina (Merlino). Ginnasio Maurolico, Messina; Temple Ct., Oskaloosa, S.T.B., 1915. D—June, 1911, Bp. Weller; P—Apr., 1912, Bp. Toll. Presbyt. Min., 1905-10; S. Geo. Mssn., Hancock, Mich., 1910-12; P-in-c. S. John's Ital. Mssn., Chicago, 1912-23.
- ANDERSEN, Edwin Julian (C.)**—Retired, 1939—, D—Nov., 1933, P—May, 1934, Bp. Ingley. In-c. S. Barn. Ch., Glenwood Springs, Colo., 1933-35; Vic. Transf. Mssn., Evergreen, Colo., 1935-37; In-c. S. Aidan's Mssn., Blue Island, Ill., 1937-39.*
- ANDERSON, Albert William (A.)**, Elizabethtown, N. Y.—Cur. Ch. Gd. Shpd., 1952—, b. Watervliet, N.Y., April 5, 1922; s. Albin H. Anderson and Marie F. (Kundel). H. Sch., Troy; Union Coll., N.Y., B.A., 1947; V. T. S., B.D., 1950. D—Mar., 1950, P—Oct., 1950, Bp. Barry. m. Doris M. Trevett, June 14, 1945; c. one. Cur. S. John's Ch., Troy, N. Y., 1950-52.
- ANDERSON, Alexander (Ore.)**, 2833 So. E. Lincoln St., Portland 15, Ore.—R. S. Dav. Ch., 1948—, b. Belfast, N. Ireland, Nov. 22, 1908; s. Alexander Anderson and Mary Ellen (Brown). Municipal Coll. Tech., Belfast; Un. Saskatchewan, Can., B.A., 1933; Emm. Coll., Saskatoon, L.Th., 1933. B.D. 1939. D—May, 1933, Bp. of Saskatoon; P—May, 1934, Bp. of Edmonton. m. Irene Elizabeth Patterson; c. two. Served in Canada, 1933-40; P-in-c. S. John's Ch., Ketchikan, Alaska, 1940-44; P-in-c. S. Eliza. Ch., Ketchikan, 1944-44; P-in-c. S. John's Ch., South Bend, Wash., 1944-46; R. Ch. Epiph., Chehalis, Wash., 1944-48; P-in-c. S. Luke's Ch., Morton, Wash., 1945-48; Deputation speaker in Ireland for Col. and Cont. Soc., 1938-39; Chapl. (Capt.) Ore. N. G., 1949. Author: Stories in Church Boys' League section of "The Living Message."
- ANDERSON, Alister Carroll (Md.)**, 2 E. 90th St., New York 28, N. Y.—Cur. Ch. Heav. Rest, 1952—, b. Norfolk, Va., Apr. 26, 1924; s. Anton Bennett Anderson and Eleanor Miriam (Thompson). H. Sch., Washington, D.C.; U.S.N. Acad., B.S., 1945; U. T. S., B.D., 1950. D—June, 1950, P—Mar., 1951, Bp. Powell. m. Frances Hutchins, June 9, 1945; c. two. Lay-R. Ch. Med., N.Y.C., 1949-50; M-in-c. S. Thos. Ch., Hancock, S. Andr. Ch., Clear Spring and S. Clem. Chap., Indian Springs, Md., 1950-52.
- ANDERSON, Andrew Edwin Ferdinand (Ky.)**, 2308 Village Dr., Louisville 5, Ky.—R. S. Andr. Ch., 1946—, b. Pittsburgh, Pa., Sept. 15, 1908; s. Andrew Hans Anderson and Louisa Dorothy (Nerger). Pub. Sch., Milwaukee; Marq. Un.; Un. Wis.; N. W.; Lake Forest Un., B.A.; Garrett Biblical Inst., B.D., 1933; S.-W. T. S., B.D., 1934; Un. Ida., M.A.; Pr. Theol. Sem. D—May, 1933, P—Mar., 1934, Bp. Scarlett. m. Virginia Irene Holbrook, Sept. 22, 1934; c. two. Lay-Asst. S. Paul's Ch., Milwaukee,

1931-32; Cur. Ch. of Holy Spirit, Lake Forest, Ill., 1932-34; Vic. Calv. Ch., Roslyn, and Ch. Nativ., Cie Elum, Wash., 1933-36; R. S. Mark's Ch., Moscow, Ida. and Stdt. Ch., New Castle, Del., 1940-46; Mem. Alpha Kappa Psi; Kiwanis; Exam. Chapl., Mem. Exec. Coun., Spok. Secy. and Pres. Stndg. Com., Del.; Chrmn. Adult Educ. Comm., Del.; Chrmn. Cmssn. on Matrimony; Dep. Gen. Conv., 1946.*

ANDERSON, Edgar Weston. Died February 1, 1951. For data see Edition 1950.

ANDERSON, Ernest Vincent (Minn.), 1425 Sargent Ave., St. Paul 5, Minn.—P-in-c. S. Christ. Ch., 1950—, b. June 29, 1916. D—June, 1946, P—Dec., 1946, Bp. Keeler. Asst. Ch. Ascen., St. Paul, Minn., 1946-50.*

ANDERSON, George Christian (Pa.), St. Luke's Hospital, 113th and Amsterdam Ave., New York, N. Y.—Assoc. Chapl. S. Luke's Hosp., 1952—, b. Bootle, Eng., Jan. 30, 1907; s. George Anderson and Marie (Reid), H. Sch., Phila.; Br. Prep., Phila.; Un. Pa.; P. D. S., S.T.B., 1933; Oxon., 1939. D—Jan., 1933, P—Dec., 1933, Bp. Taft. Vic. S. Anne's Chap., Willow Grove, Pa., 1932-34; Vic. S. Giles' Chap., Upper Darby, Pa., 1934-37; Assoc. R. S. Mich.-at-the-North Gate, Oxford, Eng., 1937-38; Mstr. Rel. Educ., Dragon Sch., Oxford, 1938-39; Loc. Ten. Ch. Covenant, Phila., 1939-40; Actg. R. S. Paul's Ch., Chester, Pa., 1941-43; R. Trin. Ch. and Episc. Chapl. Swarthmore Coll., Pa., 1943-50; R. S. Luke's Ch., Mountain Brook, Ala., 1950-51. Mem. Bd. Dir. Publ. Charities Assoc., Pa.; Chrmn. and Mem. Exec. Bd. Clergy Adv. Com., Pa. League Planned Parenthood; Appointed Consul of Paraguay by Paraguayan Govt. for Pa., Md., W.Va., Del. and So. N. J., 1946; Bd. Dir. Health and Welfare Coun., Bd. Visitation (Penal Com.), Delaware Co.; Form. Conductor Bach Soc., Delaware Co.; Com. Ch. Mus., Pa.; Hon. Chapl. Child. Hosp., Birmingham, Ala., 1950. Contr.: The Churchman, Living Church, Southern Churchman and Christian Century. Publ.: Newspaper arts. U.S.A. Magazine, Crozier Quarterly.

ANDERSON, James William (Fla.), Church of Our Saviour, Mandarin, Fla.—D-in-c. Ch. Our Sav., Mandarin and Trin. Ch., Apalachicola, 1952—, D—June, 1952, Bp. Juhann.*

ANDERSON, Jesse Fosset (Pa.), 1427 No. 56 St., Phila., Pa.—P-in-c. S. Thos. Ch., 1944—, b. Plainfield, N.J., Apr. 3, 1910; s. Jefferson Charles Anderson and Mary Jane (Fosset), H. Sch., New York City; Linc., A.B., 1932; G. T. S., S.T.B., 1935. D—June, 1935, P—June, 1936, Bp. Manning, m. Elizabeth Jackson, June 23, 1935; c. three. Cur. S. Phil. Ch., N.Y.C. 1933-38, P-in-c. S. Phil. Mssn., Grand Rapids, Mich., 1938-42; P-in-c. S. Matt. Mssn., Wilmington, Del., 1942-44.

ANDERSON, Leonard Curtis (C.)—, b. New York City, Nov. 19, 1914, s. Edward Burgess Anderson and Winnie (Lambert), Williston Acad., Easthampton, Mass.; Morgan Coll., B.A.; Md. Un., M.A.; S.-W. T. S., B.Th., 1941. D—June, 1941, P—May, 1942, Bp. Conkling, m. Amo Ion Taylor, Mar. 13, 1937, City Missn. Staff, N.Y.C., 1941-43; P-in-c. Holy Trin. Ch., Chicago, 1943-45; P-in-c. S. Andr. Ch., Chicago, 1943-46; Dir. Randall House, Chicago, 1945-48. Author: "The Negro in Chicago"; "Venereal Disease in Metropolitan Area."*

ANDERSON, Robert, Jr. (C.N.Y.), Box 77, Guilford, N.Y.—R. Chr. Ch. and Asst. Chenango Field, 1952—, b. Worcester, Mass., Mar. 29, 1920; s. Robert Anderson and Agnes R. (Malone), H. Sch., Worcester; S. Jas. Sch., Md.; Ohio St. Un., B.S., 1948; Bex., 1951. D—Aug., 1951, Bp. W. A. Lawrence; P—May, 1952, Bp. Higley, m. Ruth Elizabeth Fyfe, Sept. 14, 1946; c. two. M-in-c. Chr. Ch., Guilford and Asst. Chenango Field, N.Y., 1951-52.

ANDERSON, Robert Howell, Jr. (N.J.), 194 E. Bergen Pl., Red Bank, N.J.—R. Trin. Ch., 1946—, b. Parlin, N.J., Feb. 6, 1920; s. Robert Howell Anderson and Edythe (Thompson), H. Sch. Riverside; Juniata Coll., A.B., 1940; G. T. S., S.T.B., 1943. D—May, 1943, P—Feb., 1944, Bp. Gardner, m. Lois Meredith Guyer, Apr. 22, 1944; c. two. Cur. S. Silver Par., Long Branch and Vic. S. John's Ch., Little Silver, N. J., 1943-46. Del. Prov. Syn., 1950—; Chrmn. Conv. Arrangements and Balloting Com., 1949—; Mem. Bd. Rel. Educ., 1951—; Mem. Dioc. Fndt., 1949-51; Mem. Bd. Soc. Serv., 1949-51; Mem. Cath. Chapt., 1952—.*

ANDERSON, Roger Brooke Taney, O.H.C. (Conn.), 41 Prospect St., Waterbury 1, Conn.—R. Trin. Ch., 1934—, b. Baltimore, Jan. 4, 1878; s. Winfield Scott Anderson and Mary Monica Taney (Campbell), Johns Hop., B.A., 1900; G. T. S., 1903. D—June, 1903, Bp. Paret; P—Apr., 1904, Bp. Lawrence. Cur. S. John's Ch., Roxbury, Mass., 1903-04; Chapl. World War I; Capt.—Chapl. Off. Res. Corps, U. S. A. Mem. Order of the Holy Cross, 1907—.*

ANDERSON, Sandy (U.S.C.), 2320 Terrace Way, Columbia, S. C.—Asst. R. Trin. Ch., 1951—, b. Sanford, Fla., Apr. 2, 1925. H. Sch., Macon, Ga.; Mercer Un., B.A., 1945; V. T. S.; Un. So., B.D., 1949. D—July, 1949,

P—Jan., 1950, Bp. Walker. M-in-c. S. Mark's Ch., Dalton, Ga., 1949-51.

ANDRADE, Samuel. Died April 26, 1950. For data see edition 1950.

ANDRESS, Harold Llewellyn (Ma.), Veterans Administration Hospital, Castle Point, N.Y.—Chapl. V.A., 1948—, b. Alexandria Bay, N.Y., Mar. 26, 1899; s. Benjamin L. Andress and Viola (Pattison), H. Sch., Alexandria Bay; Carl, B.A., 1925; S.-W. T. S., B.D., 1927. D—May, 1927, Bp. McElwain for Central New York; P—Dec., 1927, Bp. Coley, m. Charlotte V. Gauley, June 4, 1928; c. two. P-in-c. S. Andr. Ch., Syracuse, Ch. Gd. Shpd., Onondaga Ind. Reserv. and S. Paul's Ch., Warners, N.Y., 1927-29; Cur. Gr. Ch., Utica, N.Y., 1929-33; R. Gr. Ch., Middletown, N.Y., 1933-42; Chapl. U. S. N. R., 1942-45; R. Par. on Martha's Vineyard, Vineyard Haven, Mass., 1945-47; Chapl. V.A., Bath, N. Y., 1947-48. Dean Ramapo Convoc., 1938; Chapl. Waalkill Engine Co., 1934; Vice-Pres. Monday Club (Clerical), 1940; Mem. Apollo Club; Chrmn. Boy Scout Troop Com.; Mem. Dist. Com., Middletown; Mem. Kiwanis Club, Middletown, N.Y.; Mem. Masonic Lodge, Martha's Vineyard, Vineyard Haven, Mass.; Mem. Bath, N.Y. Chapt. Royal Arch Masons.

ANDREWS, Clifford (A.), 70 Mansion St., Cocksackie, N.Y.—R. Chr. Ch., 1950—, b. Yorkshire, Eng., June 23, 1909; s. Charles Andrews and Emily (Fisher), Centr. Secondary, McGill Un., B.A., 1936; Dioc. Theol. Coll., Montreal, L.Th., 1939. D—June, 1939, P—June, 1939, Bp. of Montreal, m. Elizabeth Ila Bertram, July 3, 1940; c. three. Serv. in Can., 1941-50.

ANDREWS, Halsey Irwin (Ma.), 31 Hopkins Rd., Arlington 74, Mass.—R. S. John's Ch., 1945—, D—June, 1936, P—Jan., 1937, Bp. Sherrill. In-c. S. Anne's Ch., No. Billerica and S. Alb. Ch., No. Chelmsford, Mass., 1936-37; R. S. Geo. Ch., Maynard, Mass., 1937-45.

ANDREWS, Robert Hugh (Be.), Lehigh Ave., Wind Gap, Pa.—Mssy-in-c. S. Mary's Ch., Wind Gap and S. Jos. Ch., West Bangor, 1951—, b. Scranton, Pa., Oct. 14, 1912; s. Hugh Barr Andrews and Cora Louise (Ross), H. Sch., Scranton; Pa. State Coll., B.A., 1936; V. T. S., 1951. D—June, 1951, P—Dec., 1951, Bp. Sterrett, m. Ruth Louise Keating, Jan. 7, 1940; c. three.

ANDREWS, Robert Wells (L.A.), 5271 Chelsea St., La Jolla, Cal.—Retired—, b. St. John's Newfoundland, Nov. 11, 1870; s. Nathan Andrews and Lavinia (Wells), Fields Coll.; London Un., B.A.; Chi.; Johns Hop., Ph.D., 1926; Un. Pa. D—Jan., 1896, P—Dec., 1896, Bp. Nicholson, m. Edna B. Anderson, Apr., 1899. R. S. Steph. Ch., Stoughton, Wis., 1896; S. Mart. Ch., Broadhead, Wis., 1896; S. Mich. and All Ang. Ch., Seaford, N. Y.; Served in Japan.

ANDREWS, Sherman Woodbury (Conn.), 42 Wells Ave., East Hartford, Conn.—R. S. John's Ch., 1951—, b. Pittsfield, Mass., May 13, 1913; s. Herbert Woodbury Andrews and Harriet Sherman (Haight), H. Sch., Pittsfield; Tufts, B.A.; 1935; E. T. S., B.D., 1941. D—June, 1941, Bp. Lawrence; P—Dec., 1941, Bp. Roberts, m. Charlotte Joann Dow, June 14, 1941; c. three. Mssy. Rosebud Ind. Reserv., S.D., 1941-43; R. Trin. Ch., Milford, Mass., 1946-51. Chapl. (Capt.) A. U. S., 1943-46.

ANDREWS, Theodore (Nk.), 10 Condit Rd., Mountain Lakes, N.J.—b. Albany, N.Y., Nov. 29, 1882; s. Horace Andrews and Adeleine Louise (Downer), Albany Acad., 1899; Ya., B.A., 1903; G. T. S., 1905-07, S.T.M., 1937, Th.D., 1942; E. T. S., B.D., 1908. D—June, 1908, P—June, 1909, Bp. Greer, m. Marian Hay Cook, Sept. 6, 1910; c. one. Cur. S. Ann's Ch., Morrisania, N.Y.C., 1908-09; Mssy. Franklin, N.C., 1909-11; R. S. Paul's Ch., Wilkesboro, N.C., with Mssns., 1911-13; R. Gr. Ch., Lexington, N.C., with Mssn., 1913-18; P-in-c. S. Geo. Ch., Passaic, N.J., 1918-26; P-in-c. Holy Innoc. Ch., Garfield, N.J., 1920-24; R. S. John's Ch., Dover, N.J., 1926-35; Vic. S. Pet. Ch., Mt. Arlington, N.J., 1935-37; Asst. Chr. Ch., Hackensack, N.J., 1938-40; R. S. Pet. Ch., Mountain Lakes, N.J., 1940-47; Loc. Ten. S. John's Ch., Boonton, N.J., 1948-49. Rgrstr. Dist. Asheville, 1910-13; Secy. Convoc. Charlotte, Dio. N.C., 1913-18; Dep. Prov. Synod; Secy. Dioc. Comm. on Marriage Canon, 1945-46; Mem. Jt. Cmssns. Intercommunion, P.E. Ch. and Polish Natl. Cath. Ch. Author: Articles in "Spirit of Missions", "Churchman" and "Holy Cross Magazine"; Th.D. thesis, "The Polish National Catholic Church."

ANKER, Herman (C.), 241 W. Maple St., Lombard, Ill.—R. Calv. Ch., 1951—, b. London, Eng., June 1, 1909; s. Albert Anker and Dorothy (D'Ormain), Engl. Boarding Sch.; Wilhelm Gymnasium, Hamburg, Ger.; Okla. A. and M. Coll.; Un. Wis., B.A., 1930; G. T. S., 1933. D—May, 1933, Bp. Campbell; P—Dec., 1933, Bp. Lloyd, m. Lucile James, Nov. 22, 1934; c. two. Asst. S. Luke's Ch., N.Y.C.; P-in-c. S. Mark's Ch., Milwaukee, Wis.; R. Trin. Par., Jamesville, Wis., 1934-42; R. S. Mary's Ch., Mitchell, S. Dak., 1942-45; Chapl. (Capt.) A.U.S., 1943-46; Cur. Chr. Ch., Indianapolis, Ind., 1946-48; R. Chr. Ch., Streator, Ill., 1948-51. Chrmn. Town and Country Coun.; Mem. Dioc. Coun. and Ext. Div., Dio. C.; Vice-Pres. Town and Country Coun. 5th Prov.

ANNA, William Peter, Jr. (W.), 4938 Montgomery Ave., Beltsville, Md.—R. Zion Par., 1945—; Asst. Min. S. Thos. Ch., Washington, D. C., 1949—; b. Warren, Pa., Apr. 17, 1906; s. William Peter Anna and Alyce Myrtle (Johnson). H. Sch., Warren; Allegheny Coll.; Syr.; Md. Coll.; Penn State, B.A., 1928; G. T. S., 1932; Un. Minn., M.A., 1938. D—June, 1932, Bp. Ward; P—June, 1933, Bp. Keeler. m. Mary Elizabeth Green, Feb. 4, 1937; c. three. R. S. Luke's Ch., Hastings, S. Mary's Ch., Basswood Grove, Minn. and Calv. Ch., Prescott, Wis., 1932-37; R. S. Andr. Ch., Scottsbluff, Neb., 1937-41; R. S. Alb. Ch., Syracuse, N. Y., 1941-45.

ANSCHUTZ, John Raymond (W.), 3112 O. St., N.W., Washington, D.C.—R. Chr. Ch., Georgetown, 1944—; b. New York City, Nov. 9, 1911; s. Rev. Lewis Robert Anschutz and Elizabeth Katherine (Schutz). H. Sch., Springfield, Mo.; Drury Coll., B.A., 1934; Theol. Sch., Un. So., 1937. D—July, 1937, P—Nov., 1938, Bp. Spencer. m. Madeleine Walton, Aug. 10, 1937; c. three. Secy. Dept. of Youth, Dio. W. Mo.; Cur. Palmer Meml. Chap., Houston, Tex., 1937-38; R. Gr. Ch., Carthage, Mo., 1938-44; Chrnm. Div. of Youth, Dio. Wash., 1944-49.

ANSHUTZ, John Phillip (Mont.), Box 86, Flushing, N.Y.—Loc. Ten. Ch. Holy Spirit, Brooklyn, N.Y., 1937—; b. Cincinnati, O., July 4, 1879; s. Andrew Anschutz and Fredrica (Walker). Amh., 1903; Ch. Div. Sch. Pac., 1906; D—Oct., 1908, P—Dec., 1909, Bp. Brewer. m. Amy Merdyth Woodward, 1904. Mssy. Smith River, Musselshell Valleys and Judith Basin, Mont., 1907-11; R. S. Luke's Par., Billings, Mont., 1911-20; Trin. Ch., Tacoma, Wash., 1920; Asst. S. Geo. Ch., Flushing, N.Y., 1927-29; S. Geo. Ch., N.Y.C., 1929-35; S. Steph. Ch., Wilkes-Barre, Pa., 1936-37. Chapl. World War I; Mem. Natl. Veterans of Foreign Wars of U.S.; Dep. Gen. Conv., 1913.*

ANTHES, Philip Edward (Ma.), 85 Lexington St., East Boston, Mass.—R. S. John's Ch., (Federated), 1948—; b. St. Louis, Mo., Mar. 27, 1900; s. Philip Anthes and Annie Katherine (Lange). Pub. Schs.; Mo. Un., B.A.; E. T. S., B.D., 1933. D—July, 1933, Bp. F. F. Johnson; P—Mar., 1934, Bp. Sherrill. m. Naomi Anna Wehrheim, Feb. 6, 1929; c. two. R. S. John's Ch., E. Boston, Mass., 1934—; M-in-c. S. Andr. Ch., Orient Hgts., E. Boston, 1936-39; Vic. S. Mary's Ch., E. Boston, 1938-43.

ANTHONY, Irving (N.Y.), 143 W. 128th St., New York 27, N.Y.—Asst. S. Phil. Ch., 1949—; b. Trinidad, B.W.I.; s. Alexander Aberdeen Anthony and Martha Arimitha (Jemmont). Eton H. Sch., B.W.I.; Rhodes Prep. Sch., N.Y.C.; C. C. N. Y., A.B., 1927, M.S., 1938. D—Nov., 1945, P—June, 1949, Bp. Gilbert; m. Cicely Olivia Burnett, Feb. 21, 1932. Cur. S. Ambr. Ch., N.Y.C., 1945; Cur. S. Andr. Ch., N.Y.C., 1946-49. Thesis: C.C.N.Y., "Factors Influencing Truancy Among Children of Junior High School Age."

ANTHONY, Kenneth Harding (Sw.Va.), Holy Trinity Church, West Chester, Pa.—R. Holy Trin. Ch., 1952—; b. Lorain, O., Jan. 13, 1921; s. John Edward Anthony and Eila Marie (Zabel). H. Sch., Lorain; Heidelberg Coll., B.A.; Eden Sem.; V. T. S., B.D., 1945. D—Feb., 1945, Bp. Goodwin for Missouri; P—Dec., 1945, Bp. Phillips. m. Laura Ellen Nahmensen, June 7, 1944; c. one. Asst. S. John's Ch. and M-in-c. S. Pet. Ch., Roanoke, Va., 1945-46; R. S. John's Ch., Waynesboro, Va., 1946-52; Chapl. and Instr. Rel. Fairfax Hall, 1948-51 and Fishburne Milit. Sch., 1949-52. Del. Prov. Syn., 1947, 48, 51; Mem. Dept. Chr. Educ., 1946-52; Chrnm. Div. Visual Aids, 1946-51; Dir. of Youth, 1951-52.

ANTHONY, William George Walter (Pa.), 30 Montgomery St., Rhinebeck, N.Y.—Retired 1938-43 and 1946—; b. London, Eng., June 12, 1867. S. Steph., B.A., 1890, M.A., 1893, S.T.D., 1909. D—Dec., 1895, P—Dec., 1896, Bp. H. C. Potter. m. Lotta Rowe Brown, Sept. 6, 1904. Prof. S. Steph. Coll.; Vic. S. Aug. Chap., N.Y.C., 1909-18; R. S. Mary's Ch., Wayne, Pa., 1918-23; Asst. R. S. Jas. Ch., Phila., 1923-38; P-in-c. S. Jas. Ch., Hyde Park, N.Y., 1943-46.

ANTHONY, William Horatio (W. N.C.), 506 W. Sumter St., Shelby, No.Car.—M-in-c. Ch. Redeem., Shelby and S. Andr. Ch., Bessemer City, 1948—; b. Nfld., Aug., 1886; s. Abraham Anthony and Frances (Reid). Un. Pa., 1908-11; Oxon., 1912-14; Marburg, Ger., (1 semester); P. D. S., B.D., 1911; Chi. Law Sch., Ph.D., 1925. D—May, 1910, Bp. Talbot; P—June, 1911, Bp. Mackay-Smith. m. Alexa Robertson, 1915. Sr. Cur. Ch. Redeem., Bryn Mawr, Pa., 1914-15; P-in-c. S. Luke's Ch., Eddystone, Pa., 1915-17; Trin. Ch., Pierre and S. Mary's Ch., Mitchell, S.D., 1917-19; S. Mary's Ch., Braddock and S. Marg. Ch., Wilmerding, Pa., 1919-21; Chr. Ch., New Brighton, Pa., 1921-25; S. Paul's Ch., Mt. Lebanon, Pittsburgh, 1925-28; R. S. Pet. Ch., Phoenixville, Pa., 1928-42; P-in-c. S. Pet. Ch., Monroe and Chr. Ch., Tashua, Conn., 1942-46; Ch. Gd. Shpd., Fairhaven, Mass., 1946-47; M-in-c. S. Andr. Ch., Hartford, Conn., 1947-48.

ANTHONY, William Stevens (Ma.), Washington St., South Duxbury, Mass.—R. Ch. S. John Evang., Duxbury, 1949—; b. Providence, R.I., Apr. 25, 1911; s. Robert L.

Anthony and Eliza Swan (Stevens). H. Sch., Providence; Ya., B.A., 1932; Berk., S.T.B., 1945. D—May, 1944, P—Dec., 1944, Bp. Hart. m. Grace Stanley Pitfield, Oct. 16, 1937; c. four. Lay-R. S. John's Ch., New Haven, Conn., 1943-44; Post Chapl., Gd. Shpd. Mssn. to the Navajos, Ft. Defiance, Ariz., 1944; Canon S. John's Cathd., Santurce, P.R., 1945-47; R. Chr. Ch., Jordan and Mssy. Emm. Ch., Memphis, N.Y., 1947-49.

APPEL, Jesse Krebs (S.Bra.), Caixa 790, Porto Alegre, R.G.S., Brazil.—R. Trin. Ch., 1936—; V. T. S. D—Nov., 1930, P—Aug., 1933, Bp. Thomas. Asst. Ch. Trans., Rosario, R.G.S., Brazil, 1930-31; V. T. S. Stdt., 1931-33; R. Ch. Nazarene, Livramento, Brazil, 1933-36.*

APPELBERG, Carl Ludwig (S.H.B.), Ringkjøbing, Denmark.—R. (Sognepraest) State Ch. of Denmark and Royal Judge, Admiralty Court for Ringkjøbing and No. Sea Dist., West Coast, Denmark, 1937—; b. Denmark; s. Lars Appelberg and Mary Sophia (Andersen). Schs. Denmark; P. D. S., S.T.B., 1929, S.T.M., 1930. D—May, 1929, Bp. Garland; P—June, 1930, Bp. Taitt. m. Marie Elizabeth Pallesen, Mar. 11, 1926; c. two. R. S. Mart. Ch., Marcus Hook, Pa., 1929-35; Supt. and Chapl. Seaman's Ch. Inst., Marcus Hook, Pa., 1929-36. Instr. Phila. Sch. of Navigation; Officer, Merchant Marine; U. S. A., World War I; Wide sea service; Dir. Bd. Mssns. to the Bhil people, N.W. India, 1945; Comdr. A.L., Denmark, 1946.*

APPELHOW, Gilbert, Jr. (O.), 58 E. Bagley Rd., Berea, O.—R. S. Thos. Ch., 1946—; b. Grand Rapids, Mich., Mar. 3, 1899; s. Gilbert Appelloh and Zaida Pearl (Ireland). H. Sch., Detroit; Un. Mich., B.A., 1924; Grad. Stdt., 1924, 38; V. T. S., 1927. D—June, 1927, Bp. Brown for Michigan; P—Dec., 1927, Bp. Page. m. Hilda Whiteley, Feb. 4, 1930; c. three. R. S. Luke's Ch., Ferndale, Mich., 1927-30; Asst. R. and Dir. Rel. Educ., S. Paul's Ch., Jackson, Mich., 1930-31; R. S. Mary's Ch., Detroit, 1931-34; R. S. Thos. Ch., Detroit, 1934-38; Stdt. and Lectr., 1938-39; R. S. John's Ch., Alma, Mich., 1939-43; Exec. Secy. Navy Relief Soc., Boston, 1943-44; Pearl Harbor, 1944-45. Author: "Ideal Marriage," publ. serially, Detroit papers; "The Life Abundant," same papers; co-author encyclopedia article, "The History of the Episcopal Church in Michigan," publ. by Mich. Hist. Soc., Lansing, Mich.; "Marriage Preview, and Marriage Review Questionnaires," 1939; "You Can Be Happily Married," 1941.

APPELLEGATE, Octavius. Died May 6, 1950. For data see edition 1950.

APPLETON, Arthur Davis (Pa.), 3552 No. 6th St., Phila., Pa.—R. Chr. Ch., Franklinville, Phila., 1924—; b. Lake Village, N.H., 1885; s. Oliver Appleton and Harriet (Cox). S. John's Milit. Acad.; Mt. Hermon; Tem. D—Mar., 1916, P—Nov., 1917, Bp. Murray. m. Clara Helen Burnett, 1912. R. S. Matt. Ch., Oakland, Garrett Co., Md.; R. S. Paul's Ch., Minersville, Pa., 1920-24.*

APPLETON, Floyd. Died March 17, 1952. For data see edition 1950.

APPLETON, Robert Floyd (L.I.), 980 Memorial Drive, Cambridge 38, Mass.—Asst. Min. Ch. S. John Evang., Boston, Mass., 1951—; b. Danville, Pa., July 10, 1921; s. Rev. Floyd Appleton and Mildred Elsegood (Miller). Lenox Sch., Mass.; Ya., B.A., 1942; G. T. S., S.T.B., 1945. D—Apr., 1945, P—Nov., 1945, Bp. DeWolfe. Asst. P. S. Pet. Ch., Westchester, N.Y., 1945-47; Asst. P. Ch. S. Mich. and All Ang., Wuchang, Hupeh, Hankow, China, 1947-51.

APPLEY, Byrle Stoddard (N.Y.), R.D. 6, Norwich, Conn.—b. Yantic, Conn., Mar. 24, 1901; s. Charles Clinton Appley and Myra Hurlburt (Stoddard). H. Sch., New London, Conn.; Inst. of Musical Art, N.Y.C.; G. T. S., S.T.B., 1931. D—June, 1930, P—May, 1931, Bp. Manning. Cur. S. Pet. Ch., Westchester, N.Y., 1931-34; Asst. S. Steph. Ch., N.Y.C., 1936-40; R. Chr. Ch., Brooklyn, N.Y., 1940-41; P-in-c. S. Steph. Ch., Tottenville and S. Luke's Ch., Rossville, S.I., 1943-44; Vic. S. Paul's Ch., Spring Valley, N.Y., 1944; Vic. S. Anne's Ch., Great Kills, S.I., N.Y., 1944-48.

APPLEYARD, Robert Bracewell (Conn.), The Green, Watertown, Conn.—R. Chr. Ch. Par. and Chapl. Taft Sch., 1948—; b. Jamestown, N.Y., Nov. 27, 1917; s. Albert Edward Appleyard and Elizabeth (Sharp). H. Sch., Jamestown; Allegheny Coll., B.A., 1940; U. T. S., B.D., 1943. D—June, 1946, P—Jan., 1947, Bp. Dun. m. Katharine Louise Gelbach, Sept. 12, 1942; c. two. Chapl. U. S. N., 1943-45; Asst. Dean and Dir. Progr. for Returning Servicemen, U. T. S., 1945-48.

ARGEAUX, Maynard Guy (S.F.), 710 Ora St., Daytona Beach, Fla.—R. Holy Trin. by the Sea, 1951—; b. Beloit, Wis., June 14, 1912; s. George Bert Argeaux and Rachel Lavina (Poquette). H. Sch., Hobart, Ind.; Reed Coll., Portland, Ore., B.A., 1934; Fletcher Sch. Law and Dipl., 1935-36; S.W. T. S., 1936-37; Nash, B.D., 1939. D—June, 1939, Bp. Stewart; P—Dec., 1939, Bp. Wilson. m. Isobel Risjord, Feb. 14, 1944; c. two. D-in-c. S. Andr. Ch., Ashland, Wis., 1939; R. same, 1939-49; Assoc. R. Trin. Ch., Miami, Fla., 1949-51.

ARGO, Fordeyce Hubbard (Pa.), 4 N. E. 2nd St., Delray Beach, Fla.—Retired, 1943—; b. Manlius, N.Y., Jan.

13, 1872; s. Thomas Monroe Argo and Martha Henshaw (Hubbard). Un. N. C.; P. D. S., B.D., D—June, 1898, Bp. Talbot; P—Jan., 1899, Bp. Whitaker. m. Maude R. Rossi-ter (dec.), Mar. 6, 1901. R. Meml. Ch. Holy Nativ., Rockledge, Pa., 1898-1943; Loc. Ten. S. Jas. Ch., Ormond Beach, Fla., 1945-47. Author: "Jesus Idea," a Study of the Real Jesus, 1917; Articles in "The Biblical World" and "The Churchman."

ARGYLE, George Harry (Ma.), 7 Messers Ave., Methuen, Mass.—R. S. Andr. Ch., 1951—, b. New York City, Sept. 16, 1906; s. George F. Argyle and Mary Louise (Stock). Pub. Schs., N.Y.C.; Evng. H. Sch., Phila.; Spec. Courses, Un. Pa.; DuBoise Meml. Ch. Trng. Sch.; P.D.S., 1937. D—June, 1936, P—May, 1937, Bp. Taitt. m. Blanche Meyers Steelman, July 3, 1937; c. two. Supply Chpl. City Mssn., 1936; Cur. S. Mark Ch., Frankford, Phila., 1936-37; Loc. Ten. Holy Trin. Ch., Spokane, Wash., 1937; R. S. Luke's Ch., Coeur d'Alene, Ida., 1937-40; R. Gd. Shpd. Ch., Ogden, Utah, 1940-46; R. S. Geo. Ch., Chadwick, N. Y., 1946-51.

ARLIN, William Aubrey (C.N.Y.), 40 Faxon St., Utica, N.Y.—R. Trin. Ch., 1948—, b. Plattsburg, N.Y., Sept. 19, 1909; s. Charles Powers Arlin and Mary Jane (Emery). H. Sch., Cadyville; Houghton Coll., B.A., 1934; Colmb., 1938; Houghton Theol. Sem., B.D., 1935; G. T. S., S.T.B., 1938. D—May, 1938, Bp. Ferris; P—Dec., 1938, Bp. Reinheimer. m. Edith Elizabeth Noss, Jan. 29, 1932; c. four. Min. Presbyt. Ch., 1931-35; Asst. to R. S. Andr. Meml. Ch., Yonkers, N.Y., 1935-38; In-c. S. John's Ch., Clyde and S. Steph. Ch., Wolcott, N.Y., 1938-39; R. S. James' Ch., Hammondsport and P-in-c. Gr. Ch., Dundee, N.Y., 1939-43; R. S. Dav. Ch. and P-in-c. S. John's Ch., Scranton, Pa., 1944-48.*

ARMFIELD, John Sterling (S.F.), 415 Duval St., Key West, Fla.—R. S. Paul's Ch., 1950—, b. Fayetteville, N.C., Jan. 24, 1915; s. Dennis Franklin Armfield and Eva Worth (Moody). H. Sch., Fayetteville; Un. N. C. B.A., 1936; V. T. S., B.D., 1939. D—May, 1939, P—Dec., 1939, Bp. Darst. m. Margaret Anne Swain, Oct. 3, 1942; c. two. M-in-c. S. Thos. Ch., Ahoskie, S. John's Ch., Winton and S. Barn. Ch., Murfreesboro, N.C., 1939-40; R. S. Paul's Ch., Greenville, N.C., 1940-43; Chpl. (Lt. Comdr.) U. S. N. R., 1943-46; Vic. S. Paul's Ch., New Smyrna Beach and Gr. Ch., Port Orange, Fla., 1946-50.

ARMITAGE, William Thompson (R.I.), 153 Wheeler Ave., Edgewood 5, R.I.—R. Ch. Transfg., 1951—, b. Bristol, Quebec, Can., June 4, 1908; s. Rev. William David Armitage and Lilith E. (Thompson). H. Sch., Milford, N.H.; S. Steph., 1925-28; S. Anselm's, B.A., 1937; E. T. S., B.D., 1940. D—June, 1940, Bp. Sherrill; P—July, 1941, Bp. Dallas. m. Georgianna Margaret Cook, Dec. 28, 1943; c. two. M-in-c. Trin. Mssn., Marshfield, Mass., 1939-40; Asst.-in-c. of coll. work, Calv. Ch., Clifton, O., 1940-41; M-in-c. S. Andr. Ch., Orient Hghts., Mass. and Chpl. Deer Island House of Correction, 1941-43; R. Trin. Ch., Whitinsville and Vic. S. John's Ch., Millville, Mass., 1944-51.

ARMSTRONG, Frank Campion (S.H.B.), 1208 Maplewood Rd., Belmar, N.J.—Dor. Coll., Oxon., 1900; S. Oswald's Coll., Elmsmore, 1895; Oskaloosa, D.D. D—May, 1903, P—June, 1904, Bp. Millspaugh. R. S. Geo. and S. John's Ch., Wakefield, Ch. Epiph., Sedan and S. John's Ch., Parsons, Kan.; Asst. S. Paul's Ch., St. Paul; Chpl. U. S. A., 1916-22; Seamen's Ch. Inst., N.Y.C., 1922-24; R. S. Paul's Ch., Hoboken, N.J., 1924-35.*

ARMSTRONG, George Byron (O.), 1013 Millman St., Peoria 6, Ill.—R. S. Steph. Ch., 1948—, b. New Carlow, Ont., Can., July 14, 1900; s. Asa Alexander Armstrong and Annie Laurie (Coulter). Picton Collgt. Sch.; Queen's Un., B.S., 1923; Un. Toronto, B.A., 1931; Trin. Theol. Coll., (c.l.), 1929, L.Th., 1931, D.C.L., 1942. D—June, 1928, P—May, 1929, Bp. of Toronto. m. Constance Marguerite Lines, Nov. 19, 1931; c. four. Serv. in Can., 1928-42; R. Trin. Ch., Shamokin, Pa., 1942-44; R. S. Matt. Ch., Sunbury, Pa., 1944-48; P-in-c. S. John's Ch., Pre-emption, Ill., 1949-51; Vic. Zion Ch., Brimfield and P-in-c. S. Jas. Ch., Lewistown and S. Pet. Ch., Canton, Ill., 1950; Vic. Chr. Ch., Limestone and P-in-c. S. Luke's Ch., Wyoming, Ill., 1951. Lctr. Sch. Rel., 1949-50; Spec. Lectr. Philos., Sch. Grad. Studies, Bradley Un., Peoria, 1951—, Com. to Revise Cans., Dio. Q., 1947; Mem. Regional Com., A.C.U., 1948—; Chrmn. Applic. of Mem. to A.C.U. Regional Com., 1951; Mem. Dioc. Com. Rel. Educ., 1950.

ARMSTRONG, George Thomas (L.I.), 102-43 85th Ave., Richmond Hill, N.Y.—Asst. Chpl. S. John's Hosp., Brooklyn, 1951—, b. Jamaica, B.W.I., Oct. 12, 1876; s. James Armstrong and Harriet Tenison (Evitt). Pub. Schs., Falmouth, Jamaica, B.W.I.; St. Peter's Coll., Kingston, Jamaica, B.W.I. D—June, 1916, P—June, 1917, Bp. of Jamaica. m. Lilian Monica Grange, June 4, 1924; c. two. Served in B.W.I., 1916-47; Assoc. Ch. Resurr., Richmond Hill, N.Y., 1947-51. Amer. Cmssy. to Bp. of Jamaica, B.W.I., 1948—.

ARMSTRONG, Gilbert McEltheran (N.D.), 411 2nd Ave., N.E., Jamestown, N.D.—R. Gr. Ch., 1945—, b. Winnipeg, Man., Can., May 8, 1907; s. Rev. Gilbert Laurence

Armstrong and Minnie Anne (Franklin). S. Jas. Collgt. Inst.; Un. Man., B.A., 1928; S. John's Coll., Winnipeg, A.Th., 1929, L.Th., 1931. D—May, 1929, P—June, 1933, Bp. of Brandon. Rec'd Nov. 17, 1939. m. Lila Rae Stephens, Oct. 2, 1931; c. two. Serv. in Can., 1929-39; P-in-c. S. Pet. Ch., Williston, N.D., 1939-45.

ARMSTRONG, Henry Watson (L.I.), 300 Cedar Ave., Allenhurst, N.J.—Retired, 1939—, b. Trenton, N.J., Aug. 22, 1875; s. Samuel Stroud Armstrong and Virginia Voorhees (Ashmore). G. T. S., 1898; Colmb. Spec. D—June, 1898, P—Dec., 1899, Bp. Scarborough. m. Grace Ward, Aug. 1, 1901; c. two. Fell. G. T. S., 1898; Cur. Gr. Ch., Newark, N.J., 1900; R. S. Luke's Ch., Memphis, Tenn., 1901; Ch. Holy Apos., St. Clair, Pa., 1902; Chr. Ch., Palmyra, N.J., 1904; S. Andr. Ch., Lambertville, N.J., 1911; Y.M.C.A., War Service, 1917-19; All S.S. Ch., Richmond Hill, N.Y., 1919-32; Chpl. Queens City Prison, N.Y.C., and P-in-c. Ch. Annunc., Glendale, 1932-39.

ARMSTRONG, Rt. Rev. Joseph Gillespie, 3rd, 202 W. Rittenhouse Sq., Phila. 3, Pa.—Suffr. Bp. of Pa., 1949—, b. Warren, Pa., Oct. 15, 1901; s. Joseph Gillespie Armstrong, 2nd and Minnie (Houston). Huntington Sch., Boston; Johns Hop., B.A., 1928; G. T. S., S.T.B., 1932, S.T.D., 1950; P. D. S., D.D., 1949. D—Apr., 1931, P—Nov., 1931, Bp. Helfenstein. Con. Suffr. Bp. of Pa., Oct. 28, 1949. m. (1) Clara Vickers Elliott (dec.), June 8, 1931; (2) Louise McKelvey, Nov. 24, 1950. R. Severn Par., Waterbury, Md., 1931-35; R. Chr. Ch., Georgetown, D.C., 1935-40; Chpl. U. S. N. R., 1942-45; R. S. Mary's Ch., Ardmore, Pa., 1940-49. Mem. Exec. Coun., 1947, 48 and Co-Chrmn. Presiding Bp.'s Fund, 1947, 48, 49, both Dio. Pa.; Mem. Bd. Trust., G. T. S., 1946-52; Dep. Gen. Conv., 1949; Chpl. (inactive duty) U. S. N. R.

ARMSTRONG, Paul Curry (N.Y.), 234 E. 60th St., N.Y. 22, N.Y.—Vic. S. Thos. Chap., 1945—, b. Philadelphia, Apr. 4, 1915; s. Ulysses Sargeant Armstrong and Rosetta (Curry). H. Sch., W. Phila., Trin., B.A., 1936; G. T. S., S.T.B., 1939. D—June, 1939, P—Dec., 1939, Bp. Taitt. Asst. R. S. Paul's Ch., Albany, N. Y., 1939-43; R. Incarn. Ch., Drexel Hill, Pa., 1943-45.*

ARNEY, Rodney Jesse. Died December 17, 1950. For data see Edition 1950.

ARNOLD, Alfred Clark (N.Y.), 33 Church St., White Plains, N.Y.—R. Gr. Ch., 1937—, Chpl. N.Y. Hosp., Westchester Div., 1937—, b. Philadelphia, Dec. 23, 1893; s. Rev. A. Judson Arnold and Lydia Curtis (Maison). Epis. Acad., Phila.; Phillips Brooks Sch., Phila.; Un. Pa.; P. D. S. D—June, 1931, P—May, 1932, Bp. Taitt. m. Fannie Bell Ostrom, Aug. 18, 1917; c. two. Asst. S. Jas. Ch., Phila., 1931-32; Asst. Ch. S. Mart.-in-the-Fields, Phila., 1932-37.

ARNOLD, Alfred Clark, Jr. (N.J.), 39 2nd St., Keyport, N.J.—R. S. Mary's Ch., Keyport and Trin. Ch., Matawan, 1948—, b. Baltimore, Aug. 26, 1918; s. Rev. Alfred Clark Arnold and Fannie Bell (Ostrom). H. Sch., Phila.; Hob.; N. Y. U.; Nash., 1943. D—June, 1943, Bp. Manning; P—Jan., 1944, Bp. Gilbert. m. Barbara Jane Durkee; c. one. Cur. Gr. Ch., White Plains, N.Y., 1943; Vic. S. Paul's Ch., Newburgh, N.Y., 1943-45; R. S. Geo. Ch., Helmetta, N.J., 1945-46; Cur. S. Jas. Ch., Long Branch and Vic. S. John's Ch., Little Silver, N.J., 1946-48.

ARNOLD, Frederick Sherman (C.N.Y.), 17 Carver St., Brandon, Vt.—Retired, 1943—, b. Poughkeepsie, N.Y., May, 21 1871; s. Charles Nathan Arnold and Caroline (Sherman). Riverview Milit. Acad.; Harv., B.A., 1898, M.A., 1899; G. T. S., 1898-99; E. T. S., S.T.B., 1901. D—June, 1901, P—Oct., 1903, Bp. Potter. m. Sara Alida Good, Sept. 4, 1906; c. three. Cur. Gr. Ch., N.Y.C., 1901-02; Cur. Holy Comf. Ch., Poughkeepsie, N.Y., 1903-05; Cur. Mt. Calv. Ch., Baltimore, 1905-06; Can. Geth. Cathd., Fargo, N.D., 1906-07; Cur. Chr. Ch., Poughkeepsie, N.Y., 1907-10; R. S. Thos. Ch., Brandon, Vt., 1910-12; Cur. Chr. Ch., Poughkeepsie, N.Y., 1912-19; R. S. John's Ch., Auburn, N.Y., 1926-43. Exam. Chpl. Dio. C.N.Y., 1928-43. Assoc. Ed.: "American Church Monthly."

ARNOLD, George Randolph (S.H.B.)—D—May, 1910, Bp. White; P—Dec., 1910, Bp. Anderson. Formerly R. S. Eliz. Ch., Glencoe, Ill.*

ARNOLD, Howard Sylvester (W.), St. Barnabas Rectory, R.F.D. #2, Upper Marlboro, Md.—R. S. Barn. Ch., 1946—, b. Norwich, Conn., Feb. 26, 1904; s. Frank Lincoln Arnold and Gertrude Florence (Miliken). Norwich Free Acad.; Suffield Sch.; Eastman Sch. Mus., 1930; G. T. S., 1940. D—June, 1940, Bp. Reinheimer; P—Dec., 1940, Bp. Freeman for Rochester. m. Madeline Winifred Taylor, Jan. 24, 1933. R. Holy Comf. Ch., Washington, D.C., 1940-46.*

ARNOLD, Kenneth Frank (W.), St. Mary's Rectory, Aquasco, Md.—R. S. Paul's Ch., Baden, 1949—, b. Norwich, Conn., Feb. 26, 1904; s. Frank Lincoln Arnold and Gertrude Florence (Miliken). Suffield Acad.; Un. Roch., B.A.; G. T. S., S.T.B., 1936. D—June, 1936, P—Mar., 1937, Bp. Ferris. m. Hazel Eilene Taylor, July 15, 1937. R. S. John's Ch., Clifton Springs and S. John's Ch., Phelps, N. Y., 1936-38; P-in-c. S. Jas. Chap., Lake Dela-

ware, N.Y., 1938-46; R. S. Steph. Ch., Beverly, N.J., 1946-49.

ARNOLD, Morris Fairchild (S.O.), 2160 E. Hill Ave., Cincinnati 8, O.—R. Chr. Ch., 1950—b. Minneapolis, Minn., Jan. 5, 1915; s. LeRoy Arnold and Kate Kellogg (Fairchild). Blake Country Day Sch.; Wms., B.A., 1936; E. T. S., B.D., 1940. D—June, 1940, P—Dec., 1940, Bp. Sherrill. m. Margaret Day Bradley, June 14, 1937. c. two. Asst. Trin. Ch., Newton Centre, and Emm. Ch., Boston, 1939-40; M-in-c. S. John's Ch., Saugus, Mass., 1940-43; Chapl., U. S. A. and U. S. A. F., 1943-45; R. Gr. Ch., Medford and Episc. Stdt. Chapl. Tufts Coll., Mass., 1945-50.

ARNOLD, William Ellery (W.Ma.), 119 Brighton Ave., Pittsfield, Mass.—Vic. S. Mart. Ch., Pittsfield and S. Luke's Ch., Lanesboro, 1946—b. Cumberland Hill, R.I., Nov. 10, 1909; s. William Herbert Arnold and May Whipple (Wood). Pub. Schs., Woonsocket, R.I.; Br. Ph.B.; E. T. S., B.D. 1936. D—May, 1936, P—June, 1937, Bp. Perry, Cur. S. Paul's Ch., Brookline, Mass., 1936-37; Cur. Gr. Ch., Lawrence, Mass., 1937-42; Chapl., U. S. A., 1942-46; Dir. Dioc. Leadership Trng. and Conf. Center, 1948.

ARROWSMITH, Harold Noel (Md.), 3707 Greenway St., Baltimore 18, Md.—Vic. Chap. Ascen., Stansbury Manor, Md., 1951—b. Bergen Point, N. J., Feb. 2, 1886; s. Rev. Harold Arrowsmith and Helen Fleming (Smith). S. Geo. Sch., Newport, R.I., 1904; Harv. B.A., 1909; G. T. S., 1913; E. T. S., S.T.B., 1915. D—June, 1915, P—May, 1916, Bp. Perry. m. Frances Swayne Cook, Feb. 6, 1917; c. two. Cur. Emm. Ch., Baltimore, 1915-16; Can. Cath. Incarn., Baltimore, 1916-51; A.E.F., 1918-19. Exam. Chapl. in Ch. Hist., 1916-51; Chrmn. Cmssn. Wk. among Coll. Stds., Dio. Md., 1922—.

ARNSAULT, Leighton Philip (Ky.), 912 Nutwood Ave., Bowling Green, Ky.—R. Chr. Ch., Bowling Green and M-in-c. Trin. Ch., Russellville, 1951—b. Milford, Mass., Aug. 16, 1908; s. Earnest LeMay Arnsault and Mary Louise (Leighton). S. Mary's Sch., Claremont; H. Sch., Marlborough; Tulane Summer Sch.; Un. So., 1946. D—June, 1946, P—Mar., 1947. Bp. Carpenter. Stdt. Min. Ch. Epiph., Guntersville, Ala., 1944-46; Vic. S. Paul's Ch., Greensboro and S. Wilfrid's Ch., Marion, Ala., 1946-47; R. same, 1947-51.

ARTERTON, Frederick Harry (Ma.), 14 Clark St., Belmont, Mass.—R. All S.S. Ch., 1945—b. Norwich, Norfolk, Eng., Aug. 25, 1904; s. Harry Arterton and Edith K. (Crisp). DuBose Meml. Ch. Trng. Sch.; N. W., B.A.; S.-W. T. S., B.D., 1934. D—Sept., 1934, P—May, 1935, Bp. Davies. m. Eleanor E. Bell, June 9, 1934; c. three. Cur. Chr. Ch., Cathd., Springfield, Mass., 1934-36; Vic. S. Barn. Ch., Springfield and S. Andr. Ch., Ludlow, 1936-39. Exec. Secy., Div. of Youth, Natl. Coun., 1939-45. Ed.: The Broadcast.*

ARTHUR, John Beach (O.), 351 So. Eagle St., Geneva, O.—R. Chr. Ch., 1942—b. Cortland, N.Y., June 7, 1888; s. Rev. John Arthur and Charlotte Ann (Beach). Un. Iowa, B.A., 1913; G. T. S., 1916. D—May, 1916, Bp. Lloyd for Iowa; P—Feb., 1917, Bp. Morrison. m. Margaret Ruth Bull, Oct. 17, 1917; c. two. P-in-c. Ch. Holy Trin., Sac City Trin. Ch., Carroll and S. Thos. Ch., Jefferson, Ia., 1916-17; R. S. Paul's Ch., Waterloo, N.Y., 1917-42. Pres. Seneca Co. Tuberc. and Pub. Health Com., 1937-42; Pres. Waterloo Libr. and Hist. Soc., 1920-42; Pres. Kiwanis, Geneva, O., 1948.

ARTHUR, John Greening (Tenn.), 320 Walnut St., Jackson, Tenn.—Asst. R. S. Luke's Ch., 1952—b. Memphis, Tenn., Dec. 24, 1924; s. Chester A. Arthur and Agnes (Greening). H. Sch., Memphis; Southwest, Memphis, B.A., 1949; Un. So., B.D., 1952. D—June, 1952, Bp. Dandridge.

ARTHUR-DAVIES, Samuel (A.), Church House, 296 Glen St., Glen Falls, N. Y.—Asst. R. Ch. Messiah, 1952—D—Sept., 1930, P—Sept., 1931, Bp. of Bangor. Asst. Mstr. The Watkinson Sch., Hartford, Conn., 1949-50; R. Trin. Ch., Whitehall, N. Y., 1950-52.*

ARVEDSON, Fredrick St. Clair (Sp.), 1011 So. Wright St., Champaign, Ill.—Chapl. Chap. S. John the Divine, 1950—b. Carpentersville, Ill., Dec. 7, 1902; s. Arthur Eugene Arvedson and Georgiana Martha (St. Clair). H. Sch., Dundee, Ill.; S. Steph. Coll., B.A., 1926; G. T. S., S.T.B., 1930. D—June, 1929, P—Feb., 1930, Bp. White. m. (1) Dorothy Evelyn Young (dec.), June 14, 1930; c. two; (2) Evelyn Grace Houghton, June 15, 1948. R. S. Paul's Ch., Pekin, Ill., 1930-50. Dep. Gen. Conv., 1937, 49; Secy. Dio., 1942—; Pres. Stndg. Com., 1945-49.

ASBOE, Andrew Herman Edwin (Ida.), 755 No. Arthur St., Pocatello, Ida.—R. Trin. Ch., 1943—b. Hopevale, Labrador, Nfld., Sept. 18, 1889; s. Rev. Andrew Asboe and Lilly (Zippel). Fulneck Boys Sch., Pudsey, Eng.; Bristol Coll., Eng.; Theol. Sch., Fairfield, Manchester, Eng.; DuBose Meml. Ch. Trng. Sch. D—Dec., 1927, Bp. Maxon; P—Dec., 1928, Bp. Beecher. m. Margaret Elizabeth Jefferys, July 29, 1914; c. four. R. S. Matt. Ch., Alliance and R. Dean, W. Neb., 1927-32; R. Chr. Ch., Beatrice, Neb., 1932-43.

ASBOE, Eric Bewley (Neb.), 116 So. 9th St., Nebraska City, Neb.—R. S. Mary's Ch., Nebraska City and P-in-c. Ch. Ascen., Auburn, 1947—b. Okkuk, Lab., Nov. 26, 1915; s. Rev. Andrew Herman Edwin Asboe and Margaret Elizabeth (Jefferys). Fulneck Sch., Pudsey, Eng.; Tech. Sch., Malmesbury, Eng.; H. Sch., Beatrice, Neb.; Doane Coll., B.A., 1938; S.W. T. S., B.D., 1941. D—June, 1941, P—Dec., 1941, Bp. Brinker. P-in-c. Trin. Meml. Ch., Crete, S. Aug. Ch. DeWitt, and Ch. Holy Trin., York, Neb., 1941-44; R. Chr. Ch., Central City and P-in-c. S. John's Ch., Harvard, S. Alb. Ch., Fullerton and S. John's Ch., Albion, Neb., 1944-47.

ASELFORD, Richard (N'k.), 119 Broad St., Newark 4, N.J.—R. S. Jas. Ch., 1947—b. Ireland, Nov. 14, 1901; s. John P. Aselford and Elizabeth (Fortune). Bus. Trng. Coll., London; Regent Polytech.; P. D. S., Th.B., 1933. D—June, 1933, Bp. Taitt; P—May, 1934, Bp. Washburn. m. E. Lenwilla Lanterman, Aug. 2, 1937; c. two. Asst. Ch. Redeem., Morristown, N.J., 1933-35; R. Gr. Ch., Silver Spring, Md., 1935-41. Dean. N. Convoc., Wash., 1939-41; Vic. Holy Trin. Ch., Hillsdale, N.J., 1941-45; R. Holy Trin. Ch., Hillsdale, N.J., 1946-47.

ASGER, Mehdy William Jacob Herbert Monroe (Miss.), 1005 Fillmore St., Oxford, Miss.—R. S. Pet. Ch., Oxford and Chapl. Episc. Stds., Un. Miss., 1949—b. Nashville, Tenn., Sept. 11, 1921; s. Mehdy Edward Asger and Marie (Dragoo). H. Schs., Warner and E. Nashville, Tenn.; Un. So., B.A., 1941, B.D., 1945. D—Feb., 1944, P—Apr., 1945, Bp. Maxon. m. Evelyn Thomas, Oct. 6, 1945; c. one. Cur. S. Paul's Ch., Chattanooga, Tenn., 1944-47; R. Gr. Ch., Canton, Miss., 1947-49. Auth.: "A History of Saint Peter's Episcopal Church, Oxford, Mississippi, 1851-1951."

ASH, Richard Hamilton (S.O.), 433 First Ave., Gallopis, O.—M-in-c. S. Pet. Ch., 1952—b. Toledo, O., Mar. 31, 1924; s. Lisle E. Ash and Mary M. (Loudenback). H. Sch., Sidney, O.; Ohio Un., B.A., 1948; E. T. S., S.T.B., 1952. D—June, 1952, Bp. Hobson. m. Betty Mae Aller, June 18, 1949; c. one.

ASHBEE, Gordon Charles (E.O.), St. Barnabas' Rectory, Bonanza, Ore.—P-in-c. Mssn. S. Barn., Langell Valley, 1949—b. London, Eng., June 1, 1898; s. George Roynton Ashbee and Florence Elizabeth (Tivy). BelleVue Sch., Bradford, Eng.; Anglican Theol. Coll. of B.C., L.Th. D—May, 1928, Bp. of New Westminster; P—Aug., 1929, Bp. of Yukon. m. Solveig C. Ostergaard, Aug. 11, 1929; c. three. Serv. in Yukon, 1926-30; B.C., 1930-32; Eng., 1932-47; Can., 1947-49.

ASHBROOK, Hal Casky, Jr. (L.A.), 2537 Cross St., La Crescenta, Cal.—Cur. S. Luke's of the Mountains, 1952—b. Los Angeles, Cal., Mar. 12, 1923; s. Harry Casky Ashbrook and Jennie Belle (George). H. Sch., Redondo Beach, Cal.; U. C. L. A., B.A., 1949; Ch. Div. Sch. Pac., 1952. D—June, 1952, Bp. Bloy.

ASHBURY, Maurice Dunbar (Md.), 108 Church St., Frederick, Md.—R. All S.S. Ch., 1952—b. Portsmouth, Va., June 5, 1902; s. Prosser Henry Ashbury and Sally Lee (Buchanan). H. Sch., Portsmouth; Un. Va., B.A.; V. T. S., B.D., 1930. D—June, 1929, Bp. D. Tucker; P—June, 1930, Bp. Thomson. m. Frances Walker, Nov. 15, 1930; c. four. P-in-c. Emm. Ch., Cape Charles, Va., 1930-34; Prof. Bp. Payne Div. Sch., 1939-41; R. Bath Par. and S. John's Ch., Petersburg, Va., 1934-42; R. Emm. Ch., Bristol and S. Thos. Ch., Abingdon, Va., 1942-45; R. S. Mary's Ch., Baltimore, Md., 1945-52. Stndg. Com. Dio. Sw.Va., 1943; Mem. Exec. Coun.; Exam. Chapl.; Chapl. Md. Assembly Brotherhood S. Andr.; Bd. Dir. Ch. Home and Hosp.; Chrmn. Adm. Conf. Prov. W.; Bd. Mngrs. Claggett Conf. Center, all Dio. Md. Author: "Church Teachings in the Book of Common Prayer," 1943; "History of the Episcopal Church," 1944.

ASHBY, Charles Aylett (Fla.), 123 Washington St., St. Augustine, Fla.—Retired, 1942—b. Culpener, Va., July 19, 1874; s. William Aylett Ashby and Eleanor Pierson (Alcocke). Rich. Coll., L.L.B., 1896; V. T. S., 1911. D—Jan., 1911, P—Sept., 1911, Bp. Randolph. m. Evelyn Willis Garnett (dec.), Apr. 5, 1899; c. two. Practiced law, 1896-1909; Amherst, Va., 1911-13; Elizabeth City, N.C., 1913-17; R. Ch. Gd. Shpd., Raleigh, N.C., 1917-22; Gd. Shpd. Ch., Jacksonville, Fla., 1922-23; R. S. Paul's Ch., Edenton, N.C., 1933-42. Stndg. Com., 1915-17; Dioc. Mssy. Com., 1915-17; Dep. Gen. Conv., 1916, 19; Trust. Un. So., 1919; Exam. Chapl., Dio. Fla., 1925-31; Dir. N.W.C., Fla., 1923-26. Ed. "The Carolina Churchman," 1919.

ASHETON-MARTIN, Percy (N'k.), R.F.D. 1, Hammon, N.J.—Retired, 1946—b. Wolverhampton, Eng., Sept. 12, 1875; s. Thomas Martin and Eliza Annie (Homer). London Sch. D—Dec., 1918, P—June, 1919, Bp. Hulme. m. Edith Kate Turner, 1904. R. Holy Trin. Ch., La Gloria, Cuba, 1919-20; Hdmstr. Cathd. Sch. for Boys, Marianao, Cuba, 1920-22; S. Luke's Ch., Mt. Joy, Pa., 1922-25. Ch., Shamokin, Pa., 1925-28; Gr. Ch., Hamden, Conn., 1928; Chapl. Orphans' Home and Asylum, N.Y.C., 1929-32; R. S. John's Ch., Ramsey, N. J., 1935-46.

ASHLEY, George C. (Pa.), 333 Lakeview Ave., Drexel Hill, Pa.—R. S. Jas. Ch., Hestonville, 1946—, b. Ilkoston, Eng.; s. Arthur Ernest Ashley and Mary Elizabeth (Shelton). Temple H. Sch.; Tchrs. Coll. Tem., B.S. in Ed., 1939; Tem. Sch. Theol., S.T.B., 1940; P. D. S., cfc., 1941. D—June, 1941, P—Dec., 1941, Bp. Taitt, m. Helen Margaret Martin, Oct. 9, 1943. Cur. Chap. Med., Phila., Pa., 1941-42; P-in-c. S. Mary's Ch., Haddon Hgts., N.J., 1942-43; P-in-c. S. Luke's Ch., Kensington, Phila., Pa., 1943; R. Calv. Ch., Batavia, Ill., 1943-46.

ASHLEY, George Dart. Died May 14, 1951. For data see Edition 1950.

ASHLEY, Morgan (Fla.), Church of the Holy Comforter, Crescent City, Fla.—R. Ch. Holy Comf., 1949—, b. East Orange, N.J., Apr. 11, 1881; s. Edward William Ashley and Jessie Antoinette (Morgan). Dearborn Morgan Sch., Orange; Pr. B.S., 1903; G. T. S., 1907. D—June, 1907, P—Apr., 1908, Bp. Lines, m. Elizabeth Howell Miller, Apr. 27, 1911; c. two. Mssy. S. Paul's Ch., Butler, N.J., 1907-08; R. S. Steph. Ch., Plainfield, N.J., 1908-10; Asst. All Ang. Ch., N.Y.C., 1910-12; R. Chr. Ch., Borden-town, N.J., 1912-19; R. Trin. Ch., Rutland, Vt., 1919-42; Chapl. A. U. S., 1941-45; Chapl. Stdt. Center, Un. Fla., 1945-49.

ASHTON, Frederick Turner (Del.), 702 W. 24th St., Wilmington, 238, Del.—Hosp. Chapl. 1942—, b. Garner-ville, N.Y., Mar. 29, 1884; s. Amos Turner Ashton and Amelia Huntington (Sill). S. Steph., B.A., 1905, M.A., 1908; G. T. S., 1908. D—June, 1908, P—June, 1909, Bp. Greer, m. Elizabeth Gill Van Winkle, Nov. 12, 1919; c. four. Bronx Ch. House, N.Y.C., 1908-09; Asst. Epiph. Ch., N.Y.C., 1909-10; Salet. Zion Ch., Morris, N.Y., 1911; R. S. Paul's Ch., Salet. Zion Ch., 1911-19; R. Chr. Ch., Christiana Hundred, Del., 1919-42.

ASHTON, George Cochran (Sw.Va.), 1913 Early St., Box 986, Lynchburg, Va.—R. Ch. Gd. Shpd., 1950—, b. Washington, D.C., Oct. 5, 1900; s. Charles Ashton and Louise Ann (Grahame). H. Sch., Pittsburgh, Pa.; Storer Coll.; Linc., B.A., 1927; W. T. S., S.T.B., 1930. D—Oct., 1945, P—June, 1946, Bp. Gribbin, m. Alvertia L. Russell, Jan. 8, 1931; c. one. P-in-c. S. Gabr. Ch., Rutherford, N.C., 1944-48; Vic. Ch. Redeem., Oklahoma City, Okla., 1948-50.

ASHTON, Stanley Edward (Va.), Route 13, Box 53, Richmond, Va.—R. S. Mary's Ch., Lorraine and Dir. Va. Dioc. Center, 1948—, b. Salmon City, Ida., Apr. 30, 1907; s. George Raymond Ashton and Elma (Barkley). H. Sch., Caldwell, Ida.; Sumner Sch. Applied Rel., Cincinnati; Ken., Ph.B., 1932; V. T. S., B.D., 1935. D—June, 1935, Bp. Tucker for Idaho; P—Dec., 1935, Bp. Cross, m. Mary Smith Gulick, Jan. 13, 1936; c. three. M-in-c. S. Luke's Ch., Coeur d'Alene, Ida., 1935-37; Asst. and Dir. Rel. Educ. S. Paul's Ch., Oakland, Cal., 1937-39; R. S. Paul's Ch., Salinas, Cal., 1939-42; R. S. Geo. Ch., Arlington, Va., 1942-45; Supt. Blue Ridge Sch., Bris, Va., 1945-46; R. S. Andr. Ch. and Prin. S. Andr. Sch., Richmond, Va., 1946-47.

ASHTON, Walter (Ida.), 302 E. Jefferson St., Boise, Idaho.—Can. S. Mich. Cathd., 1937—, b. Eng., Sept. 11, 1869; s. Robert Ashton and Alice (Barrie). Schs. and Theol. Colls., Eng. D—Dec., 1932, Bp. Barnwell; P—May, 1936, Bp. Bartlett, m. May Ellen White (dec.), Aug., 1893; c. two. D-in-c. S. Mary's Mssn., Emmett, Ida., 1916-36; P-in-c. same, 1936-37.*

ASHWORTH, Geoffrey Ward (Colo.), 410 W. 18th St., Pueblo, Colo.—Assoc. R. Ascen. and Holy Trin. Par., 1950—, b. Boise, Ida., Feb. 2, 1922; s. Rev. Thomas Ashworth and Ella E. (Leaning). H. Sch., Butte, Mont.; Carroll Coll., B.A., 1945; S.-W. T. S., L.Th., 1948, B.D., 1949. D—Apr., 1948, P—Nov., 1948, Bp. Keeler. Vic. Ch. Gd. Shpd., Windom and Calv. Ch., St. James, Minn., 1948-50.

ASHWORTH, Thomas (Mont.), 2014 Beverly Way, Santa Rosa, Cal.—Retired, 1951—, b. London, Eng., Oct. 23, 1879; s. Edward Ashworth and Lydia Hannah (Ward). Eastbourne Coll., Eng. D—Dec., 1913, P—May, 1918, Bp. Funsten, m. Ella E. Leaning, Oct. 17, 1906; c. five. M-in-c. S. Jas. Ch., Payette and S. Luke's Ch., Weiser, Ida., 1913-29; R. S. John's Ch., Butte, Mont., 1929-51. Secy. Convoc. Ida., 1918-29; Del. Prov. Syn., 1920-29; Coun. of Advice, 1920-29; Exam. Chapl., 1920-29; Exec. Secy., Dist. Ida., 1925-29; Dist. Ida. Trust. Episc. Fund, 1935-40; Mem. Stndg. Com., 1935—; Exec. Coun.; Chrmn. Dept. Finance, 1935-37; Alt. Gen. Conv., 1919, 25, 28, 34; Dep., same, 1922, 31, 46.

ASPEN, Donald Minto (Vt.), R.D. #2, Chester Depot, Vt.—D-in-c. S. Luke's Ch., Chester, 1952—, b. La Grange, Ill., May 1, 1897; s. William Aspen and Ethel (Minty). Montclair Acad., N. J.; Priv. Stdy., 1952. D—May, 1952, Bp. Van Dyck, m. Helen Knight, Feb. 5, 1921; c. two. Author: "Mike of Company D"; "Up Anchor"—"Barney's Barges."

ATKINS, John Allen (W. Ma.), 606 Sumner Ave., Springfield, Mass.—R. All SS. Ch., 1949—, b. Ingrow, Yorkshire, Eng., Nov. 11, 1885; s. John Atkins and Mary (Hall). Coun. Sch., Eng.; McGill Un., B.A.; Dioc. Coll.,

Montreal, L.Th., 1919. D—Dec., 1918, P—June, 1919, Bp. of Montreal, m. Irene Ella Cady, June 5, 1920. P-in-c. S. Phil. Ch., Norwood, N.Y., 1919-23; P-in-c. S. Steph. Ch., Westboro and S. Andr. Ch., No. Grafton, Mass., 1923-49.

ATKINS, John Norton (N.Y.), P. O. Shulls Mills, No. Car.—Retired, 1949—, b. Bayonne, N.J., 1881; s. George W. E. Atkins and Mary M. (Chew). Pingry Sch., 1898; Un. So., 1898-1901; Colomb., B.A., 1902; G. T. S., 1907, D—May, 1907, Bp. Greer for Western North Carolina; P—Dec., 1907, Bp. Horner, m. Katherine A. Moran, 1913; c. four. Assoc., Valle Crucis Assoc. Mssns., N.C., 1907-17; P-in-c. Watanga and Ashe Co. Mssn., N.C., 1917-19; R. S. Matt. Ch., Enosburg Falls, Vt., 1919-20; R. Chr. Ch., Warwick, N.Y., 1920-23; Supt.-Chapl. Emerald Hodgson Meml. Hosp., Sewanee, Tenn., 1923-38; P-in-c. S. Paul's Ch., Centerville, Md., 1938-39; Assoc. R. S. Luke's Ch., Richmond, Va., 1941-46; R. Ch. Holy Commun., Liberty, N.Y., 1946-47; Loc. Ten. Ascen. Ch., Hickory, N.C., 1947; Loc. Ten. Ch. Transfig., Bat Cave, N.C., 1948; Loc. Ten. S. Luke's Ch., Boone, N.C., 1949 and 1951; Loc. Ten. Gr. Ch., Morganton, N.C., 1950-51; Supply Wk. Holy Cross Ch., Valle Crucis, and S. Mary's Ch., Blowing Rock, N.C., 1951.

ATKINSON, Christopher John (Pa.), 1207 Allston Rd., Havertown, Pa.—R. S. Faith Ch., Brookstone, 1951—, b. Rotterdam, Neth., Dec. 10, 1902; s. Rev. Nelson Suckling Milnes Atkinson and Emmeline Augusta (Veyssey). S. John's Leatherhead, Eng.; King's Theol. Coll., Un. Lon- don, 1932-33; Priv. Instr. w. Rev. H. M. Stuckert, D.D., D—June, 1941, P—Dec., 1941, Bp. Taitt, m. Louise Chapman Watkins, May 26, 1936; c. two. P-in-c. S. Jas. Ch., Long Beach, N.Y., 1942-43; Asst. Susquehanna Co. Co- operative Par., Pa., 1943-45; P-in-c. S. Mark's Ch., New Milford, Gr. Ch., Great Bend and Chr. Ch., Susquehanna, Pa., 1945-47; R. S. Jas. Ch., Downingtown, Pa., 1947-51.

ATKINSON, Clifford William (Sa.), 316 No. Mill St., Beloit, Kan.—Vic. S. Paul's Ch., 1952—, b. New York City, May 14, 1929; s. Carl Walter Atkinson and Edith Gertrude (Griffith). H. Sch., N.Y.C.; Hob., B.A., 1949; Berk., S.T.B., 1952. D—Apr., 1952, Bp. DeWolfe for Salina.

ATKINSON, John (Ariz.), 703 - 5th St., Taft, Cal.—R. S. Andr. Ch., 1952—, b. Liverpool, Eng., July 8, 1897; s. David George Atkinson and Elizabeth (Blevins). Model Sch. and Royal Acad. Inst., Belfast, Ire.; Un. Tor.; Wyc., L.Th., 1925. D—Apr., 1925, Bp. of Mackenzie River; P—Dec., 1925, Bp. of Qu'Appelle, m. Vera O. A. Payne, Sept. 14, 1927; c. one. Serv. in Can., 1925-44; Vic. S. Andr. Ch., Nogales, Ariz., 1944-52.

ATKINSON, William Austin (M.), 12706 Manor Ave., Detroit 4, Mich.—Retired, 1940—D—June, 1901, P—Dec., 1903, Bp. Walker.*

ATTRIDGE, Clark Lewis (M.), 10331 Dexter Blvd., Detroit 6, Mich.—R. Ch. Incarn., 1940—, b. Rondout, Ill., Oct. 27, 1890; s. James Wilbur Attridge and Mary Luella (Dukelow). Pub. H. Sch.; Priv. Tutors; Nash., B.D., 1919, D.D., 1946. D—May, 1917, P—May, 1918, Bp. Webb, m. Ethel Frances Follett, Nov. 19, 1913. R. S. Matth. Ch., Waukesha, Wis., 1918-23; R. Trin. Ch., Houghton, Mich., 1923-31; R. S. Matth. Ch., Detroit, Mich., 1931-37; R. S. Geo. Ch., Detroit, 1937-40. Exam. Chapl. Dio. Marq.; Mem. Stndg. Com.; Mem. Bp. and Coun.; Dean Convoc., Houghton, Mich.; Dep. Gen. Conv., 1928, 31; Mem. Exec. Com. and Dept. Mssns., Dio. M., Cincinnati 15, O.—R. Holy Trin. Ch., 1926—, b. Rochester, N.Y., 1892; s. James Clare Attridge and Annie (Wilkinson). Un. Roch., B.A.; E. S. T., B.D. D—Sept., 1920, Bp. Lawrence; P—May, 1921, Bp. Reese, m. Gianna Hardy, 1922; c. two. R. Chr. Ch., Ironton, O., 1922-26.*

ATTRIDGE, Thomas Wilkinson (N'k.), 36 South St., Morrystown, N.J.—R. Ch. Redeem., 1919—, b. County Cork, Ire., Oct. 25, 1885; s. James Clare Attridge and Anne (Wilkinson). Fr., B.A.; E. T. S., S.T.B., 1915. D—May, 1915, Bp. Lawrence; P—June, 1916, Bp. Vincent for Mass, m. Gertrude Curtis Cate, June 24, 1916. Cur. Chr. Ch., Cincinnati and Chapl. Camp Sherman, O., 1918-19.

ATTWOOD, William James (Cal.), 1527 Walnut St., Berkeley 9, Cal.—Retired, 1940—, b. Eng., 1867; s. John Attwood and Sarah (Stone). D—Feb., 1900, P—Aug., 1901, Bp. Brewer, m. Gertrude Baxter, 1898. In-c. five Mssns., Cascade Co., Mont., 1899-1904; Glendive and Mssns., Dawson Co., Mont., 1904-06; R. S. Jas. Ch., Deer Lodge, and Mssy. Powell and Granite Cos., Mont., 1906-24; Gr. Ch., Martinez, Cal., 1924-25; R. S. Jas. Ch., Centerville, Cal., 1925-40. Asst. Dioc. Secy., 1911-24, Dio. Mont.; Dioc. Treas. Ch. Pension Fund, Dio. Mont., 1918-24.

ATWATER, Charles Ledyard (E.), 103 Maple Ave., Chestertown, Md.—R. Emm. Ch., Chester Par., 1920—, b. Williamsport, Pa.; s. Ledyard Jay Atwater and Adeline Peck (Paret). Warfield Sch., Sykesville, Md.; Hob., B.A., 1903; Wash. Coll., M.A., D.D., 1938; V. T. S., 1906. D—June, 1906, P—June, 1907, Bp. Paret, m. Helen Wilson;

c. three. M-in-c. S. Alb. Chap., Albertain, Md., 1906-08; R. S. Mark's Par., Brunswick, Md., 1908-14.

ATWATER, David Thomas (L.I.), 50 Grace Court, Brooklyn 2, N.Y.—R. Gr. Ch., 1932—b. Akron, O., Aug. 22, 1902; s. Rev. George Parkin Atwater and Marie Louise (Carey). Un. Akron; Ken., Bex., 1925-26; Colomb., B.S.; G. T. S., 1928. D—June, 1928, P—Mar., 1929, Bp. Stires. Cur. Gr. Ch., Brooklyn, 1928-32.

ATWELL, Fitz Reginald (P.Z.), Box 487, Ancon, C.Z.—Asst. S. Paul's Ch., Panama City, 1941—b. Barbados, B.W.I., Sept. 29, 1880; s. Samuel James Atwell and Harriet Ann (Reid). Priv. tuition. D—Apr., 1941, Bp. Beal. m. Josephine M. Bannister (dec.), July 29, 1902; c. two.

ATWELL, John Joseph (Md.), 76 Center St., Oakland, Md.—P-in-c. Chaps., Garrett Co., 1950—b. Shady Side, Md., Feb. 13, 1917; s. William Francis Atwell and Effie Palmer (Bast). H. Sch., San Bernardino, Cal.; Un. Md., 1948; V. T. S., 1950. D—June, 1950, P—May, 1951, Bp. Powell. m. Jacqueline Ruth Lindberg, Feb. 24, 1946; c. one. Capt. Ch. Army, 1939-46.

ATWILL, Rt. Rev. Douglass Henry, 412 E. Harrison St., Kirksville, Mo.—R. Trin. Par., 1951—b. Burlington, Vt., June 4, 1881; s. Rt. Rev. Edward Robert Atwill and Mary (Whiting). Ya., B.A., 1903; E. T. S., B.D., 1907; S. W. T. S., D.D. D—June, 1907, P—Dec., 1907, Bp. Atwill. Comm. Bp. Jan. 21, 1937. m. Mima Janisch, 1909; c. two. R. Calv. Ch., Sedalia, Mo., 1907-14; M-in-c. S. Paul's Mssn., Santa Paula and S. Mark's Mssn., Fillmore, Cal., 1914-17; R. S. Aug. Mssn., St. Louis, Mo., 1917-23; R. S. Clem. Ch., St. Paul, Minn., 1923-37; Bp. Mssy. Dist. of No. Dak., 1937-51.

ATWOOD, Roy MacKaye (Conn.), 8 Franklin St., Thompsonville, Conn.—R. S. Andr. Ch., 1951—b. Newport, R.I., Sept. 21, 1921; s. Roy Silas Atwood and Mary Goodwin (MacKaye). Iolani; Bethesda Chevy Chase H. Sch.; Tufts, A.B., 1943; V. T. S., B.D., 1946. D—Mar., 1946, Bp. Perry. P—Feb., 1947, Bp. Hobson for Rhode Island. Cur. Ch. Adv., Cincinnati, O., 1946-48; P-in-c. Trin. Ch., Monessen, Pa., 1948-51.

AUCOCK, Arthur Morgan (R.I.), 399 Lakeshore Dr., Asheville, N.C.—R. Emer. All SS. Meml. Ch., Providence, R.I., 1932—b. Dutchess Co., N.Y., Oct. 11, 1861; s. Jonathan Aucock and Anne Elizabeth (Morgan). Utica Acad., N.Y.; Hob., B.A., 1887, M.A., 1890, D.D., 1911; E. T. S., B.D., 1890. D—May, 1890, P—Oct., 1891, Bp. Clark. Cur. All SS. Meml. Ch., Providence, R.I., 1890-98; R. same, 1898-1932. Mem. Stndg. Com., Dio. R.I., 1901-25; Pres. same, 1925-32; Dep. Gen. Conv., 1907, 10, 13, 16, 19, 22, 25, 28, 31; Vice-Pres. Dio. Con.

AUER, Edwin Rugby (C.N.Y.), 123 E. Main St., Waterloo, N.Y.—R. Gr. Ch., Willowdale and S. Paul's Ch., Waterloo, 1951—b. Syracuse, N.Y., Sept. 2, 1922; s. Edwin Rugby Auer and Harriet (Swift). H. Sch., Syracuse, N.Y., B.A., 1943; Sch. Theol., Un. So., B.D., 1945. D—Nov., 1945, P—Oct., 1946, Bp. Peabody. M-in-c. Chr. Ch., Manlius, N.Y., 1945-51.

AULENBACH, William Hamilton (Pa.), 59 W. Tulpehocken St., Phila. 44, Pa.—R. Chr. and S. Mich. Chs., 1938—; R. S. Nathan. Ch., 1949—b. Phila., Oct. 4, 1898; s. Louis Jeremiah Aulenbach and Ida Hamilton (Coleman). Tem. Un. Sch. Commerce, 1915; Tem. Un. Prep. Sch., 1918; Swarthmore Coll., B.A., 1923; P. D. S., 1925. D—June, 1925, P—May, 1926, Bp. Garland. m. Pearl E. Fultz, Aug. 17, 1927; c. two. U. S. N., World War I. Vic. S. Andr. Ch., Manayunk and Cur. S. Asaph's Ch., Bala, Pa., 1925-27; Assoc. R. S. Paul's Ch., Flint, Mich., 1927-28; Assoc. R. Chr. Ch., Bloomfield Hills, Mich., 1928-38; Com. on Canons and Better Relationship between Episc. Hosp. and Dio., Pa.; Mem. Dept. Mssns. Pa.; Mem. Ref. Com. for Reorganization, Pa.; Phila. Co. Chapl. A. L. 1938-39; Bd. Dirs. Oak Lane Country Day Sch. and Brookside Sch., Cranbrook; Pres. Germantown Min. Assoc., 1946-47; Chrmn. Temp. Housing Com., and Commun. Coun.; Bd. Coop. Assoc. and Mem. Union League, Germantown; Pres. Phila. Clergy for Good Gov't.; Phila. Rotary; Isaac Walton League. Author; Arts. in Scribner's Bus. Mag. and Optimists' Internatl. Mag.

AULT, William. Died March 24, 1951. For data see Edition 1950.

AUSTIN, Joseph Perry (Dal.), 330 Ave. G, Dallas 3, Tex.—Asst. Chapl. Episc. Community Serv., Dallas Co., 1951—b. Waukegan, Ill., May 5, 1908; s. Charles Perry Austin and Mabel (Gray). H. Sch., Three Oaks, Mich.; Un. Mich., B.S., 1931, M.S., 1933, Ph.D., 1935; Nash., 1947-48. D—Jan., 1945, P—July, 1945, Bp. Ziegler. m. Genevieve Anna Davis, Aug. 24, 1933; c. one. Prin. and Lay-R. S. Mich. Mssn. Sch., Ethete, Wyo., 1943-44; Lay-R. S. John's Ch., Powell and S. Thos. Ch., Lovell, Wyo., 1944-45; Vic. same, 1946-47; Vic. S. Andr. Ch., Basin, Wyo., 1946-47; Vic. S. Alb. Ch., Worland, Wyo., 1947; R. S. Paul's Ch., Watertown, Wis., 1948-49; Asst. Prof. Chem., Canterbury Coll., 1949-51. Publ.: Papers on Photoperiodism in botanical journals.

AUSTIN, Milton DeWitt (W.Va.), Moorefield, W. Va.—D. Emm. Ch., 1952—b. Free Union, Va., June 19, 1920; s. Lilburn Orator Austin and Vera McKinley

(Garrison). H. Sch., Ivy Depot, Va.; Ch. Army Trng. Sch., 1941; V. T. S., Spec. Stdt. D—Feb., 1952, Bp. Strider. m. Eunice Katherine Starcevic, May 21, 1943; c. two. Ch. Army Capt. in Dio. W.Va. and Ala., 1941-51.

AUSTIN, Perry Gwynne More (L.A.), 1600 Pacific Coast Highway, Santa Barbara, Cal.—b. Oakland, Cal., Dec. 28, 1888; s. Charles Perry Austin and Isabel (More). Pub. Schs. and Hick's Priv. Sch., Santa Barbara, Cal.; The Morrystown Sch., N.J.; Harv., B.A., 1913; G. T. S., 1917; Ch. Div. Sch. Pac., D.D. (Hon.), 1947. D—May, 1917, P—Dec., 1917, Bp. Rhinelander. m. Camilla Ross Waterman, Sept. 8, 1919; c. two. Cur. S. Tim. Ch., Roxborough, Phila., 1917-18; Chapl. A.R.C., 1918-19; R. S. Luke's Ch., Kensington, Phila., 1919-23; R. S. Luke's Ch., Long Beach, Cal., 1923-51. Dep. Gen. Conv., 1937. Natl. Cmssn. on Ministry; Del. Syn. 8th Prov., 1925-49; Chrmn. Cmssn. on Ministry, 8th Prov.; Chapl. to Bp. Stevens; Soc. Serv. Cmssn., Exec. Coun., Dept. Mssns., Dean Convoc. Long Beach and Bd. Exam. Chpls., Dio. L.A. Dir. Long Beach Chapt. A.R.C., 1925; Dir. Seaside Meml. Hosp., 1930—.

AUTEN, Parker Fish (N.J.), 208 King's Highway, Swedesboro, N.J.—R. Trin. Ch., 1941—b. Trenton, N.J., May 10, 1909; s. Harry Fish Auten and Clara Mary (Parker). Ireland Priv. Sch., Trenton; Prep. Sch., Pennington, N.J.; Un. Pa., B.A.; P. D. S., B.Th., 1934. D—June, 1934, Bp. Matthews. P—Apr., 1935, Bp. Knight. m. Mildred Sara Myatt, Sept. 7, 1935; c. two. Cur. S. Matth. Ch., Trenton, 1934-37, P-in-c., 1937-41; P-in-c. S. Andr. Ch., Trenton, N.J., 1938-41.

AUTEN, Ralph Wesley. Died May 17, 1950. For data see edition 1950.

AVEILHE, Carlos Augustus (C.N.Y.), 26 French Rd., Utica 4, N.Y.—R. S. Geo. Ch., 1945—b. Cameron, Tex., 1891; s. Carlos Augustus Aveilhe and Mary Ellen (Darwin). H. Sch., W. Des Moines; Bus. Coll.; Racine Coll.; Nash., 1923. D—Jan., 1923, P—Sept., 1923, Bp. Weller. m. Genevieve Markarian, Oct., 1931. Vic. Blessed Sacrament, Green Bay, Wis., 1924-28; Cur. S. John's Ch., Ogdensburg, N.Y., 1929-31; R. S. Pet. Ch., Brushton, N.Y., 1931-39; R. Trin. Ch., Whitehall, N.Y., 1939-45.

AVERETT, Ray Hert, Jr. (Ala.), 305 No. Eufala St., Eufala, Ala.—Vic. S. Jas. Par., Eufala, Gr. Mssn. Sta., Clayton and S. Steph. Mssn. Sta., Glenville, 1952—b. Birmingham, Ala., May 13, 1920; s. Ray Hert Averett and Evelyn Frances (Godfrey). H. Sch., Birmingham; Un. So., B.A., 1949; V. T. S., B.D., 1952. D—June, 1952, Bp. Claiborne. m. Nancy Carolyn Bratton, June 17, 1944; c. two.

AVERY, Eugene Lenor (N'k.), 68 Storms Ave., Jersey City, N.J.—Vic. Ch. Incarn., 1948—b. Morganton, N.C., June 22, 1899; s. Reuben Avery and Elizabeth (Forney). S. Aug. Sch., Raleigh, N.C.; Johnson C. Smith Un., B.A., 1927; Bp. Payne Div. Sch., B.D., 1933; Waters Coll., D.D., 1946. D—July, 1933, Bp. Darst for Western North Carolina; P—Feb., 1935, Bp. Gribbin. m. Elizabeth Lucille Fleming, Nov. 29, 1935. Asst. to Archd. S. Steph. Ch., Morganton, and S. Matth. Ch., Asheville, N.C., 1933-35; P-in-c. S. Gabr. Ch., Rutherfordton, N.C., 1935-42; P-in-c. S. Jas. Ch., Tampa, Fla., 1942-48; P-in-c. S. Aug. Ch., St. Petersburg, Fla., 1946-48.

AVERY, Frederick Hills (Ol.), Saint Luke's Church, Vancouver, Wash.—In-c. S. Luke's Ch., 1949—b. Mt. Vernon, O., Apr. 28, 1903; s. Frederick Hills Avery and Anna (Little). Ch. Div. Sch. Pac., 1929. D—May, 1929, P—May, 1931, Bp. Parsons. m. Dorothy Pike, Jan., 1930; c. two. Asst. S. Paul's Ch., Oakland, Cal., 1929-31; R. S. Steph. Ch., San Luis Obispo and Vic. S. Barn. Ch., Arroyo Grande, Cal., 1931-39; R. S. Paul's Ch., San Rafael, Cal., 1939-45; R. Ch. Ascen., Denver, Colo., 1945-49.

AVERY, Harold Dennison (C.N.Y.), 227 Sherman St., Watertown, N. Y.—Cur. Trin. Ch., 1952—b. Syracuse, N. Y., May 2, 1928; s. Harold Terry Avery and Anne Patricia (Pirong). H. Sch., Syracuse; Syr., B.A., 1949; E. T. S., B.D., 1952. D—June, 1952, Bp. Peabody. m. Gertrude Ann Gardner, June 21, 1952.

AXLEROD, Benjamin Franklin, Jr. (N'k.), 24 Rector St., Newark 2, N. J.—Cur. Trin. Cathd., 1948—b. Miami, Fla., Nov. 19, 1921; s. Benjamin Franklin Axlerod and Vera (Iseman). H. Sch., Miami; Un. Miami, B.A., 1942; V. T. S., B.D., 1944; G. T. S., S.T.M., 1949. D—June, 1944, Bp. Davenport; P—Nov., 1945, Bp. Pithan. m. Mary C. Sauerbrun, May 20, 1950. Actg. Cur. Holy Trin. Ch., West Palm Beach, Fla., 1944-45; Cur. Pro-Cathd. Ascen., Porto Alegre, Brazil, 1945-46; Cur. Ch. Crucified, Bage, Brazil, 1946-47; Chapl. Episc. Chaplaincy Serv., Newark, 1949—.

AYCOCK, Thomas Crockett, Jr. (Pa.) Church of the Good Shepherd, Rosemont, Pa.—Asst. Ch. Gd. Shpd., 1951—b. Washington, D.C., Mar. 29, 1924; s. Thomas Crockett Aycock and Martha Demmitt (Light). H. Sch., Washington; Duke, B.A., 1947; S. W. T. S., B.D., 1950. D—Sept., 1950, P—May, 1951, Bp. Penick. m. Sarah Lucile Proctor, Sept. 23, 1950; c. one. M-in-c. Ch. Gd. Shpd., Cooleemee, Ascen. Ch., Fork and S. Geo. Ch., Woodleaf, N.C., 1950-51.

AYRES, Francis Oliver, Jr. (M.), Parishfield, Brighton, Mich.—Mem. Parishfield Comm., 1948—b. Madison, N.J., Sept. 21, 1908; s. Francis Oliver Ayres and Vera (Quaid). Taft Sch.; Ya. (3 yrs.); E. T. S., B.D., 1939. D—June, 1939, P—May, 1940, Bp. Manning, m. Florence Van Epps Watts, May 20, 1933; c. four. Cur. S. John's Ch., Waterbury, Conn., 1939-40; R., same, 1941-48.

AYRES, Richard Flagg (L.A.), 124 E. Pedregosa St., Santa Barbara, Cal.—R. Trin. Ch., 1944—b. Quincy, Mass., Feb. 8, 1903; s. Ernest Flagg Ayres and Estella (Barber). H. Sch., Corvallis, Ore. and Boise, Ida.; Whitman Coll., B.A., D.D., 1951; G. T. S., 1 yr.; E. T. S., B.D., 1928. D—June, 1928, P—Dec., 1928, Bp. Slattery, m. Sarah Busby, Dec. 30, 1930; c. three. Chapl. Episc. Stds., Harv., 1928-29; P-in-c. Mssns., Colfax, Palouse, Starbuck and Dayton, Wash., 1929-30; Chapl. S. Helen's Hall, 1930-32, 1934-39; Vic. Chr. Ch., St. Helen's, Ore., 1930-32; Vic. Ch. S. Mich. and All Ang., Portland, Ore., 1932-37, R. same, 1937-44. Chrmn. Dept. Rel. Educ., Dio. Ore., 1936-43; Chrmn. Field Dept., Dio. Ore., 1943-44; Rural Dean, Convoc., Santa Barbara, 1945-51; Dep. Gen. Conv., 1937, 40, 43.



BABIN, Harry More (C.), 7759 So. Union Ave., Chicago 20, Ill.—R. Ch. Annunc., 1942—b. Newport, Ky., Apr. 24, 1881; s. Rev. Jeremy Babin and Kate (More). Ken., B.A., 1904; Bex., B.D., 1906. D—June, 1906, P—May, 1907, Bp. Vincent m. Eva E. Morse, Oct. 23, 1906; c. three. R. Zion Ch., Dresden, O., 1906-07; R. S. Steph. Ch., Cincinnati, O., 1907-09; Gr. Ch., Estherville, Ia., 1909-10; Trin. Ch., Emmetsburg, Ia., 1910-12; S. Paul's Ch., Marshalltown, Ia., 1912-17; S. Luke's Ch., Dixon, Ill., 1917-20; S. Mart. Ch., Chicago, 1920-25; Trin. Ch., Chicago, 1925-30; R. S. Andr. Ch., Downers Grove and P-in-c. S. John's Ch., Naperville, Ill., 1930-42.

BACHE, Harold Franklin (At.), 431 E. Washington St., Gainesville, Ga.—R. Gr. Ch., 1950—b. Jersey City, N.J., July 29, 1898; s. Benjamin Franklin Bache. Un. Fla., B.S., 1920; Un. So., B.D., 1931. D—June, 1931, P—Dec., 1931. Bp. Wing m. Primrose Walker, Nov. 24, 1926; c. two. R. All SS. Ch., Ft. Lauderdale and S. Paul's Ch., Delray Beach, Fla., 1931-43; R. S. Mark's Ch., Cocoa and S. Luke's Ch., Merritt Island, Fla., 1943-47; Asst. Min. S. Pet. Ch., St. Petersburg, Fla., 1947-50.

BACHE-WIIG, Lars Ravn (Pa.), 8210 West Chester Pike, Upper Darby, Pa.—R. Ch. Holy Sacr., Highland Park, 1947—b. Mosinee, Wis., Jan. 4, 1913; s. Olaf Bache-Wiig and Agnes (Ravn). H. Sch., Minneapolis. D—Nov., 1942, P—Dec., 1943, Bp. Keeler, m. Marguerite Veker, Nov. 22, 1942. Lay-Mssy-in-c. Gr. Ch., Pine Is.; Ascen. Ch., Kenyon, Minn., 1940-42; M-in-c. S. Paul's Ch., Pipestone, Holy Trin. Ch., Luverne, S. John's Ch., Lake Benton and S. Barn. Ch., Slayton, Minn., 1942-44; Asst. R. Ch. Holy Apos. and Med., Phila., Pa., 1945-47.

BACK, Robert Nelson (Pa.), 654 Easton Rd., Glenside, Pa.—Vic. S. Pet. Chap., 1951—b. Boston, Mass., Jan. 7, 1923; s. Rev. Percy William Back and Gladys (Carrel). H. Sch., Stonington, Conn. and Media, Pa.; Denison Un., B.A., 1944; Crozer, B.D. D—June, 1950, Bp. Remington; P—Dec., 1950, Bp. Hart, m. Muriel Cullis, July 7, 1942; c. two. Asst. S. Mark's Ch., Frankford, Pa., 1949-51.

BACKHURST, George (M.), 516 Thornapple St., St. Clair, Mich.—Retired, 1946—b. Eng., 1878; s. Charles Backhurst and Mary A. (Lee). S. Paul's Coll., Burgh Lincoln, Eng., 1900-03. D—1903, P—1904, Bp. of N.S. m. (1) Fannie Moseley (dec.), 1904; (2) Susan Hoag, 1931; c. six. Served in Nova Scotia, 1904-13; R. Morristown, N.Y., 1913-17; Archd. Duluth, Minn.; Supt. Indian Mssns., 1917-20; R. All SS. Ch., Brooklyn, Mich., 1920-23; R. S. Paul's Ch., St. Clair, Mich., 1922-29; Supt. Episc. City Mssn., Detroit, Mich., 1929-42; R. S. Paul's Ch., St. Clair, Mich., 1942-46; R. Emerit, same, 1946—Author: "Plain Words About the Church"; "Humor and Otherwise in a Ministry of 50 Years."

BACKHURST, Greville Clare (M.), 61 Gramercy Park, New York, N. Y.—R. Calv. Ch., 1952—b. Fox River, N. S., Can., Apr. 3, 1912; s. Rev. George Backhurst and Fannie (Mosley). H. Sch., Detroit; Wayne Un., B.A., 1937; E. T. S., B.D., 1940. D—June, 1940, P—Jan., 1941, Bp. Creighton, m. Ruth Hargreaves, June 8, 1942; c. three. M-in-c. S. Chris. Ch., Detroit, 1940-42; Chapl. Eloise Hosp., Wayne Co., Mich., 1942-43; R. S. John's Ch., St. Johns, Mich., 1943-45; R. S. Thos. Ch., Trenton, Mich., 1945-50; Assoc. R. Calv. Ch., N.Y.C., 1950-52.

BACKUS, Jabez. Died May 18, 1950. For data see Edition 1950.

BACON, Francis Hilary (Trevor Wilbur), O.S.B. (N.I.). St. Gregory's Priory, Route 1, Three Rivers, Mich.—Monk S. Greg. Priory, 1946—b. Fond du Lac, Wis., Oct. 2, 1903; s. Alfred Taylor Bacon and Beatrice

(Bailey). Lawrence Coll., 1 yr.; Nash., 1936. D—Jan., 1936, Bp. Sturtevant; P—July, 1936, Bp. Wilson. Postulant, Nashdom Abbey, Burnham, Bucks., Eng., 1936; Novice, 1937, Simple Vows, 1938; Served in Eng., 1937-39; Solemn Vows, S. Greg., Valparaiso, Ind., 1941; Vic. S. Aug. Mssn., Gary, Ind. and Vic. S. Steph. Mssn., Hobart, Ind., 1939-46.*

BACOT, Dan Ambler Norton (L.A.), 331 W. 2nd St., Oxnard, Cal.—R. All SS. Ch., 1949—b. Charleston, S.C., Apr. 28, 1916; s. Daniel Norborne Bacot and Daisy Meredith (Marshall). H. Sch., Ashland, Va.; Un. Ore., B.S., 1942; Ch. Div. Sch. Pac., B.A., 1945. D—Sept., 1944, P—Oct., 1945, Bp. Dagwell, m. Dorcas Shaw Smith, Dec. 16, 1944; c. two. Asst. M-in-c. Ch. Gd. Shpd., Berkeley, Cal., 1944-45; Cur. S. Steph. Cathd., Portland, Ore., 1945-46; Vic. S. Christ. Ch., Port Orford and S. John's Ch., Bandon, Ore., 1946-49.

BACOT, Marshall Norborne (W.Va.), 308 Fourth Ave., Montgomery, W. Va.—M-in-c. Mssns. at Montgomery, Hansford, Ansted, 1950—b. Savannah, Ga., Jan. 11, 1904; s. Daniel Norborne Bacot and Daisy Meredith (Marshall). H. Sch., Norfolk, Va.; Va. Poly. Inst., B.A.; V. T. S. D—June, 1933, P—June, 1934, Bp. Jett, m. Rosalie C. Gravely, Oct. 24, 1934; c. two. M-in-c. S. Pet. Ch., Roanoke, Va., 1933-36; M-in-c. Mssn. Field, Okanogan, Wash., 1936-39; R. S. Luke's Par., Wenatchee, Wash., 1939-41; R. S. Geo. Ch., Astoria, N. Y., 1941-50.

BADEN, John Alfred (Md.), Monkton, Md.—R. S. Jas. Ch., 1948—b. Wash. D. C., May 10, 1913; s. John Alfred Baden and Marian (Sturgis). H. Sch., Maryland Park; Un. Md., B.S., 1939; Natl. Un., LL.B., 1939; V. T. S., B.D., 1948. D—Dec., 1947, P—Dec., 1948, Bp. Powell, m. Jean Deloris Feaga, July 11, 1942; c. two. Asst. Trin. Ch., Towson, Md., 1946-48.

BADENOCH, Ernest Luman (Mont.), 305 W. Towne St., Glendive, Mont.—Vic. S. Matt. Ch., Glendive, S. Alb. Ch., Baker and S. Lawr. Ch., Sidney, 1952—D—Jan., 1952, Bp. Daniels.*

BADGER, Edwin Hunt, Jr. (C.), 1804 Chapel Court, Northbrook, Ill.—P-in-c. S. Giles' Ch., 1950—b. Evans-ton, Ill., May 27, 1916; s. Edwin Hunt Badger and Helen Jessie (Pope). H. Sch., Winnetka, Ill.; Chl., B.A., 1940; S.-W. T. S., B.D., 1950. D—May, 1950, P—Dec., 1950, Bp. Conkling, m. Mary Todd Heaslett, Mar. 18, 1946; c. one.

BAGANO, Luke Filomeno (P.I.), Tadian, Kayan, Mt. Prov., P. I.—D-in-c. S. Mich. and All Ang. Mssn., 1952—b. Besao, Mt. Prov., P. I., Jan. 15, 1911; s. Bagano and (Lingayo). Prov. Normal H. Sch.; Theol. Sch., 1951. D—Jan., 1952, Bp. Binsted, m. (1); c. four; (2) Encarnacion Guipany, Dec. 29, 1944; c. two. Tchr. Bureau Pub. Educ., P. I., 1933-47.

BAGBY, James Thomas (Tex.), 3332 Southmore Blvd., Houston 4, Tex.—R. S. Jas. Ch., 1938—b. Austin, Tex., July 24, 1911; s. Arthur Pendleton Bagby and Daisy (Shindler). H. Sch., Austin; Un. Tex., B.A., 1934; V. T. S., 1935. D—Aug., 1935, P—July, 1936, Bp. Quin, m. Mary Louise Tips, Aug. 3, 1944; c. one. P-in-c. S. Mary's Ch., Houston, Tex., 1935-38.

BAILEY, Charles (L.A.), 319 Laurel St., San Diego 1, Cal.—Retired, 1952—b. London, Eng., Jan. 28, 1878; s. Thomas Jerram Bailey and Cecelia Anne (Ollive). Coll. H. Sch. for Boys, West Croydon, Eng. Un. So., 1917-18. D—Nov., 1923, Bp. Ingley; P—Dec., 1923, Bp. Moore, m. Clara Gertrude Brown (dec.), Oct. 24, 1906; c. four. Hon. Cur. Trin. Ch., Trinidad, Colo., 1923-25; R. S. Paul's Ch., Gainesville, Tex., 1925-27; Vic. S. Matt. Ch., Enid, Okla., 1927-28; Asst. S. Paul's Ch., San Diego, Cal., 1929-30; Vic. S. Paul's Ch., El Centro, Cal., 1931-35; Vic. Holy Apos. Ch. and S. Fran. Ch., Los Angeles, Cal., 1935-37; Vic. Chr. Ch., Redondo Beach, Cal., 1937-41; R. Holy Trin. Ch., Alhambra, Cal., 1941-45; R. Ch. Gd. Shpd., Venice, Cal., 1946-48; Vic. Ch. Holy Apos., Los Angeles, Cal., 1948-49; Cur. S. Paul's Ch., San Diego, Cal., 1949-52.

BAILEY, David Robert (L.I.), 1808 E. 18th St., Brooklyn, N.Y.—R. Ch. Epiph., 1948—b. Trinity Par., Newfoundland; s. George Waterman Bailey and Martha (Miller). Bp. Feild Coll.; Normal Trng. Sch., Nfld.; Bp. Un. B.A., 1915; King's Un., Can., M.A., 1920, B.D., 1922. D—1915, P—1916, Bp. of Nfld. m. Gertrude E. Blandford, Nov. 1917; c. two. R. S. Jas. Ch., Old Town, Maine, 1918-23; R. S. Steph. Ch., Fall River, Mass., 1923-43; R. All SS. Ch., Fulton, N.Y., 1943-48.

BAILEY, Harlan (Cal.), 5123 Roosevelt Ave., Richmond, Cal.—Retired, 1941—b. Washington, D.C.; s. David Haworth Bailey and Clara Esther (Harlan). Cinn. Law., LL.B., 1900; Ch. Div. Sch. Pac., 1916. D—June, 1916, P—Dec., 1916, Bp. Hunting, m. Lue Merrick, Feb. 10, 1917; c. two. Lay Reader-in-c. Gd. Samar. Chap., Oakland, Cal., 1914-16; Vic. S. Mark's Ch., Tonopah and In-c. Mssns., Manhattan and Round Mountain, Nev., 1916-18; R. S. Andr. Ch., Tacoma, Wash., 1919-21; S. John Bap. Ch., Corona, Cal., 1921-24; S. Alb. Ch., El Paso, Tex., 1924-25; Asst. Chapl., Seaman's Ch. Inst., San Francisco, 1926-27; Vic. S. John's Ch., Needles, Cal., 1927-29; Asst.

S. Andr. Inn and Mssy. to Pub. Insts., 1930-34; Gr. Cathd. Staff, San Francisco, 1934-36; R. Ch. Incarn., San Francisco, 1936-41. Y.M.C.A., 1918-19.*

BAILEY, John Edward (N.Y.), 105 Berkeley Pl., Glen Rock, N.J.—R. All SS. Ch., 1939— b. Coventry, Eng., May 28, 1886; s. John Bailey and Emma (Slater), Nash., B.D., 1918; G. T. S., S.T.M. 1927. D—May, 1917, P—Feb., 1918, Bp. Webb. m. Hilda Stanley Squires, June 18, 1924; c. one. D-in-c. Gr. Ch., Hartland, Wis., 1917; P-in-c. same, 1918; Holy Innoc. Ch., Pine Lake, Wis., and S. Pet. Ch., North Lake, Wis., 1918; Asst. S. Jas. Ch., Milwaukee, Wis., 1919-22; Vic. All SS. Ch., Glen Rock, N.J., 1922-39. Dep. Prov. Syn., 1930-42; Exam. Chapt., 1929-45; Bd. Rel. Educ., 1934-38; Mem. Eccles. Court, 1943—; Mem. Trin. Cathd. Chapt., 1947-50, all Dio. N.Y.

BAILEY, Lewis James (Ol.), Star Route #1, Box 147, Union, Wash.—Retired, 1950— b. Sault Ste. Marie, Mich., June 28, 1897; s. Thomas Bailey and Sarah Augusta (Gwatkin). H. Sch., Sault Ste. Marie; Ken.; G. T. S., 1924. D—June, 1924, P—June, 1925, Bp. Harris. m. (1) Ruth Charlotte Ross (dec.), Aug. 16, 1927; c. one; (2) Gertrude Alice Emerson, June 28, 1948. D. and P-in-c. Iron River, Mich., 1924-25; R. Gr. Ch., Menominee, Mich., 1925-27; R. Harcourt Par. and Chapt. Ken., Gambier, O., 1927-35; R. Trin. Ch. Seattle, Wash., 1935-44; R. Chr. Ch., Seattle, Wash., 1944-47; Vic. S. John's Mssn., Kirkland, Wash., 1947-49; R. S. John's Ch., Olympia, Wash., 1949-50. Dep. Gen. Conv., 1937, 43; Bp. and Coun.; Chrmn. Fin. Com., 1938-43; Stndg. Com., 1939, 40, 41, 42, 43, 46; Exec. Secy., Dept. Mssns., 1947.

BAILEY, Ohmer Marcus (Ol.), 511 Chester Ave., Bremerton, Wash.—R. S. Paul's Ch., 1939— b. Ohio, 1891; s. John J. Bailey and Maria Delila (Nease). Valparaiso Un., B.Mus., 1917; Ch. Div. Sch. Pac.; E. T. S., B.D., 1928. D—May, 1928, Bp. Parsons; P—Dec., 1928, Bp. Slattery. Asst. S. John's Ch., Los Angeles, 1929-31; Asst. S. Andr. Cathd., Honolulu, T.H., 1931-33; S. Mary's Ch., Honolulu, 1933-35; R. S. Andr. Ch., Port Angeles, Wash., 1935-39.

BAILEY, Percival Clarence (N.J.), 422 Market St., Camden, N.J.—R. S. Paul's Ch., 1940— b. Bay Mills, Mich.; Jan. 14, 1892; s. Thomas Bailey and Sarah Augusta (Gwatkin). H. Sch., Sault Ste. Marie; Ken., B.A., 1915; G. T. S., 1918, S.T.B., 1931. D—Apr., 1918, Bp. Hulse; P—Apr., 1919, Bp. Harris. M-in-c. Ch. Ascen., Ontonagon, Mich., 1918-20; R. Chr. Ch., Calumet, Mich., 1920-25; P-in-c. S. Hilda's Mssn., River Rouge, Mich., 1925-29; Asst. S. Matth. Ch., Detroit, Mich., 1929-30; Cur. S. John's Ch., Stamford and P-in-c. Emm. Ch., Springdale, Conn., 1931-38; R. All SS. Meml. Ch., Meriden, Conn., 1938-39; P-in-c. S. Jas. Mssn., Franklin Square, N.Y., 1939-40. Dean Camden-Woodbury Convoc., 1944; Dioc. Bd. Mssns., 1944. Cathd. Found., Dioc. N.J., 1946.

BAILEY, Richard Slaght (Del.), 20 Olive Ave., Rehoboth Beach, Del.—R. All SS. Ch., Rehoboth and Vic. S. Geo. Chap., Indian River Hundred, 1951— b. Bound Brook, N.J., May 30, 1915; s. Russell Slaght Bailey and Sarah Letitia (Stryker). H. Sch., Mt. Holly, N.J.; Wesl., B.A., 1937; G. T. S., 1940. D—June, 1940, P—Dec., 1940, Bp. Gardner. m. Charlotte Congdon Walsh, July 22, 1941; c. two. Cur. Gr. Ch., Merchantville, N.J., 1940-41; R. Holy Trin. Par., Ocean City, N.J., 1941-46; R. Ch. Holy Comf., Aronimink, Pa., 1946-51.

BAILEY, Scott Field (Tex.), 209 W. 27th St., Austin, Tex.—R. All SS. Chap., Austin and Dir. Stdt. Activ., Un. of Tex., 1951— b. Houston, Tex., Oct. 7, 1916; s. William Stuart Bailey and Tallulah Prince (Smith). H. Sch., Houston; Rice Inst., B.A., 1938; V. T. S., B.D., 1942. D—Mar., 1942, P—Dec., 1942, Bp. Quin. m. Evelyn Louise Williams, Dec. 11, 1943; c. two. Asst. S. Paul's Ch., Waco and P-in-c. S. Mary's Ch., Lampasas, Tex., 1942-43; Chapt. U. S. N. R., 1943-46; R. Chr. Ch. Nacogdoches and P-in-c. Chr. Ch., San Augustine, Tex., 1946-51.

BAILEY, William Landreth (W.N.Y.), 22 First St., Westfield, N.Y.—R. S. Pet. Ch., 1950— b. Schenectady, N.Y., Dec. 26, 1911; s. Thomas Sherwood Bailey and Adaline Sarah (Landreth). Pub. Schs., Schenectady; Union Coll., B.A., 1933; G. T. S., 1936. D—June, 1936, P—Dec., 1936, Bp. Oldham. m. Camilla Hudson Farlow, Dec. 28, 1937; c. one. Mssy. Dio. A., 1936; Vic. All SS. Cathd., Albany, N.Y., 1936-38; R. S. Luke's Ch., Chester, S. Mark's Ch., Springfield and Geth. Ch., Proctorsville, Vt., 1938-42; R. S. Mary's-of-the-Harbor, Provincetown, Mass., 1942-50.

BAILEY, Monroe (Minn.), 706 East Ave., Red Wing, Minn.—R. Chr. Ch., 1938— b. St. Paul, Minn., Mar. 12, 1896; s. James C. Bailie and Annie (Munroe). Un. Minn. Night Sch.; Sea. Div. Sch. D—Oct., 1930, P—June, 1932, Bp. McElwain. Cur. S. Clem. Ch., St. Paul, Minn., 1930-32; R. S. John's Ch., Mankato, Minn., 1932-38. Chrmn. Dept. of Publicity, 1917; Y.P.F. Adviser for Dio., 1935-36; Mem. Dioc. Coun., 1935-38; Chrmn. Dept. Prom.; Chrmn. Field Dept., Prov. Northwest; Dep. Gen. Conv., 1943, 49; Dean Red Wing Deanery.

BAIRD, Joseph Roland (Pa.), Southampton, Pa.—Retired, 1944— b. Phila., Pa.; s. Joseph Baird and Sophia (McBride). Girard Coll.; Tem.; Colmb. Spec. D—Sept., 1926, P—Sept., 1928, Bp. Davenport. m. Maude Davis, Nov. 29, 1899. R. Shrewsbury and No. Sassafras Pars., Md., 1929-30; Chapt. Phila. Gen. Hosp., Phila. City Mssn., 1930-44.*

BAIRD, Robert Charlton, Jr. (S.C.), Bennettsville, S.C.—R. S. Paul's Ch., 1949— b. Opelika, Ala., Apr. 16, 1922; s. Robert Charlton Baird and Effie Jean (Varner). H. Sch., Charlotte, N.C.; Davidson Coll., B.A., 1943; V. T. S., B.D., 1946. Un. So., 1949-51. D—Feb., 1946, P—Oct., 1946, Bp. Penick. P-in-c. S. Thos. Ch., Sanford, N.C., 1946-49; P-in-c. S. Barn. Ch., Dillon, S.C., 1949-51.

BAIRD, Robert Lee (Ark.), Veteran's Hospital, Downey, No. Chicago, Ill.— b. Zanesville, O., Mar. 25, 1893; s. Elmer Ellsworth Baird and Laura Gertrude (Schultz). Pub. Schs., Newark and Zanesville, O.; Ken., B.A., 1918; Bex., B.A., 1919. D—June, 1919, Bp. T. I. Reese; P—May, 1920, Bp. Vincent m. Kathryn Harris, 1923; c. two. R. S. Paul's Ch., Muskegon, Mich., 1930-32; R. S. Paul's Ch., Klamath Falls, Ore., 1933; Vic. S. John's Ch., Bisbee, Ariz., 1935-37; Vic. S. Thos. Ch., Clarkdale, Ariz., 1937-38; R. S. Luke's Ch., Hot Springs, Ark., 1938-42.

BAIZ, John-Karl Meissner (O.), 248 High St., Warren, O.—R. Chr. Ch., 1945— b. Wilkes-Barre, Pa., June 30, 1917; s. John P. Baiz and Ida Uhlman (Meissner). Wyo. Sem. Prep. Sch.; J. M. Coughlin H. Sch.; Leh., B.A., 1939; U. T. S., B.D., 1942. D—Mar., 1942, P—Nov., 1942, Bp. Sterrett. m. Mary Elisabeth Batterman Lang, Sept. 6, 1945; c. two. Lay Mssy. S. Marg. Ch., Emaus, Pa., 1936-38; Lay Mssy. Trin. Ch., Buckingham, Pa., 1938; Lay Mssy. Emm. Ch., Shelburne Falls and S. John's Ch., Ashfield, Mass., 1941; Asst. Dir. Rel. Educ., S. Barth. Ch., N.Y.C., 1939-42; Asst. Min. same, 1942-45. Author: "Has the Church the Right to Speak?", 1945.

BAK, Edward M. (Pa.), 296 1/2 Richmond St., Phila. 34, Pa.—In-c. Holy Redeem. Ch. (Polish), 1927—; S. Mary's Ch., Manayunk, 1938— D—1925. Rec'd., 1927.*

BAKER, Albert Clayton (Ala.), 2014 Berkeley Ave., Bessemer, Ala.—R. Trin. Ch., 1950— b. Batesville, Ark., Aug. 17, 1904; s. Walter Louis Baker and Dora T. (Weaver). Ken.; Bex., B.D., D—Dec., 1926, Bp. Winchester; P—Sept., 1928, Bp. Rogers. In-c. Trin. Ch., New Phila., O.; Cur. S. Paul's Par., Steubenville, O., 1929; R. Epiph. Par., Urbana, O., 1929-32; R. Gd. Shpd. Par., Barre, Vt., 1932-39; R. S. Paul's Ch., Council Bluffs, Ia., 1939-50. Mem. Dioc. Exec. Coun., 1935—; Secy. Coun.; Dep. Gen. Conv., 1937; Fndr. S. Andr. Camp for Boys; Mem. Exec. Coun. Ia., 1941; Chrmn. Field Dept.; Dir. Youth Conf., 1941. Ed.: "Mountain Echo," Dioc. Publ. Author: "The Pathway to Worship" and various magazine articles.*

BAKER, Charles Wilson (L.A.), 1428 So. Marengo Ave., Alhambra, Cal.—Retired, 1940— b. Tarlton, O., Jan. 5, 1870; s. George R. Baker and Josephine (Wilson). Un. Mich., Ph.C., 1890; Ken., B.A., 1896; Bex. D—June, 1898, P—June, 1899, Bp. Leonard. m. Grace Wing Fay (dec.), June 6, 1899; c. one. In-c. S. Paul's Ch., Conneaut, O., 1898-1900; Asst. Trin. Ch., Toledo, O., 1901-03; Asst. Loc. Ten. S. Paul's Ch., Cleveland, 1903-07; P-in-c. S. Phil. and S. Matt. Chs., Cleveland, 1907-09; R. S. Geo. Ch., Roseburg, Ore., 1909-15; R. S. Luke's Ch., Grant's Pass, Ore., 1915-17; In-c. Ind. Mssns., Orleans, Cal., 1917-25; In-c. Ind. Mssn. Field, N. Mex., 1925-28; Mssns. of Imperial Valley, Cal., 1928-31; In-c. Mssn. Ch. Redeem., Los Angeles, 1931-40; Vol. Chapt. C. M. S., Los Angeles, 1936—; Vol. Chapt. Home of Aged, Los Angeles, 1950—; Asst. Secy. Dio. O., 1903-09; Rgstr., 1907-09; Exam. Chapt., 1910-1916; Mem. Dioc. Bd. Mssns., 1910-11; Secy. Dio. Ore., 1912-15; Mem. Eccl. Court, 1914-16, all Dio. Ore.; Dep. Gen. Conv., 1913, 19.

BAKER, Edwin Dale (Tenn.), 1114 1/2 17th Ave. So., Nashville, Tenn.—Cur. Ch. Adv., 1950— b. Oklahoma City, Okla., May 16, 1923; s. Edgar Clifton Baker and Jewell Clair (Seallorn). H. Sch., Oklahoma City; Okla. City Un., B.A., 1947; Vanderbilt Un. Sch. Rel., 1947-49; Un. So., B.D., 1950. D—June, 1950, P—June, 1951, Bp. Dandridge. Form. Congreg.-Christian Min.

BAKER, Elmer Perry (Md.), 2900 E. Fayette St., Baltimore 24, Md.—Vic. Ch. Resurr., 1937—; Ch. Holy Evang., 1946— b. Baltimore, Mar. 4, 1904; s. Elmer Ellsworth Baker and Emma Virginia (Wilhelm). Baltimore City Coll.; Y.M.C.A. and Baltimore Bus. Colls.; Spec. wk. Johns Hop. and Geo. Wash.; V. T. S., 1936. D—May, 1936, P—Dec., 1936, Bp. Helfenstein. m. Gertrude M. Heinze, July 26, 1924; c. one. R. S. Mary's Ch., Emmorton Md., 1936-37; Episc. Chapt. Johns Hop. Hosp., 1937-42; Acgt. Chapt. Ch. Home and Hosp., 1943-44 and 1948-50; Chapt. U.S.-G. Aux., 1943-45; Liaison Chapt. A. & N. work. M.D., 1948—.

BAKER, Frederic William. Died May 12, 1951. For data see Edition 1950.

BAKER, Harold Ralph (Mil.), 1307 No. Wisconsin St., Racine, Wis.—R. Imm. Ch., 1940— b. Portage, Wis., Nov. 24, 1907; s. Robert Ralph Baker and Emma (Foog-

man). H. Sch., Portage; Un. Wis., B.A., M.A.; G. T. S., S.T.B., 1934; Fell. Coll. of Prchrs, Wash., D.C., 1933-34. D—May, 1933, Bp. Campbell; P—Nov., 1933, Bp. Ivins. Vic.-S. Mark's Ch., Tonopah, Nev., 1934-38; Cur. Gr. Ch., Madison, Wis., 1938-39; P-in-c. S. Steph. Ch., Racine, Wis., 1940-47.

BAKER, James D. Kwee (Lib.), 356 Water St., Monrovia, Liberia, W. Africa—P-in-c. S. Thos. Ch., 1946—; b. Hoffman Sta., Cape Palmas, Liberia, June 17, 1893; s. Henry BaHue Baker and Martha Caroline Wedi (Harris). Coll. W. Africa; Normal Jr. Coll., 1916. D—Dec., 1926, Bp. Campbell; P—Apr., 1928, Bp. Gardiner. m. Marguerite Bertha Kedade Carter, Dec. 30, 1920; c. seven. Cur. Trin. Meml. Ch., Monrovia, Liberia, 1926-28; Cur. S. John's Ch., Cape Mt., Liberia, 1928-40, P-in-c. same, 1940-46; R. ad interim, S. John's Ch., Lower Buchanan, Liberia, 1929; Actg. Prin. and Supt. S. John's Mssn., Cape Mount, 1942; Actg. Prin. and Supt. Julia C. Emery Sch., Bromley, St. Paul River, Liberia, 1946; P-in-c. Gr. Ch., Clay Ashland, S. Pet. Ch., Caldwell, S. Geo. Chap., New Georgia and S. Agnes' Chap., Bromley, 1946-47; Knight Comdr. of the Order of African Redemption, 1949—; Author: "Bromley School Ode"; "Missionary Hymn—Liberia"; "The Gem of West Africa—Land."

BAKER, John Gilbert Hindley (Conn.), Christ Church Rectory, Guilford, Conn.—R. Chr. Ch., 1952—; b. Bromley Kent, Eng., Oct. 10, 1910; s. Arthur Ernest Baker and Agnes Flora (Hindley). Westminster Sch., London; Oxon., B.A., Harrow Sch., 1932. M.A., 1946; Camb. D.—Apr., 1935. P—Mar., 1936, Bp. of Hong Kong. m. Martha Levering Sherman, May 12, 1941; c. four. Serv. in China, 1935-45, 1947-51; Serv. in Eng., 1946—; Assoc. Ch. Epiph., New York, N. Y., 1946-47. Author: "The Changing Scene in China." London, 1946, New York, 1948.

BAKER, John Thurlow (Minn.), 2517 W. 42nd St., Minneapolis, Minn.—R. S. John's Ch., 1949—; b. St. Paul, Minn., May 18, 1912; s. Harry Relf Baker and Mae M. (Torbenson). Un. H. Sch.; Un. Minn.; Hamline; S. W. T. S., 1937. D—Feb., 1937, Bp. McElwain; P—Dec., 1937, Bp. Keeler. m. Emily Jane Ewart, Apr. 29, 1939; c. three. P-in-c. S. Jas. Ch., Marshall and S. Mark's Ch., Tracy, Minn., 1937-40; V-in-c. S. John's Ch., Eleete and S. Paul's Ch., Kekaha, Kauai, T. H., 1940-47; R. Trin. Ch., Muscatine and P-in-c. S. Paul's Ch., Durant, Ia., 1947-49. Dean Episc. Summer Conf., 1952-53; Supt. Bd. Dir. Un. House Corp., 1951-52; Mem. Dept. Chr. Educ., 1952-53; Mem. Cathd. Chapt., 1952-53.

BAKER, Paul Hamilton (O.), 602 S. E. Riverside Dr., Evansville, Ind.—b. Schuykill Haven, Pa., Mar. 19, 1900; s. Harry Paul Baker and Katie Louise (Bittle). Pub. Schs. Pa.; Tem., 1919-21; Geo. Wash. Un. and Law Sch., 1922-24; Sea., 1928; U.S.A. Comm. & Gen. Staff Coll., 1941. D—May, 1928, Bp. McElwain; P—May, 1929, Bp. W. B. Roberts. m. Judith Dorothy Grek, Apr. 2, 1933; c. two. Lay-R. and D., Minn. Mssns., 1927-28; In-c. S. Luke's Ch., Hot Springs and Trin. Ch., Buffalo Gap, S.D., 1928-29; R. Ch. Gd. Shpd., Omaha, Neb., 1929-30; Faculty S. Andr. Sch., St. Andrews, Tenn., 1930-31. Enlisted U.S.A., 1916-19; Off. Res. Corps, 1922-27; Off. (Lt. Col.) U.S.A., 1936-52.

BAKER, Randall Haskins MacGregor (Md.), P. O. Box 805, Baltimore 3, Md.—Retired, 1927—; b. Naples, N.Y., June 8, 1884; s. Edward Everett Baker and Emma Peck (Haskins). Park. Coll.; Un. Ariz.; Hob.; Nash, B.D., 1911. D—May, 1910, P—May, 1911, Bp. Webb. R. S. Edm. Ch., Milwaukee, 1911-13; Cur. Mt. Calv. Ch., Baltimore, 1913-15; Chapl. S. John's Girls' Sch., Ralston, N.J., 1914-15; R. Imm. Par., Racine, Wis., 1915-23; Ward. Rac., 1923-27.

BAKER, Richard Goodwin (Kan.), 505 Kearney St., Atchison, Kans.—R. Trin. Par., 1947—; b. Bloomington, Ill., Mar. 20, 1911; s. Rev. William Baker and Maude Olive (Kirkpatrick). Pub. Schs., Bloomington; H. Sch., Momenca, Ill.; Nash. Coll.; Nash., 1936. D—Dec., 1935, P—June, 1936, Bp. Longley. m. Mary Catherine Jack, May 29, 1936; c. three. In-c. S. Mark's Ch., Waterloo, Ia.; In-c. S. Luke's Ch., Cedar Falls and S. Matt. Ch., Iowa Falls, Iowa, 1936-37; R. S. Paul's Ch., Marshalltown, Ia., 1937-42; Cur. S. Paul's Ch., Peoria, Ill., 1942-45; Dean Cathd. Ch. S. Paul, Fond du Lac, Wis., 1945-47. Stndg. Com. Dio. F.L., 1945-47; Dioc. Coun., Kan., 1948-50.

BAKER, Rt. Rev. Richard Henry, Res.: 2130 Wright Ave., off. : 502 No. Elm St., Greensboro, N. C.—Bp. Coadj. of N.C., 1951—; b. Norfolk, Va., July 8, 1897; s. Benjamin May Baker and Theodosia Burr (Potts). Norfolk Acad.; Episc. H. Sch.; Un. Va.; V. T. S., B.D., 1936, D.D., 1950; Un. So., D.D., 1951. D—June, 1923, Bp. B. D. Tucker; P—Mar., 1924, Bp. Thomson. Con. Bp. Coadj. of No. Car., Jan. 25, 1951, m. Elizabeth Lee Small, Oct. 18, 1926; c. two. M-in-c. Pruden Par., Chatham, Va., 1923-24; Chapl. Va. Episc. Sch., 1924-26; Asst. S. Jas. Ch., Baton Rouge, La., and Stdt. Wkr., La. St. Un., 1926-27; R. S. John's Ch., Waynesboro, Va., 1927-31; R. Ch. Redeem., Baltimore, Md., 1931-51. Dep. Gen. Conv., 1949.

BAKER, Richard Royall, 3rd (Va.), Rectory, Warsaw, Va.—R. Lunenburg and No. Farnham Pars., 1949—; b.

Wash., D.C., Jan. 10, 1920; s. Richard Royall Baker, Jr. and Carmen G. (Smith). Pub. Schs., Wash., D.C.; Un. Va., B.A., 1942; V. T. S., B.D., 1948. D—June, 1948, P—June, 1949, Bp. Goodwin. m. Barbara Martin, Nov. 18, 1944; c. one. D-in-c. Lunenburg and No. Farnham Pars., 1948-49.

BAKER, Robert Stone, Jr. (L.I.), 85 Center St., Williston Park, N. Y.—Cur. S. Andr. Ch., 1952—; b. Boston, Mass., May 27, 1925; s. Robert Stone Baker and Helen Agnes (Wittrup). H. Sch., Quincy, Mass.; Br., B.A., 1949; Boston Un. D—Dec. 1951, P—June, 1952, Bp. DeWolfe. Mstr. S. Paul's Sch., Garden City, N. Y., 1949-50.

BAKER, Thomas Perry (Va.), Jersey, Va.—Retired, 1932—; b. King George Co., Va., May 5, 1864; s. William Edwards Baker and Bettie (Arnold). V. T. S. D—June, 1893, Bp. Whittle; P—June, 1894, Bp. Newton. m. Martha Stark, Nov. 27, 1895; c. five. R. S. John's Ch., West Point, Va., 1893-94; Actg. R. S. Mich. Ch., Charleston, S.C., 1894-96; R. S. Davy Ch., Cheraw, S.C., 1896-1900; Gr. Ch., Silver Springs, Md., 1900-04; Chr. Ch., S. Ann's Par., Albemarle, Va., 1904-07; S. Jude's Ch., Walterboro, and Chr. Ch., Wilton, S.C., 1907-15; S. Paul's Ch., Dillon, S.C., 1915-18; Wash. and Montrose Pars., Va., 1921-32. Supt. Educ., King George Co., Va., 1919-21.

BAKER, William (Colo.), Roscoe, Mo.—Retired, 1935—; b. Shewsbury, Eng., June 8, 1870; s. William Baker and Ellen (Eley). S. Chad's Coll., Denstone, Eng. D—Aug., 1904, P—Mar., 1905, Bp. Seymour. m. Olive Maud Kirkpatrick, Oct. 3, 1904; c. three.

BAKEWELL, Henry Thomas (Dal.), 209 E. Wardville St., Cleburne, Tex.—P-in-c. Ch. Holy Comf., 1947—; b. Joliet, Ill., June 17, 1893; s. Thomas Bakewell and Elizabeth (Lincoln). H. Sch., Joliet; W. T. S., 2 yrs.; N. W., Spec. D—May, 1931, P—July, 1932, Bp. Stewart. m. Gladys L. Gastfield, June 2, 1915; c. two. D-in-c. Gr. Ch., Sterling, Ill., 1931; P-in-c. S. John's Ch., Lockport, Ill., 1933-36; R. All SS. Ch., Nevada, Mo., 1936-40; Vic. Chr. Meml. Ch., El Reno, Okla., 1940-47.

BALCOM, John Murray (Ma.), 6 Billerica Rd., Chelmsford, Mass.—R. All SS. Ch., 1948—; b. Boston, Nov. 16, 1918; s. Rubric Garfield Balcom and Grace Helena (Sabeau). H. Sch., Quincy, Mass.; Un. Mass., A.B., 1939; E. T. S., B.D., 1942. D—June, 1942, P—Dec., 1942, Bp. Sherrill. m. Jeanne E. Lindsey, June 14, 1946; c. three. Cur. Gr. Ch., Norwood, Mass., 1942-43; R. Epiph. Ch., Walpole, Mass., 1943-44; Mssy. Alaska, 1944-47; S. John's Mssn.; Holbrook, Mass., 1947.

BALDWIN, Charles Warren (N.Y.), 5 Lincoln Pl., Ossining, N.Y.—Retired, 1951—; b. New York City, 1883; s. Charles Henry Baldwin and Mary Carolyn (Egan). Un. Va.; N. Y. U.; Colomb.; G. T. S., 1908, B.D., 1911. D—June, 1908, Bp. Burgess; P—June, 1909, Bp. Doane. m. Helen H. Krauser, 1909; c. one. Cur. S. Paul's Ch., Albany, N.Y., 1908; R. Chr. Ch., Cocksackie, N.Y., 1909-12; Loc. Ten. Ch. Resurr., N.Y.C., 1912-14; R. S. Mary's Ch., Scarborough, N.Y., 1914-51.

BALDWIN, Harris Edward, Jr. (Pa.), 273 W. Greenwood Ave., Lansdowne, Pa.—Asst. R. S. John the Evang. Ch., 1951—; b. Torrington, Conn., Nov. 17, 1918; s. Harris Edward Baldwin and Jane Elizabeth (McClelland). H. Sch., Stamford, Conn.; N. Y. U. 1 yr.; St. Basil's Coll., B.A., 1948; P. D. S., S.T.B., 1951. D—May, 1951, Bp. Hart; P—Nov., 1951, Bp. W. P. Roberts for Pa. m. Ruth Weishaar Kershner, Aug. 31, 1946; c. one.

BALDWIN, Harry Webster, Jr. (Va.), 206 South Blvd., Richmond, Va.—R. S. Andr. Ch. and Chapl. S. Andr. Par. Sch., 1952—; b. Goochland, Va., Sept. 6, 1919; s. Harry Webster Baldwin and Bessie Jenkins (Childress). H. Sch., Goochland; Un. Richmond, B.A., 1945; V. T. S., B.D., 1948. D—June, 1948, P—June, 1949, Bp. Goodwin. m. Elizabeth King, Apr. 22, 1950; c. one. D-in-c. S. Steph. and Wicomico Parishes, Northumberland Co., Va., 1948-49; R. same, 1949-52.

BALDWIN, John Sears, O.H.C. (N.Y.), Mt. Calvary Monastery, Box 1296, Santa Barbara, Cal.—Mem. O.H.C., 1923—; b. New Haven, Conn., July 25, 1896; s. Charles Sears Baldwin and Agnes (Irwin). Kent Sch., Kent, Conn.; Colomb., B.A., 1916. D—Dec., 1921, Bp. Beatty; P—Jan., 1923, Bp. Maxon. S. Andr. Sch., Tenn., 1922-26; Prior Holy Cross Mssn., Liberia, W. Africa, 1932-37; Chapl. A. U. S., 1942-46.

BALDWIN, Langford (N.Y.), 15 Nepperhan St., Ardsley, N.Y.—Vic. S. Barn. Ch., Ardsley and S. Martha's Ch., No. White Plains, 1951—; b. Yonkers, N.Y., Sept. 7, 1916; s. Anson Baldwin and Marian Murray (Langford). S. Paul's Sch., Concord, N.H.; Ya., B.A., 1938; V. T. S., B.D., 1951. D—June, 1951, P—Dec., 1951, Bp. Donegan. m. Margaret King, July 14, 1948; c. one.

BALDY, Henry Dimmick (W.N.Y.), 126 Macamley St., Buffalo 20, N.Y.—R. S. Jude's Ch., 1936—; b. Mt. Airy, Phila., July 11, 1898; s. Milo Dimmick Baldy and Blanche Rose (Peck). Chestnut Hill Acad.; Westl., B.A.; G. T. S., 1926. D—May, 1926, P—Mar., 1927, Bp. Garland. Cur. S. Mich. Ch., Germantown, Phila., 1926-29; R. S. Pet. Ch., Westfield, N.Y., 1929-36.

BALEY, William Ross (U.S.C.), 806 E. Washington St., Greenville, S. C.—Assoc. Min. Chr. Ch., 1951—b. Upper Darby, Pa., July 19, 1906; s. William Ross Baley and Adelaide Watson (Cadmus). H. Sch., Lansdowne; Drexel Inst.; Stdy. under Exam. Chaps., Har. D—Mar., 1950, P—Nov., 1950, Bp. Heistand. m. Elizabeth B. Stoughton, June 25, 1927; c. three. In-c. S. Andr. Ch., Tioga, Pa., 1948-50; In-c. S. John's Ch., Lawrenceville, Pa., 1949-50; P-in-c. S. Paul's Ch., Columbia, Pa., 1950-51. Field Secy. Brotherhood S. Andr., 1947-48; Asst. Dir. Chr. Educ., Dio. Md., 1947-48; Mem. Dioc. Youth Cmssn.

BALL, C. Sturges (Md.), 501 W. University Pkwy., Baltimore 10, Md.—Retired, 1945—b. Stroud, Gloucester, Eng., Sept. 24, 1872; s. Rev. Enoch Ball and Sarah (Vines). Halifax H. Sch., and Un. Ext. Schs.; Colomb., M.A., 1917; Ya. Div. Sch., B.D., 1911; Hartford Theol. Sem., S.T.M., 1913; Ken., S.T.D., 1927. D—June, 1922, P—Dec., 1922, Bp. Murray. m. (1) Nellie Glendinning (dec.), July 10, 1901; c. two. (2) Edith M. Cherry, July 8, 1922. Min. Cong. Ch., 1912-21; R. Ch. Transfig., Baltimore, 1922-26; Instr. Goucher Coll., 1917-26; Prof. Homiletics, Bex., 1926-28; Prof. Eccl. Hist., Bex., 1928-34; Prof. Prac. Theol., V. T. S., 1934-42; R. All SS. Ch., Reisterstown, Md., 1941-45; Chapl. Hannah Moore Academy, Reisterstown, Md., 1943-45; Can. Exam., Dio. Md., 1942—; Chrmn. Bd. Exam. Chaps. and Acad. Com., 1947—

BALL, Francis Henry. Died May 18, 1951. For data see Edition 1950.

BALL, Ivan Horton (A.), 2 So. Main St., Mechanicville, N.Y.—R. S. Luke's Ch., 1951—b. Pultney, N.Y., Feb. 20, 1891; s. Harrison Cleoan Ball and Rose Ella (Horton). Pub. Sch., Rochester, N.Y.; Priv. Tutor; De Lancey Div. Sch. D—Oct., 1930, P—May, 1931, Bp. Ferris. m. Maude Beech Tucker, Oct. 28, 1909; c. two. Lay-R. Zion Ch., Avon, N.Y., 1928-30; P-in-c. same, 1931-32; P-in-c. S. Geo. Ch., Rochester, N.Y., 1933; D-in-c. All SS. Ch., Rochester, N.Y., 1930-31; R. same, 1932-39; R. S. Paul's Ch., Monongahela, Pa., 1939-44; P-in-c. S. Mary's Ch., Charleroi, Pa., 1942-43; R. same, 1943-44; R. Trin. Ch., Watervliet, N.Y., 1944-51.

BALL, John Leslie (Be.), 2425 No. Washington Ave., Scranton, Pa.—R. Ch. Gd. Shpd., 1952—b. Nottingham, Eng., Feb. 13, 1906; s. George Ball and Lydia (Alcock). Sask., B.A., 1932; Emm., Sask., L.Th., 1932. D—May, 1931, Bp. of Saskatchewan; P—June, 1932, Bp. of Southwell. m. Norma Evelyn Robinson, June 29, 1935; c. two. Serv. in Can., 1932-37, 1939-42 and 1946-52. Serv. in Eng., 1937-39. Chapl. Can. Army, 1942-46.

BALL, Theodore Porter (Ga.), 302 E. 34th St., Savannah, Ga.—R. S. Paul's Ch., 1948—b. Charleston, S.C., Nov. 12, 1913; s. Nathaniel Ingraham Ball and Susan Magdalene (Porter). H. Sch., Charleston; Coll. Charleston, B.S., 1935; V. T. S., B.D., 1938. D—June, 1938, P—May, 1939, Bp. A. S. Thomas. R. Holy Commun. Ch., Altendale and Holy Apos. Ch. Barnwell, P-in-c. S. Alb. Ch., Blackville and Ch. Heav. Rest, Estill, S.C., 1938-40; R. Ch. Resurr., Greenwood, S.C., 1940-43; Chapl. U. S. A., 1943-46; P-in-c. S. Matth. Ch. Athens, Tex., 1947-48.

BALLARD Lockett Ford (N.Y.), The Rectory, Garrison-on-Hudson, N.Y.—R. S. Philip's-in-the-Highlands, 1945—b. Brooklyn, N.Y., Nov. 14, 1912; s. Harcourt Ballard and Margaret (Stokes). H. Sch., Whitesboro, N.Y.; Ham., B.A. 1940; Syr., 1934-37; G. T. S., S.T.B., 1940. D—June, 1940, Bp. Peabody; P—Mar., 1941, Bp. Coley. m. Charlotte Carr Morrison, Feb. 22, 1945; c. two. Cur. Chr. Ch., Greenwich, Conn., 1940-42; 1st Lt. U. S. A., 1942-45.

BALLINGER, Edwin Lloyd (L.I.), 622 Greenwood Ave., Brooklyn 18, N.Y.—R. Ch. Holy Apos., 1949—b. Bayonne, N.J., Feb. 8, 1915; s. Edwin Gampher Ballinger and Margaret Ann (Lamb). H. Sch., Roselle, N.J.; Wash. Sq. Coll., N.Y.U., B.A., 1938; Un. So., B.D., 1941. D—June, 1941, P—Dec., 1941, Bp. Gardner. m. Charlotte E. Hubbard, June 18, 1946; c. two. Mstr. Cath. Choir Sch. and Mem. Clergy Staff of Cath. S. John the Div., 1941-42; P-in-c. Ch. Regeneration, Pine Plains; Mssnr. Trin. Mssn., Millerton, N.Y., 1942-44; Cur. S. Clement's Ch., N.Y.C., 1944-46. P-in-c. Ch. Holy Comf., Eltingville and S. Luke's Ch., Rossville, S.I., N.Y., 1946-49.

BAMBACH, George Frederick (A.), 4 W. 43rd St., New York 18, N.Y.—Retired, 1947—b. New York City, Oct. 14, 1881; s. John Henry Bambach and Laura Virginia (Hinton). Colomb., B.A., 1903; G. T. S., B.D. D—June, 1906, Bp. Courtney; P—May, 1907, Bp. Greer. D-in-c. Ch. Heav. Rest, N.Y., 1907; Cur. S. Thos. Chap., N.Y.C., 1907-09; R. S. Phil. Ch., Norwood and Gr. Ch., Norfolk, N.Y., 1909-12; R. Ch. Holy Apos., Brooklyn, 1912-21; Archd., Brooklyn (L.I.), 1921-24; R. S. Geo. Ch., Schenectady, N.Y., 1924-47; P-in-c. Chap. Transfig., Blue Mountain Lakes, N.Y., summer 1948-49. Secy. Trust. Dioc. Mssns., L.I., 1919-24; Chrmn. Com. Y.P.F. in Dio., 1925; Mem. Dioc. Bd. Mssns., 1927-32; Mem. Stndg. Com., 1928-49; Mem. Ch. Exten. Com. and Ch. Mssn. of Help. Dioc. Coun., 1928; Mem. Dept. Rel. Educ., 1928-39 (all Dio. A.); Exam. Chapl., 1930—; Prov. Trust. Susan

Finimore Cooper Fndt., 1932-45; Mem. Cath. Chapt., 1933-36; Dep. Gen. Conv., 1931, 34; Dean R. Dnry., Mohawk, 1939-43.

BANCROFT, Francis Sydney, Jr. (Nk.), 304 Central Ave., East Orange, N.J.—R. S. Agn. Ch., 1948—b. Montclair, N.J., Oct. 20, 1905; s. Francis Sydney Bancroft and Beatrice Fairfax (Jordan). Lawrenceville Sch.; Pr., B.A., 1927; Oxon., M.A., 1929; G. T. S., 1930. D—June, 1930, P—May, 1931, Bp. Manning. m. Sylvia Stainton, Nov. 18, 1933; c. two. Cur. Ch. Epiph., N.Y.C., 1930-33; R. Trin. Ch., Garnerville, N.Y., 1933-43; R. Gr. Ch., Greenville, Jersey City, N.J., 1943-48. Mem. Bd. Exam. Chapl., 1944—; Secy. same, 1946—.

BANCROFT, Frank Carter (S.O.), Editor "Social Work Today," 1937—b. Cincinnati, O., Oct. 16, 1904; s. Frank C. Bancroft and Mary (Siefreid). Avondale Sch.; Pr., B.A., 1926; V. T. S., B.D., 1930. D—June, 1930, Bp. Vincent. m. Mary Elizabeth Holzman, Aug. 30, 1935; c. one.

BANCROFT, James. Died November 13, 1950. For data see Edition 1950.

BANGERT, Rudolph M. (Ind.), 215 E. Sixth St., Connersville, Ind.—Vic. Trin. Ch., 1946—b. Memphis, Tenn., June 16, 1910; s. Charles Frederick Bangert and Irene Belle (Yeager). H. Sch., Columbus, Miss.; Millsaps Coll., B.A., 1940; Candler Sch. Theol., Emory Un., B.D., 1944. D—Feb., 1946, P—Sept., 1946, Bp. Kirchhoffer. m. Mary Glenn Englebret, Nov. 20, 1937; c. one.

BANKS, Herbert Conklin (N.Y.), 175 West 63rd St., N.Y.C.—Vic. S. Cypr. Ch., 1940—b. Petersburg, Va., Nov. 4, 1892; s. Abraham Banks and Martha (Dennis). Pub. Schs., Norfolk, Va.; S. Paul's Polytech. Inst., Lawrenceville, Va.; Bp. Payne Div. Sch.; S. Fran. Assisi, D.D., 1948. D—July, 1923, Bp. Thomson; P—June, 1924, Bp. Guerry. m. Gertrude P. Dash, June 25, 1925; c. three. Asst. Calv. Ch., Charleston, Ch. Atone, Walterboro and Ch. Med., Edisto Island, S.C., 1923-25; P-in-c. All SS. Ch. and Assoc. Mssns., Warrenton, N.C., 1925-27; P-in-c. S. Phil. Ch., Muskogee, Okla., 1927-35; Asst. Min. S. Mart. Ch., N.Y.C., 1935-40; Chapl. N.Y.C. Pen., 1935-40. World War I, U. S. N.

BANKS, John Gayner (L.A.), 2243 Front St., San Diego 1, Cal.—Warden, Order of S. Luke, 1948—b. London, Eng., Apr. 3, 1886; s. Alfred John Banks and Clara (Gayner), King's Coll., London, Eng., 1904-07; Un. So., 1912-14; Grad. Red Cross Inst., Un. Tex., 1919; Weltner Inst. Sugg. Ther., Nevada, Mo., 1920, D.S.T., 1923. D—June, 1914, P—Apr., 1915, Bp. Kinsolving. m. (1) Salome Hart (dec.), 1916; (2) Ethel Tulloch, 1932. R. Chr. Ch., Eagle Lake, Tex., 1914-18; P-in-c. S. John's Ch., Sealy, Tex., 1915-16; S. Thos. Ch., Wharton, Tex., 1916-18; S. John's Ch., Columbus, Tex., 1917-18; Gr. Ch., Cuero, Tex., 1918-20; R. Ch. Redeem., Eagle Pass, Tex., 1920-23; Dean Gonzales Rur. Dnry., Dio. W.T.; Rur. D., San Antonio, 1920-23; Fndr. and P-in-c. S. John's Ch., Asherton, Tex.; Dir. Soc. of the Nazarene, 1923-31; Vic. S. John's Ch., Chula Vista, Cal., 1934-37; R. S. Luke's Ch., San Diego, Cal., 1937-44. Mssn. Prchr. Washington Cathd., 1928-29. Del. Prov. Syn., 1918; Trust. Un. So., 1918-23; Mem. Gen. Conv. Cmssn. on Chr. Healing, 1925-31; Fndr. Fellowship of S. Luke; Chapl. Canadian Legion, San Diego, Pres. San Diego Co. and City. Mssn. Soc., 1934-35; Pres. San Diego Cler., 1940-41. Ed.: "The Nazarene," 1923-31. Author: "The Healing Evangel," "Thy Saving Health" (Daily Readings), "The Redemption of the Body," Three Home Study Courses in Spiritual Therapy, 1940-46. Ed.: "Sharing," monthly magazine on Chr. Healing, 1932. Author: Manual of Chr. Healing (Handbook for the Order of S. Luke), 1948; "Truth That Heals" (Study Course), 1951.

BANKS, Joseph Hilton (E.C.), 705 East Vernon Ave., Kinston, N.C.—P-in-c. S. Aug. Ch., Kinston, S. Andr. Ch., Goldsboro, S. Andr. Ch., Greenville and S. Tim. Ch., Farmville, 1948—b. Pauls Cross Roads, Va., Jan. 3, 1912; s. William Edward Banks and Leah (Garlick). John Monure H. Sch.; S. Paul's Norm Sch., 1936; Va. Union Un.; B.A., 1945; Bp. Payne Div. Sch., 1944. D—June, Bp. W. R. Mason; P—July, 1945, Bp. Goodwin. m. Emma Z. Wright, Sept. 2, 1945. Tchr. John Monure Sch., 1937-41; M-in-c. Gr. Ch., Miller's Tavern, S. Andr. Ch., Upright and S. Mary's Ch., Beasley, Va., 1944-46; P-in-c. S. Phil. Ch., Charles Town, W.Va. and S. Mary's Ch., Berryville, Va., 1946-48.

BANKSTON, Paul Alva (Minn.), 4612 Chown Ave. So., Minneapolis 10, Minn.—Cur. S. Steph. Ch., Edina, 1951—b. Chattanooga, Tenn., Apr. 30, 1916; s. Lee Onzo Bankston and Lena (Padgett). H. Sch., Chattanooga; Emory and Henry, B.A., 1936; Emory Un., B.D., 1939; U. T. S., 1946-47. D—Oct., 1947, P—Apr., 1948, Bp. Hobson. m. Kathryn Dwayne Cook, Oct. 25, 1941; c. two. Method. Min., 1939-41; Chapl. U. S. A., 1941-46; R. S. Luke's Ch., Marietta, O., 1947-51.

BANNER, Earnest Kellner, S.S.J.E. (Ma.), 2514 Thorndale Ave., Chicago, Ill.—Vic. S. Fran. Ch., 1950— (Professed. Soc. S. John the Evang., 1933. life vows)—b. Fort Worth, Tex., Sept. 15, 1902; s. Walter Rauley

Banner and Edna Louise (Kellner). Ga. Tech., B.S. in Civil Engr.; G. T. S., 1930. D—May, 1930. P—Jan., 1931. Bp. Mikell. Asst. S. John the Evang., Cambridge, Mass., 1930-34; Asst. S. Mary the Virgin, N.Y.C., 1934-36; Dep. Asst. Ch. S. John the Evang., Boston, Mass., 1936-50.*

BANYARD, Rt. Rev. Alfred Lothian, 808 W. State St., Trenton, N.J.—Bp. Suffr. Dio. N.J., 1945—, b. Merchantville, N.J., July 31, 1908; s. Lothian R. Banyard and Emma May (Irwin). H. Sch., Camden, N.J.; Un. Pa., B.A., 1929; G. T. S., S.T.B., 1931, S.T.D., 1946; P. D. S., D.D., 1947. D—June, 1931, P—Aug., 1932. Bp. Matthews; Con. Bp. Suffr. Dio. N.J., Sept. 29, 1945. m. Sarah Alice Hamner, Sept. 1, 1938; c. one. R. S. Luke's Ch., Westville, N.J., 1932-36; R. Chr. Ch., Bordentown, N.J., 1936-45. Master Young Men's Conf., 1936-37; Dean same, 1938-41; Bd. Exam. Chapt., 1938—; Chrmn. same, 1941—; Bd. Rel. Educ., 1939-41, 1943-46; Dep. Prov. Syn., 1940-46; Bd. Soc. Serv., 1940-42, 1944-46; Dean Burlington-Trenton Convoc., 1941-43; Trust. Cathd. Fndt., 1941-43; Vice-Pres. same, 1946; Field and Publ. Dept., 1943-45; Archd. N.J., 1943; Trust. Burlington Coll., 1945; Vice-Pres. same, 1946; Secy. House Bpp., 2nd Prov., 1945—; Vice-Pres. Dioc. Fndt., 1946—; Mem. Chapt. Trin. Cathd., 1949—.

BAPTISTA, Orlando (S.Bra.), Caixa 790, Porto Alegre, R.G.S., Brazil—Dean Theol. Sem., 1946—, b. São Borja, Aug. 30, 1903; s. Homero Baptista and Sara (Leivas). South. Cross Sch.; Theol. Sem., Porto Alegre, 1930; V. T. S., 1931, B.D., 1933. D—Nov., 1930. P—Aug., 1933. Bp. W. M. M. Thomas, m. Elsa Elisa Pedersen, Nov. 10, 1934; c. two. Asst. Sav. Ch., Rio Grande, Braz., 1930-31; Assoc. R. Same, 1933-34; R. Ch. Med., Santa Maria, Braz., 1934-35; Hdmsr. South. Cross Sch., Porto Alegre, 1935-41; R. Nazarene Ch., Livramento, Braz., 1941-44; Vice-Dean Theol. Sem., Porto Alegre, 1945-46. Author: "O Cristo das Escrituras" (The Christ of the Scriptures).*

BARBOUR, Norman Hugh (C.), 524 Theodore St., Loves Park, Ill.—Vic. S. Chad's Chapt., 1952—, b. Milwaukee, Wis., Sept. 30, 1924; s. Raleigh Widney Barbour and Hazel Olive Barbour. H. Sch., Milwaukee; Deep Springs, Cal.; N. W., B.S., 1949; S. W. T. S., D.—May, 1952. Bp. Conkling, m. Barbara Keyes, June 3, 1952.

BARBOUR, Paul Humphrey (S.D.), Mission, Todd Co., S.D.—P-in-c. Rosebud Indian Mssn., 1929—, b. Hartford, Conn., Sept. 13, 1888; s. Rev. John H. Barbour and Annie (Gray). Trin., B.A., 1909; Oxon., Post. Grad.; Berk. B.D., 1913; Yankton Coll., D.D., 1938. D—June, 1913. Bp. Brewster; P—May, 1914. Bp. Biller. m. Margaret Hart Bailey; c. two. Mssy., Sisseton Ind. Res., S.D., 1913-16; Cur. Chr. Ch., Hartford, Conn., 1916-19; Canon same, 1919-23; R. Gr. Ch., Hartford, 1920-23; Mssy. Dallas, S.D., 1923-24; Lower Brule Ind. Res., 1924-25; Santee Ind. Res., S.D., 1925-27; R. Ascen. Ch., Springfield, S.D., 1927-29.

BARDIN, Keith Morris (Tex.), 2616 University Ave., Austin, Tex.—Chapl. Episc. Sdtds., Un. Tex., 1949—, b. Louisville, Ky., May 26, 1920; s. Percy Cawein Bardin and Maude (Ruddell). H. Sch., Louisville; Un. So., B.A., 1942; U. T. S., B.D., 1949. D—Jan., 1949, P—Sept., 1949. Bp. Clingman.

BARKER, Alfred Hegan. Died August 11, 1952. For data see Edition 1950.

BARKER, Benjamin Franklin (P.), Church of the Messiah, Sherwood Ave. and Ashlyn St., Pittsburgh, Pa.—P-in-c. Ch. Messiah, 1951—, D—June, 1937, P—Dec., 1937. Bp. Ward. Asst. Lake Shore Mssn. Field, Pa., 1937-39; Cur. Gr. Ch., Lockport, N.Y., 1939-44; R. S. Steph. Ch., McKeesport, Pa., 1944-50.*

BARKER, Herbert William (S.H.B.)—Harv., 1899; G. T. S., 1906. D—May, 1906, P—May, 1907. Bp. Lawrence. m. Anne Roberts, 1911. Calv. Ch., N.Y.C., 1906-07; Ch. Holy Nativ., Thornton, R.I., 1907-09; Cur. S. John's, Wilmington, Del., 1909; R. S. Luke's Ch., Chelsea, Mass., 1909-10.*

BARKER, Howard Russell (W.N.Y.), 202 Cazenovia St., Buffalo 10, N.Y.—R. S. Simon's Ch., 1951—, b. Newport, R.I., Apr. 1, 1920; s. Edwin Howard Barker and May (Joyce) Br., B.A., 1942; E. T. S., 1944. D—May, 1944, P—Nov., 1944. Bp. Perry. m. Gay Addison Heather, May 5, 1945. Asst. Chapt. Incarn., N.Y.C., 1944-46; R. Zion Ch., Hudson Falls and S. Jas. Ch., Fort Edward, N.Y., 1946-51.*

BARKER, Peter Noel Anthony (Ore.), 505 No. Holladay Dr., Seaside, Ore.—Vic. Calv. Ch. and S. Anne's Ch., Gearhart, 1950—, b. Edson, Alberta, Can., Dec. 21, 1921; s. Richard Arthur Barker and Winifred Alice (Miles). H. Sch., Ashland, Ore.; So. Ore. Coll., 1942; Un. Ore., B.A., 1947; Ch. Div. Sch., B.D., 1950. D—June, 1950, P—Dec., 1950. Bp. Dagwell. m. Lucille Hall, Jan. 20, 1945; c. one. U.S.A.F., 1942-45.

BARKOW, Calvin Henry Lawrence. Died January 7, 1950. For data see Edition 1950.

BARKS, H. William, Jr. (C.), 410 Grand Ave., Waukegan, Ill.—Cur. Chr. Ch. Par., 1951 and Vic. Par. Chapt., 1952—, b. Chicago, Ill., July 25, 1920; s. H. William Barks

and Ruth Ellen (Jefferson). H. Sch., Toledo, O.; Un. Toledo, B.S., 1943; N. W. Law Sch., 1948; S. W. T. S., 1951. D—May, 1951, P—Dec., 1951. Bp. Conkling.

BARNDS, William Paul (Neb.), 2325 So. 24th St., Lincoln 2, Neb.—R. S. Matt. Ch., 1944—, b. Sweet Springs, Mo., Aug. 5, 1904; s. William Tyson Barnds and Virginia (Larsen). Mo. Valley Coll., B.A., 1925, D.D., 1947; Un. Mo., M.A., 1927; So. Methd. Un.; Un. Neb., Ph.D., 1949; Div. Sch., Chi., B.D., 1940; U. T. S.; S. W. T. S., S.T.M., 1944. D—July, 1932, P—Jan., 1933. Bp. Spencer. m. Ida Lou Sterrett, June 30, 1930; c. three. Lay-R. and D-in-c. All SS. Ch., Nevada, Mo., 1931-33. R. same, 1933-35; R. Ch. Epiph., Independence, Kan., 1935-44; P-in-c. Ascen. Ch., Neodesha, Kan., 1937-44. Exam. Chapt., 1938-44; Chrmn. Dept. Chr. Educ., 1939-44; D. Kan. Summer Conf., 1939, 40, 41, 42; Mem. Stndg. Com., 1943; Chrmn. Dept. Chr. Soc. Relations, Dio. Neb., 1945-48; Exam. Chapt., Dio. Neb., 1945—; Mem. Youth Dept., Dio. Neb.; Dep. Gen. Conv., 1937, 43, 46, 49; Mem. Cathd. Chapt., 1952—, Author: "Poems of Lament in Catullus," The Classical Journal, 1937.

BARNES, C. Rankin (L.A.), 281 4th Ave., New York 10, N.Y.—Secy. House Depts., 1946—; Secy. Natl. Coun., 1947—, b. Mantowoc, Wis., Mar. 23, 1891; s. Rev. Charles L. Barnes and Janet (Rankin). Un. Cal., B.A., 1912; G. T. S., 1915; B.D., 1919; Chr. Div. Sch. Serv., D.D., 1943. D—June, 1915; P—July, 1916. Bp. J. H. Johnson. m. Katharine Ross, Jan. 29, 1942. Fell. G. T. S., 1915-16; P-in-c. S. Paul's Mssn., El Centro, All SS. Mssn., Brawley, S. Matth. Ch., Imperial and B. Mark's Mssn., Holtville, Cal., 1916-18; R. S. Jas. Ch., So. Pasadena, Cal., 1918-31; Exec. Secy. Dept. Chr. Soc. Serv., Natl. Coun., 1931-36; R. S. Paul's Ch., San Diego, Cal., 1936-47; Lectr. Ch. Div. Sch. Pac., 1939-46; Can. S. Paul's Cathd., Los Angeles, 1937—, Asst. Secy. House Depts., 1937-46; Dep. Gen. Conv., 1925-31, 1937-46; Exam. Chapt., 1921—, Chrmn. Dept. Chr. Soc. Relations, 1922-31, 1937-40; Mem. Exec. Coun., 1923-24, 1926-31, 1937-47; Trust. Ch. Hist. Soc., 1946—, Contr.: "Christianity and the Contemporary Scene," 1943. Author: "The General Convention: Offices and Affairs, 1785-1950," 1951.

BARNES, George Lawton (Conn.), Box 606, Canaan, Conn.—Retired, 1947—, b. Ansonia, Conn., Feb. 21, 1889; s. William Alling Barnes and Martha (Lawton). Trin., B.A., 1911, M.A., 1914; Ya., M.A., 1912; Berk., B.D., 1915. D—June, 1915, P—May, 1916. Bp. Brewster. m. Mary Louise Randall, Oct. 31, 1916. Cur. S. John's Ch., Waterbury, Conn., 1915-16; Jefferson City, Mo., 1916-20; R. S. John's Ch., Helena, Ark., 1920-27; R. S. Andr. Ch., Meriden, Conn., 1927-42; R. Chr. Ch., Canaan, Conn., 1944-47. Dep. Gen. Conv., 1919; Prov. S. W. Synod, 1920-26; Stndg. Com., Dio. Ark., 1923-26; Fndr. and Ed.: "Arkansas Churchman," 1923-26.

BARNES, George William (Pa.), 201 W. Baltimore Ave., Clifton Heights, Pa.—R. S. Steph. Ch., 1934—, D—May, 1902, P—June, 1903. Bp. Morrison. R. Emm. Ch., Alexandria, Minn., 1902; P-in-c. S. Paul's Ch., Glenwood, Minn.; P-in-c. All SS. Ch., Loveland, Colo., 1906; R. S. Paul's Meml. Ch., Upper Providence, Pa., 1909-15; P-in-c. Holy Sacr. Ch., Highland Park, Pa., 1915-34.

BARNES, George William (L.A.), 7501 Hollywood Blvd., Hollywood 46, Cal.—R. S. Thos. Par., 1947—, b. Dubuque, Ia., Dec. 1, 1894; s. George Anson Barnes and Etta Marie (White). Chic.; Chic. Mus. Coll.; Schuman Conserv. of Mus. Art, Dubuque, B.Mus.; Spec. Stndt.; Tutors. D—Apr., 1931, P—Feb., 1932. Bp. Spencer. m. Eva Brouard Crow, Oct. 2, 1924; c. three. Orgnst. and Chrmstr. in Episc. Ch., 16 yrs.; Tchr. of Voice, Conductor, Specialist in trng. unchanged boys' voices; Composer, Orgnst., Chrmstr., S. John's Ch., Keokuk, Ia., 1914-18; Chr. Cathd., Salina, Kan., 1918-21; Gr. Cathd., Topeka, Kan., 1921-28; S. Paul's Ch., Flint, Mich., 1928-30; Cur. S. Andr. Ch. and Chrmstr., Kansas City, Mo., 1931-35; Cur. and Orgnst., Chr. Ch., Houston, Tex., 1935-37; R. S. Thos. Ch., Denver, Colo., 1937-41; R. Trin. Par., Redlands, Cal., 1941-47. Chrmn. Dioc. Mus. Cmssn., 1950—, Dep. Gen. Conv., 1940.

BARNES, Gerrit Smith (Colo.), 1464 Marion St., Denver 18, Colo.—On Staff S. John's Cathd., 1946—; Vic. S. John's, Wellshire Mssn., 1952—, b. Colorado Springs, July 4, 1905; s. Marion Oscar Barnes and Louise (Kirby). H. Sch., Denver. D—Dec., 1946. Bp. Ingley; P—May, 1952. Bp. Bowen.

BARNES, Hugh Neil (N.I.), 629 Cedar St., Elkhart, Ind.—Asst. S. John's Ch., 1952—, b. Nampa, Ida., Jan. 3, 1923; s. Fred Abijah Barnes and Frances Lillian (Stewart). H. Sch., Coshocton, O.; Carroll Coll., B.A., 1951; Nash. D—Dec., 1950. Bp. Ivins for N.I.; P—June, 1951. Bp. Mallett. m. Gladys Virginia Matthews, Sept. 17, 1944; c. one. P-in-c. Ch. Chr. the King, Huntington, Ind., 1951-52.

BARNES, Raymond Whitney, Jr. (W.), 925 17th St. N.W., Washington 6, D.C.—Asst. Min. S. John's Ch., 1951—, b. Syracuse, N.Y., Nov. 24, 1922; s. Raymond Whitney Barnes and Jeannette Rumrill (Wilson). H. Sch., Syracuse; Syr., 1940-42; Wesl., B.A., 1947; U. T. S.,

B.D., 1950. D—June, 1950, Bp. Gilbert; P—Dec., 1950, Bp. Donegan. Asst. R. S. Andr. Ch., Wellesley, Mass., 1950-51.

BARNETT, James Monroe, Jr. (La.), 2030 Drew Park Dr., Lake Charles, La.—Cur. Ch. Gd. Shpd., 1951—; b. Baton Rouge, La., Oct. 21, 1925; s. James Monroe Barnett and Egeria Overton (Brooks) H. Sch., Baton Rouge; La. St. Un., B.A., 1946; S.-W. T. S., L.Th., 1951. D—July, 1951, P—July, 1952, Bp. G. M. Jones.

BARNETT, Joseph Noyes (Ida.), 1910 Washington Ave., Caldwell, Ida.—Vic. S. Dav. Ch., Caldwell and S. Mary's Ch., Emmett, 1951—; b. Canaan, Conn., Mar. 21, 1891; s. Rev. Francis Walter Barnett and Mary Frances (Blackman) Trin., B.A., 1913; Berk. D—June, 1916, Bp. C. B. Brewster; P—June, 1917, Bp. Greer. m. Helen Sargent Gesner, Apr. 27, 1918; c. three. Cur. S. Geo. Ch., N. Y. C., 1916-17; R. S. Matt. Ch., Grand Junction, Colo., 1919-21; Chr. Ch., Red Wing, Minn., 1921-26; R. Trin. Par., Oshkosh and Vic. S. John's Ch., Omro, Wis., 1926-38; R. S. Mark's Ch., Lake City, Vic. Gr. Meml. Ch., Wabasha and Chr. Ch., Frontenac, Minn., 1938-41; R. Gr. Ch., Wabasha, Minn., 1944-51. World War I, U. S. A., 1917-19; Field Repres. Soldier Recreation Work, 1941-44. Dep. Gen. Conv., 1938; Trust. Un. Cmssn. (S. Francis House), 1933-38. State Chapl., Minn. A. L., 1924, Natl. Chapl., 1930-31. One of the compositors: "God's Day," a daily Scripture Reading Book.

BARNETT, Lyle Saxon (Wyo.), 332 W. Garfield St., Lander, Wyo.—R. Trin. Ch., Lander and S. Andr. Mssn., Atlantic City, 1951—; b. Waco, Tex., Mar. 7, 1902; s. Joseph Sheppard Barnett and Mary Hamilton (Hill). Pub. Schs., Waco; Sewanee, B.A.; V. T. S., B.D., 1928. D—June, 1928, P—Feb., 1929, Bp. Quinn. m. Laura Bernice Taylor, June 30, 1930; c. three. In-c. S. Mary's Ch. Lampasas and S. Luke's Ch. Belton, Tex., 1928; Asst. Trin. Ch., Houston, Tex., 1930-31; R. S. Mary's Ch., Houston, 1931-32; M-in-c. S. Paul's-on-the-Plains, Lubbock, Tex. and Chapl. Epis. Stds. Tex. Tech. Coll., 1932-36; R. Chr. Ch., West River, Md., 1936-51.

BARNETT, Webster Gesner (Minn.), 1535 3rd Ave., Windom, Minn.—Vic. Ch. Gd. Shpd., Windom and Calv. Ch., St. James, 1951—; b. Red Wing, Minn., Nov. 7, 1923; s. Rev. Joseph Noyes Barnett and Helen Sargent (Gesner) H. Sch., Kent, O.; Trin., B.A., 1948; V. T. S., 1951. D—June, 1951, Bp. Keeler; P—Dec., 1951, Bp. Gesner for Minn. m. Mary Etta Shirley, Sept. 10, 1949; c. one.

BARNETT, William James Anthony (L.I.), 157 St. Paul's Pl., Brooklyn 26, N.Y.—Asst. Min. S. Paul's Ch., 1948—; b. Phila., Mar. 29, 1908; s. William J. Barnett and Alice Ferree (Skelton). Pub. Schs., Phila.; Banks Bus. Coll., Phila.; Nash. Coll., 1932; Nash., B.D., 1935. D—June, 1935, P—Dec., 1935, Bp. Taitt. Cur. Chr. Ch., Binghamton, N.Y., 1935-41; Cur. S. Luke's Chap., Trin. Par., N.Y.C., 1941—; R. S. Geo. Ch., Utica, N.Y., 1941-44; Chapl. U. S. A., 1944-46; Chapl. St. Sch. for Boys, Warwick, N.Y., 1946-48.

BARNEY, Roger Warren (N.H.), 63 Green St., Concord, N. H.—Dir. Mountain Mssn. by Mail, 1946—; Archd. and Exec. Secy. Dio. N.H., 1950—; b. East Milton, Mass., June 11, 1916; s. James Leonard Barney and Helen (Balkam) Boston Eng. H. Sch.; Dart. B.A., 1937; U. T. S., B.D., 1940. D—May, 1940, Bp. Manning for New Hampshire; P—May, 1941, Bp. Dallas. m. Violet Jane Lockwood, June 26, 1941; c. four. Vic. S. Paul's Par., Waterville, Conn., 1940-41; P-in-c. Chr. Ch., No. Conway and S. Andr. Ch., Tamworth, N.H., 1941-43; Chapl. U. S. N. R. (Marines), 1943-46; R. S. Mark's Par., Ashland, N.H., 1946-50. Exec. Secy. Cmssn. on Town and Country, Prov. I, 1950—; Mem. Stndg. Com., 1951—; Mem. Bd. Exam. Chapl., 1942—.

BARNHART, Arthur Clinton (N.D.), 432 No. 38th Ave., Omaha 3, Neb.—Dean Trin. Cathd., 1952—; b. Concepcion, Chile, Nov. 29, 1913; s. Rev. Paul W. Barnhart and Gertrude (Horsfall) H. Sch., Charlotte, Mich.; Albion, B.A., 1936; E. T. S., B.D., 1940. D—June, 1940, Bp. Sherrill; P—Dec., 1940, Bp. Whittemore. m. Martha Kate Miller, July 30, 1941; c. three. M-in-c. Gr. Ch., Holland, Mich., 1940-42; Dean Gethsemane Cathd., Fargo, N. Dak., 1942-52.

BARNWELL, Carleton (Sw.Va.), Theological Seminary, Alexandria, Va.—Coordinator V. T. S., 1949—; b. Louisville, Ky., Oct. 2, 1888; s. Rev. Stephen Elliot Barnwell and Elizabeth (Cleland) W. & M.; V. T. S., B.D.; Hampden-Sidney Coll., D.D. D—June, 1913, P—May, 1914, Bp. Murray. m. Louise Tyson Hooff, 1915. Asst. S. Pet. Ch., Ellicott City, Md., 1913-14; R. Ascen. Ch., Westminster, Md., 1914-16; Gr. Ch., Anniston, Ala., 1916-20; Gr. Meml. Ch., Lynchburg, Va., 1920-26; R. S. Paul's Ch., Lynchburg, Va., 1926-49. Mem. Stndg. Com., 1932—; Pres. same, 1936—; Dep. Gen. Conv., 1925, 28, 34, 37, 40, 43, 46; all Dio. Sw.Va.; Secy. Bd. Trust., V. T. S., 1938.

†**BARNWELL, Rt. Rev.** Middleton Stuart, Savannah, Ga.—Bp. Dio. Ga., 1936—; b. Sept. 9, 1882; s. Rev. Stephen Elliot Barnwell and Elizabeth (Cleland) Louis-

ville Schs.; Center Coll., Danville, B.A., 1900; V. T. S., B.D., 1909. D—June, 1908, P—Dec., 1908, Bp. Woodcock; Con. Bp., Dec. 30, 1925. m. Margaret Lighthall, June 24, 1912. Shelbyville, Ky., 1908-09; Asst. Chr. Ch., Baltimore, 1909-11; R. S. Andr. Ch., New Bedford, Mass., 1911-13; R. Ch. Adv., Birmingham, Ala., 1913-25; Bp. Mssty. Dist. Ida., 1925-35; Bp. Coadj. Dio. Ga., 1935-36. Field Secy. Nat. Coun., 1924.

BARNWELL, Robert Woodward. Died June 28, 1952. For data see Edition 1950.

BARR, Frank Templeton (Minn.), 708 1st St., White Bear Lake 10, Minn.—R. S. John's-in-the-Wilderness, 1944—; b. Zanesville, O., Jan. 23, 1900; s. Edwin Pyle Barr and Cora Ethel (Granger) Ken.; Bex., B.D., 1926. D—June, 1926, P—Dec., 1926, Bp. Reese. m. Mary G. Pirsch, Dec. 1, 1924; c. two. D-in-c. Gd. Shpd. Ch., Columbus, O., 1926-27; R. Ch. Nativ., Cincinnati, 1927-38; R. S. Luke's Ch., Whitewater, Wis., 1938-44.

BARR, George Dudley (W.N.Y.), 250 Richmond Ave., Buffalo 13, N.Y.—Retired, 1941—; b. Buffalo, N.Y., June 1, 1887; s. William Henry De Witt Barr and Ella Frances (Smith). S. Steph. Coll., B.A., 1913; W. T. S., 1916. D—June, 1916, P—June, 1917, Bp. Anderson. m. Mildred Harriet Thompson, Apr. 6, 1918; c. one. Asst. S. Pet. Ch., Chicago, 1916-17; P-in-c. S. Ambr. Ch., Chicago Heights, 1918; S. Paul's Ch., Steamboat Springs, Colo., 1918-19; S. Luke's Ch., Delta and S. Mich. Ch., Paonia, Colo., 1919-20; Vic. All SS. Chap., Lockport, N.Y., 1921-23; R. S. Paul's Ch., Aurora, Gr. Ch., Union Springs and Calv. Ch., King's Ferry, N.Y., 1923-24; S. Mark's Ch., Pt. Leyden, S. Paul's Ch., Constableville and S. Marg. Mssn., Lyons Falls, N.Y., 1927-32; R. Chr. Ch., Clayton and In-c. S. Paul's Ch., La Fargeville, N.Y., 1932-36; P-in-c. Trin. Chap., Great Bend and R. Gr. Ch., Carthage, N.Y., 1936-38; R. Chr. Ch., Manlius, N.Y., 1938-41; P-in-c. S. Mark's Ch., Jamesville, N.Y., 1939-41. Chapl. Manlius Sch., 1938-39.

BARR, John MacReadie (N.C.), R.F.D. #1, Huntersville, N.C.—P-in-c. S. Mark's Ch., Mecklenberg Co., 1951—; b. Charlotte, N.C., July 27, 1918; s. John MacReadie Barr and Anna (Morgan) H. Sch., Charlotte; N. C. State Coll., B.S., 1948; Un. So., 1951. D—June, 1951, P—May, 1952, Bp. Penick. m. Nell Mason, June 5, 1943; c. two.

BARR, Orlando Sydney, Jr. (Conn.), 46 Mansfield St., New Haven, Conn.—Cur. S. Mark's Ch., New Britain and Vic. Gr. Ch., Newington, 1948—; b. Haverhill, Mass., Apr. 3, 1919; s. Orlando Sydney and Alice Inghene Barr. Philips Andover Acad.; Ya., B.A., 1942; Berk., S.T.B., 1948. D—Jan., 1948, P—Dec., 1948, Bp. Budlong. m. Marilyn Worth Lytle, Nov. 6, 1942; c. two. U. S. A. A. P.

BARRALL, Herbert Monroe, Jr. (N.Y.), 36 Highland Ave., Middletown, N. Y.—R. Gr. Ch., 1952—; b. Nanticoke, Pa., Feb. 1, 1922; s. Herbert Monroe Barrall and Anna Margaret (Davies) H. Sch., Wilkes-Barre, Pa.; Hob., B.A., 1943; V. T. S., B.D., 1946. D—Jan., 1946, P—Sept., 1946, Bp. Sterrett. m. Grace Louise Bagshaw, Feb. 10, 1946; c. one. Stdt-in-c. S. John's Chap., Arlington, Va., 1944-45; Cur. S. John's Ch., Waterbury and Instr. Rel. Taft Sch., Watertown, Conn., 1946-48; R. S. John's Ch., Cambridge and Chapl. Epis. Stds., Muskingum Coll., New Concord, O., 1948-52. Chrmn. Guernsey Co. Chapt. A. R. C., 1950-51.

BARRE, David William (S.O.), 15 W. Goodale St., Mail Add.: P.O. Box 4056, Station H, Columbus 8, O.—Retired, 1946—; b. Covington, Ky., Apr. 30, 1887; s. David MacKnight Barre and Abbie Eugenia (Benton). Pub. Schs., Bellevue, Ky.; Un. Ky., B.A.; Ky. Wesl.; Cincinnati (Med.); Ken.; Bex. D—June, 1916, Bp. Vincent; P—Feb., 1923, Bp. Reese. m. Abbie Helen Ackley, 1920. In-c. S. Luke's Ch., Granville, O., 1915-16; In-c. S. Andr. Mssn., Washington C.H., O., 1916-17; Field and Research Worker, Columbus Coun. of Soc. Agencies, 1921-22; R. S. John's Ch., Columbus, O., 1923-35; Epis. Chapl. O. St. Pen., Columbus, O., 1923-42; Personnel Off. U. S. A. S. F., 1942-43; P-in-c. S. Paul's Ch., Chillicothe, O., 1943-44; P-in-c. S. Jas. Ch., Piqua, O., 1944-46. Lt. A. P. L. B., Investigation, U. S. Dept. Just., World War I; Asst. Dir. Dept. Superv. Trng., Goodyear Indstl. Un., Goodyear Tire and Rubber Co., 1919; Mgr. Dept. Indstl. Relations, Detroit Sulphite Pulp and Paper Co., 1920.

BARRENGER, Albert Neumann (Har.), 104 So. Maple St., Mt. Carmel, Pa.—Pastor S. Steph. Ch., 1949—; b. Baltimore, Md., Aug. 26, 1922; s. Charles Edwin Barrenger and Alma Estella (Espenschied) H. Sch., Baltimore; Western Md. Coll., B.A., 1945; Westminster Theol. Sem., S.T.B., 1946; P. D. S., 1949. D—June, 1949, P—Dec., 1949, Bp. Heistand. In-c. S. John's Ch., Huntingdon, Pa., 1949.

BARRETT, George West (L.A.), 3903 Wilshire Blvd., Los Angeles 5, Cal.—R. S. Jas. Ch., 1947—; b. Iowa City, Ia., May 10, 1908; s. Edward Cecil Barrett and Mary (West) H. Sch., Pasadena, Cal.; Un. Cal., B.A.; E. T. S., B.D., 1933. D—July, 1933, Bp. Stevens; P—Mar., 1934, Bp. Gooden. m. Dee Hanford, Oct. 6, 1936; c. three. R. S. Mark's Ch., Upland, Cal., 1936-42; R. S. Luke's Ch.,

Monrovia, Cal., 1942-47; Rur. Dean Convoc. Pasadena, 1945-47; Chrmn. Dept. Rel. Educ., L.A., 1940-45; Secy. Conv., Dio. L.A., 1947-50; Dep. Gen. Conv., 1949; Chapl. Episc. Sdts., Pomona, Scripps and Claremont Colls., 1940-42. Author: "The Four Last Things," 1950.

BARRETT, Harold Elliott (S.C.), Trinity Rectory, Pinopolis, S. C.—M-in-c. Trin. Ch., Pinopolis and Mssns. in Berkeley Co., 1952—. b. Charleston, S. C., Aug. 9, 1925; s. Lawrence William Barrett and Alma (Riggs). H. Sch., Charleston; Un. So., B.A., 1949; E. T. S. D.—Feb., 1952, Bp. Carruthers of Ms. Margaret P. Lucas, June 16, 1949; c. one.

BARRETT, Harry Alvin (O.), 870 East State St., Salem, O.—R. Ch. Our Sav., 1943—. b. Pittsford, Vt.; s. George Alvin Barrett and Mary Finney (Barker), Union Coll., Union Law Sch., B.A. D—June, 1907, Bp. Doane; P—June, 1908, Bp. Nelson. m. Blandina Martin Peck, 1903; c. three. Method. Episc. Min.; s. Paul's Ch., Schenectady, N.Y., 1906-08; S. Mark's Ch., Malone, N.Y., 1908-17; Sr. Chapl. Seamen's Ch. Inst., 1917-18; Loc. Ten. S. Mary's Ch., S.I., N.Y., 1918-19; R. S. John's Ch., Cold Spring Harbor, L.I., 1919-29; R. Chr. Ch., Westport, Conn., 1930-43. Shipfitter and Caulker, Shipyard, 1918, in War Serv.; Mem. Com. Dioc. Fin., 1923; Mem. Com. Amer. Ch. Bldg. Fund, 1923; Supt. N.Y. Orph. Home, 1929-30.

BARRETT, John. Died January 26, 1952. For data see Edition 1950.

BARRETT, Thomas Van Braam (Sw.Va.), 107 Lee Ave., Lexington, Va.—R. R. E. Lee Meml. Ch., 1951—. b. Schenectady, N.Y., July 21, 1907; s. Rev. Harry Alvin Barrett and Blandina Martin (Peck) H. Sch., Huntington, N.Y.; Amh., B.A., 1930; G. T. S., S.T.B., 1936. D—June, 1936, P—Feb., 1937, Bp. Budlong. m. Marjorie Martha Kreher, Sept. 7, 1937; c. two. Tchr. Kiskiminetas Springs Sch., 1930-33; Cur. Trin. Ch., New Haven, Conn., 1936-38; Chapl. Ken. and R. Harcourt Par., Gambier, O., 1938-43; R. Ch. Our Sav., Akron, O., 1943-45; Exec. Secy. Div. Coll. Work, Natl. Con., 1945-48; Chapl. Ken. and R. Harcourt Par., Gambier, O., 1948-51. Author: "The Field of the Cloth of Gold," Travels of a Gargoyle and Adventures of Samuel Entwistle Series, "Witness."

BARRETT, William Prentiss (Lex.) 2117 Gould Ave., Fort Worth 6, Tex.—Chapl. U.S.A., 1948—. b. Pikeville, Ky., Mar. 23, 1920; s. William Walker Barrett and Martha Jane (Thornbury) H. Sch., Pikeville; Un. So., B.A., 1940. D—Jan., 1943, P—Aug., 1943, Bp. Abbott m. Ida Belle Armstrong, Aug. 6, 1949; c. two. Asst. R. S. Paul's Ch., Albany, N. Y., 1943; P-in-c. S. Thos. Ch., Beattytown and Lee and Estill Co. Mssns., Ky., 1943-44; Chapl. U.S.A., 1944-47; R. Trin. Ch., Danville, Ky., 1947-48.

BARRIOS, Ricardo Daniel (Cuba), Calle M. R. Artola 363, Camaguey, Cuba—P-in-c. San Pablo Ch., 1951—. b. Cienfuegos, Cuba, Apr. 10, 1885; s. Ramon Barrios Valdes and Amalia (Pimentel Carrasco). Coll. Minerva, Cienfuegos; Candler Coll., Havana; Hargrove Sem. D—June, 1918, P—Dec., 1924, Bp. Hulse. m. Julieta Dominguez, Feb. 6, 1910; c. five. Method. Episc. Ch. So. lit 1917; R. Bolondron Par., 1917-22; R. L. Trin. Par., Los Arabos, Matanzas, Cuba, 1922-26; R. El Calv. Par., Havana, 1926-45; P-in-c. El Calv., Jesus de Monte, Cuba, 1947-51. Can. Holy Trin. Cathd., Havana, 1926-47; Archd. Havana Prov., 1940—.

BARROW, Rex Arthur. Died July 4, 1951. For data see Edition 1950.

BARROW, Edward Francis (S.H.B.), 242 Macon St., Brooklyn 16, N.Y.—Retired, 1945—. D—Dec., 1925, P—Nov., 1926, Bp. Delany. In-c. Ch. Redeem. Greensboro, N.C., 1925-28; S. Mary's Ch., Augusta, Ga., 1928-31; In-c. Ch. Ascen., Kansas City, Kan., 1931-45.

BARROW, Edward George (Minn.), St. Paul's Rectory, Brainerd, Minn.—R. S. Paul's Ch., Brainerd and P-in-c. S. John's Ch., Aitkin, 1936—. b. Buffalo, N. Y., Feb. 28, 1903; s. Arthur Barrow and Emma Clarissa (Bryans) H. Sch., Buffalo; Hob., B.A., 1928; G. T. S., 1931, S.T.B., 1932. D—June, 1931, P—Dec., 1931, Bp. Davis. Cur. S. Andr. Ch., Buffalo, 1931-35; P-in-c. S. Mary's Ch., Buffalo, 1934-35; P-in-c. S. Andr. Ch., Buffalo, 1935-36.*

BARROW, George Alexander (Ma.), Brook St., Plympton, Mass.—R. Emerit. Trin. Ch., Bridgewater, 1951. b. Baltimore, Md., June 23, 1882; s. Alexander Rogers Barrow and Ada Elizabeth (Hulbert). Boston Latin Sch.; Harv., B.A., 1903, Ph.D., 1905; E. T. S., B.D., 1907. D—June, 1907, P—May, 1908, Bp. Lawrence. m. Helen Raymond Choate; c. four. Cur. Ascen. Ch., Fall River, Mass., 1907-09; R. Trin. Ch., Milford, Mass., 1909-11; S. Luke's Ch., Chelsea, Mass., 1911-25; Lectr. Apologetics, Berk., 1921-25; Chr. Ch., Ansonia, Conn., 1925-33; Hdmsr. Woodbridge Country Day Sch., 1933-46; R. Trin. Ch., Bridgewater, Mass., 1947-51. Author: "The Validity of Religious Experience."

BARROW, Gordon Hurst (A.), 666 Rush St., Chicago 11, Ill.—Assoc. R. S. Jas. Ch., 1951—. b. Louisville, Ky., Jan. 5, 1915; s. Emerson Gordon Barrow and Allene

(Brown). Crestwood Consol. Sch., Crestwood, Ky.; Un. Louisville, B.A., 1940; Berk., B.D., 1943; N. Y. St. Tchrs. Coll., 1945-46; U. T. S., 1949-50; Chin. Trng. Bellevue Hosp., 1950; Chi., 1951; Loyola Un., 1951. D—May, 1943, P—Nov., 1943, Bp. Beecher. Loc. Ten. Ch. Our Sav., No. Platte, Neb., 1943-44; Chapl. Pomfret Sch., Conn., 1944-45; Can. Precentor All SS. Cathd., Albany, N. Y., 1945-50; Can. Mssnr. Dio. A., 1950-51. Dept. Rel. Educ., 1946-48; Chrmn. Dept. Soc. Relations, 1948-50; Chapl. S. Agn. Sch., 1945-51; all Dio. A.; Dept. Soc. Relations, Dio. C., 1951—. Asst. Div. Chapl. N. Y. State Guards, 1948. Chapl. Hosps. and Homes for the Aged, Albany, N. Y., 1945-50. Vstg. Can. Cathd. S. John Div., New York City, summers, 1949, 50, 51, 52.

BARRUS, Donald Sidney, Jr. (W.Ma.), 16 Church St., Waterbury 2, Conn.—Asst. S. John's Ch., 1952—. b. Springfield, Mass., Oct. 30, 1924; s. Donald Sidney Barrus and Agnes Dorothy (King) H. Sch., Springfield; Un. Mass., B.S., 1949; V. T. S., 1952. D—June, 1952, Bp. Lawrence. m. Mary Gadsden Jaudon, Sept. 1, 1951; c. one.

BARRY, Rt. Rev. Frederick Lehrle, 68 So. Swan St., Albany 6, N.Y.—Bp. of Albany, 1950—. b. Brooklyn, N.Y., Mar. 23, 1897. H. Sch., N.Y.C.; S. Steph., 1922; G. T. S., 1925, S.T.D., 1946; Nash., D.D., 1946; Hob., D.D., 1946. D—Apr., 1925, Bp. Burleson; P—Dec., 1925, Bp. Stires; Con. Bp. Coadj. of Albany, June 29, 1945. Asst. S. Paul's Ch., Flatbush, N.Y.; R. S. Gabr. Ch., Hollis, N.Y., 1931-37; R. S. John's Ch., Bridgeport, Conn., 1937-40; R. S. Luke's Ch., Evanston, Ill., 1940-45; Bp. Coadj. of A., 1945-50.

BARRY, Gerald Van Osten (N.Y.), 5030 Riverdale Ave., N.Y. 71, N.Y.—R. Chr. Ch., 1938—. b. New York City; s. James William Barry and Kate O. (Van Osten). Cathd. Choir. Sch., N.Y.C.; Kent Sch.; S. Steph. Coll.; G. T. S., 1925. D—June, 1925, P—Feb., 1926, Bp. Freeman. m. E. Dumont de Bermingham, 1920; c. three. R. King Geo. Par., Prince Geo. Co., Md., 1925-28; P-in-c. S. Jas. Chapl., Lake Delaware, Delhi, N.Y., 1928-38.

BARRY, J. Neilson (W.), 3852 Greenleaf Dr., Portland 1, Ore.—Retired, 1922—. b. U.S., 1870; s. Major Robert P. Barry and Julia Keen (Neilson). Schs., Va.; G. T. S., Spec., 1895. D—June, 1895, Bp. Potter; P—Feb., 1896, Bp. Wells. m. Mildred E. Pegram, 1899. Mssy. Holy Trin. Ch., Palouse, Wash., 1895-99; Actg. Cur. S. Agnes Chap., N.Y.C., 1899; Mssy. Trin. Ch., Spokane, Wash., 1899-1904; Trin. Par., Charles Co., Md., 1905-06; S. Colomb. Chap., Wash., D.C., 1906-07; S. Steph. Par., Baker, Ore., 1907-12; Cur. S. Thos. Par., Wash., D.C., 1913. Rgrstr. Dist. Spok., 1898-1904; Rgrstr. Dist. E. Ore., 1908-09; Prison Work, Spokane, Wash., 1913-22; Y.M.C.A. with A.E.F., France, 1918-19. Author: "Suggestions for Chancel Guilds"; "Ecclesiastical Politics."

BARSALE, Herbert (M.), 1007 Premont St., Pontiac, Mich.—Asst. Min. All SS. Ch., 1951—. b. Waterbury, Conn., May 19, 1921; s. Louis Barsale and Louise Elizabeth (Gould) H. Sch., Waterbury; Un. Conn., B.A., 1949; E. T. S., S.T.B., 1951. D—July, 1951, Bp. Hubbard; P—Jan., 1952, Bp. Emrich. m. Barbara Cookson, Nov. 23, 1944; c. two.

BARTH, Rt. Rev. Theodore Nott, 692 Poplar Ave., Memphis 7, Tenn.—Bp. Coadj. Tenn., 1948—. b. Mt. Savage, Md., July 11, 1898; s. George Godfrey Barth and Mary Elizabeth (Marke). H. Sch., Cumberland, Md.; Un. Va., B.A., 1918; V. T. S., B.D., 1922. D., 1949; Southwestern, D.D., 1943; Un. So., D.D., 1949. D—Dec., 1921, P—Oct., 1922, Bp. Murray. Con. Bp. Coadj. Tenn., Sept. 21, 1948. m. Elizabeth Pike Elliott, June 4, 1923; c. two. Deer Creek Par., Harford Co., Md., 1922-24; Reisterstown Par. and Western Run Par., Baltimore Co., Md., 1924-28; R. S. Barth. Par., Ten Hills, Baltimore, 1928-40; R. Calv. Ch., Memphis, 1940-48.

BARTLAM, Ernest Percy (Hon.), Wailuku, Maui, T.H.—R. Ch. Gd. Shpd., 1945—. b. Hailey, Ida., Sept. 24, 1905; s. Rev. Ernest Storer Bartlam and Berta Jean (Bruner). Gram. Sch., Halifax, Yorks. Eng.; H. Sch. and Jr. Coll., Sacramento; Un. Cal.; Un. So., B.A.; Sewanee, B.D. D—June, 1934, Bp. Maxon; P—Apr., 1935, Bp. Quinn. m. Virginia Newsom, June 6, 1935; c. three. Asst. Trin. Ch., Houston, Tex., 1934-36; P-in-c. S. Cypr. Ch., Lufkin, Tex., 1936-40; R. S. Steph. Ch., Houston, Tex., 1940-43; P-in-c. S. John's Ch., Kula, T.H., 1945-48.

BARTLAM, Ernest Storer (Ore.), 2076 Agate St., Eugene, Ore.—R. S. Mary's Ch., 1939—. Stdt. Pastor, Un. Ore.—b. Birmingham, Eng., May 2, 1881; s. William Ernest Bartlam and Elizabeth Ann (Storer). Clare Coll.; Camb. Un., Eng.; Ch. Div. Sch. Pac. D—May, 1915, P—May, 1916, Bp. Moreland. m. (1) Bertha Jean Bruner (dec.), 1904; c. two; (2) Fanny Ardley (dec.), 1917; (3) Betty Taggart, 1939. In-c. Holy Innoc. Ch., San Francisco, 1915-16; R. S. Pet. Ch., Red Bluff and P-in-c. All SS. Ch., Redding, Cal., 1916-20; Vic. Trin. Pro-Cathd., Sacramento, Cal., 1920-26; Dean same, 1926-34; R. S. Mark's Ch., Medford, Ore., 1934-39. Secy. Stndg. Com. and Bd. of Mssns., 1918-19; Pres. Stndg. Com., 1924-34; Dep. Gen. Conv., 1931; Bd. Exam. Chaps., 1939.

- BARTLETT, Cosam Julian (W.)**, Rock Creek Church Rd., N.W., Washington 11, D. C.—R. S. Paul's Ch., 1950—b. New Orleans, La., July 1, 1913; s. Aubrey Bartlett and Nellie May (Munson). H. Sch., New Orleans; Tulane Un., B.E., 1935. D—Dec., 1948, Bp. Gribbin for La.; P—July, 1949, Bp. G. M. Jones, m. Jeannette B. Limerick, Dec. 2, 1939; c. three. Asst. Min. S. Paul's Ch., New Orleans, La., 1948-50. Lay Del. Prov. Syn., 4th Prov., 1948; Mem. Com. on Laymen's Wk., Dio. La., 1944-48; Chapt. Advsr. same, Dio. W., 1951—; Mem. Com. on Min. to Armed Forces, 1951—; Chrmn. Dept. Prom., 1952—; Mem. Exec. Com., 1952—. Mem. Bd. Mngrs. and V-Pres. Gaudet Sch., New Orleans, 1949-50.
- BARTLETT, George Griffiths (Pa.)**, Colonial Manor, Apt. 1, 150 W. Evergreen Ave., Phila. 18, Pa.—Retired—b. Sharon Springs, N.Y., June 3, 1872; s. Edward Totterson Bartlett and Emily Stokes (Pile). Phillips Acad., Andover, 1891; Harv., B.A., 1895; P. D. S., 1898, S.T.D., 1917; Sarospatk, Hungary, S.T.P. (hon. causa), 1931. D—June, 1898, Bp. Whitaker; P—Dec., 1900, Bp. H. C. Potter, m. Cecelia Helen Neall, 1905; c. three. Cur. Gr. Ch., N.Y.C., 1898-1902; R. S. Paul's Meml. Ch., Overbrook, Phila., 1902-08; Dean Cathd. Merc. Sav., Fairbairn, Minn., 1908-11; R. Ch. Our Sav., Jenkintown, Pa., 1911-15; Dean and Jay Cooke Prof. Homiletics and Pastoral Care, P. D. S., 1915-37. Dep. Prov. Syn. Wash., 1913-24; Mem. Stndg. Com., 1923-38.
- BARTLETT, John Phillip (L.A.)**, 2203 Cliff St., San Diego 16, Cal.—Vic. S. Phil. Apos. Mssn., Lemon Grove, 1952—b. Muncie, Ind., Nov. 18, 1909; s. Frederick Raymond Bartlett and Emma (Willey). H. Sch., San Diego, Cal.; San Diego St. Coll.; Un. So. Cal.; Ch. Div. Sch. Pac., spec. stdt. D—June, 1952, Bp. Bloy. m. Dorothy Jane Kelland, Nov. 5, 1933; c. two.
- BARTON, Frederick Marx (Del.)**, Delaware House, Smyrna, Del.—Retired. 1945—b. near Winchester, Va., Nov. 28, 1876; s. Joseph Marx Barton and Mary (Niell). Priv. Sch.; So. Va. Acad.; Priv. Tutor, Priest of the Ch., 4 yrs.; P. D. S. D—Nov., 1926, Bp. Darlington; P—Dec., 1928, Bp. Remington, m. Rose Gettier (dec.) Oct. 20, 1910. Mssy-in-c. S. Matt. Ch., Ontario, S. Paul's Ch., Nyssa and Holy Trin. Ch., Vale, Ore., 1928-29; R. S. Steph. Ch., Wissahickon, Phila., 1929-31; R. S. Pet. Ch., Smyrna and P-in-c. Trin. Ch., Clayton, Del., 1931-45.
- BARTON, Rev. Lane Wickham**, 8 Pinecrest, Bend, Ore.—Bp. Dist. Eastern Oregon, 1946—b. Norwalk, O. June 3, 1899; s. Charles Edwin Barton and Clara (Wickham). S. Ken., B.A.; O. St. Un.; Bex., B.D., D.D., 1948. D—June, 1924, P—June, 1925, Bp. W. A. Leonard. Con. Bp. Dist. E. O., Nov. 26, 1946, m. Mary A. Simpson, July 12, 1924; c. four. In-c. S. Mark's Ch., Shelby, O., 1922-27; R. Trin. Ch., Newark, O., 1927-31; R. S. Paul's Ch., Flint, Mich., 1931-38; R. Gr. Ch., Orange, N.J., 1938-46. Dep. Gen. Conv., 1937, 40, 43, 46; Mem. Progr. and Budget Com., 1940, 43, 46, 49, 52.
- BARTON, Michael Roy Frederick (Conn.)**, St. Mark's Rectory New Canaan, Conn.—R. S. Mark's Ch., 1933—b. Cowes, Eng., Dec. 8, 1889; s. Frederick James Barton and Ellen E. (Offord). Portsmouth Tech. Inst., Eng.; Nash., 1913-18; G. T. S., 1923-24. D—June, 1917, P—June, 1918, Bp. Weller, m. Gertrude E. Mottram, Jan. 9, 1924; c. two. Libr. War Serv., 1918-19; Asst. Chapt. C.S.M., Peekskill, N.Y., 1919-22; Cur. Trin. Ch., N.Y., 1922-23; Fellowship, N.Y. Sch. Soc. Work, 1923-24; P-in-c. S. John's Ch., Sewaren, N.J., 1924-25; P-in-c. S. Pet. Chap., Livingston, N.J., 1925-32; Cur. S. Mark's Ch., New Canaan, Conn., 1933.
- BARTOW, Howard Key (Ma.)**, North Rd., Lancaster, New Hamp.—Retired, 1944—b. Astoria, N.Y., Aug. 12, 1875; s. Jacob Field Bartow and Anna Key (Steele). G. T. S., 1900. D—June, 1900, P—Dec., 1900, Bp. Littlejohn, m. Florence A. Cragin, Feb. 3, 1902. Asst. Chr. Ch., Rye, N.Y., 1900; Cur. Ch. Holy Commun., N.Y.C., 1901; R. S. Steph. Ch., Cohasset, Mass., 1904-20; Vol. Chapt. Camp Devens, Mass., 1917-18; Archd. Detroit, 1921; R. Chr. Ch., Quincy, Mass., 1921-38; Arch. New Bedford, Mass., 1938-44. Ed.-in-chief Church Militant, Dio. Mass., 1944-48.
- BARTTER, George C. (P.I.)**, Baguio, P.I.—Retired, 1946—b. Maidstone, Kent, Eng.; s. George Amos Bartter and Eliza (Benge). D—May, 1907, P—Aug., 1908, Bp. Brent, m. Frances Crosby Buffington, Apr., 1911. P-in-c. S. Luke's Mssn., Manila, P.I., 1906-15; Asst. P. Ch. S. Mary the Virgin, Sagada, 1915-17; S. Luke's Mssn., Manila, 1917-24; P-in-c. Mssn. Resurr., Baguio, P.I., 1924-46.
- BASCOM, Charles Hamilton (S.F.)**, P.O. Box 126, Titusville, Fla.—R. S. Gabr. Ch., 1946—b. Castries, St. Lucia, B.W.I.; s. John Robert and Sarah Grace Bascom. W. T. S., Spec., 1911. D—Feb., 1910, P—Mar., 1912, Bp. A. L. Williams, m. Tessie Mae Register, Mar. 6, 1916. On Staff City Mssn., Omaha, Neb., 1910-12; R. S. Steph. Ch., Ashland, Neb., 1912-14; S. Andr. Ch., Jacksonville, Fla., 1914-16; Ch. Gd. Shpd., Houlton, Me.; S. Barn. Ch., Berlin, N.H., 1917-18; S. Paul's Ch., Greenville, N.C., 1918-22; Holy Trin. Ch., Decatur, Ga., 1922-24; S. Mark's Ch., Cocoa, Fla., 1924-27; P-in-c. S. Gabr. Ch., Titusville, Fla., 1924-27 and 1935-45; S. Luke's Ch., Courtney, Fla., 1925-27; Gr. Ch., Ocala, Fla., 1927-29; S. Mary's Ch., Daytona Beach, Fla., 1929; S. Barth. Ch., St. Petersburg, Fla., 1929-34; P-in-c. S. Mary's Ch., Dade City and S. Pet. Ch., Plant City, Fla., 1945-46.*
- BASDEN, Thomas Oswald (Dom.R.)**, Carlos Rodriguez #3, San Pedro de Macoris, Dominican Republic—Cur. S. Mich. Ch. and All Angels Ch., San Pedro de Macoris, 1945—; R. Chr. Ch., Puerto Plata and All SS. Ch., La Romana, 1933—b. Grand Turk, Turks and Caicos Is., B.W.I., Aug. 29, 1894; s. Nathaniel Oswald Basden and Mary Clara (Astwood). H. Sch., Turks and Caicos; Theol. Sem., Port-au-Prince, Haiti. D—Mar., 1934, Bp. Carson; P—Dec., 1940, Bp. Kroll, m. Ana Isabel Hall, Aug. 28, 1915. Amer. Consular Clerk, Puerto Plata, D.R., 1912-22; Lay-R. Chr. Ch., Puerto Plata, D.R., 1923-32.*
- BASKERVILL, Lewis Austin (Cal.)**, 733—27th St., Oakland, Cal.—R. S. Aug. Ch., 1946—b. Petersburg, Va., May 10, 1908; s. Ven. Erasmus Lafayette Baskervill and Mary Effie (Taylor). St. Aug.; Avery Inst.; Bp. 1927-28; Linc., B.A., 1929-32; P. D. S., B.Th., 1936. D—June, 1936, P—May, 1937, Bp. Thomas, m. Aug. 18, 1936; c. three. In-c. Calv. and S. Andr. Chs., Charleston, S.C., 1937-40; In-c. S. Paul's Mssn., Orangeburg, S.C., 1938-40; R. Ch. Holy Cross, Pittsburgh, Pa., 1940-42; Chapt. U. S. A., 1942-46; P-in-c. S. Cyp. Mssn., San Francisco, 1946. Exec. Secy. for work among colored people, Dio. S.C.; Trust. Voorhees N.I. Sch. Ed.; "The Church Herald," publ. of Archdrny., Dio. S.C.; N.A.A.C.P. Bulletin, Alameda Co., 1948.
- BASSAGE, Harold (Mo.)**, 915 Providence Rd., Columbia, Mo.—R. Calv. Ch., 1950—b. Seattle, Wash., Jan. 28, 1906; s. W. S. Bassage and Frances (Haradon). H. Sch., Seattle; Un. Wash., B.A., 1926; Harv., M.A., 1930; U. T. S., B.D., 1946; Colmb., Ph.D., 1951. D—June, 1946, Bp. Gilbert for Mo.; P—Dec., 1946, Bp. Scarlett, m. Anne Walker Oliver, May 14, 1940; c. two. R. S. Steph. Ch., Ferguson, Mo., 1948-50.
- BASSILL, William Frederick (N.J.)**, 559 Park Ave., Scotch Plains, N.J.—R. All SS. Ch., 1932—b. Boston, Mass., Aug. 1, 1897; s. Frederick Joseph Bassill and Phoebe Mary (Brady). Pub. Schs., Boston; Pace and Pace Inst., Boston, Sea., 1926. D—June, 1926, Bp. Slattey for Minn.; P—Mar., 1926, Bp. McElwain, R. S. Paul's Ch., Owatonna, Minn., 1926-27; Chapt. Pawling Sch., N.Y., 1927-28; Cur. S. Luke's Cathd., Portland, Me., 1928-31; Asst. Trin. Ch., Princeton, N.J., 1931-32. Chapt. A.L. Scotch Plains, N.J., 1932—.
- BASSO, Louis, Jr. (Kan.)**, 1045 Kentucky St., Lawrence, Kan.—Assoc. R. Trin. Ch., 1949—b. Battle Creek, Mich., May 21, 1912; s. Louis Basso and Eva Elizabeth (Hess). H. Sch., Battle Creek; Battle Creek Coll., B.S., 1936; S-W. T. S., B.D., 1944. D—Mar., 1944, P—Oct. 1944, Bp. Whittemore. Tchr., 1937-41; U. S. A., 1941-44, R. Gr. Ch., Traverse City and S. Paul's Ch., Elk Rapids, Mich., 1944-49.
- BAST, Robert Lee (Md.)**, 1702 South Road, Mt. Washington, Baltimore, Md.—R. S. John's Ch., 1949—b. Baltimore, Md., Apr. 14, 1923. Laf., B.A., 1944; V. T. S., B.D., 1947. D—Oct., 1946, P—May, 1947, Bp. McClelland, R. S. Steph. Ch., E. New Market, In-c. S. Paul's Ch., Vienna, S. Andr. Ch., Hurlock and Ch. Epiph., Preston, Md., 1947-48.
- BATCHELDER, Edwin Armstrong (Mil.)**, 809 Geneva St., Lake Geneva, Wis.—R. Ch. Holy Comm., 1938—b. Houghton, Mich., May 2, 1907; s. Frank Lothrop Batchelder and Sarah Miller (Armstrong). Pub. Sch., Houghton; Mich. Coll. of Mining and Tech., 1925-26; Nash., 1930. D—Apr., 1930, P—May, 1931, Bp. Ablewhite, m. Sadie Orr McCance, Sept. 22, 1930; c. one. D-in-c. S. John's Par., Negaunee, Mich., 1930-31, R. same, 1931-37; Mssy-in-c. Mssy. Field, Hanna, Wyo., 1937; Supply wk., S. Paul's Cathd., Fond du Lac, Antigo, Rhinelander, Tomahawk and Merrill, 1937-38; R. S. John's Ch.-in-the-Wilderness, Elkhorn, Wis., 1942-47. Del. Gen. Conv., 1934; Dean Milwaukee Convoc., 1944-49; Archd. Milwaukee Convoc., 1949—; Mem. Exec. Bd., 1944—; Dioc. Dept. Prom., 1949—; Actg. Chrmn. Dept. Mssns., 1950-51; Chrmn. same, 1951—.
- BATCHELDER, Robert Charles (Har.)**, 115 No. Duke St., Lancaster, Pa.—R. S. Jas. Ch., 1939—b. Medford, Mass., July 19, 1903; s. Robert Charles Batchelder and Anne Augusta (Hadley). Pomona Coll., B.A., 1926; E. T. S., B.D., 1929; Ya. Div. Sch., Grad. work, 1935-39. D—June, 1929, Bp. Slattery; P—May, 1930, Bp. Babcock, m. Catherine Lees Steele, June 27, 1939; c. two. Cur. S. John's Ch., Waterbury, Conn., 1929-33; R. S. Steph. Ch., Ferguson, Mo., 1933-35; Asst. Min. S. Paul's Ch., New Haven, Conn., 1935-39. Mem. Exec. Coun., Dio. Har.; Bd. Exam. Chapt., 1942-50; Chrmn. Dept. Chr. Soc. Relations, Dio. Har.; Bd. Manag., Evang. Educ. Soc.
- BATCHELLER, Henry Erving (Va.)**, Box 11, Gordonsville, Va.—R. Chr. Ch., 1934—b. St. Joseph, Mo., June 15, 1880; s. Josiah Wordsworth Batcheller and Anna Elizabeth (Wade). S. Paul's Sch., Garden City, N.Y.; Un. Va.; G. T. S.; V. T. S., 1911. D—June, 1912, P—

July, 1913, Bp. Partridge, m. Margaret Mitchell Foster, 1919; c. one. Mssy. Sw. Mo., 1911-13; R. Calv. Ch., Sedalia, Mo., 1913-16; P-in-c. Trin. Ch., Chicago, 1917-18; Chapl. A.R.C., 1918-19; Supply Work, Richmond, Va., N. W. Campaign, 1919-20; Gr. Ch., Middletown, N.Y., 1920-22; Biol. Research, 1922-28; Asst. Gr. Ch., N.Y.C., 1928-30; Preaching Mssns., Retreats, Conf. Leader and Supply Work, Va., 1930-34. Exec. Secy. Treas. The Retreat Assn.*

BACHELOR, Leslie David (R.I.), 83 Dana St., Providence 6, R.I.—R. Ch. Redeemer, 1943—, b. St. Alban's Eng., Apr. 24, 1902; s. George David Bachelor and Alice Rosina Randall (Hayward). H. Sch., Sydney, Aus.; Manitoba, B.A., 1930; S. John's Winnipeg, L.S.T., 1930. D—June, 1930. P—Dec., 1931, Archbp. of Rupert's Land. m. Marjorie Eileen Ella Young, May 25, 1932; c. four. Serv. in Can., 1930-43.

BATES, Carroll McCloskey (Pa.), 6502 No. Fairhill St., Phila. 26, Pa.—R. S. Gabr. Ch., 1946—, b. Wilkensburg, Pa., June 4, 1900; s. Rev. Carroll Lund Bates and Lorena M. (McCloskey). Rome Free Acad., Rome, N.Y.; Harv., B.A., 1922; G. T. S., 1925. D—June, 1925, Bp. Brent; P—Dec., 1925, Bp. Ferris, m. Constance A. Woodford, June 24, 1930; c. two. R. Ch. Holy Cross, Baltimore, 1930-33; Cur. Ch. Gd. Shpd., Rosemont, Pa., 1933-36; P-in-c. S. Steph. Ch., Wissahickon, Phila., 1936-40; Cur. S. Alb. Ch., Olney, Phila., 1941-42 and 1946; Chapl. U. S. A., 1942-46.*

BATES, William Lever (N.Y.), Tivoli, N.Y.—R. S. Paul's and Trin. Par., 1952—, b. Tokyo, Japan, May 22, 1903; s. Rev. Cornelius John Lighthall Bates and Harriet Edna (Philip). Canadian Acad., Kobe, Japan; Un. Tor.; Un. B. C. D—June, 1951, P—Dec., 1951, Bp. Donegan, m. Dora Beatrice Mackenzie, June 5, 1942. M-in-c. S. Paul's and Trin. Par., Tivoli, N. Y., 1951-52.

BATTEN, Augustus (N.k.), 350 Berkeley Ave., Bloomfield, N.J.—R. Ch. Ascen., 1948—, b. Rye, N.Y., Sept. 15, 1898; s. William Henry Batten and Catherine (Ellis). Colomb., B.A., M.A., G. T. S. D—June, 1922, Bp. Lloyd; P—May, 1923, Bp. Manning, m. Florence M. Ebbert, Apr. 12, 1942; c. one. Trin. Ch., New Rochelle, N.Y., 1923-24; S. Ann's Ch., Bronx, N.Y., 1924; M-in-c. S. Luke's Ch., Somers and S. Jas. Ch., No. Salem, N.Y., 1924-26; S. John's Ch., New City, N.Y., 1926-37; M-in-c. S. Geo. Ch., Williamsbridge, N.Y., 1937-43; Chapl. U. S. A., 1943-46; Chapl. Seaman's Ch. Inst., N. Y. C., 1946-48.

BATTEN, Joseph Bemister (M.), 108 Mercer St., Durand, Mich.—Vic. S. John's Ch., Durand and S. Mary's Ch., Maple River, 1950—, b. Bay Roberts, Nfld., Oct. 25, 1908; s. John Robert Batten and Annie Sophia (Hierlihy). Western Un., Ont., Can.; Huron Coll., Ont., Can., 1944. D—May, 1942, P—May, 1944, Archbp. of Ontario, m. Beatrice Marion Bennetto, Nov. 30, 1940; c. three. Serv. in Can., 1942-50.

BATTENHOUSE, Roy Wesley (Tenn.), 214 W. University Apts., Bloomington, Ind.—Assoc. Prof. Eng., Ind. Un., 1950—, b. Nevinville, Ia., Apr. 9, 1912; s. Rev. Henry Martin Battenhouse and Sarah Louise (Krill). H. Sch., State College, Pa.; Albion Coll., B.A., 1933; Ya., B.D., 1936, Ph.D., 1938. D—Apr., 1942, Bp. Maxon; P—Dec., 1942, Bp. Dandridge. Instr. O. St. Un., 1938-40; Asst. Prof. Vanderbilt Un., 1940-43; M-in-c. S. Paul's Ch., Franklin, Tenn., 1942-44, R. same, 1944-46; P-in-c. Gr. Ch., Spring Hill, Tenn., 1942-46; Assoc. Prof. Drucilla Moore Buffington Chair Ch. Hist., Vanderbilt Sch. Rel., 1943-46; Assoc. Prof. Ch. Hist., E. T. S., 1946-49; Loc. Ten. S. Paul's Ch., Chattanooga, Tenn. 1949-50.

BATTERSHILL, William Henry George (Cal.), 3145 Champion St., Oakland 2, Cal.—R. S. Jas. Ch., 1926—, b. Torquay, Devon, Eng., 1879; s. George Battershill and Thirza J. (Kinch). Priory: S. John's Winnipeg, T.Th. D—1904, P—1905, Archbp. of Rupert's Land. m. Amy K. Molyneux Burroughs, 1904; c. two. R. S. Jas. Ch., Paso Robles, Cal.; S. Mary's-by-the-Sea, Pacific Grove, Cal.*

BATTIN, Edward Winthrop (Pa.), 87 Seward Lane, Green Ridge, Pa.—Vic. S. Jas. Ch., Green Ridge and S. John's Ch., Concord, 1951—, b. Collingswood, N.J., June 20, 1925; s. Henry Weston Battin and Margaret (Downing). H. Schs., Germantown and North Wales, Pa.; Un. Pa., B.A., 1948; G. T. S., S.T.B., 1951. D—May, 1951, P—Dec., 1951, Bp. Armstrong. m. Jean Everett Cope, Nov. 24, 1951.

BATTLE, John Henry (Dal.), Meridian, Tex.—P-in-c. S. Jas. Ch., Meridian and S. John's Ch., Valley Mills, 1950—, b. Savannah, Ga., Nov. 21, 1917; s. John D. Battle and Nora Nell (Ferguson). H. Sch., San Antonio, Tex.; N. W. B.S., 1939; S-W. T. S., B.D., 1948. D—Dec., 1947, Bp. Conkling; P—July, 1948, Bp. Randall. Asst. S. Matt. Ch., Bloomington and S. Andr. Ch., El Paso, Ill., 1948; P-in-c. Gr. Ch., Pontiac, S. Andr. Ch., El Paso and S. Pet. Ch., Eureka, Ill., 1948-50.

BAUDER, Erwin Henry (Be.), 46 So. Laurel St., Hazleton, Pa.—R. S. Pet. Ch., 1945, b. Bethlehem, Pa., July 12, 1901; s. Amos H. Bauder and Mary (Kitchen). Allentown Prep.; F. & M., B.A.; Un. Pitts.; Leh., M.A.;

Reform. Theol. Sem., B.D., 1930; G. T. S., Grad. D—Apr., 1935, P—Oct., 1935, Bp. A. Mann. m. Mary Elizabeth Schorpp, Aug. 28, 1930; c. two. R. S. Mich. Ch., Wayne Twp., Vic. Holy Innoc. Ch., Leechburg, S. Mary's Ch., Red Bank and S. Andr. Ch., Cadogan, Pa., 1935-45.

BAUR, Robert Matthew (Pa.), 223 Crosshill Rd., Penn Wynne, Phila. 31, Pa.—Vic. Meml. Chap. Holy Apos. and Med., 1950—, b. Erie, Pa., Dec. 14, 1917; s. Henry C. Baur and Violet (Carr). H. Sch., Erie; Johns Hop., B.A., 1939; V. T. S., B.D., 1948. D—May, 1948, Bp. Sawyer; P—Feb., 1949, Bp. Hart, m. Louise Owen, June 21, 1947; c. one. Asst. Chr. Ch., Phila., Pa., 1948-50.

BAUZA, Lauro (P.R.), Lares, Bartolo Co., Puerto Rico—R. S. Barth. Ch., 1945—, b. Ponce, P. R., July 4, 1908; s. Bartolome Bauza and Andrea (Rotger). Du Bose Meml. Ch. Trng. Sch., 1931; S. Mich. Sem., 1934. D—Mar., 1934, P—July, 1935, Bp. Colmore, m. Concepcion Cancel, Jan. 18, 1936; c. four. Asst. Holy Trin. Ch., Ponce, P. R., 1935-36; Asst. Ch. Atone., Quebrada, P.R., 1936-37; Ch. Ascen., Baragona, P.R., 1937-45; R. and Mgr. Quebrada Limon, P. R., 1945-46. Author "Christianity In Puerto Rico from 1511 to 1935."

BAWAYAN, James Lomadeo (P.I.), St. Benedict's Mission, Besao, Mt. Province, P. I.—D-in-c. S. Benedict's Mssn., 1951—, b. Fedilisan, Sagada, Mt. Prov., Jan. 17, 1921; s. Paulo Bawayan and Luisa (Califigan). S. Mary's Sch., Sagada; S. Andr. Theol. Sem., 1951. D—July, 1951, Bp. Binsted. m. Eliza Banacan Copas, Sept. 17, 1943; c. four.

BAXTER, Edward Laurence (P.), Calvary Church, Shady Ave., Pittsburgh 6, Pa.—Assoc. R. Calv. Ch., 1951—, b. Vancouver, B.C., Nov. 20, 1915; s. Rev. Edward Worsley Baxter and Dorothy Mary (Beddoe). H. Sch., Frankfort, Ky.; Un. So.; Centre Coll., B.A., 1939; Un. So., B.D., 1942. D—Apr., 1942, Bp. Abbott; P—Apr., 1943, Bp. Juhan, m. Ann Webster, Aug. 1, 1942; c. one. Cur. S. Luke's Ch., Altoona, Pa.; Vic. Holy Trin. Ch., Hollidaysburg, Pa.; S. Pet. Ch., Juniata, Pa., 1942-43; P-in-c. Chr. Ch., Monticello, S. Jas. Ch., Perry and S. Clem. Ch., Lloyd, Fla., 1943-45; R. Ch. Nativ., Dothan, Ala., 1945-47; R. S. John's Ch., Versailles, Ky., 1947-51.

BAXTER, Edward Worsley (Lex.), 311 Washington St., Frankfort, Ky.—R. Ch. Ascen., 1929—, b. Warwick, Eng., Aug. 4, 1890; s. Edward John Baxter and Clara Elizabeth (Worsley). Malvern, Eng.; Jamaica Ch. Theol. Coll., B. W. I.; Trin., Toronto; S. Mark's Hall, Vancouver, B.C., L.Th., 1914. D—1913, P—1914, Archbp. of B.C. m. Dorothy Mary Beddoe, 1914; c. one. Serv. in Can., 1914-15. R. Emm. Ch., Warrenton, N. C., 1916-22; R. S. Tim. Ch., Wilson, N. C., 1922-29. Pres. Stndg. Com., 1945—; Chrmn. Episc. Endowment Fd.; Hon. Can., 1948. Publ.: "Parson's Paragraph," broadcast, Radio Column of the Air.

BAXTER, Richard Waverly (N.k.), Sandy Hill Rd., Middlebury, Conn.—Retired—, b. Cincinnati, O., Feb. 19, 1882; s. William Henry Baxter and Lucy Virginia (Olte). H. Sch., Cincinnati; Un. Cincinnati, B.A., 1906; Colomb.; G. T. S., 1909. D—June, 1909, Bp. Greer; P—May, 1910, Bp. Partridge for N.Y. m. E. Earth Parker, July 25, 1923. Asst. Calv. Ch., N.Y.C., 1909-10; R. S. Barn. Ch., Reading, Pa., 1911-13; Asst. Gr. Ch., Brooklyn, N.Y., 1913-19; R. Trin. Ch., Bayonne, N.J., 1919-26; Vic. Ascen. Ch., Bogota, N. J., 1926-31; Vic. S. Mark's Ch., Teaneck, N.J., 1926-34. U. S. Army, 1918-19.*

BAXTER, Robert Louis, Jr. (Spok.), 5 So. Naches Ave., Yakima, Wash.—R. S. Mich. Ch., 1945—, b. Washington, D.C., Feb. 11, 1916; s. Robert Louis Baxter and Evie G. (Hart). H. Sch., Miami, Fla.; Un. Fla., B.S., 1937; V. T. S., B.D. (c.l.), 1940. D—Apr., 1940, Bp. Strider; P—Nov., 1940, Bp. Cross, m. Frances Helen Maura, June 14, 1940; c. three. P-in-c. S. Luke's Ch., Coeur d'Alene, S. Agn. Ch., Sandpoint, S. Mary's Ch., Bonners Ferry and S. Paul's Ch., St. Maries, Ida., 1940-45; Rur. Dean Kootenai Dnry., Spok., 1941-44. Chrmn. Dept. Chr. Soc. Relations, Spok., 1941-51; Exam. Chapl., Spok., 1941-51; Mem. Kiwanis, Mason (32nd degree), Chi Phi and Alpha Phi Omega. Publ. Ed. "St. Michael's News," "The Significance of Pneuma in the Early Pauline Epistles."

BAXTER, Samuel Newman, Jr. (W.N.Y.), 237 North St., Buffalo 1, N.Y.—Archd. W.N.Y., 1948—, b. Germantown, Phila., Aug. 14, 1913; s. Samuel Newman Baxter and Lucy Amelia (Bolton). H. Sch., Germantown; Penn. St., B.A., 1935; G. T. S., S.T.B., 1939. D—June, 1939, P—May, 1940, Bp. Taitt, m. Catharine Dallas Dixon Fagan, June 8, 1940; c. two. Asst. R. Chap. Cross, Chapel Hill, N.C., 1939-41; R. Ch. Atone., Morton, Pa., 1941-45; Vic. Ch. Redeem., Springfield, Pa., 1941-46; Assoc. R. Calv. Ch., Pittsburgh, Pa., 1947-48; Secy. Dioc. Conv., W.N.Y., 1949; Dep. Gen. Conv., 1949, 52.

BAXTER, Thomas Marshall (Ore.), Box 129, Woodburn, Ore.—Vic. S. Mary's Ch.; Chapl. St. Inst. and Chapl. Hillcrest Sch., Salem, 1950—, b. Chicago, Ill., Oct. 23, 1891; s. Thomas Marshall Baxter and Sarah Charlotte (Staples). W. T. S., 1913, S.T.B., 1919. D—May, 1913, Bp. Toll; P—Oct., 1915, Bp. Anderson.

m. (1) Eliza Wilkinson (dec.), June 26, 1916; c. three; (2) Myra Dorothy Loughin, June 19, 1934; c. one. P-in-c. Holy Cross Ch., Chicago, 1913-14; P-in-c. S. Eliz. Ch., Chicago, 1913-18; Fndr. and P-in-c. S. Matt. Ch., Chicago, 1915-18; P-in-c. S. Ann's Ch., Chicago, 1918-23; R. Gr. Ch., Sterling, Ill., 1923-24; R. S. John's Ch., Preemption, P-in-c. Gr. Ch., Osco and Trin. Ch., Geneseo, Ill., 1924-30; R. Chr. Ch., Austin, Minn., 1930-38; R. S. Steph. Ch., Baker and P-in-c. S. Paul's Ch., Sumpter, Ore., 1938-43; Chapl. S. Helen's Hall, Portland, Ore., 1943-44; P-in-c. S. Matt. Ch., Portland, Ore., 1944-48; Vic. S. Pet. Ch., Portland, Ore., 1943-50; City Mssy., Portland, Ore., 1947-50. Del. Syn. Mid-West, 1927; Dep. Gen. Conv., 1928.

BAXTER, Thompson Chester (Conn.), 207 Post Rd., Noroton, Conn.—R. S. Luke's Ch., Darien, 1949.—b. Belmont, Mass., Aug. 26, 1914; s. Thompson Smith Baxter and Ida Augusta (Payonsek). H. Sch., Belmont; Bow., B.S., 1936; Harv. Grad. Sch. Bus., M.B.A., 1938; E. T. S., B.D., 1942. D—June, 1942, P—Dec., 1942, Bp. Sherrill m. Marjorie Bullerwell, June 5, 1943; c. one. Cur. S. Pet. Ch., Albany, N.Y., 1942-44; R. Trin. Ch., Plattsburg, N.Y., 1944-47; Asst. Gr. Ch., Providence, R.I., 1947-49.

BAXTER, William Charles (Ga.), 701 So. Lee St., Americus, Ga.—R. Calv. Ch., 1947.—b. Chatham, Ont., Nov. 20, 1903; s. William Charles Baxter and Clara Gertrude (Beatty). DeVeaux Sch.; W. & L., B.A., 1926; V. T. S., B.D., 1930; U. T. S., S.T.M., 1947. D—May, 1930, Bp. Jett; P—Mar., 1931, Bp. Ferris. m. Sarah Taylor Fort, Nov. 17, 1947; c. two. Assoc. Chapl. DeVeaux Sch., Niagara Falls, N.Y., 1930-33; P-in-c. S. Mary's Ch., Gowanda, N.Y., 1933-36; R. S. Sim. Ch., Buffalo, N.Y., 1936-41; R. Cathd. Par. S. Mary and S. John, Manila, P.I.; Loc. Ten. S. John's Ch., Youngstown, O., 1941-42; R. S. Barth. Ch., White Plains, N.Y., 1942-45. Exec. Coun., 1938-41; Chrmn. Dept. Field and Pro., both Div. W.N.Y. Mem. Stndg. Com., 1951-55; Exec. Coun., 1951-54; Chrmn. Dept. Prom., 1951-54; Chrmn. Exam. Chapls., 1950—; all Dio. Ga. Dep. Gen. Conv., 1949.

BAXTER, William MacNeil (Mo.), 840 Wild Cherry Lane, St. Louis 24, Mo.—Min. Educ. Ch. S. Mich. and S. Geo., 1951.—b. Halifax, N.S., Oct. 5, 1923; s. William John Baxter and Mary Ellen (MacNeil). H. Sch., Newtonville, Mass.; Amh., B.A., 1945; V. T. S., B.D., 1951. D—June, 1951, P—Dec., 1951, Bp. Lichtenberger. m. Jean Marlin Taylor, Oct. 25, 1946; c. two.

BAYARD, Eldon Ariel (Cal.), Box 845, King City, Cal.—Vic. S. Mark's Ch., 1952.—b. Chicago, Ill., Apr. 4, 1914; s. Rev. Lyman Rhodes Bayard and Mary (Stanley). H. Sch., Elsinore, Cal.; El Camino Coll.; S-W. T. S. D—May, 1952, Bp. Block. m. Mary Sarah Meeker, May 22, 1942; c. two. Sem.-in-c. Ch. Gd. Shpd., Berkeley, Cal., 1951-52.

BAYARD, George Livingston (N.Y.), 1700 H. St., Washington, D.C.—Retired Capt. Chapl. Corps. U. S. N.—s. John Murray and Rose Ellen Bayard. Harv., B.A. D—Mar., 1910, Bp. Mann; P—Dec., 1910, Bp. Greer. m. Sarah Houston, 1903. Sea Service: European Squadron; No. Atlantic Sq.; Caribbean Sq.; Pacific Sq.; Shore Serv.: Boston, Washington and San Francisco. War Service: Spanish-Amer. War; Caribbean Campaign, 1898; Mex. Campaign, Vera Cruz, 1914; Sr. Chapl. A. E. F., 1917-18; Pres. Naval Exam. Bd.

BAYHA, Herbert Louis (S.H.B.)—DuBose Meml. Trng. Sch. D—Feb., 1933, Bp. Page. M-in-c. S. Paul's, Bad Axe, Mich., 1933.*

BAYLE, William Fargo (Fr.), 39 E. Scribner Ave., Du Bois, Pa.—R. Ch. Our Sav., 1944.—b. Fairview, Pa., Apr. 30, 1885; s. Samuel Brecht Bayle and Edith May (Fargo). H. Sch., Waterford; Oberlin, B.A., 1905; P. D. S. D—Apr., 1913, Bp. Whitehead; P—Apr., 1914, Bp. Israel. m. Gertrude T. Hall, Dec. 16, 1913; c. three. Cur. S. John's Ch., Sharon, Pa., 1913-16; R. S. Luke's Ch., Queens-town, Md.; R. S. Matt. Ch., Oakland, Md.; R. S. Paul's Ch., Monongahela, Pa.; Gen. Mssy. Dio. P., 1928-39; R. S. Steph. Ch., McKeesport, Pa., 1939-44.

BAYLE, William Miles (Er.), Foxburg, Pa.—R. Ch. Our Father, Foxburg and Ch. Epiph., Grove City, 1952.—b. Oakland, Md., Aug. 14, 1952; s. Rev. William Fargo Bayle and Gertrude Thomas (Hall). H. Sch., McKeesport, Pa.; Arnold Sch., Pittsburgh; Waynesburg Coll., B.A., 1948; Un. So., B.D., 1952. D—Dec., 1951, Bp. Scaife; P—July, 1952, Bp. Crittenden. m. Audrey Eleanor Sowers, June 7, 1948. Mstr. S. Andr. Sch., 1948-49.

BAYLOR, J. William (Lex.), 121 So. 9th Ave., Mt. Vernon, N.Y.—D—Dec., 1927, Bp. W. L. Gravatt. In-c. S. Andr., Lexington, Ky., 1927-30.*

BAYNE, Rt. Rev. Stephen Fielding, Jr., 1551 10th Ave., No., Seattle 2, Wash.—Bp. of Olympia, 1947.—b. New York City, May 21, 1908; s. Stephen Fielding Bayne and Edna Mabel (Ashley). Trin. Sch., N.Y.C., 1924; Amh., B.A., 1929, D.D., 1948; G. T. S., S.T.B., 1931, S.T.M., 1934, S.T.D., 1947; Mills Coll., LL.D., 1953; Colomb., S.T.D., 1952. D—May, 1932, P—June, 1933, Bp. Manning. m. Lucie Culver Gould, June 19, 1934; c. five. Fell. and Tutor, G.T.S., 1932-34; R. Trin. Ch., St.

Louis, Mo., 1934-39; R. S. John's Ch., Northampton, Mass., 1939-42; Chapl. Colomb. N.Y., 1942-47; Chapl. U. S. N. R., 1944-45. Contrib.: "This Holy Fellowship," essay on Pastoral Care, 1939. Author: "Gifts of the Spirit," 1943.

BEACH, Brewster Yale (O.), Church of the Holy Nativity, Wilmington Manor Park, New Castle, Del.—Vic. Ch. Holy Nativ., 1952.—b. Brooklyn, N.Y., Feb. 10, 1925; s. Brewster Sperry Beach and Oriena (Weed). Darrow Sch., N.Y.; Ya., B.A., 1947; V. T. S., B.D., 1950. D—June, 1950, Bp. Gilbert; P—Dec., 1950, Bp. B. D. Tucker. m. Dorothy Winder Okie, June 4, 1949; c. one. Asst. Min. S. John's Ch., Youngstown, O., 1950-52.

BEADLE, Herbert J., Jr., (Tex.), 1507 Shady Oaks St., Conroe, Tex.—D-in-c. S. Jas. Ch., Conroe and S. Steph. Ch., Huntsville, 1950.—b. New Haven, Conn., May 20, 1923; s. Herbert J. Beadle and Geraldine Barbara (Deintz). H. Sch., Del Rio, Tex.; Un. Tex., B.A., 1947; G. T. S., L.Th., 1950. D—June, 1950, P—Jan., 1951, Bp. Quinn. m. Marsden Alford Jones, May 27, 1950; c. one.

BEAL, James Holland (Ma.), 115 High St., Taunton 1, Mass.—R. S. Thos. Ch., 1940.—b. Nahant, Mass., June 2, 1904; s. William F. Beal and Lillian Sprague (Darrow). Grotton and Mohonk Schs.; Harv., B.A., 1927; V. T. S., 1934. D—June, 1934, Bp. H. St. G. Tucker; P—Dec., 1934, Bp. Sherrill. m. Georgette Appleton Binney, Oct. 30, 1934; c. four. S. Thos. Ch., Owings Mills, Md.; Epiph. Ch., Washington, D.C.; Asst. Gr. Ch., New Bedford, Mass., 1934-36; R. Emm. Ch., Braintree, Mass., 1936-40; Chapl. (Capt.) World War II, 1942-43.

BEAL, William Ashby (W.), 3413 Tulane Dr., West Hyattsville, Md.—Assoc. S. Andr. Ch., College Park and Chapl. Un. Md., 1952.—b. Wash., D. C., Feb. 8, 1923; s. Walter Henry Beal and Eleanor Gilliss (Ashby). H. Sch., Wash., D. C.; Un. Md., B.A., 1949; V. T. S., B.D., 1952. D—June, 1952, Bp. Dun. m. Patricia Sherman Reager, June 21, 1952.

BEALE, George William, Jr. (Sw.Va.), 511 West View, Bedford, Va.—R. S. John's Ch., Bedford and S. Thos. Ch., Big Island, 1951.—b. Indian Head, Md., Nov. 17, 1911; s. George William Beale and Katherine Louise (Leonberger). H. Sch., Indian Head and Washington, D. C.; Geo. Washington Un., B.A., 1939; V. T. S., B.D., 1942. D—May, 1942, Bp. Freeman; P—Jan., 1943, Bp. Phillips. m. Elizabeth Anne Shelburne, July 11, 1944; c. two. R. Trin. Ch., Rocky Mount, Va., 1942-51.

BEALL, Olin Gordon (Miss.), 212 Gresham St., Indianola, Miss.—P-in-c. S. Steph. Ch., Indianola and All SS. Ch., Inverness, 1941.—b. Macon, Ga., June 15, 1911; s. O. P. Beall and Annie Alston (McGuire). Pub. Schs., Macon; Un. So., B.A., 1937. D—Aug., 1937, P—July, 1939, Bp. Mikell. m. Alice Alexandre Myers, June 7, 1934; c. two. M-in-c. S. Jas. Ch., Cedartown, Ga., 1937-39; R. same, 1939-41; P-in-c. S. Marg. Ch., Carrollton, Ga., 1940-41; S. Paul's Ch., Hollandale and Chap. Cross, Rolling Fork, Miss., 1943-46. Dep. Gen. Conv., 1949.*

BEAN, George Martin (Be.), Sayre Park, Lehigh University, Bethlehem, Pa.—Chapl. and Asst. Prof. Rel. Leh., 1946.—b. Charlottesville, Va., July 26, 1918; s. Robert Bennett Bean and Adelaide Leiper (Martin). H. Sch., Charlottesville; Un. Va., B.S., 1939; V. T. S., B.D., 1942. D—May, 1942, Bp. H. St. G. Tucker; P—Apr., 1943, Bp. W. R. Mason. m. Betty Lee Cleveland, Oct. 14, 1943; c. two. M-in-c. Gr. Ch., Cismont, Va., 1942-43; Chapl. USNR, 1943-46. V-Pres. and Progr. Chrmn. Natl. Assn. Coll. and Un. Chapls.; Chrmn. Com. Coll. Wk., Prov. W., 1948.—Robinson award for outstanding serv. to Leh., 1950.

BEAN, Seward Henry (Neb.), 219 W. 4th St., North Platte, Neb.—R. Ch. Our Sav., 1949.—b. Grand Rapids, Mich., July 23, 1901; s. Harry Arthur Bean and Gertrude L. (Church). S. Steph. Coll.; Un. Mich., B.A.; Berk., 1927, S.T.B., 1947. D—June, 1927, P—Aug., 1928, Bp. McCormick. m. Helen Louise Curtis, Sept. 29, 1947; c. one. John Henry Watson Fell., Berk., 1927-28. P-in-c. S. Paul's Ch., Dowagiac, Mich., 1928-30; Asst. Chr. Ch., Detroit, Mich., 1930-34; R. Ch. S. Phil. and S. Pet. Ch., Detroit, 1934-37. R. S. Andr. Meml. Ch., Detroit, Mich., 1937-49.

BEARD, Frederick Leroy (N.C.), Second St., Mayodan, N. C.—D-in-c. Ch. Messiah, 1952.—b. Bar Harbor, Me., July 8, 1924; s. George Homer Beard and Etta Wolcott (Benjamin). H. Sch., Bar Harbor; N. H. Un., B.A., 1949; Un. So., B.D., 1952. D—July, 1952, Bp. Penick.

BEARDEN, Ellis Miller (Tenn.), P. O. Box 5, Cleveland, Tenn.—Loc. Ten. S. Luke's Ch., 1951.—b. Fayetteville, Tenn., June 12, 1890; s. Matthew Marshall Bearden and Susan (Woods). Pub. Sch., Fayetteville; McFerrin Sch.; Un. So., B.A., 1915, M.A., 1916, B.D., 1919. D—June, 1917, P—Dec., 1917, Bp. Gailor. Volun. Chapl., Camp Sheridan, Montgomery, Ala., 1918; R. S. Paul's Ch., Franklin, Tenn., 1918-19; Chapl. Sewanee Milit. Acad., 1919-25; Chapl. Camp Greenbriar, Alderson, W. Va., summers 1924, 25, 34, 35; Chapl. and Mstr. Latin and Greek, Storm King Sch., Cornwall-on-Hudson, N.Y.,

1925-28; Chapl. and Mstr. Latin and Greek, Stuyvesant Sch., Warrenton, Va., 1928-30; Chapl. and Latin Instr. Sewanee Military Acad., Sewanee, Tenn., 1930-50; Loc. Ten. Quintard Meml. Par., Tipton Co., Tenn., 1950-51. Library Sch., Geo. Peabody Coll. Tchrs., Nashville, Tenn., 1933. Faculty Mem. Educ. Tour, France, summer, 1926; Mem. Vergillian Cruise, summer, 1930.

BEARDSLEY, Arthur Hiram (Tex.), 401 McAlpine St., Navasota, Tex.—P-in-c. S. Paul's Ch., 1947—, b. Painesville, O., July 30, 1886; s. Arthur B. Beardsley and Lucretia (Bowhall). H. Sch., Painesville; Dakota Wesl. Un., B.Litt.; Boston Un., S.T.B., 1917. D—Mar., 1931, P—Nov., 1931, Bp. Scarlett. m. Hazel Murray, Sept. 25, 1913; c. three. R. Chr. Ch., Cape Girardeau, Mo., 1931-38; Vic. Emm. Ch., Shawnee, Okla., 1938-44; R. S. Geo. Ch., Texas City, Texas, 1944-47.

BEARS HEART, Sidney John (S.D.), P. O. Box 73, Wapakala, S.D.—Assoc. P. Standing Rock Mssns., 1947—, b. Solen, N.D., Aug. 15, 1890; s. Eugene Bearsheart and Jeanette (Looking Crow). D—Aug., 1935, P—Dec., 1938, Bp. Roberts. m. Gertrude Looking Horse, May 31, 1914; c. two. Assoc. P-in-c. Standing Rock Mssn., S.D., 1939-41; P-in-c. Comm. Neb., 1941-43; In-c. Indian Field, N.D., 1943-47.

BEASLEY, Revere (N.Y.), Zion Church Rectory, Belvidere, N.J.—Vic. Warren Co. Assoc. Mssns., 1947—, b. Brooklyn, N.Y., Apr. 15, 1908; s. Leonard Beasley and Edna F. (Revere). H. Sch., Glen Ridge, N.J.; Leh., B.A., G. T. S., 1934. D—May, 1934, Bp. Stearly; P—June, 1935, Bp. Washburn. m. Thelma Mae Sherman, Sept. 23, 1931; c. two. Asst. Warren Co. Mssns., N.J., 1934-37; Chapl. U. S. A., 1942-45; R. Calv. Ch., Bayonne, N.J., 1937-47; Mem. Dioc. Bd. Rel. Educ., 1936-42; Secy. same, 1938-39; Mem. Dioc. Field Dept., 1947—; Dioc. Bd. Mssns., 1951—.

BEASLEY, Richard Reynolds (Sw.Va.), 903 So. Jefferson St., Roanoke 13, Va.—R. S. John's Ch., 1946—, b. Lynchburg, Va., Feb. 19, 1906; s. William Beasley and Sallie (Roberts). Pub. Sch., Mt. Wash., Baltimore; Va. Episc. Sch.; Un. Va., B.A.; V. T. S., B.D., S. Cath. Coll., Oxon., Grad. Stdy. Theol. D—May, 1932, P—Aug., 1933, Bp. Jett. R. Emm. Ch., Bristol, Va., 1933-37; R. S. Mich. Ch., Milton, Mass., 1937-40; R. S. John's Ch., Knoxville, Tenn., 1940-45. Dep. Gen. Conv., 1946. Author: "Avenues to God" 1937; "Power from Him" 1948.

BEATTIE, Richard Sherman (Conn.), Orange Center Circle, Orange, Conn.—Vic. Ch. Gd. Shpd., Orange and Chr. Ch. Par., Bethany, 1952—, b. Paris, France, May 27, 1928; s. Ernest Boardman Beattie and Dorothy Gallaudet (Sherman). Edgewood Sch., Conn.; Trin., B.A., 1949; G. T. S., S.T.B., 1952. D—June, 1952, Bp. W. H. Gray.

BEATTIE, Robert Francis (N.J.), 105 So. North Carolina Ave., Atlantic City, N.J.—R. S. Jas. Ch., 1949—, b. Brooklyn, N.Y., Nov. 12, 1910; s. Robert J. Beattie and Mary Anna (Leetch). H. Sch., N.Y.C.; Pratt Inst., Dept. Arch., 1934; Bard, Grad. Wk.; G. T. S., 1938. D—June, 1938, Bp. Larned; P—Feb., 1939, Bp. Budlong. m. Caroline Irene Conklin, Mar. 25, 1940; c. two. Asst. S. John's Ch., Bridgeport, Conn., 1938-39; P-in-c. S. Pet. Ch., Monroe and Chr. Ch., Tashua, Conn., 1939-41; R. Trin. Ch., Norwich, Conn., 1941-46; Asst. Chr. Ch., Short Hills, N.J., 1946-48; Chapl. & Asst. Hdmstr. Darrow Sch., New Lebanon, N.Y., 1948-49.

BEATY, Richard A. D. Died February 3, 1951. For data see Edition 1950.

BEAUCHAMP, John Philip (R.I.), 1565 Main St., West Warwick, R.I.—R. S. Phil. Ch., 1948—, D—1918, Bp. of Newfoundland. Rec'd. Amer. Ch., Jan. 7, 1923. R. S. Mark's Ch., Mystic, Conn., 1921-24; S. Paul's Ch., Gardner, Mass., 1924-28; Emm. Ch., Winchendon, Mass., 1928-32; R. S. Paul's Ch., Portsmouth, R.I., 1932-48.*

BEAUDET, Lionel Eugene (R.I.), 358 Warwick Ave., Warwick, R.I.—R. S. Mary's Ch., 1951—, b. Woonsocket, R.I., Jan. 18, 1906; s. Dosithe Beaudet and Adelia (Fontaine). H. Sch., Worcester, Mass.; Assumption Coll., Worcester, Mass., B.A.; S. Bernard Sem., Th.B. Rec'd. from Rom. Ch., Nov., 1949, m. Irene Brodeur, Apr. 21, 1937; c. three. Vic. S. Andr. Ch., Harris and Chr. Ch., Coventry, R.I., 1949-51. Chapl., U. S. A. F., 1941-46.

BECK, Henry Charlton (N.J.), 123 So. Main St., Pennington, N.J.—R. Calv. Par., Flemington, 1951—, b. Phila., May 26, 1902; s. Henry Charlton Beck and Jennie (Walsh). H. Sch., Haddonfield; Un. Pa., spec. wk.; Theol. studies w. Bpp. Gardner and Banyard. D—Dec., 1946, P—Dec., 1948, Bp. Gardner. m. Isabel Marie Ellis, June 21, 1935; c. one. Form. journalist and Instr. journalism. Vic. S. Matt. Ch., Pennington, N.J., 1946-49; Vic. Calv. Ch., Flemington, N.J., 1949-51. Exec. Secy. Field and Publ. Dept., Dio. N.J., 1947-51. Ed.; Rutgers Un. Press, 2 yrs.; Church News, Dioc. N.J., 1947-51. Publ.: "Jersey Genesis"; "Fare to Midlands"; "Forgotten Towns of Southern New Jersey"; "More Forgotten Towns"; 6 detective novels.

BECKER, Donald Eugene (Mil.), 5655 No. Lake Dr., Milwaukee 11, Wis.—Cur. Chr. Ch., Whitefish Bay, 1951—, b. Stevens Point, Wis., Feb. 28, 1923; s. George

Charles Becker and Irene Alvina (Klein). H. Sch., Stevens Point; Un. Minn., B.B.A., 1947; S.-W. T. S., B.D., 1950. D—Apr., 1950, P—Oct., 1950, Bp. Sturtevant. Asst. Cathd. of S. Paul, Fond du Lac, Wis., 1950-51.

BECKER, Heber Weidler (Har.), 321 W. Chestnut St., Lancaster, Pa.—R. S. John's Ch., 1936—, b. Mt. Hope, Pa., June 28, 1904; s. Michael F. Becker and Carrie Blanche (Weidler). H. Sch., Manheim, Pa.; F. & M., B.S., 1925; Post-grad. wk., Leh., 1926-27; G. T. S., S.T.B., 1931. D—June, 1930, Bp. DuMoulin; P—Dec., 1930, Bp. Lloyd. m. Jean Angle, Oct. 12, 1932; c. three. Asst. S. Aug. Chap., Trin. Par., N.Y., 1930-32; R. Chr. Ch., Danville, Pa., 1932-36. Com. House of Dep. on Elec. of Bps., 1949; Exec. Comm., 1935—; Stgd. Com., 1948—, Secy., 1948-50, Pres., 1950—; Ch. Pens. Fd. Com., 1936—, Chrmn., 1944-49; Bp. Darlington Meml. Fd. Com., 1936—, Chrmn., 1943—; Com. on Evang., 1932-33, 1946; Chrmn. Dept. Chr. Educ., 1935-37; Dep. Prov. Syn., 1944, Alt., 1941-42; Fin. Com., 1942-45; Dept. Fld. Operations and Mssns., 1943; Com. on Ch's. Wk. in Schs. and Colls., 1944-46; Com. on Clergy Retreat, 1945; Youth Cmsn., 1946-47; Trust. Shippensburg Home for the Aged, 1951—; Com. on Adjustment of Difficulties, 1951; Hon. Can. Cathd., 1939—; Secy. Gd. Fri. Offering, 1935—; Com. on Holy Matrimony, Chrmn., 1940-46, all Dio. Har.; Mem. Exec. Bd., Lancaster Co. Coun. Boy Scouts of Amer., 1936; Mod. Commun. Coun., Lancaster City and Co., Pa., 1951-52; Jt. Cmsn. Gen. Conv. Stdy. Cler. Pens. Plans, 1951—, Dep. Gen. Conv., 1943, 46, 49, 52.

BECKER, Michael Ray (C.), Order of the Holy Cross, West Park, N. Y.—b. Chicago, Ill., July 22, 1916; s. Ray Becker and Gertrude Frances (Kleinofen). St. Alb. Sch., Sycamore, Ill.; Ill. Coll., 1934-37; Carroll Coll., 1938; Nash., B.D., 1941. D—May, 1940, Bp. Ivins for Springfield; P—June, 1941, Bp. White. Asst. S. John's Ch., Milwaukee, 1937-38; Asst. S. Luke's Ch., Milwaukee, 1938-41; Asst. Vic. S. Mark's Ch., So. Milwaukee, 1939-41; P-in-c. S. Barth. Ch., Granite City and S. Andr. Ch., Edwardsville, Ill., 1941-42; Chapl. U. S. N., 1942-46. Vic. Chr. Ch., Greenville and Trin. Ch., Rensselaerville, N.Y., 1946-48; Can. Sacrist, All SS. Cathd. and R. S. Marg. Ch., Albany, 1948-51; R. S. Phil. Ch., Palatine, Ill., 1951-52.

BECKER, Richard George (F.L.), St. Paul's Church, Suamico, Wis.—Vic. S. Paul's Ch., 1950—, b. Stevens Point, Wis., Aug. 18, 1926; s. George Charles Becker and Irene Alvina (Klein). H. Sch., Stevens Point; Central St. Tch'r's Coll.; Lawrence Coll.; N. W.; Un. Wis., B.S., 1946; G. T. S., S.T.B. D—Apr., 1950, P—Oct., 1950, Bp. Sturtevant.

BECKER, Robert Thomas (O.), 117 East Chestnut St., Mount Vernon, Ohio—R. S. Paul's Par., 1949—, b. College Point, N.Y., June 15, 1907; s. William Henry Becker and Frances Wray (Armstrong). H. Sch., Flushing, N.Y.; Marshall Coll.; Gannon Coll.; Yankton Coll., B.A.; Bex., 1937. D—June, 1937, Bp. Ward; P—Dec., 1937, Bp. Stires. m. Margaret Raney Black, Feb. 4, 1938. R. Gr. Ch., No. Girard, Pa. and Trin. Ch., Fairview, 1937-39; R. Trin. Ch., Covington, Ky., 1939-43; Chapl. U. S. A., 1943-46; R. Chr. Ch., Yankton and Vic. Ascen. Ch., Springfield, S.D., 1946-49. Chapl. S. Mary's Sch. for Indian Girls, Springfield, S.D.; Chrmn. Dept. Prom.; Dean So. Dnry.; Mem. Coun. Advice; Rotary Club; 32^d Mason.

BECKWITH, Arthur (SanJ.), 634 Walnut Ave., Oakdale, Cal.—Vic. S. Matt. Ch., 1951—, b. London, Eng., July 22, 1889; s. Arthur James Beckwith and Matilda (Hurst). Flora Gardens Sch., London; Bp's. Coll., Pr. Albert, Can.; Bp's. Coll. Theol. Sch.; Testamur, D—Apr., 1928, Bp. Saskatchewan; P—June, 1932, Bp. of Saskatoon. m. Louie Irene Plant, Dec. 17, 1924; c. three. Serv. in Can., 1928-41. Vic. S. Andr. Ch., Burns Ore., 1941-51.

BECKWITH, James Dunbar (N.C.), 2813 Oberlin Rd., Raleigh, N.C.—P-in-c. S. Mich. Mssn., 1950—, b. Wilmington, N.C., Mar. 17, 1909; s. John Q. Beckwith and Ann Petit (Dunbar). Pub. Schs., Lumberton, N.C.; Un. So., B.A., 1932; V. T. S., B.D., 1935. D—June, 1935, P—Feb., 1936, Bp. Darst. m. Elizabeth Ann Graham, June 22, 1938; c. one. In-c. S. Paul's Ch., Clinton, N.C., 1935-37; R. Chr. Ch., Waverly, Va. and Asst. R. S. Paul's Ch., Suffolk, 1937-38; R. S. Matt. Ch., Hillsboro, N.C., 1938-41; R. S. Mark's Par., Culpeper, Va., 1941-48; R. All SS. Ch., Mitchells, Va., 1944-46; R. S. Paul's Ch., Raccoon Ford, Va., 1944-48; R. S. Andr. Ch., Richmond, Va., 1948-50.*

BECKWITH, John Quintus (S.C.), 18 Hester St., Charleston, S. C.—R. Ch. S. Luke and S. Paul, 1949—, b. Wilmington, N. C., Nov. 17, 1905; s. John Q. Beckwith and Ann Petit (Dunbar). H. Sch., Lumberton; Un. N. C.; V. T. S., 1931. D—June, 1930, P—June, 1931, Bp. Darst. m. Margaret Dudley Cantwell, June 17, 1931; c. three. P-in-c. Imm. Ch., Farmville, Snow Hill and Chocowinity, N. C., 1931-34; R. S. Matt. Ch., Hillsboro, N. C., 1934-38; R. S. Tim. Ch., Wilson, N. C., 1938-47; R. S. Luke's Ch., Charleston, S.C., 1947-49.

BECKWITH, Walter Learned (R.I.), 9 Ferry Lane, Barrington, R.I.—Vic. S. Matt., West Barrington, 1940—, b. New London, Conn., Apr. 4, 1890; s. Frederick Jason

Beckwith and Ellen Hobart (Blodgett). H. Sch., New London, Conn., Pawtucket, R.I.; Worcester, Mass.; Clark Coll., B.A., 1913; E. T. S., B.D. D.—June, 1916, P.—June, 1917, Bp. Davies, m. Edna Winifred Leopold, 1920; c. three. Cur. S. Paul's Ch., Stockbridge and Chapel. Ch. Gd. Shpd., South Lee, Mass., 1916-19; Mssy-in-c. Gr. Ch., Dalton, S. Mart., Pittsfield and S. Luke's, Lanesboro, Mass., 1919-29; Supt. Gd. Shpd. Mssn. to Navajos, Fort Defiance, Ariz., 1929-30; Chr. Ch., Redding Ridge and Emm. Ch., Weston, Conn., 1931-32; R. Ch. Resurr., Norwood, R.I., 1936-40.*

BECKWITH, Winslow Franklin (Ma.), 60 Monument Ave., Swampscott, Mass.—R. Holy Name Ch., 1951—b. Boston, Mass., Mar. 13, 1917; s. Leslie Walker Beckwith and Edith Winslow (Franklin). H. Sch., Newtonville, Mass.; Boston Un., A.B., LL.B.; U. T. S.; E. T. S., B.D. D.—Sept., 1949, P.—Apr., 1950, Bp. Sterrett for Mass. m. Jane Browning; c. two. Cur. Chr. Ch., Reading, Pa., 1949-51. Form. lawyer; Lt. U.S.N.A.C.

BEEAN, John (Miss.), Ocean Springs, Miss.—Retired, 1935—b. Marble Hill, Tenn., May 25, 1865; s. Rufus Beean and Elizabeth (Welch). Sewanee Gram. Sch.; Un. So., 1900. D.—July, 1900, Bp. Capers; P.—Jan., 1901, Bp. Johnston. m. Ethel Barnfield (dec.), 1904. R. Ch. Redeem., Brookhaven, Miss.; P-in-c. S. John's Ch., Pascagoula, Miss., R. Ch. Med., McComb, Miss.*

BEECH, Johnstone (Dal.), 510 Lindsay St., Gainesville, Tex.—b. St. Louis, Mo.; s. O. E. Beech and Katherine (Edelmann). Chi.; Meadville Theol. Sch.; Div. Sch., Chi.; Drew Un.; P. D. S., 1927. D.—July, 1927, P.—July, 1928, Bp. Ward, m. Maryalma Thies, Aug. 6, 1927. M-in-c. Meml. Ch. Our Father, Foxburg, Pa., 1927-28; Asst. R. S. Pet. Ch., Morristown, N.J., 1929-32; Actg. R. S. John's Ch., Dover, N.J., 1931-32; R. Ch. Advoc., N.Y.C., 1932-40; Chpl. (Major), A. U. S., 1942-47; R. S. Paul's Ch., Staten Island, N.Y., 1940-47; R. S. Paul's Ch., Gainesville, Tex., 1948-50. Chpl. Dept. Tex., V.F.W., 1950-53. Chpl. (Maj.) Honorary Reserves. Chpl. Gen. V.F.W., 1952—. Publ.: "The Dangerous Road Ahead"; "American Tyranny"; "Decay of the American Republic"; "Cui Bono?"; "The Positive Life."

BEECHER, Rt. Rev. George Allen. Died June 14, 1951. For data see Edition 1950.

BEECHER, Robert Sloan (Ma.), 104 No. Washington St., No. Attleboro, Mass.—R. Gr. Ch. and Episc. Chpl. Wheaton Coll., 1943—b. Melrose, Mass., July 31, 1910; s. Louis Allen Beecher and Gertrude (Sloan). Monson Acad., 1929; Amh., B.A., 1933; Ya., B.D., 1936; G. T. S., 1940-41. D.—Dec., 1940, P.—June, 1941, Bp. Budlong m. Marjorie Lucille Hutt, Aug. 23, 1938. Lay-R-in-c. S. Paul's Ch., Waterbury, Conn., 1939-40; Asst. Gr. Ch., N.Y.C., 1940-43. Chpl. Norfolk Prison Colony, Mass., 1947-51.

BEEKMAN, Frederick Warren (Eur.), 23 Ave. George V, Paris 8, France—Dean Emerit. Holy Trin. Pro-Cathd., Ch. Holy Trin., Paris, France, 1949—b. Newbury, Mass., Feb. 14, 1871; s. Rev. Garret Beekman and Elizabeth (Cosgrave). Amh., B.A., 1893; Boston Un., LL.B., 1895; E. T. S., B.D., 1905; St. John's, Annapolis, D.D., 1918. D.—June, 1905, P.—Dec., 1905, Bp. Lawrence, m. Margaret A. Mackay (dec.), Mar. 2, 1916, R. Trin. Ch., Woburn, Mass., 1905-07; R. S. Pet. Ch., Uniontown, Pa., 1907-13; Dean Pro-Cathd. Nativ., Bethlehem, Pa., 1913-18; Dean Holy Trinity Pro-Cathd., Paris, France, 1918-47 and 1948-49; Dir., Amer. Soldiers and Sailors Club, Paris, France, 1917-19.

BEEKMAN, Gerardus (N.Y.), 23, Avenue George V, Paris 8, France—Asst. Pro-Cathd. Holy Trin., 1952—b. New York, N.Y., Dec. 14, 1914; s. Fenwick Beekman and Sabina Wood (Struthers). S. Mark's Sch.; Harv., B.A., 1936; G. T. S., S.T.B., 1942. D.—May, 1942, P.—Feb., 1943, Bp. Manning, m. Frances-Aimee Brouwier, Aug. 1, 1945; c. two. Vic. S. Geo. Par., Newburgh, N.Y., 1942-43; Dir. Rel. Educ., Dio. N.Y., 1943-44; Chpl. U.S.A., 1944-47; P-in-c. S. Aug. Ch., Croton-on-the-Hudson, N. Y., 1947-50. R. same, 1950-52.

BEER, Archibald Henry (Dom. R.), P.O. 166, San Pedro de Macoris, Dominican Rep.—R. Ch. San Esteban, 1920—b. Plymouth, Eng., Nov. 21, 1887; s. Henry Baldwin and Annie Marie, Beer. Tech. Inst., Plymouth, Eng.; Bristol, Un., West Coll., and Bapt. Theol. Coll., Bristol, Co-ord. with Un. Bristol; D.—June, 1918, P.—Apr., 1919, Bp. Tyler, m. Elsie Amelia Kent, Mar., 1913; c. one. Min. Method. Ch., 1915; P-in-c. S. Steph. Ch., Casselton, N.D., 1914-20. Decorated by H. M. King George V, Gt. Br., in Birthday Honors, June 3, 1933; presented with Diploma and Medal of Civil Division of Most Excellent Order of British Empire; received Scout Gold Medal, First Class, and Diploma, personally presented by Lord Baden-Powell, Gt. Br., July, 1936; Treas. for Natl. Coun., Dom. Rep., 1933—; Dir. Coll. of San Esteban; Dir. Schs., San Marcos and Santa Cruz. Managing Ed.: "North Dakota Sheaf," 1919-20.

BEESEY, Claude Alan (Dal.), 1826 Huff Ave., Wichita Falls, Tex.—R. Ch. Gd. Shpd., 1933—b. Brackley, Northamptonshire, Eng., May 25, 1892; s. John William

Beesley and Sarah Helen (Freeman). Kettering Sch.; Un. W. Ont., B.A., B.D., D.D. (in course), 1937; Huron Coll., L.Th., 1923; Hardin Coll., B.S., 1949. D.—1923, P.—1924, Bp. of Huron, m. Elsie M. Constance, Jan. 23, 1915; c. one. P-in-c. Mineral Wells, Breckenridge, Cisco and Graham, Tex., 1928-33. Canadian Army, 1914-19 (Chapl. P.O.W. camps in Ger., 44 mos.); Chpl. U. S. A. (Res.), 1936-41; Chpl. A.L. (11 yrs.); Chpl. Wichita Falls St. Hosp., 1933—; Mem. Canons Com. House Depts., 1937, 40, 43, 46; Mem. Joint Cmssn. on Theol. Educ., 1940—; Mem. Canons Com. Prov. S.W.; Chrmn. Const. and Canons, Dio. Dal.; Pres. Stndg. Com.; Exam. Chpl.; Chrmn. Forw. in Serv.; Mem. Exec. Coun.; Mem. Dio. Army and Navy Cmssn.; Pres. and Secy. Reserve Off. Assn; Chrmn. Com. on Architecture and Allied Arts, Dallas, 1949; V. Pres. Wichita Falls Min. All. Publ.: "History and Doctrine of the Episcopal Church"; "The Maya Religion"; "History of the Church in Northern Texas."

BEGGS, Robert Woodworth (Ma.), 51 Gerry Rd., Chestnut Hill, Mass.—Asst. R. Ch. Redeem., 1951—b. Columbus, O., Apr. 27, 1916; s. David Wendell Beggs and Alice (Milmine). H. Sch., Columbus, O.; Wms.; Ohio State Un., B.A., 1939; Div. Sch. Un. Chi.; E. T. S., 1945. D.—Sept., 1945, Bp. Heron for Missouri; P.—July, 1947, Bp. Budlong for Missouri. m. Marjorie Ann Vance, Apr. 29, 1941; c. three. Cur. S. John's Ch., Waterbury, Conn., 1945-47; P-in-c. S. Paul's Ch., Waterville, Conn., 1947-50.

BEHM, Donald Roy (Colo.), 119 Colorado Ave., Trinidad, Colo.—R. Trin. Ch., 1952—b. Reading, Pa., Dec. 2, 1921; s. David Huff Behm and Helen May (Fisher). H. Sch., Reading; Ken., B.A., 1949; S.-W. T. S., 1952. D.—June, 1951, P.—Feb., 1952, Bp. Bowen.

BEISHHEIM, Charles Donald (Nk.), 145 Centre Ave., Secaucus, N.J.—Vic. Ch. Our Sav., 1952—b. Irvington, N. J., Mar. 31, 1927; s. Nicholas Beisheim and Marie Agnes (Moffatt). H. Sch., Irvington; Leh., B.A., 1949; Berk., S.T.B., 1952. D.—June, 1952, Bp. Washburn.

BELCHER, Clement Gifford (Vt.), St. James' Rectory, Arlington, Vt.—R. S. Jas. Ch., 1945—b. Falmouth, Cape Cod, Mass., July 6, 1902; s. Edwin W. Belcher and Mary Halsey (Seymour). Friends Sch., Brooklyn; Gummy Sch., Wash., Conn.; H. Schs., Northport and Brooklyn; S. Paul's, Garden City, L.I.; Hob., B.A., 1927; G. T. S., 1930, Post-grad., 1932. D.—May, 1930, P.—Dec., 1930, Bp. Stires, m. Agnes M. B. Williams, Aug. 4, 1948. Cur. Ch., Oyster Bay, L.I., 1930-31; Asst. S. Gabr. Ch., Hollis, L.I., 1931; Summer Chpl., Seaside Home, Great River, L.I., 1932, 33, 34; P-in-c. S. Mark's Ch., No. Bellmore, L.I., 1934-35; R. Chr. Ch., Indiana and S. Pet. Ch., Blairsville, Pa., 1935-42; P-in-c. Chr. Ch., Bethel, Vt., 1943-45.

BELDEN, Francis Root (Conn.), 64½ Imlay St., Hartford, Conn.—Asst. Min. Chr. Ch. Cathd., 1951—b. Cincinnati, O., July 18, 1907; s. Rev. Louis Isaac Belden and Helena Caroline (Root). H. Sch., Hartford, Conn.; Trin. Coll., B.S., 1930; G. T. S., 1936; Hartford Theol. Sem., B.D., 1943. D.—Mar., 1935, P.—June, 1936, Bp. Budlong, m. Alice Lucille Becker, June 16, 1934; c. one. R. S. Andr. Ch., Thompsonville and S. Mary's Ch., Hazardville, Conn., 1935-47; R. S. Andr. Ch., Akron, O., 1947-51.

BELDEN, Frederick Hesley (R.I.), 6 Gold St., Wickford, R. I.—R. S. Paul's Ch., 1949—b. Watertown, N.Y., Sept. 25, 1909; s. Stacy B. D. Belden and Emma May (Hesley). Del. Lit. Inst., Franklin, N.Y.; Hartwick Coll., B.A., 1932; G. T. S., S.T.B., 1936. D.—June, 1935, P.—June, 1936, Bp. Oldham, m. Dorothy E. Reumann, Nov. 26, 1936; c. four. In-c. Chr. Ch., Duanesburg, N.Y., 1936; R. same, 1936-37; R. Chr. Ch., Walton, N.Y., 1937-42; P-in-c. S. Paul's Ch., Franklin, N.Y., 1940-42; R. S. John's Ch., Johnstown, N.Y., 1942-49.

BELDEN, Louis Isaac (Conn.), 687 Hill St., Bristol, Conn.—Retired, 1949—b. Waterbury, Conn., Oct. 6, 1869; s. James O. Belden and Etta P. (Shepard). Trin., B.A., 1894, M.A., 1897; G. T. S., 1897. D.—June, 1897, Bp. Niles; P.—Feb., 1898, Bp. Morrison, m. Helena Caroline Root, Sept. 1, 1898; c. four. Asst. S. John's Ch., Ogdensburg, N.Y., 1897-99; Mssy. D., 1899-1903; Asst. Ch. Our Sav., Cincinnati, O., 1903; R. Ch. Nativ., Cincinnati, O.; Chr. Ch., Unionville, Conn.; S. Thos. Ch., Hartford and Gr. Ch., Newtoning, Conn., 1917-20; Asst. Chr. Ch. Cathd., Hartford, Conn., 1920-37; Retired, 1937-39; P-in-c. S. Pet. Ch., Plymouth and S. Mark's Ch., Terryville, Conn., 1939-49.

BELFORD, Lee Archer (Ga.), 55 Bank St., New York 14, N.Y.—Assoc. Ch. Epiph., 1948—; Lctr. N. Y. U., 1950—b. Savannah, Ga., Oct. 14, 1913; s. William Thomas Belford and Minnie (Archer). H. Sch., Savannah; Un. So., B.A., 1935, B.D., 1938; U. T. S., S.T.M., 1947; Colmb., Grad. wk., 1947-50. D.—June, 1938, P.—June, 1939, Bp. Barnwell, m. Cora Louise McGee, Apr. 12, 1939; c. two. Vic. S. Andr. Ch., Douglas and S. Matt. Ch., Fitzgerald, Ga., 1938-41; R. S. Mark's Par., Brunswick, Ga., 1941-43; Chpl. U. S. N. R., 1943-46; P-in-c. S. Eliz. Chap., Eagle Valley, N.Y., 1946-48. Ed.: "The Church in Georgia," 1939-43.

BELFORD, Walter Robert (Miss.), 3919 Oakridge Dr., Jackson, Miss.—R. S. Jas. Ch., 1951—b. Savannah, Ga., Feb. 19, 1918; s. William Thomas Belford and Minnie (Archer). H. Sch., Savannah; Un. So., B.A., 1940, B.D., 1947. D.—June, 1947, Bp. Juhan; P—Dec., 1947, Bp. E. H. Jones, m. Mildred Maury Humphreys, Aug. 1, 1943. Vic. S. Phil. Ch., Beeville, Ch. Ascen., Refugio and Ch. Gd. Shpd., George West, Tex., 1947-51.

BELL, Arthur (Ol.), 818 No. 5th St., Tacoma 3, Wash.—R. S. Luke's Meml. Ch., 1922—; Chapl. Annie Wright Sem., 1927—b. Clearwater, Man., Can., Jan. 28, 1886; s. Francis Bell and Elizabeth (Bedford). Pub. Sch., Man.; Wyc., 1910, D.D., 1951; Tor. and Queen's, B.A., 1916. D.—May, 1910, P—June, 1911, Bp. of Rupert's Land, m. Helen Maud Courtney, Oct. 26, 1910; c. three. Serv. in Can., 1910-22. Dep. Gen. Conv., 1949.

BELL, Bernard Iddings (C.), 1321 E. 56th St., Chicago 37, Ill.—Consultant to Bp. of C. in Educ., Can. Cathd. S. Pet. and Paul, 1946—b. Dayton, O., Oct. 13, 1886; s. Charles Wright Bell and Vienna Valencia (Iddings). H. Sch., Chicago; Chi. B.A., 1907; W. T. S., B.D., 1910, S.T.D., 1921; Un. So., D.D., 1923; Colmb., Litt.D., 1929; Colo. Coll., LL.D., 1931; Un. St. N. Y., Pd.D., 1933; Coe, L.H.D. D.—May, 1910, Bp. White; P—Dec., 1910, Bp. Anderson, m. Elizabeth Wood Lee, 1912. Asst. Chr. Ch., Chicago, 1910-11; Vic. S. Chris. Ch., Oak Park, Ill., 1911-13; Dir. Service-Forum, Gr. Ch., Chicago, 1914; Dean S. Paul's Cathd., Fond du Lac, Wis., 1914-18; Chapl. Great Lakes Naval Trng. Sta., 1917-19; Warden, S. Steph. Coll., 1919-33; Prof. Rel., Colmb., 1930-33; Can. S. John's Cathd., Providence, R.I., 1933-46. Prchr., Harv., Ya., Pr., Colmb., Wms., Amh., Wellesley, Smith, Holyoke, Chi., Laf., Union, Wesleyan, Vermont and Middlebury; William Vaughn Moody Lectr., Chi., 1931; W. L. Coleman Lectr., Laf., 1934; Baldwin Lectr. Un. Mich., 1934; Visiting Lectr. Rel. Hist., Chi., 1944; Prchr. Westminster Abbey, S. Paul's Cathd., London, S. Mart.-in-the-Fields and Temple Ch., London, etc. Chrmn. Dioc. Bd. Rel. Educ., 1914-17; Exam. Chapl., Dio. F. L., 1915-17; Treas., Assn. Amer. Colls., 1924-29; Lectr. in Rel. in Engl. Pub. Schs., 1938-39. Research investigator in Adult Rel. Educ. Dep. Gen. Conv., 1949. Author: "Right and Wrong After the War," 1918; "Work of the Church for Men at War," 1919; "The Good News," 1922; "Post-Modernism and Other Essays," 1926; "Common Sense in Education," 1928; "Beyond Agnosticism—A Book for the Tired Mechanists," 1929; "Unfashionable Convictions," 1931; "The Holy Week," 1932; "Men Wanted," 1933; "Preface to Religion," 1935; "A Catholic Looks at His World," 1936; "O Men of God" (Bp. of London's Lent Book), 1936; "In the City of Confusion," 1938; "The Priestly Way," 1938; "Religion for Living," 1940; "Still Shine the Stars," 1942; "The Church in Disrepute," 1943; "The Altar and the World," 1944; "God is Not Dead," 1946; Ed. and Contrib. to "Affirmations," 1940; "A Man Can Live," 1947; "Crisis in Education," 1949. Arts: "Atlantic Monthly," "Scribner's," "Criterion," "Theology," and other mags. Clubs; Authors, London; University and Quadrangle, Chicago.

BELL, Gibson (Pa.), 529 Manor Rd., Wynnewood, Pa.—R. All SS. Ch., 1920—b. Newton, Mass., May 31, 1879; s. Albert L. S. Bell and Susan Laura (Stoughton). Harv., B.A., 1901; E. T. S., B.D., 1907. D.—June, 1907, P—May, 1908, Bp. Lawrence, m. Laetitia C. Hulse Wheeler, Jan. 7, 1911. Mstr. S. Paul's Sch., Concord, N.H., 1901-04, 1907-10; M-in-c. Mssn. S. John Evang., Dunbarton, N.H., 1908-10; Hdmstr. S. Steph. Sch., Colorado Springs, 1910-15; Hdmstr. Montgomery Sch., Wynnewood, Pa., 1915-38.

BELL, Harold Rixon (A.), 308 Amherst Ave., Ticonderoga, N.Y.—R. Ch. Cross, 1950—D—May, 1943, P—May, 1944, Archbp. of Huron. Asst. P. S. Jas. the Less, Phila., Pa., 1948-49; Asst. P. Gr. and S. Pet. Ch., Baltimore, Md., 1949-50.

BELL, Harold Rushton (N.Y.), 38 Bleeker St., New York 16, N.Y.—Asst. Dir. N.Y. Prot. Episc. City Mssn. Soc., 1943—b. Brooklyn, N. Y., July 13, 1897; s. John Charles Bell and Augusta Keziah (Harknett). H. Sch., Brooklyn; Cooper Union Inst.; Nash., 1924, B.D., 1930. D.—Nov., 1923, Bp. Webb; P—May, 1924, Bp. Ivins, m. Ruth Hewett Pember, Aug. 8, 1942; c. two. P-in-c. S. Mark's Ch., Beaver Dam and S. Paul's Ch., Columbus, Wis., 1924-29; Asst. Chapl. Sea View Hosp. and Farm Colony, N.Y., 1929-31; R. S. John's Ch., Cleveland, 1931-37; Sstd. Grad. Sch. of Applied Rel., 1937-38; Chapl. City Hosp., Welfare Is., N.Y.C., 1938-40; Chapl. Westchester Co. Institutions, Valhalla, N.Y., 1941-43.

BELL, John Atherton (N.Y.), 209 Madison Ave., New York 16, N.Y.—R. Ch. Incarn., 1942—b. Orange, N.J., Dec. 13, 1909; s. George E. Bell and Florence Louise (Butler). H. Sch., Montclair, N.J.; Amh., B.A., 1931; Oxon., B.A., 1933, M.A., 1935; G. T. S., 1935, S.T.B., 1936. D.—June, 1935, P—Dec., 1935, Bp. Washburn. Asst. Dean Trin. Cathd., Newark, N.J., 1935-37; Asst. Gr. Ch., N.Y.C., 1937-39; Asst. S. Jas. Ch., N.Y.C., 1939-42; Fell. and Tutor G. T. S., 1937-40.

BELL, Lloyd William Weidener (Va.), 97 Welton St., New Brunswick, N. J.—Retired, 1952—b. Altoona, Pa., Feb. 5, 1910; s. William I. Bell and Edith Mae (Weidener). H. Sch., New Paltz, N.Y.; S. Steph. Coll., B.A., 1932; G. T. S.; New Brunswick Theol. Sem., N.J., B.D., 1936. D.—Oct., 1946, P—Dec., 1947, Bp. Goodwin, m. E. Marjorie Mihalko, June 27, 1937; c. three. Dutch Reformed Ch., 1939-44; D-in-c. S. Tim. Ch., Herndon and Chr. Ch., Chantilly, Va., 1946-48; R. S. Tim. Ch., Herndon and P-in-c. Chr. Ch., Chantilly, Va., 1948-52. Publ.: "Looking Down Corridor of Century," for 100th Anniversary of the Ellenville Dutch Reformed Church, N.Y.*

BELL, Richard Tuttle (S.H.B.), D—July, 1925, Bp. C. Mann.*

BELL, Robert Bloomer Hare (L.A.), 662 Fairview Ave., Sierra Madre, Cal.—Lectr. and Consult. Life Abundant Movement, 1946—b. Ottawa, Ont., Can., Apr. 2, 1872; s. William N. Bell and Margaret (Hare). Trin., Tor., B.A., 1895, M.A., 1899; Amer. Sch. Chiropractic, D.C. and N.D., 1932. D—1898, P—1899, Bp. of Tor. m. Helen P. Peck, 1905; c. two. Served in Can., 1898-1902; S. Paul's Ch., Des Moines, Ia., 1902; Kearney Milit. Acad., Kearney, Neb., 1913-14; S. Luke's Ch., 1914-15; S. Thos. Ch., Denver, 1915-28; Life Abundant Centre, Black Mountain, N.C., 1921-46; Mssn. work under auspices Soc. Life Abundant Movement, Denver, 1928-33; Fndr. and Pres. Life Abund. Mov., 1921; Evang. in Episc. Ch. and Lectr. on Health and Healing; Instr. in Clinic, all at Black Mountain, N.C.; Lectr. S. Mark's Ch., Altadena, Cal., 1949. Author: "The Life Abundant"; "The Challenge and a Manual of Devotion"; "Glad Tidings"; "The Laughing Bear," a child's book. Assoc. Ed.: "Life Abundant Magazine."

BELL, Robert Walton (M.), 5518 W. 8th St., Duluth 7, Minn.—P-in-c. Duluth Assoc. Mssns., 1952—b. South Haven, Mich., Dec. 7, 1906; s. Frederick Barber Bell and Cora E. (Wallace). H. Sch., South Haven; Kalamazoo Coll., B.A., 1930; Andover-Newton Theol. Sch., B.D., 1933. D—Nov., 1938, P—Nov., 1939, Bp. Creighton, m. (1) Barbara Bowles (dec.), June 5, 1935; c. one; (2) Nita Stuart, Mar. 6, 1943; c. three. Congreg. and Bapt. Churches, 1933-37; R. S. Mark's Ch., Marine City, Mich., 1937-41; S. John's Ch., Howell, Mich., 1941-42; Vic. S. Jude's Ch., Fenton, Mich., 1942-47; R. Calv. Meml. Ch., Saginaw, Mich., 1947-52.

BELL, Theodore (Cal.), 2555 Hidden Valley Rd., La Jolla, Cal.—Retired, 1951—D—Feb., 1925, P—Mar., 1925, Bp. Moreland, R. S. Pet. Ch., Red Bluff, Cal., 1925-27; Vic. S. Steph. Mssn., San Luis Obispo, Cal., 1927-31; Trin. Ch. Hayward, Cal., 1931; R. All Souls Ch., Berkeley, Cal., 1931-35; R. S. John's Chap., Del Monte, Cal., 1935-51.

BELLIS, William Oliver (Pa.), 64th and Haverford Ave., Phila 31, Pa.—R. Ch. S. Barn. Haddington, Phila., 1944—b. Wales, 1886. Gram. Sch., Wales; Wolsey Hall, Oxon., P. D. S., B.D., 1922. D—Oct., 1920, P—May, 1921, Bp. Talbot, Cur. Ch. Redeem., Bryn Mawr, Pa., 1921-23; R. S. John's Ch., East Mauch Chunk, Pa., 1923-28; R. Ch. Adv., Kennett Square, Pa., 1928-44.

BELLISS, Francis Cyril Benson (L.A.), 525 E. 7th St., Long Beach 13, Cal.—R. S. Luke's Ch., 1951—b. New Brunswick, Can., Oct. 10, 1889; s. Rev. William Benson Belliss and Katherine Helen (Partridge). H. Sch., S. Octa Union; Un. Cal., B.A., E. T. S., B.D., 1925, D—Oct., 1925, P—June, 1926, Bp. Sanford, m. Ruth D. Vaughan Keeley, Oct. 16, 1928; c. two. Vic. S. Paul's Ch., Bishop and Trin. Ch., Lone Pine, Cal., 1925-27; R. Cathd. Par. S. Mary and S. John, Manila, P.I., 1927-30; Asst. Chr. Ch., Fitchburg, Mass., 1930-31; R. Trin. Ch., Lenox, Mass., 1931-35; R. S. Paul's Ch., Chicago, 1935-42; Chapl. U. S. N. R., 1942-45; R. Chr. Ch., Puyallup, Wash., 1945-46; Assoc. R. All SS. Ch., Pasadena, Cal., 1946-51. Rural Dean Convoc. Pasadena, 1950-51.

BELLISS, William Benson (L.A.), R.F.D., Box 121, Del Mar, Cal.—Retired, 1939—b. Shropshire, Eng., Nov. 13, 1865; s. Richard Guy Belliss and Sarah Ann (Beck). S. Paul's Coll., 1890; Cent. Un. Ind., B.D. D—1890, P—1891, Bp. of Nova Scotia, m. Katherine Helen Partridge, June, 1893. Cur. S. Geo. Ch., Halifax, N.S., 1890-92; R. Clementsport, 1893-96; Cur. S. Luke's Ch., Woodstock, N.B., 1896-97; S. Mary's Ch., Ferry, 1898-1903; Westfield, 1903-11; Asst. R. S. John's Ch., Petaluma, Cal., 1912-14; R. Selma; P-in-c. Fowler and Coalinga, Cal., 1914-20; Vic. S. Jas. Ch., Lindsay, Cal., 1921-26; Chapl. City and Co. Mssns., San Diego, Cal., 1926-39.

BELLO, Arthur Ernest (L.A.), 1432 Encragia St., Torrance, Cal.—R. S. Andr. Ch., 1949—b. New York, N.Y., Dec. 15, 1913; s. Henry A. Bello and Matilda (Frei). H. Sch., New York; N. Y. U., B.S., 1945; E. T. S., B.D., 1948, D—Feb., 1948, Bp. Heron; P—Sept., 1948, Bp. Walters, m. Ann Audrey Hart, Aug. 28, 1946; c. two. Capt. Ch. Army, 1935-41; Sstd. M-in-c. S. Andr. Mssn., E. Boston, Mass., 1946-48; Vic. Ch. Gd. Shpd., Reedley, Cal., 1948-49.

BELLINGER, Thomas (C.), 9506 Longwood Dr., Chicago 43, Ill.—R. Ch. Holy Nativ., Beverly Hills,

1928— b. London, Eng., Oct. 16, 1883; s. Thomas Bellringer and Selina V. (Annett). H. Sch., Brooklyn; Hob., B.A., 1908; Roch. Theol. Sem., B.D., 1927; Chi., 1927-28. D—June, 1911, P—June, 1912, Bp. Doane, m. (1) Juliet C. Travis (dec.), 1912; (2) Anne E. Svoboda, Oct. 8, 1949. R. Chestertown, N. Y. and Assoc. Pars., 1911; Gr. Ch., Watertown, N. Y., S. John's Ch., Oklahoma City, Okla., 1919-23; Vic. S. John's Ch., Wisconsin Rapids, Wis., 1923-24; P. Assoc. Ch. Ext. Soc., Dio. W.N.Y., 1924-27. Chrmn. Primary Sec. Child Stdy. Cmssn. Natl. Bd. Rel. Educ., 1928-30.

BELSEY, George (W.T.), Comfort, Texas.—Retired, 1936— S. Steph., B.A., 1892-94; V. T. S., 1902. D—June, 1902, Bp. Peterkin for Kan.; P—Dec., 1902, Bp. Mills-paugh. Mssy. Gr. Bend and Larned, Kan., 1902-03; Gen. Mssy., Dist. Sal., 1903-09; Secy. Dist. Sal.; Cur. S. Mark's Ch., San Antonio, Tex., 1909-12; Mssy. Comfort, Tex., 1912; R. S. Helena's Ch., Boerne, Tex., 1921-36.*

BELSHAW, Harold (Conn.), 421 Humphrey St., New Haven, Conn.—Prof. and Bursar, Berk., 1937— Western Reserve Un., B.A.; E. T. S., B.D., 1921; Berk., S.T.D., 1947. D—May, 1920, Bp. Lawrence; P—Dec., 1920, Bp. Burch. m. Edith Mellick, Mar. 12, 1927; c. one. Cur. Ch. Holy Trin. (S. Jas. Par.), N.Y.C., 1920-22; R. Ch. Messiah, Rhinebeck, N.Y., 1922-24; Assoc. R. All Ang. Ch., N.Y.C., 1924; R. S. Paul's Ch., Newburgh, N.Y., 1927-30; Ascen. Ch. (Amer.), Munich, Ger., 1930-31; Can. Holy Trin. Pro-Cathd., Paris, France; Chapl. S. Luke's Ch., and Dir. Amer. Stds. Soc. Center, Inc., Paris, 1931-35; Vic. Holy Innoc. Ch., West Orange, N.J., 1936-43. Exec. Secy. Prov. N. Eng., 1943-49.

BELTON, Frederick Keith (Spok.), 807 8th Ave., Lewiston, Ida.—R. Ch. Nativ., 1946— b. Feb. 9, 1909. D—June, 1931, Bp. of Saskatchewan; P—May, 1933, Bp. of New Westminster. m. Ruth Catherine Ashley, Oct. 31, 1936; c. one. Served in Can., 1931-46.*

BENEDICT, George Elliott. Died January 25, 1950. For data see Edition 1950.

BENEDICT, George Emmanuel (Haiti), Port au Prince, Haiti.—Retired, 1952— D—June, 1908, Bp. Whitaker for Haiti; P—Sept., 1909, Bp. Holly. Rec'd. Apr. 13, 1912. In-c. S. Sauver's Ch., Aux Cayes, Haiti; Archd. Port au Prince and P-in-c. Holy Trin. Ch., Port au Prince, 1928-30; Dean Holy Trin. Cathd., Port au Prince, Haiti, 1930-52.

BENFIELD, Frank Leslie (N.Y.), Asbury Grove, Mass.—Retired, 1950— b. Centralia, Pa., Nov. 2, 1891; s. John Benfield and Elizabeth (Liebau). Dickerson Sem.; O. West., B.A.; Boston Sch. Theol., 1921-22; Harv., 1922; Drew Un., 1923. D—Apr., 1928, P—Oct., 1928, Bp. Coley. m. Marjorie Mae Hunt, June 30, 1923; c. three. Mssy. Chenango Co., C.N.Y., 1927-32; P-in-c. S. Mark's Ch., Port Leyden and S. Paul's Ch., Constableville, N.Y., 1932-39; P-in-c. S. Paul's Ch., Brownville, Chr. Ch., Sackets Harbor and All SS. Ch., Dexter, N.Y., 1939-43; Emm. Ch., Keyser, S. Steph. Ch., Romney and S. Mark's Ch., Berkeley Springs, W. Va., 1943-47; Vic. S. Jas. Ch., Callicoon, N. Y., 1947-50.

BENJAMIN, Heber Corwyn (L.I.), 33-23 158th St., Flushing, N.Y.—R. S. John's Ch., 1935— b. Hamilton, Mich., July 20, 1891; s. Peter H. Benjamin and May (Harvey). Hope Coll., Holland, Mich.; Colo. St. Tchrs. Coll., B.A.; S. John's Coll., Greeley, B.D. D—June, 1919, P—Feb., 1920, Bp. Johnson. m. Florence E. Slack, 1913; c. three. Vic. S. Andr. Ch., Ft. Lupton, Colo., 1919-20; R. S. John's Ch., Grand Haven, Mich., 1920-22; Trin. Ch., Atchison, Kan., 1922-26; Ch. Ascen., Pueblo, Colo., 1926-34. Author: "To Beg or Not to Beg"; "Why the Church."

BENNER, Clyde Arthur (Minn.), Box 86, Redby, Minn.—Vic. S. Antipas Ch., Redby, S. John's Ch., Red Lake and S. Pet. Ch., Warroad, 1950— b. Lynn, Mass., Oct. 27, 1918; s. John Melvin Benner and Florence (Gordon). H. Sch., Lynn; N. W., B.A., 1950. D—Mar., 1952, Bp. Keeler. m. Nila O. Smith, July 8, 1944.

BENNETT, A. G. Branwell (U.S.C.), 1003 Calhoun St., Columbia 1, S.C.—R. S. Tim. Ch., 1927—; Dioc. Secy.— b. Porth, St. Columb Minor, Cornwall, Eng., Feb. 24, 1886; s. Richard Edmonds Bennett and Eliza Jane (Martyn). Cloyne House, Newport, R.I.; Barton Acad., Mobile, Ala.; Un. So., B.A., M.A., B.D., 1913. D—Sept., 1913, Bp. Gailor; P—Oct., 1914, Bp. Guerry. m. Alice Childs Ravenel, 1921. S. John's Ch., Columbia, S.C., 1913-20; R. All Souls' Ch., Biltmore, N. C., 1920-27. Pres. Stndg. Com.; Secy. Exec. Coun.; Trust. Un. So.; Chrmn. Bd. Exam. Chapl.

BENNETT, Aaron Charles (C.N.Y.), Market St., Cape Vincent, N.Y.—R. S. John's Ch., 1948— b. Sharon, Pa., June 14, 1899; s. Aaron Bennett and Melda Elizabeth (Kelly). Pub. Schs., Sharon; Ken. Ph.B., 1922; U. T. S.; G. T. S., 1924. D—June, 1924, P—Apr., 1925, Bp. Ward. m. Mary Elizabeth Bostock, June 27, 1929; c. two. Kane Mssn. Field, Dio. Er., 1924-25; Cur. Pro-Cathd. Nativ., Bethlehem, Pa., 1926; P-in-c. S. Agnes' Ch., St. Mary's, Pa., 1926-37; R. S. Andr. Ch., Clearfield, Pa., 1937-44; R. S. Paul's Ch., Hickman, Ky., 1944-48.

BENNETT, Arthur Vincent (W.Ma.), The Rectory, 98 Prichard St., Fitchburg, Mass.—R. Chr. Ch., 1927— b. Ft. Scott, Kan., Oct. 28, 1895; s. Arthur Ellsworth and Mary Ann Bennett. Upper Ia. Acad.; Des Moines Un., B.A.; Garrett Bib. Inst., B.D., 1920; Upper Ia. Un., D.D.; Harv. Grad. Sch., 1921-25. D—Dec., 1925, P—July, 1926, Bp. Slattery. m. Catherine Olive Breithaupt, Nov. 22, 1921; c. three. Instr. Ch. Music and Hymnody, E. T. S., 1923-25; Asst. Ch. Messiah, Boston, 1925-26; Asst. Holy Trin., Phila., 1926-27. Mem. Natl. Coun. on Ch. Music; Del. Gen. Conv., 1931, 34, 37, 40, 43, 46, 49; Wellesley Conf. Com.; Chrmn. Com. on Elections; Chrmn. Dioc. Cmssn. on Ch. Music; Dir. Mass. Federated Coun. of Chs.; Dir. Wellesley Conf., 1948-52; Mem. Dioc. Coun.; Mem. Prom. Dept. World War Vet. in France; Dir. Rel. Work Y.M.C.A., Army Occupation, Ger., World War I; Joint Com. on The Angl. Congress. Arts.: in Church Times.

BENNETT, Charles Alfred (Wyo.), Cheyenne, Wyo.—R. S. Mark's Ch., 1919— D—Oct. 1917, P—June, 1918, Bp. Talbot. S. Jas. Ch., Schuykill Haven, Pa., 1918-19.*

BENNETT, Daniel Alexander (Roch.), 11 Smith St., Sodus, N.Y.—R. S. John's Ch., Sodus and Chr. Ch., Sodus Pt., 1949— b. Pittsburgh, Pa., Nov. 1, 1909; s. A. S. Bennett and Sarah Mae (Frazer). Pub. Schs., Williamsport, Pa.; Pa. St. Coll., B.A.; G. T. S., 1935. D—June, 1935, P—Dec., 1935, Bp. Wyatt Brown. m. Martha Lavinia Condron, Feb. 5, 1938; c. three. Vic. Holy Trin. Ch., Hollidaysburg and S. Pet. Ch., Altoona, Pa., 1935-39; R. S. Paul's Ch., Nantucket, Nantucket Is., Mass., 1939-43; R. S. Paul's Ch., Malden, Mass., 1943-49.

BENNETT, Dennis Joseph (L.A.), 222 W. 11th St., Lancaster, Cal.—Vic. S. Paul's Mssn., 1951— b. London, Eng., Oct. 28, 1917; s. Joseph Henry Bennett and Bertha Mabel (Mills). H. Sch., Campbell, Cal.; San Jose St. Coll.; Chi., 1944; Chi. Theol. Sem., B.D., 1949. D—Feb., 1952, Bp. D. J. Campbell. m. Elberta Nutter, Oct. 17, 1938; c. three. Congreg. Min., 7 yrs.

BENNETT, Edwin de Forges (C.N.Y.), 44 Main St., Binghamton, N. Y.—Cur. Trin. Ch., 1951— b. Syracuse, N. Y., Mar. 21, 1922; s. Rev. Walter Leopold Bennett and Esther Cora (Sherwood). Cathd. Choir Sch., N. Y. C.; So. Kent Sch.; Pr., B.A., 1947; E. T. S., S.T.B., 1950; Harv., S.T.M., 1951. D—June, 1950, Bp. Peabody; P—Mar., 1951, Bp. Higley. m. Joan Critchlow, Sept. 9, 1949; c. one. Asst. Trin. Ch., Boston, Mass., 1950.

BENNETT, Edwin Grow (P.), 119 Lawrence Ave., Homestead Park, Pa.—R. S. Matt. Ch., 1950— b. Binghamton, N.Y., Sept. 27, 1924; s. Charles Edwin Bennett and Helen Grow (Nichols). Shady Side Acad., Pittsburgh, Pa.; Dart., B.A., 1947; V. T. S., B.D., 1950. D—Mar., 1950, P—Oct., 1950, Bp. Pardue. m. Joan Tilton, June 17, 1950.

BENNETT, Franklin Pierce (M.), 711 So. Saginaw St., Flint, Mich.—R. S. Paul's Ch., 1950— b. Saugus, Mass., June 2, 1907; s. Franklin Pierce Bennett, Jr. and Irene May (Willard). Phillips Exeter Acad., 1926; Harv., B.A., 1930; E. T. S., B.D., 1934. D—June, 1934, Bp. Sherrill; P—Apr., 1935, Bp. Fiske. m. Florence Concordia Young, June 30, 1934; c. three. Cur. S. Paul's Ch., Syracuse, N.Y., 1934-35; R. S. Paul's Ch., Syracuse, N.Y., 1935-50. Mem. Stndg. Com., C.N.Y., 1944-50. Dep. Gen. Conv., 1949.

BENNETT, George Henry (S.F.), P. O. Box 78, Indian Rocks Beach, Fla.—Retired, 1947— b. New Brunswick, N. J., 1878; s. Judson Bennett and Elizabeth (Gilliland). Rut. Prep.; Rut., B.S., 1902; G. T. S., 1912; Col. Div. Sch., 1907. D—June, 1912, Bp. Doane; P—June, 1913, Bp. Nelson. m. Elsie Ann Hayward, 1925. Cur. All Ang. Ch., N. Y. C., 1912-13; Cur. S. Jas. Ch., Danbury, Conn., 1913-14; Cur. S. Steph. Ch., Providence, R. I., 1914-15; R. Chr. Ch., Island Pond, Vt., 1915-17; S. John's Ch., Midland, Mich., 1918-20; R. S. John's Ch., Bay City, Mich., 1920-21; Ch. Gd. Shpd., Terrell, Tex., 1921-26; S. Mark's Ch., Newport, Vt., 1926-29; R. S. Andr. Ch., St. Johnsbury, Vt., 1929-36; R. S. Steph. Par., Sherman, Tex., 1936-40; P-in-c. S. Jas. Ch., Lake City, Fla., 1940-42; R. S. John's Ch., Tampa, Fla., 1942-47.

BENNETT, Gordon Duward (E.C.), 102 W. Church St., Edenton, N. C.—R. S. Paul's Ch., 1950— b. Roanoke Rapids, N. C., Oct. 30, 1918; s. Milton E. Bennett nad Bessie O. (Aycock). Pub. Schs., Roanoke Rapids; Geo. Wash. Un.; V. T. S., 1947. D—Sept., 1947, P—Oct., 1948, Bp. Carruthers. m. Ruth Elsa Le Moine, Aug. 19, 1942; c. three. R. Ch. Holy Commun., Allendale, S. C., 1947-50.

BENNETT, Rt. Rev. Granville Gaylord, Bishop's House, 10 Brown St., Providence, R.I.—Bp. Dio. R.I., 1946— b. Deadwood, S.D., Nov. 28, 1882; s. Granville Gaylord Bennett and Mary (Dawson). S. Austen's, N.Y.; Kearney Milit. Acad.; Un. Neb., 1903; W. T. S., B.D., 1907; S.-W. T. S., D.D., 1920; Br., LL.D., 1947; R. I. St. Coll., L.H.D., 1950. D—June, 1906, P—June, 1907, Bp. Graves. Con. Bp. Coadj. Dio. Duluth, Nov. 17, 1920. m. (1) Margaret Graves (dec.), June 7, 1907; (2) Mary

Roswell Horr, July 15, 1933; c. one. Can. Cathd. Our Merc. Sav. Faribault, Minn., 1906; Chapl. Kearney Milit. Acad., 1907-08; Holdrege, Neb., 1908-11; S. Jas. Ch., Bozeman, Mont., 1911-14; Ch. Incarn., Great Falls, Mont., 1914-18; S. Paul's Ch., Minneapolis, 1918-20; Bp. Coadj. Dio. Duluth, 1920-22; Bp., 1922-23; Auxiliary Bp. Dio. R.I., 1935-39, Suffr. Bp., 1939-46; Mem. Stndg. Com., 1911 and Exan. Chrl., 1908-11, Dist. Kearney.

BENNETT, Hiram Rockwell (Be.), 5 Cherry St., Towanda, Pa.—R. Chr. Ch., 1951—, b. Troy, Pa., Mar. 8, 1886; s. Samuel Currier Bennett and Metta (Rockwell). H. Sch., Trop; C. C. N. Y., 1910; G. T. S., B.D., 1913; P. D. S., D.D., 1940. D—May, 1913, P—June, 1914, Bp. Burgess, m. Louise A. Youngs, Sept. 11, 1909; c. two. Vic. S. Lydia's Ch., Brooklyn, 1913; Children's Mssy., Dio. L.I., 1913-15; R. Gr. Ch. (Greenwell), Jersey City, N.J., 1915-19; R. Trin. Ch., Asbury Park, N.J., 1919-23; R. Chr. Ch., Williamsport, Pa., 1923-35; Dean Cathd. Ch. S. John, Wilmington, Del., 1935-44; R. Gr. Ch., Everett, Mass., 1944-51. Dep. Gen. Conv., 1925, 31, 34, 40, 43. Book Review Staff, Brooklyn Daily Eagle, 1912-20; Book Review Staff, Phila. Record, 1925-28; Mem. Lincoln Group and Author's Club, Boston; Trust. Parlin Meml. Libr., Everett. Author: Book reviews and mag. arts.; "The Creed and the Scriptures"; "The Catholic Epistles"; "Life and Letters of St. Paul"; "The Prophets"; "The Prayer Book"; "The Apocrypha"; "The Old Testament"; in the Joint Dioc. Lesson Series.

BENNETT, Manning Blackstone (C.N.Y.), 46 Erwin St., Boonville, N.Y.—R. Emer. S. Steph. Ch., New Hartford, N.Y., 1939—, b. Lowville, N.Y., Aug. 30, 1872; s. Henry Ward Bennett and Elizabeth (Blackstone). Westl. Ph.B., 1897. D—June, 1899, P—June, 1900, Bp. Huntington, m. Jessie McClusky, Oct. 22, 1903. Trin. Ch., Boonville, N.Y., Asst. Calv. Ch., Utica, N.Y., 1902-03; R. S. Mary's Ch., So. Manchester, Conn., 1903-17; Cur. Calv. Ch., Utica, N.Y., 1917-18; R. S. Steph. Ch., New Hartford, N.Y., 1919-39.

BENNETT, Roger Williams. Died April 7, 1950. For data see Edition 1950.

BENNETT, Thomas William (Mont.), 130 So. 6th St. E., Missoula, Mont.—R. Ch. Holy Spirit, 1926—, b. Philadelphia, Pa., Sept. 12, 1888; s. William J. Bennett and Virginia R. (Bennett). W. & M.; P. D. S., 1914, D.D. (Hon.), 1949. D—June, 1914, Bp. Rhinelander; P—May, 1915, Bp. Brewer, m. Edna Waldren Ketchum, 1921; c. one. R. Trin. Ch., Jeffers, Mont., 1914-19; S. Jas. Ch., Dillon, Mont., 1919-26. Mem. Dioc. Exec. Coun.—; Mem. Stndg. Com., 1926; Pres. same, 1927—; Dep. Gen. Conv., 1928, 31, 34, 37, 40; Trust. Episc. Fund, 1940.

BENNETT, Vincent Leroy (C.N.Y.), 1211 Meadowbrook Dr., Syracuse, N.Y.—R. S. Alban's Ch., 1945—, b. Mo., 1891; s. William Quigley Bennett and Catherine (Quinn). Muhlenberg Coll.; Un. Pa., B.A.; U. T. S., B.D., 1916. D—June, 1916, P—Apr., 1918, Bp. Greer, m. (1) Edna M. Henry (dec.), June 4, 1917; (2) Frances Hastings Gibson, Oct. 6, 1930. Asst. Gr. Chap., N.Y.C., 1916-18; Chapl. U. S. N., 1918-19; Asst. Gr. Ch., N.Y.C., 1919-21; R. S. Mich. Ch., Milton, Mass., 1921-36; Assoc. R. Ch. Ascen., N.Y., 1937-45.

BENNETT, Walter Leopold (C.N.Y.), Box 66, Lowville, N.Y.—R. Emerit. Trin. Ch., 1949—, b. Port Hope, Ont., Can., Aug. 22, 1880; s. George Martin Bennett and Elizabeth (Robinson). Collgt. Inst., Port Hope; Queen's Un., B.A., 1903; Pr., M.A., 1906; Pr. Theol. Sem., 1906. D—Apr., 1926, P—Oct., 1926, Bp. Fiske, m. Esther Cora Sherwood, Sept. 24, 1908; c. four. Min. Presb., Congreg. and Ref. Chs., 1906-25; P-in-c. S. Alb. Mssn., Syracuse, N.Y.; R. Trin. Ch., Lowville, N.Y.; 1928-49. Author: "Diamond Diggers and Their Mine"; "Old Testament Stories," a textbook for High Schools. Spec. rel. arts. for Bridgeport Sunday Post, 2 yrs.

BENNETT, Walter McDade (Tex.), St. Andrew's Ch., Houston, Tex.—R. S. Andr. Ch., 1946—, b. Hempstead, Tex., Jan. 3, 1910; s. Charles H. Bennett and Lila Dell (Duer). H. Sch., Hempstead; Un. Tex., 1928; Ch. Army Training Coll.; Bex., 1938. D—June, 1937, P—June, 1938, Bp. Ward, m. Aline Shindler, Aug. 30, 1938; c. one. D-in-c. S. Pet. Ch., Waterford, and S. John's Ch., Erie, Pa., 1937-38; R. S. Andr. Ch., Big Rapids and S. Mark's Ch., Newaygo, Mich., 1938-40. Cmsnnd Offcr. Ch. Army, 1931-44; P-in-c. S. Steph. Ch., Huntsville and S. Jas. Ch., Conroe, Tex., 1940-43; Chapl. (Major), U. S. A., 1943-46.

BENNETT, Wilbert Roy (Me.), 32 So. Main St., Caribou, Me.—Vic. S. Luke's Ch., Caribou and Adv. Ch., Limestone, 1950—, b. Toronto, Ont., Can., Dec. 26, 1906; s. Rev. William LeDrew Bennett and Julia (Smith). H. Sch., Wahpeton, N.D.; Jr. Coll., Wahpeton; N.D. St. Sch. Sci.; Intermountain Union Coll., Helena, Mont., B.A., 1928; Garrett Bible Inst., B.D., 1933; Boston Un., M.A., 1934. D—Mar., 1938, P—Dec., 1938, Bp. Fox m. Alice Rae Smith, Sept. 5, 1933; c. four. Mssy. Roundup Field, Mont., 1937-41; Vic. Spooner Mssn. Field, Wis., 1941-45; R. S. Luke's Ch., Hastings, Minn., 1945-46; Vic. S. John's Ch., Shawano and S. Ambr. Ch., Antigo, Wis., 1946-50.

BENNING, Charles Ellsworth (C.), 136 Bulky Ave., Kalamazoo, Mich.—R. S. Luke's Ch., 1952—, b. Janesville, Wis., July 23, 1917; s. Floyd William Benning and Cleo Leona (Wilson). H. Sch., Minneapolis; Lawr. 3 yrs.; Un. Minn., B.A., 1939; S.-W. T. S., B.D. (c.l.), 1942. D—Mar., 1942, Bp. McElwain; P—Oct., 1942, Bp. Keeler, m. Marjorie Elizabeth Haglun, June 16, 1942; c. three. R. S. Luke's Ch. Hastings and P-in-c. S. Mary's Ch., Basswood Grove, Minn. and Calv. Ch. Prescott, Wis., 1942-45; R. Ch. Ch., Joliet, Ill., 1945-52. Man. Dioc. Coun., 1946—; Dept. Ch. Ext., Dept. Evng., 1946—; Chrmn. Dept. Chr. Educ., 1951—, all Dio. C. Organized S. Edw. Mssn. (Chap. Chr. Ch., Joliet), 1951.

BENSON, Eugene Huntington (Sac.), 2964 Linden Ave., Berkeley, Cal.—Retired, 1947—, b. Lima Springs, Ia.; s. Leon Benson and Laura Ann (Huntington). Southwest Inst.; Redland Acad.; Pomona Coll., B.D., 1894; Un. Cal., M.A., 1898; Ch. Div. Sch. Pac., 1900; Chic. Div. Sch. D—Sept., 1899, P—Sept., 1900, Bp. Nichols, m. Helen Sumner, Nov. 30, 1899; c. seven. Mssy. Ch. Holy Sav., Santa Clara, Cal., 1900-02; Chapl. Ch. Messiah, N.Y.C., 1902-06; Cur. Holy Trin. Ch., Harlem, N.Y.C., 1906-08; R. Ch. S. John Evng., San Francisco, 1908-15; Vic. Holy Trin. Mssn., 1923-42 and 44-47.

BENSON, Glion Thomas (Colo.), 809 San Juan St., La Junta, Colo.—R. S. Andr. Ch., 1945—, b. Saugatuck, Mich., Apr. 28, 1897; s. S. Benson and Louisa (Berglund). H. Sch., Fennville, Mich.; Un. Mich., B.A., 1924; E. T. S., 1937. D—Feb., 1938, P—Jan., 1939, Bp. Juhan, m. Jean Allison Macfadon, Dec. 27, 1926; c. two. In-c. Trin. Par., Apalachicola, Fla., 1937-40; Mssy-in-c. Ch. Holy Spirit, Gallup, N. Mex., 1941-42; Vic-in-c. Gd. Samaritan Ch., Gunnison, Colo., 1942-45.

BENSON, Richard Elliott (Mo.), 717 West 10th St., Topeka, Kan.—b. Springfield, Mass., Feb. 20, 1912; s. William W. Benson and Florence (Connor). H. Sch., Springfield; Brown Un., B.A.; G. T. S., 1936; Grad. Stdt. Psychiatry, Maplewood, Mo., 1946. D—Apr., 1936, Bp. Davies; P—Dec., 1936, Bp. Gilbert, Cur. Gr. Chap., N.Y.C., 1936-37; Cur. Chap. of Interest, Trin. Par., N.Y.C., 1937-39; R. Trin. Ch., St. Louis, Mo., 1939-46.*

BENTLEY, Cedric Charles (Conn.), Cape Vincent, N.Y.—b. Oswego, N.Y.; s. Charles A. Bentley and Ida B. (Ketcham). Hob., B.A., 1913, D.D., 1936; G. T. S., 1916. D—Apr., 1916, P—Apr., 1917, Bp. Fiske, m. Elise Leshar Van Vechten, 1919. Asst. Gr. Ch., N.Y.C., 1916-19; R. S. Steph. Ch., Olean, N.Y., 1919-28; R. Trin. Ch., Toledo, O., 1928-38; Chapl. Madison Barracks, N.Y., 1939-40; Actg. R. Gr. Ch., Baldwinville, N.Y., 1941-42; Actg. R. S. Pet. Ch., Niagara Falls, N.Y., 1942-43; Actg. R. Ch. Holy Comm., Buffalo, N.Y., 1943-44; Actg. R. S. Mark's Ch., Buffalo, N.Y., 1944-45; M-in-c. Gr. Ch., Orange, N.J., 1947; Assoc. R. Chr. Ch. and Chapl. Rosemary Hall, Greenwich, Conn., 1948-51. Mem. Exec. Coun. and Chrmn. Pens. Fund Cmsn., Dio. O.; Pres. Toledo Coun. Chs.; 32nd* Mason; Mem. Hob. Coll. Chapt., Phi Beta Kappa; Mem. Alpha Alpha Chapt., Sigma Chi; Mem. Torch Club.

BENTLEY, Cyril Edmund (Conn.), Church St., Huntington, Conn.—R. S. Paul's Ch., 1951—, b. Clayton, N.Y., July 11, 1893; s. Rev. Walter Edmund Bentley and Harriet Faye (Chamberlin). S. Steph. Coll.; G. T. S., 1916; Sea, B.D. D—June, 1916, Bp. Darlington; P—July, 1917, Bp. Horner, m. Edna Frances Brauna, July 17, 1916. R. S. Luke's Ch. and five Assoc. Mssns., Lincolnnton, N.C., 1916-21; R. Chr. Ch., Macon, Ga., 1926-31; Chapl. (Lt.), U. S. N. R., 1931—; Active Duty U. S. N., transferred from Chapl. Corps to Line, (Lt. Comdr., Comdr.), 1942-46; Assoc. Dir. Amer. Ch. Inst. for Negroes, 1931-41; Dir. Amer. Ch. Inst. for Negroes, 1941-48. Mem. Dioc. Dept. Publ.; Prov. Dept. Publ.; In-c. Ch. work at Federal Pen., Atlanta; Secy. and Treas. Exec. Bd.; Chrmn. Dept. Soc. Serv.; Trust. Un. So., 1926-27; Chrmn. Exec. Com., Appleton Church Home, 1927-31; Dep. Gen. Conv., 1928, 31; Mem. Stndg. Com., Dio. At., 1928; Trust. Fort Valley H. and Indstl. Sch., 1929-33; Trust. College Center, Fort Valley, Ga., 1940—.

BENTLEY, Rt. Rev. John Boyd, 281 4th Ave., New York 10, N.Y.—Dir. Overseas Dept. and Vice-Pres. Natl. Coun., 1948—, b. Hampton, Va., Feb. 9, 1896; s. Charles Headley Bentley and Susan Elizabeth (Cake). H. Sch., Hampton; W. & M., 1916; V. T. S., 1921, D.D., 1932; G. T. S., S.T.D., 1948. D—July, 1922, Bp. Rowe; P—June, 1929, Bp. B. D. Tucker. Con. Bp. Sept. 29, 1931, m. Elivira Wentworth Carr, May 28, 1921. Asst. Chr. Ch., Anvik, Alaska, 1921-25; Mastr. Charlotte Hall Sch., Md., 1925-26; Asst. Bruton Par. Ch., Williamsburg, Va., 1926-30; Archd. of Yukon, Alaska, 1930-31; Suff. Bp. of Alaska, 1931-42; Bp.-in-c. 1942-43; Bp. same, 1943-47.

BENTLEY, John Richard (Tex.), 1408 Roseland Blvd., Tyler, Tex.—R. Chr. Ch., 1950—, b. Augusta, Ga., Sept. 11, 1911; s. John Richard Bentley and Gertrude Williams (Crane). Hill Sch., Pottstown, Pa., 1929; Ya., B.A., 1933; V. T. S., B.D., 1939. D—June, 1939, P—Jan., 1940, Bp. Barnwell, m. Elizabeth Hays Lattimore, Nov.

14, 1939; c. three. Loc. Ten. Chr. Ch., Frederica, St. Simon Is., Ga., 1939; Vic. S. Anne's Ch., Tifton and S. John's Ch., Moultrie, Ga., 1939-41; Cur. Chr. Ch. Par., Houston, Tex., 1942-43; Chapl. (Lt.) U. S. N. R., 1943-46; R. S. Steph. Ch., Houston, Tex., 1946-50.

BENTLEY, Philip Clough (W.), U. S. Naval Training Center, Bainbridge, Md.—Chapl. U.S.N., 1944—. b. Boston, Mass., July 26, 1918; s. Rev. John Edward Bentley and Elizabeth L. (Clarke) H. Sch., Wash., D.C.; Amer. Un., B.A., 1940; V. T. S., B.D., 1943. D—Jan., 1943, Bp. Freeman; P—May, 1944, Bp. Dun. m. Ethel Joy Burke, Sept. 3, 1946; c. two. Asst. R. S. Alb. Ch., Wash., D.C., 1943-44; Chapl. U.S.N.R., 1944-46. 32° Scottish Rite and Shrine, 1949.

BENTLEY, Walter Edmund (L.I.), 81 Wheeling Ave., S.I., 9, N.Y.—R. Emerit. S. Steph. Ch., Port Washington, 1925—. b. Sheffield, Eng., Sept. 29, 1864; s. Arthur Bentley and Sarah E. (Cowan) Sheffield Coll., 1880; S. Andr. Coll., 1888-91. D—Oct., 1891, P—Sept., 1892, Bp. Huntington. m. (1) Harriet Faye Chamberlin (dec.), Oct. 11, 1892; c. one; (2) Mabel A. Colquhoun, Apr. 23, 1946. M-in-c. Ch. Gd. Shpd., Oriskany Falls, N.Y., 1891-92; R. Chr. Ch., Clayton, N.Y., 1892-94; S. Pet. Ch., Bainbridge, N.Y., 1894-96; Chr. Ch., Deposit, N.Y., 1896-97; Vic. S. Mark's-in-the-Bouwerie, 1897-99; S. Edm. Ch., Bronx, 1899-1900; Asst. All Souls' Ch., 1900-02; R. Ch. Reurr., 1902-03, all N.Y.C.; R. Ch. Ascen., Brooklyn, 1905-20; R. S. Steph. Ch., Port Washington, L.I., 1920-25; (resigned to devote time to Missions); Third world tour, preaching in Hawaii, India, Java, Borneo, Samoa, So. Africa, Tasmania, Australia, China, Japan and Manila; held Mssns. Auckland and Chr. Chs. New Zealand, 1931; In-c. Chr. Ch., Colon, 1916 and In-c. Cathd. at Ancon, Panama Canal, 1936, In-c. Selsey Par. and Bognor Regis, Sussex, Eng., 1937-38; Chapl. World Cruise of S.S. Franconia, 1939; In-c. All SS. Ch., Bayside, L.I., 1940; Vic. S. Steph. Ch., Tottenville and S. Luke's Ch., Rossville, S.I., N.Y., 1942-43; In-c. S. Ann's Ch., Brooklyn, summers, 1945-46; Fndr. and Natl. Secy. Actors Ch. Alliance of Amer.; Pres. N.Y. Overseas Club and Par. Mssnr.; Express and Lectr. Natl. Shakespeare Federation; Mem. Players Club; Life Mem. Episc. Actors Guild and Cath. Actors Guild, N.Y.C.; Working for British War Relief in U.S. Author: "Stop, Look and Listen," Mission Talks.

BENTON, John Albert, Jr. (S.F.), 3316 Edgewater Dr., Orlando, Fla.—Vic. S. Mich. Ch., 1949—. b. Tampa, Fla., Feb. 15, 1925; s. John Albert Benton and Dorothy Suzanne (Phipps) H. Sch., St. Petersburg, Fla.; Un. Fla., B.A., 1945; Un. So., B.D., 1948. D—May, 1948, P—May, 1949, Bp. Wing. Cur. S. Andr. Ch., Tampa, Fla., 1948-49.

BENZINGER, Arthur Harold (Mont.), Box E—Idaho St., Virginia City, Mont.—Vic. Episc. Chs. Madison Co., 1951—. b. New York City, Nov. 30, 1907; s. Jacob Frederick Benzinger and Katherine Marie (Schillinger) S.-W. T. S. D.—May, 1943, P—Nov., 1943, Bp. Fenner. m. Retha Elizabeth Rhoades, Sept. 1, 1927; c. one. R. S. Tim. Ch., Iola and P-in-c. Calv. Ch., Yates Center, Kan., 1943-46; R. S. Paul's Ch., Coffeyville, Kan., 1946-50.

BERENGUER, Salvador (Cuba), 2206 12th St., Tampa, Fla.—Retired, 1943—. b. Alicante, Spain, Jan. 9, 1878; s. Bautista Berenguer and Marian (Sanchez) Cristo's Sem., Oriente. D—June, 1922, P—June, 1928, Bp. Hulise. m. Elvigia Adan, June 11, 1913; c. five. In-c. S. Paul's Ch., Camagüey, Cuba, 1927; In-c. Ch. Santa Maria de la Gracia, Céspedes, Cuba, 1929 and 1937; In-c. San Miguel, Nuevitas, Cuba, 1934; In-c. La Gloria Ch., La Gloria, Cuba, 1937; In-c. El Buen Pastor Ch., Esmeralda, Cuba, 1934-48.

BERG, Otto Benjamin (W.), 6419 Elliott Pl., Hampshire Knolls, Hyattsville, Md.—P-in-c. of Wk. Among the Deaf in Md., W. and Va., 1951—. b. Mohall, N.D., Jan. 7, 1915; s. Marius Andreas Olafson Berg and Gusta Rasmine (Storwald) Gal'det, B.A., 1938; P. D. S., Th.B., 1943. D—May, 1943, Bp. Hart for EauC.; P—May, 1944, Bp. Powell. m. Mary Ann Agatha Laken, June 16, 1945; c. one. Gen. Mssy. to the Deaf, Dio. Md., Wash., Va., Sw.Va. and So.Va., 1944-48; Vic. All Souls' Ch. for the Deaf, Phila., Pa. and Mssnr. to the Deaf, Dio. N.J. and Del., 1948-50. Ed.: "The Deaf Churchman."

BERGER, Charles Edward (Md.), 128 Lafayette Ave., Annapolis, Md.—R. S. Anne's Ch., 1943—. b. Baltimore, July 26, 1912; s. Charles Berger and Bertha Belle (Moore) Balt. City Coll., 1929; Hob., B.A., 1936; V. T. S., B.D., 1939; U. T. S., S.T.M., 1943, Th.D., 1949. D—Apr., 1939, P—Dec., 1939, Bp. Helfenstein. m. Mattie Todd Little, June 13, 1939; c. two. R. Ch. Ascen., Westminster, Md., 1939-41; Cur. S. Anne's Ch., Annapolis, Md., 1941-42; Loc. Ten. S. Andr. Meml. Ch., Yonkers, N.Y., 1942-43. Mem. Cmssn. Prom. and Publ., 1944—; Chrmn. same, 1950—; A. & N. Cmssn., 1943-46; Cmssn. Coll. Wk., 1939-42, 43—; Exec. Coun., 1944-46, 47—; Mem. Prom. Cmssn. on Coll. Wk., 1949—; Secy Stgd. Com., 1951—; Pres. Cler. Md., 1951—; Mem. Soc. Btbl. Lit. and Exeg., 1943—; Amer. Soc. Ch. Hist., 1943—;

Ch. Soc. Coll. Wk., 1937—; U. S. O. Bd. Mngrs., Annapolis, 1943-46; Bd. Anne Arundel Gen. Hosp., 1946—; Bd. Severn Sch., 1945—; Chrmn. Housing Authority, Annapolis, 1949—; Contr.: Ch. Mags.

BERGER, Charles Pratt, Jr. (N'k.), 438 Valley St., Orange, N.J.—R. All SS. Ch., 1950—. b. Ann Arbor, Mich., Apr. 6, 1919; s. Charles Pratt Berger and Frieda Adaline (Morse) H. Sch., Jackson, Mich.; Harv., B.A., 1941; E. T. S., B.D., 1945. D—Nov., 1945, P—June, 1946, Bp. Sherrill. m. Mary Ruth Brink, June 18, 1946; c. one. Mstr. S. Mark's Sch., 1944-46; Cur. S. John's Ch., Waterbury, Conn. and Fell. and Tutor, G. T. S., 1948-50.

BERGER, William Edward (Sp.), 218 No. Kankakee St., Lincoln, Ill.—R. Trin. Ch., Lincoln and P-in-c. Ch. S. John Bapt., Elkhart, 1950—. b. New York City, June 4, 1896; s. Leopold Berger and Mathilde (von Hof) S. Steph. Coll., B.A., 1917; Nash., 1920. D—Nov., 1919, Bp. Weller; P—Sept., 1920, Bp. Webb. m. Elizabeth Birmingham, Jan. 28, 1950. R. S. Mark's Ch., Beaver Dam, Wis., 1920-24; S. Paul's Ch., Watertown, Wis., 1924-29; Asst. S. Sav. Ch., Bar Harbor and Vic. Ch. Our Father, Hull's Cove, Me., 1929-34; R. S. Thos. Ch., Camden, N.J., 1934-50. Chrmn. Dioc. Dept. Prom.; Secy. Dioc. Coun.; Asst. Secy. Dio. Sp.; Mem. Bd. Trust. Camp Seymour Fndt.; Mem. Fin. Dept. (Bp. and Coun.); Bd. Excm. Chapl.; Dep. Gen. Conv., 1937, 40.

BERGHAUS, Charles Edward (Har.), 209 E. Market St., Marietta, Pa.—Retired, 1952—. b. Carlisle, Pa., Feb. 7, 1884; s. Rev. Valentine Hummel Berghaus and Louisa Clayton (Foard) S. Luke's, Wayne, Pa.; Pr., B.A., 1908; P. D. S., 1911, S.T.B., 1911. D—June, 1911, P—Dec., 1911, Bp. Darlington. m. Ethel Mae Merchant, Nov. 3, 1915; c. three. P-in-c. S. Luke's Ch., Mt. Joy and S. Eliz. Ch., Elizabethtown, Pa., 1911; P-in-c. Gr. Ch., Dorancton, Pa., 1912-16; P-in-c. Ch. S. Mary-the-Virgin, Ridgefield Park, N.J., 1916-24; R. S. John's Ch., Marietta, Pa., 1924-52; P-in-c. S. Eliz. Ch., Elizabethtown, Pa., 1924-30. Rgrstr. Dio. Har., 1944—; Exam. Chapl., 1945—. During World War I served as Four Minute Man. Author: "The Most Holy Presence," Essay.

BERKELEY, Edmund (S.Va.), W. 53rd St., Virginia Beach, Va.—R. Galilee Ch., (The Bishop Tucker Meml.), 1949—. b. Mayodan, N.C., June 28, 1910; s. Rev. Alfred Rives Berkeley and Sarah Bernard (Manning) New Orleans Acad.; H. Sch., Roanoke, Va.; Episc. H. Sch., Alexandria, Va.; Un. Va., B.A., 1932, M.A., 1933; V. T. S., B.D., 1936. D—May, 1936, P—Apr., 1937, Bp. Jett. m. Mary Louise Fuller, May 1, 1937. R. Natural Bridge Par., Buena Vista, Va., 1937-40; R. All SS. Par., Roanoke Rapids and P-in-c. S. Luke's Mssn., Northampton, N. C., 1940-49; P-in-c. S. Alb. Mssn., Littleton, N.C., 1945-49.

BERKELEY, Otey Robinson (M.), 431 Lakewood Blvd., Detroit 15, Mich.—R. S. Columba's Ch., 1921—. b. Beaver Dam, Va., June 28, 1892; s. Edmund Berkeley and Charlotte (Breathed) Kent Sch.; Trin.; Bex. Olivet Coll., D.D., 1951. D—June, 1919, Bp. Leonard; P—May, 1920, Bp. Du Moulin. m. Marjorie Huxthral, June 20, 1922; c. two. Cur. S. Mark's Ch., Toledo, O., 1919-21.

BERNARD, Floyd Erwin (C.), 4550 No. Hermitage Ave., Chicago 40, Ill.—R. All SS. Ch., 1921—. b. Arcade, N.Y.; s. James J. Bernard and Charlotte (Thompson) Un. Roch.; Chic., Ph.B., 1908, M.A., 1910, B.D., 1917; W. T. S., S.T.M., 1929; S.-W. T. S., D.D., 1942. D—Sept., 1910, P—Apr., 1911, Bp. Anderson. m. Selma Bjurstrom, 1916; c. two. R. S. Ann's Ch., Chicago, 1940-17; Gr. Ch., Freeport, 1917-21. Mem. Dept. Rel. Educ.; Del. Prov. Synod; Mem. Cathd. Chapter; Mem. Bp. and Coun. (25 yrs.); Mem. and Chrmn. Dept. Soc. Serv.; Mem. Army and Navy Cmssn.; Dean Chi. No. Dnry.

BERNARDIN, Joseph Buchanan (Tenn.), 294 Gamble Ave., Maryville, Tenn.—R. S. Andr. Ch., Maryville and M-in-c. Trin. Ch., Gatlinburg, 1948—. b. Kansas City, Mo., June 8, 1899; s. Joseph Mariotte Bernardin and Maud (Haines) Country Day Sch., Kansas City; Ya., B.A., 1920; E. T. S., B.D., 1923; Oxon., B.A. and B.Litt., 1925, M.A., 1929; U. T. S., S.T.M., 1928, Th.D., 1929. D—June, 1923, Bp. Partridge; P—Apr., 1924, Bp. McCormick. M-in-c. All SS. Ch., Nevada and Trin. Ch., Lamar, Mo., 1925-26; Asst. to Dean, Cathd. S. John-the-Divine, N.Y.C., 1927-29; Mstr. S. Mark's Sch., Southborough, Mass., 1929-30; Asst. All Ang. Ch., N.Y.C., 1930-37; M-in-c. S. Andr. Ch., Kansas City, Mo., 1937; M-in-c. Trin. Ch., Lawrence, Kan., 1938-39; R. Amer. Ch. Ascen., Munich, Ger., 1939; M-in-c. S. John's Ch. and S. Luke's Ch., Knoxville, Tenn., 1940; M-in-c. S. Andr. Ch., Maryville and Trin. Ch., Gatlinburg, Tenn., 1940-42 and 1947; Chapl. (Lt. Col.), U. S. A., 1942-46; Actg. Dean S. Mary's Cathd., Memphis, Tenn., 1946. Compiler: "Prayers for Schools and Colleges," 1933; "Burial Services," 1936. Author: "The Intercession of Our Lord," 1933; "An Introduction to the Episcopal Church," 1935; "Why Have a Liturgy?," 1937. Various articles in theological journals.

BERNDT, William Gardner (Mass.), 260 Concord St., Newton, Lower Falls, Mass.—R. S. Mary's Ch., 1950—. b. Fitchburg, Mass., Mar. 16, 1910; s. William F. Berndt

and Lillian Margaret (Hornberger). Pub. Schs., Fitchburg; Springfield Coll.; Trin.; Berk. D.—May, 1937; Bp. Gardner for Colo.; P—July, 1938, Bp. B. Brewster for Colo. m. Elizabeth Blake Dennen, Aug. 9, 1937; c. four. Cur. S. Pet. Ch., Perth Amboy, N.J., 1937-38; R. S. John Evang., Haverhill, Mass., 1938-40; Asst. R. Gr. Ch., Providence, R.I., 1940-44; R. Ch. Transg., Edgewood, R.I., 1944-50. Dir. Camp O-At-ka, East Sabago, Me., 1950.

BERNGEN, Herman Albert (N.Y.), 15211 - 26th St. S. W., Seattle 66, Wash.—Vic. S. Eliz. Ch., Seahurst, 1952— b. Chicago, Ill., May 4, 1910; s. Frederick John Berngen and Clara (Esche) H. Sch., Chicago; Witt. Un., B.A., 1931; S.-W. T. S., 1934. D—Apr., 1934, Bp. McElwain; P—Nov., 1934, Bp. Stewart. In-c. S. Ann's Mssn., Chicago, 1934-37; R. Gr. Ch., Sterling, Ill., 1937-42; Vic. S. Anne's Ch., Morrison, Ill., 1941-42; R. S. Thos. Ch., Neenah-Menasha, Wis., 1942-45; Vic. S. Aug. Chap., Trin. Par., N.Y.C., 1945-52. Dio. F.L.; Chrmn. Forw. in Serv.; Mem. Exec. Bd.; Alt. Gen. Conv., 1943; Pres. Twin City Coun. Soc. Agencies; Mem. Bd. A.R.C.; Mem. Newcomen Soc., Eng.

BERNHOF, Ernst Johannes (S.Bra.), Avenida João Pessoa, 1201 Montenegro, R.G.S., Brazil—R. Ch. Holy Spirit, 1950— b. Germany, May 14, 1917; s. Friedrich Ernst Immanuel Bernhoef and Mathilde (Herzfeld) H. Sch., Rostock, Ger.; Theol. Sem. D—May, 1946, P—May, 1947, Bp. W. M. M. Thomas. m. Carmen Selinke, Jan. 10, 1942; c. five. M-in-c. Calv. Par., Porto Alegre, 1946-47; R. same, 1947-50.

BERRY, Lawrence Matthews, Jr. (Sac.), 40 5th St., Petaluma, Cal.—R. S. John's Ch., 1944— b. Ft. Worth, Tex., Feb. 24, 1910; s. Lawrence Matthews Berry and Dora (Messenger). Pub. Schs., Alton, Ill.; Alabama, B.S., 1934; Un. So., B.D., 1938. D—July, 1938, Bp. White; P—Sept., 1939, Bp. Quin. m. Susana Catherine Gerard, Nov. 9, 1938; c. four. Cur. Palmer Meml. Ch., Houston, Tex., 1938-40; Vic. Miami, Vinita, Nowata and Pryor, Okla., 1940-41; Instr. Bible Northeastern Jr. Coll., Miami, Okla., 1942. Honorary Chapl. Brit. Flying School #3, Miami, Okla., 1942-43; Trust. Un. So., 1942-43; Mem. Amer. Soc. Bibl. Lit. and Exegesis (Pac. Coast Sect.), Vice-Pres. same, 1947. Articles for: Living Church, Southern Churchman, Pacific Churchman.

BERRY, Louis Hunton (N.k.), 17 Willowmere Ave., Montclair, N.J.—R. S. Phil. Ch., Newark, 1924— b. London, Ont., Can., May 26, 1894; s. William Logan Berry and Victoria (Hunton) H. Sch., Detroit, Mich.; How., B.A., 1918; G. T. S., 1921, S.T.B., 1936; N. Y. U., M.A., Philos., 1927. D—July, 1921, Bp. Williams; P—June, 1922, Bp. Francis. m. Spaulding Cecile Pritchett, June 21, 1930; c. one. Vic. S. Phil. Ch., Indianapolis, 1922-23. Exec. Secy., N.Y.C. Branch, Natl. Assn. Advcmnt. Colored People, 1923.

BESSE, Alden (Md.), St. Anne's Ch., Annapolis, Md.—Cur. S. Anne's Ch., 1951— b. Syracuse, N.Y., July 11, 1924; s. Arthur Besse and Eleanor (Pass). Forman Sch., Conn.; Brooks Ach., Mass.; Harv., B.A., 1948; V. T. S., B.D., 1951. D—June, 1951, Bp. Goodwin; P—Dec., 1951, Bp. Powell.

BESSETTE, Theodore Alfred (C.), 15421 Ashland Ave., Harvey, Ill.—P-in-c. S. Clem. Ch., 1948— b. Jackson, Wyo., Jan. 28, 1920; s. Frank Peter Bessette and Gertrude (Lynch) H. Sch., Jackson; Un. Wyo., B.A., 1942; Nash., B.D., 1945. D—July, 1944, P—Apr., 1945, Bp. Ziegler. Vic. S. Jas. Ch., Kemmerer, Wyo., 1945-46; R. Ch. Ascen., Salida, Colo., 1946-48.

BESSEY, Arthur Albert (N.Y.), Main St., Pleasant Valley, N.Y.—Vic. S. Paul's Ch., 1950— b. Poultney, Vt., Feb. 16, 1891; s. William Albert Bessey and Laura Clark (Perry). Troy Conf. Acad., Poultney, Vt., 1909; S. Steph. Coll., B.A., 1914; G. T. S., 1917. D—June, 1917, P—Sept., 1918, Bp. Hall. m. Anne Emily Soper Sanderson (dec.), 1923. M-in-c. Trin. Ch., Milton, Vt., 1917-18; P-in-c. Trin. Ch., Milton and Emm. Ch., Georgia, Vt., 1918-22; R. S. Ann's Ch., Richmond, Vt., 1922-26; Cur. S. John's Ch., Yonkers, N.Y., 1926-49; Asst. Min. S. Mark's Ch., Mt. Kisco, N.Y., 1949-50. Dir. Publ. Dio. Vt., 1920-25; Mem. and Secy. Dioc. Mssn. Com., 1924-26; Asst. Secy. Conv. Dio. Vt., 1920-25.

BESSOM, Joseph Harold, O.H.C. (Me.), Holy Cross House, West Park, N.Y.—Life Professed, Order of Holy Cross, 1941—; Mssy. Liberia, 1940— b. Marblehead, Mass., Dec. 17, 1902; s. Frank Lewis Bessom and Elise (Loberg) S. Steph. Coll., B.A.; E. T. S., B.D., 1928. D—Apr., 1928, Bp. Slattery; P—Dec., 1928, Bp. Brewster. P-in-c. S. Matt. Ch., Hallowell and Vic. S. Barn. Ch., Augusta, Me., 1928-35; R. S. Jas. Ch., Oldtown, 1935-38. Author: "The Story of God's People"; Contrib.: Forth. Muslim World, Holy Cross Publ.

BEST, Arthur Gershom (N.Y.), 580 St. Nicholas Ave., New York 30, N.Y.—Vic. S. David's Ch., 1927— b. Antigua, B.W.I., Aug. 8, 1889; s. William Edward Best and Evangeline St. Clair (Best). Battle Creek H. Sch.; Battle Creek Coll., 1911; N. Y. U., B.S.; Bp. Payne Div. Sch., B.D., 1922; Lane Coll., D.D., 1944. D—June, 1922, Bp.

Thomson; P—Jan., 1923, Bp. Darlington. m. Lila Jane Henry, June 12, 1916. Grad. Nurse, Battle Creek Sanat., 1916-17. D-in-c. S. Cypr. Ch., Pensacola, Fla., 1922; P-in-c. Holy Cross Ch., Harrisburg, Pa., 1923-25; P-in-c. S. Luke's Chap., N.Y.C., 1925-27.

BEST, Charles Harban (W.), 3901 Conn. Ave., N. W., Washington, D.C.—Assoc. R. All SS. Ch., Chevy Chase, Md., 1950— b. Takoma Park, Md., Nov. 5, 1914; s. Johnston Valentine Best and Mildred Lee (Harban). H. Sch., Catonsville, Md.; Johns Hop., B.S., 1938; V. T. S., 1941, B.D., Grad. Stdt., 1947-48. D—June, 1941, P—Dec., 1941, Bp. Helfenstein. m. (1) Haroldene Elizabeth Jackson, July 8, 1941; (2) Margaret J. Heimiller, Aug. 1, 1949; c. one. R. Deer Creek Par., Darlington, Md., 1941-44; R. Ch. Epiph., Baltimore, Md., 1944-47; P-in-c. S. Barn. Ch., Havana and Trin. Ch., Petersburg, Ill., 1948; P-in-c. S. Barn. Ch., Apponaug, R.L., 1948-50.

BEST, Clifton Anthony (Har.), 248 Country Club Rd., York, Pa.—Can. Mssn., Dio. Har. 1948—; Pres. Amer. Evangelistic Assoc.—; Dir. Soc. Chr. Evang.—; Chrmn. Com. Evang., Dio. Har.— b. Aug. 16, 1893. D—Dec., 1944, P—July, 1945, Bp. Heistand. m. Lavenia Marsh, Oct. 14, 1918; c. one.

BEST, Cyril (At.), 1516 Holland Ave., Norfolk, Va.—Chapl. U. S. N., 1942— b. Chicago, Ill., Nov. 24, 1910; s. Sydney Best and Jessie (Baker). S. Alb. Sch., Sycamore, Ill.; Un. So., B.A., 1939, B.D., 1939. D—June, 1939, P—Nov., 1941, Bp. Mikell. m. Marie Barinowski, Feb. 6, 1943. Cur. Gr. Ch., New Orleans, 1939-40; Cur. All SS. Ch., Atlanta, Ga., 1940-42.

BESTE, Walter Harrison (Dal.), 5100 Ross Ave., Dallas, Tex.—Cur. S. Matt. Cathd., 1949— b. St. Louis, Mo., Jan. 24, 1917; s. Walter Henry Beste and Marion (Thompson). H. Sch., Clayton, Mo.; Un. So., B.A., 1939; Ch. Div. Sch. Pac., B.D., 1942. D—June, 1942, Bp. Scarlett for Cal.; P—Aug., 1943, Bp. Block. Vic. Gr. Ch., Martinez and S. Dav. Ch., Pittsburg, Cal., 1942-43; Cur. Ch. Adv., San Francisco, Cal., 1943-44; Serv. in West Indies, 1944-48; Asst. P. All SS. Ch., St. Thomas, V.I., 1948-49.

BETCHER, John Alexander. Died October 20, 1950. For data see Edition 1950.

BETHEA, James Edwin (Ga.), St. Simons Island, Ga.—R. Chr. Ch., Frederica Par., 1947— b. Dothan, Ala., Sept. 7, 1906; s. Rev. Morrison Bethea and Gertrude (Curtis). H. Sch., Raleigh, N.C.; Un. N. C.; N. C. St. Coll., B.S., 1930; V. T. S., B.D., 1934. W. & L. D.D., 1944. D—June, 1934, P—Apr., 1935, Bp. Penick. m. Laura Mabel Haywood, Sept. 9, 1930; c. two. In-c. Messiah Ch., Rockingham and All SS. Ch., Hanlet, N.C., 1934-36; R. S. Mark's Par., Culpeper, Va., 1936-41; R. R. E. Lee Meml. Ch., Lexington, Va., 1941-47.

BETHEA, Morrison (N.C.), Reidsville, N.C.—Retired, 1941— b. Marion, S.C., Nov. 27, 1872; s. William W. Bethea and Sallie E. (Morrison). Presbyt. Coll., S.C. D—May, 1908, P—Jan., 1909, Bp. Beckwith. m. Gertrude Curtis, 1892. R. Holy Innoc. Ch., Auburn, Ala., 1907-11; R. Adv. Ch., Williamston, N.C., 1911-16; S. Tim. Ch., Wilson, N.C., 1916-22; Archd. Convoc., Raleigh, N.C., 1922-28; R. S. Thos. Ch., Reidsville and Epiph. Ch., Leaksville, N.C., 1928-41. Secy. and Rgrstr. Dio. E.C., 1913-16; Secy. and Rgrstr. Dio. N.C., 1917-28; Del. Prov. Syn.*

BETTS, Darby Wood (N.Y.), Earl Hall, Columbia University, New York 27, N.Y.—Instr. in Rel. Colmb., 1950— and Actg. Chapl., 1952— b. St. Louis, Mo., June 5, 1912; s. Frederick George Betts and Eda Bernice Betts. H. Sch., Kirkwood, Mo.; Va. Milit. Inst.; W. & L. B.A., 1934; V. T. S., B.D., 1938, S.T.M., 1950. D—June, 1938, P—Dec., 1938, Bp. Scarlett. m. Elaine Joyce Wiswald, June 2, 1951. Cur. Ch. Ascen., St. Louis, Mo., 1938-40; R. S. Paul's Ch., Kingsport, Tenn., 1940-42; R. Whittle and Piedmont Pars., The Plains, Va., 1942-43; R. Ch. S. Clem., Alexandria, Va., 1943-50; Asst. Chapl. Colmb., 1950-52. Mem. Joint Cmsn. on Arch. and the Allied Arts, 1949—.

BEVERIDGE, Lowell Pierson (Va.), Old Seminary Rd., Alexandria, Va.—Assoc. Prof. Mus. and Speech, V. T. S., 1952— b. Boston, Mass., Sept. 19, 1905; s. Orris Lyford Beveridge and Rose Emma (Pierson). Boston Lat. Sch.; Harv., B.A., 1925, M.A., 1928, Ph.D., 1943; V. T. S. D—May, 1952, Bp. Gibson. m. Ida L. Gattrell, Dec. 26, 1926; c. two. Org. and Chrmstr., Wellesley Coll., 1929-30; Asst. Prof. Mus. and Dir. Chap. Mus., Colmb., 1930-52; Assoc. Prof. Mus., U. T. S., 1951-52.

BIAGINI, Silvio G. (Pa.), 3210 Memphis St., Phila. 34, Pa.—Vic. Ch. S. Mary Annunc., 1920— b. Rome, Italy, Apr. 22, 1890; s. Balduino Biagini and Clotilde (Missori). Norm. Sch., Italy; Pedagogical Un., Italy; P. D. S., D—Jan., 1919, Bp. Garland; P—Feb., 1920, Bp. Rhinlander. m. Leonide Martorelli (dec.), Oct. 20, 1913; c. one.

BIANCHI, John Frederique (W.), 3670 Hayes St., N.E., Washington, D.C.—Vic. S. Monica's Chap., 1951— b. Georgetown, S.C., July 30, 1918; s. Rev. Benjamin Abbott Bianchi and Panola Voneitha (Taylor) Avery Inst.; W. Va. St. Coll., B.S.Ed., 1942; E. T. S., 1950. D—June, 1950, P—June, 1951, Bp. Dun. m. Marjory Anita

Dobson, Mar. 21, 1943; c. one. Cur. S. Luke's Ch., Washington, D.C., 1950-51.

BICE, Arthur Logan (A.), 84 Pinewoods Ave., Troy, N.Y.—R. Ch. Ascen., 1944—; Vic. S. Marg. Ch., Menands, 1951—; b. Springfield, Ill., June 26, 1912; s. Arthur Leslie Bice and Mary (Reavley) H. Sch., Springfield; W. & L., B.A., 1938; S.-W. T. S., D—June, 1940, P—Dec., 1940, Bp. White. m. Elizabeth Taylor Onderdonk, Sept. 16, 1940; c. six. R. Trin. Ch., Lincoln and Vic. Ch. S. John Bapt., Elkhart, Ill., 1940-44.

BICKNELL, Harry S., Jr. (N.Y.), Order of the Holy Cross, West Park, N.Y.—D—June, 1952, Bp. Donegan.*

BIENZ, Harold Theodore (L.I.), 559 Roanoke Ave., Riverhead, N.Y.—R. Gr. Ch., 1950—; b. New York City, June 26, 1921; s. Theodore Bienz and Emilie Anna Dora (Schierenbeck) H. Sch., Long Island City, N.Y.; Queen's Coll., B.A., 1943; G. T. S., 1948. D—May, 1948, P—Dec., 1948, Bp. DeWolfe. P-in-c. S. Luke's Ch., Bohemia, N.Y., 1948-49.

BIERCK, Walter Hubert (C.N.Y.), Office of the Chaplain, Valley Forge Army Hosp., Phoenixville, Pa.—Chief of Chapl. Br., Valley Forge Army Hosp., 1950—; b. Rutherford, N.J., May 15, 1893; s. Adolph Harold A. Bierck and Helen C. (Pierce) S. Steph. Coll., 1917; G. T. S., 1923. D—May, 1923, Bp. Nelson; P—Nov., 1923, Bp. Oldham. m. M. Jane Whitbeck, Oct. 27, 1917; c. one. P-in-c. Trin. Ch., Gouverneur, N.Y., 1924-25; R. S. Jas. Ch., Oneonta, N.Y., 1925-29; Mssy. P. among Igorot people, Mt. Prov. Sagada, P.I., 1929-34; R. S. Marg. Ch., Menands, N.Y., 1935-39; Chapl. (1st Lt., Capt., Maj.), U. S. A., 1943-46; R. Zion Ch., Greene, N.Y., 1939-48; Post Chapl. (Maj.), Ft. Monroe, Va., 1948-50.

BIERLEIN, Raymond Eugene (M.), Otter Lake, Mich.—Cur. S. John's Ch., Dryden, S. John's Ch., Otter Lake and Gr. Ch., Lapeer, 1952—; b. Detroit, Mich., Sept. 27, 1928; s. Eugene Jacob Bierlein and Mary (Emde) H. Sch., Saginaw, Mich.; Mich. St. Coll., B.A., 1949; V. T. S., B.D., 1952. D—June, 1952, Bp. Hubbard.

BIGELOW, Nathaniel Davis (W.Mo.), Weathersby Lake, Parkville, Mo.—Retired, 1934—; b. Williams-ville, N.Y., Nov. 2, 1866; s. Harry Foster Bigelow and Lucy Beals (Staples). O. Wesl., B.A., 1892; Boston Un. Sch. Theol., S.T.B., 1898. D—Dec., 1905, P—Jan., 1907, Bp. Leonard. m. Flora May Kirby (dec.), Sept. 14, 1897. Method. Episc. Min., 1892-1905; R. Gr. Meml. Ch., Ashtabula, O. and S. Paul's Ch., Conneaut, O., 1905-08; S. Andr. Ch., Elyria, O., 1908-13; Trin. Ch., Anderson, Ind., 1913-16; S. John's Ch., Milwaukee, Wis., 1916-28; R. Gr. Ch., Ottawa and P-in-c. Emm. Ch., Olathe, Kan., 1928-34.

BIGGS, Charles Lewis (Conn.), 907 A Hart St., Clearwater, Fla.—Retired, 1940—; b. Oxford, Eng., July 30, 1871; s. Frank Lewis Biggs and Annie (Carter) S. Steph. Coll., B.A., 1893, M.A. (in course); G. T. S., 1896. D—May, 1896, Bp. H. C. Potter; P—June, 1897, Bp. Coleman. m. M. E. Humphrey, 1906; c. four. Cur. S. Mich. Ch., N.Y.C., 1896-1900; Mssy. Cedar Falls, Ia., 1900-05; R. S. Mark's Ch., Fort Dodge, Ia., 1905-06; S. Paul's Ch., Henderson, Ky., 1906-12; Cur. S. Luke's Ch. and Epiph. Ch., Phila., 1912-15; S. Paul's Ch., Brookfield, Conn., 1915-25; R. Chr. Ch., Guilford, Conn., 1925-40. Chrmn. S. S. Conv., Dio. Ia., 1903-06; same, Dio. Ky., 1908-12. Author: "Hugh Latimer, Prophet, Bishop and Martyr"; "Pamphlets, illustrative of the History of Guilford."

BIGHAM, Thomas James, Jr. (P.), 175 9th Ave., New York 11, N.Y.—Instr. Ethics, G. T. S., 1945—; Chapl. Youth Consultation Serv., 1944—; Assoc. Un. Seminars, Colomb., 1948—; b. Pittsburgh, Pa., 1911; s. Rev. Thomas James Bigham and Ida (Newell) S. Steph. Coll., Colomb., B.A., 1933; G. T. S., S.T.B., 1936, S.T.M., 1947. Grad. Sch. Applied Rel., 1937; N.Y. Sch. Soc. Work, Colomb., M.S., 1945. D—Apr., 1936, P—Nov., 1936, Bp. Mann. m. Julia Bloodgood Scribner, May 24, 1945; c. two. Dir. Pastoral Training, N.Y.C. Mssn. Soc., 1937-40; Fell. and Tutor, G. T. S., 1937-45; Asst. S. Andr. Ch., Astoria, L.I., 1939-41; Asst. Ch. Resurr., N.Y.C., 1941-45; Vic. Holy Innoc. Ch., West Orange, N.J., 1947-50. Cler. Mem. staff of Survey, Dio. N.Y., 1940. Co-author: "Christ with Us," 1939; "To His Soul's Health," 1944.

BIGLER, Cleon E. (C.), 4343 Woodland Ave., Western Springs, Ill.—R. All SS. Ch., 1942—; b. Waterloo, Ind., Apr. 29, 1887; s. William B. Bigler and Minnie Belle (Patterson) Nash. Prep. Dept., 1908-10; G. T. S., 1910-13. D—Mar., 1913, P—Sept., 1913, Bp. White. m. Margaret Annette Kehoe, Aug. 10, 1915. P-in-c. Trin. Ch., Kendallville, Ind., and Emm. Ch., Garrett, Ind., 1913-14; Cur. Chr. Ch., Chicago, 1914-15; P-in-c. S. Paul's Ch., DeKalb, Ill., and S. Pet. Ch., Sycamore, Ill., 1915-19; S. Pet. Ch., Delaware, O., 1919-23; S. Andr. Ch., Kokomo, Ind., 1923-28; P-in-c. All SS. Ch., Western Springs, Ill., 1928-42.

BIGLER, Eugene Frederick (N.Y.), 101 Union St., Beacon, N.Y.—Retired, 1946—; Ken., B.A., 1904, M.A., 1907; Bex., 1903. D—June, 1903, P—Sept., 1904, Bp. Leonard. Gr. Ch., Defiance, O., 1903-07; Asst. Ch. Adv., Cincinnati, O., 1907-09; R. S. Paul's Ch., Monterey, Mex., 1909-12; Calv. Ch., Columbia, Mo., 1912-13; Ch.

Redeem., Lorain, O., 1913-19; R. Chr. Ch., Tampico, Mex., 1919-30; R. S. Andr. Ch., Beacon, N.Y., 1930-46.*

BIHLER, Walter Charles (C.), 6451 Woodlawn Ave., Chicago 37, Ill.—R. Chr. Ch., Woodlawn Park, 1930—; b. Chicago; s. William John Bihler and Mary Margaret (Keller). Chicago Pub. Sch.; Chi., Ph.D., 1918, M.A., 1919; W. T. S., 1917-20; G. T. S., 1920-21. Fell. G. T. S.; Keble Coll.; Oxon., 1924-26. D—June, 1920, Bp. Griswold; P—June, 1921, Bp. Anderson. Asst. Trin. Ch., Highland Park, Ill., 1921-23; Assoc. R. S. Chrys. Ch., Chicago, 1923; Cur. S. Thos. Ch., N.Y.C., 1924; Chr. Ch., River Forest, Ill., 1927-30. Dean of Faculty and Program Chrmn., Racine Summer Conf. for Ch. Workers, 1930—; Secy. of the Conv., Dio. C., 1934—; Phi Beta Kappa.*

BILL, John Robert, 3rd (L.A.), St. Peter's Church, 10th and Mesa Sts., San Pedro, Cal.—R. S. Pet. Ch., 1951—; b. Phila., June 7, 1910; s. John Robert Bill and Bertha Mae (Kennedy). Friends Cent. Sch., Overbrook, Pa.; Buc.; Brigham Young Un.; Tem., B.S., 1934; Un. So., B.D., 1937. D—Jan., 1937, Bp. Maxon; P—Sept., 1937, Bp. Cross. m. Sarah Louise Starr, June 9, 1937; c. four. Vic. S. Dav. and Epiph. Chs., Spokane, Wash., 1937-40, also S. Thos. Ch., 1939-40; R. S. Mark's Ch., Moscow, Ida. and Chapl. Episc. Stds., Un. Ida., 1940-43; Loc. Ten. Emm. Ch., Norwich, N.Y., 1943-45; R. S. Paul's Ch., Watertown, N.Y., 1945-49; Assoc. R. Gr. Ch., Madison, Wis., 1949-51.

BILLER, Ernest Cecil, Jr. (S.D.), 625 W. Main St., Lead, So. Dak.—R. Chr. Ch., Lead and P-in-c. S. Thos. Ch., Sturgis, 1949—; b. Grafton, N.D., Oct. 18, 1912; s. Rev. Ernest Cecil Biller and Florence (Bunker) Shattuck Milit. Sch., Faribault, Minn.; St. Tchrs. Coll., St. Cloud, Minn., B.E., 1934; S.-W. T. S., D—Sept., 1940, P—Dec., 1941, Bp. Keeler. m. Helen Mabel Sandeen, June 27, 1939; c. one. Lay V-in-c. Geth. Ch., Appleton, Minn., Chr. Ch., Benson and Gr. Ch., Montevideo, 1938-40; D-in-c. S. Thos. Mssn., Morris, Ill., 1940-41; P-in-c. S. Paul's Ch., Pipestone, Holy Trin. Ch., Luverne, S. Barn. Ch., Slayton and S. John's Ch., Lake Benton, Minn., 1940-42; Chapl. U. S. A., 1942-46; R. S. Luke's Ch., Willmar and P-in-c. S. John's Ch., Olivia, Minn., 1946-49. Del. Prov. Syn., 1950.

BILLIG, William Clinton (L.A.), 2417 So. Second Ave., Arcadia, Cal.—Exec. Asst. to Bp. of L.A. and Hon. Can. S. Paul's Cathedral, Los Angeles, 1951—; b. Boulder, Colo., July 2, 1905; s. James Oakes Billig and Grace Adele (Catherwood). State Prep. Sch., Boulder; Un. Colo., B.B.A., 1932; Un. So. Cal., M.B.A., Fellshp. in Ec., 1936-37; G. T. S., Spec. Stdt., 1949-50. D—July, 1950, P—Feb., 1951, Bp. Bloy. m. Rhea Dawn Wells, Oct. 10, 1931; c. three. Cur. S. Jas. Ch., Los Angeles, Cal., 1950-51. 9th Serv. Command, Salt Lake City, 1943-44.

BIMSON, William Charles (Minn.), 3041 Park Ave., Minneapolis 7, Minn.—R. All SS. Ch., 1938—; b. Quincy, Ill.; s. Charles Bimson and Mary Elizabeth (Cunnane) Nash. Prep. Sch.; Nash., 1912. D—June, 1911, Bp. Grafton; P—June, 1912, Bp. Weller. m. Olive de Beauvoir Hawtrey, Feb. 11, 1922; c. four. R. S. John's Ch., Shawano, Wis., 1912-14; R. Trin. Ch., Berlin, Wis., 1914-15; Cur. Gr. Ch., Cedar Rapids, Ia., 1915-16; Gr. Ch., Charles City, Ia., 1916-23; S. Paul's Ch., Harlan, Ia., 1923-26; R. S. Luke's Ch., Willmar, Minn., 1926-38. Dean Willmar Dnry., 1933-38; Mem. Stndg. Com., 1938-39.*

BINDER, Rudolph Michael. Died October 16, 1950. For data see Edition 1950.

BINGLEY, Howard Olsen (N.Y.), 240 E. 31st St., New York 16, N.Y.—Vic. Chap. Incarn., 1950—; b. Northampton, Mass., Dec. 20, 1912; s. Harry George Bingley and Thorwalda (Olsen) H. Sch., Southbridge, Mass.; Clark Un., M.A., 1939; G. T. S., B.D., 1949. D—June, 1949, P—Dec., 1949, Bp. Gilbert. Assoc. Vic. Chap. Incarn., N.Y.C., 1949-50.

BINNINGTON, Percy Major (Conn.), 27 Washington Ave., Stamford, Conn.—R. S. Andr. Par., 1943—; b. London, Eng., Apr. 16, 1881; s. James John Binnington and Angelina Keshiah Pacelli (Keene). S. Sav. Coll., Eng.; G. T. S., 1912. D—June, 1912, Bp. Burgess; P—Mar., 1914, Bp. Talbot. m. Winifred Roberts, Apr. 2, 1914; c. two. Dioc. Lay Mssnr., Eng., 1906-08; Cur. Chr. Ch., Brooklyn, N.Y., 1912; Cur. S. Luke's Ch., Lebanon, Pa., 1913; P-in-c. S. Andr. Ch., Par. of S. Mary, Acton, London, Eng., 1914-16; Cur. Gr. Ch., Newark, N.J., 1916-17; R. Chr. Ch., Middletown, Conn., 1917-41; P-in-c. Ch. Epiph., Durham, Conn., 1918-22; P-in-c. Chr. Ch., Middle Haddam, Conn., 1924-29; P-in-c. S. Andr. Ch., Stamford, Conn., 1941-42. Mem. Dept. Fin. (Exec. Coun.), 1938-50; Mem. Com. Ch. Unity, 1949—; Pres. Fairfield Cler. Assoc., 1950-51. Author: Articles in "The Countryman," Eng.

BINSTED, Rt. Rev. Norman Spencer, St. Luke's Hosp., Manila, P.I.—Bp. Mssy. Dist., P.I., 1942—; b. Toronto, Can., Oct. 2, 1890; s. Thomas William Binsted and Ann (Monnier) S. John's Coll., Uniontown, Ky.; V. T. S., 1915, D.D., 1928. D—May, 1915, Bp. Harding; P—June, 1916, Bp. McKim. Con. First Bp. of Tohoku, Dec. 3, 1928. m. Willie Mower Gibson, Oct. 10, 1917. Mssy. Tokyo Dist., Japan; In-c. S. Sav. Ch., Akita, S. Andr. Ch., Amori,

Chr. Ch., Noshiro, all Japan; Chapl. to Amer. Cong. and S. Luke's Hosp., Tokyo, Japan; Bp. Mssy. Dist. Tohoku, Japan, 1928-40; Bp-in-c. Mssy. Dist., P.I., 1940-42. Pres. S. Luke's Intl. Med. Centr., Tokyo, 1936.

BIRCH, Adolphus Augustus (W.), 1933 2nd St., N.W., Washington 1, D.C.—P-in-c. S. Geo. Chap., 1930.—b. Belize, Brit. Honduras, Feb. 28, 1898; s. Joshua Birch and Ella (Franklin). S. Mary's Sch., Br. Hond.; Hampton Inst., 1923; Bp. Payne Div. Sch., 1926; How., Th.B., 1931. D—June, 1926, Bp. B. D. Tucker; P—May, 1927, Bp. Thomson. m. (1) Mary Jefferson (dec.), Mar. 19, 1928; c. two; (2) La Verne Boyer, June 19, 1939. In-c. S. Aug. Ch., Newport News, Va., 1926-28; In-c. S. Aug. Ch., Galveston, Tex., 1928-30; Atonic. Chap., Washington, D.C., 1930-38; Stdt. Chapl., How., 1935. Pres. Frelinhuysen Univ., 1936.—Pres. Wash. Cler., 1946; Secy. Gen. Conf., 1946; Pres. Prov. Conf., 1951.

BIRCH, Edward Bentinck (Spok.), Box 305, Ellensburg, Wash.—R. Gr. Ch., 1951.—b. Cork City, Ire., Mar. 12, 1904; s. Edward Bentinck Birch and Jane Sarah (Hosford). Irish Natl. Sch.; Coll. Pac., B.A., 1943; Ch. Div. Sch. Pac., 1941. D—July, 1941, Bp. Bartlett; P—Jan., 1942, Bp. Moulton. m. Margaret Nina McKeown, Jan. 1, 1928. P-in-c. Mssns., Gooding, Wendell and Jerome, Ida., 1941-42; Serv. in Can., 1942; R. Ch. Our Sav., Placerville, Cal., 1942-43; R. S. Paul's Ch., Modesto, Cal., 1943; Chapl. Can. Army, 1943-46; R. Gr. Ch., Astoria, Ore., 1946-48; Trin. Ch., Sunnyside, Chr. Ch., Zillah and S. Matt. Ch., Prosser, Wash., 1948-51.

BIRCHENOUGH, Allen O. Died March 3, 1951. For data see Edition 1950.

BIRD, Jack O. (P.), St. James Church, Texarkana, Tex.—D-in-c. S. Jas. Ch., 1952.—D—July, 1952, Bp. Pardue.*

BIRD, Robert Macbeth (N.C.), 12 No. Spring St., Concord, N.C.—R. A. S.S. Ch., 1949.—b. Bethel, Conn., Aug. 18, 1913; s. Harold Crusius Bird and Eleanor (Macbeth). H. Sch., Durham, N.C.; Duke Univ., B.A., 1934, B.D., 1936; G. T. S., 1936-37. D—July, 1937, P—July, 1938, Bp. Penick. m. Mary K. McLaughlin, Aug. 27, 1941; c. one. P-in-c. Trin. Ch., Statesville and S. Jas. Ch., Iredell Co., 1937-49.

BIRD, Stephen Moylan (Tex.), 419 W. Alamo Ave., Brenham, Tex.—R. S. Pet. Ch., 1905-21 and 1929.—b. Galveston, Tex., July 21, 1877; s. Rev. Stephen Moylan Bird and Johnnie (Alfriend). Un. So., B.A., 1900; B.D., 1903. D—Mar., 1903, P—Dec., 1903, Bp. Kinsolving. m. Laura Lee Kritzer, June 3, 1905; c. two. P-in-c. S. Mary's Ch., Houston, Tex., 1903-04; S. Jas. Ch., Taylor, Tex., 1904-05; R. S. Andr. Ch., Bryan, Tex., 1921-26; R. Trin. Ch., Marshall, Tex., 1926-29.

BIRD, Van Samuel (C.), 1430 No. 58th St., Philadelphia, Pa.—Cur. S. Thos. Ch., 1951.—b. Waycross, Ga., Sept. 6, 1924. Fort Valley State Coll., B.A., 1948; S.-W. T. S., B.D., 1951. D—May, 1951, P—Nov., 1951, Bp. Conkling. m. Eva Ruth Brown, June 29, 1946; c. one.

BIRDSALL, John Burton (W.N.Y.), 96 Jewett Pkwy., Buffalo 14, N.Y.—Cur. Gd. Shpd. Ch., 1952.—b. Highland Park, Mich., Sept. 7, 1925; s. Otis Burdette Birdsall and Dorothy Ruth (Burton). H. Sch., Detroit; Ken., B.A., 1949; G. T. S., 1952. D—June, 1952, Bp. Scaife.

BISHOP, George Reginald (Pa.), 274 Nassau St., Princeton, N.J.—Retired, 1942.—b. New York City; s. Michael Bishop and Isabella (Spence). S. Steph. Coll., 1894; G. T. S., 1898. D—May, 1899, Bp. Talbot; P—June, 1905, Bp. Darlington. m. Charlotte Miller, Nov. 16, 1916. R. Gr. Ch., Great Bend and S. Mark's Ch., New Milford, Pa., 1898-1902; Trin. Ch., Renovo, Pa., 1902-06; S. John's Ch., Huntingdon, Pa., 1906-07; Vic. S. Luke's Ch., Altoona, Pa., 1907-08; R. same, 1908-25; Vic. Ch. Redeem., Springfield, Pa., 1926-41. Mem. Dioc. Bd. Mssns., 1910. Del. Prov. Wash., 1910.*

BISHOP, John Jacob (Ma.), P. O. Box 61, Somerville 43, Mass.—M-in-c. S. Thos. Ch., 1952.—b. Dayton, Ky., May 31, 1924; s. Nelson DeVon Bishop and Marie Anna (Brandt). H. Sch., Cincinnati, O.; Un. Cincinnati, B.A., 1948; Un. Mich., M.A., 1949; E. T. S., B.D., 1952. D—July, 1952, Bp. Hobson.

BISHOP, Julian MacLaurie (C.N.Y.), St. Barnabas House, Jordan Rd., New Hartford, N.Y.—Chapl. Sisters of S. Marg., 1940.—b. Pleasant Valley, N.Y., Feb. 24, 1893; s. Samuel Jay Bishop and Sarah Roseltha (Bell). Troy Conf. Acad.; H. Sch., Poughkeepsie; Middlebury Coll., B.A., 1922; G. T. S., 1925. D—June, 1925, P—Dec., 1925, Bp. Hall. Asst. R. S. Paul's Ch., Burlington, Vt., 1925-29; Ch. Redeem., Watertown, N.Y., 1929-33; Chapl. Sisters of S. Marg., Utica, N.Y., 1933-37; R. S. Ansgar Ch., Chicago, 1937-40.

BISHOP, Shelton Hale (N.Y.), 217 W. 133rd St., New York 30, N.Y.—R. S. Phil. Ch., 1933.—b. New York City, Feb. 26, 1889; s. Rev. Hutchens Chew Bishop and Estelle (Gilliam). Colomb., B.A., 1911; G. T. S., 1914; Tchrs. Coll., Colomb., M.A., 1929. D—June, 1914, Bp. Greer; P—July, 1915, Bp. Osborne. m. Eloise Davis Carey, 1919; c. three. Cur. S. Thos. Ch., Chicago, 1914-15; P-in-c. S. Aug. Mssn., North Side, Pittsburgh, Pa., 1915-

16; R. Ch. Holy Cross, Pittsburgh, 1916-23; Sr. Cur. S. Phil. Ch., N.Y.C., 1923-33.

BISSELL, Allen Percy (Ind.), 1831 No. 4th St., Columbus 1, O.—Retired, 1950.—Chapl. U.S. Quartermaster Assoc., 1951.—b. Afton, N.Y., Sept. 15, 1882; s. George Ricks Bissell and Minnie M. (Thomas). Pub. Schs., Columbus, O.; Wms., B.A., 1904; Ken., B.D., 1908. D—May, 1908, P—June, 1909, Bp. Vincent. m. Virginia Wiltberger, Sept. 25, 1912. D-in-c. Zion Ch., Dresden, O., 1908-09; R. Epiph. Ch., Urbana, O., 1909-10; R. Ch. Gd. Shpd., Columbus, O., 1910-14; R. S. Steph. Ch., Steubenville, O., 1914-23; R. Trin. Ch., Connersville, Ind. and Gen. Mssy., 1923-29; R. S. Paul's Ch., New Albany, Ind., 1929-50; R. S. Paul's Ch., Jeffersonville, Ind., 1937-47. Rep. Perry Co. Ind. Rep. C.R.O.P.

BIXBY, Warren Newton (Ma.), 38 Marathon St., Arlington, Mass.—P-in-c. Ch. Our Sav., Arlington, 1916.—S. Anne's Ch., Billerica, 1937.—Secy. Archdny., Lowell.—b. Norwich, N.Y., Dec. 31, 1890; s. Joel J. Bixby and Marie Louise (Newton). H. Sch., Norwich; S. Paul's Sch., Garden City, N.Y.; Harv., B.A., 1912, M.A., 1927; E. T. S., B.D., 1916. D—June, 1916, P—May, 1917, Bp. Lawrence. m. Marion Morse Furness, 1917; c. two. P-in-c. S. Mark's Ch., No. Easton, 1916-21, P-in-c. S. John's Ch., Holbrook, 1918-21, P-in-c. Trin. Ch., Randolph, 1916-37, M-in-c. S. Thos. Ch., Somerville, 1938, all Dio. Ma. Episc. Chapl. Mass. St. Infirmary, 1937-38; Secy. Dept. Mssns., Dio. Ma.—

BLACHFORD, Reginald Metherell (M.), 16194 Cruse St., Detroit 35, Mich.—b. Freeton, Ont., Can., May, 1891; s. Rev. William Rand Blachford and Georgina (Metherell). Trin., B.A.; W. T. S. D—June, 1917, P—May, 1918, Bp. Williams. m. Margaret Anna Dill, 1921. Asst. S. Phil. Ch. and S. Steph. Ch., Detroit, 1917; In-c. S. John's Ch., Durand, 1918-19; Calv. Ch., Hillman and Gr. Ch., Long Rapids, Mich., 1919-23; P-in-c. Trin. Ch., West Branch, Gr. Ch., Standish and S. John's Ch., Rose City, Mich., 1924; P-in-c. Trin. Ch., Caro and S. John's Ch., Otter Lake, Mich., 1924-29.

BLACK, Harrison Henry (At.), 16th and Spring Sts., Atlanta, Ga.—R. Holy Innoc. Ch., 1952.—b. Bridgeport, Conn., Oct. 24, 1892; s. James D. Black and Belle (Calkins). H. Sch., Great Barrington, Mass.; Sedgwick; Method. Schs. and Conf. courses, B.A., B.D., and D.D. D—Feb., 1937, Bp. Wing; P—Sept., 1939, Bp. Seaman. m. Gladys N. Martin, Jan. 4, 1919; c. one. Min. Method. Episc. Ch., 1920-35; D-in-c. Holy Trin. Ch., Bartow, Fla., 1936-39; Gen. Mssy. No. Tex., 1939-43; P-in-c. Colorado Field, Colorado City, Tex., 1939-43; Vic. S. Paul's Ch., Seattle, Wash., 1944-45; R. Holy Comm. Ch., Tacoma, Wash., 1945-49; R. S. Matth. Ch., Toccoa, Ga., 1949-52.

BLACK, Newton (Ma.), Needham Heights, Mass.—Retired.—D—June, 1889, P—June, 1890, Bp. Whitaker. R. Gr. Ch., Chicopee, Mass.; R. Chr. Ch., Needham Heights, Mass.; Ascen. Ch., Cambridge, Mass.*

BLACK, Raymond Philip (W.), 223 W. Montgomery Ave., Rockville, Md.—R. Prince Geo. Par., 1940.—b. Newark, N.J., Sept. 28, 1903; s. Philip Ernest Black and Frances Cecilia (Moll). Bethlehem Prep.; Leh., B.A., 1929; G. T. S., S.T.B., 1932. D—Mar., 1932, P—Nov., 1932, Bp. Stearly. m. Edna Margaret Thompson, June 14, 1941; c. two. Cur. Trin. Ch., Ossining, N.Y., 1932-34; Cur. Chap. Intercess., Trin. Par., N.Y.C., 1934-40; Chapl. U. S. N. R., 1943-46.*

BLACK, Samuel Matthew (N.M.), 116 E. Main St., Negaunee, Mich.—R. S. John's Ch., 1948.—b. Erie, Pa., Apr. 9, 1901; s. Samuel Matthew Black and Mary (Smith). St. Andr. Sch.; Howe Military Acad.; Colo. St. Tchrs.; St. John's, Greeley, B.D., 1931. D—June, 1931, P—Dec., 1932, Bp. Ward. m. Lucy Annabelle Beckett, Mar. 7, 1931; c. three. In-c. S. Andr. Ch., New Castle and S. Luke's Ch., Ellwood City, Pa., 1931-39; Vic. S. John's Ch. Kane and S. Marg. Ch., Mt. Jewett, Pa., 1939-45; Vic. Holy Trin. Ch., Brookville and Chr. Ch., Punxsutawney, Pa., 1945-48.

BLACKALLER, David William (Ida.), 270 No. Placer Ave., Idaho Falls, Ida.—Vic. S. John's Ch., 1950.—b. Montreal, Can., July 31, 1913; s. James Edward Blackaller and Rose (Lucking). H. Sch., Vancouver, B.C.; Un. B. C., M.A., 1934; Wyc., L.Th., 1937. D—Aug., 1937, P—June, 1938, Archbp. of New Westminster. m. (1) Marjorie Mabel Kay (dec.), Nov. 14, 1939; c. two; (2) Shirley Marguerite Harris, Oct. 7, 1950; c. one. Serv. in B.C., 1937-38, India, 1938-47 and Can., 1947-50.

BLACKBURN, Glen Arthur (W.M.), 323 So. State St., Big Rapids, Mich.—R. S. Andr. Ch., 1951.—b. Miami Co., Ind., Nov. 9, 1899; s. George Thomas Blackburn and Almada Pearl (Murden). Pub. Schs., Rochester, Ind.; Ind. Centr. Coll., B.A., 1921; Ind. Un., M.A., 1924, Ph.D., 1928. D—Sept., 1933, P—Mar., 1934, Bp. Ablewhite. m. Edith E. McCoy, Aug. 16, 1923; c. two. P-in-c. S. Alb. Ch., Manistique and All S.S. Ch., Newberry, Mich., 1933-35; R. S. Jas. Ch., Sault Ste. Marie and Archd. of the Sault, Mich., 1935-41; R. S. Simon's Ch., Buffalo, N.Y., 1941; Chapl. (Lt. Col.), U. S. A., 1941-45; R. S. Mich.

Ch., Geneseo, N.Y., 1945-49; R. S. Andr. Ch., Rochester, N.Y., 1949-50. Ext. Lectr., Un. Mich. Contrib.: "Current History"; "American Educational Review"; etc.

BLACKBURN, Howard William (Md.), 3820 Roland Ave., Baltimore 11, Md.—R. S. Mary's Ch., 1952—. b. Phila., Aug. 22, 1909; s. John William Blackburn and Mary Emma (Kuhn) H. Sch., Phila.; Tem., B.S., 1940, S.T.B., 1940, S.T.M., 1947. D—June, 1951, P—Dec., 1951, Bp. Dun. m. Elizabeth Phillips Walls, May 15, 1943; c. one. Form. Method. Min. Asst. R. Trin. Ch., Wash., D.C., 1950-52.

BLACKBURN, Imri Murden (Ind.), 311 S.E. 1st St., Evansville 10, Ind.—R. S. Paul's Ch., 1943—. b. Denver, Ind., Nov. 10, 1897; s. George Thomas Blackburn and Almada Pearl (Murden) Ind. Centr. Coll., B.A., B.Mus., 1922; Chic.; Ind. Un., M.A., 1924, Ph.D., 1933. D—June, 1934, P—Dec., 1934, Bp. Francis. m. Louise Alice Brown, Sept. 6, 1922; c. two. Prof. Classics, Ind. Centr. Coll., La. Coll., Evansville Coll.; Conductor, Evansville Coll. Choir and Civic Choral Soc., 1934-36; R. S. Paul's Ch., Henderson, Ky., 1937-43. Dep. Gen. Conv., 1949.

BLACKBURN, Laurence Henry (Ma.), 8 Kirk St., Lowell, Mass.—R. S. Anne's Ch., 1939—. b. Cleveland, O., June 30, 1897; s. Edward Blackburn and Ora Estelle (MacMillan) H. Sch., Berea, O.; Baldwin-Wallace, B.A., 1921, D.D., 1946; Boston Un., S.T.B., 1924; E. T. S., Spec. studies; Coll. Preachers (3 terms). D—May, 1938, P—Feb., 1939, Bp. Sherrill. m. Ida Lee Castle, June 30, 1922; c. one. Formerly Methd. Min. Asst. S. Paul's Cathd., Boston, 1937-39. Base Hosp., France, U. S. A., 1917-19. Chapl. A.L., Mass., 1944-45; Mem. Adv. Bd., Stud. Chr. Assn., Un. Mass.; Trust. Lowell Inst. Savings; Pres. Lowell Gdwill. Indust.; Adv. Bd. Salvation Army; Pres. Baldwin-Wallace New England Club; Lectr. Dept. Chr. Educ., Dio. Mass.; Chapl. Masonic Lodge; Rotary Club.

BLACKBURN, Philip Thomas Conklin, O.M.C. (S.H. B.), Fishertown, Pa.—b. Chicago, Ill., Aug. 30, 1907; s. Isaiah P. Blackburn and Anne B. (Conklin) H. Sch., N.Y.C.; Swthmr., B.A., 1929; Nash., 1942. D—Jan., 1942, P—Sept., 1942, Bp. Ivins. R. Holy Trin. Ch., Janesville, Wis., 1942-44; Cur. S. Alb. Ch., Phila., 1944-45. Ed.: Carroll Omnibus, "Logical Nonsense." Author: Bibliographies of First Editions, Cooper, Irving, Lewis Carroll, etc.; "And Then the Church" and "From Chaos—the Rock." Composer: "Easter Verses" (a polyphonic setting of the Antiphons of Lauds); Mass on the Peregrinus Tone; Mass in D, for Festivals; "The Heavens Declare," a polyphonic treatment of Ps. 19.*

BLACKBURN, Robert Edwin, Jr. (C.), P. O. Box 64, Oak Lawn, Ill.—D-in-c. Ch. S. Raph. Archangel, 1952—. b. Chicago, May 16, 1921; s. Robert Edwin Blackburn and Ebba Dorothea (Granberg) H. Sch., Morgan Park, Ill.; Canterbury Coll., B.A., 1949; S.-W. T. S., L.Th., 1952. D—May, 1952, Bp. Conkling.

BLACKETT, Goulbourne Mowbray (S.H.B.)—D—Mar., 1918, P—Dec., 1918, Bp. C. Mann. P-in-c. S. Agnes Ch., Miami, Fla., 1921-29; R. Ch. Our Merc. Sav., Louisville, Ky., 1929-30.*

BLACKFORD, Randolph Fairfax (Ala.), 500 East St., So., Talladega, Ala.—R. S. Pet. Ch., Talladega, Vic. S. Andr. Ch., Sylacauga, Trin. Ch., Alpine, S. Jas. Ch., Alexander City and S. Mary's Ch., Childersburg, 1945—. b. Alexandria, Va., July 25, 1890; s. Launcelot Minor Blackford and Eliza Chew (Amblor) Episc. H. Sch., Alexandria; Un. Va., B.A., 1912; V.T.S., B.D., 1915. D—June, 1915, Bp. Gibson; P—Feb., 1916, Bp. Tyler. m. Ellen Lucas Ford, Aug. 1, 1922. P-in-c. Gr. Ch., Minnewaukan, N.C., 1915-17; U. S. A., 1917-19; P-in-c. S. Barth. Ch., Hartsville, S.C., 1919-20; P-in-c. S. Pet.-by-the-Sea, Navy Yd., Charleston, S.C., 1920-25; R. S. Andr. Ch., Panama City, Fla., 1925-28; R. S. Jas. Ch., Leesburg, Fla., 1928-39; P-in-c. S. John's Ch., Homestead, Fla., 1939-41; Chapl. (Maj.), U. S. A., 1941-46. Co-Author: "Favorite Stories"; "Under Seven Flags."

BLACKLIDGE, John Hathaway (Md.), 1302 Wildwood Parkway, Baltimore 29, Md.—Asst. S. Paul's Ch., 1950—. b. Cleveland, O., Sept. 3, 1917; s. Robert Morris Blacklidge and Ada Viola (Hathaway) H. Sch., Garfield Hgts.; O. Wesl., B.A., 1940; Chi. Div. Sch., B.D., 1943. D—May, 1951, Bp. C. A. Mason for Md.; P—Dec., 1951, Bp. Powell for No.Car. Form. Elder in Method. Ch. Publ.: Bk. Reviews, Arts., Stories, Verse or Sermons in "Advance," "Social Action," "The Lutheran" and Christian Century's "Pulpit," "Christendom," "Classmates," "The Pastor," "Shepherds," "Workers with Youth."

BLACKMAN, George Lewis (Ma.), 235 Goddard Ave., Brookline, Mass.—Stdt. Emm. Coll., Cambridge, Eng., 1948—. b. Boston, Mass., Dec. 31, 1919; s. Floyd Horace Blackman and Helen Maria (Lewis) Noble and Greenough; Harv., B.A., 1941; E. T. S., B.D., 1948. D—June, 1948, Bp. Nash. U. S. N. R., 1942-46.

BLACKMAN, Harry Wood (F.L.), 17 Gaylord St., Boston 24, Mass.—Retired, 1940—. b. Cambridge, Mass., Jan. 5, 1872; s. William Randall Blackman and Elizabeth Sargent (Blood) Nash., 1894. D—June, 1894, P—Jan., 1896, Bp. Grafton. Asst. Ch. Holy Cross, N.Y.C., 1900-06;

Asst. Ch. S. Edw.-the-Martyr, N.Y.C., 1906-07; P-in-c. Ch. S. Agnes-by-the-Lake, Algoma, Wis., 1907-40.

BLACKMAN, Herman Elliott (L.I.), 8 Brooklyn Ave., Brooklyn 16, N.Y.—Vic. S. Mart. Chap. and Asst. to Archd. of Brooklyn, 1951—. b. Bridgetown, Barbados, B.W.I., Dec. 25, 1912; s. Joseph Constantine Blackman and Amanda Rosaline (Barrow) Wesley Hall, Bridgetown; Wolsely, Oxon., 1939; Bp. Payne Div. Sch., 1949; N.Y.U. M.A., 1951. D—May, 1949, P—Nov., 1949, Bp. De Wolfe. m. Henrietta V. Henry, June 12, 1950. U.S.N., World War II; Cur. S. Aug. Ch., Brooklyn, N.Y., 1949-50.

BLACKWELDER, Francis Winfield (W.), 2300 Cathedral Ave., Washington 8, D.C.—R. All Souls' Ch., 1949—. b. Salisbury, N.C., Aug. 11, 1910; s. Rev. Locke Winfield Blackwelder and Minnie Madeline (Beaver) Un. N.C., B.A., 1932; G. T. S., S.T.B., 1935. D—June, 1935, Bp. Mikell; P—Feb., 1936, Bp. Gribbin. m. Evelyn Hellen, Feb. 10, 1941; c. three. P-in-c. S. Andr. Ch., Canton, S. Luke's Ch., Asheville and Ch. Redeem., Craggy, N.C., 1935-36; Can. S. Paul's Cathd., Buffalo, N.Y., 1936-42; R. S. Simon's Ch., Buffalo, N.Y., 1942-49.

BLACKWELDER, Locke Winfield (At.), Griffin, Ga.—Retired, 1947—. b. N.C., Oct. 11, 1875; s. S. T. and Mary E. Blackwelder. Liv., 1904. D—Aug., 1904, P—May, 1909, Bp. Cheshire. m. Minnie Madeline Beaver, Dec. 30, 1908; c. three. In-c. Salisbury and adj. points, N.C.; R. S. Paul's Ch., Quincy, Fla.; Ch. Nativ., Union, S.C.; Ch. Incarn., Atlanta, Ga., 1926; R. S. Geo. Ch., Griffin, Ga., 1927-47.

BLACKWELL, Donald William (C.), 3428 McLean Ave., Chicago 47, Ill.—Dioc. Prison Chapl., 1946—; On Staff Chicago City Mssns., 1942—. b. Elvira, O., Feb. 16, 1906; s. J. William Blackwell and Bertha Blanche (Barnes) H. Sch., Oak Park, Ill., and Cleveland, O.; Un. Fla.; Chic., B.A.; Mexico; Havana; Grad. work Chi. and Colomb.; G. T. S., 1931-34. D—May, 1934, Bp. Manning; P—Mar., 1935, Bp. Rogers. m. Irene Elizabeth Janko, Aug. 9, 1934; c. one. Asst. Emm. Ch., Cleveland, O., 1934-35; P-in-c. S. Andr. Ch., Cleveland, 1935-36; P-in-c. S. Matth. Ch., Chicago, 1936-38; Asst. Ch. Epiph., 1938-39; P-in-c. Ch. Epiph., Chicago, 1939-42; P-in-c. Gr. Ch., Pontiac, Ill., 1946-48.

BLAGE, Arland Carl (L.I.), 55 Wagg Ave., Malverne, N.Y.—R. S. Thos. Ch., 1940—. b. Eaton, Ind., Feb. 4, 1900; s. August William Blage and Ida May (Maddox) H. Sch., St. Paul, Minn.; Un. Minn., B.S., 1926; Sea, B.D., 1929. D—Dec., 1928, P—June, 1929, Bp. McElwain. m. Agnes M. Pofel, Jan. 19, 1929; c. two. R. Trin. Ch., Anoka, Minn., 1929-34; R. S. Jas. Ch., Minneapolis, 1934-37; R. S. Andr. Ch., Lawton, Okla., 1937-40.

BLAIEK, Frank Edison (Conn.), 105 Minerva St., Derby, Conn.—R. S. Jas. Par., 1945—. b. Amesbury, Mass., June 10, 1911; s. Elmer C. Blaikie and Rosanna Marie (LaRose) H. Sch., Newburyport, Mass.; Nash. Coll.; Nash., B.D., 1936. D—June, 1936, P—May, 1937, Bp. Brewster. m. Mildred Chase Platts, Jan. 11, 1944; c. one. D-in-c. S. Thos. Par., Winn, Me. and Penobscot Mssns. at Lincoln, Macwahoc and Kingman, 1936-37; later R. and P-in-c.; P-in-c. S. Alb. Mssn., So. Portland, Me., 1937-40; R. S. Paul's Par. and P-in-c. S. Pet. Mssn., Portland, Me., 1940-43; Asst. P. S. John's Ch. and Vic. S. Mich. Ch., Bridgeport, Conn., 1943-45. Libr., Dioc. Libr., 1939, 40.

BLAIR, Thom Williamson (Va.), Hanover Court House, Va.—R. S. Paul's Par., 1950—. m. Gainesville, Va., Apr. 30, 1920; s. Roswell Hadfield Blair and Julia Williamson (Hall) H. Sch., Wash., D.C.; Un. Va., B.A., 1942; V. T. S., B.D., 1949. D—June, 1949, P—June, 1950, Bp. Goodwin. m. Rochet Raine Snyder, Apr. 24, 1943; c. three. D-in-c. S. Paul's Par., Hanover Court House, Va., 1949-50.

BLAKE, Clinton Hamlin, Jr. (N.H.), St. Paul's School, Concord, N.H.—Cler. Mstr. S. Paul's Sch., 1950—. b. Englewood, N.J., June 3, 1920; s. Clinton Hamlin Blake and Margaret Duryea (Coe) Englewood Sch. for Boys; Deerfield Acad.; Amh., B.A., 1942; U. T. S., B.D., 1945; G. T. S., S.T.M., 1949. D—May, 1946, P—Dec., 1946, Bp. Washburn. m. Elizabeth Gloria Wall, Jan. 10, 1943; c. one. Cur. Gr. Ch., Orange, N.J., 1945-47; Vic. S. Paul's Ch., Morris Plains, N.J., 1947-48; Assoc. R. Ch. Gd. Shpd., Buffalo, N.Y., 1949-50.

BLAKE, Francis F. E. (Pa.), 3825 Kensington Ave., Philadelphia 24, Pa.—R. S. Paul's Ch., Aramingo, 1950—. b. Lynn, Mass., Mar. 7, 1901; s. Walter I. Blake and Bertha (Berry) Un. Pa. Grad. Stdt., 1929-30; Nash., 1927; P. D. S., B.Th., 1931, M.Th., 1937. D—Oct., 1926, P—May, 1927, Bp. Weller. Vic. S. John's Ch., Shawano, Wis., 1927-29; Sr. Cur. S. Mark's Ch., Phila., Pa., 1929-43; R. S. Matt. Ct., Unadilla, N.Y., 1944-49; Vic. Chap. Redeem., Yonkers, N.Y., 1949-50. Mem. Bd. Mssns. and Mem. Cathd. Chapt., Dio. A., 1945-49; Dir. Otsego Public Health and TB Assoc., 1945—; Chrmn. Heart Assoc., 1945—; Mem. Sons of the Revolution; Village Historian; Dir. Oschedela Boy Scouts. Ed.: "The Christian Year and the Church Kalender."

BLAKE, James Edward (P.R.), Good Shepherd Monastery, Orange City, Fla.—Retired, 1949.—b. Detroit Lakes, Minn., May 29, 1881; s. William Blake and Ann Maria (Heckert). Pub. Schs., Detroit Lakes; Un. So. Minn., M. Acc'ts.; Sea, 1924. D—June, 1924, P—Jan., 1926, Bp. McElwain. D-in-c. Ch. Nativ., Wells, Minn., 1924; Asst. Chr. Ch., St. Paul, 1924-26; Asst. Ch. Ascen., Merrill and S. Barn. Ch., Tomahawk, Wis., 1926-27; Cur. All SS. Par., St. Thomas, V.I., 1927-46; Can. S. John's Cathd., Santurce, P.R., 1947-48; Chapt. All SS. Convent, Baltimore, Md., 1948.

BLAKER, William Leonard (Ore.), 61 Plaza Sq., St. Helens, Ore.—Vic. Chr. Ch., 1949.—b. England, Mar. 25, 1882. St. John's Coll., Winnipeg; Sea. Div. Sch., 1910. D—May, 1910, P—Dec., 1910, Bp. Mann. m. Constance A. Truax, Apr., 1911; c. three. Rugby, N.D., 1910; Minot, N.D., 1910-15; New Smyrna, Fla., 1914-15; R. Chr. Ch., Bradenton, Fla., 1915-19; Gr. Ch., Columbus, Neb., 1919-25; R. S. Geo. Ch., Roseburg, Ore., 1944-49. Chrmn. S.S. Cmssn., Mssy. Dist. So. Fla., 1917-19; Secy. Dist. S.F.A., 1919. Chapt. (Capt., 1924, Maj., 1930) U. S. A. (Res.); Chapt. C.M.T.C., Fort Logan, Colo., 1926, 33, 34-37; Dean Y.P.E., Dio. Colo., 1934-37.

BLAKESLEE, Charles Hugh, Jr. (Kan.), 341 No. Clifton St., Wichita, Kan.—R. S. Jas. Ch., 1952.—b. Corry, Pa., Nov. 5, 1919; s. Charles Hugh Blakeslee and Helen Atkins (Kent). H. Sch., Oak Park, Ill.; Un. So., B.A., 1947; S.-W. T. S., B.D., 1950. D—May, 1950, P—Dec., 1950, Bp. Conkling. m. Ann Norton Ripley, June 17, 1944; c. three. P-in-c. S. Dunstan's Ch., Westchester and S. Sim. Mssn., Maywood, Ill., 1950-52.

BLAKESLEE, Clyde B. (C.N.Y.), 123 E. Williams St., Waterloo, N.Y.—Retired, 1942.—b. Manchester, Pa., Feb. 2, 1874; s. John H. Blakeslee and Josephine W. (Keyes). Norm. Sch., Stevens Pt., Wis.; Un. Wis.; Nash. D—June, 1903, P—Sept., 1903, Bp. Nicholson. m. Lydia Bundy, 1908. S. Steph. Ch., Shell Lake, Wis., 1903-04; S. John's Ch., Grand Rapids, Wis., 1904-09; S. Paul's Ch., Hudson, Wis., 1910-12; S. Mark's Ch., Coldwater, Mich., 1912-14; Holy Trin. Ch., Danville, Ill., 1915-18; Trng. Sch. for Chapt. Louisville, Ky., 1918; Chapt. U. S. Res.; P-in-c. Gr. Ch., Madison, S.D., 1919; Gen. Mssy., Dio. S.D., 1919-25; P-in-c. Warren Co. Mssns., N.Y., 1925-37; P-in-c. Willard and Trumansburg, N.Y., 1937-42.

BLANCHARD, Roger Wilson (Mo.), 281 4th Ave., New York 10, N.Y.—Exec. Secy. Div. College Work, 1949.—b. Brockton, Mass., Sept. 11, 1909; s. Charles Francis Blanchard and Grace (Wilson). Pub. Schs., Brockton; Boston Un., B.A., 1932; E. T. S., B.D., 1936. D—June, 1936, P—Mar., 1937, Bp. Sherrill. m. Patricia Alice Goodwillie, June 11, 1936. c. three. Cur. S. Steph. Meml. Ch., Lynn, Mass., 1936-38; R. S. Pet. Ch., Beverly, Mass., 1938-43; R. Calv. Ch., Columbia, Mo., 1943-49.

BLANDY, Gray Merrihue (Tex.), 2616 University Ave., Austin, Tex.—Dean E. T. S. of the Southwest and Dir. Canterbury Bible Chair, Un. Tex., 1952.—b. Newton, Mass., Jan. 22, 1910; s. Gray Blandy and Florence Clifton (Hallett). H. Sch., Newton; Boston Un., B.A., 1934; V. T. S., B.D., 1937. D—June, 1937, P—May, 1938, Bp. Sherrill. m. Anne Dudley, July 15, 1939; c. two. Asst. Chr. Ch., Cambridge, Mass., 1937-40; R. S. John's Ch., Troy, N.Y., 1940-44; P-in-c. and R. Holy Cross Ch., Houston, Tex., 1944-46; P-in-c. S. Pet. Ch., Pasadena, Tex., 1944-47; Instr. and Dir. Episc. Coll. Wk., Un. Tex., 1947-52. Chrmn. Dept. Rel. Educ., Dio. A., 1941-44; Chrmn. Dept. Chr. Educ., Dio. Tex., 1946; Exec. Secy. for Coll. Wk., 7th Prov., 1949-51.

BLANEY, Albert Edward (Me.), 107 Waite St., Springfield 4, Mass.—Retired, 1942.—b. W. Springfield, Mass., Feb. 4, 1903; s. Thomas Henry Blaney and Elizabeth (Reeves). Pub. Schs., Springfield; Mt. Hermon Sch., Mass.; Bangor Theol. Sem., Me.; Berk., 1931; Ya. Div. Sch. D—Apr., 1931, Bp. Davies; P—Mar., 1933, Bp. Brewster. M-in-c. Chr. Ch., Eastport, Me., 1932-33; R. same, 1933-38; R. S. Anne's Ch., Calais and M-in-c. S. Luke's Ch., Woodland, Me., 1938-42.*

BLANK, Alberto (S.Bra.), Caixa Postal 116, Porto Alegre, R.G.S., Brazil.—Archd., R. S. Luke's Ch., Canoas and Dioc. Arch. and Constr., 1951.—b. Santa Helena, Pelotas, Apr. 26, 1896; s. Carlos Blank and Bertha (Timm). Southern Cross Sch., Porto Alegre; Sem. Episc. Ch., Porto Alegre, 1923. D—Nov., 1923, P—Feb., 1925, Bp. Kinsolving. m. Carmelina da Rocha Mendes, Oct. 31, 1924; c. six. Presbyter and Dir. Ch. Jesus Christ, Erechim and Agnus Dei Ch., S. Catarina, 1921-39; Dir. Epiph. Ch., Ivo Ribeiro, Brazil, 1939-40; Mssy. So. Mssns., Dir. of Div. Salvador, S. Hel.; Amor Divino, S. Ant.; Pascoa, Col. Ramos and Salvador in Cangussu and Mssn. annexed to Porto Alegre, 1940-51.

BLANKENSHIP, Edward Eugene (Dal.), 3724 No. Hampton St., Dallas, Tex.—D-in-c. S. Paul's and S. Aug. Mssns., 1952.—b. Kaufman, Tex., Dec. 6, 1922; s. Guy Blankenship and Allie (Shaw). H. Sch., Crockett, Tex.; S.M.U., B.A., 1944; Westcott House, Cambri., 1 yr.; G. T. S., S.T.B. D—June, 1952, Bp. C. A. Mason.

BLANKENSHIP, Perry Magnus (O.), 214 E. Second St., Port Clinton, O.—R. S. Thos. Ch., 1951.—b. Martinsville, Ind., July 28, 1910; s. Henry Hodges Blankenship and Dolly (Shireman). H. Sch., Paragon, Ind.; Un. Ind., B.A., 1933; Andover Newton Theol. Sch., B.D., 1936. D—July, 1949, P—Jan., 1950, Bp. B. D. Tucker. m. Edith Mary Blackledge, June 27, 1936; c. three. Serv. in Congreg. Ch., 1937-49; M-in-c. Trin. Ch., Fostoria, O., 1949-51.

BLANKINGSHIP, Rt. Rev. Alexander Hugo, Calle 13 #874, Vedado, Havana, Cuba—Bp. of Cuba, 1939.—b. Richmond, Va., Nov. 30, 1894; s. William Blankingship and Helen Anderson (Lackland). H. Sch., Richmond; Un. Rich., B.A., 1921, D.D., 1940; Ya. Div. Sch., 1921-22; V. T. S., B.D., 1924, D.D., 1939. D—June, 1924, P—June, 1925, Bp. W. C. Brown. Con. Third Bp. Mssy. Dist. Cuba, Feb. 24, 1939. m. Mary Antoinette Woodward, Jan. 19, 1929; c. three. R. Emm. Ch., Alexandria, Va., 1924-27; Dean Holy Trin. Cathd., Havana, Cuba, 1927-39. Publ.: Pamphlet on Confirmation.

BLATZ, Frederick William (N.J.), 414 E. Broad St., Westfield, N.J.—R. S. Paul's Ch., 1946.—b. Hastings-on-Hudson, N.Y., June 13, 1910; s. George Blatz and Hilma Juliet (Lewis). Episc. Acad., Overbrook, Pa.; Un. Pa., B.A., 1932; P. D. S., Th.B., 1935. D—June, 1935, P—Jan., 1936, Bp. Taft. m. Janet Mitchell Cox, Dec. 29, 1936; c. three. Cur. Holy Trin. Ch., Phila., 1935-36; Cur. S. Pet. Ch., 1936-37; M-in-c. same, 1937-38; R. same, 1938-46. Mem. Bd. Exam. Chaps., 1939; Mem. Exec. Coun., 1940; Chrmn. Dept. Chr. Educ., 1942-46; Mem. Bd. Mngrs. Episc. Hosp., 1944-46; Exec. Secy. Bd. Rel. Educ., 1948—; Mem. Dioc. Fndt., 1949—.

BLEECKER, Lyman Cox (L.I.), Shore Rd., Cold Spring Harbor, N.Y.—R. S. John's Ch., 1931.—b. Westbury, N.Y., Oct. 15, 1894; s. Benjamin DeWitt Bleecker and Anna Sitgreaves (Cox). S. Paul's Sch., Garden City, N.Y.; Chestnut Hill Acad., Pr., Class 1917 (Non-grad.); G. T. S., 1928. D—June, 1927, P—Apr., 1928, Bp. C. B. Brewster. m. Ruth Bliss Schwab, Apr. 15, 1936; c. five. P-in-c. S. Mark's Ch., New Canaan, Conn., 1928; Cur. Trin. Ch., Hartford, Conn., 1928-31.

BLEECKER, Pierre McDonald. Died September 25, 1950. For data see Edition 1950.

BLEIL, Bertram Frederick (Cal.), St. Francis Chapel, 1205 Pine Ave., San Jose, Cal.—Vic. S. Fran. Chap., 1948.—b. San Mateo, Cal., June 28, 1903; s. George William Bleil and Elizabeth Celené (Sapin). Jr. Coll., San Mateo; Un. Cal., B.A.; Ch. Div. Sch. Pac., 1931. D—Dec., 1930, P—May, 1931, Bp. Parsons. Asst. All SS. Ch., Montecito, Cal.; R. S. Dav. Ch., Pittsburg, Cal.; Vic. Gr. Ch., Martinez, Cal., 1932-38; R. S. Steph. Par., San Luis Obispo, Cal., 1938-42.*

BLESSING, Frank Fenton (A.), 250 Park View Ter., Oakland, Cal.—Retired, 1936.—b. Slingerlands, Albany Co., N.Y., Dec. 12, 1864; s. Christopher La Grange Blessing and Magdalene (Slingerland). H. Sch., Albany; Union Coll., Schenectady, B.A., 1889; Pr., M.A., 1891; Pr. Theol. Sem., B.D., 1892. D—Nov., 1925, Bp. Nelson; P—June, 1926, Bp. Oldham. m. Martha May See, Oct. 6, 1902. Asst. Trin. Ch., Albany, N.Y., 1926; Ch. Messiah, Rensselaer, N.Y., 1926-36.*

BLEWETT, William Edison (M.), 2236 Woodward Ave., Detroit 1, Mich.—Asst. S. John's Ch., 1952. D—June, 1952, Bp. Emrich.*

BLISS, Francis William (N.Y.), Manhattan State Hospital, Ward's Island, New York 35, N.Y.—Chapt. Man. St. Hosp., 1939.—b. Constantinople, Turkey, Feb. 24, 1891; s. William Goodell Bliss and Helen White (Royster). Trin. Sch.; Pub. Schs., Lansdowne, Pa.; Sew. Milit. Acad.; Un. So.; Colmb., B.A., 1916; G. T. S.; E. T. S., S.T.B., 1925. D—Dec., 1918, Bp. Thomson; P—Dec., 1919, Bp. Burton. m. Marian Miller, Sept. 11, 1918; c. three. R. Chr. Ch., Big Stone Gap, Va., 1918-19; S. John's Ch., Covington, Ky., 1919-21; Asst. S. Paul's Ch., Paterson, N.J., 1921-23; Asst. S. Pet. Ch., Cambridge, Mass. and Spec. Stdt. E. T. S., 1923-25; S. John's Presque Isle, Me., 1925-33; R. S. Marg. Ch., Belfast, Me., 1933-38.

BLISS, Gerald Stewart (A.), St. John's Church, Copake Falls, N.Y.—P-in-c. S. John's Ch., 1948.—b. Brookline, Mass., Jan. 20, 1899; s. Rev. Donald McQueen Bliss and Margaret Janet (Estabrook). H. Sch., West Orange, N.J.; Harv.; Julliard. D—Dec., 1947, P—Oct., 1948, Bp. Barry. Org. and choirinstr. Chr. Ch., St. Paul, Minn., 1925-30; Supt. Ch. Sch., Chr. Ch., Hudson, N.Y., 1930. 42. U. S. N., 1942-45. Cur. Chr. Ch., Hudson, N.Y., 1947-48. Ed. Staff: "Columbia County Historical Society Bulletin."

BLISS, Reginald Theodore (A.), 40 E. Main St., Granville, N.Y.—R. Trin. Ch., 1949.—b. Brookline, Mass., Apr. 18, 1905; s. Rev. Donald McQueen Bliss and Margaret Janet (Estabrook). Pub. Sch., West Orange, N.J.; H. Sch., Battle Creek, Mich.; Syr., 2 yrs.; Harv., B.A.; V. T. S., B.D., 1931. D—June, 1931, P—June, 1932, Bp. Oldham. m. (1) Edith Frances Bayley (dec.), June 12, 1934; c. three; (2) Mary Oleta Hughes, Sept. 23, 1946;

c. one. Asst. S. Geo. Ch., Schenectady, N.Y., 1931-36; In-c. Chr. Ch., Greenville, N.Y., 1936-40; R. S. Matt. Ch., Homestead, Pa., 1940-48.

BLISS, Welles Royce (N'k.), 204 Highland Lane, Nutley 10, N. J.—R. Gr. Ch., 1950—, b. Glen Ridge, N.J., May 27, 1920; s. Wells Royce Bliss and Gladys Marie (Heischmann). H. Sch., Glen Ridge; Leh., B.A., 1942; Colmb., M.A., 1945; G. T. S., S.T.B., 1948. D—May, 1948, P—Nov., 1948, Bp. Washburn. m. Elizabeth du Four, June 23, 1945; c. two. Vic. Chr. Ch., Totowa Borough, N.J., 1948-50. Mem. Bd. Exam. Chapt., 1949—; Bd. Rel. Educ., 1950—.

BLOCK, Rt. Rev. Karl Morgan, 1055 Taylor St., San Francisco 8, Cal.—Bp. of Cal., 1941—, b. Washington, D.C., Sept. 27, 1886; s. S. J. Block and Christine (Linder). Geo. Wash. Un., B.A.; V. T. S., B.D., 1910; Roa., D.D., 1924; Un. So., D.D., 1934; Wash. Un., St. Louis, Mo., LL.D., 1937. D—May, 1910, P—Dec., 1910, Bp. Harding. Con. Bp. Coadj. of Cal., Sept. 29, 1938. m. Nancy Holliday Shackelford, Oct. 1, 1913; c. two. R. Gr. Ch., Haddonfield, N.J.; Chapt. Camp Dix, 1917-18; All SS. Ch., Norristown, Pa., 1919-20; S. John's Ch., Roanoke, Va., 1920-26; R. S. Mich. and All Ang. Ch., St. Louis, 1926-29; R. Ch. S. Mich. and S. Geo., St. Louis, Mo., 1929-38. Author: "Our Common Life"; "The Sword of St. Michael."

BLODGETT, Chauncey Hayden (Ma.), 148 W. Lantvale St., Baltimore 17, Md.—Retired, 1938—, b. Pawtucket, R.I., Mar. 23, 1870; s. William Winthrop Blodgett and Salome Wilkinson (Kinsley). Harv., B.A., 1892; E. T. S., B.D., 1895. D—June, 1895, Bp. Lawrence; P—June, 1897, Bp. E. Capers. m. Tempe Austin Hamilton, Jan. 16, 1907; c. one. Asst. S. Jas. Ch., N.Y.C., 1895; Asst. Gr. Ch., N.Y.C., 1895-97; Asst. S. Paul's Ch., Rochester, N.Y., 1897-1901; R. S. John's Ch., Fall River, Mass.; S. Jas. Ch., Roxbury, Mass.; Gr. Ch., Colorado Springs, Colo., 1917-28; R. S. Paul's Ch., Nantucket, Mass., 1928-38.

BLODGETT, Francis Branch (Er.), 129 W. 6th St., Erie, Pa.—Dean Cathd. S. Paul, 1921—, b. Oakfield, N.Y.; s. Alva John Blodgett and Catherine Cordelia (Burt). Cary Collt. Sem.; Hob., B.A., 1899, D.D., 1932; E. T. S., B.D., 1902; Harv., S.T.B., 1905. D—June, 1902, P—June, 1903, Bp. Lawrence. m. Mary Elizabeth Gove, 1909; c. two. Min. Ch. Our Sav., Lexington, Mass., 1902-04; Minor Can., All SS. Cathd., Albany, N.Y., 1904-06; Instr. and Prof. G. T. S., 1904-21.

BLOMQUIST, R. Thomas (L.I.), 150 Greenway Ter., Forest Hills, N.Y.—R. S. Luke's Ch., 1937—, b. Brooklyn, N.Y., Feb. 9, 1907; s. Ruben Blomquist and Hilma (Harstrom). H. Sch., Brooklyn, N.Y.; Colmb., B.A., 1931; G. T. S., 1934. D—May, 1934, Bp. Creighton; P—Dec., 1934, Bp. Stires. m. (1) Catherine Mellen (dec.), June 20, 1931; c. one; (2) Doris G. Rooney, Oct. 18, 1942; c. one. R. Caroline Ch., Setauket, L.I., 1934-37; Chapt. U. S. N. R., 1941-45.

BLONDON, William Albert, Jr. (L.A.), 1135 Avenida Caballeros, Palm Springs, Cal.—R. S. Paul's-in-the-Desert, 1952—, b. Globe, Ariz., May 26, 1924; s. William Alexander Blondon and Corrine Constance (Scarborough). H. Sch., Pomona, Cal.; Pomona Coll., B.A., 1944; Claremont Coll., M.A., 1947; Ch. Div. Sch. Pac., B.D., 1950. D—July, 1950, Bp. Bloy; P—Feb., 1951, Bp. D. J. Campbell. m. Frances Malvina Nisbet, Jan. 14, 1946; c. one. Asst. to Dean S. Paul's Cathd., Los Angeles, Cal., 1950-52. Art.: "Christianity in a Scientific Age," The Celtic Cross Magazine.

BLOODGOOD, Francis Joseph (Ok.), 1738 So. Wheeling St., Tulsa 4, Okla.—Assoc. R. Trin. Ch., 1950—, b. Milwaukee, Wis., July 28, 1897; s. Wheeler Peckham Bloodgood and Elizabeth Twombly (Farrand). Milwaukee Un. Sch.; Trin. Coll.; Un. Wis. Law Sch.; Chi.; Un. Wis., Liberal Arts, 1922; Priv. prepared for Holy Orders; Nash., D.D., 1942. D—Feb., 1925, P—Dec., 1925, Bp. Webb. m. June Gray Cleveland, June 30, 1923; c. four. R. S. Andr. Par., Madison, Wis., 1925-45; Amer. Chapt. to Anglican Bp. of Jerusalem, 1945-46; Asst. Chapt. S. Fran. House, Madison, Wis., 1947-50; Chapt. Chr. Fndt. for the Holy Land, 1949-50. Speaker and writer for Jerusalem Bishopric, 1947-48. A. E. F., World War I, (2 yrs.); St. Chapt. A.L., 1928; Chapt., 126th Fld. Artill., 1940. Visitor, Lausanne, 1927; Assoc. Oxford Conf., Ch., Community and State, 1937; Alt. Edinburgh Conf., Faith and Order, 1937; Mem. Joint Cmssn. on Approaches to Unity, 1937; Oxford and Edinburgh Confs.; Lectr. Holy Land, following pilgrimage, 1935; Mem. Advis. Coun. Eccl. Relations to Presid. Bp.; Represented Eccl. Relations at Intl. Old Cath. Congress, Zurich, 1938, also at Continuation Com. Faith and Order, Clarens, both Switz.; Dep. Gen. Conv., 1940, 43, 46; Mem. Joint Cmssn. to Keep Informed of Wk. of Archbp. of York, 1940; Chrmn. Madison Refugee Com.; Mem. Madison Prof. Men's Club, 1942; Wis. Acad. Science, Arts and Letters, 1942; Mem. Madison Lit. Club; Mem. S. Anthony's Club of N.Y.; Dioc. Chrmn. Com. Approaches to Unity and Com. Seabury House, 1947; Exam. Chapt., Dio. Ok., 1950; Trust. Nash.

House. Contr. articles to Living Church on Friedrich von Hugel. Author: Chapter on the Holy Land in "Christianity Today."

BLOOMFIELD, Thomas Clarke (Lex.), 241 Desha Rd., Lexington, Ky.—R. Ch. Gd. Shpd., 1951—, b. Huntingdon, Pa., Jan. 2, 1915; s. Thomas Clarke Bloomfield and Elizabeth Strickler (Karr). H. Sch., Altoona, Pa.; Penn State, B.A., 1939; Un. So., 1942. D—June, 1942, P—June, 1943, Bp. R. B. Mitchell. m. Clemence Elizabeth Sarouy, June 16, 1939; c. three. M-in-c. Ch. Gd. Shpd., Forrest City, Gr. Ch., Wynne and S. Luke's Ch., Brinkley, Ark., 1941-43; R. S. Mark's Ch., Jonesboro, Ark., 1943-47; Assoc. R. S. Andr. Ch., Louisville, Ky., 1947-51.

BLOXHAM, Frank (N.J.), St. John's Rectory, R. D. #1, Blackwood, N.J.—Vic. S. John's Ch., Chews Landing and Ch. Holy Spirit, Bellmawr, 1949—, b. Birmingham Eng., June 10, 1899; s. William John Bloxham and Ann (Smith). S. Geo. Ch. of Eng. Sch., and Centr. Sec. Sch., Birmingham; Coll. Tech., Birmingham Un., A.M.I., Mech. Engr. by examination; V. T. S., B.D., 1932. D—June, 1931, P—June, 1932, Bp. Darst. m. Gertrude Ellen Porter, June 14, 1932; c. two. R. S. Paul's Ch., Clinton and S. Gabr. Ch., Faison, N.C., 1932-34; R. S. Agnes' Ch., Franklin and In-c. Ch. Incarn., Highlands, N.C., 1934-40; R. S. Luke's Ch., Lincolnton, N.C., 1940-41; P-in-c. S. Andr. Ch., Queens Village, N.Y., 1941-45; R. Trin. Ch., Ware and Vic. S. Mary's Ch., Palmer, Mass., 1945-49.

BLOY, Rt. Rev. Francis Eric Irving, 1237 Descanso Dr., La Cañada, Cal.—Bp. of Los Angeles, 1948—, b. Birchington, Isle of Thanet, Eng., Dec. 17, 1904; s. Rev. Francis Joseph Field Bloy and Alice Mary (Pointer). Un. Ariz.; Un. Mo., B.A., 1925; Georgetown Un., Sch. Foreign Serv.; V. T. S., B.D., 1929; Occ., D.D., 1942; Ch. Div. Sch. Pac., S.T.D., 1948. D—June, 1928, Bp. F. F. Johnson; P—June, 1929, Bp. Murray; Con. Bp. L.A., Apr. 21, 1948. m. Frances Forbes Cox, July 30, 1929. R. All SS. Ch., Reisterstown, Md., 1929-33; R. S. Jas.-by-the-Sea, La Jolla, Cal., 1935-37; Dean S. Paul's Cathd., Los Angeles, 1937-48. Secy. Stndg. Com., L.A., 1940, Pres. same, 1946; Mem. Exec. Com. for Prov. of Pac., 1940-43; Mem. Exec. Com. of Bd. Dir., Hosp. Gd. Samar.; Mem. Dioc. Coun., 1935-48; Mem. Dioc. Cmssn. on Ch. Mus., 1939-40; Mem. Bd. Dir. Ch. Ext. Soc., 1937-40; Del. to Syn. of 8th Prov., 1937-48; Dep. Gen. Conv., 1943, 46; Mem. Bd. Dir. Los Angeles Ch. Fed., 1941—; Pres. Ch. Fed., 1946; Dir. Occidental Coll.; Vice-Pres. Univ. Rel. Conf.

BLUM, Edward Miles (L.A.), 216 E. Olive St., Corona, Cal.—Ch. S. John Bapt., 1951—, b. Kansas City, Kan., May 26, 1910; s. Edward Young Blum and Alice (Blaine). Westport H. Sch.; St. Tchrs. Coll., Greeley, Colo.; DuBose Meml. Ch. Trng. Sch., 1938. D—May, 1939, P—Jan., 1940, Bp. Spencer. m. Ethel Pauline Singleton, Apr. 9, 1939; c. two. P-in-c. S. Luke's Ch., Excelsior Springs, Mo., 1938-41; P-in-c. Chr. Ch., Grand Rapids, Minn., 1941-43; R. S. Pet. Ch., Huntington, W.Va., 1944-49; R. S. Steph. Ch., Romney and Emm. Ch., Keyser, W.Va., 1949-51.

BLUNT, Neville (Ore.), 2924 N.W. Savier St., Portland 10, Ore.—Chapt. S. Helen's Hall and Gd. Samar. Hosp., 1949—, b. Bollington, Eng., Aug. 15, 1890; s. Charles Edward Blunt and Anne (Plaister). S. Edw. Gram. Sch.; Denstone Coll., Eng.; S. John's, Winnipeg, A.Th. D—May, 1925, P—Sept., 1926, Bp. of Calgary. m. Frances Anne Paget, Sept. 1, 1927. Serv. in Canadian Ch., 1925-43. R. All SS. Ch., Heppner and Archd. E.O., 1943-48; Asst. S. Mark's Ch., Medford, Ore., 1948-49.

BLYNN, Peter Roseberry (Ma.), 135 Mt. Vernon St., Boston 8, Mass.—Asst. Ch. Adv., Boston, 1943—, b. Ambler, Pa., Mar. 19, 1907; s. Lloyd Ross Blynn and Lucy (Miller). Episc. Acad.; Pr., B.A., 1929; P. D. S., Th.B., 1941. D—June, 1941, P—Dec., 1941, Bp. Taitt. Cur. S. Pet. Ch., Morristown, N.J., 1941-43.

BLYTHE, Arthur James (N.J.), 207 W. Main St., Moorestown, N.J.—R. Trin. Ch., 1949—, b. Phila., July 11, 1908; s. Harry Blythe and Irene (Read). H. Sch., Clark's Summit, Pa.; Leh., B.A., 1929; P. D. S., Th.B., 1932. D—June, 1932, P—Dec., 1932, Bp. Sterrett. m. Thelma Steele Howe, Oct. 17, 1945; c. one. P-in-c. Ch. Gd. Shpd., Milford, Pa., 1932-37; Asst. S. Paul's Ch., Baltimore, 1938; Cler. Mstr. S. Paul's Sch., Concord, N.H., 1938-41; Supply Djos. B. and N.J., 1941-43; R. S. Jas. Ch., Atlantic City, N.J., 1943-49.

BOARD, Robert Corcoran (Ky.), St. James' Rectory, Pewee Valley, Ky.—R. S. Luke's Ch., Anchorage and S. Jas. Ch., Pewee Valley, 1932—, b. Louisville, Ky., Aug. 16, 1907; s. Robert Davis Board and Clara B. (Corcoran). Pub. Sch., Louisville; Un. Louisville, B.A., 1929; G. T. S., 1932. D—June, 1932, P—Dec., 1932, Bp. Woodcock. Mem. Stndg. Com., 1944-52; Mem. Exec. Com., 1938-52; Chrmn. Dept. Prom., 1946-49; Trust. Un. So., 1943-52; Chrmn. Dept. Mssns., 1949-52; Dep. Gen. Conv., 1946, 49, 52.

BOARDMAN, Franklyn Heemann (Ma.), 17 Bridge St., Manchester, Mass.—Retired, 1952—, b. Buffalo, N.Y., May 23, 1911; s. Irving James Boardman and Laura (Walz). DuBose Meml. Trng. Ch. Sch.; Un. So., B.A.,

1938; V. T. S., B.D., 1941. D—June, 1941, P—June, 1942, Bp. Penick. m. Rhoda Caroline Williams, June 17, 1941; c. two. P-in-c. Chr. Ch., Albemarle and S. Jas. Ch., Kansas, N.C., 1941-42; R. All S.S. Ch., Concord, N.C., 1942-43. Chapl. U. S. A., 1943-47; R. Gd. Shep. Ch., Wareham, Mass., 1947-48; R. Gr. Ch., Norwood, Mass., 1949-52.

BOARDMAN, George (L.I.), 463 Seventh St., Brooklyn 15, N.Y.—R. All S.S. Ch., 1952—b. Glasgow, Scotland, Sept. 25, 1910; s. John Brown Boardman and Mary Johnston (Rankin). Glasgow Acad.; Un. Glasgow, M.A., 1934; Cuddesdon Coll., Oxon., 1936. D—June, 1936, P—May, 1937. Bp. Foley of London. m. Patricia Ann Hulbert, Oct. 3, 1939. Serv. in Eng., 1936-46 and Scotland, 1946-47; R. S. Luke and S. Matt., Brooklyn, N.Y., 1948-51. Chapl. (Maj.) Civ. Air Patrol, N.Y. Wing. Ed.: "Bible Days." Author: "The Long Island Nativity Play," "The Long Island Passion Play."

BOARDMAN, William Armistead (Tenn.), 118th Tac. Recon. Wing, Memphis A.F. Base, Tenn.—Chapl. (Capt.) U.S.A.F., 1951—b. Winston-Salem, N.C., Feb. 16, 1922; s. Percy Douglas Boardman and Virginia Amelia (Brown). H. Sch., Griffin, Ga.; Un. So., B.A., 1943; U. T. S., B.D., 1945. D—May, 1944, P—Feb., 1946, Bp. Walker. m. Ann Lowrey Webster, Apr. 26, 1946; c. two. Chapl. N.Y.P.E. City Mssn. Soc., 1944; Asst. R. Ch. Med., Bronx, N.Y., 1944; Asst. R. S. Luke's Ch., Atlanta, Ga., 1945-47; R. S. Luke's Ch., Cleveland, Tenn., 1947-51; Chapl. (Capt.), Ga. Air N.G., 1946-47; Chapl. (Capt.), Tenn. N.G., 1947—

BODDINGTON, Cyril Henry. Died May 20, 1951. For data see Edition 1950.

BODE, Arnold George Henry. Died August 9, 1952. For data see Edition 1950.

BODEN, Reynold Blomerley (L.A.), 182 So. Detroit St., Los Angeles 36, Cal.—Asst. to Dean S. Paul's Cathd., 1952—b. Crewe, Eng., Dec. 4, 1893; s. Alfred Boden and Mary (Blomerley). Cheshire Co. Secondary Sch.; Manchester Un., B.A., 1917; Lancashire Coll., 1919. D—June, 1952, Bp. Bloy. m. Dorothy Jones, Aug. 7, 1952. Congreg. Min. in Eng. and U.S., 1919-52.

BODIMER, John McKelvey (Miss.), 700 Randolph St., Holly Springs, Miss.—R. Chr. Ch., 1949—b. Pittsburgh, Pa., Aug. 25, 1910; s. George William Bodimer and Anna Agnes (McKelvey). H. Sch., Pittsburgh; Oberlin Coll., A.B., 1932; Bex., B.D., 1935; G. T. S., D—June, 1935, P—Feb., 1936, Bp. Rogers. In-c. Ch. S. Phil. the Apostle, Cleveland, O., 1935; In-c. Trin. Mssn., New Phila. O., 1935-36; Loc. Ten. Trin. Ch., Waupun, Wis., 1937; Asst. Gen. Mssy. Dio. P., 1937-38; R. S. Luke's Ch., Charleston, W.Va., 1938-41; S. Mary's Ch., Winnemucca, Nev. and assoc. mssns. at Battle Mountain, Fort McDermitt and Lovelock, 1941-43; Cur. Chr. Ch., Greenwhich, Conn., 1943-44; R. S. John's Ch., Parsons and P-in-c. S. Paul's Mssn., Chetopa, Kan., 1944-49.

BODLEY, James Orville (Tenn.), Harriman, Tenn.—P-in-c. S. Andr. Ch., Harriman and Chr. Ch., Rugby, 1949—b. Memphis, Tenn., Jan. 17, 1921; s. Dr. James Wiley Bodley and Frances Elizabeth (Taylor). Hill Sch., Pottstown, Pa.; Un. Pa., B.A., 1944; Un. So., B.D., 1947. D—Mar., 1947, P—Apr., 1948, Bp. Dandridge. m. Virginia Alice Wooster, Jan. 22, 1943; c. two. D-in-c. S. Paul's Ch., Chattanooga, Tenn., 1947-48, Cur. same, 1948-49.

BOEGER, E. Bryan Kyle, Jr. (Wyo.), 7th and Kendrick Sts., Gillette, Wyo.—Vic. Ch. Holy Trin., 1952—b. Schwenksville, Pa., Mar. 11, 1927; s. E. Bryan Kyle Boeger and Julia (Roeschen). Sanford Prep.; Un. Va., B.A., 1949; V. T. S., B.D. D—June, 1952, Bp. Goodwin for Wyo.

BOES, Charles Peter, Jr. (Cal.), Clinton at Brewster St., Redwood City, Cal.—R. S. Pet. Ch., 1948—b. Constantinople, Turkey, Mar. 25, 1915; s. Charles Peter Boes and Mary (Baker). H. Sch., Vallejo; Un. Cal., B.A., 1938, Secondary Teach. Certif., 1939; Ch. Div. Sch. Pac., B.D., 1945. D—Sept., 1943, P—Sept., 1944, Bp. Porter. Vic. R. Par. Ch., Suisun and Epiph. Mssn., Vacaville, Cal., 1943-46; R. Ch. Epiph., Vacaville, Cal., 1946-47; Dir. Rel. Educ. S. Paul's Ch., Oakland, Cal., 1947-48. Off. Del. to Amsterdam World Conf., 1939; Dep. Gen. Conv., 1946; Dir. Youth and Coll. Wk., Dio. Sac.; Grp. Lead. 2nd World Conf. Chr. Youth, Oslo, Norway, 1947; World Conf. Angl. Youth and Youth Leaders, Canterbury, Eng., 1947; Mem. Sherwood Eddy Amer. Sem. in Eur., 1950, 1952.

BOESSER, Mark Alan (N.C.), 173 W. Elm St., Mt. Airy, N.C.—D-in-c. Trin. Ch., Mt. Airy and Galloway Menl. Ch., Elkin, 1951—b. Winston-Salem, N.C., May 19, 1926; s. Christian Mark Boesser and Sarah Wilhelmina (Cranford). H. Sch., Winston-Salem; Un. Tex., B.S., 1946; Un. So., 1943-44; V. T. S., B.D., 1951. D—June, 1951, Bp. Penick. m. Mildred Post, Dec. 22, 1948.

BOGARD, Thomas Aquinas (Colo.), Linwood, 111 Mohawk St., Manitou Springs, Colo.—Vic. S. Andr. Ch., 1951—b. Erie, Kan., Dec. 31, 1912. H. Sch., Denver, Colo.; Un. Denver, B.A., 1937, M.A., 1940; Un. Ariz.,

B.S., 1950; Ch. Div. Sch. Pac., 1950-51. D—June, 1951, P—Dec., 1951, Bp. Bowen. m. Annamae Jones, Oct. 5, 1945. Instr. Un. Ariz., 1947-50.

BOGGESE, Elwood Craig (N.J.), East Main St., Mendham, N.J.—Vic. S. Mark's Ch., 1950—b. Springfield, O., Jan. 25, 1893; s. Haller Elwood Boggese and May Craig (Ramsey). Pub. Schs., Springfield, O.; Witt, B.A., 1915; G. T. S., grad., 1918, S.T.B., 1919, S.T.M., 1931. D—June, 1918, P—Feb., 1919, Bp. Vincent. m. Elsie Katherine Nunneker, Jan. 31, 1923; c. three. Cur. S. Paul's Cathd., Cincinnati, O., 1918-19; R. S. Luke's Ch., Cincinnati, O., 1919-26; P-in-c. S. Mark's Ch., Mendham, N.J., 1926-37; R. All S.S. Ch., Orange, N.J., 1937-50. Pres. Cler. Union for Maint. and Defense Cath. Prin. (N.Y. Branch), 1944-46.

BOGGIS, John Carl (F.L.), 33 So. Pelham St., Rhineland, Wis.—R. S. Aug. Ch., 1951—b. Milwaukee, July 14, 1922; s. Edmund James Boggis and Eleanor (James) H. Sch., Riverside; M. S. C., N. C. St. Coll.; Carroll Coll.; Nash, D—Oct., 1946, P—June, 1947, Bp. Ivins. m. Joyce Metternich, June 28, 1950; c. one. Cur. Trin. Ch., Tulsa, Okla., 1948; Cur. S. Luke's Ch., 1948-49. R. S. Andr. Ch., Ashland, Chr. Ch., Bayfield, S. Marg. Ch., Park Falls, S. Clem. Ch., Mellen and Our Sav. Ch., Lugerville, Wis., 1949-51.

BOHAKER, Robert Dwight (M.), 16615 Ashton Ave., Detroit 19, Mich.—Asst. Dean, S. Paul's Cathd., 1946—b. Cambridge, Mass., Mar. 30, 1917; s. Timothy Dwight Bohaker and Lulu (Gardner). Pub. Schs., Boston; Boston Un., 1938; E. T. S., B.D., 1941. D—June, 1941, Bp. Sherrill; P—Mar., 1942, Bp. Hobson. m. Nancy Sheffield Gere, Apr. 18, 1942; c. two. Cur. Ch. Adv., Cincinnati, O., 1942; R. S. John's Ch., Cambridge, O., 1942-46.

BOHANAN, Franklin Johns (W.), 4005 Van Ness St., N.W., Wash. 16, D.C.—R. Emerit. Rock Creek Par., 1942—; Hon. Can. Wash. Cathd., 1936—b. Park Hall, Md., Dec. 3, 1877; s. John Franklin Bohanan and Sarah Anne (Fish). S. John's, Annapolis, B.A., 1899, M.A., 1902, D.D., 1922; G. T. S., S.T.B., 1902. D—May, 1902, P—June, 1903, Bp. Satterlee. m. Jennie Prialux Hults, Jan. 18, 1906. Vic. S. Steph. Chap., Pt. Washington, N.Y., 1902-05; R. S. Andr. Ch., Norwich, Conn., 1905-1917; S. Barth. Par., Olney, Md., 1917-20; Dean Trin. Cathd., Easton, Md., 1920-26; Can. Cathd. SS. Pet. and Paul, Wash., D.C., and Field Secy. Natl. Cathd. Assn., 1926-30; R. Rock Creek Par., Wash., D.C., 1926-42. Dep. Gen. Conv., 1922, 25, 34, 37, 40, 43; Mem. Jt. Com., House Bpp., House Cler. and Lay Depts., on Budget and Progr., 1934, 37, 40, 43; Mem. Soc. Serv. Com., Dio. Conn., 1916-17; Chrmn. Soc. Serv. Dept., 1921-25; Mem. Exec. Coun., 1921-25; Exec. Secy., 1922-25, all Dio. E.; Mem. Exec. Coun., 1928-42; Chrmn. Dept. Rel. Educ., 1928-32; Mem. Bd. Gov. Episc. Eye, Ear, and Throat Hosp., 1928-51, Mem. Exec. Com. same, 1942-51. Mem. Dept. Fin., 1929-42; Chrmn. Dept. Mssns., 1932-42; Pres. Stndg. Com., 1937-43, all Dio. W. Ed. and Mgr.: "Eastern Shore Churchman" 1921-25.

BOISSIER, Herbert Chessall (Ia.), 2020 Green St., San Francisco 23, Cal.—Retired, 1932—b. Barcheston, Eng., July 12, 1864; s. Rev. Peter Henry Boissier and Louisa Sophia (Scobell). Sea., 1897. D—June, 1893, Bp. Thomas; P—Sept., 1897, Bp. Nicholson. m. Cecilia O. Cromb, Aug. 20, 1891; c. one. Anoka, Minn., 1893-94; Hot Springs, S.D., 1894; Asst. All S.S. Ch., Denver, 1895-97; New Richmond, Wis., 1897-98; Mauston, Wis., 1898-1905; R. Trin. Ch., Janesville, Wis., 1905-07; Lake Geneva, Wis., 1907-16; Maquoketa, Ia., 1916-19; R. S. Luke's Ch., Cedar Falls, Ia., 1919-30; R. Gr. Ch., Decorah, Ia., 1930-32.

BOLLE, Victor Emil Hans (Mil.), 213 E. Capital Dr., Hartland, Wis.—R. Episc. Assoc. Mssn., Waukesha Co., 1948—b. Watertown, Wis., Feb. 5, 1909; s. Carl Frederick Bolle and Anna (Riedelbach). N. W. Prep. Sch.; N. W.; instr. w. Fr. Corrigan. D—Apr., 1943, P—Apr., 1945, Bp. Ivins. m. Lucille Elizabeth Maerzke, Feb. 21, 1930; c. three. Asst. Zion Ch., Oconomowoc, Wis., 1943; P-in-c. Gr. Ch., Hartland, S. Barth. Ch., Pewaukee and S. Pet. Ch., North Lake, 1944-48. Dioc. Exec. Bd., 1948—; Dean Mil. Convoc., 1949—; State Bd. Dir. Wis. Soc. for Mental Health, 1948-51, Exec. Bd., 1950-51; State Com. for Commun. Planning, 1951—; Advsr. Waukesha Co. Child Guidance Clinic, 1949-50; Advsr. Youth Wk. 5th Prov., 1950—.

BOLLES, Hébert Winslow (R.I.), 114 George St., Providence 6, R.I.—Cur. S. Steph. Ch., 1951—b. New York City, Sept. 30, 1924; s. Norman Taylor Bolles and Mary Winslow (Hébert). Trin. Sch., N. Y. C.; Br., B.A. (c.l.), 1945, M.A., 1948; G. T. S., S.T.B., 1951. D—Mar., 1951, P—Oct., 1951, Bp. Bennett. Mem. Phi Beta Kappa.

BOLSTER, George Rex Victor (Ore.), 203 Oakdale Ave. No., Medford, Ore.—R. S. Mark's Ch., 1949—b. Mallow, Co. Cork, Ireland, Feb. 10, 1900; s. Richard Bolster and Madge (Sydney). King's Hosp. Sch. (Blue-coat), Dublin, Ireland; Dublin Un., Trin. Coll.; Bish. Coll., Prince Albert, Saskatchewan, Can., Div. Test., 1931.

D—Apr., 1930. Bp. of Saskatchewan; P—June, 1932, Bp. of Saskatoon. m. Rosina Eleanor Horne, June 10, 1932. Served in Canada, 1929-39; R. Trin. Ch., Bend, Ore., 1939-49.

BOLT, Ernest Albert (S.H.B.)—B.A., 1907. D—1908, Bp. of Fredericton; P—Mar., 1909, Bp. Kendrick. S. John's Ch., Bisbee, Ariz.; R. S. Paul's Ch., Beaumont, Mass.*

BOMAN, Samuel Ratliff (Kan.), P.O. Box 111, Wamego, Kan.—R. S. Luke's Ch., 1951—; b. Pierceville, Kan., July 17, 1927; s. Samuel Nelson Boman and Artemecia Swango (Ratliff). H. Sch., Lakin, Kan.; S. W. Coll., Kan., B.A., 1948; S.-W. T. S., 1948-50. D—Nov., 1950, P—Sept., 1951, Bp. Fenner. m. Mary Ann Reighley, June 2, 1947; c. one. Asst. S. Paul's Ch., Manhattan and S. Luke's Ch., Wamego, Kan., 1950-51.

BOMBERGER, John Henry Augustus (Pa.), 5021 Pine St., Phila. 43, Pa.—R. Ch. Holy Apos. and Med., 1943—; b. Norristown, Pa., May 24, 1895; s. Augustus Wight Bomberger and Mary T. (Kratz), H. Sch., Norristown; Ursinus Coll., B.A., D.D., 1945; Harv.; V. T. S., 1923, B.D., 1924. D—May, 1923, Bp. Rhinelander; P—Dec., 1923, Bp. Garland. m. Anna L. Gottwals, June 16, 1923; c. two. R. S. Paul's Ch., Haymarket, Va., 1923-25; Asst. R. Ch. Epiph., Wash., D.C., 1925-27; R. S. Matt. Ch., Wheeling, W. Va., 1927-43. Pres. W. Phila. Min. Assn.; Dean Convoc. W. Phila., Dio. Pa.; Mem. Exec. Coun., Mem. Dept. Mssns., Dept. Chr. Educ., Dept. Finance, Alt. Dep., Gen. Conv., Dep. Prov. Syn., Dio. Pa.

BONACKER, Ralph Daniel (N.Y.), Millbrook, Dutchess Co., N.Y.—R. G. Ch., 1948—; b. St. Louis, Mo., Sept. 9, 1910; s. Daniel A. Bonacker and Ruth Mildred (Bentzinger). Pub. Schs., St. Louis; Park Coll., B.A., 1933; Ya. Div. Sch., B.D., 1936; G. T. S., 1936-37. D—Dec., 1937, Bp. Stewart for Mo.; P—July, 1938, Bp. Scarlett. m. Elizabeth Nora Rochfort, Jan. 6, 1940. Cur. S. Paul's Ch., Chicago, 1938-40; Chapl. Bellevue Hosp., N.Y.C., 1940-41; Chapl. St. Trng. Sch. for Boys, Warwick, N.Y., 1941-43; Chapl. Norton Meml. Infirmary, Louisville, Ky., 1943-47; Chapl. City Mssn. Soc., N.Y., 1947-48. Arts.: "Pastoral Case Work," Anglican Theological Review, 1943; "The Training School Chaplain as Counsellor," Federal Probation, 1944; "Medicine for the Soul," Modern Hospital, 1945.

BOND, Booth Forest (O.), 326 Park Ave., Kent, O.—R. Chr. Ch., 1947 and Coll. Worker, Kent St. Un., 1947—; b. Salem, W. Va., Sept. 10, 1905; s. O. Austin Bond and Mabel (Lowther), Salem Acad.; Salem Coll., B.A., 1926; Auburn Theol. Sem., B.D., 1931; D—June, 1939, P—Dec., 1939, Bp. Reinheimer. m. Marguerite Jane Wilson, June 19, 1929; c. one. Formerly Presb. Min. Cur. S. Paul's Ch., Rochester, N.Y., 1939-40; Assoc. R. Trin. Ch., Buffalo, N.Y., 1940-42; R. S. Luke's Ch., Brockport, N.Y., 1942-45; P-in-c. S. Matt. Ch., Toledo, O., 1945-47.

BOND, James Sullivan, Jr. (Ala.), 115 So. Conception St., Mobile 15, Ala.—R. Chr. Ch., 1945—; b. Savannah, Ga., Oct. 18, 1911; s. James Sullivan Bond and Elise Maria (Guerard), Woodberry Forest, Va.; Pr., B.A., 1935; V. T. S., B.D., 1938. D—June, 1938, P—Dec., 1938, Bp. Barnwell. m. Josephine Pierpont, June 12, 1935; c. four. Vic. Chr. Ch., Frederica, Ga., 1938-42; R. S. Geo. Ch., Fredericksburg, Va., 1942-45.

BOND, Joseph Herbert (L.I.), 251 So. Main St., Sayville, N.Y.—R. S. Ann's Ch., 1922—; b. Williamstown, Pa., Apr. 11, 1889; s. Thomas Bond and Ellen M. (Price), S. Steph. Coll., B.A., 1915; G. T. S., 1918; N. Y. U., M.A., 1928. D—June, 1918, P—Dec., 1918, Bp. Darlington. m. Margaret B. Szabo, July 31, 1918; c. four. R. S. Andr. Ch., Tioga, Pa., 1918-22.

BONELL, Benjamin Walter (Colo.), 614 Locust St., Windsor, Colo.—P-in-c. S. Alb. Mssn., 1935—; b. Eau Claire, Wis., May 6, 1867; s. James Bonell and Hannah M. (Loftus-Stocks), River Falls; Beloit; Colo. Tchrs. Coll., B.A.; Matthews Hall, M.A.; S. John's Coll., B.D., 1895; Nash., 1895, B.D., D.D. D—June, 1895, P—Dec., 1895, Bp. Nicholson. m. Agnes Battelle Bailey (dec.); c. two. R. Chr. Ch., Fox Lake, Wis., 1895-99; S. Andr. Ch., Manitou, Colo., 1899-1909; Trin. Ch., Greeley, Colo., 1909-23. Fndr. Bonell Home for Aged, Greeley, Colo.; Fndr. and Dean S. John's Coll., Greeley, Colo.; Pres. and Prof. Theol. and Latin; Exam. Chapl.; Hon. Canon S. John's Cathd., Denver; Bd. Trust., Bd. Mssns. Dep. Gen. Conv., 1907, 13, 16, 19. Arts. in periodicals. Pageants, "The Nativity," "The Feast of Lights," "Pastime," "Short Stories," "A Maori Fairy Tale." Poems.

BONHALL, Robert LeRoy (L.A.), 824 No. Melrose Hill, Los Angeles 4, Cal.—R. Trin. Ch., 1951—; b. Long Beach, Cal., Oct. 31, 1919; s. LeRoy H. Bonhall and Dorothy (Raycraft), H. Sch., Long Beach; Occ., B.A., 1941; E. T. S., B.D., 1943. D—Sept., 1943, P—Apr., 1944, Bp. Stevens. m. Norma Evelyn Yoakam, Sept. 2, 1947. Chapl. U. S. N. R., 1945-46; Cur. All SS. Ch., Beverly Hills, Cal., 1943-47; R. S. Pet. Ch., Santa Maria, Cal., 1947-51.

BONNER, John Hare, Jr. (Ala.), 432 McClurg St., Huntsville, Ala.—R. Ch. Nativ., 1950—; b. Washington,

N.C., Dec. 22, 1919; s. John Hare Bonner and Bessie Hatton (Conoley). H. Sch., Washington; Un. N. C., B.A., 1940; V. T. S., B.D., 1943. D—Nov., 1942, P—Dec., 1943, Bp. Darst. m. Henrietta McAughtry, May 26, 1944; c. three. P-in-c. S. Thos. Ch., Ahoskie, S. John's Ch., Winton. S. Mary's Ch., Gatesville, S. Pet. Ch., Sunbury and S. Barn. Ch., Murfreesboro, N.C., 1943-45; R. Trin. Ch., Lumberton, N.C., 1946-50. Dep. Gen. Conv., 1949.

BONSALL, Edward Horne, Jr. (W.), 18-A Crescent Rd., Greenbelt, Md.—Retired, 1951—; b. Phila., Aug. 14, 1888; s. Edward Horne Bonsall and Hannah Rodney (Tunnelle). Episc. Acad., Phila.; Harv., B.A.; Un. Pa., M.A.; P. D. S., S.T.B., 1912. D—June, 1912, Bp. Rhinelander; P—Dec., 1912, Bp. Garland. m. (1) Elizabeth Katherine Hubbard (dec.), Dec. 4, 1912; c. three; (2) Emily Margaret Schroeder, Sept. 6, 1947. R. S. Steph. Ch., Clifton Hgts., Pa., 1912-21; St. Young People's Supt., Swarthmore, Pa., 1921-41; Prof. Rel., Parsons Coll., Fairfield, Ia., 1941-46; P-in-c. Gr. Ch., Albia, S. Andr. Ch., Chariton and S. John's Ch., Garden Grove, Ia., 1942-45; Vic. S. Mary's Ch., Oelwein and S. Jas. Ch., Independence, Ia., 1947-49; Young People's Dir., Wash. and No. Ida. Coun. of Chs., 1947-49; Assoc. Min. Commun. Ch., Greenbelt, Md., 1949-51. Adult Advsr. Bd. Natl. Mssns. Presby. Ch. U.S.A., El Guaciro Chr. Serv. Center, San Sebastian, P.R., 1946; Prof. Rel. Parsons Coll., Fairfield, Ia., 1947.

BONYNGE, Frank William (Pa.), 2631 Wharton St., Phila. 46, Pa.—Vic. Meml. Chap. Holy Commun., 1926—; b. Belfast, Ireland; s. William and Emily Bonyng. Upper Sullivan Sch., Holywood, Ire.; Royal Un., Ire., B.A.; Queens Un., Belfast, M.A.; Un. Dublin, Eccl. Hist. Prizeman, Helen Blake Scholar, T.C.D. in Natl. Hist., 1912; Erlington Theol. Prizeman, Double Medallist Histl. Composition, T.C.D. Histl. Soc.; Dublin Un., Moderator in Hist. and Polit. Sci. and Silver Medallist; Theol. Sch., Dublin Un., Div. Testimonium and Certificate of marked thanks for Oratory. D—1910, P—1911, Bp. of Kilmore. m. Annabel Murray, Feb. 10, 1915. Serv. in Ireland, 1917-21; R. S. Mary's Ch., Franklin, La., 1923-26. Dean Convoc., So. Phila.; Mem. Exec. Coun.; Mem. Dept. Mssn.*

BOODIN, John Eloff. Died November 15, 1950. For data see Edition 1950.

BOOGHER, Dudley Archer (Va.), Ivy, Va.—R. Ivy Par., 1942—; b. Clover, Va., Mar. 3, 1905; s. Rev. Dudley Boogher and Mary Archer (Wiley). Episc. H. Sch.; Un. Va.; V. T. S., B.D., 1930. D—June, 1930, P—Jan., 1931, Bp. H. St. G. Tucker. Mssy., Mountain Work, Va.; R. McIlhany Par., Va., 1930-50.

BOOKER, Robert Harris (P.), 335 Locust St., Johnstown, Pa.—R. S. Mark's Ch., 1951—; b. Cheswick, Pa., Mar. 1, 1922; s. Russell Earl Booker and Edythe V. (Ring), H. Sch., California, Pa.; W. and J., Cal. State Tchrs. Coll.; P. D. S., 1950. D—Apr., 1950, P—Oct., 1950, Bp. Pardue. Assoc. Dir. Ascen. Acad., Pittsburgh, Pa., 1950-51; S. Geo. Ch., West End and Ch. Messiah, Sheridan, Pittsburgh, Pa., 1950-51; Assoc. R. Ch. Ascen., Pittsburgh, 1951.

BOON, Harold Owen (Be.), 336 State St., Nanticoke, Pa.—R. S. Geo. Ch., 1948—; b. Brooklyn, N.Y., Aug. 7, 1890; s. Samuel Owen Boon and Harriet Ida (Cook). St. John's Coll., Brooklyn, B.A., 1911; Colomb., M.A., 1916; G. T. S., 1916, S.T.B., 1920; U. T. S., B.D., 1917. D—May, 1916, Bp. Burgess; P—Jan., 1918, Bp. Greer. m. May Hawksley, June 2, 1917; c. two. Min. S. Alb. Ch., Brooklyn, 1916-17; Min. S. Steph. Ch., Armonk and S. Mary's Ch., Middle Patent, N.Y., 1917-18; Asst. S. Mark's Ch., Mt. Kisco, N.Y., 1918-19; R. S. Paul's Ch., Mt. Vernon, N.Y., 1919-28; R. S. Pet. Ch., Paris and Ch. Nativ., Maysville, Ky., 1928-31; Trin. Ch., Owensboro, Ky., 1931-34; Vic. S. Matt. Ch., Indianapolis, Ind., 1935-38; Lectr., 1938-40; R. Chr. Ch., Sag Harbor, N.Y., 1941-44; Asst. Min. S. Thos. Ch., Brooklyn, N.Y., 1944-47.

BOONE, C. Daniel (Ma.), 3 High St., Ipswich, Mass.—R. Ascen. Meml. Ch., 1944—; b. Boston, Aug. 6, 1903; s. Clifford C. Boone and Elizabeth (Pierce), Detroit H. Sch.; Un. Chi., Ph.B., 1925; E. T. S., B.D., 1941. D—June, 1941, Bp. Hobson; P—Dec., 1941, Bp. Washburn. Asst.-to-Vice-Pres., 1st Natl. Bank, Chicago, 1925-38. Cur. Trin. Cathd., Newark, N.J., 1941-44.

BORELL, Eldon Walter (N.Mex.), 417 W. Spruce St., Deming, N. Mex.—Archd. Dio. of N. Mex., 1951—; b. Woodland Township, Oct. 18, 1904; s. Frank Joseph Borell and Pearl Alice (Pannett). H. Sch., Fresno, Cal.; Un. Cal., B.A., 1928; Ch. Div. Sch. Pac., 1938, B.D., 1944; G. T. S., S.T.M., 1950. D—Mar., 1939, Bp. Parsons; P—Sept., 1939, Bp. Remington. m. Beatrice Lilian Hallett, Mar. 13, 1942; c. one. Vic. S. Andr. Ch., Burns and S. Thos. Ch., Canyon City, Ore., 1939-40; Chapl. U. S. A., 1940-46; Vic. Trinity-on-the-Hill, Los Alamos, N.J., 1946-50; Vic. Trinity-on-the-Hill, Los Alamos, N.Mex., 1950-51. Author: "A Symphony of Character," The Pulpit Digest, 1941; "In Memoriam," The Chaplain, 1946.

BORTON, John Ner (N.Y.), 839 Lake St., Newark 4, N.J.—R. S. Mark's Ch., 1929—; b. Mt. Holly, N.J., Apr. 23, 1891; s. Thomas Edgerton Borton and Rebecca

- King (Bodine). Gram, and H. Schs., Camden, N.J.; S. Steph. Coll. P. B.A., 1913; G. T. S. D.—Apr., 1916; Bp. Matthews, P.—June, 1917; Bp. Olmstead for W.N.Y. m. Florence W. Hudgins, June 21, 1916; c. two. R. S. Phil. Ch., Belmont and Chr. Ch., Belvidere, N.Y., 1916-17; S. Steph. Ch., Olean, N.Y., 1918-19; Sr. Ch., S. Paul's, S. Paul's, Buffalo, N.Y., 1919-21; R. Gr. Ch., Buffalo, 1921-29.*
- BOSHER, Robert Semple** (N.J.), 175 9th Ave., New York 11, N.Y.—Assoc. Prof. Eccl. Hist., G. T. S., 1951—b. Richmond, Va., Mar. 27, 1911; s. Lewis H. Boshier and Roberta Ashby (Smith) S. Chris. Sch., Richmond, Va.; Un. Va. B.A.; G. T. S., S.T.B., 1936, S.T.M., 1947; Camb., Ph.D., 1949. D.—Apr., 1936; Bp. Tucker; P.—Oct., 1936; Bp. Goodwin, R. Gr. Ch., Stanardsville, Va., 1936-40; Vic. S. John's Chap., Bernardsville, N.J., 1940-42; Actg. R. S. Bern. Ch., Bernardsville, N.J., 1942-45; Fell. and Tutor, G. T. S., 1946-47; Research Stdt. Corpus Christi Coll., Camb., 1947-49; Instr. Eccl. Hist., G. T. S., 1949-51. Author, "The Making of the Restoration Settlement, 1649-1662," 1951.
- BOSMAN, John Adrian** (P.), R.D. 1, Box 18A, Gibsonia, Pa.—P-in-c. S. Thos. Ch. in the Fields, Wildwood and Trin. Ch., Sharpsburg, 1950—b. Maplewood, N.J., Oct. 3, 1920; s. William Marinus Dosman and Johanna Elizabeth (Van Gozen) H. Sch., Maplewood; Un. Pa., B.S., 1942; U. T. S., B.D., 1949; V. T. S., 1950. D.—June, 1950, Bp. Gilbert; P. Dec., 1950, Bp. Pardue. m. Elsie Sebastian, June 10, 1950; c. one.
- BOSSHARD, Everett Bertram** (Mil.), Box 1296, Santa Barbara, Cal.—b. Los Angeles, July 11, 1909; s. A. H. Bosshard and Edith May (Megary) Pub. Sch., Los Angeles; Un. Cal., Los Angeles, Ed.B., 1930; P. D. S., Th.B., 1935, Th.M., 1937. D.—July, 1935, P.—Mar., 1936, Bp. Stevens. Instr. Liturgics and Greek, Ch. Div. Sch. Prof., 1935-37; Instr. Theol. and Greek, 1937-41; Asst. Prof. Theol. and Greek, 1941-44; Asst. R. Ch. Adv. of Christ the King, San Francisco, 1941-44; Warden Commun. S. Sav., San Francisco, 1944-44; R. S. Matth. Ch., Los Angeles, 1944-45; Instr. and Prof. Dogmatic Theol., Nashotah House, 1945-52. Secy. Faculty Ch. Div., Sch. Pac., 1936-40; Secy. Faculty Nashotah House, 1945-52; Bohlen Lectr. P. D. S., "The Threat of Existentialism," 1949.
- BOSWELL, Charles Ray** (Q.), St. George's Church, Macomb, Ill.—Vic. S. Geo. Ch., 1952—b. Sharon, Pa., Aug. 4, 1918; s. Charles Boswell and Nellie May (Ray) H. Sch., Cortland, Ind.; Ind. State Tchrs. Coll., B.S., 1946; Nash., 1948. D.—Mar., 1949, P.—Sept., 1949, Bp. Mallett. m. Linda Louise Blair, Oct. 25, 1941; c. two. Cur. S. John's Ch., Elkhart, Ind., 1949-52.
- BOSWELL, George Elmer** (Pa.), 829 Radcliffe St., Bristol, Pa.—R. S. Jas. Ch., 1929—b. Phila., June 22, 1892; s. Charles Boswell and Sophia (Eust). Brown Prep., 1912; Un. Pa., B.A., 1916; P. D. S., 1918, S.T.B., 1919. D.—May, 1918, P.—June, 1919, Bp. Rhinelander. m. Mary Virginia Brady, June 12, 1918; c. two. Asst. Min. Ch. Resurr., Phila., R. S. Thos. Ch., Glassboro, and Chapel. Gd. Shpd. Ch., Pitman, N.J., 1919-21; R. Holy Trin. Ch., Hillsdale, N.J., 1921-29.
- BOTELHO, Eugene George Evans** (Mil.), St. Christopher's Mission, Bluff, Utah—P-in-c. San Juan Bautista Station, S. Christ. Mssn., 1949—b. Yokohama, Jap., Apr. 7, 1916; s. Francis Martin Botelho and Emily Yates (Evans) Pub. Schs., Radnor Twp.; Hav., B.A., 1941; P. D. S., 1942; G. T. S., 1944. D.—June, 1944, Bp. Hart; P.—Dec., 1944, Bp. Fenner. D-in-c. Trin. Ch., El Dorado, Kan., 1944, R., same, 1945; Asst. Exec. Dir. same, 1945-46; Asst. S. Alb. Ch., Brooklyn, N.Y., 1946-47; Asst. Dir. Haug Meml. Fndt., Milwaukee, Wis., 1947-48; Amer. Friends Serv., Overbrook Hosp. Unit, Cedar Grove, N.J., 1949.
- BOTHE, Carl William** (Dal.), 5100 Ross Ave., Dallas, Tex.—b. Bloomington, Ill., Dec. 25, 1892; s. E. Henry Bothe and Lydia (Obolensky-Haller) Nash., B.D., 1916; G. T. S.; Colmb.; S. Norbert Coll., B.A., D.—May, 1915, Bp. Weller; P.—Jan., 1917, Bp. White. Asst. S. Paul's Ch., Brooklyn, N.Y., 1917-19; Asst. Ch. S. Mary the Virgin, N.Y. C., 1919-24; R. Ch. Interces., Stevens Point, Wis., 1924-31; P-in-c. Chr. Ch., Bronxville, N.Y., 1931-32; Stdt. Collegio Beda, Gregorian Un. Rome, Italy; Faculty S. Norbert Coll., DePere, Wis., 1939-41; Dioc. Nassau, 1945; Chapel Cathd. Sch., Dallas, Tex., 1949; On Staff S. Clem. Ch., Phila., 1950-51.
- BOTKIN, Warren Loring** (W.Mo.), 621 So. West Temple, Salt Lake City 4, Utah—Vic. S. Pet. Ch., 1952—b. Mt. Vernon, Ill., Jan. 30, 1893; s. Luther Leon Botkin and Nora Bessie (Fizer) McKendree Coll., B.A.; Iliff Sch. Theol., B.D. D.—Dec., 1925, P.—June, 1926, Bp. Mize. m. Lillian Marie Seales, Dec. 25, 1912; c. six. Methd. Min., 10 yrs. Lay-Chapl. Colo. St. Reformatory; S. John's Mil. Acad.; Secy. to Bp. R. H. Mize; In-c. S. Alb. Ch., Cimarron, Kan., 1926; S. John's Ch., Parsons, Kan., 1927; S. Jas. Ch., Texarkana, Tex., 1927-34; R. Nativ. Ch., Greenwood, Miss., 1934-39; R. Trin. Ch., Reno, Nev., 1939-42; In-c. S. Thos. Ch., Salem, Ill., 1942-
46. Chapl. U. S. Vet. Facility, Reno, 1939; Vic. All S.S. Ch., West Plains, and Ch. Transfig. M., Grove, Mo., 1946-49; R. Calv. Ch., Sedalia, Mo.; 1949-50; R. S. Andr. Ch., Ojai, Cal., 1951; R. Chr. Ch., Las Vegas, Nev., 1951-52. Alt. Gen. Conv., 1946.
- BOTT, John James**. Died March 11, 1951. For data see Edition 1950.
- BOTTS, Henry Neeson** (Md.), 816 No. Eutaw St., Baltimore 1, Md.—R. Mt. Calv. Ch., 1948—b. Catonsville, Md., June 21, 1902; s. Thomas Hutchinson Botts and Lillian (Neeson) Nash., 1927. D.—Dec., 1926, P.—June, 1927, Bp. Murray. Asst. Mt. Calv. Ch., Baltimore, Md., 1927-48.
- BOUGHEY, Harold Blount** (Md.), 2300 W. Lanvale St., Baltimore, Md.—D-in-c. Holy Trin., 1951—b. Portland, Pa., June 27, 1911; s. Rev. Harry Plant Boughey and Clara Whitmore (Blount) H. Sch., Pen Argyl, Pa.; Tem., B.S., 1934; P. D. S., 1934-35; Drew Sem., B.D., 1936. D.—Dec., 1951, P.—June, 1952, Bp. Powell. m. Margaret Virginia Peters, Mar. 20, 1936; c. one. Min. Method. Ch., 1936-51. Author: "Being Your Best."
- BOULDIN, Flournoy** (S.Va.), Gloucester, Va.—Retired, 1940—b. Charlotte Co., Va., 1865; s. Thomas Tyler Bouldin and Fanny Watkins (Flournoy) V. T. S., 1898, D.D., 1926. D.—June, 1898, P.—June, 1899, Bp. Randolph. m. Annie R. White, 1898; c. one. S. Mark's Ch., Norfolk and Emm. Ch., Phoebus, Va., 1898; S. Mark's Ch. and Asst. S. Luke's Ch., Norfolk, Va., 1899-1900; R. Antirum Par., Houston, Va., 1900; Prof., Bp. Payne Div. Sch. and R. S. John's Ch., Chester, Va., 1920-40. Exam. Chapl. Dio. S. Va., 1912.*
- BOULET, Joseph Taylor** (Minn.), 291 No. Main St., Richland Center, Wis.—Vic. S. Barn. Ch., 1952—b. Houston, Tex., Feb. 22, 1920; s. Rev. Joseph Eugene Boulet and Effie D. (Taylor) H. Sch., Anderson, Tex.; N. W.; Loyola Un. D.—Mar., 1946, P.—Dec., 1946, Bp. Keeler. m. Barbara Richmond Holt, May 20, 1942; c. three. Cur. Cathd. Our Merc. Sav., Faribault and In-c. S. Pet. Ch., Cass Lake, Minn., 1946-48; Assoc. R. S. Jas. Ch., Hibbing, Minn., 1948-49; R. S. Paul's Ch., Virginia, Minn., 1949-52.
- BOURNE, Edward Russell** (N.Y.), Red House, Sheffield, Mass.—Retired, 1936—b. Flemington, N.J., Nov. 9, 1876; s. Edward Bourne and Katherine (Clawson) Shrewsbury Sch., Eng.; Chr. Ch., Oxford, 1897; G. T. S., 1913. D.—Dec., 1913, Bp. Burch; P.—Dec., 1914, Bp. Greer. m. Doris Moulton Peabody, June 9, 1937; c. one. Cur. Ch. Incarn., N.Y.C., 1914-16; R. S. Luke's Ch., East Hampton, L.I., 1916-20; R. Ch. Resurr., N.Y.C., 1920-36.
- BOVER, Bartholomew** (P.R.), Polytechnic Institute, San German, P.R.—Prof. Fr., Lat. and Dir. Music, 1932—b. Biniali, Majorca, Spain, Dec. 5, 1903; s. Lorenz Bover and Rosa (Ordinas). Colegio del Bto Ramon, Lull, Ynca, Spain; Inst. Angelicum, Rome, Th.D., 1928; Un. So. Cal.; St. Francis Coll., Loretto, Pa., Ph.D.; Chicago Musical Coll., B.Mus., 1931. Recd. by Bp. B. Brewster, Aug., 1931. Prof. Canon Law, Philos. and Music, St. Francis Coll., Loretto, Pa.*
- BOWDEN, George Smith** (N.k.), 6 Henderson St., Phillipsburg, N.J.—R. S. Luke's Pk., 1949—b. Jersey City, Mar. 17, 1910; s. Robert Semple Bowden and Florence May (Bulkeley) Pub. Sch., Nutley, N.J.; Leh., B.A., 1933; P. D. S., B.D., 1936. D.—June, 1936, P.—Dec., 1937, Bp. Washburn. m. Jean Johns, Apr. 19, 1941; c. one. Jr. Cur. Warren Co. Assoc. Mssn., 1936-38; Sr. Cur. same, 1938-41; Vic-in-c. Chr. Chap. Wortendyke, N.J., 1942-47; R. S. Steph. Ch., Catasauqua, Pa., 1947-49.*
- BOWDEN, Henry James Charles** (At.), 8 Morton St., Carver Courts, Tuskegee, Ala.—Chapl. V.A. Hosp., 1946—b. Brunswick, Ga., Nov. 15, 1902; s. Milus Bowden and Florence (Baker) S. Augustine's Sch.; Morehouse Coll., B.A., 1925; Colmb., M.A., 1929; G. T. S., 1928; U. T. S., 1928-29. D.—June, 1928, Bp. Reese; P.—May, 1929, Bp. Manning. m. Minnie Lee Perry, July 3, 1929; c. three. Cur. S. Phil. Ch., N.Y.C., 1928-29; Vic. and Asst. to Pres., S. Phil. Jr. Coll., San Antonio, Tex., 1929-31; R. S. Mark's Ch., Wilmington, N.C., 1931-34; R. S. Paul's Ch., Atlanta, Ga., 1934-42; Instr. Gammon Theol. Sem., 1940-41; Chapl. A. U. S., 1941-45. Dean Colored Convoc., Dio. E.C., 1933-34; Secy. Conf. Ch. Workers among Colored People, Pro. Swaneau, 1938-42.
- BOWDEN, Paul Delafield** (Va.), St. James' Church, Warrenton, Va.—R. Hamilton Par., 1920—b. Napoleonville, La., Oct. 21, 1893; s. Rev. Upton Beall Bowden and Henrietta Pennington (Douglas) W. Tex. Milit. Acad.; Un. So., B.S., 1916; V. T. S., 1919, B.D., 1920. D.—June, 1918, P.—June, 1919, Bp. Capers. m. Margaret Spilman, Oct. 20, 1924. R. S. Mark's Ch., San Marcos and Emm. Ch., Lockhart, Tex., 1919-20.*
- BOWEN, David Williams** (N.Y.), 331 Manhattan St., S.I. 7, N.Y.—Retired, 1951—b. Llanelly, Wales, Sept. 17, 1876; s. Thomas Bowen and Jane (Williams) Pub. Schs.; G. T. S., 1909, D.—June, 1909, P.—June, 1910, Bp. C. B. Brewster. M-in-c. Chr. Holy Comf. and Trin. Ch., S.I., N.Y.C., 1909-10; Cur. Calv. Ch., N.Y.C., 1910-12; Cur. Chr. Ch., West Haven, Conn., 1912-13; Cur. S.

Luke's Chap., Trin. Par., N.Y.C., 1913-16; Loc. Ten. Gr. Ch., Nyack, N.Y., and Supply Chapl. N.Y.P.E. City Mssn. Soc., 1917-18; Clergy Staff, N.Y.P.E. City Mssn. Soc. and Resident Chapl. Dept. Hosps., N.Y.C., 1917-40; Resident Chapl., N.Y.P.E. City Mssn. and S. Barnabas' House, 1941-42; P-in-c. All SS. Ch., Mariner's Harbor, S.I., N.Y., 1943-51.

✦**BOWEN, Rt. Rev. Harold Linwood**, Off. 1313 Clarkson St., Denver 3; Res. 3101 E. 7th Ave. Pkwy., Denver 6, Colo.—Bp. of Colorado, 1949—; b. Dighton, Mass., Apr. 27, 1886; s. David Irving Bowen and Rebecca Talbot (Briggs). H. Sch., Bedford, Mass.; Un. Okla., B.A., 1909; Sea., B.D., 1918; S.-W. T. S., D.D., 1934. D—May, 1910, P—June, 1911, Bp. Brooke. Con. Bp. Coadj. of Colo., Sept. 29, 1947. m. Elizabeth Sherrill Cockle, Sept. 5, 1916; c. three. S. Paul's Cathd., Oklahoma City, Okla.; S. Luke's Ch., Chickasha, Okla.; S. Mart. Ch., Omaha, Neb.; S. Paul's Ch., Peoria, Ill., 1941-21; S. Pet. Ch., Chicago, 1921-30; R. S. Mark's Ch., Evanston, Ill., 1930-47; Bp. Coadj. of Colo., 1947-49.

BOWERS, Darwin Benjamin (C.), 221 Van Buren St., Belvidere, Ill.—R. Holy Trin. Ch., 1950—; b. Delavan, Wis., Oct. 30, 1918; s. Benjamin Dardis Bowers and Harriet May (Foss). H. Sch., Delavan; Carroll Coll., B.A., 1946; Nash., 1946. D—Feb., 1945, P—Sept., 1945, Bp. Ivins. m. Marjorie Underhill, Oct. 2, 1945; c. two. P-in-c. Holy Trin. Ch., Platteville, Kemper Meml. Ch., Darlington, S. Mich. Ch., Shullsburg, Emm. Ch., Lancaster and S. Andr. Ch., Monroe, Wis., 1945-50.

BOWERS, John Edward (Me.), 9 Curtis St., Lewiston, Me.—R. Trin. Ch., 1946—; b. East Monroe, O., July 3, 1911; s. William Gray Bowers and Ollie Quitera (Smith). H. Sch., Greeley, Colo.; Colo. St. Coll. Educ., B.A., 1932; G. T. S., 1935. D—June, 1935, P—Dec., 1935, Bp. Ingley. m. Wilma Easton, Aug. 8, 1936; c. two. Vic. Ch. Gd. Samar., Gunnison, Colo., 1935-39; R. Trin. Ch., Lawrence, Kan., 1939-42; Chapl. A.U.S., 1942-46.

BOWIE, Matthew Palmer (N.Y.), 1060 Amsterdam Ave., N.Y. 25, N.Y.—Retired—; D—Aug., 1903, P—Mar., 1904, Bp. Nicholson. Chr. Ch., Fox Lake, Wis.; Bethel, Conn.; Ch. Holy Trin., Hartwell, O.; Trin. Ch., Anderson, Ind.; Zion Ch., Windsor, N.Y.; S. Andr. Ch., Walden, N.Y.*

BOWIE, Walter Russell (Va.), Virginia Theological Seminary, Alexandria, Va.—Prof. Homiletics, 1950—; b. Richmond, Va., Oct. 8, 1882; s. Walter Russell Bowie and Elizabeth Halsted (Branch). Harv., B.A., 1904, M.A., 1905; Phi Beta Kappa; V. T. S., 1908, B.D., 1909, D.D., 1919; Rich. Coll., D.D., 1914; Syr., S.T.D., 1933. D—June, 1908, Bp. Peterkin for Va.; P—June, 1909, Bp. Gibson. m. Jean Laverack, Sept. 29, 1909. R. Greenwood Par., Va., 1908-11; R. S. Paul's Ch., Richmond, Va., 1911-23; R. Gr. Ch., N.Y.C., 1923-39; Chrmn. Soc. Serv. Cmssn., Dio. Va., 1912-23; Dep. Gen. Conv., 1916, 19, 22, 34, 37; Mem. Joint Cmssn. Soc. Serv., 1917—; Mem. War Com., 1917-19; Mem. World Com. on Faith and Order; Trust. So. Educ. Fndt.; Mem. Bd. and former Pres. Natl. Hosp. for Speech Disorders; Chapl. Base Hosp. 45, France, 1918-19; Spec. prchr. in Eng., under auspices Com. Interchange of Speakers, Amer., Gt. Brit., France, 1926; Ed. Southern Churchman, 1920-24; Trust. V. T. S.; Spec. lectr., G. T. S.; Lyman Beecher Lectr., Va. Div. Sch.; Reinecker Lectr., V. T. S.; Hale Lectr., S.-W. T. S., 1939. Assoc. Ed. "The Interpreter's Bible," Author: "The Children's Year," 1916; "The Master of the Hill," 1917; "Sunny Windows," 1921; "The Road of the Star," 1922; "The Armor of Youth," 1923; "Some Open Ways to God," 1924; "The Inescapable Christ," 1925; "Chimes and the Children," 1926; "The Master: A Life of Jesus Christ," 1928; "On Being Alive," 1931; "When Christ Passes By," 1932; "The Heroism of the Unheroic," 1933; "The Story of the Bible," 1934; "The Renewing Gospel," 1935; "Great Men of the Bible," 1937; "The Story of Jesus," 1937; "Lift Up Your Hearts," 1939; "Remembering Christ," 1940; "The Bible" (in the Hazen series), 1940; "Which Way Ahead?" 1943; "The Bible Story for Boys and Girls, New Testament," 1951; "The Bible Story for Boys and Girls, Old Testament," 1952.

BOWIE, William Cleveland (W.Va.), Point Pleasant, W.Va.—R. Chr. Ch., 1950—; b. Brunswick, Md., Apr. 8, 1906; s. Grover Cleveland Bowie and Grace Lauretta (Rockwell). Potomac St., Pa. Coll., B.A., 1929; V. T. S., 1943. D—Sept., 1943, P—Apr., 1944, Bp. Strider. m. Anita Irene Hite, Sept. 22, 1934; c. three. P-in-c. S. Mark's Ch., St. Albans, W.Va., 1943-50.

BOWKER, William Eley (W.N.Y.), 770 Humboldt Pkwy., Buffalo 11, N.Y.—R. Ch. Holy Comm., 1947—; b. Salamanca, N.Y., July 17, 1916; s. Miles S. Bowker and Marion (Candee). Forestville Acad.; Hob., B.A., 1939; E. T. S., B.D., 1942. D—June, 1942, P—Dec., 1942, Bp. Davis. m. Winnifred E. Bender, June 10, 1943; c. two. Cur. S. Paul's Cathd., Buffalo, N.Y., 1942; Canon same, 1942-43; R. Trin. Ch., Fredonia, N.Y., 1943-47; Chapl. U.S.A., 1950-52.

BOWLES, Harry Oscar (Conn.), 79 W. Rutland Sq., Boston 18, Mass.—b. Marietta, O., Feb. 16, 1878; s. George Sheldon Bowles and Kate Ella (Morris). Bex.; Ken., B.D., 1910; Ya., M.A., 1911. D—July, 1904, P—July, 1905, Bp. Leonard. m. Mary G. Gough, Sept. 1, 1908. P-in-c. All SS. Mssn., Toledo, O., 1904-07; R. S. Luke's Ch., New Haven, Conn., 1907-28.

BOWMAN, Forrest Hilarion Olmstead (Sp.), 1208 E. Grove St., Bloomington, Ill.—R. S. Matt. Ch., 1945—; b. Waukesha, Wis., Oct. 21, 1899; s. Frank E. Bowman and Emma May (Olmstead). Gram. and H. Schs., Detroit, Mich.; Wayne Un. and N.W., B.A., M.A.; Bex.; Nash., B.D., 1925; S.-W. T. S., S.T.M., 1941. D—Dec., 1924, Bp. Webb; P—June, 1925, Bp. Ivins. m. Phyllis Louise Johns, June 25, 1932. Lay R. and D. S. Paul's Ch., Columbus, Wis., 1924-25; P-in-c. Mssn. Cumberland, and Assoc. Mssns., 1925; R. S. Edm., Milwaukee, Wis., 1926-28; City Mssy., 1927-28; P-in-c. Gr. Ch., Pontiac, Ill., S. Andr. Ch., El Paso, Ill. and Episc. Chapl. Ill. St. Penitentiary, Pontiac, and Women's Reformatory, Dwight, Ill., 1930-37; R.-elect S. John's Ch., Chicago and Actg. Episc. Stdt. Chapl., N.W., 1937-38; R. S. John's Ch., Chicago, 1938-45. Secy. Dept. Rel. Educ., 1931-32; Exam. Chapl., 1940-45; Pub. Town and Country Coun.; Dioc. Coun.; Represented "Church Action" at Triennial Conv., 1940. Assoc. Managing Ed. and Poetry Ed., "Living Church," 1927-29; Ed. "Living Church Annual"; Pub. verse in "Draught Outpoured," Anthology of Anglican Verse. Ed. Portia Martin, 1934; reviews on philosophical works, A.T.R., 1938-39; reviews in "Chicago Sun," "Chicago Tribune" and "Living Church."

BOWMAN, Harwood Christian, Jr. (P.), 112 No. Water St., Kittanning, Pa.—R. S. Paul's Ch., 1948—; b. Montgomery, Ala., Dec. 20, 1919; s. Harwood Christian Bowman and Mary Taylor (Tuttle). Sewanee Milit. Acad.; Un. Okla., B.A., 1942; V. T. S., B.D., 1944. D—June, 1944, Bp. Goodwin; P—Dec., 1944, Bp. Casady. m. Marion E. Opel, Aug. 1, 1945; c. three. Cur. S. Paul's Cathd., Oklahoma City, Okla., 1944-45; Assoc. R. Ch. Gd. Spd., Buffalo, N.Y., 1945-48.

BOWMAN, Stephen Clarence Vern (Ma.), Orleans, Cape Cod, Mass.—R. Ch. Holy Spirit, 1950—; b. Mercer, Pa., May 19, 1914; s. Clarence Lewis Bowman and Lowie Blanche (Hazen). Pub. Schs.; Denison Un., B.A., 1939; Nash., B.D., 1942; Ya. (Grad. Wk.), 1949. D—May, 1941, P—Dec., 1941, Bp. Sturtevant. m. Ethel Jeanne Hayes, Aug. 18, 1945; c. one. Vic. Trin. Ch., Waupun, Wis., 1941-42; Cur. S. John's Ch., Sharon, Pa., 1942-43; Loc. Ten. same, 1943 and R. 1943-48; Vic. S. Dav. Ch., Garland, Tex., 1948-49; Assoc. R. Ch. Redeem., Chestnut Hill and Chapl. Mass. Coun. of Chs., Hancock Village, Mass., 1949-50. Dep. Gen. Conv., 1943, Alt., 1946.

BOWNE, Henry Norwood (N.C.), 410 Hillcrest Dr., High Point, N.C.—Retired, 1932—; b. Brooklyn, N.Y.; s. Samuel Barry Bowne and Eliza (Bostwick). D—Mar., 1897, P—Apr., 1904, Bp. Wells. m. Marie Antoinette Wood, July 3, 1900; c. two. Mssy-in-c. S. Pet. Ch., Pomeroy, Wash., 1897-99; R. Trin. Ch., Palouse, Wash., 1899-1903; S. Luke's Ch., Coeur d'Alene, Ida., 1903-05; All Faith Par., Mechanicsville, Md., 1905-08; S. Gabr. Ch., Hollis, N.Y., 1908-13; All Souls' Ch., Biltmore, N.C., 1918-19; Ch. Holy Cross, Tryon, N.C., 1913-18 and 1919-22; R. S. Mary's Ch., High Point, N.C., 1922-32. Secy. Dnt. Spok., 2 yrs.; Del. Sewanee Brov. Syn., 1914, 15, 17, 19, 20, 21, 23; Mem. Gen. Conv., 1916; Dean Conv., Waynesville, N.C., 1917-22; Chrmn. Polk Co., N.C. Chapt. A.R.C., 1917-19; Chrmn. High Point N.R.A. Compliance Bd., 1933-34 and same, Emergency Relief Advisory Bd., 1934-36; Pres. Burrus Meml. Hosp., High Point, N.C., 1933-40.*

BOWSER, Charles Bertrand Burwash (Ma.), 81 Summer St., Lawrence, Mass.—R. S. Aug. Ch., South Lawrence—; D—June, 1900, P—May, 1901, Bp. Lawrence. Asst. Gr. Ch., Lawrence, Mass.*

BOWYER, Edwin Cyril (Ia.), 121 No. 8th St., Estherville, Ia.—Vic. Gr. Ch., Estherville and S. Steph. Ch., Spencer, 1949—; b. London, Eng., Apr. 14, 1915; s. Alfred Edwin Bowyer and Ada Letitia (Short). H. Sch., New Toronto, Can.; Trin. Coll., Toronto, S.Th., 1944. D—June, 1944, Archbp. of Toronto; P—Jan., 1945, Bp. of Algoma. m. Margaret Bracewell, Sept. 27, 1938; c. four. Serv. in Can., 1944-48; Vic. S. Jas. Mssn., Independence, Ia., 1948-49.

BOYCE, John Beaufort (N.Y.), 2377 8th Ave., New York 27, N.Y.—Chapl. Riker's Island, 1946—; b. Barbados, B.W.I., Oct. 5, 1891; s. Robert Beaufort Boyce and Priscilla Jane (Harding). Pub. Sch., Barbados; Tchrs. Certificate, 1911; Gammon Theol. Sem., Atlanta, 1917. B.D., 1930; New Orleans Un., B.A.; W. T. S., S.T.M., 1932; Bp. Payne Div. Sch., B.D., 1920. D—June, 1920, Bp. Woodcock; P—Feb., 1921, Bp. Quinn. m. Sadie Ruth Nelson, Jan. 19, 1927; c. two. P-in-c. S. John Bapt. Ch., Tyler, Tex., 1920-28; Princ. S. John Bapt. Sch. and Archd. Colored Work, Dio. Tex., 1926-28; R. S. Luke's Ch., New Orleans, 1928-45; Chapl. to Migrants, N.J.,

1945; *Chapl. N.Y.C. Mssn. Soc.*, 1946-48; *Asst. S. Mart. Ch., New York, N.Y.*, 1946-50. Author: "John Wesley as a Literary Man."

BOYD, Beverley Munford (W.T.), 339 No. Getty St., Uvalde, Tex.—*R. S. Phil. Ch. and P-in-c. Ch. Ascen.*, Montell, 1951—*b. Roanoke, Va.*, May 29, 1895; *s. Rev. James William Boyd and Emma Tayloe (Munford)*. *Pub. Schs., Roanoke, Va.*; *W. & L.*, 1915-17; *Un. Va.*, 1920-21; *V.T.S.*, 1924, D.D., 1945. *D—June, 1924, P—June, 1925, Bp. Jett. m. Sara Louise Kemper*, June 7, 1924; *c. four. P-in-c. S. Thos. Ch., Abingdon, Va.*, 1924-27; *R. Chr. Ch., Martinsville, Va.*, 1927-28; *R. S. Dav. Ch., Austin, Tex.*, 1928-34; *R. S. Paul's Ch., Winston-Salem, N.C.*, 1934-35; *R. Gr. and Holy Trin. Ch., Richmond, Va.*, 1935-44. *Dep. Gen. Conv., Tex.*, 1934, Va., 1940, 43; *Mem. Stgd. Com. Dio. Tex.*, 1934; *Chapl. Tex. N.G.*; *Mem. Stgd. Com., Dio. Va.*, 1940-44; *Mem. Gen. Conv. Cmsns. Holy Matrimony*, 1943-46; *Chrmn. Field Bd., Va.*, 6 yrs.; *Chrmn. Forward in Serv., Va.*, 3 yrs.; *Mem. Sons of Amer. Revol.*; *Mem. Amer. Acad. Pol. and Soc. Science*; *Mem. Natl. Conf. Soc. Wk.*; *Natl. Com. Soc. Prot. Fed. Sec. Agency*; *Mem. Natl. Soc. Wel. Assembly, Bd. Dirs.*, 1950-53; *Chrmn. Ch. Com. Survey Assocs. Inc.*; *Mem. Natl. Com. Child and Youth*; *Off. Observer 9th Pan-Amer. Child Congress, Venezuela*, 1948; *Mem. Exec. Com. Natl. Health Conf., Washington, D.C.*, 1948; *Exec. Secy. Dept. Wel. Div. Chr. Life and Wk. Natl. Coun. Chs. Chr. in U.S.A.*, 1951; *Mem. White Conf. on Children*, 1950; *Mem. Joint Program and Planning Com. Natl. Conf. Soc. Wk.*, 1951-52. *Delta Tau Delta, Mason. Mem. Ed. Bd. "Witness"*; *Ed. Southern Churchman*, 1941-44. *Publ.*: "Protestant Social Work," *Social Work Year Book*, 1949, 1951.

BOYD, Charles Campbell, Jr. (Ma.), 708 Washington St., Whitman, Mass.—*P-in-c. All SS. Ch.*, 1950—*b. Connelville, Pa.*, June 24, 1919; *s. Charles Campbell Boyd and Edith Verne (Shaw)*. *H. Sch., Akron, O.*; *Baldwin-Wallace, B.A.*, 1942; *Boston Un. Sch. Theol.*, S.T.B., 1945. *D—May, 1950, P—Dec.*, 1950. *Bp. Nash. m. Sylvia Ferguson*, Aug. 16, 1944; *c. one. M-in-c. S. John's Ch., Holbrook, Mass.*, 1949-50. *Form. Method. Min.*

BOYD, George Hogan (N.J.), 222 Rector St., Perth Amboy, N.J.—*R. S. Pet. Ch.*, 1935—*b. Phila.*, Nov. 16, 1907; *s. David G. Boyd and Margaret Smith (Shaw)*. *H. Sch., Phila.*; *Va. Episc. Sch.*; *Nash.*; *Un. Pa.*; *Grad. Sch. Applied Rel., Cincinnati*; *P. D. S., B.Th.*, 1932. *D—June, 1933, P—June, 1934, Bp. Taitt. m. Esther R. Murdock*, June 29, 1935; *c. two. Lay Asst., Ch. of S. Matth., Phila.*, 1930-32; *Asst. Co. Centr. Mssns., In-c. S. Phil. Ch., New Hope, and Trin. Ch., Solebury, Pa.*, 1932-35. *Civil. Chapl. U.S.C.G. Base*, 1941-45; *Dean Convoc.*, 1944-45; *Pres. Middlesex Co. Tuberc. and Health League*, 1944-46; *Chapl. Dept. Pub. Safety*, 1945—; *Bd. Gov., Perth Amboy Gen. Hosp.*; *Pres. Karitan Bay Min. Assn.*, 1938; *R. S. Pet. Ch. Day Sch.*, 1948—; *Cmsnsr. Perth Amboy Housing Authority*, 1950—*Ed. News Sermon for the Week.*

BOYD, William Deeds (N.T.), 901 Dallas St., Big Spring, Tex.—*R. S. Mary's Par.*, 1950—*b. Sapulpa, Okla.*, Oct. 30, 1917; *s. James A. Boyd and Juanita (Allen)*. *H. Sch., Sapulpa*; *Baylor Un., B.A.*, 1943; *Ch. Div. Sch. Pac.*, 1947. *D—Sept.*, 1947, *P—Mar.*, 1948. *Bp. Casady. m. Linnie Elizabeth Horn*, Dec. 25, 1943; *c. three. Vic. S. Paul's Ch., Holdenville*, and *P-in-c. S. Mark's Ch., Seminole, Okla.*, 1947-50. *U.S.N.R.*, 1941-45. *Ed.*: *Oklahoma Episcopal Messenger*, 1947-50.

BOYD, William Orgill (Tenn.), 123 Madison Ter., Clarksville, Tenn.—*Asst. P. Trin. Ch.*, 1952—*b. Brownsville, Tenn.*, Oct. 19, 1924; *s. Graham Stanley Boyd and Florence (Frazier)*. *H. Sch., Brownsville*; *Un. So., B.A.*, 1949; *V. T. S.*, 1952. *D—June, 1952, Bp. Dandridge.*

BOYER, Alexander William (Del.), 902 Blackshire Rd., Wawaset Pk., Wilmington, Del.—*Chapl. U.S.N.R. (Lt. Jg.)*, 1951—*b. Roselle, Del.*, June 13, 1918; *s. Reuben Snow Boyer and Ann (Crawford)*. *H. Sch., Wilmington*; *Un. Del., B.A.*, 1940; *Un. So., B.D.*, 1943. *D—Feb.*, 1943, *P—Feb.*, 1944. *Bp. McKinstry. m. Margaret Maily Aspril*, May 12, 1951. *Vic. S. Jas. Ch., Stanton, Del.*, 1943-44; *P-in-c. S. Jas. Ch., Newport, Del.*, 1943-47; *R. same*, 1947-51. *Mem. Exec. Coun.*, 1945-51; *Secy. Exec. Coun.*, 1946-49; *Chrmn. Dept. Mssns. and Ch. Ext.*, 1950-51; *Mem. Exec. Coun., Wilmington Coun. Chs.*, 1945-51; *Mem. Dept. Rel. Educ.*, 1945-50; *Mem. Dept. Chr. Soc. Relations*, 1945-51; *Chrmn. Com. Interracial Relations*, 1946-49; *Pres. Del. Cler.*, 1950-51; *all Dio. Del.*

BOYER, Andrewton Blanchard (Dal.), St. Mark's School of Texas, 10600 No. Preston Rd., Dallas 5, Tex.—*Chapl. and Instr. Rel. Courses, S. Mark's Sch.*, 1952—*b. Atlanta, Tex.*, May 20, 1916; *s. Clarence Lonnie Boyer and Zuma Lee (Tucker)*. *H. Sch., Dallas, Tex.*; *Baylor, B.Mus.*, 1938. *D—May, 1950, Bp. Fenner*; *P—Nov.*, 1950, *Bp. Moore. m. Lois Blanche Pinson*, Mar. 14, 1942; *c. two. Lay-R. Dio. W.Mo.*, 1948; *D-in-c. Ch. Ascen.*, and *Nedoesha, Kan.*, 1950; *Cur. Chr. Ch., Dallas, Tex.*, 1950-52.

BOYLE, Victor Osmund (A.), 41 Gardiner Pl., Walton, N.Y.—*R. Chr. Ch.*, 1942—*b. Port Colborne, Ont., Mar.*, 6, 1892; *s. Edwin Osmund Boyle and Harriet Ellen (Boothe)*. *Tor. Un., B.A., M.A.*; *Trin. Coll., Tor.*, L.Th., 1915, B.D., 1922. *D—1915, P—1916*. *Bp. of Ont. m. Jean Clark*, June 6, 1917. *Serv. in Can.*, 1915-25; *R. Trin. Ch., Gouverneur, N.Y.*, 1925-42; *P-in-c. S. Paul's Ch., Franklin, N.Y.*, 1942-50; *P-in-c. S. Mary's Ch., Downsville, N.Y.*, 1943-47.

BOYNTON, Rt. Rev. Charles Francis, Synod House, Amsterdam Ave., and 110th St., New York 25, N.Y.—*Suffr. Bp. of New York*, 1951—*b. Genesee, N.Y.*, Apr. 19, 1906; *s. Rev. Charles Homer Boynton and Frances (Cogswell)*. *Pub. Schs., Englewood, N.J.*; *Trin. Episc. Sch., N.Y.C.*; *Wms. B.A.*, 1928; *G. T. S., S.T.B.*, 1932; *G. T. S. Fell.*, 1932-33, S.T.D., 1945. *D—May, 1932, Bp. Ferris*; *P—Apr.*, 1933, *Bp. Burleson. Con. Bp. Coadj. of P.R.*, Jan. 2, 1944. *m. Helen Beecher Fowler*, Apr. 4, 1934; *c. two. Chapl. Chr. Sch., Arden, N.C.*, 1933-39; *Stdt. Chapl. Un. Wis.*, 1939-41; *P-in-c. S. Andr. Ch., Mayaguez, P.R.*, 1941-43; *Bp. Coadj. of P.R.*, 1944-47; *Bp. same*, 1947-51.

BOZARTH, René Malcolm Roscoe Ernest (Ore.), St. Luke's Vicarage, Gresham, Ore.—*Vic. S. Luke's Mssn.*, 1951—*b. Sedalia, Mo.*, Nov. 25, 1923; *s. Rothford Everett Bozarth and Alice Delphine (Williams)*. *H. Sch., Olympia, Wash.*; *Anglican Theol. Coll. D—June, 1951, P—Dec.*, 1951, *Bp. Dagwell. m. Alvina Heckel-Golikoff*, July 24, 1946; *c. one.*

BRACE, Rodney (Be.), 519 Chestnut St., Lebanon, Pa.—*R. S. Luke's Ch.*, 1928—*b. Silver Creek, N.Y.*, Jan. 1, 1886; *s. George H. Brace and Anabel (Smith)*. *D—Dec.*, 1923, *P—Oct.*, 1924, *Bp. Mann. m. Mary Shannon*, Dec. 17, 1910; *c. two. Mssty. Dio. P.*, 1924-25; *R. S. John's Ch., Pittsburgh, Pa.*, 1925-28. *Dep. Gen. Conv.*, 1934, 37, 40, 43, 46.

BRACE, William Shannon (Ga.), 1205 St. Mary's Dr., Waycross, Ga.—*R. Gr. Ch.*, 1948—*b. Homestead, Pa.*, Sept. 22, 1916; *s. Rev. Rodney Brace and Mary (Shannon)*. *H. Sch., Lebanon, Pa.*; *Hob., B.A.*, 1938; *G. T. S.*, 1941. *D—May, 1941, Bp. Sterrett*; *P—Feb.*, 1942, *Bp. Gravatt. m. Amelia Douglas Hildebrand*, June 10, 1942; *c. one. Cur. Trin. Par., Columbia, S.C.*, 1941-43; *P-in-c. Trin. Ch., Edgefield, Gr. Ch., Ridge Spring and Ch. Our Sav., Trenton, S. C.*, 1943-48.

BRADBURY, William James (P.), Babcock Blvd., R. D. #1, Opp. Longvue Acres, Pittsburgh, Pa.—*R. Chr. Ch.*, 1952—*D—Sept.*, 1942, *Archbp. of Toronto*; *P—May, 1943, Bp. of Toronto. R. S. Mary's Ch., Beaver Falls, Pa.*, 1948-52.*

BRADDOCK, Guilbert Campbell (Pa.), 3226 No. 16th St., Phila., Pa.—*Vic. All Souls' Ch. for the Deaf and Mssty. to the Deaf in Dio. Pa., N.J., and Del.*, 1951—*b. Manistee, Mich.*, Jan. 15, 1897; *s. Alfred A. Braddock and Flora (Campbell)*. *Pub. Schs., Ouray, Colo.*; *Colo. Sch. for Deaf*; *Gal'det, B.A., M.A.*, 1947. *D—June, 1925, P—May, 1926, Bp. Manning. m. Estelle Elizabeth Maxwell*, Jan. 22, 1927; *c. one. Cur. S. Ann's Ch. for the Deaf, N.Y.C.*, 1926-29, *Vic.*, same, 1930-45; *Tchr. Va. State Sch. for the Deaf*, 1945-49; *Mssty. to the Deaf. Sient. W., Md., Va. and Sw.Va.*, 1949-51. *Ed.*: "The Silent Missionary," 1938-44; "All Souls' News," 1951.

BRADLEY, David Tasker Polk (N.Y.), 103 Elm St., Yonkers, N.Y.—*R. Chr. Ch.*, 1950—*b. Phila.*, May 10, 1918; *s. Arthur Wilson Bradley and Magdalen Polk (Taylor)*. *S. Andr. Sch., Middletown, Del.*; *Un. Pa., B.A.*, 1939; *P. D. S., Th.B.*, 1942. *D—June, 1942, P—Dec.*, 1942, *Bp. Taitt. m. Priscilla Ann Hington*, Sept. 6, 1947; *c. one. Cur. S. Pet. Ch., Phila.*, 1942-43; *Cur. S. Luke's Chap., Trin. Par., N.Y.C.*, 1943-44; *Asst. Vic. same*, 1944; *Vic. Ch. Our Father, Hulls Cove, Me.*, 1945-50.

BRADLEY, Edward Clarke (S.H.B.), 420 W. 119th St., New York 27, N.Y.—*Retired*, 1942—*Harv.*, non-grad., 1896; *Butler, M.A.*, 1914. *D—Nov.*, 1906, *P—Dec.*, 1907, *Bp. Francis R. Holy Innoc. Ch., Indianapolis*; *P-in-c. S. Steph. Ch., Pittsfield, Mass.*; *Asst. Trin. Ch., Lenox, Mass.**

BRADLEY, Ernest Bausor (Cal.), 1111 Irwin St., San Rafael, Cal.—*Retired*, 1935—*b. Nottingham, Eng.*, Mar. 30, 1867; *s. John B. Bradley and Jane (Coxe)*. *Ripon Coll.*; *Wis.*; *Un. So. Cal., Ph.B.*, 1899; *Congreg. Sch. Rel., Berkeley, Cal., B.D.*, 1906, S.T.M., 1908. *D—Feb.*, 1902, *P—Oct.*, 1902, *Bp. Nichols. m. Anna J. Brown (dec.)*, May 27, 1897; *c. three. Mssty-in-c. S. Steph. Ch., San Luis Obispo, Cal.*, 1901-02; *Asst. Gr. Ch., San Francisco*, 1902; *R. S. Steph. Ch., San Francisco*, 1903-05; *San Rafael, Cal.*, 1906-08; *Assoc. Trin. Ch., San Francisco*, 1909; *Dean Tamalpais Centre, Kentfield, Cal.*, 1909-11; *Santa Rosa, Cal.*, 1912; *Ch. S. John Evang.*, San Francisco, 1915-18; *Pacific Grove and Del Monte, Cal.*, 1918-20; *S. Paul's Ch., San Rafael, Cal.*, 1920-30; *Chapl. S. John's Chap. Del Monte, Cal.*, 1930. *Author*: "Seven Steps to the Cross"; "A Son of the Magi"; "The Naz. arene"; "Heard Past the Sound"; "The Son of Melchior."

BRADLEY, Frederic Lamond, (C.N.Y.), Main St., Waterville, N.Y.—R. Gr. Ch., 1945— b. New York City, July 16, 1899; s. T. S. and J. F. Bradley. Trin. Chapel Sch., N.Y.; Trin. Coll., B.A., 1921; Berk. D.—Dec., 1923, Bp. Manning; P—Dec., 1924, Bp. Shipman, m. Martha Isabel Fisher, Jan. 10, 1924. Asst. S. Paul's Ch., Yonkers, N.Y.; Mssy-in-c. S. Andr. Ch., New Paltz, N.Y.; Vic. S. Helena's Chap., Lenox, Mass., 1928-32; R. S. Paul's Ch., Greenwich and S. Steph. Ch., Schuylerville, N.Y., 1932-41; Chapl. U. S. A., 1941; R. Trin. Ch., Camden, N.J., 1943-45.

BRADLEY, Thomas Spranger (N.Y.), 113th St. and Amsterdam Ave., New York, N.Y.—Assoc. Chapl. S. Luke's Hosp., N.Y.C., 1940— b. New York City; s. Thomas S. Bradley and Julia Frederica (Spranger). Trin. Chap. Sch., N.Y.; Trin. Sch., N.Y.; Trin. Coll., Hartford, B.A., 1923; G. T. S., 1926, S.T.B., 1929. D—May, 1926, P—June, 1927, Bp. Manning. Chapl. Trin. Sch., 1927-34; Chapl. N.Y. Episc. City Mssn. Soc., 1935-40; P-in-c. S. Eliz. Meml. Chap., Sterlington, N.Y., 1935-37.

BRADNER, John (M.), 11 W. 3rd St., Monroe, Mich.—R. Trin. Ch., 1950— b. Providence, R.I., 1904; s. Rev. Lester Bradner and Edith Mitchell (Murray). H. Sch., Summit, N.J.; Ya., B.A., 1925; Boston Un., M.A., 1932; Bos. Un. Sch. Theol.; E. T. S. D—June, 1935, P—Mar., 1936, Bp. Sherrill, m. Margaret Eleanor Creasey, 1929; c. three. Cur. Ch. Ascen., Boston, 1935-37; M-in-c. S. Mark's Ch., North Easton, Mass., 1937-45; M-in-c. Trin. Ch., Stoughton, Mass., 1937-47; M-in-c. S. Tim. Ch., Jackson, Mich., 1947-50.

BRADSHAW, Charles Baker (Ia.), 115 W. 9th St., Carroll, Ia.—Vic. Trin. Ch., Carroll, Holy Trin. Ch., Sac City and S. Thos. Mssn., Jefferson, 1951— b. Des Moines, Ia., Oct. 16, 1918; s. Charles Sullivan Bradshaw and Ruth Etherton (Baker). Un. Pa., B.A., 1940; Theol. Coll., Wells, Eng.; S.-W. T. S., 1951. D—Oct., 1951, Bp. Smith, m. Sarah Farwell Robbins, Oct. 17, 1949; c. one.

BRADY, Charles Henry (L.A.), 215 No. Grand St., Orange, Cal.—R. Trin. Ch., 1949— b. Melbourne, Australia, Oct. 15, 1886; s. Joshua Henry Brady and Agnes Heath (Wilson). Hoosac Sch.; Wms., B.A., 1906; S. John's, B.D., 1914; U. T. S., S.T.M., 1947. D—June, 1912, P—Dec., 1913, Bp. C. S. Olmsted, m. Elizabeth Baldwin, Sept. 12, 1914; c. three. Tchr. Classic Lang., Hoosac Sch., Hoosick, N.Y., 1906-10; Cur. Trin. Ch., Greeley, Colo., 1911-13; Vic. S. Andr. Ch., Ft. Lupton, Colo., 1913-19; P-in-c. Mssns. Brighton and Hudson, Colo.; Asst. R. S. Mark's Par., Denver, Colo., 1920; R. S. Barn. Ch., Denver, Colo., 1920-46; Asst. Min. Calv. Ch., New York, 1947-49; Dep. Gen. Conv., 1925, 34, 49; Mem. Bd. Trust.; Mem. Bd. Exam. Chapl. Chrmn. Dioc. Field Dept.; Chrmn. Dioc. Dept. Chr. Educ., 1940-47, all Dio. Colo.; Chrmn. Div. Adult Educ., L.A., 1951—

BRADY, William Hampton (Sp.), 1417 State St., Alton, Ill.—R. S. Paul's Par., 1948— b. Aquasco, Md., Sept. 7, 1912; s. Henry Bernard Brady and Maude Catherine (Gibbons). Charlott. Hall, Milit. Acad., Un. Md., B.A., 1935; G. T. S., 1938. D—Apr., 1938, Bp. Freeman, P—Nov., 1938, Bp. Gilbert for Wash., m. Margaret Lodge, June 4, 1944; c. three. Asst. R. C. Resurr., N.Y.C., 1938-46; R. S. Paul's Ch., Savannah, Ga., 1940-48; Dep. Gen. Conv., 1943-46, 49; Exec. Coun., 1943-48; Stdg. Com., 1945-46; both Dio. Ga.; Stdg. Com., 1948, Pres., same.

Bragg, Alan Russell (Vt.), 37 State St., Windsor, Vt.—R. S. Paul's Ch., Windsor, Vt. and Trin. Ch., Cornish, N.H., 1951— b. Brewster, Mass., June 7, 1905; s. Allen S. Bragg and Margaret Russell (Wixon). Latin Sch., Boston; St. Normal Sch.; S. John's Coll., Winfield, Kan.; Un. Minn., M.A.; Concordia Sem. (Luth.), St. Louis; G. T. S., 1933. D—Nov., 1933, P—July, 1934, Bp. Campbell. Liberian Mssy. Staff, spec. work mong Vai People, 1933-39; Asst. Vic. S. Luke's Chap., Trin. Par., N.Y.C., 1943-44; Asst. Chapl. Bellevue Hosp., N.Y.C., 1944-45; Chapl. Sea View Hosp., S.I., N.Y., 1945-51. Published: "Vai Prayer Book, 1937"; "St. Luke's Gospel in Vai," 1938.

BRAIDWOOD, Charles Lonard (M.), 38 So. Main St., Lapeer, Mich.—R. Gr. Ch., Lapeer and Vic. S. John's Ch., Otter Lake, 1941—; Vic. S. John's Ch., Dryden, 1951— b. Dryden, Mich., June 23, 1911; s. Charles M. Braidwood and Sadie Edith (Winship). H. Sch., Imlay City, Mich.; Grand Rapids Jr. Coll., Assoc. in Arts, 1932; Un. Mich., B.A., 1934, M.A., 1938; E. T. S., S.T.B., 1942. D—June, 1942, P—Dec., 1942, Bp. Creighton. Hon. Can. S. Paul's Cathd., Detroit, Mich., 1949— Mem. Exec. Coun., 1944-47; Nom. Com. for Bpp., 1944-46; Mem. Dept. Mssns., 1945-49; Dean Central Conv., 1946-48, all Dio. Mich.

BRAITHWAITE, Edward Lloyd (N.J.), 633 E. 3rd St., Plainfield, N.J.—R. S. Mark's Ch., 1948— D—June, 1916, P—Aug., 1917, Bp. Nelson. Archd. for Colored Work, Dio. At., 1916-31; R. S. Andr. Ch., Evanston, Ill., 1931-43; P-in-c. S. Jas. Mssn., Emporia and S. Thos. Mssn., Freeman, Va., 1947-48.

BRAITHWAITE, William Angus. Died January 30, 1951. For data see Edition 1950.

†**BRAM, Rt. Rev. Martin Julius**, 228 E. Central Ave., Orlando, Fla.—Suffr. Bp. of South Florida, 1951— b. New

York City, Sept. 25, 1897; s. Martin Samuel Bram and Ellen (Chambers). H. Sch., N.Y.C.; Hob., B.A. (m.c.l.), 1926; V. T. S., B.D., 1929. D—June, 1928, P—Nov., 1929, Bp. Cook. Con. Suffr. Bp. of S.F., Sept. 21, 1951, m. Mabel Harris Bowler, June 17, 1935. R. S. Paul's Ch., Georgetown, Del., 1929-33; R. Holy Cross Ch., Sanford, Fla., 1933-41; R. S. Andr. Ch., Tampa, Fla., 1941-45; R. Holy Trin. Ch., West Palm Beach, Fla., 1945-51. Mem. Exec. Bd. and Exam. Chapl., Del., 1932, 33; Gov. Ed. Peninsular Summer Sch., 1931-33; Bd. Mngrs. Cathd. Sch. for Girls, S.F., 1933-41; Mem. Stdg. Com., 1936-49; Pres., same, 1941-49; Dioc. Bd. Trust., 1941-49; Dioc. Exec. Bd., 1941-49; Pres. Exam. Chapl., 1936-49; Pres. Prov. Bd. Exam. Chapl., Sewanee, 1949; Dir. Y.P.S.L. Camp, 1941-45; Dir. Adult and Leadership Conf., 1945-49; Dep. Gen. Conv., 1940, 43, 46, 49. Mem. Phi Beta Kappa.

BRAMHALL, Andrew Luscombe (M.), Box 28, Gibbs, Ida.—Retired, 1945— b. Milwaukee, July 30, 1877; s. Elisha Hulbert Bramhall and Eliza Henrietta (Vultz). Eureka Coll., B.A., 1904; Un. Wyo., M.A., 1908. D—May, 1918, Bp. Funsten; P—July, 1919, Bp. H. Page, m. Elma Marie Coulson, Sept. 10, 1899. R. Holy Trin. Ch., Wallace, Ida., 1919; S. Luke's Ch., Wenatchee, Wash.; R. S. Andr. Ch., Algonac, Mich., 1931-45.*

BRANCH, Charles Theodore Eare (W.T.), Grace Church, Port Lavaca, Tex.—P-in-c. Gr. Ch., 1947— b. Antigua, B.W.I., Nov. 18, 1891; s. Samuel Edmund Branch and Susan Agnes (Hutson). Antigua Gr. Sch.; Codrington Coll., Barbados, 1914; Un. Durham, Eng. D—Oct., 1915, Bp. of Trinidad; P—Jan., 1917, Bp. of Demerara. Rec'd. Apr. 16, 1932, m. Isabel Neilson McCormack, Apr. 27, 1922; c. two. S. Pet. Ch., Sycamore, Ill., 1927-29; S. Paul's Ch., Dixon, Wyo., 1929-37; In-c. S. Thos. Ch., Dubois, Wyo., 1937-38; Chapl. S. Mich. Mssn., Ethebe, Wyo., 1938-42; R. S. Steph. Ch., Goliad, Tex., 1942-47.*

BRANDON, Charles Merritt (San J.), 900 E. Mill St., Porterville, Cal.—R. S. John's Par., 1946— b. Auburn, Ind., Sept. 15, 1889; s. Ira Brandon and Millie Melissa (Watt). Tri. St. Normal; Spec. Stdt. Sea D—Oct., 1923, P—Sept., 1924, Bp. McElwain, m. Naomi Frances McCready, Feb. 27, 1915. R. Calv. Ch., Waseca, Minn., 1923-29; R. S. Paul's Ch., Brainerd, Minn., 1929-35; U. S. A. Service, 1935-46.

BRANDT, Alfred Edwin (Colo.), Community of the Resurrection, Mirfield, Yorkshire, Eng.— b. Kansas City, Mo., Feb. 19, 1923; s. Alvin Rudolph Brandt and Anna Chester (Bridges). H. Sch., Kansas City; Cor., B.S., 1948; Nash., 1951. D—Dec., 1950, Bp. Bowen.

BRANT, George Henry (N.k.), 46 E. Blackwell St., Dover, N.J.—P-in-c. S. John's Ch. 1950— b. Eng., Oct. 1, 1921; s. Rev. William John Brant and Mary Elizabeth (Chadwick). Shellbrook Sch., Can.; Un. Saskatchewan, B.A., 1945; Un. Emm. Coll., L.Th., 1945, B.D., 1947. D—May, 1945, P—Nov., 1946, Bp. of Edmonton, m. Betty Louise Kingzett, Jan. 2, 1951. Serv. in Can., 1945-50.

BRANT, Gordon Emmitt (Eau C.), 510 So. Farwell St., Eau Claire, Wis.—Dean Chr. Ch. Cathd., 1946— b. St. Paul, May 16, 1903; s. Harry G. Brant and Dora W. (Hundt). H. Sch., St. Paul; Un. Minn., B.A.; Sea., 1932, B.D., 1933. D—June, 1931, P—June, 1932, Bp. McElwain, m. Helen J. Wallace, June 9, 1933; c. two. P-in-c. S. Paul's Ch., Le Center, Minn. and Libr. S., 1931-32; R. All SS. Ch., Minneapolis, 1932-38; P-in-c. Bp. Whipple Meml. Ch., Minneapolis, 1933-38; R. Ch. Adv., Chicago, 1938-46. Dep. Gen. Conv., 1949.

BRASIER, Frederic Mitchell (W.T.), c/o Maj. Coke F. Brown, 6540 Ascol Dr., Ft. Worth, Tex.—Retired, 1942— b. Dunstable, Bedfordshire, Eng., May 28, 1874; s. William Brasier and Sarah Elizabeth (Mitchell). Ashton Gram. and Elenty. Schs., Dunstable; Western Theol. Coll., Plymouth, Eng., 1896; Dumoon Theol. Coll., Scotland; St. John's Coll., 1908; D—May, 1908, P—June, 1909, Archbp. Mattheson, m. Ella Anna Phoebe Earl (dec.), June 9, 1910; c. one. Serv. in Can., 1909-10; R. Emm. Ch., Ashland, Me., 1916-20; R. Trin. Ch., Crystal Springs, Miss., 1920-23; R. S. Paul's Par., Freeport and Holy Conf. Ch., Angleton, Tex., 1923-24; Dean S. W. Convoc., Tex., 1924-25; R. Calv. Ch., Bastrop, Tex., 1924-26; R. Gr. Ch., Port Lavaca, Tex., 1926-28; R. S. Pet. Ch., Kerrville, Tex., 1928-42; P-in-c. S. John's Mssn., Sonora, Tex., 1930-42.

BRATT, George Frederick (N.Y.), Crompond Rd., R.D. 2, Peekskill, N.Y.—Archd. Dio. N.Y., 1948— b. Kidderminster, Eng., Sept. 25, 1903; s. Henry Bratt and Mary Emma (Yates). Gram. and H. Schs., Worcester, Mass.; Colo. St. Tchrs. Coll.; S. John's Coll., Greeley, B.A., 1928; G. T. S. D—June, 1928, P—Feb., 1929, Bp. Howden, m. Dorothy Josephine Peck, June, 1929; c. three. Vic. Holy Trin. Ch., Raton, N. Mex., 1928-29; Asst. S. Pet. Ch., Peekskill, 1929-32 and P-in-c. S. Mary's Ch., Mohegan Lake, N.Y., 1930-33. Dean Convoc., Westchester, N.Y., 1942-48; R. S. Paul's Ch., Ossining, N.Y., 1934-48; P-in-c. All SS. Ch., Briarcliff, N.Y., 1935-48.

BRAY, Allen Farris, 3rd (W.), St. John's Rectory, Accokeek, Md.—D-in-c. S. John's Par., 1952— D—June, 1952, Bp. Dunn.*

BRAY, Aubrey Oliver (L.A.), 115 E. Dewey Ave., San Gabriel, Cal.—Vic. Ch. Holy Spirit, Wilmar-Monterey Park, 1951—; b. Crawford, Ga., Aug. 26, 1891; s. Bamister Royster Bray and Eugenia Blanche (Davenport). Pub. Schs., Ga.; Gordon Coll., B.A.; Un. Ga.; Un. Ariz.; Un. So. Cal., LL.B., 1922; Ch. Div. Sch., Pac., 1933. D—June, 1933, Bp. Parsons; P—Jan., 1934, Bp. Sanford. Vic. S. Andr. Ch., Taft, Cal., 1933-43; Vic. S. Paul's Ch., Port Townsend, Wash., 1943; Vic. Calv. Mssn., Seaside, Ore., 1943-46; Vic. S. Alb. Ch., El Cajon, Cal., 1946-51.

BRAY, Kenneth Augustine (Hon.), St. Andr. Cathd., Honolulu, T.H.—P-in-c. Hawaiian Congreg. and Canon S. Andr. Cathd., 1932—; G. T. S., 1909, B.D., 1910. D—June, 1909, Bp. Greer; P—Mar., 1910, Bp. Mann for N.Y. Vic. Bronx Ch. House, N.Y.C., 1909; R. S. Pet. Ch., Geneva, N.Y.; Instr., Greek, Lat. and Athl. Coach, S. Steph. Coll.*

BRAY, Ralph (R.I.), Burnside Ave., Riverside, R.I.—R. S. Mark's Ch., 1920—; b. Dawlish, Devon, Eng.; s. George Edmond Bray and Lucy Bovey (Piller). Otago Un., N.Z.; Selwyn Coll., N.Z., 1907; Auburn Theol. Sem., B.D., 1920. D—1907, P—1908, Bp. N.Z. m. Alice C. Tarbell, 1914; c. two. Serv. in N.Z., 1907-10; Cur. Trin. Chap., N.Y.C., 1910; Asst. Emm. Ch., Boston, 1912; R. S. Luke's Ch., Los Gatos, Cal., 1915-17; R. S. John's Ch., Dioc. Chapl., B.S.A., and visiting Chapl., Prison, Auburn, N.Y., 1917-20.

BRAY, Thomas Bairstow (N.J.), 41 Kings Highway E., Mt. Ephraim, N.J.—b. Phila., Dec. 3, 1888; s. William Heron Bray and Emma (Webb). Pub. Schs., Mt. Ephraim; Wright Sterling Bus. Sch., Phila.; DuBose Meml. Ch. Trng. Sch., 1929. D—Mar., 1930, P—June, 1932, Bp. Matthews. P-in-c. S. John's Ch., Maple Shade, N.J., 1931-33; P-in-c. S. Mary's Ch., Keyport, N.J., 1933-34; P-in-c. Gd. Shpd. Ch., Atlantic City, N.J., 1934-36; Cur. S. Paul's Ch., Rahway, N.J., 1936-38; P-in-c. Trin. Ch., Hightstown, N.J., 1938-42; Vic. Ch. S. John the Evangelist, Chew's Landing and Holy Spirit Ch., Bellmawr, N.J., 1942-49.

BRAYSHAW, William (S.Va.), Smithfield, Va.—R. Newport Par., 1925—; b. Washington, D.C., Apr. 26, 1896; s. Joseph de Lacy Brayshaw and Ada Augusta (Downing). H. Sch., Wash., D.C.; W. & M., 1916; V. T. S., 1919. D—June, 1919, P—May, 1920, Bp. W. L. Gravatt. P-in-c. Gr. Ch., Elkins, W.Va., 1919-23; R. S. Matt. Ch., Darlington, S.C., 1920-23; R. Westover Ch., Charles City Co., Va., 1923-25.

BRECKENRIDGE, John R. (Be.), 609 Front St., Freeland, Pa.—R. S. Jas. Ch., Freeland, S. Jas. Ch., Drifton and S. Paul's Ch., White Haven, 1934—; b. Kingston, Pa., Dec. 3, 1895; s. George H. Breckenridge and Lillian L. (Morgan). H. Sch., Kingston; Wyo. Sem.; Carnegie Inst. Tech., B.A.; P. D. S., 1930. D—June, 1930, P—Dec., 1930, Bp. Sterrett. m. (1) Florence Ruth Learn (dec.), Oct. 31, 1919; c. three; (2) Helen Jordan, Aug. 23, 1944. Cur. S. Jas. Ch., Drifton and S. Jas. Ch., Freeland, Pa., 1930-34.*

BRENDEMIHL, Henry Edward (F.L.), 421 Cherry St., Green Bay, Wis.—R. Chr. Ch., 1946—; b. Marinette, Wis., May 23, 1906; s. Emile Frederick Brendemihl and Frances (Lynwood). H. Sch., Marinette; Nash. Coll.; Nash., 1930. D—Dec., 1929, P—June, 1930, Bp. Sturtevant. m. Merida Elizabeth Peterson, Aug. 13, 1930; c. two. Vic. Merrill and Tomahawk Mssns., Wis., 1930-35; Vic. Eagle River Mssn., Minn., 1934-35; Vic. S. Alb. Ch., Marshfield, Wis., 1935-41; Chapl. U.S.A., 1941-46.

BRETERON, James Philip (O.), 1831 No. 4th St., Columbus, O.—Retired, 1952—; b. Salem, O., July 19, 1884; s. Louis Breteron and Emma Eliza (Mathews). Pub. Schs., Salem; Ken.; Bex. D—June, 1927, Bp. Leonard; P—Oct., 1928, Bp. Rogers. m. Lucy Marie Mitchell, Feb. 2, 1910; c. two. R. S. Paul's Ch., Medina, O., 1927-38; R. S. Andr. Ch., Dayton, O., 1938-44; R. Chr. Ch., Hudson, O., 1944-52.

BRETERON, Louis Mitchell (O.), 18001 Detroit Ave., Lakewood 7, O.—R. S. Pet. Ch., 1940—; b. Mt. Vernon, O., July 26, 1911; s. Rev. James Philip Breteron and Lucy Marie (Mitchell). H. Sch., Medina, O.; Ken., Ph.B., 1934; Bex., B.D., 1938. D—June, 1938, Bp. Rogers; P—Dec., 1938, Bp. B. D. Tucker. m. Helen Louise Gable, Sept. 24, 1938; c. two. Cur. St. Paul's Ch., Akron, O., 1938-40.

BRESTELL, Rudolph Emile (N.J.), P.O. Box 302, Camden, N.J.—R. Emerit. S. Paul's Ch., 1935—; b. New York City; s. Charles Brestell and Maude Henrietta (Thacher). S. Steph., B.A., 1895, M.A., 1898, D.D., 1928; G. T. S., S.T.B., 1898. D—June, 1898, Bp. Potter; P—May, 1899, Bp. Whitaker. m. Bessie Maud Craske, 1899. Asst. Ch. Advoc., Phila., 1898-1901; R. Trin. Meml. Ch., Upper Dublin, Ambler, Pa., 1901; Asst. Ch. S. Martin-in-the-Fields, Wissahickon Hghrs., Phila., 1903-04; Asst. S. Paul's Ch. and Vic. S. Steph. Ch., Camden, N.J., 1904; R. S. Paul's Ch., Camden, N.J., 1905-35. Exam. Chapl.; Del. 2nd Mssy. Coun.; Secv. Bd. Mssns.; Mem. Cathd. Chap.; Dep. Gen. Conv., 1913, 16, 19, 22, 25, 28, 31;

Trust. Cathd. Fndtn.; Chapl. N.J. Militia, 1907-14; Mem. Phi Beta Kappa.

BRETTMANN, James William (Ala.), 503 Cloverdale Rd., Montgomery 5, Ala.—R. S. John's Ch., 1945—; b. Wichita, Kan., July 7, 1910; s. Emil Henry Brettmann and Lula Inez (Barkalow). Pub. Schs., Wichita, Un. So., B.S., 1931, B.D., 1935. D—Sept., 1934, P—June, 1935, Bp. Wise. m. Jean Wright, June 12, 1935; c. one. R. Ch. Covenant, Junction City, Kan., 1935-39; R. S. Andr. Par., Birmingham, Ala., 1939-45.*

BREUL, Henry Hurd (Conn.), 287 Bridgeport Ave., Devon, Conn.—Vic. S. Andr. Mssn., 1951—; b. Bridgeport, Conn., Feb. 26, 1924; s. Alvin Chester Breul and Mildred (Rennell). The Loomis Sch., Conn.; Harv., B.A., 1946; G. T. S., S.T.B., 1951. D—June, 1951, P—Mar., 1952, Bp. W. H. Gray. m. Grace Bassick Dickson, June 23, 1951.

BREWIN, George Merriman (O.), 90 Weeks Ave., Cornwall-on-Hudson, N.Y.—Retired, 1951—; b. Richmond, Eng.; s. Arthur Brewin and Louisa M. (Julius). Un. Tor.; Trin. Coll. (Tor.), L.S.Th., 1910. D—1910, P—1911, Bp. of Toronto. m. Christyna M. Addison, Nov. 24, 1915. Serv. in Canada, 1910-12; Chr. Ch., Flint, Mich., 1912; S. Paul's Ch., Grand Rapids, Mich., 1914; Ch. Holy Trin., Manistee, Mich., 1917-18; Ch. Evang., Oswego, N.Y., 1918-22; R. S. Andr. Ch., Akron, O., 1923-42; R. Gr. Ch., Toledo, O., 1951—; Author: "Communion Service in G.", 1916; "Missa Sancti Andreae"; "Alone with God," 1923.

BREWSTER, Leon Mark (E.), St. Mark's Rd., Aitkin, Md.—R. S. Mark's Ch., 1949—; b. Pittsburgh, Pa.; s. Benjamin Franklin Brewster and Mary (Russell). H. Sch., New Haven, Conn.; Un. Mich., B.A., 1914; Berk., 1922, B.D., 1923; Oxon., 1922-23, Diploma in Theology. D—June, 1922, Bp. Brewster; P—Dec., 1923, Bp. Garland. m. Ora Winifred Wood, June 13, 1922. Mstr. Episc. Acad., Phila., 1923-24; Cur. S. Mary's Ch., Phila., 1923-24; Vic. Chr. Chap. and S. John's Par., Waterbury, Conn., 1924-29; Chapl. Seamen's Ch. Inst., N.Y., 1929-31; R. S. Jas. Ch., Farmington, Conn., 1932-42; R. S. John's Ch., Havre de Grace, Md., 1942-49. Mem. Dioc. Bd. Exam. Chapl.; Mem. Dept. Rel. Educ.

BREWSTER, William (Tex.), Box 818, St. Stephen's School, Austin, Tex.—Hdmstr. S. Steph. Episc. Sch., 1948—; b. Salt Lake City, June 24, 1907; s. Rt. Rev. Benjamin Brewster and Stella (Yates). Kent Sch., Ya., B.A., 1928; E. T. S., B.D., 1937; Un. Tex., M.Ed., 1950. D—June, 1936, P—June, 1937, Bp. B. Brewster. m. Elizabeth B. deV. Bosley, Oct. 8, 1932; c. five Aetna Life Ins. Co., Hartford, Conn., 1928-34. Asst. Min. S. John's Ch., Waterbury, Conn., 1937-39; R. All SS. Ch., Belmont, Mass., 1939-42; Hdmstr. S. Mark's Sch., Southborough, Mass., 1942-48.

BREWSTER, William Joseph. Died March 31, 1952. For data see Edition 1950.

BRICKMAN, Clarence William (S.F.), 1307 Morrison Ave., Tampa, Fla.—R. S. John's Ch., 1947—; b. Windsor, Ont., Can., Nov. 7, 1896; s. John Henry Brickman and Mary Cecilia (Dorman). Pub. Schs., Detroit; Detroit Inst. Tech.; S. Steph.; Colmb.; G. T. S., 1930. D—June, 1930, Bp. Manning; P—Dec., 1930, Bp. Lloyd. m. Anna Bet Stone, Jan. 11, 1921; c. one. P-in-c. Chap. Redeem., Yonkers, N.Y.; R. Chr. Ch., Fairmount, W.Va., 1931-36; R. S. Paul's Par., Lansing and Stdt. Chapl. M.S.C., 1936-45; Natl. Chapl. Brotherhood of S. Andr., 1945-47. Mem. Dioc. Dept. Rel. Educ., 1938; Gen. Chrmn. Cranbrook Summer Conf., 1938; Mem. Boys' Work Cmssn., Mich.; Bd. Dirs., Lansing Soc. Serv. Bureau, 1938; Chrmn. Coll. Cmssn., Lansing, Mich., 1938-40; Bd. Dirs., Lansing Children's Centre; Bd. Trust., Lansing Community Fund, 1940; Mem. Exec. Com.; Bd. Dir. Child Guid. Clinic, Tampa, Fla.; Mem. Dioc. Exec. Com., 1948-50; Chrmn. Dio. Dept. Chr. Educ., 1949—; Chrmn. Hillsborough Co. Child. Cmssn., 1950—; Pamphlets: "Evolution of Ecclesiastical Music," and "Heritage of the Church's Worship."

BRIDGEMAN, Charles Thorley (N.Y.), 40 E. 10th St., New York 3, N.Y.—Cur. Trin. Ch., 1945—; b. New York City, Feb. 21, 1893; s. Wentzel Andrew Bridgeman and Gertrude Moore (Lane). S. Steph., B.A., 1913; Colmb., M.A., 1916; G. T. S., S.T.B., 1916; Fell. G. T. S., 1916-17, S.T.D., 1943. D—June, 1916, P—June, 1917, Bp. Greer. m. Marie Therese de Birmingham, June 2, 1930; c. one. Asst. S. Sim. Ch., Brooklyn, N.Y., 1916-17; Asst. Country Centre Mssn., Newtown, Pa., 1917-20; Asst. Secy. Foreign-Born Americans Dept. Mssns., Natl. Coun., 1920-24; Instr. Hist., Russian Orthodox Sem., N.Y., 1923-24; Amer. Educ. Chapl. and Prof., Armenian Theol. Sem., Jerusalem, 1924-44; Hon. Can. S. Geo. Cathd., Jerusalem, 1929-38; Res. Can., same, 1938-44; Archd. Syria and Lebanon, 1943-44. Rep. Episc. Ch. at Conf. on Life and Work, Sweden, 1925; Rep. World Conf. on Faith and Order, Scotland, 1937; Mem. Bd. Exam. Chapl., 1945—; Mem. Com. Chr. Soc. Relations, 1949—; Author: "Foreigners or Friends" (in collaboration); "Immigrant Child and the Church School"; "Armenian Reconstruction in Syria"; "Some Aspects of the Problems Facing Eastern Churches"; "Jerusalem at Worship"; "Religious Communities of the

Christian East"; mag. arts. on religious, archaeological and political subjs., etc.

BRIDGERS, Arthur Dooley (E.C.), Hotel Ft. Macon, Morehead City, N.C.—D—June, 1938, P—Jan., 1939, Bp. Wing. Asst. S. John's Ch., Hollywood, Fla., 1938-39; P-in-c. same, 1939-48; R. Ch. Gd. Shpd., Wilmington, N.C., 1948-49.*

BRIDGES, Gardner William (Ed.), 207 No. St. Marys St., St. Marys, Pa.—P-in-c. S. Agn. Ch., St. Marys and S. Mart. Ch., Johnsonburg, 1951—b. Geneva, N.Y., Jan. 1, 1918; s. George William Bridges and Mildred Nettie (Seabrook). H. Sch., Geneva; Hob., B.A., 1940; Berk., S.T.B., 1943. D—Dec., 1943, P—June, 1944, Bp. Reinheimer. m. Shirley Ann Stafford, June 29, 1946; c. two. P-in-c. S. Mark's Ch., Newark, N.Y., 1944-45; R. S. Paul's Ch., Montour Falls and S. John's Ch., Catharine, N.Y., 1945-49; Asst. Min. S. Paul's Cathd., Erie, Pa., 1949-51.

BRIDGES, Ralph Andrew (La.), 2252 Odin St., New Orleans, La.—R. Ch. Holy Comf., 1948—b. Montgomery Co., N.C., Aug. 27, 1911; s. Franklin William Bridges and Georgia Wilbur (Haitcock). H. Sch., Salisbury, N.C.; Catawba Coll., (m.c.l.), B.A., 1933; Un. So., B.D., 1936. D—June, 1936, P—June, 1937, Bp. Penick. m. (1) Helen Ruth Murph (dec.), May 2, 1937; (2) Frances Patricia Jones, Oct. 22, 1943; c. one. Asst. R. Ch. Holy Comf., Burlington, P-in-c. Calv. Chap., Burlington Mills and S. Andr. Mssn., Haw River, N.C., 1936-38; R. S. Steph. Par., Erwin, N.C., 1938-42; Chapl. U. S. N., 1942-46; R. Ch. Messiah, Rockingham, P-in-c. All SS. Ch., Hamlet and S. Dav. Ch., Laurinburg, N.C., 1946-48.

BRIDGES, Thomas Austin (W.Mo.), 58 Front St., Marblehead, Mass.—Retired, 1952—b. Coolville, O., May 28, 1896; s. Walter Reeder Bridges and Dixie Marion (Reeder). H. Sch., Washington, Pa.; Boston Un. Sch. Theol., 1922-28, B.S., 1926, M.A., 1927, S.T.B., 1928; Harv., 1929; E. T. S., 1930. D—June, 1929, Bp. Slattery; P—May, 1930, Bp. Babcock. m. Selma H. Wetzel, June 3, 1920. Boys' Dir. Settlement House, Roxbury, Mass., 1924-28; Asst. All SS. Ch., Brookline, Mass., 1928-30; Assoc. Hdmstr. and Chapl. Longwood Day Sch., Brookline, Mass., 1930-32; Instr. Northeastern Un., 1932-38; Staff Cathd. Ch. S. Paul, Boston, 1939-41; Chapl. Mass. Gen. Hosp., 1941-42; R. S. Chrysostom's Ch., Quincy, Mass., 1942-49. Chapl. S. Luke's Hosp., Kansas City, Mo., 1949-52.*

BRIDLE, Thomas Henry (Minn.), Christ Church, Albert Lea, Minn.—R. Chr. Ch., 1952—D—May, 1944, Bp. of Toronto; P—May, 1947, Bp. of Moosonee. P-in-c. Holy Apos. Ch. and S. Andr. Ch., Duluth and Chr. Ch., Proctor, Minn., 1949-52.*

BRIANT, Charles Howard (N.Y.), Stone Ridge, N.Y.—Vic. All SS. Ch., Rosendale, S. John's Ch., High Falls and S. Pet. Ch., Stone Ridge, 1951—b. Ossining, N.Y., Apr. 26, 1920; s. Albert George Briant and Florence Evelyn (Cotton). H. Sch., Ossining; Trin., B.A., 1948; Lic. Trin. Coll. Mus., London, 1950; Berk., S.T.B., 1951. D—June, 1951, P—Dec., 1951, Bp. Donegan. m. Emily Galilee Willametz, Sept. 1, 1947. Assoc. A. G. O., 1941.

BRIELAND, Donald M. (Minn.), Box 63, University Sta. P.O., Minneapolis 14, Minn.—Research Assoc., Un. Minn., 1949—b. Pencer, Minn., Jan. 15, 1924; s. Martin L. Brieland and Gene (Medhus). H. Sch., Waterville, Minn.; Carl., B.A., 1943; N. W., M.A., 1945; S.-W. T. S., 1945; Minn., Ph.D., 1949. D—Sept., 1945, Bp. Keeler; P—Jan., 1948, Bp. Haines. m. Christine Grant, Aug. 6, 1945. D-in-c. Ch. Ascen., St. Paul and S. Andr. Ch., So. St. Paul, Minn., 1945-46; Instr. and Asst. to Chapl., Shattuck Sch., Faribault, Minn., 1946-47; P-in-c. S. Steph. Ch., Newton, Ia., 1948-49; Asst. Prof. of Speech and Psychology; Chapl. to Episc. Sdts., S. Dunstan's Chapl., Grinnell Coll., Grinnell, Iowa, 1947-49. Author: "A Comparative Study of the Speech of Blind and Sighted Children"; various arts. on public speaking, semantics and personality integration.

BRIEN, Bernis DeFrees (N.k.), 135 Parkway St., Maywood, N.J.—Vic. S. Mart. Ch., 1943—b. Dayton, O., May 26, 1910; s. Bernis B. Brien and Lindsay (Decker-Metcalf). H. Sch., Dayton, O.; Ken., Ph.B., 1932; Bex., B.D., 1935. D—June, 1935, P—Feb., 1936, Bp. Rogers. m. Bertha Lillian Lorentz, June 17, 1936; c. two. D-in-c. S. Luke's Ch., Niles, O., 1935-36; R. same, 1936-43; Vic. S. Luke's Ch., Dumont, N.J., 1943-49. Mem. Bd. Rel. Educ., Dio. N.k., 1943-47. Ed.: "Guide Posts in Religious Education." Dio. N.k., 1943-46; Rel. Ed. The Rockport Press, N.Y.C., 1948— Author: "Bible Riddles"; Religious Games; newspaper feature; "Verse Riddles from the Bible," "Who am I?" "What am I?" "Tell Me!" "Riddles About Jesus," "Completion."

BRIEN, Stanley (Har.), 109 No. 2nd Ave., Steelton, Pa.—b. Poplar, London, Eng., May 25, 1891; s. Henry Williams Brien and Martha Elizabeth (Davis). London Pub. Schs. D—Feb., 1952, Bp. Heistand. m. Sarah Ann Elizabeth Grove, May 23, 1925. Lay-R., 1930-51.

BRIGGS, Henry Clay (L.I.), 228 Academy St., Jersey City, N.J.—b. Brooklyn, N.Y., May 4, 1872; s. Henry Clay Briggs and Julia Almira (Mead). Pr., B.A., 1896, M.A., 1898, Pr. Sem., 1899; A. A. G. O., 1916. D—Dec.,

1901, Bp. Worthington; P—May, 1902, Bp. F. Burgess. m. Mabel Foland, Sept. 12, 1898; c. two. Form. Presby. Min.; Lay-R. Chr. Ch., Brooklyn, N.Y., 1901; P-in-c. S. Jas. Ch., Callicoon Depot, N.Y., 1901-02; Rescue Mssn. and Evang. Wk., Brooklyn, N.Y. Author: "Revelation Symbolism," explaining the Book of Revelation.

BRIGHT-DAVIES, William Hastings (S.F.), 414 No. Sapidolla Ave., West Palm Beach, Fla.—R. S. Patrick's Ch., 1948—b. Accra, Gold Coast, Br. W. Africa, Oct. 8, 1896; s. James Bright-Davies and Lamitsoi (Armah). Govt. Sch., Accra; Priv. Prep. Schs., Liverpool, Birkenhead, Birmingham and Durham, Eng.; Priv. Tutor, London and Oxford; N.Y. Sch. Soc. Work; Bp. Payne Div. Sch., 1930. D—Dec., 1930, P—July, 1931, Bp. Quin. m. Beatrice Juanita Grant (dec.), Oct. 18, 1922; c. four. P-in-c. S. Luke's Ch., Houston, Tex., 1931-40; P-in-c. S. John's Ch., Tyler, Tex., 1934-36; P-in-c. S. Mich. Ch., Beaumont, Tex., 1931-48; Vic. S. Aug. Ch., Galveston, Tex., 1930-48. Publ.: "Negro Work in the Diocese of Texas," 1943; "A Guide to the Divine Liturgy," 1945; "History of St. Patrick's Church, West Palm Beach," 1949.

BRIGHTMAN, Edward Scipio (L.I.), 602 Park Ave., Brooklyn 6, N.Y.—Asst. Min. S. Phil. Ch., 1952—b. Charleston, S.C., Jan. 26, 1914; s. Peter Jackson Brightman and Katie (Johnson). H. Sch., N.Y.C.; C. C. N. Y., B.A., 1950; G. T. S. D—Apr., 1952, Bp. De Wolfe. m. Lucy Frasier, Feb. 15, 1942; c. five. Supvrsy. Clk. Army Serv. Forces, N.Y., 1942-45.

BRINCKERHOFF, Samuel Raymond (N.Y.), St. Luke's Rectory, Somers, N.Y.—R. S. Luke's Ch., Somers and S. Jas. Ch., North Salem, 1938—b. New York City, June 12, 1883; s. James S. Brinckerhoff and Julia (Fashaw). S. Steph., B.A., 1905, M.A., 1908; G. T. S., B.D., 1909. D—June, 1908, P—June, 1909, Bp. Greer. m. (1) Marie Elizabeth Woodcock (dec.), June 14, 1910; c. two; (2) Elizabeth Peterkin Benson, Oct. 18, 1937. Fell. G. T. S., 1908-09; R. S. Matt. Ch., Newark, N.J., 1909-10; P-in-c. S. Gabr. Mssn., Brooklyn, N.Y., 1910-15; Mssy., 1915-16; Asst. S. John's Ch., Yonkers, N.Y., 1916-19; Asst. S. Mark's Ch., Mount Kisco, N.Y., 1919-38; P-in-c. S. Steph. Ch., Armonk, 1932-38. Chapl. Brotherhood S. Andr. N.Y.; Mem. Brotherhood S. Andr. Clergy Advisory Bd.

BRINKER, Rt. Rev. Howard Rasmus, 1108 W. O. W. Bldg., Omaha 2, Neb.—Bp. of Neb., 1940—b. Nashotah, Wis., Oct. 20, 1893; s. Henry Brinker and Anna Margaret (Rasmus). Howe Sch.; S. John's Delafield; Phillips Brooks, Phila., Pa.; Un. Pa.; P. D. S., S.T.B., 1917, D.D., 1940; Nash., D.D., 1940. D—June, 1918, P—Apr., 1919, Bp. N. S. Thomas. Con. Bp. of Neb., Jan. 25, 1940, m. Winifred Eleanor Parsons, July 29, 1935; c. two. R. Chr. Ch., Douglas, Wyo.; R. S. Barth. Ch., Chicago, 1923-40; Prov. Bp. of W. Neb., 1943-46 (Bp. of reunited Dio., 1946—). Mem. Bp. and Coun.; Chrmn. Dept. Ch. Ext.; Chrmn. Architectural Guild; Pres. Round Table, 1924-33; Chrmn. Dept. Ways and Means, 1927-29; all Dio. C.; Chrmn. Dept. Publ. Dio. C., 1938-40; Mem. Bd. Trust. Doane Coll., 1940; Pres. Bd. Trust. Clarkson Hosp., 1940; Pres. Bd. Trust. Brownell Hall, 1940; Mem. Joint Cmssn. Holy Matrimony, 1940; Chrmn. Bd. Mssn. 6th Prov., 1944; Vice-Pres. Neb. Newcomen Soc.; Pres. Prov. of N.W., 1947; Mem. Cmssn. Rural Wk. and Cmssn. Clergy Pw., 1949.

BRISTOR, Wallace (Mont.), Box 324, Billings, Mont.—Mssy-in-c. Red Lodge Mssn. Field, 1945—b. Odel, Neb., Feb. 14, 1890; s. J. H. Bristor and Eliza Jane (O'Connor). St. Un. Ia., B.A., 1916; Chi., M.A., Theol. Sem., 1919; Un. Colo.; Pac. Sch. Rel. D—Jan., 1924, P—Sept., 1924, Bp. N. S. Thomas. m. (1) Alice Rebecca Doyle (dec.), Mar. 15, 1922; c. three. (2) Ione Mae Blackwood Williams, Jan. 1951. R. Gr. Ch., Sterling, Ill., 1925-27; Can. S. John's Cathd., Denver, Colo., 1927-28; R. Gr. Ch., Huron, S.D., 1928-34; R. S. Paul's Ch., Port Townsend, Wash., 1937-40; Vic. Big Horn Basin, Wyo., 1943-44; R. Chr. Ch., Kalispell, Mont., 1944-45.

BRITAIN, Gail Colyer (N.I.), 535 W. 6th St., Peru, Ind.—R. Trin. Ch., 1951—b. Fort Wayne, Ind., Apr. 15, 1917; s. Hugh Colyer Britain and Eva Leonne (Hiscutt). H. Sch., Fort Wayne, Ind.; Carroll Coll.; Nash. 1944. D—May, 1944, Bp. Ivins for Northern Indiana; P—Dec., 1944, Bp. Mallett. m. Lois Hile, July, 1947; c. one. Cur. Trin. Ch., Fort Wayne, Ind., 1944-45; P-in-c. S. Jas. Ch., Goshen, Ind., 1945; R. Gd. Shpd. Ch., East Chicago, Ind., 1946-51. Mem. Bp. and Coun., 1949—; Chrmn. Dept. Chr. Educ., 1950; Mem. Stgd. Com., 1951; Secy. Dio. N.I., 1951.

BRITTON, William Roy, Jr. (S.Va.), Smithfield, Va.—R. Chr. Ch., 1950—b. Greensboro, N.C., Oct. 4, 1924; s. William Roy Britton and Helen Roberta (Chillson). H. Sch. So. Norfolk, Va.; W. & M., B.A., 1945; V. T. S., B.D., 1948. D—May, 1948, P—June, 1949, Bp. W. A. Brown. m. Elsie Elizabeth Lemly, June 26, 1948. Chapl. Va. Industl. Sch. for Boys; M-in-c. Emm. Ch., Powhatan, S. Jas. Ch., Cartersville, Manakin Ch., Huguenot Springs and S. Luke's Ch., Subletts, Va., 1948-50.

BROADBENT, W. Scott (Md.), Reisterstown, Md.—R. All SS. Ch., 1952—; b. Baltimore, Oct. 1, 1905; s. Walter Broadbent and Caroline (Amos). St. John's B.A., 1931; V. T. S., B.D., 1934. D—Mar., 1934, P—Dec., 1934, Bp. Helfenstein, m. Mabel Naomi House, June 3, 1935; c. two. R. Deer Creek Par., Harford Co., Md., 1934-36; P-in-c. S. Marg. Ch., Baltimore, 1936-42; R. Holy Trin. Ch., Baltimore, 1942-52; P-in-c. S. Tim. Ch., Catonsville, Md., 1950-52.

BROADHURST, Albert (Er.), R. D. 1, Townville, Pa.—Retired, 1947—; b. Liverpool, Eng., 1877; s. Isaac Henry Broadhurst and Elizabeth Mary (Watkins). Pub. Sch., Liverpool; Priv. Sch. Syracuse, N.Y.; Hob., B.A.; G. T. S., 1908. D—June, 1908, P—June, 1909, Bp. C. T. Olmsted, m. Cora Loretta Brooks, 1912; c. three. R. Calv. Ch., Homer, N.Y.; R. S. Jas. Meml. Ch., Titusville, Pa., 1912-47. Dep. Gen. Conv., 7 times; Mem. Stndg. Com. and Excc. Coun., Dio. Er.; Secy. Dio. Er.*

BROBURG, Anselm (A.), St. Sacrament Rectory, Bolton Landing, N.Y.—R. S. Sacrament Ch., Bolton Landing and P-in-c. S. Luke's Ch., Brant Lake, 1951—; s. Rev. Philip Broburg and Anna Eugenia (Peterson). D—Dec., 1946. Bp. Rexington for Montana, P—Nov., 1950, Bp. Bennett, m. Marion Virginia Beaton, Dec. 31, 1945; c. two. In-c. Chap. Nativ. E. Helena, Mont., 1945-47; Secy. Bp. of Montana, 1945-47; In-c. S. John's Ch., Boulder, Mont., 1946-47; Vic. Gr. Ch., Phillipsdale, R.I., 1947-51.

BROBURG, Philip (R.I.), 285 Friendship St., Providence 3, R.I.—R. S. Ang. Ch., 1947—; b. New London, Minn., June 30, 1888; s. John Broburg and Ingeborg (Johnson). Sea., 1914. D—May, 1914, P—Dec., 1914, Bp. Edsall, m. Anna Eugenia Peterson, June 24, 1919; c. five. D-in-c. S. Sigfrid's Ch., St. Paul, 1914; R. same, 1915-29; R. S. Ang. Ch., Minneapolis, 1929-33; In-c. S. Paul's Ch., Brainerd and S. John's Ch., Aitkin, Minn., 1934-35; Supply wk., 1936-40; S. Geo. Ch., Phila., 1941-42; R. S. Barth. Ch., Wissinoming, Phila., Pa., 1942-47.*

BROCK, Raymond Elliott (N.Y.), 7516 Amboy Rd., S.I. 7, N.Y.—R. S. Steph. Ch., 1936—; b. Weedsport, N.Y., Dec. 26, 1887; s. William Raymond Brock and Cornelia (Dixon). H. Sch., St. Louis, Mo.; Colomb., 1911. D—Apr., 1924, P—Sept., 1925, Bp. Howden, m. Esther Louise Jarvis, Feb. 16, 1915; c. two. Mssy-in-c. Clovis, N.Mex., 1922-26; R. S. Geo. Ch., St. Louis, Mo., 1926-28; S. Matt. Ch., Bloomington, Ill., 1929-32; R. Chr. Ch., Riverdale, N.Y.C., 1932-36; Chapl. U. S. A., 1941-46.

BROCK, Robert Howard (Ma.), 53 South St., Medfield, Mass.—P-in-c. Ch. Adv., 1951—; b. Cades, S.C., Oct. 9, 1912; s. Leonard Garland Brock and Betty Smith (Howard). H. Sch., Kingstree, S.C.; Furman Un., 2 yrs.; Mercer Un., B.A., 1936; Andover-Newton Theol. Sem. D—Nov., 1950, Bp. Heron; P—May, 1951, Bp. Nash, m. Pearl M. Belanger, June 24, 1939; c. four. Bapt. Min., 1936-49. M-in-c. Ch. Adv., Medfield, Mass., 1949-51.

BROCKMANN, John Nelson (Sac.), 2620 Capitol Ave., Sacramento 16, Cal.—R. Trin. Pro-Cath. Ch., 1951—; b. Berwick, Pa., Jan. 18, 1912; s. George Francis Brockmann and Mary Jeanette (Harris). H. Sch., Berwick; Un. Cal.; Ch. Div. Sch. Pac., 1941. D—Sept., 1941, P—Apr., 1942, Bp. Jenkins, m. Marie Louise Sturges, Sept. 29, 1941; c. two. R. S. Paul's Ch., Elko and Vic. S. Barn. Chap., Wells, Nev., 1946-51.

BRONSON, David Bennet (Conn.), Bloomfield, Conn.—Vic. S. Andr. Ch., Bloomfield and S. Andr. Ch., No. Bloomfield, 1952—; b. Waterbury, Conn., Jan. 25, 1922; s. Bennet Bronson and Eleanor Crosby (Lindley). S. Paul's Sch., N.H.; Ya., B.A., 1947; U. T. S., 1949; E. T. S., S.T.B., 1950. D—June, 1950, P—Dec., 1950, Bp. Budlong, m. Gloria Ladden Cocuzza, June 25, 1949; c. one. Cur. Trin. Ch., Hartford, Conn., 1950-52.

BROOK, William Greenwood (P.), 1021 English St., Irving, Texas—R. S. Mark's Ch., 1950—; D—May, 1932, Bp. of Niagara; P—June, 1933, Bp. of Tor. R. Chr. Ch., New Brighton and S. Luke's Ch., Georgetown, Pa., 1948-52.*

BROOKE, Walter Carroll (Sw.Va.), 25 Church St., Staunton, Va.—R. Trin. Ch., 1939—; b. Wash., D.C., Apr. 12, 1905; s. Albert Goelet Brooke and Mary Alice (Myers). Pub. Schs., Wash., D.C.; Geo. Wash. Un.; W. & M.; V. T. S., 1931. D—June, 1931, Bp. W. L. Gravatt; P—July, 1932, Bp. Strider, m. Florence Dorothy Edwards, June 24, 1931; c. five. P-in-c. Calv. Ch., Montgomery, W.Va., 1931-35; R. S. Paul's Par., Weston, W.Va., 1935-39.

BROOKMAN, Donald Mayo (Cal.), 1421 Madison Ave., New York 29, N.Y.—Retired, 1942—; b. London, Eng., Apr., 1874. E. T. S., B.A., 1895, B.D., 1900; U. T. S., D.D., 1911. D—July, 1900, Bp. Barker; P—Mar., 1901, Bp. Wells, m. Catherine Stewart, Dec. 26, 1916; c. one. Can. and Dean All SS. Cathd., Albany, N.Y., 1909-16; S. Pet. Ch., Morristown, N.J., 1916-34; In Eng., 1934; R. Trin. Ch., San Francisco, 1934-42.

BROOKS, Charles Frederick (R.I.), 34 Irving Ave., Providence 5, R.I.—Dean S. John's Cathd., 1950—; b. Fitchburg, Mass., Apr. 1, 1901; s. Charles Eugene Brooks

and Mabel Emma (Danyew). H. Sch., Fitchburg; Boston Un., B.A., 1923; Berk., 1926; Un. Denver, M.A., 1939. D—June, 1926, P—Apr., 1927, Bp. Davies, m. Eleanor Lee Hearon, Jan. 20, 1946. Asst. S. Steph. Ch., Pittsfield, Mass., 1926; Cur. Trin. Ch., Wilmington, Del., 1929-30; Vic. All SS. Cathd., Albany, N.Y., 1931-32; R. All SS. Par., Denver, Colo., 1932-48; Dir. Gr. Ch., Counseling Center, Providence, R.I., 1948-50. Mem. St. Bd. Industries for Blind, Colo., 1936; Chrmn. Dept. Chr. Soc. Relations, Colo., 1940; Mem. Amer. Assn. Soc. Wrks., Denver Chapt., 1940; Mem. Denver Lion's Club; Bd. Dir. R. I. Mental Hygiene Soc.; Corp. of R. I. Vstg. Nurse Assn.

BROOKS, David Henry (Fla.), Florida A. & M. College, P.O. Box 22, Tallahassee, Fla.—P-in-c. Ch. S. Mich. and All Angels, 1948—; Stdt. Chapt. Fla. A. & M. Coll., 1947—; b. Decatur, Ga., Dec. 6, 1908; s. Joseph Wood Brooks and Fannie Sumter (Smith). H. Sch., Decatur, Ga.; Morehouse Coll.; Va. State Coll.; Fla. A. & M. Coll., B.A.; Bp. Payne Div. Sch., B.D., 1947. D—June, 1947, P—Nov., 1948, Bp. Juhan, m. Vivian Stallsworth, Dec. 31, 1937. D-in-c. Ch. S. Mich. and All Angels, Tallahassee, Fla., 1947-48.

BROOKS, Frederick Manning (Ma.), 691 Madison St., Fall River, Mass.—R. Ch. Ascen., 1945—; b. Watertown, Mass., Apr. 16, 1912; s. Rev. Frederick Manning Brooks and Sarah Louise (Bruce). Boston Latin Sch.; Boston Un., Bus. Sch. and Coll. Liberal Arts, 1938; E. T. S., B.D., 1941. D—June, 1941, P—Dec., 1941, Bp. Sherrill, m. Miriam Adelaide Rix, June 27, 1940; c. three. Cur. S. Steph. Meml. Ch., Lynn, Mass., 1941-45. Author: Mag. Arts. in "Church Militant."

BROOKS, John Henry (Lib.), Plebo, Liberia, W. Afr.—P-in-c. S. Steph. Ch., 1946—; D—May, 1925, Bp. Gardner; P—May, 1926, Bp. Campbell. In-c. Transfig. Mssn., Sodeke, Lib.; In-c. S. Cypr. Mssn., Picannini Cess, Lib.; In-c. Ch. Holy Spirit, Nyaaek, Lib.*

BROOKS, John Randolph (Sp.).
BROOKS, Porter Harrison (N.T.), Casual Officers Section, Personnel Center, Camp Kilmor, N.J.—Chapl. U.S.A., 1951—; b. Chicago, Ill., July 5, 1926; s. Hugh Moore Woods and Lucy Elizabeth Brooks. H. Sch., Daltart, Tex.; McMurry Coll., Tex., B.A., 1948; V. T. S., B.D., 1951. D—Jan., 1951, P—July, 1951, Bp. Quarterman, Vic. S. Steph. Ch., Sweetwater, Tex., 1951.

BROOKS, Roelif Hasbrouck (N.Y.), 3 W. 53rd St., New York 19, N.Y.—R. S. Thos. Ch., 1926—; b. Poughkeepsie, N.Y., June 26, 1875; s. John R. Brooks and Ann (Ross). H. Sch., Poughkeepsie; Colomb., B.A., 1900, M.A., 1910, S.T.D., 1930; King's Windsor, N.S., M.A., 1921; Hob., S.T.D., 1924; Un. So., D.C.L., 1935; G. T. S., 1903; Trin., D.D., 1940. D—May, 1902, P—June, 1903, Bp. Burgess, m. Julia Stuart Laing, Jan. 20, 1904; c. one. Cur. S. Mich. Ch., Brooklyn, N.Y., 1902-03; Cur. Ch. Messiah, Brooklyn, N.Y., 1903-06; R. S. Paul's Ch., Albany, N.Y., 1906-26; P-in-c. S. Steph. Ch., Elmsere, N.Y., 1923-26. Mem. Bd. Trust.; Mem. Bd. Mssns.; Archd., Albany, 1918-26; Del. Prov. Syn., Dio. A., 1914-24; Pres. Bd. Exam. Chapt.; Dep. Gen. Conv., 1919, 22, 37, 40, 43, 46, 49; Trust. G. T. S., S. Pet. Ch., Ogunquit, Me., Cathd. S. John-the-Divine, N.Y., Greer Sch., Hope Farm, N.Y., Trin. Sch. and S. Luke's Home; Chapl. (Brig. Gen.), retired, 7th Reg., N.G., N.Y.; Past Grd. Chapt., Masons, N.Y.; Mem. Stdg. Com.; Bible and Prayer Book Society.

BROUGHTON, Charles Du Bois (W.N.Y.), 165 Lexington Ave., Buffalo 22, N.Y.—R. Emerit. Ascen. Ch., 1951—; b. Salem, N.Y., Oct. 17, 1874; s. Albert Kendall Broughton and Laura Elizabeth (Davis). Trin., B.A., 1895, M.A., 1898; Berk., S.T.D., 1898; Hob., D.D. D—June, 1898, P—May, 1899, Bp. Doane, m. Emily DeForest Brown, May 5, 1904; c. two. Ch. Holy Cross, Fort Plain, N.Y., 1898-1901; S. Paul's Ch., Oxford, N.Y., 1901-11; Asst. S. Paul's Ch., Buffalo, N.Y., 1911-15; R. Ascen. Ch., Buffalo, N.Y., 1915-51. Dep. Gen. Conv.; Pres. Stdg. Com. and Bd. Exam. Chapt.; Vice-Pres. Excc. Coun.

BROWN, Alanson (W.T.), Calle Vidreo 769, Guadalajara, Jalisco, Mex.—Mssy. Mex., 1951—; b. El Paso, Tex., Jan. 27, 1921; s. John William Brown and Katherine Lawrence (Adams). H. Sch., Houston, Tex.; Tex. A. & M., B.S., 1943; V. T. S., B.D., 1951. D—July, 1951, Bp. E. H. Jones, m. Lillian Edmonds Fink, July 10, 1951.

BROWN, Allen Webster (A.), 431 Union St., Hudson, N.Y.—R. Chr. Ch. 1942—; b. La Fargeville, N.Y., July 22, 1908; s. N. H. Brown and Edith (Haller). H. Sch., La Fargeville; Syr., B.A., 1930; P. D. S., Th.B., 1934, Th.M., 1937. D—Feb., 1934, P—Sept., 1934, Bp. Oldham, m. Helen Ruth Belshaw, July 5, 1930; c. four. R. S. John's Ch., Richfield Springs, N.Y., 1934-40; R. S. Mark's Ch., Malone, N.Y., 1941-42; R. Dean of Albany, 1947-49. Dep. Gen. Conv., 1943, 46, 49; Chrmn. Dept. Prom., 1944-45; Secy. Dio. Coun., 1945-51; Chrmn. Dept. Evang., 1946; Bd. Mssns., 1949-51; Gen. Coun. Com. on St. of Ch., 1949; Secy. Stdg. Com., 1951. Ed.; Anglican Society News Letter, 1945-47. Publ.; Tracts and Pamphlets.

BROWN, Arthur Thomas (N.Y.), Hopewell Jct., N.Y.—Vic-in-c. Ch. Resurr., 1945—; b. Winona, Minn., Sept. 13, 1887; s. Thomas Jefferson Brown and Ella Abigail

- (Clark). Pub. Schs., Winona and Eau Claire, Wis.; Carl; Chi., Ph.B.; Meadville Theol. Sch., B.D., 1918; G. T. S., 1932. D—Feb., 1932, Bp. Lloyd; P—Oct., 1932, Bp. Gilbert. m. Katherine C. Washburn, Aug. 25, 1920; c. two. Formerly Unitar. Min.; Vic. Emm. Chap., Bronx, N.Y., 1932-42; Vic. Holy Comf. Ch., Eltingville and S. Ann's Ch., Great Kills, S.I., N.Y., 1942-44; Loc. Ten. Ch. Resurr., Hopewell Jct., N.Y., 1944-45.
- BROWN, Charles Edwin** (Be.), 222 W. 23rd St., New York 11, N.Y.—Retired— b. Phila., June 14, 1886; s. Thomas Edwin Brown and Anna B. (Ash) Tem.; Chi.; Oskaloosa, S.T.D., 1918. D—Feb., 1917, P—Nov., 1917, Bp. C. D. Williams. m. Nellie K. Muirhead, Dec. 5, 1912. Mssy-in-c. Auburn and Tecumseh, Neb., 1917-19; R. S. Mart. Ch., Omaha, Neb., 1919-23; S. Paul's Ch., Troy, Pa., 1923-26; Gen. Mssy., N.Y.C., 1926.
- BROWN, Charles Jack** (C.N.Y.), 5013 So. Salina St., Syracuse, N.Y.—R. S. Andr. Ch., 1952— b. Tunbridge, Kent, Eng., Jan. 9, 1912; s. James Edwin Brown and Olive Altek (Pankhurst). Judd Sch.; Un. Saskatchewan, B.A., 1936; Emm. Coll. Saskatchewan, L.Th., 1936. D—June, 1936, Bp. of Saskatchewan; P—Jan., 1937, Bp. of Caledonia. m. Winifred Wedge, Oct. 12, 1937; c. two. Serv. in Can. Ch., 1936-50. Chapl. Can. Army, 1940-45. P-in-c. S. Mark's Ch., Clark Mills and S. Pet. Ch., Oriskany, N.Y., 1950-52.
- BROWN, Charles Oliver** (Me.), St. Mark's Rectory, Waterville, Me.—R. S. Mark's Ch., Waterville, Vic. All SS. Ch., Skowhegan and Chapl. to Ch. Stds. Colby Coll., 1951— b. West Acton, Mass., Sept. 8, 1901; s. Charles William Brown and Edna Augusta (Knowlton). H. Sch., Lowell; Colo. St. Tehrs. Coll.; S. John's Evang. Coll., Greeley, B.A., 1924. D—June, 1924, P—Sept., 1925, Bp. Moulton. m. Orpha Ingham, June 5, 1924; c. two. In-c. Calv. Ch., Idaho Springs, Gr. Ch., Georgetown, S. Paul's Ch., Central City and Instr. of Liturgics, Canon Law and Polity, S. John's Coll., Greeley, Colo., 1924-25; Vic. S. Mark's Ch., Tonopah, S. John's Ch., Goldfield, S. Pet. Ch., Mina and Stations at Round Mt. and Manhattan, Nev., 1925-27; Vic. Trin. Ch., Fallon, Nev., 1927-28; R. S. Corn. Ch., Dodge City and Vic. Ch. Holy Nativ., Kinsley, Kan., 1928-30; R. Trin. Ch., Haverhill, Mass., 1930-44; R. S. Pet. Ch., Springfield, Mass., 1944-51. Secy. and Historiogr., Nev., 1926, 27, 28; Stdt. Coll. Prchrs., five terms; Mem. Dioc. Coun.; Pres. Catholic Club, N. Eng.; Mem. Fortnightly Club and Clerical Club, Boston. Ed.: "The Prospector," Nev. Dist. Paper, 1926, 27, 28.
- BROWN, Charles Stanley**, Died July 8, 1952. For data see Edition 1950.
- BROWN, Clyde** (O.), 611 West Lake Ave., Barberton, O.—P-in-c. S. Andr. Ch., 1946— b. Brooklyn, N.Y., May 28, 1891; s. Arthur Brown and Helen Anne (Baker). S. Steph.; N. W.; V. T. S.; Amer. Bible Coll., D.D., 1945. D—June, 1922, Bp. Harding; P—May, 1923, Bp. Davenport. m. Ethel Louise McAllister, June 12, 1923; c. two. Asst. S. Steph. Ch., Wash., D.C., 1923-24; R. Silver Spring Par., Woodside, Md., 1924-27; S. Matt. Par., Hyattsville, Md., 1927-34; Dioc. Mssnr., Dio. W., 1934-46. Hon. Can. Wash. Cathd., 1939-47. Dep. Gen. Conv., 1937, 40, 43, 46; Dean North. Convoc., 1930-42; Chrmn. Dept. Publ., 1932-46. Pres. Montgomery Co. Cler., 1923-26; Chapl. Harmony Lodge A. F. & M., Washington, 1924-46; Chrmn. Community Cmssn., Wash. Fed. Chs., 1945-46; Chapl. Wash. Alumni Sigma Alpha Epsilon, 1945-46.
- BROWN, Crawford William** (P.), Calvary Church, Pittsburgh, Pa.—Assoc. R. Calv. Ch., 1952— b. Winnipeg, Manitoba, May 25, 1895; s. Thomas Brown and Margaret Lewis (Hill). Pub. Schs.; Un. Minn.; Sea. Div. Sch., 1928; S.-W. T. S., D.D., 1948. D—Oct., 1926, P—Oct., 1927, Bp. McElwain. m. Olive Batterbee Southwell, June 8, 1918. Lay worker, Dio. Minn., and Ch. S. John Evang., St. Paul, 1923-26; Cur. Ch. S. John Evang., St. Paul, 1926-29; R. S. Luke's Ch., Whitewater, Wis., 1929-31; R. Ch. Redeem., Elgin, Ill., 1931-42; Chapl. U. S. A., 1942-44; Dir. Chapl. Serv. V. A., 1945-47; Can. Precentor Wash. Cathd., Washington, D.C., 1948-52. Secy. Dio. Minn., 1929.
- BROWN, Dillard Houston, Jr.** (W.), 1618 T St., N.W., Washington, D.C.—R. S. Luke's Ch., 1946— b. Marietta, Ga., June 20, 1912; s. Dillard H. Brown and Anna Rebecca (Robinson). H. Sch., Detroit; Morehouse Coll., B.A., 1936; Un. So. Cal., M.Th., 1939; G. T. S., spec. stdt. D—May, 1940, Bp. Manning for L.A.; P—June, 1941, Bp. Stevens. m. Sarah V. Ross, Feb. 13, 1942, c. two. Cur. S. Mart. Ch., N.Y., 1940-42; Vic. Ch. Incarn., Jersey City, N.J., 1943-46.
- BROWN, Edgar Dow** (Ma.), 248 Chestnut St., New Bedford, Mass.—R. S. Jas. Ch., 1952— b. Greenbush (Rensselaer), N.Y., June 28, 1889; s. Rev. Edgar Huntington Brown and Hettie (Richards). Pub. Schs., Port Plain, Gloversville, and Albany, N.Y.; Syr. B.A.; Drew Theol. Sem., B.D., 1914; E. T. S., Grad. Stdt. D—May, 1930, Bp. Babcock; P—Dec., 1930, Bp. Oldham. m. Beulah M. Wilkinson, Aug. 11, 1915; c. one. M-in-c. Ch. Gd. Shpd., Fairhaven, Mass., 1929; M-in-c. S. Paul's Ch., Beachmont, Mass., 1929-30. Vic. S. Andr. Ch., Ludlow, Mass., 1933-36; Vic. Gr. Ch., Chicopee and Holy Trin. Ch., Chicopee Falls, Mass., 1930-45; R. S. Jas. Ch., Fall River, Mass., 1945-52.
- BROWN, Edward Guthrie** (Va.), Manassas, Va.—R. Trin. Ch., 1946— b. Loretto, Va., Mar. 4, 1915; s. Edward Waller Brown and Lucy Fowlkes (Guthrie). H. Sch., Richmond, Va.; Un. Richmond, B.A., 1936; V. T. S., B.D., 1942. D—May, 1942, Bp. H. St. G. Tucker; West Apr., 1943, Bp. W. R. Mason. R. S. John's Ch., West Point, S. Dav. Ch., Aylett and Emm. Ch., King & Queen C. H., Va., 1942-45; Chapl. U. S. N. R., 1945-46.
- BROWN, Edward Tanner** (Cal.), 123 E. 12th Ave., Spokane, Wash.—Retired, 1951— b. Waverly, Ill., June 18, 1883; s. William Woodford Brown and Mary Clark (Hopson). Ill. Coll., B.A., 1905, D.D., 1936; Ch. Div. Sch. Pac., 1914. D—June, 1914, P—May, 1915, Bp. Nichols. m. Dorothy Alden Condo, June 21, 1916; c. three. Asst. Trin. Ch., San Jose, Cal., 1914-16; R. Calv. Ch., Santa Cruz, Cal., 1917-20; Dean Trin. Meml. Cathd., Reno, Nev., 1920-27; R. S. Pet. Par., San Pedro, Cal., 1927-31; R. S. Clem. Ch., Honolulu, T. H., 1931-48; R. S. Mark's Par., Palo Alto, Cal., 1948-51.
- BROWN, Elwyn Dudley** (Roch.), 105 W. Church St., Fairport, N.Y.—P-in-c. S. Luke's Ch., 1950— b. Rochester, N.Y., Apr. 4, 1918; s. Robert Farr Brown and Irene Rosetta (Dudley). H. Sch., Rochester; Hob., B.A., 1943; E. T. S., B.D., 1950. D—Feb., 1950, Ret. Bp. of Niagara for Roch.; P—Sept., 1950, Bp. Stark. m. Agnes Dorothy Anderson, Dec. 18, 1948; c. one.
- BROWN, Francis Alan**, Died August 24, 1952. For data see Edition 1950.
- BROWN, Francis Craighill** (N.C.), University of the South, Sewanee, Tenn.—Dean, Sch. of Theol. Un. So., 1949— b. Gainesville, Fla., Dec. 27, 1900; s. Rev. John Henry Brown and Georgia Eleanor (Hampton). H. Sch., Pensacola, Fla.; Un. So., B.A., 1922; V. T. S., B.D., 1925; D.D., 1950. D—Jan., 1925, P—June, 1925, Bp. Woodcock. m. Helen Gardner Walker, Aug. 30, 1926. Cur. S. John's Pro-Cathd., Shanghai, China; Prof. Ch. Hist., Centr. Theol. Sch., Shanghai, China, 1928-30; P-in-c. S. Thos. Ch., Sanford, N.C., 1930-43; R. Emm. Ch., Southern Pines, N.C., 1930-49.
- BROWN, Francis Theodore** (Ariz.), 805 E. Missouri Ave., Phoenix, Ariz.—R. Emer. Gr. Ch., Tucson, 1945— b. Troy, N.Y., Apr. 26, 1869; s. Rev. George Wesley Brown and Josephine J. (Philo). H. Sch., Albany, N.Y.; Ya., B.A., 1891; Foote Fell., 1892-94; Drew and Boston Sch. Theol., 1896. D—Dec., 1910, P—June, 1911, Bp. Greer. m. Ruth Marie Sites, June 21, 1899; c. eight. Pastor 3 Un. Meth. Chs. at Union Coll., Wesleyan and Ya.; Chapl. N.Y.C. Mssn. Soc., 1910; R. Emm. Ch., Manville, R.I.; S. Andr. Ch., Yonkers, N.Y., 1912-24; Trin. Ch., Gloversville, N.Y., 1924-28; Epiph. Ch., Flagstaff, Ariz., 1928-30; S. Paul's Ch., Yuma, Ariz., 1930-35; Vic. S. Mark's Ch., Mesa, Ariz., 1935-38; On preaching staff, Trin. Cathd., Phoenix, Ariz., 1938-39; R. Gr. Ch., Tucson, Ariz., 1939-45. Author: "The Truth and Error of So-Called Christian Science," "Culture and Service," "William James and the Philosophy of Emerson" and various articles including different series of published broadcasts.*
- BROWN, Garfield Norman** (M.), 6241 Regular Ave., Detroit, Mich.—M-in-c. Ch. Ascen., 1952— b. Detroit, Mich., Mar. 3, 1921; s. Norman Wesley Brown and Beatrice Brown (Humphrey). H. Sch., Detroit; Un. West. Ont.; Huron Coll. D—June, 1952, Bp. Enrich. m. Regina Mary Fejes, Sept. 13, 1947; c. one.
- BROWN, Herbert Haigh** (N.Y.), 13 Mt. Joy Ave., Scarsdale, N.Y.—R. Emerit. Ch. Redeem., Pelham, N.Y., 1941— b. Bolton, Lancs., Eng., July 25, 1873; s. Daniel H. Brown and Jane (Buckley). Didsbury Coll., Victoria Un., Eng.; Wesleyan, Manchester, Eng. D—Aug., 1905, P—Feb., 1907, Bp. Greer. m. Kathryn Fowler, Aug. 30, 1941. Asst. to Rev. S. Parkes Cadman, Brooklyn, N.Y., 1903; Gr. Ch., N.Y.C., 1904-06; Cur. All Ang. Ch., N.Y.C., 1906-07; R. Ch. Redeem., Pelham, N.Y., 1907-41.*
- BROWN, Herbert Stanley** (N.k.), 12 Walnut St., Newark 2, N.J.—R. Gr. Ch., 1950— b. Dedham, Mass., Aug. 12, 1910; s. Walter Robert Brown and Myra (White). Pub. Schs., Boston; Bos. Un., B.A., 1934; G. T. S., S.T.B., 1937. D—June, 1937, P—May, 1938, Bp. Sherrill. Cur. S. John's Ch., Buffalo, N.Y., 1937-39; Cur. S. Agn. Chapl., Trin. Par., N.Y.C., 1939-42; Chapl. USN, 1942-47; R. Trin. Ch., Cliffside Park, N.J., 1947-49.
- BROWN, James Benjamin** (U.S.C.), 411 So. Liberty St., Spartansburg, S.C.—P-in-c. Ch. Epiph. and S. Phil., 1928— b. Lexington Co., S.C., Apr. 18, 1890; s. Robert William Brown and Stella (Richardson). Pub. Sch., Lexington Co.; Allen Un.; Bp. Payne Div. Sch. D—July, 1925, P—Oct., 1928, Bp. Finlay. m. Sallie Lorick, July 27, 1919; c. seven. In-c. S. Ann's Ch., New Brookland, S.C.*
- BROWN, John Belton** (E.C.), 909 Respass Ave., Washington, N.C.—Retired, 1938— b. Newberry, S.C., Apr. 23, 1872; s. Howard H. Brown and Maria L. (Brown). S. Paul's Sch., Lawrenceville, Va.; How.; King Theol. Hall, 1899; Harv., spec. subj. D—Dec., 1899, Bp. Randolph;

P—Oct., 1915, Bp. Darst. m. Rhenoa Robinson Boyd, Sept. 5, 1900; c. two. S. Mark's Ch., Bracey, Va., 1899-1905; S. Jas. Ch., Ocala, Fla., 1905-13; S. Thos. Ch., Ayden, N.C., 1913-25; S. Mary's Ch., La Crosse and Ascen. Ch., Palmer Springs, Va., 1915-37; P-in-c. S. Paul's Ch., Washington, and S. Jude's Ch., Aurora, N.C., 1913-40; S. Steph. Mssn., Haddocks Cross Roads, 1925-40; S. Mary's Ch., Belhaven and S. Ann's Ch., Roper, N.C., 1933-38.

BROWN, John Henry. Died April 22, 1951. For data see Edition 1950.

BROWN, John Fairman (N.H.). 950 Broad St., Newark, N.J.—Cur. Gr. Ch., 1952—b. Hanover, N.H., May 16, 1923; s. Bancroft Huntington Brown and Eleanor (Fairman) H. Sch., Hanover, Dart., B.A., 1944; Harv., Jr. Bell., 1949; G. T. S., S.T.B., 1952. D—June, 1952, Bp. Hall.

BROWN, Joseph Hypkin (S.H.B.).—b. July 22, 1869. D—Mar., 1893, P—Mar., 1895, Bp. F. D. Huntington. Antwerp, N.Y., 1893-97; Chr. Ch., Morristown, N.Y., 1897-1901; S. Mark's Ch., Malone, N.Y., 1901-08; Chr. Ch., Norwalk, Conn., 1908; R. Calv. Ch., Bridgeport, Conn., 1908. Author: "The Rector of St. Paul's"; "Farmer Bibbins."

BROWN, Joseph Lewis, Jr. (W.T.). 104 Cloverleaf St., San Antonio 9, Tex.—R. S. Luke's Ch., 1952—b. Kansas City, Kan., May 31, 1915; s. Joseph Leslie Brown and Madeline (Swan). H. Sch., San Antonio, Tex.; Tex. A. & M. Coll., B.A., 1937; V. P. S., B.D., 1941. D—June, 1941, P—Dec., 1941, Bp. Capers. m. Stella Megginson, Aug. 30, 1946; c. two. Asst. S. Mark's Ch. and M-in-c. S. Steph. Ch., San Antonio, Tex., 1941-42; Chapl. U.S.A., 1942-45; Faculty V. T. S., 1946; M-in-c. Trin. Ch., San Antonio, Tex., 1946-49; R. S. Mark's Ch., Richmond, Va., 1949-52. Ed.: "The Church News" (Dio. W.T.), 1947-49.

BROWN, Lawrence Lord (Tex.). P. O. Box 1616, College Station, Tex.—Prof. Canterbury Bible Chair and Dir. Episc. Stdt. Wk., Tex. A. & M. Coll., 1950—b. Hutchinson, Kan., Jan. 29, 1904; s. Henry Herbert Brown and Elizabeth Emma (Lord). Un. Tex., B.A.; V. T. S., B.D. D—June, 1928, P—Sept., 1929, Bp. Quin. m. Anna Lucille Woffler, Nov. 11, 1929. P-in-c. Holy Cross Ch., Harrisburg, Tex., 1929-34; R. Trin. Ch., Longview, Tex., 1934-42 and 1945-50; Chapl. USN, 1942-45. Exam. Chapl., Tex., 1932-42 and 1947—; Rgrstr., Tex., 1935-42 and 1946—; Dep. Gen. Conv., 1946.

BROWN, Leo Maxwell (W.M.). 379 E. Chicago St., Coldwater, Mich.—R. S. Mark's Ch., 1950—b. Mishawaka, Ind., Feb. 25, 1915; s. Elmer Lewis Brown and Mable Grace (Lagerwood). H. Sch., Highland Park, Mich.; Mich. St. Normal Coll., Ypsilanti, B.A., 1939; Ch. Div. Sch. Pac., B.D., 1943; S.-W. T. S., S.T.M., 1950. D—Mar., 1943, Bp. Sanford; P—Sept., 1943, Bp. Creighton for SanJ. m. Catherine Mary Woodward, June 28, 1941; c. two. R. S. Andr. Ch., Taft, Cal., 1943-45; P-in-c. S. Thos. Mssn., Avenal, Cal., 1944-45; P-in-c. Gr. Mssn. McKittrick, Cal., 1945; R. Ch. Gd. Shpd., Allegan, Mich., 1945-50; P-in-c. S. Franc. Mssn., Orangeville, Mich., 1946-50. Chrmn. Dept. Mssns. and Ch. Ext., 1944-45; Chrmn. Dept. Town and Country, W.M., 1947—; 1st Vice-Pres. and Mem. Bd. Dir. Rur. Workers Fellowship, 1948—; Pres. same, 1949-51; Mem. Joint Cmssn. on Rur. Wk., 1949-52. Ed.: "Crossroads," 1949-51.

BROWN, Marcus J. (N.M.). 1008 So. 22nd St., Omaha 2, Neb.—Retired, 1936—b. North Adams, Mass., Sept. 22, 1868; s. Fred Perry Brown and Ella Annette (Preston). Drury Acad., No. Adams, 1887; Wms., B.A., 1891; Roch. Theol. Sem., B.D., 1894; W. T. S. D—Nov., 1905, P—July, 1906, Bp. Anderson. m. Anna May Millard (dec.), May 23, 1892, c. two. Bapt. Clergyman for 11 yrs. S. Mary's Ch., Park Ridge, Ill., 1905-08; S. John's Ch., Lockport, Ill., 1908-09; P-in-c. S. Mark's Ch., Creighton and S. Paul's Ch., Niobrara, Neb., 1909-12; Hon. Can. Trin. Cathd., Omaha, Neb., 1912-21; S. John's Ch., Munising, Ch. Gd. Shpd., St. Ignace, All SS. Ch., Newberry and S. Andr. Ch., Moran, Mich., 1922-25; Vic. S. John's Ch., Iron River and S. Mark's Ch., Crystal Falls, Mich., 1926-36.

BROWN, Melford Losee (N.Y.). 230 E. Sidney Ave., Mt. Vernon, N.Y.—R. Ascen. Ch.—D—June, 1911 P—Apr., 1912, Bp. W. C. Doane. All Ang. Ch., N.Y.C.*

BROWN, Osmund Henry (W.N.Y.). 166 Goodell St., Buffalo 3, N.Y.—R. S. Phil. Ch., 1923—; Hon. Can. S. Paul's Cathd., 1950—b. Jamaica, B.W.I., Nov. 19, 1883; s. James Allen Vaz Brown and Evelyn (Henry). Pub. Schs., W.I. and Washington, D.C.; Oskaloosa Un., B.A., 1913; Hartford Fndt., Pd.M., 1919; G. T. S., 1915, B.D., 1916; Livings. Coll., D.D., 1930. D—Sept., 1915, P—Nov., 1916, Bp. Harding. m. (1) Harriet Nichols (dec.), 1920; c. three; (2) Grace Lucille Fisher, Aug. 31, 1947. P-in-c. S. Thos. Ch., Red Bank, N.J., 1915-17; S. Monica's Ch., Hartford, Conn., 1917-23.

BROWN, Osmond Henry, Jr. (W.N.Y.). 1116 Twelfth St., Augusta, Ga.—M-in-c. S. Mary's Ch., 1951—b. Hartford, Conn., Oct. 14, 1922; s. Rev. Osmond Henry

Brown and Mary Harriet (Nichols). Pub. Schs., Buffalo, N.Y.; Linc., B.A., 1945; Colomb., M.A., 1949; G. T. S., 1951. D—Mar., 1951, P—Feb., 1952, Bp. Scaife. m. Eulalia Eretta Bacote, June 30, 1946; c. one.

BROWN, Percy James (Pa.). Torresdale, Phila. 14, Pa.—R. All SS. Ch., 1916—Un. Pa., B.A., 1903; P. D. S., 1907. D—Feb., 1907, Bp. Whitaker; P—July, 1907, Bp. Scarborough. Chapl. Hosp. Merc. Sav. for crippled children, Phila., 1907-09; Asst. Old S. Pet. Ch., Phila., 1909-12; Sr. Can. Chr. Ch. Cathd., St. Louis, Mo., 1912-15.

BROWN, Richard Ivan (S.P.). 2111 Woodford Ave., Ft. Myers, Fla.—R. S. Luke's Ch., 1945—D—June, 1927, P—Dec., 1927, Bp. Woodcock. P-in-c. S. Mary's Mssn., Madisonville, Ky.; S. Steph. Ch., Louisville, Ky.; S. John's Ch., Tampa, Fla., 1933-37; In-c. Ch. Redeem. Avon Park and S. Agn. Ch., Sebring, Fla., 1937-43; Chapl. U. S. A., 1943-43.*

BROWN, Richard T. S. (M.). 5120 Tireman Ave., Detroit 4, Mich.—Vic. S. Aug. Ch., 1946—b. Knoxville, Tenn., July 8, 1900; s. Isaac Brown and Hattie (Bradley). H. Sch., Austin; How. B.Th., 1934; Tenn. State Coll., B.A., 1933; Wayne, M.A., 1935; Army Chapl. Sch., Harv., 1942. D—June, 1947, Bp. Creighton; P—Jan., 1948, Bp. Emrich. m. Melissa L. Hamilton, Aug. 21, 1927; c. six. Chapl. (Capt.) U.S.A., 1942-46.

BROWN, Robert Alexander (L.I.). 34-26 90th St., Jackson Hghts, N.Y.—R. Gr. Ch., Corona 1942—b. Bloomingburg, N.Y.; s. Rev. Robert Alexander Brown and Emma Ann (Evans). Trin. Sch., N.Y.C.; H. Sch., Bernardsville, N.J.; W. & M.; V. T. S., 1919. D—Oct., 1918, P—Sept., 1919, Bp. Matthews. m. Marjorie E. Vail; c. one. R. Ch. Our Sav. and Chapl. Home and Infirmary, Baltimore, 1919-22; Asst. Min. Chr. Ch., Baltimore, 1922-24; Chapl. Tome Sch., Port Deposit, Md., 1922-23; Asst. Min. Ch. Epiph., N.Y.C., 1924-27; R. Calv. Ch., Brooklyn, N.Y., 1927-42. Chapl. N.Y.N.G.; Chapl. N.Y. Fire Dept.

BROWN, Robert Raymond (Va.). 815 E. Grace St., Richmond, Va.—R. S. Paul's Ch., 1947—b. Garden City, Kan., June 16, 1910; s. Joseph Leslie Brown and Madeline (Wells). Tex. Milit. Inst.; St. Mary's, B.A., 1933; V. T. S., B.D., 1937. D—June, 1937, P—Dec., 1937, Bp. Capers. m. Katherine Warwick Rust, Nov. 3, 1937; c. three. P-in-c. All SS. Ch., San Benito and S. Alb. Ch., Harlingen, Tex., 1937-40; Asst. R. Trin. Ch., Houston, Tex., 1940-41; R. S. Paul's Ch., Waco, Tex., 1941-47. Exec. Bd., Dio. W.T., 1939-40, 1943-46; Mem. Natl. Coun., 1945-49; Trust. Amer. Ch. Inst. for Negroes. Ed.: "Southern Churchman," 1949-50.

BROWN, Sumner Jerome (A.). 142 8th St., Troy, N.Y.—R. Ch. Holy Cross and Prin. Mary Warren Sch., 1944—b. Springfield, Mass., Oct. 26, 1899; s. George Hamilton Brown and Annie Hubbard (Fuller). H. Sch., Springfield; Amh., B.A., 1922; E. T. S., B.D., 1925. D—May, 1925, Bp. Slattery; P—Feb., 1926, Bp. Remington. m. Eunice Helena Clark, Sept. 9, 1925; c. five. In-c. S. John's Ch., Prairie City and S. Thos. Ch., Canyon City, Ore., 1925-28; R. S. Mary's Ch., Barnstable and S. John's Ch., Sandwich, Mass., 1928-44.*

BROWN, Thomas Deane (Va.). 2711 Griffen Ave., Richmond, Va.—R. Osgood Meml. Ch., Richmond and Calv. Ch., Hanover, 1941—b. King and Queen Co., Va., Apr. 18, 1895; s. John Edward Brown and Fannie Thornton (Taylor). Essex E. Acad.; Bp. Payne Div. Sch., 1920; How., grad. wk., 1937. D—June, 1920, P—Mar., 1922, Bp. W. C. Brown. m. Frances Othelia Hoffman, May 8, 1920. D-in-c. and Indr. Trin. Ch., Charlottesville, Va., 1920-22; P-in-c. Chap. Redeem., Oklahoma City, 1922-26; R. S. Luke's Par., Columbia, S.C., 1926-28; R. Osgood Meml. Ch., Richmond, Va., 1928-36; In-c. Meade Meml. Chap., Alexandria, Va., 1936-41. Pres. Col. Mssy. Jurisdic., 1935-41; Archd. Col. Wk., 1939-41.

BROWN, Thomas Lee (N.Y.). 2511 Westchester Ave., N.Y. 61, N.Y.—Assoc. R. S. Pet. Ch., 1947—b. Frankfort, Ky., Dec. 22, 1905; s. Thomas Pope Brown and Jennie (Lee). H. Sch., Louisville; Nash. Coll.; Nash., 1931. D—June, 1930, P—June, 1931, Bp. Woodcock. Mssy. Panama, C.Z., 1931-32, Cur. S. Paul's Ch., Brooklyn, N.Y., 1933-34; R. Ch. Holy Commun., Paterson, N.J., 1934-44; R. Ch. S. John Evang., Newport, R.I., 1944-47.

BROWN, Urbin Albert (Tenn.). Lebanon Rd., Donelson, Tenn.—D-in-c. S. Phil. Ch., 1952—b. Memphis, Tenn., Jan. 14, 1927; s. Henry Grady Brown and Bessie Miron (Foust). Messick Sch., Memphis; Un. Tenn., B.A., 1949; Un. So., B.D., 1952. D—June, 1952, Bp. Dandridge.

BROWN, Rt. Rev. William Ambrose, 115 Washington St., Portsmouth, Va.—Retired Bp. of So. Va., 1950—b. Albemarle Co., Jan. 3, 1878; s. Henry William Brown and Sarah Slade (Runday). H. Sch., Danville, Va.; Roa, B.A., 1898, M.A., 1901, LL.D., 1938; V. T. S., B.D., 1901, D.D., 1917. D—June, 1901, P—May, 1902, Bp. Randolph. Con. Bp., May 3, 1938. m. (1) Mary Ramsay (dec.), Oct. 29, 1902; c. two; (2) Winifred Washington Watts, Sept. 7, 1939. D-in-c. Chr. Ch., Blacksburg, Va., 1901-02; R. Macgill Meml. Ch., Pulaski, Va., 1902-04; R. S. John's Ch., Portsmouth, Va., 1904-38; Bp. of So. Va., 1938-50. Secy. Dio. So. Va., 1909-38; Dean Norfolk Convoc.; Dep.

Gen. Conv., 1919, 22, 34, 37. Pres. Bd. Trust. Chatham Hall; Trust. Boys' Home; Child. Home Soc. of Va.; V. T. S.; Va. Educ. Soc.; Episc. H. Sch., Va.; Stuart Hall, Staunton, Va.; Jackson-Field Home; Robert Hunt Camp; Pres. Bd. Trust. S. Paul's Sch., Lawrenceville, Va.; Pres. Bd. Trust. Bp. Payne Div. Sch.; attended Lambeth Conf., 1948; Rotary Club; Sigma Chi.

BROWN, William Don (L.A.), 926 C Ave., Coronado, Cal.—R. Chr. Ch., 1951—b. Hackensack, N.J., May 31, 1912; s. Paul F. Brown and Edna Browning (Veeder). H. Sch., Eagle Rock, Cal.; Occ., B.A., 1936; Un. Hawaii; Berk.; Div. Sch. Pac., 1938. D—July, 1938, P—Feb., 1939, Bp. Stevens. m. Virginia Olive Watkins, July 29, 1937; c. two. Vic. All SS. Ch., Oxnard, Cal., 1938-42; R. Trin. Ch., Los Angeles, Cal., 1942-51. Mem. Dioc. Dept. Soc. Serv., 1939—; Mem. Dioc. Dept. Chr. Educ., 1939-48; Observer World Coun. Chs., Amsterdam, 1948; Chrmn. Cmsn. on Ecumenicity, 1950—; Mem. Dept. Publ. Relations, 1949—; Trust. San Diego Coun. Chs., 1951—, Ed. Dioc. paper. Author: "Life and Work of the Rev. Leslie E. Learned, D.D."

BROWN, William Ernest (Mc.), 30 Pleasant St., Saco, Me.—R. Trin. Ch., Saco and Ch. S. Steph. Martyr, East Waterloo, 1951—b. Newfoundland, Sept. 28, 1899; s. Jesse Brown and Eleanor (Bennett). Bp. Feild Coll., 1922; Queens Coll., 1928. D—Sept., 1928, P—May, 1929, Bp. W. C. White. m. Marion Pearl Bradley, Aug. 24, 1931. R. S. Paul's Ch., Pipestone and S. John's Ch., Lake Benton, Minn., 1946-49; R. Ch. Gd. Shpd., Rangeley, Me., 1949-51.

BROWN, William Henry, Jr. (Lex.), 348 E. Third St., Lexington 42, Ky.—In-c. S. Andr. Ch.—D—June, 1922, P—Jan., 1923, Bp. Woodcock.*

BROWN, William John. Died June 27, 1952. For data see Edition 1950.

BROWN, William Meade, Jr. (La.), 140 Albany St., Shreveport, La.—R. S. Paul's Ch., 1950—b. Louisville, Ky., Jan. 16, 1901; s. William Meade and Letitia Moise Brown. Pub. Schs., Louisville; Un. So., B.A., B.D., 1927. D—June, 1927, Bp. Woodcock; P—May, 1928, Bp. Quin. m. Elizabeth Grant, 1927; c. three. R. S. Cyr. Ch., Lufkin, Tex., 1928-32; R. S. Geo. Ch., Port Arthur, Tex., 1932-37; Instr. Sem. Stdts., Taylor, Tex., 1945-50. Mem. Phi Beta Kappa.

BROWN, William Richard, 3rd (Sa.), P. O. Box 283, Hays, Kan.—M-in-c. S. Mich. Ch., and S. Andr. Ch., 1946—b. Phila., Oct. 5, 1916; s. William Richard Brown, Jr. and Helen Traver (Sanford). Penn Charter Sch.; Hav., B.A., 1936; P. D. S., 1941. D—June, 1941, Bp. Taitt; P—Dec., 1941, Bp. Fenner. Cur. S. Jas. Ch., Wichita, Kan., 1941-42; M-in-c. Trin. Ch., Norton, Ascen. Ch., Colby and S. Paul's Ch., Goodland, Kan., 1942-46; M-in-c. S. Barth. Ch., Ellis, Kan., 1946-50; M-in-c. S. Steph. Ch., Wakeeey, Kan., 1946 and 1947-50; M-in-c. Ch. Transfig., Logan, Kan., 1946-47.

BROWN, William Stanley (O.), 24410 Oakland Rd., Bay Village, O.—R. S. Barn. Ch., 1951—b. Cleveland, O., Jan. 1, 1917; s. Stanley Y. Brown and Gertrude (Batchelder). H. Sch., Lakewood; Fenn Coll., B.A., 1939; Ken., B.D., 1941. D—June, 1941, P—Dec., 1941, Bp. B. D. Tucker. m. Fredrea Pearl Young, Oct. 17, 1942; c. one. R. S. Paul's Ch., Toledo, O., 1941-43; Chapt. U.S.N.R., 1943-46; Dir. Dept. Chr. Educ., Dio. O., 1946; P-in-c. S. Barn. Mssn., Cleveland, O., 1947-51.

BROWN, William Turner S. John (C.), 1200 Forest Ave., Evanston, Ill.—Assoc. R. S. Luke's Ch., 1951—b. Augusta, Ga., Apr. 21, 1922; s. William Turner Brown and Frances Jeannette (Fuller). Acad. Richmond Co.; Jr. Coll., Augusta, 1940; Un. Va., B.A., 1942; Un. So., B.D., 1945; G. T. S., 1947. D—June, 1946, Bp. Barnwell; P—June, 1947, Bp. Conkling for Ga. Asst. S. Thos. Ch., Thomasville, In-c. S. John's Ch., Moultrie and S. John's Ch., Bainbridge, Ga., 1945; Cur. S. Luke's Ch., Evanston, Ill., 1947-51.

BROWNE, Duncan Hodge (C.), Osterville, Mass.—Retired, 1951—b. Orange, N.J., Oct. 31, 1879; s. Thomas Prossor Browne and Sarah (Hodge). Trin. Sch., N.Y.; Colmb. B.A., 1905, P.G., 1905-06, S.T.D. (Hon.), 1923; G. T. S. and U. T. S., 1905-08. D—Dec., 1908, P—June, 1909, Bp. Greer. m. Alice Bell Lester, July 12, 1911. Vic. Bronx Ch. House, N.Y.C., 1908-10; R. Chr. Ch., New Brighton, N.Y., 1910-21; Chapt. (Capt.), A. E. F., 1917-19; Dean S. John's Cathd., Denver, 1921-24; R. S. Jas. Ch., Chicago, Ill., 1924-51. Trust. S. Luke's, Chicago.*

BROWNE, Lewis Beeman (Md.), 7 Frost Ave., Frostburg, Md. Retired, 1949—b. Baltimore, Aug. 24, 1867; s. Lewis Beeman Browne and Augusta Jessop (Bayless). D—Nov., 1888, P—Dec., 1892, Bp. Paret. m. Eva Poupairat, Dec. 30, 1890. R. S. Jas. Ch., Westernport, Md., 1888-97; S. Matt. Ch., Sparrow's Point, Md., 1898-1909; S. Andr. Ch., Hamilton and S. Matt. Ch., Raspeburg, Md., 1909-10; S. Steph. Ch., Thurmont and S. Anne's Ch., Smithburg, Md., 1911-13; Havre de Grace Par. and S. John's Ch., Harford Co., Md., 1913-20; R. S. John's Ch., Frostburg and S. Pet. Ch., Lonaconing, Md., 1920-49.

Mem. Eccl. Court, 1914. Author: "Hist. Sketch of Havre de Grace Par." (1917).

BROWNE, Sydney James (Ma.), 439 Plain St., Providence 5, R. I.—Retired, 1951—b. Belfast, Ire., Dec. 16, 1912; s. David James Browne and Martha (Shirflow). Mt. Hermon Sch., 1934; Hob., B.A., 1938; E. T. S., S.T.B., 1941. D—June, 1941, Bp. Sherrill; P—Dec., 1941, Bp. W. B. Roberts. m. Justine Kendall Price, Sept. 2, 1939; c. three. P-in-c. All Angels' Ch., Spearfish, S. Jas. Ch., Belle Fourche and All SS. Ch., Newell, S.D., 1941-42; Chapt. (Maj.) U. S. A., 1943-46; R. Ch. Gd. Shpd., Athens, O., Dir. Mssn. Program, Hocking Valley and Chapt. Ohio Un., 1946-49; R. All SS. Ch., Attleboro, Mass., 1949-51. Mem. R. Ch. Assoc.; 29th Inf. Div. Assoc.; Dir. Columbus Chapt., Chaps. Assoc.; Mem. 2nd Army Adv. Com.; Dir. Rotary Internat.; Mem. Sheltering Arms Hosp. Assoc.; Mem. Athens Co. Rent Bd.; Adv. Y.M.C.A. and Campus Rel. Coun., Ohio Un.; Mem. Dioc. Dept. Chr. Educ., 1946-49; Dioc. Com. on Coll. Wk., 1946-49; Dioc. Com. on World Order, 1947-49; Mem. Speakers Bureau, Dioc. Com. on Educ., 1949.

BROWNE, Vincent Rees (W.N.Y.), 25 Liberty St., Albion, N.Y.—R. Chr. Ch., Albion and S. Paul's Ch., Holley, 1948—; Episc. Chapt. Albion St. Trng. Sch., 1951—b. London, Ont., Can., May 29, 1914; s. John Browne and Edith Helen (Ayers). London So. Coll., London, Can.; Toronto Bible Coll., 1938; Wyc., 1942. D—May, 1942, Adchbp. of Toronto; P—May, 1943, Bp. of Toronto. m. Muriel J. Grandage, May 16, 1942; c. two. Serv. in Can., 1942-44, 1946-48; Chapt. Royal Can. Navy, 1944-45. Author: "Desired Haven," 1948.

BROWNELL, Frederick William (M.), 903 Third St., Jackson, Mich.—Assoc. R. S. Paul's Ch., 1948—b. Bristol, R.I., Dec. 28, 1910; s. Frederick Burnett Brownell and Minnie Louise Brownell. H. Sch., Bristol; Bryant Coll., 1928; Bex., 1945; V. T. S. D—June, 1945, Bp. Goodwin; P—July, 1946, Bp. W. R. Mason. m. Carolyn Beach Waters, June 30, 1934. Lay-Mssy., Archd. Blue Ridge, Va., 1934-41; D-in-c. Abingdon Ch., White Marsh, Va., 1945-46; R. same, 1946-48.

BROWNING, Robert Evans (W.), 3110 - 34th St. N.W., Washington 8, D.C.—Retired, 1951—b. Washington, D.C., July 2, 1880; s. Livingston Browning and Mary Mason (Evans). Bladensburg Acad.; Bard, B.A., 1904; V. T. S., B.D., 1907. D—May, 1907, Bp. Satterlee; P—May, 1908, Bp. Burton. m. Della L. Buchanan, Sept. 19, 1910; c. five. R. Ch. Ascen., Wash., D.C., 1907-08; S. John's Un., Shanghai, China, 1908-10; R. Emm. Ch., Marshfield, Ore., 1910-17; R. Ch. Gd. Shpd., Silver City, N. Mex., 1917-18; Chapt. A. E. F., France, 1918-19; Asst. Epiph. Ch., Wash., D.C., 1920-22; R. Ch. Ascen., Baltimore, Md., 1922-41; M-in-c. S. Columba's Ch., Wash., D.C., 1941-42; Vic. Chap. Redeem., Glen Echo, Md., 1942-51.*

BROWNLEE, Peter Joseph (L.A.), 481 So. Indiana St., Los Angeles 33, Cal.—Vic. Ch. Redeem., 1949—b. Rathwell, Man., Can., Oct. 12, 1905; s. Rev. George Edward Brownlee and Agnes Reid (MacFarlane). H. Sch., Sr. Matriculation; Un. Saskatch.; Emm. Coll., Sask., L.Th. D—June, 1937, P—May, 1938, Bp. of Qu'Appelle. m. Kathleen Boyle, Oct. 13, 1937; c. two. Serv. in Can., 1937-42 and 1946-49; R. C. A. F., Chapt., 1942-46.

BROWN-SERMAN, Stanley (Va.), 66 So. Bay Ave., Islip, N.Y.—Retired, 1952—b. Scarborough, Eng., 1883; s. Rev. William Brown-Serman and Elizabeth (Walker). Colmb. B.A., 1905, M.A., 1908; Keble Coll., Oxon.; G. T. S., B.D., 1908, S.T.D., 1945; V. T. S., D.D., 1936. D—June, 1908, P—Dec., 1908, Bp. Greer. m. Marion Montagu Clarke (dec.), 1915; c. two. P-in-c. Chap. Atone, N. Y. C., 1908-09; Fell. G. T. S., Res. at Oxon.; Cur. All SS. Ch., Brill, Bucks, Eng., 1910-12; R. Zion Ch., Dobbs Ferry, N.Y., 1915-23; Gr. Ch., Nyack, N.Y., 1923-32; Ward and Instr. N. Test., N.Y. Trng. Sch. for Dss., 1924-32; Prof. N. Test. Lang. and Lit., V. T. S., 1932-52; Dean same, 1950-52. Publ.: w. H. A. Prichard, "What Did Jesus Think?" 1934.

BROWN-SERMAN, William. Died December 8, 1950. For data see Edition 1950.

BRUCE, Harry (N'k.), 384 Sussex Ave., Newark 7, N.J.—R. S. Barn. Ch., 1936—b. Chelmsford, Eng., Sept. 25, 1887; s. William Edward Bruce and Charlotte (Wright). S. John's, Chelmsford; Trin. Un., Tor., Can. D—Aug., 1910, P—Sept., 1911, Bp. of Algoma. m. Louise M. Goodman, 1910; c. one. R. S. Mark's Ch., Orchard Park, N.Y., 1914-16; Chapt. Can. Army, 1917-19; R. Trin. Ch., Alliance, O., 1922-24; R. S. Paul's Ch., St. Joseph, Mich., 1924-26; R. Holy Trin. Ch., Swanton, Vt., 1926-29; R. Ch. S. Mary Magd., Newark, N.J., 1929-36. Trust. S. Barn. Hosp., 1929-49.

BRUCE, John Oscar (F.L.), 630 Ontario Ave., Sheboygan, Wis.—Cur. Gr. Ch., 1950—b. Freeport, Ill., Jan. 17, 1916; s. John Bruce and Mary Christine (Eisesser). H. Sch., Freeport; Hob., B.A., 1938; G. T. S., S.T.B., 1941, S.T.M., 1946. D—June, 1941, P—Dec., 1941, Bp. Conkling. Asst. S. Andr. Ch., Astoria, N.Y., 1941;

Fell. and Tutor G. T. S., 1941-46; Asst. Ch. S. Mary the Virgin, N. Y. C., 1942-46; Instr. S.-W. T. S., 1946-49; P.-in-c. S. John's Ch., Naperville, Ill., 1950.

BRUCE, Robert Dudley (Colo.), 1256 Poplar St., Denver 7, Colo.—R. S. Luke's Ch., 1944—, b. Trinidad, Colo., Aug. 24, 1913; s. George Bruce and Isabel (Wheeler). H. Sch., Pueblo, Colo.; Carl., 1 yr.; Colo., B.A., 1936; S.-W. T. S., B.D., 1939. D.—Mar., 1939, Bp. Stewart; P.—Nov., 1939, Bp. Ingley, m. Julia Elizabeth Dunham, June 1, 1939; c. three. Gen. Mssy., Colo., 1939-42; R. S. Steph. Ch., Longmont, Colo., 1942-44. Chrmn. Dept. Mssns., 1944-45; Pres., Colo. Cler., 1945-46; Exam. Chapl. 1948—.

BRUDER, Ernest Emile (W.), 14 Black Hawk Dr., Forest Hghts., D.C.—Chapl. S. Eliz. Hosp., 1944—, b. Winnipeg, Can., Apr. 18, 1910; s. Ernest A. Bruder and Hedwig (Meili). H. Sch., Winnipeg; Un. Manitoba, B.A., 1934; McMaster Un. Can., B.D., 1937; Cert. in Applied Psychiatry, Wash. Sch. Psychiatry, 1948. D.—June, 1943, Bp. Taitt; P.—Dec., 1943, Bp. Hart, m. Ruth Scafield Dunn, Aug. 26, 1939; c. three. Superv. Coun. for Clinical Trng. of Theol. Studts., N.Y. and Roch. St. Hosp., N.Y., 1941; Superrv., Penna. Hosp., Phila., 1942; Superv. and Chapl. Norristown St. Hosp., Pa., 1942-44; Superv. Clinical Studies, P. D. S., 1942-44; Chapl. Chr. Ch. Hosp., Phila., 1942-44; Instr. Washington Sch. of Psychiatry, 1948; Pastoral Counseling, Westminster Theol. Sem., 1949; Visit. Instr., Pastoral Theol. V. T. S., 1949. Author: "The Function of the Chaplain in a Mental Hospital," Journal of Occupational Therapy and Rehabilitation, 1944; "A Chaplain is Needed in the Psychiatric Hospital," The Modern Hospital, 1945; "Some Considerations on the Loss of Faith," 1947 and "Clinical Training in a Mental Hospital," 1949, Journal of Clinical Pastoral Work; "A Clinically Trained Religious Ministry in the Mental Hospital" Quarterly Review of Psychiatry and Neurology, 1947; "Some Reflections on Psychiatry and Religion," Journal of Pastoral Care, 1951; "The Pastoral Care of the Mentally Ill," Pastoral Care (Chapt. in Book), 1951. Ed. in Chief: Journal of Clinical Pastoral Work, 1950—.

BRUMBY, James Remley Knox, 3rd (S.F.), Corner Lulu and Brooksville Ave., Brooksville, Fla.—Vic. S. John's Ch., Brooksville and S. Marg. Ch., Inverness, 1951—, b. Marietta, Ga., Apr. 24, 1921; s. James Remley Brumby, Jr. and Martha Louise (Boatner). H. Sch., Clearwater, Fla.; Un. Fla., 1940-42; Un. So. B.A., 1948, B.D., 1951. D.—June, 1951, P.—Dec., 1951, Bp. Louttit, m. Ferrell Louise West, Dec. 23, 1944; c. two.

BRUMMER, Vincent (Mil.), Nashotah House, Nashotah, Wis.—Instr. Greek, Nash., 1932—, b. Mirskofen, Bavaria, Jan. 4, 1876; s. John George Brummer and Maria Anna (Hohenester). Prim. Sch., Mirskofen; Coll., Landshut, Bavaria; S. Francis Sch., Milwaukee, 1893-94; S. Mary's Sch., Baltimore, 1894-96; S. Mary's Sch., Cincinnati, 1896-98; Semitic Languages, Un. Munich, Ph.D.; s. Innsbruck, Tyrol, Austria and Un. Paris, 1898-1900. D.—July, 1899, P.—July, 1899, Bp. Aichner for C. Rec'd from Rom. Ch., 1933. Pub. Treatise, "Sumerian Languages."

BRUMMITT, Howard William (Q.), 1005 School St., Henry, Ill.—Vic. S. John's Ch., Henry and S. Luke's Ch., Wyoming, 1951—, b. Valparaiso, Ind., July 15, 1910; s. John W. Brummitt and Emma (Newman). H. Sch., Valparaiso; Un. Cal., B.A., 1936; Ch. Div. Sch. Pac., 1939. D.—Oct., 1941, Bp. W. Mitchell; P.—June, 1942, Bp. Stevens, m. Marion Ellen Gage, Aug. 6, 1951. Lay Asst. S. John's Ch., Williams, Ariz., 1940-41; Vic. same, 1941; Vic. S. Mark's Ch., Solvang and S. Mary's Ch., Lompoc, Cal., 1941-43; R. Holy Trin. Par., Pueblo, Colo., 1943-45. Loc. Ten. Chr. Ch., Eastport, Me., 1946; R. S. Anne's Ch., Calais and Vic. S. Luke's Ch., Woodland, Me., 1946-51.

BRUN, Marcel Jean (Pa.), 1624 Spruce St., Phila. 3, Pa.—M-in-c. French Ch. S. Sauveur, 1934—, b. Thiers, Puy-de-Dome, France, Feb. 23, 1896; s. Joseph Brun and Ann (Reveret). Lycée Carnot, Paris; Sorbonne, B.A., Ph.B.; Facultes de Theol., Montauban-Montpellier, Fr., B.D., 1923; Montpellier and Strasburg, M.A.; U. T. S., S.T.M., 1924, S.T.D., 1932. D.—June, 1936, P.—May, 1937, Bp. Taitt, m. Marguerite V. Gotteland, Aug. 9, 1933. Pstr. Fr. Ref. Ch., 1924-30; Fr. Inst. Hunter Coll., N.Y., 1930-34; Asst. Prof. Swarthmore, 1934-40; Chapl. Free French Forces, 1943-46; Fr. For. Off., 1946-48.

BRUNER, Laman Harman, Jr. (Ind.), 3243 No. Meridian St., Indianapolis, Ind.—R. Trin. Ch., 1947—, b. Buffalo, N.Y., Aug. 14, 1917; s. Laman Harman Bruner and Susan Kathryn (Partington). H. Sch., Buffalo; Boston Un.; N.Y. St. Tchrs. Coll., B.S., 1939; E. T. S., B.D., 1942. D.—June, 1942, Bp. Sherrill; P.—May, 1943, Bp. Phillips, m. Sarah Whitney Barnes, June 2, 1945; c. three. Asst. S. John's Ch., Roanoke, Va., 1942-43; R. S. Mich. Ch. and Chapl. St. Tchrs. Coll., Geneseo, N.Y., 1943-45; Asst. S. Barth. Ch., New York, N.Y., 1945-47. Treas. Finger Lakes Conf., 1943-45; Dept. Rel. Educ., N.Y., 1945-47; Del. Synod, Fifth Prov., 1948; Chapl. S. A. R., Ind. Chapt., 1948-50; Alt. Gen. Conv., 1949, Dep. same, 1952; Dioc. Coun., 1948-52; Mem. Stgd. Com., 1948-52; Chrmn. Dept.

Prom. and Coll. Wk., 1949-52; Ind. Commun. Chest Mem., 1950-52; Vice-Pres. Bd. Weekday Rel. Educ. St. of Ind., 1949-52; 5th Army Area Civ. Def. Com., 1950.

BRUNINGA, William John (S.F.), St. Stephen's Church, Coconut Grove, 33, Fla.—Asst. Min. S. Steph. Ch., 1950—, b. Peoria, Ill., Sept. 19, 1894; s. William E. Bruninga and Mathilda D. (Meyer). Lake Forest Acad.; Bradley Un. D.—Apr., 1948, P.—Dec., 1948, Bp. Essex, m. Helen A. Loucks (dec.), Sept. 16, 1922; c. two. Chapl. to Bp. of O., 1948-50.

BRUNNER, Malcolm Poehler (Mil.), 480 Edward St., Burlington, Wis.—P-in-c. Ch. S. John Div., Burlington and S. Dav. Ch., Jewelcrest, 1951—, b. Waukesha, Wis., Feb. 13, 1921; s. Ethelbert Alfred Brunner and Helen Louise (Poehler). H. Sch., Prairie du Chien; Un. Wis., B.A., 1942; Nash., 1947. D.—May, 1944, P.—Feb., 1945, Bp. Ivins, m. Phyllis Ann Gerling, Sept. 4, 1946; c. two. Cur. S. Matt. Ch., Kenosha, Wis., 1944-46; P-in-c. Ch. Ascen., Merrill and S. Barn. Ch., Tomahawk, Wis., 1947-51.

BRUNTON, Frank Matthews (S.F.), 4306 - 12th St. No., Phoenix, Ariz.—Retired, 1949, b. Newmarket, Ont., Can., Oct. 23, 1892; s. William Albert Brunton and Minnie Lawton (Roe). H. Sch. and Pickering Coll. Sch., Newmarket; Trin. Coll., Un. Tor., L.Th., 1915. D.—Dec., 1915, P.—Dec., 1916, Bp. of Tor. m. Edith Emily Townley, Apr. 25, 1923. Serv. in Can., 1915-18; Bermuda, 1918-24; R. Holy Commun. Ch., Allendale, S.C., 1924-26; R. Trin. Ch., Bartow, Fla., 1926-29; R. Chr. Ch., Bradenton, Fla., 1929-44. Vic. Trin. Ch., Daytona Beach, Fla., 1944-49.

BRUSH, George Robert (Vt.), Arlington, Vt.—Retired, 1939—, b. Cornwall, Conn., Mar. 23, 1871; s. Rev. Dr. Jesse Brush and Ellen (Newcomb). H. Sch., Clinton, Conn.; Hob., B.A., 1892, M.A., 1896; G. T. S., 1896. D.—May, 1896, Bp. Cox, P.—Apr., 1897, Bp. Walker, m. (1) Josephine Taylor (dec.), 1899; c. two; (2) Anna H. Hale (dec.), 1908; c. six. R. Randolph, N.Y., 1896-99; R. Salamanca, N.Y., 1899-1901; Asst. S. Luke's Ch., Rochester, N.Y., 1901-05; Newark, N.Y., 1905-10; Vergennes, Vt., 1910-13; Trin. Ch., Shelburne, Vt., 1913-20; Dist. Mssy. Lamoille Co., P-in-c. S. John Bapt. Mssn., Hardwick, S. John's Mssn., Stowe and Mssns. at Morrisville and Hyde Park, Vt., 1920-26; R. S. Jas. Ch., Arlington, Vt., 1926-39. Publ.: Hist. of S. Jas. Par., Arlington, Vt., 1941.

BRUSHETT, William Robert (Minn.), 11 Essling Apts., Eveleth, Minn.—Vic. S. John's Ch., Eveleth and S. Mary's Ch., Tower, 1950—, b. Catalina, Nfld., Aug. 12, 1901; s. Frederick Brushett and Annie Eliza Brushett. D.—Jan., 1952, Bp. Keeler, m. Daisy May Armstrong, Aug. 28, 1937; c. two.

BRYANT, Francis Cottle (M.), 314 E. Midland St., Bay City, Mich.—Mssy.-in-c. S. John's Ch., 1951—, b. Readville, Mass., Jan. 20, 1913; s. William Henry Newell Bryant and Ida May (Pattee). Boston Latin Sch.; H. Sch. Jamaica Plain; Cambridge Jr. Coll.; Harv. D.—Apr., 1951, Dec., 1951, Bp. Hubbard. Lay-R. S. John's Ch., Jamaica Plain, Mass., 1946-47; Lay-M. S. John's Ch., Howell, Mich., 1947-50; Lay-M. S. Geo. Ch., Milford, Mich., 1948-50; Lay-M. S. John's Ch., Bay City, Mich., 1950-51.

BRYANT, John A. (L.A.), 580 Hilgard Ave., Los Angeles 24, Cal.—R. S. Alb. Ch., 1931—, b. Atlantic City, N.J., Sept. 9, 1904; s. Lewis Thompson Bryant and Mary Stark (Lee). Pa. Milit. Acad.; Pr., B.A., 1926; V. T. S., B.D., 1930; Pac. Sch. Rel., D.D., 1948. D.—May, 1930, P.—May, 1931, Bp. Freeman, m. Deborah Dixon, Jan. 15, 1938; c. three. Cur. Chr. Ch., Cambridge, Mass., 1930-31; Vic. S. Alb. Chap., Bp. Johnson Meml. Ch., Los Angeles, Cal., 1932-41; Chapl. (Maj.) U.S.A., 1942-45. Secy. Stgd. Com., 1950—; Pres. Ch. Home for Child., 1949—; Vice-Pres. Neighborhood Settl. Assn., 1949—; Mem. Bd. Seamen's Ch. Inst., 1946—.

BRYANT, Nelson Weston (W.Ma.), 47 Crandall St., Adams, Mass.—R. S. Mark's Ch., 1945—, b. Boston, Sept. 18, 1901; s. Frank Bryant and Mary (Weston). H. Sch., Boston; Tufts; Ya., B.A., 1923; E. T. S., B.D., 1926. D.—May, 1926, P.—Feb., 1927, Bp. Slattery, m. Alexenia M. Kendrick, June 19, 1926; c. one. Asst. S. Steph. Ch., Lynn, Mass., 1926-28; Chr. Ch., Gardiner, Me., 1928-33; R. S. Geo. Ch., Newport, R.I., 1933-45.

BRYANT, Seelye (R.I.), 159 School St., Pawtucket, R.I.—Retired, 1935—, b. Sivas, Turkey-in-Asia, Dec. 11, 1866; s. Rev. Albert Bryant and Mary Emmons (Torrey). H. Sch., Cambridge, Mass.; Amh., B.A., 1887; Pr., 1890. D.—June, 1926, P.—Apr., 1927, Bp. Perry, m. Kate W. Skeele (dec.), Aug. 26, 1897; c. two. P-in-c. Ch. Holy Spirit, No. Providence, R.I., 1926-29; R. Ch. Adv., Pawtucket, R.I., 1929-35.*

BRYANT, William Cullen (M.), 4129 Hillview Ave., Shively, Ky.—Retired, 1941—, b. Theford, Ont., Oct. 23, 1906; s. William Bryant and Mary Alma (Lockrey). Un. W. O., B.A., 1929, M.A., 1930; Hur., L.Th., 1929. D.—1929, P.—1930, Archbp. of Hur. m. Linda Mayer, Dec. 30, 1939. Serv. in Can., 1929-30; Cur. Ch. Adv., Louisville, Ky., 1931-38; R. Chr. Ch., Streator, Ill., 1938-40; R. S. Thos. Ch., Detroit, 1940-41. Prof. Fr. and Lat., Rugby

- Un. Sch., Louisville, Ky., 1937. Vice-Chrmn. Bd. Rel. Educ. Pres. Louisville Cler., 1937-38. Author: "Thoughts in Adult Religious Education," 1939.*
- BRYDON, George MacLaren** (Va.), 3810 Hawthorne Ave., Richmond 22, Va.—Retired, 1949.—; Hstrg. Dio. Va., 1924—b. Danville, Va., June 27, 1875; s. Robert Brydon and Ellen Page (Dams), R. Roan., B.A., 1896, D.D., 1928; V. T. S., 1899, B.D., 1914, D.D., 1942. D—June, 1899, P—May, 1900, Bp. Randolph. m. Nathalie Fage Coleman, Sept. 5, 1901; c. four. Min. Randolph Par., Halifax Co., Va., 1899-1900; Asst. Emn. Ch., Baltimore, 1900-01; R. S. Paul's Ch., Mt. Calv. Ch. and Chr. Ch., Loudoun Co. Va., 1901-04; Asst. Emn. Ch., Baltimore, 1904-07; R. Trin. Ch., Morgantown, W. Va., 1907-11; R. S. Paul's and Hanover Pars., King Geo. Co. Va., 1911-14; City Mssy., Richmond, Va., 1914-17; R. S. Mark's Ch., Richmond, 1917-19; Archd. Colrd. Wk., Dio. Va., 1914-30 and 1937-41; R. Ashland Par., Ashland, Va., 1926-49. Secy., Treas., Regstr., Exec. Secy. and Treas., Dio. Va., 1919-40; Author: "Virginia's Mother Church and the Political Conditions under which it Grew." "Early Days of the Diocese of Virginia," and other pamphlets and magazine articles on Virginia church history.
- BUBB, Edward Job**, 3rd (Q.), 1239 Kentucky St., Quincy, Ill.—Dean Cathd. S. John, 1947—, b. Pittsburgh; s. Edward Job Bubb, Jr. and Ida Lucas (Lyons). H. Sch., McKees Rock, Pa.; Carl., B.A., 1927; P. D. S., S.T.B., 1930. D—Jan., 1929, P—Dec., 1929, Bp. A. Mann. m. Carlotta Ogden Bridges, Feb. 3, 1930; c. three. Asst. All SS. Ch., Wynnewood, Pa., 1929-31; R. Gr. Ch., Greenville, Jersey City, N.J., 1931-42; P-in-c. Ch. Messiah, Central Islip and Chr. Ch., Brentwood, L.I., 1942-44; R. Gr. Ch., Massapequa, L.I., 1944-47. Chapl. (Capt.) 71st Inf. N.Y.N.G., 1935-40; Chapl. (Capt.), 44th Div., 1940. Bp. Chapl. Pilgrims St. and Centr. Islip St. Hosps., 1942-44. Exam. Chapl., 1947; Dep. Gen. Conv., 1949, 52. Ed.: "Light" (Dioc. monthly mag.), 1949—; National Diocesan Press, 1951—.
- BUCHANAN, Archie** (L.I.), 151-17 14th Road, White-stone, N.Y.—R. Gr. Ch., 1941—, b. Middlesborough, York-shire, Eng., June 30, 1902; s. William A. Buchanan and Mary Buchanan. S. Paul's Ch. of Eng. Sch., Middlesbor-ough; Bailey St. Boys' Sch., Eng.; Ch. Army Trng. Sch., London; V. T. S., B.D., 1932, N. Y. U., B.S., 1945. D—June, 1932, P—Mar., 1933, Bp. Remington. m. Margaret Gaunt, July 19, 1932. D-in-c. S. Andr. Mssn., Burns, Ore., 1932-33, P-in-c. same, 1933-35; R. S. Steph. Ch., Baker, Ore., 1935-37; Asst. R. Gr. Ch., Whitestone, N.Y., 1937-39; R. S. Thos. Ch., Farmingdale, N.Y., 1939-41.
- BUCHANAN, Charles Wayne** (Tex.), 1657 Victoria St., Beaumont, Tex.—Assoc. R. S. Mark's Ch., 1950—, b. Wash., D.C., Aug. 22, 1906; s. S. E. Buchanan and Dovie Jane (Thomas). Emerson Inst., Wash.; Col.; Geo. Wash. Un., B.A., 1929; Ya., B.D., 1932; V. T. S., 1935. D—Feb., 1935, Bp. Freeman; P—Aug., 1935, Bp. McDowell. m. Elnora Edgar, May 19, 1937. Gr. Ch., Birmingham, Ala., 1935-36; P-in-c. S. Paul's Ch., Houston, Tex., 1936-39; R. S. Helena's Ch., Boerne, Tex., 1939-42; Chapl. U. S. A., 1942-45; R. S. Mary's Ch., Bellville, Tex., 1945-50.*
- BUCHANAN, Clarence Van** (N'k.), 214 Washington St., Hackettstown, N.J.—Vic. S. Jas. Ch., Hackettstown, Chr. Ch., Stanhope and S. Pet. Ch., Mt. Arlington, 1949—, b. Colliers, W. Va., Dec. 17, 1898; s. Chauncey Buchanan and Stella (Beatty). S. Steph. Prep. Sch.; S. Steph., B.A., 1925; G. T. S., Grad. wk., 1927-28; D—June, 1927, P—June, 1928, Bp. Manning. m. Helen M. Stickle, 1927; c. two. M-in-c. S. Andr. Ch., Clason Point, N.Y., 1927-28; Cur. Holy Trin. Ch., N.Y.C., 1928; In-c. S. Paul's Ch., Pleasant Valley, N.Y., 1928-49.
- BUCHANAN, Joseph Windley, Jr.** (S.Va.), Onancock, Va.—M-in-c. Holy Trin. Ch., S. Jas. Ch., Accomac, S. Geo. Ch., Pungoteague and Emm. Ch., Jenkins Bridge, 1951—, b. Roper, N.C., Mar. 5, 1920; s. Joseph Windley Buchanan and Lula Christine (Cahoon). H. Sch., New- port News, Va.; W. & M., B.A., 1948; Berk., S.T.B., 1951. D—June, 1951, Bp. Gunn.
- BUCHANAN, Kenneth Romaine** (S.H.B.), P. O. Box 1413, Reno, Nev.—Retired—, D—June, 1916, P—Jan., 1918, Bp. Greer. R. S. Andr. Ch., Richmond and Trin. Ch., New Dorp, N.Y., 1918-20; R. Trin. Ch., Saugerties, N. Y., 1920-22; In-c. S. Barn. Ch., Helper, Utah, 1928-29.*
- BUCHANAN, William Fred, Jr.** (Ida.), P. O. Box 9, Weiser, Ida.—Vic. S. Jas. Ch., Payette and S. Luke's Ch., Weiser, 1948—, b. Dallas, Tex., Aug. 18, 1913; s. William Fred Buchanan and Lydia (Stauss). Allan Acad., Bryan, Tex.; S. Steph. Coll., Weatherford, Jr. Coll., Tex.; No. Tex. State Tchrs. Coll., B.A., 1937; Berk., 1947. D—July, 1947, P—Jan., 1948, Bp. Quin. m. Louise Hill, Aug. 18, 1936; c. two. P-in-c. Holy Trin. Ch., Dickinson, Tex., 1948; Lt. Col. U.S.A.F., 1951-52.*
- BUCHHOLZ, Gustav William, Jr.** (S.O.), Grand Vista and Parkman Pl., Cincinnati 13, O.—R. All SS. Ch., 1946—, b. Ridgewood, N.J., Aug. 23, 1908; s. Gustav William Buchholz and Olga (Labatt). H. Sch., Wash., D.C.; Winchester Sch., Longport, N.J.; U. S. Naval Acad., B.S., 1931; V. T. S., B.D., 1936. D—June, 1936, Bp. Freeman; P—Dec., 1936, Bp. Cingnan. m. Eleanor Ritter (dec.), Feb. 17, 1941; c. one. R. Chr. Ch., Bowling Green and P-in-c. Trin. Mssn., Russellville, Ky., 1936-43; Chapl. U. S. N. R., 1943-45.
- BUCK, Calvert Egerton** (Md.), 2921 Chesapeake Ave., Hampton, Va.—R. Gr. Ch., Newport News, 1952—, b. Wash., D.C., May 1, 1895; s. Rev. Charles E. Buck and Emilie (Chesley). H. Sch., Wash., D.C.; V. T. S., 1924. D—Oct., 1923, P—May, 1924, Bp. Freeman. m. Helen Monroe, Dec. 1, 1916; c. two. R. Chr. Ch., Wash., D.C., 1924-28; Supt. Episc. Eye, Ear and Throat Hosp., Wash., D.C., 1928-37; R. Ch. Atone, Chicago, 1937-43; R. S. John's Ch., Worthington Valley, Md., 1943-52.*
- BUCK, Charles Henry, Jr.** (Ma.), 2 Phillips Pl., Cam-bridge 38, Mass.—Prof. N. Test., E. T. S., 1951—, b. Baltimore, Md., July 1, 1915; s. Charles Henry Buck and Adele Charlotte (Strauss). Johns Hop., B.A., 1935, Ph.D., 1938; E. T. S., B.D., 1941. D—June, 1941, P—Jan., 1942, Bp. Helfenstein. m. Elizabeth Rose Richards, Aug. 30, 1944; c. three. M-in-c. Severn Par., Crownsville, Md., 1941-42; Chapl. U.S.N.R., 1942-45; Asst. Prof. N. Test., E. T. S., 1945-51.
- BUCK, Charles Jonathan** (N.Y.), 3058 Bainbridge Ave., New York 67, N.Y.—R. Ch. Holy Nativ., 1946—, b. Troy, N.Y., Nov. 8, 1920; s. Edgar Holt Buck and Marie Teresa (Doppmann). H. Sch., Warren, Mass.; Bates, B.A., 1942; V. T. S., B.D., 1944. D—May, 1944, Bp. O. L. Loring; P—Nov., 1944, Bp. Littell. m. Alice Ritta Baber, June 12, 1944; c. two. Cur. Chap. Interces., Trin. Par., N.Y.C., 1944-46; Mem. Dioc. Bd. Rel. Educ., 1946—, Vice-Pres. same, 1949-51, Pres., 1951—; Dep. Prov. Syn., 1947, 48, 50, 51; Chrmn. House of Deputies, 1950-51, Secy., same, 1951—; Vice-Pres. Bronx Cler., 1947-48, Secy.-Treas., same, 1948-49, Pres., same, 1949-50.
- BUCK, Clifford Allen** (Mil.), Grace Church, Hartland, Wis.—D-in-c. Gr. Ch., Hartland, S. Pet. Ch., North Lake and S. Barth. Ch., Pewaukee, 1952—, D—Mar., 1952, Bp. Hallock.*
- BUCK, Frank Hepworth**. Died October 5, 1951. For data see Edition 1950.
- BUCK, Harvey Edwards** (W.Ma.), 39 No. Main St., North Grafton, Mass.—Vic. S. Andr. Ch., 1951—, b. Lonacoring, Md., Aug. 2, 1921; s. Harvey Rowland Buck and Christine (Edwards). Tome Sch., Md.; W. Md. Coll., B.A., 1945; Berk. D—Jan., 1952, Bp. Heron. m. Susan Eddy, Aug. 28, 1948; c. one. Radio brdcastg. (6 yrs.).
- BUCKINGHAM, Hubert John** (R.I.), McVicar House, 66 Benefit St., Providence 3, R.I.—b. Buckingham, Eng., Nov. 19, 1888; s. John Samuel Chandos Buckingham and Maryanne Sybil (Hope-Clowes). Brandon Coll.; Minn. St. Tchrs. Cert.; Chi.; Nash.; Sea. Div. Sch., 1918, B.D., 1926; Webster Un., D.D., 1942. D—June, 1917, P—June, 1918, Bp. Weller. m. Alison McBean, June 24, 1924; c. one. R. Ch. Our Sav. and Asst. Prin. and Tchr. Engl. and Fr., Little Falls H. Sch., Little Falls, Minn., 1918-20; In-c. Pro-Cathd., Calgary, Alberta, Can., summer, 1919-20; R. Chr. Ch., Chicago, 1920-27; P-in-c. Harvard, Ill., 1927-29; Fnded. and built Ch. S. Mary-by-the-Lake, Crystal Lake, Ill., 1927-29; R. S. Paul's Ch., Chillicothe, O. and Chapl. Vet. Hosp., 1927-37; R. Holy Trin. Ch., Tiverton, R.I., 1948-52. Summer, 1935, lecturing and preaching, Gt. Yarmouth and Norwich, Eng.; War Serv., In-c. Can. Hosps.; Mem. Natl. Assoc. Tchrs. of Speech. Author: Sonnets, hymns, radio scripts and newspaper arts. Publ.: "Carol for Christmas"; "The Master Lives."
- BUDD, Wilfrid Osborne** (N.Y.), 107 Underhill St., Tuckahoe 7, N.Y.—R. S. John's Ch., 1946—, b. Chicago, Mar. 14, 1908; s. Wilfrid Griffin Budd and Roberta Christina (Jones). Pub. Schs., Denver; Un. Denver, B.A.; G. T. S. D—Sept., 1937, Bp. Ingley; P—Nov., 1938, Bp. Larned. m. Helen Claire Breaw, June 24, 1929; c. three. Sdt. Asst. Ch. Messiah and Incarn., Brooklyn, N.Y., 1938; Chapl. Wiltwyck, 1939-40; Chapl. S. Barn. House, 1940-41; Headworker, God's Providence House, N.Y., 1940-41; Chapl. Walkill Priss., N.Y., 1940-46; Asst. S. Geo. Ch., Newburgh, N.Y., 1943-46. Conv. Rep. Dioc. Bd. Rel. Educ., 1949—; Pres. N.Y. St. Chapls. Assoc., Dept. Correction, 1945-46; Youth Advsr., Convoc. of Westches-ter, 1949—.
- BUDDE, Samuel Allison** (Conn.), 2024 E. Main St., Waterbury 42, Conn.—R. Chr. Ch., 1949—, b. Middle- town, Conn., Jan. 20, 1901; s. Andrew William Budde and Anna M. (Allison). H. Sch., Middletown; Wesl., B.A., 1922; Berk., 1922-23; V. T. S., B.D., 1925. D—May, 1925, P—May, 1926, Bp. C. Brewster. m. Dorothy Coulter, June, 1927; c. one. Asst. Trin. Ch., Hartford, Conn., 1925-28; R. S. Paul's Ch., Waterbury, Conn., 1928-29; Vic. Chr. Chap. and S. John's Ch., Waterbury, Conn., 1929-49.
- BUDDING, John Arthur** (R.I.), Saint Thomas Rec- tory, Greenville, R.I.—R. S. Thos. Ch., 1949—, b. Read- ing, Pa., May 19, 1913; s. William Alexander Budding and Florence Estelle (Achenbach). H. Sch., Quincy, Mass.; Gordon Coll., Th.B., 1938; Gordon Div. Sch., B.D., 1943. D—Nov., 1947, P—Dec., 1949, Bp. Bennett. m. Isabel Nickerson, Aug. 28, 1935; c. two. Former Bapt. Min.

Cur. S. Paul's Ch., Pawtucket, R.I., 1947-48; Vic. S. Thos. Ch., Greenville, R.I., 1949-51.

BUDLONG, Rt. Rev. Frederick Grandy, Off., 207 Farmington Ave., Hartford 5, Conn.; Res., 745 Farmington Ave., West Hartford 7, Conn.—Retired Bp. of Conn., 1951—b. Camden, N.Y., July 10, 1881; s. Rev. Frank Dorr Budlong and Sarah Elizabeth (Grandy). Shattuck Sch.; Hob., B.A., 1904, S.T.D., 1920; G. T. S., 1907; Un. Pitts., D.D., 1921; Berk., D.D., 1932; G. T. S., S.T.D., 1932; Trin., S.T.D., 1933. D.—June, 1907; P.—Dec., 1907, Bp. Edsall. Con. Bp. Coadj. Dio. Conn., Dec. 16, 1931. m. (1) Mary Elizabeth Corbett (dec.), Apr. 30, 1910; c. one; (2) Kathleen (Faulconer) Kelly, Nov. 18, 1947. Cur. S. John-the-Evang. Ch., St. Paul, Minn., 1907-09; R. Chr. Ch., St. Paul, Minn., 1909-12; Dean S. Paul Dnry., 1912; R. Chr. Ch., Winnetka, Ill., 1912-16; S. Pet. Ch., Chicago, 1916-20; Ch. Ascen., Pittsburg, Pa., 1920-25; Chr. Ch., Greenwich, Conn., 1925-31 Bp. Coadj. Dio. Conn., 1931-34; Bp. same, 1934-51. Mem. Bd. Mssns. and other Dioc. Bds. and Stndg. Coms.; Mem. and Pres. Bd. Frust. various dioc. insts.; Lectr. W. T. S., 1914-21 and Berk., 1938—; Chapl. Rosemary Hall, Greenwich; Dep. Gen. Conv., 1922, 25, 31; Alt., 1928; Pres. Clergy Retiring Fund; Mem. Natl. Coun.; Pres. Prov. N.E., 1947. Author: "Words of Comfort."

BUDLONG, Jay Scott (W.T.), 1010 Burnet St., San Antonio 2, Tex.—Retired, 1946—b. R.I., July 20, 1869. Sea. Div. Sch., 1903. D.—June, 1899, Bp. Hare; P.—June, 1904, Bp. Keator for Minn. m. (1) Frances Lucile Van Hooscar (dec.), Mar. 21, 1892; (2) Ruth Postelle, Dec. 7, 1920; c. one. Min. S. Paul's Ch., Vermillion and Ch. Ascen., Springfield, S.D., 1898-1901; R. All SS. Ch., Portland, Ore., 1904-05; Chr. Ch., Austin, Minn., 1905-09; Dean Faribault Dnry., Minn., 1907-09; Ch. Ascen., Stillwater, Minn., 1910-12; All SS. Ch., Minneapolis, Minn., 1912-15; Trin. Ch., Oshkosh, Wis., 1915-16; Dean S. Mark's Cathd., Hastings, Neb., 1916-18; R. Trin. Ch., Guthrie and P-in-c. Gr. Ch., Ponca City, Okla., 1919-22; R. S. John's Ch., San Antonio, Tex., 1922-28; P-in-c. Trin. Ch., McAllen and Pharr, Tex., 1928-33; Vic. S. Jas. Ch., Oklahoma City, Okla., 1933-34; R. S. Luke's Ch., Bartlesville, Okla., 1935-40; R. Gr. Ch., Cuero, Tex., 1940-46. Trust. Dio. F. L. and Mem. Bd. Mssns., 1915-16; Dep. Gen. Conv., 1925, 28; Mem. Dioc. Exec. Bd.; Secy. Stndg. Com. W. Tex.; Chrmn. Bd. Rel. Educ.*

BUELL, William Ackerman (R.I.), St. George's School, Newport, R.I.—Hdmstr. S. Geo. Sch., 1951—b. Rochester, N.Y., Oct. 23, 1896; s. George Clifford Buell and Gertrude McKinley (Ackerman). S. Geo. Sch.; Pr., B.A., 1918, M.A., 1925. D.—Sept., 1951, Bp. Bennett. m. Lois Bigelow Cochran, Aug. 12, 1924; c. four. Hdmstr. Ind. Riv. Sch., Fla., 1925-29; Mem. Fac., S. Geo. Sch., 1929-51.

BUENO, Diamantino Ferreira (Sw.Bra.), Caixa Postal 46, Jaguarão, R.G.S., Brazil—P-in-c. Ch. of Chr., 1949—b. São Gabriel, Brazil, Nov. 23, 1923; s. Manuel Ferreira Bueno and Joanninha (Rodrigues). South. Cross Sch.; Pre-Theol. course, Theol. Sch.; Brazilian Episc. Ch. Sem., 3 yrs. D.—Feb., 1947, Bp. W. M. Thomas; P.—Apr., 1948, Bp. Pithan. m. Maria Moutinho Ribas, Sept. 13, 1947; c. one. Asst. Ch. Redeem., Rio de Janeiro, 1947-49; Asst. Trin. Ch., Rio de Janeiro, 1948-49.

BURTON, Homer Fulton (N'k.), The Tuller Sch., Washington, Conn.—Chapl. Gen. of the Order of Tchr. of Children of God, 1943—b. Springfield, Mass., Sept. 16, 1908; s. David Heber Burton and Carrie Worthington (Hallas). H. Sch., Springfield; Nash., 1927-30; G. T. S., 1930-33, S.T.B., 1946; S.-W. T. S., post-grad., 1934. D.—June, 1934, Bp. Davies; P.—Dec., 1934, Bp. Davenport. m. Margaret Percy Hilton, Nov. 29, 1934; c. one. R. S. Andr. Ch., Princess Anne, Md., 1934-38; R. All SS. Ch., Leonia, N.J., 1938-42; Assoc. R. S. John's Ch., Bridgeport and Vic. S. Mich. Ch., Fairfield, Conn., 1942-43. Chapl. Abbie Loveland Tuller Schs., Washington and Fairfield, Conn., Providence, R.I. and Barnstable, Mass.*

BUGLER, William George (M.), 4241 Van Dyke Ave., Detroit 14, Mich.—R. S. Mary's Ch., 1946—b. July 9, 1901. D.—Mar., 1930, Archbp. of Hur.; P.—Feb., 1932, Bp. of Hur. m. Elsie Violet Ames, Oct. 21, 1922; c. two. Serv. in Can., 1930-46.*

BULEY, Bernard George (Mil.), 2178 No. Sherman Blvd., Milwaukee, Wis.—R. S. Jas. Ch., 1950—b. Plumstead, Kent, Eng., Feb. 16, 1909; s. George Edward Buley and Winifred Mary (Burns). H. Sch., Windsor, Ont., Can.; Un. West. Ont., B.A., 1933; Huron Coll., L.Th., 1934. D.—June, 1933, P.—May, 1934, Bp. of Huron. m. Clara Elizabeth Shaw, Oct. 7, 1935; c. four. Serv. in Can., 1933-50. Publ.: Mag. Arts. on Pastoral Counseling in Anglican Outlook, Wyc. Mag., and S. John's Messenger.

BULKLEY, William Francis (U.), 75 P St., Salt Lake City 3, Utah.—Retired, 1949—b. Tashua, Conn., Apr. 21, 1881; s. Rev. William Howard Bulkley and Annie Florence (Pemberton). H. Sch., Cheboygan, Mich.; Detroit Ch. Acad.; Trin., B.A., 1905; Berk., B.D., 1908; Ch. Div. Sch. Pac., D.D., 1944. D.—June, 1908, Bp. C. B. Brewster; P.—May, 1909, Bp. Spalding. m. Fanny Douglas Lees, Feb. 16, 1914; c. one. City Mssy., Salt Lake City, 1908-14;

Mssy. Provo, Utah, 1914-29; Gen. Mssy. Utah, 1917-25; Archd. Utah, 1925-49. Del. Meet. 8th Dept., 1912; Mem. Coun. Advice, 1914, 18, 30—; Exam. Chapl., 1912-20, 1935—; Secy. Soc. Serv. Cmssn., 1910-29; V. Pres. and Secy. Bp. and Coun., 1925-31; Secy. same, 1931-49; Secy. Convoc., 1933-49; Del. Prov. Syn., 1920, 23, 27, 46; Alt. Prov. Syn., 1928; Mem. Prov. Dept. Soc. Serv., 1926-30; Mem. Prov. Dept. Mssns., 1931-49; Mem. Prov. Dept. Field Wk., 1931-49; Mem. and Secy. Corp. Episc. Ch., Utah, 1931-49; Chrmn. Prov. Cmssn. Rural Wk., 8th Prov., 1928-34; Secy., same, 1935-40; Chrmn. same, 1940-49; Secy. Prov. Cmssn. Ind. Wk., 1935-46; Chrmn. same, 1946-49; Mem. Joint Cmssn. Rural Wk., 1928-49; Chrmn. Prov. House Cler. and Lay Dels., 1936-49; Dep. Gen. Conv., 1919, 34, 37; Alt. Gen. Conv., 1928, 31, 40, 43; Chapl. Gen. Natl. Soc. S. A. R., 1944-48. Publ.: "The Episcopal Church in Utah."

BULL, Henry DeSaussure (S.C.), The Rectory, Georgetown, S.C.—R. Prince Geo. Par., Winyah, P-in-c. Prince Frederick's Ch., Pee Dee, and All SS. Ch., Waccamaw, 1924—b. Stateburg, S.C., Nov. 9, 1883; s. DeSaussure Bull and Caroline Kinloch (Rees). Porter Milit. Acad., Charleston, S.C.; Un. So., 1914. D.—June, 1914, P.—June, 1915, Bp. Guerry. m. Gertrude Drew Cornish, Apr. 26, 1917; c. seven. Asst. R. S. John's Ch., Florence, S.C., 1914; P-in-c. S. Alb. Mssn., Kingstree, S.C., 1914-16; Asst. R. S. Luke's Ch., Charleston, S.C., 1916-17; Chr. Ch., Charleston, S.C., 1917-23; R. Calv. Ch., Fletcher, N.C., 1923-24; P-in-c. S. Pet. Ch., Plantersville, S.C., 1924-51. Pres. Stndg. Com.; Trust. Dio. S.C.; Dep. Gen. Conv., 1931, 34, 37, 43, 49; Exam. Chapl.; Pres. Dalcho Hist. Soc.; Trust. Un. So.; Alpha Tau Omega; Rotary; Soc. Colonial Wars, S.C. Author: "All Saints' Church, Waccamaw," and arts. in hist. mags.

BULL, John Hamilton (Tenn.), 1403 Turner St., Old Hickory, Tenn.—R. S. John's Ch., 1950—b. P-in-c. S. Phil. Mssn., Donelson, 1951—b. Charleston, S.C., Feb. 7, 1918; s. Rev. Henry DeSaussure Bull and Gertrude Drew (Cornish). H. Sch., Georgetown, S.C.; Coll. of Charleston, B.S., 1939; Un. So., 1950. D.—June, 1950, P.—Dec., 1950, Bp. Dandridge. m. Jennie Boyd, June 16, 1943; c. two. Chem. E., 1940-48.

BULL, Robert Holton (Kan.), 2306 Marcy Ave., Evans-ton, Ill.—Asst. R. Gr. Ch. and Asst. Chapl. S. Luke's Hosp., Chicago, 1951—b. Wabash, Ind., Aug. 4, 1902; s. Robert Alexander Bull and Anna Holton (Williams). H. Sch., Sewickley, Pa.; Butler Un., B.A., 1926; S.-W. T. S., (Spec. Std.). D.—Nov., 1951, P.—June, 1952, Bp. Fenner. m. Ruth Louise Carr; c. one. Form. Mng. Ed.; "Eagle," Wichita, Kan. Author: "ABC of News Practice," 1937.

BULL, Robert Lee, Jr. (S.O.), 36 So. Garfield Ave., Columbus, O.—R. S. Paul's Ch., 1945—b. Bel Air, Md., Aug. 26, 1905; s. Robert Lee Bull and Alice Lorena (Scotten). S. Paul's Sch., Baltimore; Johns Hop., B.A., 1927; V. T. S., B.D., 1930. D.—May, 1930, P.—Nov., 1930, Bp. Helfenstein. m. Elizabeth Wollaston Smith, Oct. 1, 1930; c. two. R. S. Paul's Ch., Prince Frederick, Md., 1930-31; Asst. Trin. Ch., Boston, 1931-36; R. Trin. Ch., Elizabeth, N.J., 1936-45.

BULLEN, Alvin Sinclair (Fla.), 602 W. Leon St., Perry, Fla.—Chapl. (Capt.) U. S. Army, 1951—b. Great Neck, N.Y., Dec. 9, 1918; s. John Pilkington Bullen and Catherine Louise (Ninesling). H. Sch., Great Neck; Hob., B.A., 1941; P. D. S., Th.B., 1944. D.—Dec., 1943, Bp. DeWolfe; P.—Nov., 1944, Bp. Juhan. m. Sara Stone Clark, Aug. 1, 1944; c. two. Chapl. Fla. St. Coll. for Women and Assoc. R. S. John's Ch., Tallahassee, Fla., 1944-45; Chapl. U. S. A., 1945-46; P-in-c. St. Simon's-on-the-Sound, Ft. Walton and S. Andrew's-by-the-Sea, Destin, Fla., 1947-48; R. All SS. Ch., Jacksonville, Fla., 1949-51.

BULLOCK, Harley Bowman (Ark.), 117 So. Bragg Ave., Lookout Mt., Tenn.—Loc. Ten. Chr. Ch., Chattanooga, 1941—b. New London, Wis., Oct. 7, 1889; s. Rev. Alonzo Mansfield Bullock and Georgia Sylvia Ann (Benedict). Lawr. Coll., Appleton, Wis.; U. S. Milit. Acad., B.S. D.—Sept., 1932, Bp. Wing; P.—June, 1933, Bp. Maxon. m. Miriam Fort Morrison, July 28, 1915. U. S. A. (Lt. Capt., Maj.), 1915-19; U. S. Army, Inf., 2nd Lieut. to Major, inclusive. Asst. Chr. Ch., Chattanooga, Tenn., 1932-33; Vic. Thankful Meml. Chap., Chattanooga, Tenn., 1934; Asst. R. S. Paul's Ch., Lookout Mountain and Chapl. In-As-Much Mssn., Chattanooga, Tenn., 1934-35; R. Ch. Gd. Shpd., Forrest City and P-in-c. S. Luke's Ch., Brinkley, Ark., 1935-37. Mem. Dioc. Stndg. Com.; Exam. Chapl.; Exec. Coun.; Chrmn. Soc. Serv.; Dean, E. Ark. Convoc.*

BUMSTED, William Frederick (Miss.), 608 Jefferson St., Tupelo, Miss.—R. All SS. Ch., 1951—b. July 31, 1885; s. Daniel John Bumsted and Catherine Elenora (Knockel). Horsmonden Sch., Kent, Eng.; London Un., L.C.P.; Wyc., 1923. D.—1922, P.—1923, Bp. of Tor. m. Gladys Mary Walmsey, Dec. 26, 1908; c. four. Serv. in Can., 1922-23; Kingston Par., Mathews, Va., 1923-26; R. Fluvanna Par., Columbia, Va., 1926-29; R. S. Pet. Ch., N.Y.C., 1929-32; R. Chr. Ch., Delaware City, Del., 1932-

39; R. S. John's Ch., Westfield, Pa., 1939-42; Vic. Emm. Ch., Winchester, Ky., 1942-48; R. Chr. Ch., St. Joseph and P-in-c. Gr. Ch., Waterproof, La., 1948-51. Publ.: "Observations on Ultraviolet Light," 1914; "The Articles in the Book of Common Prayer," 1925; "The Mission Churches of the Diocese of Delaware," 1933.*

BUNDAY, Roger (W.M.), 439 Union St., Ionia, Mich.—R. S. John's Ch., 1952—b. Northfield, Minn., Aug. 23, 1919; s. Leslie Wallace Bunday and Glenis Elizabeth (Cassidy), H. Sch., Northfield, Carl, B.A., 1942; S.W. T. S., B.D., 1945, D.—Apr., 1945, P.—Dec., 1945, Bp. Keeler, P-in-c. Trin. Ch., Hinckley, S. Andr. Ch., Moose Lake and Gr. Ch., Rush City, Minn., 1945-47; Chapl. Episc. Stdts., Kalamazoo and Vic. S. Mark's Ch., Paw Paw, Mich., 1947-52.

BUNN, Roger Edgar (E.C.), Mitchell Wooten Courts, Kinston, N.C.—Retired, 1947—, b. Goldsboro, N.C., Aug. 6, 1890; s. Tony Anthony Bunn and Mary Ellen (Cox), H. Sch., Goldsboro, N.C.; S. Aug. Coll., 1915; Oskaloosa Un., B.A., 1916; Bp. Payne Div. Sch., B.D., 1918, D.—Sept., 1918, Bp. Cheshire; P.—Dec., 1919, Bp. Delany, m. Clorena Cannon Murray, July 14, 1921; M-in-c. Holy Cross Ch., Statesville, N.C., 1918-20; R. S. Mark's Ch., Wilson, N.C., 1920-22; R. S. Steph. Ch., Griffin, Ga., 1922-24; Min. Faith Meml. Ch., Waverly Mills, S.C., 1924-26; Vic. Ch. S. Mary the Virgin, Chattanooga, Tenn., 1927; Gen. Mssy., Fla. East Coast, 1929-31; P-in-c. Ch. S. Mary-the-Virgin, Keokuk, Ia., 1931-38; R. S. Aug. Ch., Kinston and S. Andr. Ch., Goldsboro, N.C., 1939-47.

BUNTEN, Roland Jay (N.Y.), Box 256, Penney Farms, Fla.—Retired, 1950—, b. Bridgeport, Conn., Mar. 1, 1881; s. Eugene Irving Buntten and Mary Elizabeth (Johnston), H. Sch., Bridgeport; Wesl., B.A., 1904, D.—Dec., 1914, Bp. Burch; P.—Dec., 1915, Bp. Greer, m. Rose Winifred Spiers, June 16, 1913; c. two. Mstr. S. Paul's Sch., Garden City, N.Y., 1905-07 and Pawling Sch., Pawling, N.Y., 1907-18; R. Holy Innoc. Ch., Highland Falls, N.Y., 1918-26; R. S. Paul's Ch., Poughkeepsie, N.Y., 1926-50.

BUNTING, John Summerfield (Mo.), Mendenhall, Chester Co., Pa.—Retired, 1948—, b. Richmond, Va.; s. Jeremiah Bunting and Mary (Lindsay), W. and L., B.A.; Un. Pa.; P. D. S., B.D., 1899; Un. So., D.D., 1934, D.—June, 1896, P.—June, 1897, Bp. Whitaker, m. Mary Blair Horner, 1899; c. four. Fndr. Chap. Pr. of Peace, Phila. and In-c., 1894-96; Asst. Ch. Holy Aposts., Phila., 1896-99; R. Chr. Ch., Wilmington, Del., 1899; Fdr. S. Jas. Ch., Macon, Ga.; R. Ch. Ascen., St. Louis, Mo., 1916-48. Secy. Stndg. Com., Del., 1904-08; Mem. Stndg. Com., At.; Mem. Bd. Mssns.; Mem. Corpor. At.; Mem. Stndg. Com. and Coun., Mo.

BURBANCK, George Graham (Ind.), 47 No. Arlington Ave., Indianapolis 19, Ind.—Retired, 1945—, b. New York City, Aug. 1, 1877; s. William Dudley Burbanck and Susan Jane (Wood), Trin. Ch. Sch.; Trin., B.S., 1901, M.S., 1904; G. T. S., 1904, D.—May, 1904, P.—May, 1905, Bp. Francis, m. Flora H. Kokemiller (dec.), July 22, 1908; c. three. Vic. S. Geo. Ch., Indianapolis, Ind., 1904-18; R. S. Paul's Ch., Richmond, Ind., 1918-45.

BURCK, Carroll Mathews (N.J.), 108 Pinckney Rd., Red Bank, N.J.—R. Emerit. Chr. Ch., Shrewsbury, N.J., 1947—, b. Brooklyn, N.Y., May 3, 1875; s. Philipp Burck and Sarah Rosetta (Mathews), Kan. Theol. Sch. D.—Dec., 1900, P.—Jan., 1905, Bp. Millspaugh, m. Gertrude Mott Willis (dec.), June 24, 1903; c. one. Mssy. Wk., as D., Ellsworth, Minneapolis, Oskaloosa and Manhattan, Kan., 1900-05; S. Thos. Ch., Alamosa and Ch. Ascen., Salida, Colo., 1905-10; S. Pet. Ch., Denver, 1910-11; Ch. Ascen., Gloucester City, N.J., 1911-22; R. Chr. Ch., Shrewsbury, N.J., 1922-43. Publ.: "Guide to Historic Objects,—Old Christ Church," Shrewsbury, N.J.

BURDICK, Archie Huntington (R.I.), 111 Warner St., Newport, R.I.—Supt. Seamen's Ch. Inst., 1946—, b. Newport, R.I., Nov. 28, 1910; s. Archie Wells Burdick and Georgina Jewel (Hanna), H. Sch., Rogers; R. I. St. Coll., B.S., 1936; Berk., B.D., 1940, D.—Apr., 1941, P.—May, 1942, Bp. Bennett, Cur. S. Andr. Ch., Meriden, Conn., 1941-42; P-in-c. same, 1942-43; Tchr. S. Andr. Sch., Newport, R.I., 1943-44; On Staff Seaman's Ch. Inst., Newport, R.I., 1943-46.*

BURFORD, Frederic Whitaker (S.H.B.), 5231 Minerva Ave., St. Louis 13, Mo.—, b. St. Louis, Mo., Oct. 9, 1898; s. Franklin Andrew Payton Burford and Adah Lloyd (Whitaker), David Rankin Sch. of Mechanics; Nash. Coll.; Nash., B.D.—Apr., 1928, P.—Dec., 1928, Bp. J. C. White, m. Sarah Oladine Rieff, Apr. 2, 1921; c. one. P-in-c. S. Barth. Ch., Granite City, Gr. Ch., Greenville and S. Thos. Ch., Glen Carbon, Ill., 1920-33; Loc. Ten. S. Alb. Ch., St. Louis, Mo. 1933-39.*

BURGESS, Frederick (N.Y.), 26 W. 84th St., New York 24, N.Y.—R. Ch. S. Matt. and S. Tim., 1922—, b. Bala, Pa., 1890; s. Rt. Rev. Frederick Burgess and Caroline Gamble (Bartow), S. Paul's Sch., Garden City, N.Y.; Br., B.A., 1912; G. T. S., B.D. D.—May, 1915, P.—May, 1916, Bp. Burgess, m. Ethel Long Callan, June 30, 1945, Cur. Zion and S. Tim. Ch., N.Y.C., 1915-19; R. same,

BURGESS, George (W.Ma.), E. State St., Granby, Mass.—Cur. S. Jas. Ch., Greenfield and Vic. S. Andr. Ch., Turner's Falls, 1944—, b. Pomfret, Conn., July 13, 1888; s. Rt. Rev. Frederick Burgess and Caroline (Bartow), S. Paul's, Garden City, N.Y.; Ya., B.A., 1911; G. T. S., D.—June, 1914, P.—May, 1915, Bp. Burgess, m. Gertrude L. Pierce, Jan. 4, 1916, Cur. S. Jas. Ch., Greenfield, Mass., 1915-17; Vic. Gr. Ch., Chicopee, Mass., 1917-23; R. Trin. Ch., Milford, Mass., 1923-30; R. S. Paul's Ch., Newburgh, N.Y., 1930-34; Vic. S. Andr. Ch., Ludlow, Mass., 1940-44.

BURGESS, John Melville (W.), 2333 First St., N.W., Washington 1, D.C.—Episc. Chapl. Howard Un., 1946—, b. Grand Rapids, Mich., 1909; s. Theodore Thomas Burgess and Ethel Inez (Beverly), H. Sch. and Jr. Coll., Grand Rapids; Un. Mich., B.A., M.A.; E. T. S., B.D., 1934, D.—July, 1934, P.—Jan., 1935, Bp. McCormick, m. Esther Taylor, Aug. 2, 1945; c. two. In-c. S. Phil. Ch., Grand Rapids, Mich., 1934-38; In-c. Ch. S. Sim.-of-Cyrene, Woodlawn, Cincinnati, O., 1938-46.

BURGESS, Thomas (Pa.), 219 So. Easton Rd., Glenside, Pa.—Chapl. Phila. City Mssn., All SS. Hosp. for Treat. Tuberculosis, 1937—, b. St. Albans, Vt., Mar. 19, 1880; s. Rev. Thomas Burgess and Mary Turner (Sargent), Br., B.A., 1902, D.D., 1925; G. T. S., 1905, D.—June, 1905, Bp. Burgess for N.Y.; P.—Dec., 1905, Bp. Codman, m. Catharine Elizabeth White, July 1, 1905; c. five. P-in-c. Emm. Ch., Ashland and All SS. Ch., Masardis, Me., 1905-09; R. Trin. Ch., Saco, Me., 1909-14; P-in-c. S. Barn. Ch., Augusta, Me., 1914-15; S. John's Athol and Trin Mssn., Orange, Mass., 1915-19; Secy. Dept. of Immigrant Work, Bd. of Mssns., 1919-20; Secy. Foreign-born Div., Natl. Coun., 1920-30; R. All Hallows' Ch., Wyncote, Pa., 1930-37; Bd. Mssns., Dio. Me., 1911-15; Alt. Gen. Conv., 1913; Dir. Com. on the various races, Prov. N.E., 1914-19; Chrmn. New Amer. Com. Home Mssns. Coun., 1922-27; Priest Assoc. S.H.N., 1912—; Assoc. O.H.C., 1923—; Exec. Com. Alum. Assoc., G. T. S., 1927-31; Dir. Retreats, Dio. Pa., 1934-42. Phi Beta Kappa; Alpha Delta Phi; F. & A.M.; Mem. Natl. Coun., Boy Scouts of America, 1925-31. Author: "Greeks in America"; "Americans All"; "Foreigners or Friends" (in co-lab.); "Eastern Church in Western World" (in co-lab.); "Celebrants' Manual."

BURGESS, William Leighton (R.I.), 490 Broadway, Pawtucket, R.I.—R. Ch. Gd. Shpd., 1949—, b. So. Hamilton, Mass., Nov. 2, 1902; s. Albert William Burgess and Sarah Jane (Walsh), H. Sch., Malden, Mass.; Gorham Norm. Sch., Me., 1925; Un. N.H.; E. T. S. (spec. stdt.). D.—Aug., 1948, P.—Feb., 1949, Bp. Bennett, m. Louise Elizabeth Edwards, Apr. 21, 1927; c. three. Lay-Mssy. All SS. Ch., E. Lynn, Mass., 1938-46; Lay-Mssy. S. Paul's Ch., Lynnfield Center, Mass., 1944-46; Lay-Mssy. S. Andr. Ch., Harris and Chr. Ch., Coventry, R.I., 1947-48; Vic. same, 1948-49.

BURGMASSTER, Norman (Minn.), 4941 Aldrich Ave. So., Minneapolis Minn.—R. S. Luke's Ch., 1948—, b. Bootle, Liverpool, Eng., Feb. 9, 1907; s. John A. A. Burgomaster and Elizabeth Ann (Smith), McGill Un., B.A., 1936; Montreal Dioc. Coll., B.A. D.—May, 1937, Bp. of Tor.; P.—June, 1938, Bp. of Edmonton, m. Norah May Eagar, June 12, 1940; c. four. Serv. in Can., 1937-45; Assoc. R. S. Luke's Ch., Minneapolis, 1946-48.

BURGOON, Charles Payne (Me.), 106 Townsend Ave., Boothbay Harbor, Me.—Retired, 1944—, b. Fremont, O., May 25, 1878; s. Isadore H. Burgoon and Eliza Ann (Chapman), Ken. Milit. Acad.; S. Luke's Coll.; Law Grad., West. Res. Un.; Ken.; Bex. D.—June, 1913, Bp. Vincent; P.—June, 1914, Bp. Brewster, m. Katharine A. Williams, 1904; c. three. R. S. Mark's Ch., Durango, Colo., 1913-15; R. Gr. Ch., So. Cleveland, O., 1915-17; R. S. Paul's Ch., Toledo, O., 1917-22; R. Chr. Ch., Albion, N.Y., 1922-29; R. S. Mark's Ch., Waterville, Me., 1930-35; P-in-c. Chr. Ch., Eastport, Me., 1939-40; P-in-c. S. Alb. Ch., So. Portland and S. John's-by-the-Sea, Old Orchard Beach, Me., 1941-43.

BURGREEN, Alsace Lorraine (S.F.), P.O. Box 355, Eustis, Fla.—R. S. Thos. Ch., 1945—, b. Newport, Ky., Dec. 28, 1896; s. Carl Reuben Burgreen and Belle Vernon (Hartley), St. Norw. Sch., Fairmont, W.Va.; So. Method. Un., B.A., 1923; Ya., B.D., 1928; Centr. Un., Th.D., 1938, D.—May, 1942, P.—Dec., 1942, Bp. Wing, m. Zella Amanda Poling, Apr. 4, 1920; c. three. Min. Method Ch., 1925-41; R. S. John's Ch., Homestead, Fla., 1942-45; P-in-c. S. Matth. Ch., Clermont, Fla., 1945-48. Poems in N.Y., Nashville and Fla. "Christian Advocate"; "Church Management"; "The Blue Moon"; "Tempo"; "Palm Branch"; and a number of newspapers and mags.

BURGREEN, Charles Lee (S.F.), HQ 2nd Bn 8th Inf. Reg., APO #39 o/o PM, New York, N.Y.—Chapl. (1st Lt.) U.S. Army, 1951—, b. Davis, W. Va., Mar. 6, 1924; s. Rev. Alsace Lorraine Burgreen and Zella Amanda (Poling), H. Sch., Palmetto, Fla.; Maryville Coll., B.A., 1944; Un. So., B.D., 1946, D.—Nov., 1946, P.—Mar., 1948, Bp. Wing, m. Helen Florence Lord, Mar. 31, 1948; c. one. Cur. Holy Trin. Ch., West Palm Beach and Vic. S. Geo. Ch., Riviera Beach, Fla., 1946-48; P-in-c. S. Mark's

Ch., Haines City and S. Alb. Ch., Auburndale, Fla., 1948-51.

BURHANS, Samuel Flagler (C.N.Y.), 112 No. Main St., Earlville, N.Y.—Retired, 1951—, b. Philadelphia, N.Y., May 11, 1878; s. William Seymour Burhans and Maria Harriet (Whitney). G. T. S., 1917; Col., B.Th., 1923. D—June, 1917, P—June, 1918, Bp. Olmsted, m. Mabel W. Trolan, July 10, 1907. R. S. Thos. Ch., Hamilton, N.Y., 1919-51.

BURKE, B. Norman (C.), 2104 Clinton St., Rockford, Ill.—R. Emm. Ch., 1942—, b. Chicago, June 20, 1905; s. Benjamin Franklin Burke and Mary Esther (Linnell). Nash., 1929. D—June, 1928, Bp. Anderson; P—June, 1929, Bp. Griswold, m. Phyllis Nussbaumer, June 25, 1927; c. one. R. S. Pet. Ch. and on Staff S. Alb. Sch., Sycamore, Ill., 1929-30; R. S. Pet. Ch., Sycamore and P-in-c. S. Paul's Ch., DeKalb, Ill., 1930-31; R. S. Luke's Ch., Dixon, Ill., 1931-42. Dean No. Dnry., Chic., 1942-49; Dep. Gen. Conv., 1946; Mem. Dioc. Coun., Chic., 1943—.

BURKE, Harry Taylor (P.I.), Brent School, Baguio, P.I.—Instr. Brent Sch. 1950—, b. Bowling Green, Ky., Nov. 13, 1909; s. Ransom M. Burke and Callie Belle (Elrod). H. Sch., Bowling Green; West. Ky. St. Coll.; Un. So. Cal., B.S.; V. T. S., B.D., 1941. D—June, 1934, Bp. Woodcock; P—Dec., 1934, Bp. W. T. Capers, R. Ch. Epiph., Kingsville, Tex., 1935-36; Prin. All S.S. Boys' Sch., Bontoc, P.I., 1936-37; P-in-c. Holy Trin. Mssn. and S. Alb. Sch., Zamboanga, P.I., 1937-41; Jap. Concentration Camp, 1941-45; Asst. S. John's Ch., Los Angeles, 1945-47; Vic. S. Thos. Ch., Long Beach, Cal., 1947; R. All S.S. Ch. and Dean Convoc. San Diego, Cal., 1947-50.

BURKE, James Preston (W.N.C.), 766 No. Main St., Hendersonville, N.C.—R. S. Jas. Ch., Hendersonville and P-in-c. S. John's Mssn., Upward, 1928—, b. Lincoln Co., N.C., Aug. 11, 1890; s. John Locke Burke and Eliza Jane (Burke). Chr. Sch.; Un. N. C.; Chgo., W. T. S., 1918; S.-W. T. S., S.T.B., 1934. D—May, 1919, P—Dec., 1918; Bp. Cheshire, m. Mary E. Graves, Nov. 25, 1922; R. S. Thos. Ch., Reidsville, Chr. Ch., Milton and Cuninghame Chap., Cuninghame, N.C., 1919-23; R. Valle Crucis Sch. (for girls); P-in-c. Chap. of the Holy Cross, Valle Crucis and Stringfellow Meml. Ch., Blowing Rock, N.C., 1923-28.

BURKE, William Francis (Va.), Orange, Va.—R. S. Thos. Ch., Orange and Chapl. Woodberry Forest Sch., 1945—, b. Amherst, Va., Feb. 14, 1911; s. W. Frank Burke and Winifred (Gregory). Floyd Sch., Lynchburg; H. Sch., Amherst; Un. Va.; V. T. S., 1935. D—June, 1935, P—May, 1936, Bp. Jett, m. Elizabeth Walton Vaught, June 7, 1935; c. two. R. S. Pet. Ch. and S. Andr. Ch., Altavista, Gd. Shpd. Ch., Evington and Chr. Ch., Gladys, Va., 1935-37; R. S. John's Ch., Emm. Ch. and Fork Mssn., Halifax, S. Thos. Ch., Clarkton and S. Luke's Ch., Clover, Va., 1937-40; Chapl. U. S. A., 1940-45.

BURKS, John Franklin (Va.), 724 No. Putnam St., Orlando, Fla.—Retired, 1934—, b. Bedford Co., Va., Mar. 22, 1866; s. William Lynchfield Burks and Louisa Wharton (Sale). Priv. Tutors; V. T. S. D—June, 1898, P—June, 1899, Bp. Randolph, m. (1) Elizabeth P. Fisher (dec.), Sept. 1898; c. one; (2) Katherine Virginia Ashby Lewis, Oct. 27, 1925. S. Geo. Par., Accomac, Va.; S. Anne's Par., Essex Co., Va.; S. Mart. Par., Hanover, Va.; R. Ridley Par., Culpeper Co., Va.; R. Trin. Ch. and In-c. S. Anne's Meml. Chap., Dettingen Par., Va.; Moore's Par., Campbell Co., Va.; Queen Caroline Par., Howard Co., Md.; In-c. Westover Par., Charles City, Co., Va.

BURLESON, Edward Welles (Spok.), 24 Loma Rd., Redwood City, Cal.—Retired, 1930—, b. Blue Earth City, Minn., Jan. 15, 1872; s. Rev. Solomon Stevens Burleson and Abigail (Pomeroy). Gram. Sch., Racine; Hob., B.A., 1895; M.A., 1898; G. T. S., 1898. D—June, 1898, Bp. H. C. Potter; P—Feb., 1899, Bp. J. S. Johnson, m. Alice Miriam Wilcox, 1899; c. four. Instr. W. Tex. Milit. Acad. and Asst. R. S. Paul's Ch., San Antonio, Tex., 1898-99; Mssy. Larrimore and adj. parts, 1899-1903; Gr. Ch., Jamestown, N.D. and Gen. Mssy., 1903-12; P-in-c. Sandpoint, Bonner's Ferry, and Spirit Lake, Ida., 1912-20; Vic. Holy Trin. Ch., Palouse, Wash., 1919-29. S.S. Cmssn., N.D., 1904-12; Dep. Gen. Conv., 1907.

BURLESON, Theodore Mann (La.), P. O. Box 1331, Tulsa, Okla.—, b. Grand Forks, N.D., Oct. 14, 1902; s. Rev. Edward Welles Burleson and Alice Miriam (Wilcox). H. Sch., Sandpoint, Ida.; Kearney Milit. Acad.; Un. Ida.; Un. S.D., B.A., 1925; G. T. S.; V. T. S., 1927. D—June, 1927, Bp. Manning; P—Feb., 1928, Bp. Cross, m. Katherine Ruth Hebbert, July 31, 1926; c. three. Loc. Ten. S. Mary's Ch., Beechwood, Scarborough, N.Y., 1927; Vic. Chelan Co. Mssns., Wash., 1927-30; R. Nativ. Par., Lewiston and Vic. Mssns., Grangeville and Orofino, Ida., 1930-36; P-in-c. Lower Yakima Mssns., Sunnyside, Wash., 1936-41; R. S. Paul's Ch., Winslow, Ariz., 1942-43; Mssy. R. Ch. Holy Commun. and adj. mssns., Plaquemine, La., 1943-46; P-in-c. Calv. Ch., Bunkie, Trin. Ch., Cheneyville and Ch. Holy Comf., Le Compte, La., 1946-47; Mssy. P. Jackson and Monroe Cos., Wis., 1948-50. Dean Lewiston Dnry., 1935-36; App. Chrmn. Yakima Dnry., 1935.

1st Lt. Chapl. Res., U. S. A., 1935 and 1941—, Publ.: "Symbolism in Bishop Wells 'Little Log Church,'" Chelan, Wash., 1934; "Condensed History of Nativity Church," Lewiston, Ida., 1935; "Monroe County—Fact-Finding Results," Sparta, Wis., 1949.

BURNETT, Charles Percy (W.N.C.), 2226 Briarwood Rd., Charlotte 7, N.C.—R. Emerit. Ch. Holy Cross, Tryon, N.C., 1945—; Retired, 1936—, b. England, 1866; s. Rev. Charles Compton Burnett and Sarah Ann (Traford). S. Steph. Coll., 1899; Bex., 1902. D—June, 1902, Bp. Leonard; P—Dec., 1902, Bp. Wells, m. Helen May Cinghan (dec.), June 27, 1905; c. two. Mssy-in-c. Coeur d'Alene, Ritzville, Spokane and Cur. All S.S. Cathd., Spokane, Wash., 1902-04; Mssy. Gd. Samar. Ch., Colfax, Wash., 1904-07; R. S. Andr. Ch., Livingston, Mont., 1907-18; Mssy. Big Timber, Hardin, Columbus and Lower Yellowstone field, Mont., 1918-22; R. Holy Cross Ch., Tryon, N.C., 1922-36. Exam. Chapl., Mont.; Mem. Bd. Rel. Educ.; Exec. Coun. Exam. Chapl., 1922-36; Rgstr., Secy. Stndg. Com. Chrmn. Dept. Mssns., W.N.C.; Dep. Gen. Conv., 1913, 16, 19, 34.

BURNETT, Lee Wilson (Pa.), 967 McKean Ave., Donora, Pa.—P-in-c. S. John's Ch., 1950—, b. New Waterford, O., Aug. 26, 1918; s. Rev. Samuel Stille Burnett and Hazel (Sanderson). H. Sch., Struthers, O.; Mt. Union, B.A., 1940; Boston Un. Sch. Theol., S.T.B., 1943. D—Dec., 1947, P—June, 1948, Bp. B. D. Tucker, m. Martha Cora Richeson, June 16, 1941; c. three. Method. Min., 1941-46; Dir. Rel. Educ. Chr. Ch., Warren, O., 1946-47; R. S. Paul's Ch., Bellevue and P-in-c. Gr. Ch., Clyde, O., 1948-50.

BURNHAM, Bradford Hinckley (A.), 20 Hawthorne Ave., Troy, N.Y.—R. S. John's Ch., 1944—, b. New Haven, Conn., Oct. 31, 1901; s. Frederick Lyndon Burnham and Elizabeth Judkins (Hinckley). Phillips Acad., Andover; Harv., B.A.; Jesus Coll., Cambridge, Eng., 1927-28; U. T. S., B.D., 1927. D—Dec., 1928, P—June, 1929, Bp. Slattery, m. Anna Scovel Gorrell, July 24, 1928; c. three. Vic. Ch. Ascen., Boston, 1929-34; R. S. John's Ch., Beverly Farms, Mass., 1934-44.

BURNISTON, Robert Wesley (N'k.), 247 State St., Hackensack, N.J.—R. Chr. Ch., 1943—, b. Belfast, No. Ireland, Aug. 29, 1912; s. Robert William Burniston and Mary Elizabeth (Benson). Belfast Mer. Coll.; Glasgow Theol. Coll.; St. Paul's Theol. Coll., Eng. D—Apr., 1940, P—Feb., 1941, Bp. of Bermuda, Serv. in Bermuda, 1940-42; Cur. and P-in-c. Chr. Ch., Hackensack, 1942-43.

BURNS, Alfred Warren (W.), 5910 37th Ave., Hyattsville, Md.—R. S. Matt. Par., 1951—, b. Boston, Mass., Apr. 5, 1921; s. Alfred Aretus Burns and Frances Agnes (Stone). Roxbury Latin Sch., W. Roxbury, Mass.; Bow, B.A., 1942; E. T. S., B.D., 1945. D—Feb., 1945, P—Nov., 1945, Bp. Heron, m. Elisabeth Treat Simonds, May 30, 1944; c. two. Cur. Gr. Ch., Lawrence, Mass., 1945-47; P-in-c. Calv. Mssn., Bridgeport, Conn., 1949-51.

BURNS, George Andrew (W.Va.), 608 Stratton St., Logan, W. Va.—R. Holy Trin. Ch., 1950—, b. Bellevue, Pa., Apr. 13, 1921; s. Harvey Elwood Burns and Fanny Leah (Brown). H. Sch., Dormont, Pa.; Penn. St., B.A., 1942; Drew Un., B.D., 1945. D—Mar., 1948, P—Oct., 1948, Bp. Pardue, m. Ruth Hannigan, July 15, 1944; c. one. Method. Min., 1945-47; In-c. Ch. Gd. Shpd., Pittsburgh, Pa., 1947; R. same, 1948-50. Chapl. Allegheny Co. Juv. Court, Pittsburgh, Pa., 1947-50; Del. Prov. Syn., 1951.

BURNS, Paul Dodd (Tenn.), Box 52, Murfreesboro, Tenn.—R. S. Paul's Ch., Murfreesboro and P-in-c. Ch. Epiph., Lebanon, 1945—, b. Monteagle, Tenn., Nov. 30, 1909; s. Howard DeMoss Burns and Leona Adeline (Parker). H. Sch., Tracy City, Tenn.; Un. So., B.A., 1942, B.D., 1945. D—Nov., 1944, P—Oct., 1945, Bp. Danbridge, Asst. S. Ann's Ch., Nashville and S. Paul's Ch., Murfreesboro, Tenn., 1945; P-in-c. S. Mich. Ch., Cookeville, Tenn., 1949-51. Treas. Convoc. Nashville, 1950—.

BURNZ, Edgar Channing (Va.), Hayes, Va.—R. Abingdon Par., 1948—, b. New York City, July 31, 1880; s. Channing Burnz and Anna (Thomas). Peddie Inst., Hightstown, N.J.; V. T. S., 1922. D—Dec., 1920, P—Dec., 1922, Bp. Jett, m. Dorothy H. Woolf, June 6, 1918; c. two. D. and P-in-c. Interport Par., Big Stone Gap, Va., 1920-23; R. Preston Par., Saltville, Va., 1923-25; Asst. S. Pet. Ch. and M-in-c. Chap. of Hope, Charlotte, N.C., 1925-28; R. Ch. Redeem., Orangeburg and In-c. S. Matt. Ch., Ft. Motte, S.C., 1928-33; M-in-c. S. John's Ch., Bisbee, Ariz., 1933-35; M-in-c. S. Andr. Ch., Tucson, Ariz., 1935-41; R. Ch. Messiah, Gonzales, Tex., 1941-46; R. S. Mary's Ch., Bluefield and Chr. Ch., Pearisburg, Va., 1946-48.

BURRAS, John Winfield. Died April 1, 1950. For data see Edition 1950.

BURRILL, Emmons Parkman (N.Y.), 13850 Valerio St., Van Nuys, Cal.—Asst. P. S. John's Ch., Los Angeles, 1952—, b. Oakland, Me., April 9, 1887; s. Horace Ansel Burrill and Cassandra (Parkman). Harv., B.A., 1909; G. T. S. D—June, 1912, P—June, 1913, Bp. Codman, m. (1) Louise Cooper Egbert (dec.), Jan. 22, 1913; (2)

Katherine Cushman Fiske, Sept. 29, 1938. Cur. S. Sav. Ch., Bar Harbor, Me., 1912; Cur. Trin. Ch., Princeton, N.J., 1912-15; R. S. Luke's Ch., Brookport, N.Y., 1915-19. R. S. John's Ch., Pleasantville, N.Y., 1919-50; Loc. Ten. S. John's Ch., Los Angeles, Cal., 1951.*

†**BURRILL, Rt. Rev. Gerald Francis**, 5100 Ross Ave., Dallas 6, Tex.—Suffr. Bp. of Dal., 1950—, b. Bangor, Me., June 8, 1906; s. William George Burrill and Clara Mary (McCafferty) H. Sch., Bangor; Un. Me., B.A., 1929; G. T. S., S.T.B., 1932, S.T.D., 1951. D—May, 1932, P—June, 1932, Bp. Manning, Con. Suffr. Bp. of Dal., Sept. 29, 1950, m. Elna Jean Thompson, July 3, 1933; c. two. P-in-c. All SS. Ch., Mariner's Harbor, S.I., N.Y., 1932-35; R. S. Paul's Ch., Morrisania, N.Y.C., 1935-44; R. Chr. Ch., Williamsport, Pa., 1946-50; Hon. Can. S. Steph. Cathd., Harrisburg, Pa., 1948-50. Assoc. Secy. Forward in Serv., Natl. Coun., 1944-45; Exec. Secy. same, 1945-46. Mem. Bd. of Rel. Educ., N.Y., 1939; Pres. same, 1941-44; Pres. N.Y. Churchman's Cler., 1943; Chrmn. Cmssn. Chr. Educ. 2nd Prov., 1944; Mem. Stndg. Com., Har.; Dep. Gen. Conv., 1949.

†**BURRILL, Harold St. George** (R.I.), Newport, R.I.—Retired, 1947—, b. Weymouth, N.S., Can.; s. Charles Burrill and Lennie (Jones) King's Coll., Windsor, B.A.; G. T. S., 1907. D—May, 1907, Bp. Parker for Fond du Lac; P—Dec., 1907, Bp. Codman for Fond du Lac. Cur. All SS. Ch., Ashmont, Dorchester, Mass., 1907-10; Cur. S. Agn. Chap., Trin. Par. N.Y.C., 1910-16; R. Ch. Holy Cross, Plainfield, N.J., 1916-24; Asst. Gr. Chap., N.Y., 1924-27; R. Emm. Ch., Newport, R.I., 1927-47.

†**BURRIS, Harry Edward** (Ia.), Apt. 39-D, Franklin Court Apts., Des Moines, Ia.—Cur. S. Paul's Ch., 1951—, b. Richmond, Ind., July 12, 1921; s. John Elmer Burris and Edna Eleanor (Fasick) H. Sch., Eaton, O.; N. Y. U., R.N., 1943. D—July, 1950, P—Jan., 1952, Bp. Smith. m. Shirley Eva Tefft, Feb. 20, 1943; c. three. D-in-c. S. Matt.-by-the-Bridge, Iowa Falls, Ia., 1950-51.

†**BURRITT, William Alonzo** (C.), 215 Hubbell St., Houghton, Mich.—P-in-c. Chr. Ch., Calumet, 1950—, b. Hancock, Mich., Oct. 7, 1909; s. Frederick William Burritt and Grace Barkelow (Chedister) H. Sch., Houghton, Mich.; Ferris Inst.; N. W., 1932; Nash., B.D., 1940. D—May, 1939, Bp. Ivins for Fond du Lac; P—May, 1940, Bp. Sturtevant. Asst. S. Paul's Cathd., Fond du Lac, Wis., 1940-41; Asst. S. Luke's Ch., Evanston, Ill., 1941-42; Loc. Ten., Redeem. Ch., Elgin, Ill., 1942-43; P-in-c. S. John's Ch., Naperville, Ill., 1943-45; P-in-c. S. Mary Magd. Ch., Villa Park, Ill., 1945-50; R. Calv. Ch., Lombard, Ill., 1943-50.*

†**BURROUGHS, Le Roy Stanton** (Ia.), 112 Stanton Ave., Ames, Ia.—R. S. John's-by-the-Campus, 1919—, and Episc. Stedt. Pastor, Iowa State Coll., 1925—, b. Milwaukee, Wis., Apr. 2, 1893; s. Rev. George Frederick Burroughs and Minnie (Davies) H. Sch., Milwaukee; Un. Wis., B.A., 1916; Nash., D—May, 1918, P—Sept., 1919, Bp. W. W. Webb. m. Jeanette Pauline Pollworth, 1918; c. one. Tchr., Eng. Ia. State Coll., 1918-19; Tchr. Sociol., same, 1930-31; Stdt. Inquirer 6th Prov., 1919-25; Mem. Coll. Dept. Bd. Educ.; Mem. Dioc. Bd. Rel. Educ., 1922-25; Mem. Dioc. Soc. Serv. Cmssn., 1920-24; Mem. Bp. and Coun., Ia., 1926—; Chrmn. Publ. Dept.; Mem. Soc. Serv. Cmssn., Ia., 1926-29; Chrmn. Dioc. Soc. Serv. Cmssn., 1928-29; Secy. Natl. Soc. Serv. Conv., 1927; Exam. Chaptl., 1929—, Dioc. Rep. Synod, 1929; Del. Prov. Synod, 1931; Alt. Gen. Conv., 1928, Dep., 1931.*

†**BURROUGHS, Rt. Rev. Nelson Marigold**, 2514 Fairmount Blvd., Cleveland 6, O.—Bp. Coadj. of O., 1949—, b. Bridgeport, Conn., July 12, 1899; s. Robert Nelson and Lillian May Burroughs, Westl., B.A., D.D., 1942; Berk., S.T.B., 1925, S.T.D., 1950; Ken., D.D. (Hon.), 1949. D—May, 1925, Bp. Brewster; P—Dec., 1925, Bp. Fiske. Con. Bp. Coadj. of O., Nov. 16, 1949, m. Ann Bywater Cluett, Dec. 28, 1938; c. four. Asst. S. Paul's Ch., Syracuse, N.Y., 1925-27; R. S. Mark's Ch., Syracuse, 1927-30; R. S. John's Ch., Troy, N.Y., 1930-39; R. Chr. Ch., Cincinnati, O., 1939-49. Chaptl. Troy Police Dept., 1933-39; Dioc. Coun., A., 1934-39; Chrmn. Dept. Rel. Educ., A., 1934-38; Pres. Troy Min. Assoc., 1936; Chaptl. Troy Citizens Corps, 1936-39; Dep. Gen. Conv., 1937, 40, 43, 46, 49; Lectr. Rel. Russell Sage Coll., 1937; Bp. and Chaptl., S.O., 1943-49; Mem. Stndg. Com., S.O., 1944, Secy. same, 1945-49; Trust. Ch. Pension Fund, 1945—. Pres. Troy Rotary Club, 1939; Trust. Children's Home; Dir. A.R.C., Foreign Policy Assoc., Cincinnati Chaptl. Trust. Ken., 1949—; Trust. Berk., 1950—.

†**BURROWS, Victor Sylvester** (Minn.), 12½ No. Minnetoska St., New Ulm, Minn.—P-in-c. S. Pet. Ch., 1947—, b. Petrolia, Pa., May 5, 1913; s. Sylvester James Burrows and Nora Wilda (Rankin) H. Sch., Karns City, Pa.; St. Tchrs. Coll., Slippery Rock, Pa.; So. States Trng. Coll. for Salvation Army Officers, 1942; Nash., Spec. Stdt.; V. T. S., Spec. Stdt. D—Mar., 1949, Bp. Keeler. Lay Asst. S. Paul's Ch., Alton, Ill., 1946; Lay Vic. S. Barn. Ch., Havana, Ill., 1947.

†**BURROWS, William** (Ind.), 11 E. 61 St., Indianapolis, Ind.—R. S. Paul's Ch., 1935—, b. New York City, July

25, 1880; s. William Burrows and Gertrude (Ehrhardt) S. Steph. Prep. Sch.; S. Steph. Coll., B.A., 1902; Berk., B.D., 1905; Ya., M.A., 1906. D—June, 1905, P—May, 1906, Bp. C. B. Brewster. m. Winifred Elizabeth Johnson, Oct. 3, 1906; c. two. R. S. Jas. Ch., New Haven, Conn., 1906-09; Vic. Trin. Ch., Bloomington, Ind., 1909-25; Archd. and Exec. Secy., Indianapolis, 1925-35. Pres. Stndg. Com.; Dean Centr. Dnry.; Exam. Chaptl.; Mem. Dioc. Coun.; Dep. Gen. Conv., 1925, 28, 31, 34, 37, 40, 43, 46, 49.

†**BURT, John Harris** (O.), 323 Wick Ave., Youngstown, O.—R. S. John's Ch., 1950—, b. Marquette, Mich., Apr. 11, 1918; s. Rev. Bates Gilbert Burt and Emily May (Bailey) H. Sch., Pontiac, Mich.; Amh., B.A., 1940; V. T. S., B.D., 1943. D—July, 1943, Bp. Creighton; P—Jan., 1944, Bp. Scarlett. m. Martha May Miller, Feb. 16, 1946; c. two. Boys' Worker, Christodora House, N. Y. C., 1940-41; Can. Chr. Ch. Cathd., and R. S. Paul's Ch., St. Louis, Mo., 1943-44; Chaptl. U.S.N., 1944-46; Episc. Chaptl., Un. Mich., 1946-50. Chrmn. Dept. Soc. Relations, Dio. O.

†**BURTON, Charles James** (W.N.Y.), 559 Perry St., Buffalo 10, N.Y.—R. S. Thos. Ch., 1942—; Prot. Chaptl. Our Lady Victory Rom. Cath. Hosp., 1951—, b. Ottawa, Ont., Can., May 29, 1878; s. Frank Burton and Margaret (Bartlett) Gram and H. Schs., Toronto, Ont. and Buffalo, N.Y.; Academic, DeLancey Div. Sch., 1921, Theol., 1924. D—May, 1923, Bp. Ferris; P—June, 1924, Bp. Brent. m. (1) Fairie Lindsay Blott (dec.), Nov. 27, 1907; (2) Gladys Maud Maxwell, Jan. 19, 1952. Asst. Ch. Redeem., Niagara Falls and Mssy. S. Steph. Ch., LaSalle, N.Y., 1921-25; R. S. Steph. Ch., LaSalle, N.Y., 1925-27; R. S. Alb. Ch., Silver Creek and P-in-c. S. Pet. Ch., Forestville, N.Y., 1927-30; P-in-c. S. John's Ch., Kane, S. Marg. Ch., Mt. Jewett and Chr. Ch., Tidoufte, Pa., 1931-39; P-in-c. S. Andr. Ch., New Castle and S. Luke's Ch., Elwood City, Pa., 1939-42. Mem. Rur. Wk. Com., Dept. Rel. Educ., Dio. Er.; Mem. F. & A. M., 1925; Mem. O.E.S., 1932; Mem. Kane Fire Dept., 1937; Secy-Treas. DeLancey Div. Sch. Alumni Assn., 1931—; Mem. Com. Pub. Decency; P. Advoc. Commun. of Way of Cross; Prot. Chaptl. Mercy Rom. Cath. Hosp., 1947; Chaptl. Bp. Scaife, 1948; Trust. DeLancey Div. Sch., 1949—.

†**BURTON, Joseph** (Ala.), 543 44th St., Fairfield, Ala.—R. Chr. Ch., 1941—, b. Bolton, Lancashire, Eng., Sept. 28, 1883; s. Alfred Burton and Ellen (Armstrong) Pub. Sch., Bolton; Montr. Dioc. Theol. Coll., 1916. D—June, 1916, P—Dec., 1917, Bp. of Montreal. m. Ellen Woods, Jan. 3, 1918. R. Trin. Ch., Renovo, Pa., 1919-24; S. Paul's Ch., Greenwiche, N.Y., 1924-26; Archd. Dio. S.C., 1927-29; S. Mich. and All Ang. Ch., Savannah, Ga., 1929-37; Vic. S. Thos. Ch., Isle of Hope, Ga., 1937-39; R. S. John's Ch., Birmingham, Ala., 1939-41; Vic. Gr. Ch., Birmingham and Ch. Gd. Shpd., East Lake, Ala., 1942-48. Exam. Chaptl., 1939—.*

†**BUSH, Edward Philip, Jr.** (S.Va.), Box 36, Eastville, Va.—M-in-c. Hungar's Par., Bridgetown, Emm. Ch., Cape Charles and Chr. Ch., Eastville, 1950—, b. Danville, Va., Feb. 24, 1922; s. Edward Philip Bush and Zula (Johnson) H. Sch.; Un. Va., B.A., 1943; V. T. S., B.D., 1948. D—May, 1948, P—May, 1949, Bp. W. A. Brown. m. Anne Brewer, Jan. 8, 1944; c. two. M-in-c. Bannister Par., Pittsylvania Co., Va., 1948-50.*

†**BUSH, Frederic Fernley** (L.I.), 97-25 Lefferts Blvd., Richmond Hill, N.Y.—R. All SS. Ch., 1940—, b. Kan., May 24, 1886; s. John Van Ness Bush and Magdalen (Petersen) Un. Kan., B.A., 1909; Kan. Theol. Sem., 1913. D—June, 1913, P—Dec., 1914, Bp. Millsaugh. m. Martha Ella Barrows, June 9, 1910; c. two. M-in-c. S. Mary's Ch., Galena, Kan., 1913-15; R. Trin. Ch., Fort Scott, Kan., 1915-16; R. Trin. Ch., Arkansas City, Kan., 1916-31; Asst. Cathd. of Incarn., Garden City, L.I., 1931-40.

†**BUSH, Frederic Fernley, Jr.** (W.Va.), 1410 Chapline St., Wheeling, W. Va.—R. S. Matt. Ch., 1952—, b. Linwood, Kan., July 14, 1911; s. Rev. Frederic Fernley Bush and Martha Ella (Barrows) Pub. Sch., Arkansas City, Kan.; Un. Kan.; Un. Va., B.A.; V. T. S., B.D. D—May, 1936, P—Dec., 1936, Bp. Stires. m. Marjorie Jean McCartney, Oct. 10, 1936; c. two. In-c. Emm. Ch., Sheepshead Bay, N.Y.; P-in-c. S. Ann's Ch., Bridgehampton, N.Y., 1937-40; R. Ch. Epiph., Brooklyn, N.Y., 1940-43; Chaptl. (Lt.) U.S.N.R., 1943-46; R. Trin. Ch., Martinsburg, W. Va., 1946-52. Mem. Stndg. Com., W. Va.; Pres., same, 1950—; Mem. Exec. Bd., Dio. W. Va., 1949-52; Secy., Dio. W. Va., 1948—; Dep. Gen. Conv., 1949. Mng. Ed.: "The Church News," Dio. W. Va.

†**BUSH, Frederick Judson** (Miss.), P.O. Box 344, Rolling Fork, Miss.—P-in-c. Rolling Fork Mssn. Field, 1950—, b. Weiser, Ida., Mar. 21, 1917; s. Rev. Homer Ellis Bush and Sarah Elvira (Knapp) H. Sch., Brookhaven, Miss.; Milspas Coll., B.A., 1939; Un. So., B.D., 1950. D—Dec., 1949, P—July, 1950, Bp. D. M. Gray. m. Sarah Elizabeth White, July 16, 1942.

†**BUSKIE, James Gilmer**. Died June 3, 1952. For data see Edition 1950.

BUSSINGHAM, Alfred Clarence (L.A.), Paradise Camp, Star Rt., Santa Barbara, Cal.—Retired, 1951—b. Buffalo, N.Y., Dec. 3, 1893; s. Samuel J. Bussingham and Clara A. (King). Pub. Schs., Buffalo; Moody Bible Inst.; DuBose Meml. Ch. Trng. Sch.; V. T. S. D.—Nov., 1926, P.—Nov., 1928, Bp. Jett. m. Dorothea Lucy Schwenk, June 5, 1918. Lay Mssy., Dio. Lex., 1922-23; Lay Pastor and P-in-c. S. Pet. Ch., Roanoke, Va., 1924-31; P-in-c. Trin. Mssn., Winner, S.D., 1931-37; Ch. Incarn., Dallas, S.D., 1933-37; Dean Rosebud Dury., S.D., 1933-37; Vic. S. Clement's-by-the-Sea, San Clemente, Cal., 1938-40; Vic. and R. S. Pet. Ch., Santa Maria, Cal., 1940-47; Vic. S. Marg. Ch., South Gate, Cal., 1947-51. Mem. Bd. Dir., Roanoke Visiting Nurses Assoc.; Pres. Welfare Bd.; Pres. Week-Day Bible Sch., Winner, S.D., 4 yrs.; Fndr. and Pres. Tripp Co. Minstl. Assoc.; Charter Mem. Bd. Dir. Winner Rotary Club; Chapl. Masonic Lodge; Bd. Dir. Santa Maria Rotary Club; Secy.-Treas. L.A. Conv., 1948-49. Author: "The Epitaph of Jesus."

BUSTARD, Robert Jamison (Pa.), 1336 Foulkrod St., Phila. 24, Pa.—Retired—b. Phila., Oct. 26, 1876; s. Andrew Bustard and Mary (Jamison), P. D. S., spec. stdt. D.—May, 1923, Bp. Rhinelander. Cur. Ch. Incarn., Phila.

BUTCHER, Alwyn Edward. Died January 15, 1951. For data see Edition 1950.

BUTLER, Frank (Minn.), 4924 Morgan Ave. So., Minneapolis, Minn.—Asst. R. S. Luke's Ch., 1951—b. Port Rexton, Trinity Bay, Nfld., Jan. 23, 1913; s. Hugh William Butler and Naomi (Freeman), H. Sch., Port Rexton; Ang. Theo. Coll., Vancouver, B.C., 1943. D.—May, 1943, P.—May, 1944, Bp. of New Westminster. m. Fay Mignon Hansen, May 22, 1943; c. one. Serv. in Can., 1943-51.

BUTLER, Frank Marchal (S.F.), 428 E. Bullard Ave., Lake Wales, Fla.—R. Ch. Gd. Shpd., 1951—b. Truman, Minn., Apr. 1, 1913; s. Bartlette Worden Butler and Pearl Janet (Wills), H. Sch., St. Charles, Minn.; Hamline Un.; Evansville Coll., B.A., 1940. D.—Mar., 1945, Bp. Campbell for N.Y.; P.—Dec., 1945, Bp. Gilbert. m. Alice Mae Long, June 29, 1938; c. two. Lay Mssn. Evansville Assoc. Mssn., 1934-38; Lay Asst. S. Paul's Ch., Evansville, Ind., 1942-43; D. and P-in-c. Ch. Ascen., West Park and Holy Trin. Ch., Highland, N.Y., 1945-46; R. Ch. Ascen., West Park and Vic. Holy Trin. Ch., Highland, N.Y., 1946-49; Vic. Ch. Redeem., Avon Park and P-in-c. S. Ann's Ch., Wauchula, Fla., 1949-51. Publ.: Illus. for Stations of the Cross in "St. Augustine's Prayer Book."

BUTLER, Frank Newcomb (Ark.), St. Paul's Church, Batesville, Ark.—R. S. Paul's Ch., 1947—b. Pass Christian, Miss., Aug. 9, 1915; s. Chauncey Williams Butler and Katharine Harmonson (Dillard), Memphis Un. Sch.; Southwestern, B.A., 1937; Un. So., 1942. D.—May, 1942, P.—May, 1943, Bp. Maxon. m. Elizabeth Rowlett Paine, June 15, 1944. Cur. S. John's Ch., Knoxville, Tenn. and Chapl. Episc. Stn. Centr., Un. Tenn., 1942-43; Vic. Thankful Meml. Ch. and S. Paul's Ch., Chattanooga, Tenn., 1943-47; Mem. Stndg. Com.; Alt. Gen. Conv., 1949; Mem. Dept. Chr. Soc. Relations, Dio. Ark., Chrmn. same, 1951-52; Chrmn. Dept. Prom., Dio. Ark., 1950-51.

BUTLER, Frederick Dunton (F.L.), Route 1, Green Lake, Wis.—Retired, 1952—b. Brooklyn, N.Y., July 15, 1884; s. Henry Roman Butler and Catherine Cammeyer (Morgan), H. Sch., Jamaica, N.Y.; Nash. Prep. Sch.; Nash., B.D., 1908, D.D., 1933. D.—Dec., 1907, P.—Sept., 1908, Bp. Webb. m. Marie Elizabeth Nelson, July 19, 1916; c. two. R. S. Matth. Ch., Waukesha, Wis., 1908-14; Gr. Ch., Freeport, Ill., 1914-17; S. Paul's Ch., Alton, Ill., 1917-25; R. Ch. S. John-the-Evang., St. Paul, Minn., 1925-33; R. Gr. Ch., Madison, Wis., 1933-41; R. S. Pet. Ch., Ripon, Wis., 1941-52; Hon. Can. for Life, S. Paul's Cathd., Fond du Lac, Wis., 1952—m. Mem. Bd. Fin.; Mem. Bd. Rel. Educ.; Chrmn. Com. Fin., all Dio. Sp.; Archd. Alton, Dio. Sp.; Dep. Gen. Conv., 1919, 22, 28, 31; Alt. Gen. Conv., 1934—m. Mem. Bd. and Directorate; Chrmn. Cmsn. Evang.; Exam. Chapl.; Mem. Eccles.; Court; Pres. Twin City Cler., 1925-27; all Dio. Minn.; Mem. Bd. and Coun.; Dept. Mssn., Dio. Mil.; Mem. Bd. Trust. St. Fran. Episc. House, Un. Wis.; Mem. Bd. Trust. Nash.; Mem. Natl. Cmsn. Evang., 1932-37; Pres. Stndg. Com., Dio. F.L., 1945—; Chrmn. Com. on Canons, Dio. F.L., 1950—.

BUTLER, Henry Tazewell. Died November 30, 1951. For data see Edition 1950.

BUTLER, James Sessions (La.), 311 Broad St., De Ridder, La.—P-in-c. Trin. Ch., De Ridder and Leonidas Polk Meml. Ch., Leesville, 1952—b. Yazoo City, Miss., Apr. 29, 1908; s. James Sessions Butler and Jane Allison (Williams). Pub. Sch., Yazoo City; Miss. Coll., B.A., 1929; Un. Wis., Grad. Stdt. in Sociol., 1930; Un. So., B.D., 1932. D.—June, 1932, Bp. Bratton. P.—June, 1933, Bp. Green. m. Mildred V. Alley, Feb. 28, 1935; c. two. Chapl. N.Y.P.E. Mssn. Soc., 1932-33; R. Chr. Ch., Holly Springs, Calv. Ch., Michigan City and Chr. Ch., New Albany, Miss., 1933-36; P-in-c. Ascen. Ch., Twin Falls and Trin. Ch., Buhl, Ida., 1936-39; P-in-c. S. Paul's Ch., Hol-

landale, Chap. Cross. Rolling Fork and S. John's Ch., Glen Allen, Miss., 1939-42; P-in-c. Calv. Ch., Cleveland, Miss., 1941-42; R. S. Andr. Ch., Bryan and P-in-c. S. Phil. Ch., Hearne and Epiph. Ch., Calvert, Tex., 1942-48; Vic. S. Steph. Ch., Sweetwater and All SS. Ch., Colorado City, Tex., 1948-51; R. S. John's Ch., Snyder, Tex., 1950-51. Publ. Dist. Ida., 1936-39; Dean No. Convoc., Dio. Miss., 1942; Co-Chrmn. Forward in Serv., Dio. Miss., 1942; Chrmn. Dept. Evang., Mssy. Dist. N.T., 1949-51; Mem. Exec. Com. 1949-51.

BUTLER, John Vernon (N.J.), 22 Stockton St., Princeton, N.J.—R. Trin. Ch., 1948—b. Worcester, Mass., Apr. 29, 1906; s. John Vernon Butler and Ruth (Nelson). Amh., B.A., 1927; G. T. S., 1930, S.T.B., 1932; Ripon Coll., D.D., 1946. D.—May, 1930, P.—Apr., 1931, Bp. Davies. m. Mary E. McKee, Sept. 13, 1930; c. two. Cur. Chr. Ch. Cathd., Springfield, Mass., 1930-31; Cur. Chap. Intercess., Trin. Par., N.Y.C., 1931-33; R. S. Pet. Par., Springfield, Mass., 1933-42; R. S. Mart. Ch., Providence, R.I., 1942-48. Mem. Dioc. Coun. and Chrmn., Dept. Chr. Soc. Relations, 1938-42; Mem. Bd. Exam. Chapl., 1939-42; Dioc. Chrmn. Forward in Serv., R.I., 1942-45; Chapl. S. Dunstan's Sch., 1942-48; Mem. Dioc. Coun., R.I., 1944-48; Trust. G. T. S., 1945—; Chrmn. Dept. Soc. Relations, 1946-48; Chrmn. Publ. Com. G. T. S., 1946-51; Pres. Bd. Trust. Lincoln Sch., 1946-48; Dep. Gen. Conv., 1946, 49; Mem. Bd. Mssns., N.J., 1949; Mem. Cathd. Chapt., N.J., 1949—; Vice-Chrmn. Joint Com. to Arrange Angl. Congr., 1951—; Pres. S. Mart. Retreat House, 1950—; Chrmn. Stndg. Com. G. T. S., 1951—.

BUTLER, Lawrence Crawford (W.N.Y.), 7 Vine St., Lockport, N.Y.—Cur. Gr. Ch. and Vic. All SS. Ch., 1949—b. Elmira, N.Y., May 19, 1911; s. Lawrence Merrill and Anna Belle Butler, H. Sch., Niagara Falls, N.Y.; Bible Coll., B.S.L., 1935; Drake Un., B.A., 1936; Col.-Roch. Div. Sch., B.D., 1939. D.—Jan., 1948, Bp. Davis. P.—Aug., 1948, Bp. Scaife. m. Madge Marie Pittroff, July 26, 1942; c. one. Pastor, Ch. Disciples of Christ, 1933-47. Cur. S. Simon's Ch., Buffalo, N.Y., 1948-49.

BUTLER, Pierce (W.M.), 5807 Dorchester Ave., Chicago, 16, Ill.—Prof. Bibliogr. Hist., Un. Chi., 1931—; Assoc. S. Paul's Ch., Kenwood, 1937—b. Clarendon Hills, Ill., Dec. 19, 1886; s. John Pierce Butler and Eva Content (Whipple), H. Sch., Pittsfield, Mass.; Dick., B.A., 1906, M.A., 1910; U. T. S., 1907-09—Hartford Theol. Sem., B.D., 1910, Ph.D., 1912; Berk. D.—June, 1912, Bp. J. M. Francis. P.—Dec., 1940, Bp. Randall. m. Ruth Lapham, June 25, 1926. Author: "The Will of Nicolas Jensen, 1928; "Fifteenth Century Books," 1933; "Introduction to Library Science," 1933; "Origin of Printing in Europe," 1940. Papers: Numerous contributions in field of bibliography, librarianship and history."

BUTLER, Rix Pierce (L.I.), 172 Willis Ave., Mineola, N.Y.—R. Ch. Nativ., 1950—b. Norfolk, Va., Oct. 14, 1910; s. Rix Pierce Butler and Rosa Helen (Savells), H. Sch., Norfolk, Un. Va., B.A., 1932; U. T. S., B.D., 1935. D.—Mar., 1950, Bp. Sherman. P.—Dec., 1950, Bp. DeWolfe. m. Beatrice Evans, Oct. 16, 1942. Asst. Ch. Redeem., Brooklyn, N.Y., 1950. Soc. Wkr. Dept. Correction, N.Y.C., 1935-39; Superv. Dept. Welfare, N.Y.C., 1939-42 and 1946-50. Capt. A.U.S., 1942-46.

BUTLER, Thomas Theodore (L.I.), 85-45 96th St., Woodhaven 21, N.Y.—R. S. Matt. Ch., 1937—b. Worcester, Mass., Oct. 21, 1883; s. Thomas Butler and Hepzibah (Vernon). Un. Pa.; P. D. S., 1907. D.—June, 1907, P.—June, 1908, Bp. Whitaker. m. Edna Lucile Campbell, Sept. 15, 1915; c. two. P-in-c. S. Jas. Ch., Langhorne, Pa.; R. Ch. Holy Apos., St. Clair, Pa.; R. S. Mary's Ch., Haddon Hgts., N.J.; R. S. Steph. Meml. Ch., Riverside, N.J.; R. Trin. Ch., Utica, N.Y.

BUTT, Edmund Dargan (Tenn.), 600 Haven St., Evanson, Ill.—Asst. Prof. S.-W. T. S., 1946—b. Mobile, Ala., Oct. 13, 1898; s. Cary Wyld Butt and Fanny Lilly (McCaa). DuBose Meml. Ch. Trng. Sch.; Un. So., 1926, B.D., 1948; S.-W. T. S., S.T.M., 1948. D.—July, 1926, P.—Feb., 1927, Bp. Quin. m. Neville Landstreet, Nov. 15, 1935; c. one. P-in-c. S. Thos. Ch., Wharton and Calv. Ch., Richmond, Tex., 1926-31; R. Gr. Ch., Galveston, Tex., 1931-34; P-in-c. Holy Cross Ch. and Chapl. Valle Crucis Sch., Valle Crucis, N.C., 1934-41; R. Trin. Ch., Winchester, P-in-c. S. Agn. Ch., Cowan, Calv. Ch., Roark's Cove and Chr. Ch., Ala., Tenn., 1941-46. Arts. in Ch. mags.

BUTT, Holt Fairfield, 3rd. Died August 6, 1951. For data see Edition 1950.

BUTT, John Reginald (L.I.), 214 Second St., Whitefish, Mont.—Vic. Trin. Ch. and Assoc. Mssns., 1951—b. Heart's Content, Nfld., Apr. 14, 1921; s. Arthur James Butt and E. Mildred (Rabbits). H. Sch., Far Rockaway, N.Y.; Polytech. Inst. of Bkyn; P. D. S., 1951. D.—Apr., 1951, Bp. Sherman. P.—Nov., 1951, Bp. Daniels for L.I. m. Betty Odium, July 12, 1943.

BUTTERFIELD, Harvey Dean (Vt.), H.Q. 172nd Inf. Regt. 43rd Div., Camp Pickett, Va.—Chapl. (Capt.) U.S.A., 1950—b. North Troy, Vt., Mar. 13, 1908; s. Hugh Harvey Butterfield and Evangeline Gladys (Barrows), H. Sch., Burlington, Vt.; Un. Vt., B.A., 1931; G. T.

- S., S.T.B., 1934. D—May, 1934, Bp. Booth; P—Feb., 1935, Bp. Taft for Vt. m. Carolyn Z. Whitney, Aug. 7, 1934; c. two. D-in-c. S. Mary's Chap., Carle Place, N.Y., 1934-35; Cur. Ch. Gd. Shpd., Rosemont, Pa., 1935-36; R. Chr. Ch., Media, Pa., 1936-41; R. S. Luke's Ch., Germantown, Pa., 1941-43; R. Trin. Ch., Rutland, Vt., 1943-50. Chrmn. Dept. Rel. Educ., Dio. Pa., 1942-43; Chrmn. Dept. Rel. Educ., Dio. Vt., 1944-50; Dep. Gen. Conv., 1943, 46, 49; Exec. Coun., Dio. Vt., 1945-50; Dep. Syn. 1st Prov., 1944, 45, 47, 48.
- BUTTRUM, Harold St. George** (Cal.), E. Napa St., Sonoma, Cal.—Retired, 1943—b. Ipswich, Eng., July 2, 1875; s. Walter Buttrum and Anne Emma Franklin (Smith). Gram. Sch., Ipswich; Un. Manitoba, B.A., 1900; S. John's Coll., Can., L.Th., 1902; Gen. Syn. of Can., B.D.; King's Coll., N.S., D.D., 1918. D—June, 1900, P—June, 1901, Archbp. Machray, m. Bertha Crippin, Jan. 1, 1901; c. three. Serv. in Can., 1900-15; R. Chr. Ch., Sausalito, Cal., 1915-43. Dean Convoc., San Francisco, 1939; Pres. Bd. Exam. Chapel.
- BUTTS, Carter Foster** (Minn.), Willmar, Minn.—R. S. Luke's Ch., 1949—b. Chicago, Aug. 4, 1906; s. John Clint Carter Butts and Effie Elenora (Winkley). D—June, 1940, Bp. P. Jones for C.; P—June, 1941, Bp. Conkling, m. Lena Marie Rawls, June 15, 1927; c. one. Lay-R. Gr. Ch., Galena, Ill., 1938-40; D-in-c. same, 1940-41; P-in-c. Chr. Ch., Harvard, S. Ann's Ch., Woodstock and S. Mary's-by-the-Lake, Crystal Lake, Ill., 1941-45; Cur. S. Paul's Ch., Kansas City, Kan., 1945; R. S. Jas. Ch., St. Paul, Minn., 1945-49.
- BUXTON, Clarence Edward** (Va.), Pohick Rectory, Lorton, Va.—R. Pohick Ch. and Olivet Chap., 1943—b. Bristol, N.H., Sept. 25, 1888; s. Anson Buxton and Adelah (Clough). S. John's Sch., Ky.; Bard; Colmb.; Harv. SS., B.A.; V. T. S., B.D., 1916. D—June, 1916, P—Feb., 1917, Bp. Woodcock, m. Jean Elliot Page, 1917; c. two. R. S. Mary's Ch., Madisonville and S. John's Ch., Uniontown, Ky.; R. Alleghany Par. and Chapel, Boys' Home, Covington, Va.; R. S. Andr. Ch. and Stdt. Chapel., Greensboro, N.C.; R. Lunenburg, Cople and No. Farnham Pars., Hague, Va. Overseas, World War I, 1917-18; Chapel. A.L. **BUXTON, Eugene Harvey** (O.), 1476 Gasche St., Wooster, O.—R. S. Jas. Ch., 1948—b. Oct. 20, 1906; s. Harry S. Buxton and Jessie Lena (Harvey). H. Sch., Beloit, O.; Ak.; Mt. Union Coll.; Bex., 1940. D—June, 1940, P—Mar., 1941, Bp. B. D. Tucker, m. Vesta Martha Kelley, June 29, 1927; c. one. Lay-R-in-c. S. Barn. Mssn., Dennison, O., 1932-37; M-in-c. Trin. Ch., Bellefontaine and S. Mark's Mssn., Sidney, O., 1937-48.*
- BUZARD, Clifford Howard** (C.), P.O. Box 281, Goold Park Dr., Morris, Ill.—Vic. S. Thos. Ch., 1951—b. Memphis, Tenn., Sept. 5, 1925; s. Thomas Virgil Buzard and Lenore Rice (Parke). H. Sch., Tulsa, Okla.; Okla. A. & M., B.A., 1945; N. W., M.S., 1946; S.-W. T. S., B.D., 1951. D—May, 1951, P—Dec., 1951, Bp. Conkling. Author: "Telos, A Trilogy in Verse," 1949.
- BUZBY, Dallas Eyre** (Pa.), 130 Greenwood Ave., Wyncote, Pa.—Hd. Psych. Dept., Beaver Coll., 1946—b. Altoona, Pa., July 30, 1889; s. Isaac C. Buzby and Edith Clark (Eyre). Woodbury H. Sch.; Un. Pa., B.A., Ph.D., 1930; P. D. S., S.T.B., 1914. D—Sept., 1913, Bp. Scarborough; P—June, 1914, Bp. Gray, m. Edith Huntington Burt, May 12, 1915; c. one. Cur. Gr. Ch., Elizabeth, N.J., 1914; Cur. Holy Apos. Ch., Phila., 1914-17; R. S. Mary's Ch., Haddon Hgts., N.J., 1917-25; City Mssn. Chapel., Phila., 1925-30; Instr. Psych., Un. Pa., 1925-30; Asst. Prof. Psych. S. Lawr. Un., 1930-41; Chapel. P.E. City Mssn., Phila., 1941-43; Chapel. and Psych. Valley Forge Acad., 1943-46. Author: "The Interpretation of Facial Expression," Amer. Journal of Psychology 35, 1924, 602-604; "A Study of Test Results at the Third and Fifth Grade Levels," Psychological Clinic, Vol. XX, No. 1, Mar., 1931; Article on Clinical Psychology and Religious Experience in "Clinical Psychology."
- BYERS, Alfred Sanford** (Ind.), 1521 Emmett St., Evansville, Ind.—Vic. S. Paul's Ch., Columbus, 1948—b. Staunton, Ind., May 6, 1889; s. Leonard Sanford Byers and Martha Frances (Williams). H. Sch., Terre Haute, Ind.; Ind. St. Tchrs. Coll., B.A., 1912, M.A., 1941; Chi.; Un. Ind.; Un. Cal., Post-Grad. D—July, 1933, P—June, 1934, Bp. Francis, Tchr. Pub. Schs., Ind., 29½ yrs. Cur. and Choirstr. S. Paul's Ch., Prin. Stanley Hall and Tchr. Pub. Sch., Evansville, Ind., 1926-39; Tech. Instr. U.S.A.A.F., 1942-45; same, Brazil, 1945-47.
- BYERS, John Ross Burns, Jr.** (Nev.), Box 154, Lovelock, Nev.—Vic. S. Franc. Mssn., 1952—b. New York City, Feb. 28, 1924; s. John Ross Burns Byers and Adelaide Marjorie (Newman). Pub. Schs., Rutherford, N.J.; Cor., B.A., 1949; Ch. Div. Sch. Pac., B.D., 1952. D—June, 1952, Bp. Washburn, m. Mary Ann Grammer, June 21, 1950; c. one.
- BYNUM, Joseph Nicholas** (N.C.), Battleboro, N.C.—P-in-c. S. John's Ch., Battleboro and S. Mary's Ch., Speed, 1952—b. Farmville, N.C., Dec. 4, 1885; s. Richard Benjamin Bynum and Susie E. (Sheppard). Chr. Sch., Arden, N.C.; Un. N. C.; V. T. S. D—June, 1916, P—June, 1917,
- Bp. Darst, m. Grace E. Potter, Dec. 24, 1920. R. S. Mary's Ch., Gatesville, N.C. and assoc. Mssn., 1916-17; R. S. Phil. Ch., Southport, N.C., 1917-18; Supply S. John's Ch., Wilmington, N.C., 1918; R. S. Jas. Ch., Belhaven, N.C., 1918-28; R. All SS. Ch., Roanoke Rapids, N.C., 1928-38; P-in-c. S. Andr. Ch., Harriman, Tenn., 1941-43; R. S. John's Ch., Winnshoro, S.C., 1943-48; P-in-c. S. Matth. Ch., Summerton, S. Mark's Ch., Pinewood and Ch. Epiph., Eutawville, S.C., 1948-52.
- BYRNE, Sydney** (M.), 412 W. Grand Blvd., Detroit 16, Mich.—R. S. Thos. Ch., 1950—b. Seattle, Wash., Jan. 11, 1910; s. Thomas J. Byrne and Gertrude Louise (Smith). H. Sch., Seattle; Un. Wash., B.S., 1933; Hartford Theol. Sem., B.D., 1940. D—Apr., 1949, P—Nov., 1949, Bp. W. A. Lawrence, m. Virginia Case, July 8, 1938; c. two. Min. Congr. Ch., 1940-45; Chapel. U. S. A., 1945-47; M-in-c. Ch. Gd. Shpd., Fitchburg, Mass., 1949-50.
- BYRNE, Thomas Dorgan** (Fla.), 1620 West Beach Dr., Panama City, Fla.—R. S. Andr. Ch., 1948—b. Mobile, Ala., Sept. 22, 1909; s. Patrick H. Byrne and Mary Claudine (Roberts). S. Milit. Sch., Mobile; U. So. B.A.; G. T. S., 1935, S.T.B., 1940. D—June, 1935, P—June, 1936, Bp. McDowell, m. Elizabeth Anne Lowell, Sept. 15, 1937; c. two. In-c. several Mssns., Baldwin Co., Ala., 1935; R. All SS. Ch., Jacksonville, Fla., 1937-40; Chapel. (1st Lt.) Ala. N.G., 1937-40; Chapel. (Capt.), Fla. N.G., 1940-41; Chapel. (Capt., Maj., Lt. Col.), U. S. A., 1941-46.
- BYRON, John Ingram** (S.O.), 299 Arden Rd., Columbus 2, O.—R. S. Jas. Ch., 1945—b. Campobello Is., N.B. Can., July 12, 1903; s. George M. Byron and Anna S. (Hinson). Pub. Schs.; Un. King's Coll., B.A., 1926; E. T. S., B.D., 1929. D—May, 1928, P—Jan., 1929, Bp. Perry, m. Minnie Laura Blundell, Oct. 24, 1937. Stdt. Mssy. S. Matt. Ch., W. Barrington, R.I., 1926-28; Asst. S. Paul's Ch., Pawtucket, R.I., 1928-30; R. Ch. Redeem., Providence, R.I., 1930-34; R. Ch. Our Sav., Little Falls, Minn., 1938-42; R. Ch. Epiph., Urbana, O., 1942-45.*
- BYRON-CURTISS, Arthur Lester** (C.N.Y.), 408 Aiken St., Utica, N.Y.—Retired, 1927—b. Frankfort, N.Y., Nov. 29, 1871; s. Dave Francis Byron and Julia Alice (Curtiss). S. Andr. Div. Sch.; G. T. S., 1896. D—Dec., 1892, P—Feb., 1896, Bp. Huntington, m. Wilhelmina Mary Hossfelt, June 11, 1896. Chr. Ch., Forestport, N.Y., 1892-93; S. Jos. Ch., Rome, N.Y., 1894-1908 and 1910-13; S. Luke's Ch., Utica, N.Y., 1908-10; Trin. Ch. Staff and Chapel. Blackwell's Is., N.Y., 1914-15; Staff Ch. Holy Trin., N.Y.C., 1916-17; Natl. Secy. Ch. Socist. Leag. (In Amer.), 1916-19; Chr. Ch., Willard, N.Y. and Chapel. Willard St. Hosp., 1920-27. Pres. Utica Cler. and Geneva Cler.; Head Humane Wk. and a Probation Officer, Oneida, N.Y., 1904-12. Author: "Nat. Foster," "Ice Cave Mountain," "The Church and Socialism," "Mohawk Valley," "Apologia pro Ritu," "Saint Joseph Church, Rome, N.Y.," Book Reviewer and Columnist for many papers. Ed.: "The Social Preparation," 1916-24.



CABANBAN, Benito C. (P.I.), Holy Trinity Mission, Zamboanga, P.I.—Asst. P. Holy Trin. Mssn., 1950—b. Bambaang, San Juan, La Union, May 9, 1911; s. Justo Cabanban and Felisa (Dacumos). H. Sch., Upi; S. Andr. Theol. Sem., 1948. D—Oct., 1948, P—June, 1949, Bp. Binsted, m. Serafia B. Malog, Dec. 13, 1942; c. eight. P-in-c. S. Francis Assisi, Upi, P.I., 1949-50.

CABANISS, Cramer Clark (Conn.), 106 No. Beacon St., Hartford, Conn.—R. Ch. Gd. Shpd., 1932—b. Lockhart, Tex., Oct. 8, 1895; s. Champ Cowan Cabaniss and Ella Nora (McGinnis). Rice Inst., B.A., 1918; Un. Tex., M.A., 1923; Chi. Div. Sch., 3 summers; Ya., M.A., 1929; Ya. Div. Sch. D—June, 1928, P—May, 1929, Bp. Acheson, m. (1) Margaret Harriet Hodges (dec.), July 25, 1921; (2) Vivian Barnum, July 29, 1933; c. three. Asst. S. John's Ch., Stamford, Conn., 1928-30; Asst. Ch. Gd. Shpd., Hartford, Conn., 1930-32.*

CABLE, Warren Canfield (S.F.), P. O. Box 212, Bartow, Fla.—Retired, 1945—b. Elkhart, Ind., Mar. 25, 1877; s. Joseph W. Cable and Martha (Canfield). Transf. fr. a non-Episc. denom. D—Dec., 1923, P—June, 1924, Bp. C. Mann, m. Gazelle I. Philiber (dec.), Apr. 2, 1898; c. two. R. Trin. Ch., Peru, Ind., 1928; R. Holy Trin. Ch., Bartow, Fla.; P-in-c. S. Barth. Ch., St. Petersburg, Fla., 1936-45; Chapel. Gray Inn., Davenport, Fla., 1952—

CABRAL, Gamaliel Vespuccio (S.Bra.), Caixa 790, Porto Alegre, R.G.S., Braz.—P-in-c. Ch. Ascen., 1950—s. Ven. Americo V. Cabral and Candida (Fraga). D—Apr., 1926, Bp. L. L. Kinsolving; P—July, 1927, Bp. W. M. M. Thomas. In-c. Chr. Mssn., Jaguara, Braz.; In-c. Holy Spirit Mssn., Montenegro, R.G.S., Braz.; P-in-c. Gr. Ch., Viamão, Braz.*

CADIGAN, George Leslie (Roch.), 65 Barrington St., Rochester 7, N.Y.—R. S. Paul's Ch., 1948—b. Mt. Ver-

- non, N.Y., Apr. 12, 1910; s. Edward J. Cadigan and Christine (Lindblom). H. Sch., Mt. Vernon; Episc. H. Sch., Alexandria, Va.; Amh., B.A.; E. T. S.; Jesus Coll., Cambridge, Eng. D—Sept., 1935, P—July, 1936, Bp. Dallas. m. (1) Charlotte Wales Young (dec.), Nov. 24, 1937; c. two; (2) Jane Jones; c. two. Cur. Gr. Ch., Amherst, Mass., 1937; R. S. Paul's Ch. and P-in-c. S. Matt. Mssn., Brunswick, Me., 1937-42; R. Gr. Ch., Salem, Mass., 1942-48. Coll. Wk. Com., Prov. N.E., 1939-48; Chrmn. Cmssn. on Returning Veterans, Dio. Ma., 1944-48; Dioc. Coun., 1946-48; Dept. Soc. Serv., Dio. Ma., 1946-48; Mem. Stgd. Com., 1949; Mem. Cathd. Chapt., 1949; Dioc. Com. on Coll. Wk., 1949— Pamphlets: "A Letter to a Son"; "A Letter to Those About to Be Married"; "A Letter to One Bereaved."
- CADMAN, Godfrey William Radclyffe.** Died April 15, 1952. For data see Edition 1950.
- CADY, Frank Thurber** (W.Va.), 158 Park Dr., Point Pleasant, W.Va.—Retired, 1946—. b. Oneonta, N.Y., Apr. 2, 1872; s. Harvey Jerome Cady and Minnie May (Smith). H. Sch., Albany, N.Y.; Un., B.A., M.A.; G. T. S., 1900. D—May, 1900; Bp. Doane; P—Apr., 1901, Bp. Talbot. m. Catharine W. Bishop, Oct. 28, 1903; c. four. R. Sayre, Pa., 1900-06; Mssy. Wk., 1906-16; R. Tyrone, Pa., 1917-28; R. Chr. Ch., Point Pleasant, W.Va., 1928-46.
- CADY, Howard** (Va.), Hamilton, Va.—Retired, 1951—. b. Brooklyn, N.Y., Apr. 4, 1880; s. John Newton Cady and Frances (Kelsey). Summit Acad., Summit, N.J.; Ark. Sch. Theol.; Sewanee; G. T. S. D—May, 1908, Bp. Brown; P—Aug., 1909, Bp. Griswold. m. Alice L. Cooper, 1935. Asst. Cathd., Little Rock, Ark.; R. Anthony, Kan., 1908-10; R. Medicine Lodge, Kan., 1910-13; Special work, G. T. S., 1913-14; Gen. Mssy., Tenn., 1914-20; R. So. Pittsburg, Tenn., 1920-23; R. Ch. Holy Apos., Barnwell, S.C., 1923-27; P-in-c. Madison Par., Hamilton, Va., 1928-33; R. Chr. Ch., Shelburne Par., Lucketts, Va., 1935-51.
- CAFFREY, Mark A.** (Colo.), 1391 E. Amherst Ave., Denver 10, Colo.—Cur. Epiph. Ch., 1951—. D—June, 1951, Bp. Bowen.
- CAINE, Sydney Atmore** (Pa.), 1206 Green St., Norristown, Pa.—Vic. S. Aug. Chap., 1942—. b. Louisville, Ky., June 26, 1883; s. Paul Caine and Annie (Atmore). Un. Louis., B.A., 1901; M. I. T., B.S., 1905, M.S., 1906; G. T. S., 1910. D—May, 1910, Bp. Lawrence; P—June, 1911, Bp. Greer. m. Dorothy Whitman Cavanaugh, Nov. 28, 1934. Cur. S. Luke's Ch., Trin. Par., N.Y.C., 1910-12; R. Trin. Ch., Bristol, R.I., 1912-13; Cur. S. Luke's Chap., N.Y.C., 1913-14; Cur. S. Clem. Ch., Phila., 1914-18; Loc. Ten. Gr. Ch., Mt. Airy, Pa., 1918-19; R. S. Tim. Ch., Roxborough, Phila., 1919-29; Cur. Ch. Adv., Boston, 1929-34; P-in-c. S. Marg. Ch., Brighton, Boston, 1934-42.
- CALAVAN, Charles Corwin** (Ore.), 1707 Gouldin Rd., Oakland 11, Cal.—Vic. S. John's Ch., 1952—. b. Portland, Ore., Feb. 11, 1910; s. Charles C. Calavan and Maude M. (Taylor). H. Sch., Portland; Un. Ore., B.S., 1935, LL.B., 1936; Ch. Div. Sch. Pac., B.D., 1949. D—June, 1948, P—July, 1949, Bp. Dagwell. m. Frances James Krumenacher, May 22, 1942; c. three. Asst. R. All SS. Ch., San Francisco, Cal., 1948-49; Vic. S. Matt. Ch., Portland, Ore., 1949-52.
- CALDWELL, Edward Frederick** (Roch.), W. Main St., Angelica, N.Y.—D-in-c. S. Paul's Ch., 1952—. b. Rochester, N.Y., May 1, 1952; s. Francis Kerison Caldwell and Winifred Margaret (Fischer). H. Sch., Brighton, N.Y.; Un. Roch., B.A., 1949; G. T. S., 1952. D—June, 1952, Bp. Stark. m. Dorothy Mae Walsh, June 21, 1952.
- CALDWELL, James Garfield, Jr.** (L.A.), 3153 W. 59th St., Los Angeles, Cal.—R. Mt. Calv. Ch., 1943—. b. St. Louis, Mo., June 16, 1913; s. James Garfield Caldwell and Sarah Elizabeth (Hobson). Un. Redlands, B.A., 1936; Ch. Div. Sch. Pac., B.D., 1939. D—Sept. 1939, P—Aug., 1940, Bp. Stevens. Vic. S. Barth. Ch., Los Angeles, Cal., 1939-43.
- CALDWELL, Lisle Bentley** (C.N.Y.), 407 E. Seneca St., Manlius, N.Y.—M-in-c. Chr. Ch., Manlius and S. Paul's Ch., Chittenango, 1952—. b. Frankfort, N.Y., June 21, 1908; s. Rev. William Mallalieu Caldwell and Edith (Bentley). Rome Free Acad.; Cazenovia Sem.; Syr., B.A., 1951. D—Mar., 1952, Bp. Peabody. m. Dorothy Jean White, Aug. 31, 1934; c. one. Form. Method. Min. Contr. to Method. Ch. Sch. Lit.
- CALDWELL, Ralph Martin, Jr.** (N.C.), 430 Cannon Blvd., Kannapolis, N.C.—D-in-c. S. Jas. Ch., 1952—. b. Spartanburg, S.C., Aug. 8, 1928; s. Ralph Martin Caldwell and Ruth (Zell). Davidson Coll., B.A., 1948; Duke, B.D., 1951; G. T. S.; Colmb. D—June, 1952, Bp. Penick.
- CALEY, James Cowin** (Ga.), 706 Dowell Ave., Waynesboro, Ga.—P-in-c. S. Mich. Ch., Waynesboro and Gr. Ch., Sandersville, 1950—. b. Isle of Man, 1910; s. Robert James Caley and Emily (Cowley). H. Sch., Isle of Man; Western Ontario, B.A., 1933; Huron Coll., L.Th., 1935. D—1933, P—1935, Archbp. of Huron. m. Clarice Walker, 1941; c. one. Serv. in Can., 1933-50.
- CALEY, Neville Herbert** (Pa.), 200 Bellevue Ave., Langhorne, Pa.—R. S. Jas. Ch., 1944—. b. London, Eng., May 20, 1890; s. Rev. Llewellyn Neville Caley and Ada H. (Caley). D—Dec., 1923, P—Dec., 1925, Bp. Garland. m. Marion D. VanLoon, June 16, 1930. Asst. Ch. Redem., Bryn Mawr and Vic. S. Jos. Chap., Gladwyn, Pa., 1923-27; R. S. Paul's Mem. Ch., Oaks, Pa., 1927-30; R. S. Alb. Ch., Roxborough, Phila., 1930-44.
- CALLAHAN, Cornelius Lyman** (Spok.), 220 Cottage Ave., Cashmere, Wash.—Vic. Mssns. at Cashmere, Chelan and Waterville, 1952—. b. Dansville, N.Y., Aug. 4, 1894; s. James Phillip Callahan and Margaret Elizabeth (Rowan). Wyo. Mssy. Coll. D—Feb., 1928, Bp. Bennett for Wyo.; P—Dec., 1942, Bp. Ziegler. m. Hulda A. Roberts, Apr. 12, 1916; c. six. D. S. John's Ch., Green River, Wyo., 1928-29; P-in-c. same, 1942-43; R. Little Snake River Par., Dixon, Wyo., 1943-45; P-in-c. S. Matt. Ch., Ontario, Holy Trin. Ch., Vale and S. Paul's Ch., Nyssa, Wash., 1945-50; Can. Cathd. S. John Evang., Spokane, Wash., 1950-52.
- CALLAHAN, Griffin Clay** (W.Va.), 2261 Washington Ave., Huntington, W.Va.—R. S. Pet. Ch., 1949—. b. Bluefield, W.Va., Oct. 31, 1919; s. Griffin Elwood Callahan and Marion Arnot (Clayton). Bluefield Jr. Coll.; W. & M., B.A., 1941; V. T. S., B.D. D—Sept., 1943, P—May, 1944, Bp. Strider. m. Elizabeth Boykin, May 17, 1944; c. four. Lay-R. Gr. Ch., Eckman, W.Va., 1941; Lay-R. Trin. Ch., Shepherdstown, W.Va., 1943; M-in-c. All SS. Ch., Union, W.Va., 1943-44; P-in-c. Greenbrier Mssns., Ronceverte, W.Va., 1943-49. Mem. Exec. Bd.; Secy. same, 1949-52; Dean New River Convoc., 1947-49; Secy. Huntington Min. Assn., 1951-52. Art.: "Calvary Evangel," 1944.
- CALLANAN, Edward Agnew, Jr.** (Ind.), 423 So. 11th St., New Castle, Ind.—Vic. S. Jas. Ch., 1950—. b. Dayton, O., Aug. 15, 1918; s. Edward Agnew Callanan and Marian Gertrude (Williams). Geelong Sch., Victoria, Australia; Harv. B.A., 1941; E. T. S., 1950. D—July, 1951, P—Jan., 1952, Bp. Kirchhoffer.
- CALLOWAY, Arthur James** (Tex.), 1189 Singleton Ave., Austin, Tex.—D-in-c. S. Jas. Ch., 1952—. b. Houston, Tex., Sept. 21, 1927; s. Calvin Cornelius Calloway and Carry Ola (Thompson). H. Sch., Houston; S. Aug. Coll., B.A., 1949; P. D. S., B.Th., 1952. D—June, 1952, Bp. Quin. m. Geraldine Cecelia Carter, Feb. 18, 1950.
- CALVIN, Ross Randall** (N.Mex.), 1117 Main St., Clovis, N.Mex.—R. S. Jas. Par., 1942—. b. Chrisman, Ill., Nov. 22, 1889. DePaul Univ., B.A., 1911; Harv., M.A., 1913, Ph.D., 1916; G. T. S. D—June, 1919, P—June, 1921, Bp. Whitehead. Instr. Syr. Un. and Carnegie Inst. Tech., Pittsburgh; Asst. Ch. Ascen., Pittsburgh, 1918-20; P-in-c. Mssn. Transfig., Clairton, Pa., 1921-22; Cur. S. Agn. Chap., Trin. Par., N.Y.C., 1922-25; R. S. Pet. Meml. Ch., Geneva, N.Y., 1925-27; R. Ch. Gd. Shpd., Silver City, N.Mex., 1927-42. Secy. Dist., 1929-46; Exam. Chapl., 1928-33; Mem. Bp. and Coun., 1928—; Mem. Coun. Adv. Tchrs., 1933-40; Lectr. on southwestern ecology, N.M. St. Tchrs. Coll., 1934—. Ed.: "Southwest Churchman," 1930-33. Contribs.: "Camera," (Phila.), "Amer. Church Monthly," "Spirit of Missions," "The Witness," "The Etude," "The Land," "New Mexico," and "Arizona Highways"; "Forth"; "Southern Churchman." Author: "Sky Determines, An Interpretation of the Southwest"; "River of the Sun"; "The People of New Mexico"; "Lieutenant Emory Reports." Daily Newspaper column, "The Parson." Mem. Adv. Bd., "New Mexico Quarterly Review."
- CAMARGO, Wilson Carvalho** (Sw.Bra.), Pinheiro Machado, R.G.S. Brazil—P-in-c. S. John Evang., 1950—. b. Bagé, R.G.S., Braz., July 7, 1918; s. Alirio Angelo Camargo and Lidia (Carvalho). Curso Ginasial; Sem., 1941. D—Dec., 1941, Bp. W. M. Thomas; P—Feb., 1943, Bp. Pithan. Mssy. Dist. So. Bra., 1942-50.*
- CAMBEROS, Alfonso Gomez** (Tex.), G. Montenegro 1179, Guadalupe, Jalisco, Mex.—P-in-c. Chr. Ch., 1951—. b. Tlajomulco, Jalisco, Mex., Aug. 1, 1913; s. José Cruz Gómez and Maria Luisa (Camberos). S. Andr. Sch.; S. Andr. Coll., 1934; Ch. Div. Sch. Pac., B.D., 1938. D—Jan., 1938, P—Jan., 1939, Bp. Salinas. m. Margarita Osnaya, June 25, 1940; c. four. In-c. Holy Trin. Ch., San Sebastianito and Prof. S. Andr. Coll., Mex., 1938-39; Prof. Academic Comercial "Vicente Guerrero" and Fndr. and P-in-c. Chs. Teloloapan, Iguala and Tuxpan, Mex., 1939-42; P-in-c. Lat. Amer. Wk., Tex., 1948-51. Publ.: "La Verdad," Monthly Bulletin.*
- CAMERON, Dwight Frederic** (L.I.), 102 Dover Parkway, Stewart Manor, N.Y.—Retired, 1950—. b. Geneva, Switz., Jan. 2, 1875; s. Dwight Foster Cameron and Fannie Elizabeth (Norris). Cor.; Un. So., 1900-03; Un. Tenn., B.A., 1917; Colmb., M.A., 1924. D—Dec., 1903, P—May, 1904, Bp. Gray. m. Violet Willard Bielby, June 1, 1905; c. two. P-in-c. Mssn. near Miami, Fla., 1903-05; P-in-c. Holy Trin. Ch., W. Palm Beach, Fla., 1905-07; Cur. Ch. Transfig., N.Y.C., 1907-09 and 1922-23; P-in-c. Mssns. near Charleston, S.C., 1909-10; R. Ch. Epiph., Knoxville, Tenn., 1911-17; Civ. Chapl., Kelly Field, Tex., 1918; Y.M.C.A. Secy., French Army in Germany, 1919; R. S. Mich. and All Ang. Ch., Anniston, Ala., 1919-21; P-in-c. Ch. Nativ., Mineola, N.Y., 1924-32; P-in-c. Chr. Ch., Stewart Manor, N.Y., 1932-38; P-in-c. S. Jas. Ch., Frank-

- lin Sq., N.Y., 1938-39; P-in-c. S. Mary's Ch., Auburndale, N.Y., 1939-45; Vic. Trin. Ch., Elmout, N.Y., 1944-50.
- CAMERON, George Franklin** (Tex.), 2350 Rusk St., Beaumont, Tex.—P-in-c. Trin. Ch., Port Neches, 1948—b. Hope Mills, N.C., Feb. 16, 1894; s. James Cameron and Ella Blue (Thames). Pub. Sch., Hope Mills; Buie's Creek Acad.; Un. Va., B.A.; V. T. S., B.D. D—June, 1923, P—June, 1924, Bp. Darst. m. Louise Gentry, Aug. 14, 1920; c. four. R. S. Jas. Ch., Ayden, N.C., 1924-28; Chr. Ch., Charleston, S.C., 1928-29; R. S. Mark's Ch., Beaumont, Tex., 1929-47.
- CAMERON, Kenneth Walter** (Conn.), 23 Wolcott St., Hartford 6, Conn.—Archivist and Hstgr., Dio. Conn., 1951—b. Martins Ferry, O., Oct. 12, 1908; s. Albert Ernest Cameron and Zoe Shockley (Barker). H. Sch., Wheeling, W. Va.; Un. W. Va., B.A., 1930, M.A., 1931; G. T. S., 1934, S.T.B., 1935; Ya., Ph.D., 1938. D—May, 1934, Bp. Gravatt; P—Mar., 1935, Bp. Budlong for W. Va. Tchr. and Research Fell. Berk., 1934-38; Cur. S. John's Ch., New Haven, Conn., 1934-35; P-in-c. same, 1935-36; Fell. Dept. Eng., Ya., 1934-38; Instr. Eng. and Adv. Episc. Stds., St. Coll. Un. N.C., 1938-43; Asst. Prof. Eng. and Adv. Episc. Stds., Tem., 1944-46; Asst. Prof. Eng., Trin. Coll., 1946-51. Supply duty in Mass., Conn., L.I., N.C. and Pa., 1938—Mem. Faculty Westl. Conf. Ch. Wk., 1940-41; Mem. Faculty S. Aug. Summer Conf., 1941-42; Mem. Faculty Summer Conf., Dio. Pa., 1946. Ed.: Ralph Waldo Emerson's "Nature," 1940; John Heywood's "Play of Love," 1944. Publ.: "Authorship and Sources of Gentleness and Nobility," 1941; "John Heywood's 'Play of the Wether,' A Study in Early Tudor Drama," 1941; "The Background of John Heywood's 'Witty and Witless,'" 1941; "Ralph Waldo Emerson's Reading," 1941; "Emerson the Essayist," 1945. Author: Monographs on literary and historical subjects.
- CAMPBELL, Alexander Kenneth** (L.A.), 4538 Tujunga Ave., No. Hollywood, Cal.—Vic. S. Dav. Ch., 1939—b. Collingwood, Ont., Jan. 1, 1903; s. Richard Ginty Campbell and Agnes Jackson (Smith). Pub. Schs., Victoria, B.C.; Pasadena Jr. Coll.; Un. Cal.; P. D. S., B.Th. D—Oct., 1935, P—Oct., 1936, Bp. Stevens. Vic. and R. S. Matt. Ch., National City and S. Jas. Ch., San Diego, Cal., 1935-37; Asst. S. Paul's Cathd., Los Angeles, 1937-39.*
- CAMPBELL, Bruce Hicks** (M.), 316 Orchard St., Algonac, Mich.—R. S. Andr. Ch., Algonac and Vic. S. Paul's Ch., Harsen's Island, 1952—b. Iron Mountain, Mich., June 27, 1923; s. Francis Earl Campbell and June (Hicks). H. Sch., Sault Ste. Marie, Mich.; Un. Ill.; Un. Pittsburgh; Lawr. Coll., B.A., 1949; Sorbonne; V. T. S., B.D., 1952. D—June, 1952, Bp. Emrich. m. Joyce Bailey, Nov. 26, 1948; c. one. U.S.A., 1943-45; Asst. Dir. Personnel, A.R.C., Eur., 1945-47. Tenor Soloist, Major Ch. and Synagogues in U.S. and abroad.
- CAMPBELL, Charles Carson** (W.N.Y.), 120 Main St., Attica, N.Y.—Chapl. V.A. Hosp., Batavia, 1946—; P-in-c. S. Luke's Ch., Attica, 1936—b. New Castle, Pa., July 5, 1884; s. Edward Cowden Campbell and Sadie Elizabeth (Mayne). H. Sch., New Castle; Asbury Coll., Wilmore, Ky., De Lancy Div. Sch., 1929-32. D—Feb., 1931, Bp. Davis; P—Nov., 1931, Bp. Ferris, m. Estelle Mary Jurey, Apr. 4, 1911; c. three. R. Trin. Ch., Fredonia, N.Y., 1931-36; One Day a Week Chapl., V.A. Hosp., Batavia, N.Y., 1936-46.
- CAMPBELL, Colin Reid** (At.), 1417 Stark Ave., Columbus, Ga.—R. Trin. Ch., 1946—b. Asheville, N.C., July 6, 1913; s. Richmond Waldo Campbell and Margaret (Shroat). Porter Milit. Acad.; Un. So., B.A., 1937; V. T. S., 1940. D—May, 1940, Bp. Gribbin; P—May, 1941, Bp. A. S. Thomas for Western No. Car. m. Margaret Minor Perry, July 17, 1941; c. two. Chapl. Porter Milit. Acad. and Asst. Ch. Holy Commun., Charleston, S.C., 1940-42; R. Ch. Adv., Marion and P-in-c. Chr. Ch., Mullins and S. Paul's Ch., Conway, S.C., 1942-44; Can. Cathd. S. Phil., Atlanta, Ga., 1944-46.
- CAMPBELL, Rt. Rev. Donald James**, 2422 Fairmount Ave., La Crescenta, Cal.—Suffr. Bp. of Los Angeles, 1949—b. Collingwood, Ont., Can., Jan. 1, 1903; s. Richard Ginty Campbell and Agnes Jackson (Smith). H. Sch., Victoria, B.C.; Berk.; Ridley Hall, Cambridge, Eng.; E. T. S., B.D., 1932; Un. So. Cal., S.T.M., 1939; Ch. Div. Sch. Pac., D.D., 1949. D—Nov., 1931, Bp. Sherrill; P—July, 1932, Bp. Stevens. Con. Suffr. Bp. of Los Angeles, Jan. 25, 1949, m. Hester Hocking, June 15, 1934; c. three. Cur. S. Paul's Cathd., Los Angeles, Cal., 1932-33; Asst. S. Paul's Ch., New Haven, Conn., 1933-35; R. Ch. Redeem., Providence, R.I., 1935-43; Dean Chr. Ch. Cathd., Springfield, Mass., 1943-49. Author: "The Adventure of Prayer," 1949.
- CAMPBELL, Harry Grant**, Jr. (A.), 2nd Bn., 7th Regt. 3rd Inf. Div., APO 468, c/o PM San Francisco, Cal.—Chapl. (Capt.), U.S.A., 1951—b. Cooperstown, N.Y., Mar. 27, 1918; s. Harry Grant Campbell and Pearl (Vroman). H. Sch., Cooperstown; Hartwick Coll., B.A., 1941; Berk., S.T.B., 1943. D—Nov., 1943, P—June, 1944, Bp. Oldham. Asst. S. Paul's Ch., Albany, 1944-45; R. S. Jas. Ch., Lake George and P-in-c. S. Mary's Ch., Luzerne, N.Y., 1945-46; R. S. Luke's Ch., Cambridge, N.Y., 1946-51; P-in-c. S. Paul's Ch., Salem, N.Y., 1946-48.
- CAMPBELL, Palmer** (Va.), 107 No. Confederate Ave., Sandston, Va.—R. Our Saviour Ch., Sandston and Messiah Ch., Highland Springs, 1943—b. Summit, N.J., Mar. 31, 1891; s. William Edwards Campbell and Christine Marie (Baker). Kingsley Sch., Essex Fells, N.J.; Y.M.C.A., night sch.; Penn. St.; DuBois Meml. Ch. Trng. Sch., 1942. D—Oct., 1942, Bp. Mason; P—Mar., 1944, Bp. Goodwin. m. Mary Fielding Calmes, June 6, 1923; c. one. M-in-c. Kingston Par., Mathews, Va., 1942-43.
- CAMPBELL, Robert Bailey** (W.N.C.), 1563 No. 18th St., Hickory, N.C.—R. Ch. Ascen., 1947—b. Lexington, Va., May 11, 1903; s. Henry Donald Campbell and Martha (Miller). Pub. Schs., Lexington; W. & L., B.A., 1924; Un. Grenoble, France; U. T. S., B.D., 1932; V. T. S., 1937. D—June, 1937, P—May, 1938, Bp. Goodwin. m. Lanthé Rush, June 29, 1933. R. Kingston Par., Mathews, Va., 1937-39; R. S. Steph. Ch., Steubenville, O., 1939-42; R. Ch. Redeem., Lorain, O., 1942-43; R. Ch. Incarn., Cleveland, O., 1943-47. Mem. Dioc. Bd. Mssns., 1939; Mem. Dioc. Dept. Chr. Educ.; Mem. Con. Arrerages; Ch. Lay Reader's Wk.; Mem. Dioc. Exec. Coun.; Chrmn. Dept. Chr. Educ.; Dir. Patterson Sch.; Dep. Prov. Syn., 1948; Mem. Bd. Mngr., Kanuga; Faculty Y. P. Conf., Kanuga, 1948-49.
- CAMPBELL, Rt. Rev. Robert Erskine**, O.H.C., Holy Cross House, West Park, N.Y.—Superior, Order of the Holy Cross, 1948—b. Florida, N.Y., Aug. 13, 1884; s. Rev. Robert Erskine Campbell and Rebecca Biddle (Bishop). Bordentown Milit. Inst.; Colomb., B.A., 1906; G. T. S., 1909, S.T.D., 1928; Un. So., D.D., 1926; Lib. Coll., D.C.L., 1933. Decorated by Liberian Govt., Grand Commander of the Star of Africa, 1935. D—June, 1909, Bp. Greer; P—Dec., 1909, Bp. Gailor. Con. Bp. of Liberia, Nov. 30, 1925, Mssy. Tenn. Mountains, 1909-10; Cur. S. Luke's Chap., Trin. Par., N.Y., 1910-11; Hdmstr. S. Andr. Sch., 1911-15; Novice, O.H.C., 1915-17; Professed, 1917; In-c. S. Andr. Sch., Sewanee, 1918-20; Prior, same, 1920-22; Prior Holy Cross Liberia Mssn., 1922-25; Bp. of Liberia, 1925-36; Asst. Superior, Holy Cross Monastery, West Park, N.Y., 1936-38; Prior S. Andr., Sewanee, Tenn., 1938-46; Superior, O.S.H., 1948. Superior C.B.S., Sewanee Prov., 1940; Prov. Chapl. S. Mary's Sisters; Visitor, Order of S. Anne; Trust. G. T. S., 1944; Conn. Mem. Guild All Souls, 1940; Awarded "Medal of Merit," for distinguished serv. as mssy. and educator, Colomb., 1946; Vice-Pres. Amer. Ch. Union, 1949. Many articles Holy Cross Magazine and other church periodicals.
- CAMPBELL, Rt. Rev. Wilburn Camrock**, 838 Chester Rd., Charleston, W. Va.—Bp. Coadj. of W. Va., 1950—b. Waynesville, N.C., 1910; s. W. C. Campbell and Stella Cornelia (Brown). H. Sch., Lakewood, O.; Amh., B.A. (c.l.), 1932; Ken., B.D., (c.l.), 1935, D.D., 1950; G. T. S., 1935, S.T.D., 1951; Morris Harvey Coll., L.L.D., 1951. D—June, 1935, Bp. Rogers; P—Feb., 1936, Bp. Creighton for Ohio. Con. Bp. Coadj. of W. Va., May 18, 1950, m. Janet Louise Jobson, June 17, 1935; c. two. Cur. S. Steph. Ch., Port Washington, N.Y., 1935-36; R. S. Luke's Ch., Sea Cliff, N.Y., 1936-39; R. All SS. Ch., Brooklyn, N.Y., 1939-43; Summer P-in-c. S. Thos. Ch., Amagansett, N.Y., 1941-45; Exec. Dir. Presiding Bp. Com. Laymen's Wk., Natl. Coun., N.Y.C., 1943-46; R. Ch. Ascen., Pittsburgh, Pa., 1946-50. Chapl. N.Y.N.G., 1939-46; Mem. Bd. Dir. The Ellis Sch. for Girls, Pittsburgh, 1946-47; Lctr. Rel. Penn. Coll. for Women, 1948-49; Dean Chap., same, 1949-50; Dep. Gen. Conv., 1949. Author: Several pamphlets and arts. on laymen's wk. and org. of men's clubs.
- CAMPBELL, William Ralph** (S.H.B.), Box 64, Wenham, Mass.—b. Lowell, Mass., Dec. 1, 1891; s. Alexander John Campbell and Elizabeth Ann (Woods). Worcester Sch.; Clark Un.; Ya.; Colomb., B.A.; G. T. S., D—May, 1917, Bp. Davis; P—Sept., 1918, Bp. Remington. m. Katherine Douglas Hunter, Jan. 2, 1919. P-in-c. Emm. Ch., Rapid City and S. Thos. Ch., Sturgis, S.D., 1919-22; S. John's Meml. Ch., Erie, Pa., 1922-25; P-in-c. S. Paul's Ch., Jackson, Mich., 1925-28.*
- CAMPBELL, Worthington, Jr.** (N'k.), 93 W. Grant Ave., Montvale, N.J.—Vic. S. Paul's Ch., 1951—b. Cambridge, Md., July 14, 1922; s. Worthington Campbell and Louise Steele (Hooper). S. Mark's Sch., Mass.; Harv., B.A., 1944, M.A., 1947; V. T. S., B.D., 1951. D—June, 1951, P—Dec., 1951, Bp. Washburn.
- CAMPION, Albert Edward** (N.Y.), 260 W. 231st St., New York 63, N.Y.—R. Ch. Med., 1951—b. Godalming, Surrey, Eng., Sept. 8, 1896; s. Frederick John Campion and Eleanor (Farr). Ch. Eng. Sch., Godalming; Drew Un., B.A., 1932, M.A., 1933, B.D. (c.l.), 1935; Philander Smith Coll., D.D., 1945; N. Y. U., Ph.D., 1951. D—Dec., 1946, P—June, 1947, Bp. DeWolfe. m. Eva MacNaughton Coffin, Aug. 23, 1923. D-in-c. S. Steph. Ch., So. Ozone Park, N.Y., 1946-47; R. S. Geo. Ch., Brooklyn, N.Y., 1947-49; Chapl. N.Y.P.E. City Mssn. Soc., 1949-51.
- CANADY, Charles Eli**, Jr. (Md.), R. D. Emmorton Rd., Edgewood, Md.—R. S. Mary's Ch., 1951—b. Wil-

ington, N.C., Sept. 22, 1917; s. Charles Eli Canady and Katharine (Sexton). Baltimore City Coll.; Johns Hop. B.A., 1940; U. T. S.; Pr., Th.B., 1943; U. T. S. in Va., Th.M., 1947; V. T. S., Spec. Stdt. D—Dec., 1948, P—July, 1949, Bp. Powell. m. Jane Tweeddale Kirkpatrick, Feb. 14, 1946; c. two. Chapl. (Capt.), U.S.A., 1944-46; D-in-c. S. Mark's Ch., Highland and Chr. Ch., Guilford, Md., 1948-49; R. S. John's Ch., Frostburg and S. Pet. Ch., Lonaconing, Md., 1949-51.

CANNON, Henry Brevoort (N.J.), 53 University Pl., Princeton, N.J.—Chapl. to Episc. Stds. Fr., 1947—b. Hackensack, N.J., Sept. 5, 1905; s. Henry Brevoort Cannon and Julia (Ten Eyck). S. Paul's Sch., Concord, N.H.; Ya., B.S., 1928; V. T. S. D—July, 1947, P—Jan., 1948, Bp. Gardner. m. Anne Dunton Sibley, July 6, 1935; c. three. Chrmn. Inst. Theol. Coll. Faculty, Hamilton Coll., N.Y., 1950-51. Author: "The Church, the College and Propaganda," pamphlet publ. by Dio. of N.J.

CANTELO, John Edward (Ore.), 1025 N. W. 21st St., Portland 9, Ore.—Cur. S. Mark's Ch., 1952—b. Warroad, Minn., June 20, 1924; s. Arthur Edward Cantelone and Georgia Ella (Turnbull). Neepawa Collgt. Inst.; Reed Coll., B.A., 1948; Oxon., Ph.D., 1951; S. Steph. House, Oxford, 1951, D—Oct., 1951, P—Apr., 1952, Bp. Dagwell. Cur. All SS. Ch., Portland, Ore., 1951-52.

CANTERBURY, Claude Edward (N.T.), 2321 16th St., Lubbock, Tex.—R. S. Paul's-on-the-Plains, 1947—b. Austin, Tex., Sept. 18, 1904; s. Claude Canterbury and Edna Frances (von Vogtsberger). Pub. Schs., Ft. Worth, Tex.; Laneri Prep. Sch., Ft. Worth; DuBois Meml. Ch. Trng. Sch., 1936. D—June, 1936, Bp. Juhan; P—Dec., 1936, Bp. Maxon. m. Emma Lucille Koums, May 29, 1925; c. three. Assoc. R. S. Paul's Ch., Chattanooga, Tenn., 1936-39; Assoc. R. S. Mark's Ch., San Antonio, Tex., 1939-41; R. Ch. Adv., Alice, Tex., 1941-44; R. Chr. Ch., Douglas, Wyo., 1944-47. Secy. Dist. Wyo., 1945-47; Chrmn. Dist. Youth Cmsn., 1947-50; Mem. Coun. Advice, 1947—; Dir. Summer Youth Conf., 1947—.

CANTREL, Lawrence (N.Mex.), 514 E. Green St., Gallup, N. Mex.—R. Ch. Holy Spirit, 1948—b. Oct. 7, 1899. D—June, 1928, P—June, 1928, Bp. M. J. Curley. Rec'd fr. Rom. Ch., Apr., 1946. m. Cynthia Drummond, Nov. 20, 1937; c. one. R. Meml. Ch. Our Sav., Foxburg and P-in-c. Holy Comm. Ch., Lawsonham, Pa., 1946-48.

CAPERS, Samuel Orr (W.T.), 301 W. Russell St., San Antonio, Tex.—R. Chr. Ch., 1930—b. Anderson, S.C., Aug. 2, 1899; s. Rt. Rev. William Theodotus Capers and Rebecca Holt (Bryan). Un. Tex.; V. T. S., 1927. D—June, 1926, P—June, 1927, Bp. W. T. Capers. m. Eleanor Celeste Stribling, Jan. 30, 1937; c. one. M-in-c. Trin. Ch., Pharr, Tex., 1927-28; R. S. Mark's Ch., San Marcos, Tex., 1928; Vic. S. Paul's Ch., San Antonio, Tex., 1928-29. Pres. Stndg. Com., 1939-48; Regstr., 1939-40; Dep. Gen. Conv., 1931, 34, 37, 40, 43, 46. Mem. Bd. Trust. and Ch. Ext. Com., Dio. W. Tex.; Chapl. and Trust St. Mary's Hall, San Antonio; Chrmn. Bd. Exam. Chapl., 1940-49.

CAPERS, Walter Branham (Miss.), 1622 Poplar Blvd., Jackson, Miss.—R. Emerit. S. Andr. Ch., 1946—b. Greenville, S.C., Aug. 8, 1870; s. Rt. Rev. Ellison Capers and Charlotte Rebecca (Palmer). Pub. Sch., Greenville; Furman Un.; V. T. S.; Un. So., D.D., 1917. D—June, 1898, P—Feb., 1899, Bp. E. Capers. m. Louise Drane Woldridge, June 29, 1904; c. two. R. S. John's Meml. Ch., Farmville, Va., 1899-1901; S. Pet. Ch., Columbia, Tenn., 1901-10; Pres. Colmb. Dioc. Jr. Coll., 1906-18; R. Trin. Ch., New Orleans, 1918-19; R. S. Andr. Ch., Jackson, Miss., 1919-46. Chrmn. Com. Chr. Educ.; N.W.C. Exec. Com.; Pres. Stndg. Com., Dio. Miss.; Dep. Gen. Conv., 1907, 23, 25, 28, 31, 34, 37, 40, 43; Chrmn. Joint Com. Internatl. and Soc. Relations, Gen. Conv., 1940. Author: "The Soldier-Bishop."

CAPERS, William Theodotus, Jr. (W.N.C.), Tryon, N.C.—Retired, 1950—b. Sumter, S.C., June 3, 1895; s. Rt. Rev. William Theodotus Capers and Rebecca Holt (Bryan). Priv. tutors, Coll. wk.; V. T. S., 1927. D—June, 1926, P—June, 1927, Bp. W. T. Capers. m. Doris Mary Wiles, June 12, 1927; c. two. Vic. S. Paul's Ch., San Antonio, Tex., 1927-29; c. Ch. Redeem., Okmulgee, Okla., 1929-32; R. S. Steph. Ch., Terre Haute, Ind., 1932-40; R. S. Barth. Ch., White Plains, N.Y., 1940-43; Actg. R. S. Mich. Ch., Charleston, S.C., 1943-46; R. Ch. Holy Cross, Tryon, N.C., 1946-50. Pres. Stndg. Com., Dio. Ind., 1939; Chrmn. Com. Const. and Canons, Dio. Ind., 1939.

CAPON, Robert Farrar (L.I.), 127 Barnum St., Port Jefferson, N.Y.—P-in-c. Chr. Ch., 1949—b. New York, N.Y., Oct. 26, 1925; s. Frederick William Capon and Maybelle Fletcher (Farrar). H. Sch. N.Y.C.; Colmb., B.A., 1946; M.A., 1947; S.-W. T. S., B.D., 1949. D—Mar., 1949, P—Nov., 1949, Bp. DeWolfe. m. Margaret Claire Glover, June 25, 1949; c. two.

CAPOZZI, Francis Clement (Be.), R. D. 3, Box 305A, Bangor, Pa.—Retired, 1951—b. Santeramo, Italy, Oct. 2, 1885; s. Joseph Angelo Capozzi and Rosina (Marsico). Papal Coll.; De Propaganda Fide, Rome Un., P. D. S., Ph.B.; Un. Pa., M.A. D—1909, P—1910, Cardinal Res-

pighi, Rome, Italy. Rec'd. from Rom. Ch., 1915. m. Hazel Mary Bennett, Apr. 7, 1915; c. five. P-in-c. S. Geo. Mssn., Herrin, Ill., 1914-16; P-in-c. S. Mary's Ch., Wind Gap and S. Jos. Ch., West Bangor, Pa., 1916-51. Author: "Protestantism and the Latin Soul"; "Dante"; "Carmina Sacra Latine Reddita"; "Papacy and the War"; "Immortality in the Light of Modern Thought"; and "One World and One God."

CARBERRY, Oliver Douglas (A.), 5 Greenway, No. Albany 8, N.Y.—R. S. Paul's Ch., 1948—b. Aguascalientes, Mex., Jan. 7, 1910; s. Robert Black Carberry and Margaret Josephine (Oliver). S. Bernard's Sch., Gladstone, N.J. and H. Sch., Westfield, N.J.; Trin., B.A., 1936; G. T. S., 1939. D—June, 1939, Bp. Manning; P—Dec., 1939, Bp. Gilbert. m. Louise S. Harder, July 14, 1940; c. two. Asst. Chapl. Grassland's Hosp., Valhalla, N.Y., 1939; Chapl. City Mssn. Soc., N.Y.C., 1939-41; Asst. S. John's Ch. and Vic. S. Mich. Ch., Bridgeport, Conn., 1941-42; R. Chr. Ch., Warwick, N.Y., 1942-45; R. Zion Ch., Wappingers Falls, N.Y., 1945-48.

CAREY, Donald Von (W.M.), 303 Briarwood, S.E., Grand Rapids 6, Mich.—R. Gr. Ch., 1936—b. Ada, O., June 26, 1903; s. Elmer Joseph Carey and Dora Mildred (Pfeiffer). O. State Law Sch., 1 yr.; Ken., Ph.B., D.D. (Hon.), 1946; Bex., B.D., 1929. D—June, 1929, Bp. Leonard; P—June, 1930, Bp. Rogers. m. Martha Murfey, June 17, 1935; c. one. In-c. Trin. Mssn. New Phila., O., 1929-30; Cur. Chr. Ch., 1930-33 and M-in-c. S. Andr. Ch., Dayton, O., 1931-33; Cur. S. Paul's Ch., Cleveland Hghts., O., 1933-36.

CAREY, Joseph Gordon (Ma.), 21 Montclair Ave., Roslindale, Boston, Mass.—R. Ch. Our Sav., 1921—b. Saratoga Springs, N.Y., Mar. 14, 1890; s. Rev. Joseph Carey and Catherine North (Guion). H. Sch., Saratoga Springs and West Roxbury, Boston; Harv., B.A., 1913; E. T. S., B.D., 1916. D—June, 1916, P—May, 1917, Bp. Lawrence. m. S. Alice Wilson, Oct. 4, 1921. Asst. Trin. Ch., Pittsburgh, Pa., 1917; Asst. S. Thos. Ch., New Haven, Conn., 1917-19; R. Ch. Our Sav., Middleboro, Mass., 1919-21.

CARL, John George (Md.), 4309 Chatham Rd., Baltimore 7, Md.—Asst. Episc. City Mssn., 1924—; Chapl. Md. House Correction, 1923—b. Baltimore, Jan. 16, 1882; s. Gustave H. Carl and Marie E. (Goetz). Johns Hop., 1906. D—Dec., 1906, Bp. Paret; P—June, 1909, Bp. Harding. m. Mildred Ruth Bemis, 1905; c. one. Catoctin Par., Md., 1907; S. Phil. Ch., Annapolis, Md., 1908; Asst. S. John's Ch., Georgetown, Wash., D.C., 1911; Asst. Chr. Ch., Baltimore, 1911-14; S.Jas. Ch., Irvington, Md., 1914-17; Trin. Ch., Ten Hills, Md., 1914-24.

CARLETON, Hubert (C.), 1245 Maple Ave., Wilmette, Ill.—R. Emerit. S. Aug. Ch., 1941—b. Markham, Ont., Can., July 7, 1871; s. Charles Sweep Carleton and Maria (Burk). Trin. Coll., Toronto, Can., B.A., 1893, M.A., 1894; Brasenose Coll., Oxford, Eng., B.A.; 1898, M.A., 1900; King's Coll., Windsor, N.S. Can., D.C.L., 1911. D—1916, P—1917, Bp. Richardson. m. Helen Willard Davidson, Oct. 21, 1913; c. one. Gen. Secy. Brotherhood S. Andr., Eng., 1898-1900; same in U.S., 1901-16; Sr. Cur. Trin. Cathd., Cleveland, O.; R.S. Aug. Ch., Wilmette, Ill., 1919-41. Ed.: "St. Andrew's Cross," 1901-16.

CARLETON, Russell Sanborn (S.F.), 405 So. Orange Ave., Bartow, Fla.—R. Holy Trin. Ch., 1939—b. Concord, N.H., Jan. 13, 1895; s. Burt J. Carleton and Fannie Naomi (Sanborn). Mass. Nor.; Boston Bible Sch.; New Eng. Theol. Sem. D—Jan., 1926, P—May, 1927, Bp. Juhan. m. Alice Jane Sherman, Apr. 18, 1915; c. four. In-c. S. Mark's Ch., Stark, Fla., 1926-28; In-c. Monticello, Madison and Perry, Fla., 1928-34; In-c. Mssns. Warrington, Pensacola and Milton, Fla., 1934-36; R. S. Andr. Ch., Panama City, Fla., 1936-39.

CARLSON, C. Lennart (R.I.), "Oakcrest," Pascoag, R.I.—R. S. Jas. Ch., No. Providence, 1945—; Dir. Chr. Educ., 1947—b. Pascoag, R.I., May 10, 1912; s. Andrew Daniel Carlson and Hulda Hildegard (Nilsson). H. Sch., Pascoag; Br., B.A. (s.c.l.), 1933, M.A., 1934, Ph.D., 1936; Grad. Stdt., Ya., 1935-36; Stdt. in Eng. w. Amer. Coun. Learned Soc., 1936. D—Mar., 1943, P—Sept., 1943, Bp. Perry. m. Constance Lowell Hedin, Sept. 8, 1948; c. one. Asst. Eng. and Lectr. in Swedish Br., 1933-37; Head, Language Dept., Burrillville H. Sch., 1936-37; Instr. and Asst. Prof. Eng., Colby Coll., 1937-42; P-in-c. Calv. Ch., Pascoag, R.I., 1943-47; Dioc. Chapl. St. Sanatorium, Wallum Lake, 1945-47; Vic. Chr. Ch., Chepachet, R.I., 1947-51. Dean Dioc. Sch., 1945—; Mem. Bd. Exam. Chapl., 1945—; Chrmn., same, 1948—; Mem. Dioc. Bd. Chr. Educ., 1945-47. Author: "The First Magazine, A History of the 'Gentlemen's Magazine,'" 1938. Ed.: Mather Byles, "Poems on Several Occasions," 1940; arts in hist. and lit. journals.

CARLTON, Ainsley Maxwell (L.A.), P. O. Box 743, Oceanside, Cal.—Vic. S. Anne's Ch., 1951—b. San Francisco, Apr. 22, 1909; s. Albert C. Carlton and Carolyn (Craner). H. Sch., San Francisco; Un. Cal., B.A., 1930; Stanford, M.A., 1931, Ph.D., 1940; S.-W. T. S. D—Mar., 1947, Bp. Rhea; P—Oct., 1947, Bp. Ingleby. Prof. Mod. Langs. and Psych., 1933-41, 1944-46; Vic. S. Paul's Ch.,

Lakewood, Colo., 1947-51; Can. Mssnr. S. John's Cath., Denver, Colo., 1947-49. Hon. Can. S. John's Cath., Denver, Colo., 1949—; Mem. Dept. Chr. Educ., 1948, Secy. same, 1948-49; Mem. Bp. and Coun., 1948; Chrmn. Dept. Youth and Coll., 1949—.

CARLTON, John Gowan (W.M.), 9 So. 4th St., Niles, Mich.—R. Trin. Ch., 1952—; b. Sault Ste. Marie, Mich., Sept. 26, 1909; s. Samuel George Carlton and Nella (McCowan). Pub. Schs., Sault Ste. Marie; Ken., B.A., 1931; E. T. S., B.D., 1935. D—July, 1935, Bp. Ablewhite; P—Mar., 1936, Bp. Davies, m. Jane Eliza Weidgenant, Jan. 1, 1933; c. five. R. Trin. Ch., Ware and Vic. S. Mary's Ch., Palmer, Mass., 1936-37; R. S. Paul's Ch., Marquette, Mich., 1937-48; R. S. John's Ch., Ionia and Vic. S. Paul's Ch., Greenville, Mich., 1948-51.

CARMAN, James Walmsley Frederic (Ariz.), 114 W. Roosevelt St., Phoenix, Ariz.—Dean Trin. Cath., 1946—; b. Denver, Colo., Sept. 26, 1903; s. Rev. Frederic Carman and Rosa (Cook). Carl., B.A.; Sea., B.D., 1930; S.-W. T. S., D.D., 1949. D—Dec., 1929, P—June, 1930, Bp. Ingley, m. Phyllis Churchill, Aug. 13, 1930; c. two. R. S. Luke's Par., Denver, 1930-34; R. Ascen. Ch., Pueblo, Colo., 1934-44; Field Officer Natl. Coun., Prov. Wash., 1944-46.

CARMICHAEL, Ralph Miller (Del.), 2013 Market St., Wilmington, Del.—Can. Educ. Cathd. Ch. S. John, 1951—; b. Scarborough Jct., Ont. Can., Nov. 15, 1912; s. Rev. Harvey Carmichael and Adele Lillian (Miller). H. Sch., Middletown, Conn.; Coaticook, Que.; McGill Un., Montreal, B.Chem.E., 1935; U. T. S., B.D., 1938. D—Oct., 1950, P—May, 1951, Bp. Scaife, m. Margaret Jean Dunlop, Nov. 5, 1938; c. four. Form. Presby. Min. Dir. Chr. Educ. Coun. Chs. Buffalo and Erie Co., N.Y., 1945-51.

CARMICHAEL, Robert Radclyffe (W.M.A.), 45 Summer St., No. Adams, Mass.—R. S. John's Ch., 1943—; b. Worcester, Mass., Jan. 18, 1892; s. William John Carmichael and Mary (Devitt). H. Sch., Worcester; Clark Coll., B.A., 1912; Harv.; E. T. S., B.D., 1915. D—June, 1915, P—June, 1916, Bp. Davies, m. Margaret Nichols, July 21, 1921; c. four. Mssy. S. Andr. Ch., Blackinton, Mass., 1915-18; R. Ch. Gd. Shpd., Clinton, Mass., 1918-25; Assoc. R. Gr. Ch., Providence, R.I., 1925-39; Assoc. R. All S.S. Ch., Worcester, Mass., 1939-41. Civil. Chapl., Marine Corps, 1919; Mem. Dioc. Dept. Chr. Educ., 1926-39; Chrmn. Prov. Com. Young People's Fellowship, 1932-39; Mem. Dioc. Coun., 1933-39; Chrmn. Prov. Com. Chr. Educ., 1936-39; Mem. Exec. Com. Prov. N. Eng., 1936-39; Mem. Exec. Com., Concord Conf., 1936-45; Dep. Gen. Conv., 1937; Mem. Stndg. Com. Dio. W.Ma., 1946; Hon. Can. Chr. Ch. Cathd., Springfield, Mass., 1950—; Dean Berkshire Convoc., 1950—.

CARNAN, Charles Walter, Jr. (L.I.), 264 Hempstead Ave., Rockville Center, N.Y.—R. Ch. Ascen., 1949—; b. Baltimore, Md., Jan. 13, 1908; s. Charles Walter Carnan and Lida (Valiant). Augusta Milit. Acad.; Un. Va., B.S., 1936; V. T. S., B.D., 1939; Grad. Sch. Applied Rel., 1937. D—Apr., 1939, Bp. Helfenstein; P—Dec., 1939, Bp. Quinn. m. Emily St. Clare Brown, June 24, 1939; c. three. P-in-c. S. Paul's Ch., Newport and Assoc. Mssns., 1941; Cur., 1939-41; R. Trin. Ch., Mundeville, W.Va., 1941; R. S. Paul's Ch., Newport News, Va., 1941-42; Chapl. U. S. A. A. F., 1942-45; R. Galilee Ch. and Vic. Eastern Shore Chap., Virginia Beach, Va., 1945-48; Can. Gr. Cathd., San Francisco, Cal., 1948-49. Chrmn. Dioc. Div. Youth and Mem. Dioc. Dept. Soc. Serv., 1946-48; Mem. Dioc. Exec. Bd. and Chrmn. Dioc. Dept. Prom., 1948-49; Dep. Gen. Conv., 1946; Dep. Prov. Syn., 1947, 48; Pres. Norfolk Cler., 1948; Vice-Dean Tidewater Convoc., 1948, all Dio. S.Va.; Cmndr. Post 177, V. F. W.; Mem. Dioc. Dept. Chr. Educ.; Exec. Secy. Dioc. Coll. Cmsn.; Mem. Bd. Dir. Dioc. Summer Conf.

CARNS, William Boyden (Spok.), 508 Garden Ave., Coeur d'Alene, Ida.—b. Ithaca, N.Y., Feb. 5, 1904; s. Lyman Duell Carns and Marie Sweet (Hudson). H. Sch., W. Phila.; Leh., B.A., 1927; P. D. S., S.T.B., 1930. D—June, 1930, Bp. Taitt; P—Dec., 1930, Bp. Mann, m. Helen Frances Poole, Sept. 29, 1934; c. two. Asst. Ch. Epiph., Pittsburgh, Pa., 1930-32; Vic. S. Luke's Ch., Charleston, W.Va., 1932-35; R. Meml. Ch. Gd. Shpd., Parkersburg, W.Va., 1935-39; Vic. S. Andr. Ch., Spokane, Wash., 1939-41; R. S. Luke's Ch., Wenatchee, Wash., 1941-51. Mem. Bd. Rel. Educ.; Mem. Coun. Advice; Mem. Eccles. Court; Dep. Syn., 1942, 46; Dean Wenatchee Dnry. Contrib.; "Episcopal Pulpit."

CARPENTER, Charles Blake (Conn.), Brookfield Center, Conn.—Retired, 1938—; b. Hastings-on-Hudson, N.Y., Apr. 11, 1869; s. James Abram Carpenter and Phoebe Isabel (Couzens). Frazier Free Sch., Hastings; S. Steph. Coll., B.A.; G. T. S., 1896. D—May, 1896, Bp. Potter; P—Nov., 1896, Bp. Millsap; m. Evelyn B. Smith (dec.), Oct. 4, 1899; c. three. Mssy. Kan., 1896-99; R. Ch. Gd. Shpd., Milford, Pa., 1899-1902; R. Atone. Ch., Tenafly, N.J., 1902-04; R. S. Thos. Ch., Brandon, Vt., 1904-10; Chapl. Seamen's Ch. Inst., N.Y.C., 1910-18; S. John's Ch., Salisbury, Conn., 1914-20; Mssy. City Insts., St. Louis, Mo., 1921-23; R. S. Mark's Ch., Bridgewater

and S. Paul's Ch., Brookfield, Conn., 1923-38; R. Emerit. same, 1938—.

CARPENTER, Rt. Rev. Charles Colcock Jones, 2015 6th Ave. No., Birmingham 3, Ala.—Bp. of Alabama, 1938—; b. Augusta, Ga., Sept. 2, 1899; s. Rev. Samuel Barstow Carpenter and Ruth Berrien (Jones). Lawrenceville Sch., N.J.; Pr., B.A., 1921, D.D., 1947; V. T. S., B.D., 1926, D.D., 1938; Un. So., D.D., 1938; Un. Ala., LL.D., 1938. D—Dec., 1925, P—June, 1926, Bp. Reese. Con. Bp. June 24, 1938, m. Alexandra Morrison, Nov. 21, 1928; c. four. R. Gr. Ch., Waycross, Ga., 1926-29; R. S. John's Ch., Savannah, Ga., 1929-36; R. Ch. Adv., Birmingham, Ala., 1936-38.

CARPENTER, James Anderson (N.C.), Hillsboro St., Pittsboro, N.C.—D-in-c. S. Barth. Ch., 1952—; b. Kings Mountain, N.C., Apr. 2, 1928; s. Clarence Edward Carpenter and Elizabeth Jane (Webb). H. Sch., Shelby, N.C.; Wofford Coll., B.A., 1948; Duke, B.D., 1951; G. T. S.; U. T. S., 1952. D—June, 1952, Bp. Penick.

CARPENTER, Jerry Echols (O.), 225 So. 3rd St., Phila. 6, Pa.—Asst. to Exec. Dir. City Mssn., 1952—; b. Akron, O., Aug. 23, 1915; s. Frank Simpson Carpenter and Lenore (Echols). Akron Un., B.A., 1937; E. T. S., B.D., 1939; West. Reserve, Sch. Appld. Soc. Sc., M.S. D—June, 1939, P—Dec., 1939, Bp. B. D. Tucker, m. Mary A. Keeley, Aug. 22, 1937; c. four. R. S. Paul's Ch., Bellevue and P-in-c. Gr. Mssn., Clyde, O., 1939-41; P-in-c. Ch. Epiph., Euclid, O., 1941-48; Chapl. Ch. Chapl. Serv., Dio. O., 1948-51; Casewrk. Fam. Serv. Soc., Akron, O., 1950-51.

CARPENTER, Mark Theodore (S.F.), 804 S. E. 5th Court, Ft. Lauderdale, Fla.—R. All S.S. Ch., 1948—; b. Grotton, Vt., Mar. 17, 1906; s. Ambrose Burnside Carpenter and Lydia Estelle (Brown). H. Sch., Bristol, Conn.; Nash. Collgt.; Nash., B.D., 1930. D—May, 1929, Bp. White for Milwaukee; P—May, 1930, Bp. Ivins, m. Ellnora Octavie Clements, Aug. 28, 1931; c. two. P-in-c. S. John's Ch., Ketchikan, Alaska, 1930-33; R. S. Jas. Ch., Woodstock, Vt., 1933-36; R. S. Jas. Ch., Derby, Conn., 1936-45; R. Ch. Holy Cross, Sanford, Fla., 1945-48. Mem. Stndg. Com.; Exam. Chapl.; Mem. Bd. Trust., all Dio. S.F.; Dep. Gen. Conv., 1949.

CARPENTER, Niles (W.N.Y.), 387 Woodbridge Ave., Buffalo 14, N.Y.—Asst. Trin. Ch., 1929—; Dean Sch. Soc. Wk., Un. Buffalo, 1936—; b. Evanston, Ill., Mar. 25, 1891; s. Orrin Frederick Carpenter and Florence Elliot (Hiltman). N. W. B.A., M.A.; Harv., Ph.D., 1920; E. T. S. D—Oct., 1919, P—June, 1920, Bp. Lawrence, m. Edith Grace Durham, 1917; c. two. World War I (1st. Lt.), 1917-19; Instr. Econ., Simmons Coll., 1919-20; Asst. Cathd. Ch. S. Paul, Boston, 1920-24; Instr. Soc. Ethics, Harv., 1921-24; Prof. and Chrmn. Dept. Sociol., Un. Buffalo, 1924-48; Visiting Prof. Sociol., Harv., summer, 1930, 34, 35. Mem. Ch. Coll. Cmsn., 1925-31; Mem. Survey Cmsn. Ch. Colleges, 1930-31; Dir. Rel. Educ., Ch. Gd. Shpd., Buffalo, 1924-27; Mem. Com. of Reference, 1938—; Chrmn. Dept. Soc. Serv., Buffalo Coun. Chs., 1945-48. Author: "Guild Socialism," 1922; "Essays on 'The Failure of Marxism in the Return of Christendom,'" London, 1922; N.Y., 1923; "Population Densities and Immigration Policy of the U.S.," 1925; Arts. on "Modern Social Programs," and "Sociology in the Outline of Christianity," 1926; U. S. Census Monograph on "Immigrants and Their Children," 1926; "Sociology of City Life," 1931; "Neighborhood," "Social Services," 1933-35.

CARPENTER, William Franklin (Va.), Centerville, Va.—Retired, 1951—; b. Wentworth Co., Ont., Can., Oct. 3, 1873; s. William Hugo Carpenter and Marcia (Howell). Salfleet Pub. Sch.; Grimsby H. Sch.; Tor., B.A.; Wyc., 1900. D—1900, P—1901, Bp. of Toronto, R. Kingston Par., Matthews, Va., 1919-23; S. Alb. Par., Wash., D.C., 1923-28; R. Haymarket Par., Va., 1928-51. Author: several short poems.*

CARPENTER, William Vliet (F.L.), 2 No. Fifth Ave., Sturgeon Bay, Wis.—Vic. Chr. Ch., Sturgeon Bay, S. Agn. Ch., Algoma, Holy Nativ. Ch., Jacksonport and Precious Blood Ch., Gardner, 1950—; b. Downers Grove, Ill., Sept. 2, 1923; s. Jack Carpenter and Ruth Elizabeth (Oliver). H. Sch., Downers Grove; Carroll Coll., B.A., 1949; Nash., B.D., 1949. D—June, 1949, P—Mar., 1950, Bp. Conkling, Cur. Gr. Ch., Sheboygan, Wis., 1950.

CARPER, Wood Bowyer, Jr. (C.), 418 Westminster Ave., Lake Forest, Ill.—R. Ch. Holy Spirit, 1946—; b. Iron Gate, Va., June 29, 1909; s. Wood Bowyer Carper and Louise Burks (Cox). H. Sch., Charleston, W.Va.; Un. So., B.A., 1932; V. T. S.; E. T. S., B.D., 1936. D—June, 1936, Bp. Gravatt; P—Dec., 1936, Bp. Washburn for W.Va. m. Eleanor Ruth Robson, June 10, 1935; c. three. Cur. S. Pet. Ch., Morristown, N.J., 1936-37; R. Trin. Ch., Pawtucket, R.I., 1937-39; R. Calv. Ch., Fletcher, N.C., 1939-40; Chapl. Episc. Stds., Pr., 1940-46; Chapl. U. S. N., 1944-46.

CARR, Francis Willard (Mont.), —. D—Mar., 1952, Bp. W. H. Gray for Mont.*

CARR, Ray Everett. Died July 14, 1952. For data see Edition 1950.

CARRAL, Anselmo (Cuba), "E" St., La Esmeralda, Camaguey, Cuba—M-in-c. Ch. Gd. Shpd., La Esmeralda,

S. Pet. Ch., Jiqui and Ch. Transfig., Tabor, 1951—, b. Ciego de Avila, Mar. 18, 1925; s. Marcos Carral Pardillo and Maria (Solar Arregoitia). Pub. and Priv. Schs.; Inst. Ciego de Avila, B.A., B.S., 1942; V. T. S., B.D., 1951. D—July, 1951, P—Feb., 1952, Bp. Blankingship. m. Bertha Sargentón, Aug. 11, 1951.

CARRERAS, Simon Evangelista (Cuba), Diago Ave. 80, Colón, Matanzas, Cuba—P-in-c. S. Mary's Ch., Colón and Holy Trin. Ch., Los Arabos, 1939—, b. Gibraltar, Mar. 3, 1873; s. Simon Carreras and Catherine (Purvis). Coruna Inst., Spain, B.A., 1891; Valladolid Coll., Spain, LL.D., 1897; Havana Div. Sch., 1910. D—June, 1910, Bp. Knight; P—June, 1917, Bp. Hulse. m. Enriquette Chil, July, 1912; c. two. Asst. Holy Trin. Ch., Havana, Cuba, 1910; Asst. S. Paul's Ch., Camagüey, Cuba, 1911; P-in-c. same and five Mssns., Prov. Camagüey, Cuba, 1917-21; In-c. Sibanico Mssn., Camagüey, Cuba; P-in-c. Santa Cruz Ch., Santa Cruz del Norte, 1921-32; P-in-c. S. Paul's Ch., Camagüey, 1932-36; Gen. Mssy. in-c. seven Mssns., Camagüey and Oriente Provs.

CARRIE, Cyril Richard (N'k.), 118 Summit Ave., Jersey City 4, N.J.—R. S. John's Ch., Jersey City Hights, 1930—, b. Ont., Can.; s. James Carrie and Elizabeth (Wright). Tor., B.A., M.A.; Queen's Coll., Oxford; Wyc., Tor. D—1920, P—1921, Bp. of Niagara. m. E. L. Carrie, 1918; c. three. R. Zion Ch., Avon, N.Y.; S. Mark's and S. John's Ch., Rochester, N.Y., 1925-30.

CARRIE, John S. (W.N.Y.), 100 High St., Lockport, N.Y.—R. Chr. Ch., Lockport, 1944—; R. Trin. Ch., Middleport, 1945—, b. Goderich, Ont., Can., Nov. 24, 1880; s. Rev. James Carrie and Elizabeth (Wright). Tor., B.A., 1907; Trin. Coll., Toronto, 1907. D—Mar., 1907, P—Dec., 1909, Bp. of Niagara. m. Mabel Elizabeth Kalfage, July 20, 1910; c. two. R. Calv. Ch., Sandusky, O.; R. Zion Ch., Palmyra, N.Y., 1921-24; R. S. Luke's Ch., Buffalo, N.Y., 1924-40; P-in-c. Trin. Ch., Warsaw, N.Y., 1940-44.

CARRIER, Homer Carpenter (Minn.), Grace Church Rectory, Wabasha, Minn.—R. Gr. Ch., 1952—, b. Lancaster, Ky., June 5, 1907; s. William Stephen Carrier and Mary (Bowling). H. Sch., Lancaster, Un. Ky., B.A., 1929; Carlton Coll. Spec. Wk., 1950-51. D—May, 1951, P—Dec., 1951, Bp. Keeler. m. Jane Ingle, Aug. 24, 1932; c. one. Lay. and Vic. S. Matt. Ch., W. Concord, S. Pet. Ch., Kasson and Gr. Ch., Pine Island and Ascen. Ch., Kenyon, Minn., 1950-52.

CARRINGTON, Francis Louis (S.D.), Springfield, S.D.—Retired, 1951—, b. Gibraltar, 1880; s. Walter Carrington. Clifton Coll.; Queen's Coll.; Oxon.; S. Mary's Coll., LL.D. (Hon.), 1916. D—1909, P—1909, Bp. of Calgary. m. Constance Dickey, 1910. Serv. in Can., 1909-11; R. All SS. Ch., Dallas, Tex., 1911-15; Dean and Prof. Nat. Sc., S. Mary's Coll., Dallas, Tex., 1913-19; R. S. Mary's and S. Marg. Schs., Knoxville, Ill., 1919-33; R. Trin. Ch., Manistee, Mich., 1933-35; P-in-c. S. Barth. Ch., Bemidji and S. Pet. Ch., Cass Lake, Minn., 1935-42; S. Matt. Ch., Bloomington, Ill., 1942-45; S. Paul's Ch., St. Paul, 1945-46; R. Ch. Redeem., Superior, Wis., 1946-49; Vic. S. Paul's Ch., Brookings, Ch. Redeem., Flandreau and Stdt. Chpl. S. D. St. Coll., S.D., 1949-51. Author: "Eternal Life; Advent Addresses"; "Christian Education: A Plea for Church Colleges"; "The Way Home."

CARROLL, Albert Peter (M.), 14225 Frankfort Ave., Detroit 13, Mich.—R. Ch. S. Phil. and S. Steph., 1945—, b. Boston, Mass., Nov. 26, 1894; s. William Michael Carroll and Catherine (Dempsey). Marist Prep.; Marist Coll., B.A., 1916, S.T.M., 1917; Grad. Wk. Harv., Un. Fla. and Un. So. D—May, 1916, Bp. Shahan; P—June, 1917, Bp. Gunn. Rec'd fr. Rom. Ch., 1940. m. Mary Lois Bryant, Apr. 27, 1929; c. one. R. Ascen. Ch., Clearwater, Fla., 1940-45; Chpl. Marine Base, Dunedin, Fla., 1943-44.

CARROLL, Marcus Hobson (Ma.), 79 Main St., Norway, Me.—Retired, 1930—, b. Belfast, Ire., Fe. 19, 1872; s. Benjamin Hobson Carroll and Letitia (Ward). Method. Coll., Belfast; Merchant Taylors' Sch., London, Eng.; S. Pet. Sch., York, Eng.; Un. Bp. Coll., Lennoxville, Can., B.A., (c.l.), 1893, M.A., 1903; G. T. S., 1896. D—May, 1896, Bp. Potter; P—Dec., 1896, Bp. Neely. m. Octavia Henderson Bickford, Aug. 9, 1898; c. three. Chr. Ch., Norway, Me., 1898-99; Asst. Emm. Ch., Anacostia, D.C., 1899; S. Paul's Ch., Lancaster, N.H., 1900-04; Calv. Ch., Danvers, Mass., 1904-08; S. Andr. Ch., Hanover, Mass., 1908-26; S. John's Ch., Saugus, Mass., 1926-30. Musical compositions for: Symphony Orch., Milit. Band, String Insts., Organ, Piano and Voices—Solo, Chorus (Wom. and mixed) with Orch., Organ and Piano accomp.; Mass in E; Morning and Evening Canticles; Anthems; Hymn tunes, etc.

CARROLL, Newton LeRoy (Ol.), 9908 Whitman Ave. S. W., Tacoma 9, Wash.—Vic. S. Mary's Ch., Lakeview, 1950—, b. Woonsocket, R.I., Apr. 23, 1908; s. LeRoy Raynor Carroll and Elsie Maude (Foss). H. Sch., Dover, N.H.; Un. N.H., B.A., 1933, M.A., 1934; Berk., B.D., 1938. D—June, 1938, Bp. Dallas; P—Dec., 1938, Bp. Inglev. m. Anne Esdale McFadden, Sept. 4, 1930; c. two. R. S. Thos. Ch., Alamosa and Gen. Mssy. to San

Luis Valley, Colo., 1938-42; R. S. Luke's Ch., Denver, Colo., 1942-44; R. Ch. S. Mich. and All Ang., Portland, Ore., 1944-45. Instr. Dept. Philos., Un. Conn., 1945-50.

CARRUTHERS, Frank Locke (N.Y.), 177 Grand St., Newburgh, N.Y.—R. S. Geo. Ch., 1939—, b. Chicago, May 29, 1914; s. James Alexander Carruthers and Margaret May (Locke). H. Sch., Winnetka, Ill.; N. W., B.S., 1935; S.-W. T. S., S.T.B., 1936, S.T.M., 1938. D—Apr., 1936, Bp. Stewart; P—May, 1938, Bp. McElwain. m. Dorothy Williams, June 19, 1936; c. two. Cur. Holy Comf. Ch., Kenilworth, Ill., 1936; Asst. S. Mark's Ch., Evanston, Ill., 1936-39. Trust. Cathd. S. John-the-Divine, N.Y.C., 1941—; Mem. Bd. Mngrs. Mssy. and Ch. Ex-tens., 1942-51; Dean Convoc. of the Hudson, N.Y., 1943-51; Secy. Forw. in Serv. Cmssn., N.Y., 1944-46; Chpl. S. Luke's Sch. for Nurses, Newburgh, N.Y., 1944-50; Mem. Com. Can., N.Y., 1945-48; Chrmn. Com. Capital Funds Asstd. Pars. and Mssns., 1945-47; Chpl. S. Luke's Hosp., Newburgh, N.Y., 1945-50; Vice-Pres. Assoc. Charities, Newburgh, N.Y., 1945-46; Vice-Pres. Pub. Health and Tuber. Assn., Newburgh, N.Y., 1945-46.

CARRUTHERS, Rt. Rev. Thomas Neely, 138 Wentworth St., Charleston 6, S.C.—Bp. of So. Carolina, 1944—, b. Collierville, Tenn., June 10, 1900; s. Thomas Neely Carruthers and Linnie Louise (Hunter). H. Sch., Collierville; Un. So., B.A., 1921, B.D., 1929, D.D., 1940; Fr., M.A., 1924. D—June, 1925, Bp. Maxon; P—May, 1926, Bp. Gailor. Con. Bp., May 4, 1944. m. Ellen Douglas Everett, Dec. 27, 1927; c. two. R. S. Pet. Ch., Columbia, Tenn., 1926-31; R. Trin. Ch., Houston, Tex., 1931-38; R. Chr. Ch., Nashville, Tenn., 1939-44.

CARSON, Charles Frederic, Died February 24, 1952. For data see Edition 1950.

CARSON, Edwin Schively (N'k.), 31 Sutton Drive, Ho-Ho-Kus, N.J.—Retired, 1952—, b. Phila., June 15, 1879; s. John Wallace Carson and Hannah Elizabeth (Parry). Germantown Acad., Phila.; Trin. B.A., 1902; P. D. S., 1904. D—June, 1904, Bp. Whitaker; P—Jan., 1905, Bp. Mackay-Smith. m. Laura Emelia Jansen, Apr. 24, 1905; c. two. R. Meml. Ch., S. Paul, Phila., 1904-13; Vic. Cathd., Faribault, Minn., 1914-16; R. Chr. Ch., Ridgewood, N.J., 1916-40; R. Emerit. Chr. Ch., Ridgewood, N.J., 1940—; Vic. Ch. Epiph., Allendale, N.J., 1944-52.

CARSON, James Oakley, Jr. (Vt.), 4394 Abbott St., Sherman Oaks, Cal.—b. Grand Rapids, Mich., Fe. 22, 1910; s. James Oakley Carson and Matilda May (Carstens). H. Sch., Sewickley, Pa.; Trin., B.A., 1932, M.A., 1936; V. T. S. D—July, 1940, P—Jan., 1941, Bp. Mann. m. Barbara Hollingsworth LaZelle, June 7, 1943; c. two. Mstr., The Garey Sch., Aberdeen, Md., 1933-34; Vice-R. S. Jas. Sch., Md., 1936-42; Asst. Min. Calv. Ch., Pittsburgh, 1942-43; Hd. mstr. S. Thos. Choir Sch., N.Y.C., 1943-45; R. Trin. Ch., St. Clair Shores, Mich., 1946-49; R. S. Andr. Ch., St. Johnsbury, S. Pet. Ch., Lyndonville and S. Jas. Ch., Concord, Vt., 1949-52.

CARSON, Thomas Hill (Dal.), P.O. Box 1125, Texarkana, Tex.—R. S. Jas. Ch., 1946—, b. Indiana, Pa., Mar. 3, 1903; s. Jason W. Carson and Ella Jane (Hill). Prep., Indiana St. Normal Sch., Un. Pitts., B.A.; Berk., B.D., 1931; Spec. wk. Ya. Div. Sch.; Grad. Sch. Applied Rel., Cincinnati, O., 1929; Fell. Coll. of Prchrs., Washington, D.C., 1938. D—June, 1931, P—Dec., 1931, Bp. Mann. m. Edith Dickie, Aug. 20, 1925; c. five. P-in-c. Ch. Transfig., Clairton, Pa., 1931-32; P-in-c. S. John's Ch., Donora, Pa., 1931-34; R. S. Steph. Ch., McKeesport, Pa., 1934-38; Chpl. Western St. Penitentiary, 1938-39; Archd. Dio. P., 1940-41; R. Chr. Ch., Greensburg, Pa., 1941-43; Dean and R. Cathd. Ch. S. Steph., Harrisburg, Pa., 1943-46. Author: History of St. Stephen's, McKeesport, Pa., 1935; Instructions for Church Members, 1937.*

CARTER, Edward Lawrence (L.A.), University Religious Conference, 800 Hillgard Ave., Los Angeles 24, Cal.—Chpl. U.C.L.A., 1951—, b. Boston, Mass., Oct. 10, 1910; s. Rev. John Franklin Carter and Alice Schermerhorn (Henry). Kent. Sch.; Ya.; Un. London, 1930; Un. Munich, 1933; V. T. S., 1948-49. D—Dec., 1949, P—July, 1950, Bp. Lawrence. c. two. Asst. Chr. Ch., Fitchburg, Mass., 1949-50; Asst. R. S. John's Ch., Williamstown, Mass., 1950-51. Field Dir. A.R.C. (overseas), 1945-48.

CARTER, Edwin Royall, Died November 2, 1951. For data see Edition 1950.

CARTER, Harold Redvers (R.I.), 114 Trenton St., Pawtucket, R.I.—R. Ch. Adv., 1943—, Nash., 1925. D—June, 1924, P—May, 1925, Bp. Weller. On Staff S. Paul's Cathd., Fond du Lac, Wis., 1925; Asst. Chap. Interces., Trin. Par., N.Y.C., 1926-28; R. S. Mich. Ch., Auburn, Me., 1928-30; R. S. Pet. Ch., Mantion, R.I., 1930-36; R. S. Thos. Ch., Providence, R.I., 1936-43.*

CARTER, John Paul (Tex.), 209 W. 27th St., Austin, Tex.—Episc. Stdt. Chpl. Un. Tex., 1952—, b. Clarksburg, W.Va., May 14, 1923; s. Rev. Josiah Tidball Carter and Virginia Rutherford (Nolting). H. Sch., Clarksburg; W. & M., B.A., 1944; V. T. S., B.D., 1947. D—Feb., 1947, P—June, 1948, Bp. Penick. m. Joan Worstell, Apr. 18, 1947; c. two. M-in-c. S. Jas. Ch., Kannapolis, S. Paul's

Ch. and S. Pet. Ch., Salisbury, N.C., 1947-48; R. S. Paul's Ch. and P-in-c. S. Pet. Ch., Salisbury, N.C., 1948-51; P-in-c. S. Jas. Ch. Kannapolis, N.C., 1948-52.

CARTER, John William (N.C.), 609 Cedar St., Weldon, N.C.—M-in-c. Gr. Ch., 1952—D—July, 1952, Bp. Penick.*

CARTER, Joseph Dean, Jr. (Sac.), 908 Main St., Suisun City, Cal.—R. Gr. Ch., 1951—b. Gainesville, Ga., May 3, 1925; s. Joseph Dean Carter and Janet Brinsfield (Hogsed). H. Sch., Gainesville; Un. So., B.A., 1946; S.-W. T. S., B.D., 1949, D—May, 1949, Bp. Mallett; P—Dec., 1949, Bp. Conkling, m. Anita Laverne Harris, June 28, 1949; c. one. Asst. S. Matt. Ch., Evanston, Ill., 1949-51; Vic. S. Mich. Ch., Fruitland, N. Mex., 1951.

CARTHY, Frank Van Hise (N.J.), 111 Forest Ave., Cranford, N.J.—R. Trin. Ch., 1946—b. Long Branch, N.J., Aug. 15, 1919; s. Albert John Carthy and Alma (Van Hise). S. Bern. Sch., Gladstone, N.J.; Bard; Colmb.; Carroll Coll.; Nash, B.A., 1942, B.D., 1946. D—Mar., 1945, P—Oct., 1945, Bp. Gardner, m. Sally Anne Seifing, June 25, 1949; c. one. Cur. Trin. Ch., Cranford, N.J., 1945-46.

CARTMELL, Leon Emmanuel (N.Y.), Foxhill, Tuxedo Park, N.Y.—R. S. Mary's Par., 1937—b. Natchez, Miss., Sept. 25, 1896; s. Charles H. Cartmell and Emma Louise (Rawes). H. Sch., Natchez; Geo. Wash. Un., B.A.; Colmb., M.A.; G. T. S. D—May, 1931, P—May, 1932, Bp. Manning, In-c. Par. Gd. Shpd., Greenwood Lake and Mssy., Spring Valley, N.Y., 1930-37.

CARTMELL, Richard Annesley (N.Y.), The Rectory, Rhinebeck, N.Y.—R. Ch. Messiah, 1949—b. Ft. Ethan Allen, Vt., Feb. 10, 1911; s. Nathaniel Martin Cartmell and Anita La Tourette (Collins). Harrisburg Acad.; Dick., B.A., 1931; Pr.; V. T. S., B.D., 1934. D—June, 1934, Bp. H. S. Tucker; P—Apr., 1935, Bp. Freeman, m. Katherine Lee Gould, Oct. 5, 1935; c. one. Cur. Ch. Epiph., Wash., D.C., 1935-38; R. Ascen. Meml. Ch., Ipswich, Mass., 1938-44; R. S. Paul's Ch., Newton, Mass., 1944-48; Mstr. Dexter Sch., Brookline and on Staff Ch. Redeem., Chestnut Hill, Mass., 1948-49.

CARTWRIGHT, Floyd (Va.), 778 Mellville Ave., Danville, Va.—Retired, 1949—b. Allegany Co., N.Y., Oct. 15, 1873; s. Ransom L. Cartwright and Flora E. (Thomas). Pub. Schs., Richburg, N.Y.; Alfred Un.; S. John's Sch. for Postulants; V. T. S., 1915. D—May, 1915, P—Sept., 1916, Bp. Cheshire, m. Marie B. Bailey, Apr. 12, 1917; c. five. Scattered Mssy. Wk., 1915-16; R. S. Paul's Ch., Beaufort and S. Paul's Ch., Vanceboro, N.C., 1916-18; R. Newport Par. and S. Luke's Ch., Isle of Wight Co., Va., 1918-24; R. S. Luke's Ch., Phillipsburg, N.J., 1924-26; R. Hanover and S. Paul's Pars., 1926-49.

CARY, Adolphus (Ok.), 2207 Lady St., Columbia, S.C.—R. S. Luke's Ch., 1951—b. Saint John, New Brunswick, Can., May 24, 1912; s. James Albert and Fannie Delia Carter. H. Sch., St. John; Wvc. D—May, 1948, Bp. of Toronto; P—June, 1949, Bp. Whittemore, m. Mulvina Irene Hamilton, June 16, 1943; c. two. P-in-c. S. Steph. Mssn., Benton Harbor, Mich., 1949-51; R. Ch. Redeem., Oklahoma City, Okla., 1951.

CARY, Denzil Angus (Minn.), 465 Mackubin St., St. Paul, Minn.—R. S. Phil. Ch., 1950—b. Antigua, B.W.I., Mar. 30, 1904; s. Robert Cary and Cecil (Edwards). H. Sch., N.Y.C.; C. C. N. Y., B.S., 1929; G. T. S., S.T.B., 1934. D—May, 1934, Bp. June, 1935, Bp. Manning, m. (1) Audrey Foote, Jan. 12, 1923; c. two; (2) Sylvia Orridge, Sept. 21, 1946; c. two. Cur. All Souls' Ch., N.Y.C., 1934-38; Cur. S. Phil. Ch., N.Y.C., 1938-39; Vic. S. Luke's Mssn., N.Y.C., 1940-43; Chapl. U. S. A., 1944-46.

CARUTHERS, Guy Franklin (Har.), Lykens, Pa.—Retired, 1952—b. Strasburg, Pa., Feb. 9, 1883; s. William Franklin Caruthers and Mary Eliza (Morton). Pub. Schs., Phila.; Spring Garden Inst.; Tem.; Oskaloosa Coll.; Pr. Theol. Sem.; Lane Theol. Sem., D.D., 1916. D—Sept., 1914, P—May, 1915, Bp. Darlington, m. Myrtle Abbie Kneip, 1904; c. one. D-in-c. S. Andr. Ch., Shippensburg, Pa., 1914; S. Paul's Ch., Lock Haven, Pa., 1915; S. John's Ch., Westfield, Pa., 1915-21; Archd. Northern Archdry., Dio. Har., 1918-21; S. Paul's Ch., Columbia, Pa., 1921-32; Vic. Ch. Nativ. Newport and S. Steph. Thompsonstown, Pa., 1942-51; Vic. Chr. Ch., Lykens and S. Paul's Ch., Williamsport, Pa., 1942-52. Educ. Wk., 1932-42.

CARVER, Marcos Ellsworth (L.A.), 1009 E. 8th St., National City, Cal.—b. Mallory, Oswego Co., N.Y., Mar. 21, 1863; s. John Marcos Carver and Sophia Ann (Sadler). D—May, 1910, P—June, 1911, Bp. Johnston, m. (1) Anna Masters Nichols (dec.), Dec. 7, 1909; (2) Ellen Wale, Sept. 21, 1948. Rockport and Kingsville, Tex., 1909-11; Chr. Ch., Laredo, Tex., 1911-13; S. Mark's Ch., E. San Diego, Cal., 1913-17; Fndr. and P-in-c. mssns., Island of Kauai, T.H., 1917-25; Fndr. Mssns., Amazon Valley and Supt. same, 1887-1909; Fndr. and Dir. Bethesda Mssn. Sch., Manaus, Amazonas, Brazil, 1888-1900; Prof. Fr. and Eng., Brazilian Priv. Sch., Coll. Braziliro, 1902-09. Author: "Cantor Christus"; "Livro de Oracao"; "Poesiadians in Portugal"; "Catishismo Evangelico"; "A Paz" (weekly religious journal), Brazil.

CARY, Hunsdon, Jr. (O.), 622 Wayne St., Sandusky, O.—R. Gr. Ch., 1945—b. Richmond, Va., Sept. 29, 1909; s. Hunsdon Cary and Mary (Miller). Episc. H. Sch., Alexandria, Va.; Un. Va., B.A., V. T. S.; Bex., 1940. D—June, 1940, P—Dec., 1940, Bp. B. D. Tucker, m. Dorothy Elizabeth Plummer, Apr. 20, 1942; c. one. R. S. Matt. Ch., Toledo, O., 1940-45.

CARY, Kenneth Worthington (L.A.), St. Matthew's Ch., Pacific Palisades, Cal.—R. S. Matt. Ch., 1945—b. Brooklyn, N.Y.; July 8, 1915; s. George Harold Cary and Annie (Worthington). H. Sch., San Diego, Cal.; San Diego St. Coll., 1932-34; Occ., B.A., 1936; U. T. S., B.D. (m.c.l.), 1939, D—Mar., 1943, Bp. Bennett; P—Sept., 1943, Bp. Perry, m. Edith Eugenia Graybill, Sept. 3, 1938; c. three. Presb. Min., 1939-42; Asst. R. Trin. Ch., Newport, R.I., 1942-44; Vic. S. Matt. Ch., Pacific Palisades, Cal., 1944-45.

CARY-ELWES, Herbert (W.N.C.), Box 172, Saluda, No. Car.—Retired, 1949—b. Bedford, Eng., Feb. 14, 1877; s. Dudley George Cary-Elwes and Mary Georgina (Mangles). Gr. Sch., Bedford; Oxford, B.A., 1904. D—1910, P—1913, Archbp. of Ottawa, m. Gladys Ethel Maud Coulson, Aug. 22, 1910; c. five. Serv. in Can., 1910-13; R. Trin. Ch., Melbourne, Fla., 1914-21; P-in-c. S. Paul's Ch., Edneyville and Ch. Transfg., Bat Cave, N.C., 1923-28; P-in-c. Ch. Transfg., Saluda and Ch. Transfg., Bat Cave, N.C., 1928-39; Chapl. Sisters of the Transfg., Glendale, O., 1939-49.

CASADY, Phineas McCray (Ia.), 406 38th Street Place, Des Moines 12, Ia.—R. S. Paul's Ch., 1950—b. Oelwein, Ia., June 28, 1907; s. Rt. Rev. Thomas Casady and Frances LeBaron (Kasson). Pub. and H. Sch., Omaha, Neb. and Pueblo, Colo.; Un. Ia.; Un. Okla., B.A., 1929; G. T. S. D—Apr., 1932, P—Nov., 1932, Bp. Casady, m. Myra Shelby Frederickson, June 10, 1935. Vic. S. Steph. Mssn., Alva, Okla., 1932-34; Vic. S. Paul's Mssn., Clinton, Okla., 1934-36; Chapl. U. S. A., 1942-46; R. All Souls' Par., Berkeley, Cal., 1936-50.

CASADY, Rt. Rev. Thomas, P.O. Box 1098, Oklahoma City 1, Okla.—First Bp. Dio. Okla., 1937—b. Des Moines, Ia., June 6, 1881; s. Simon Casady and Sarah Conarroe (Griffith). H. Sch., Des Moines; Un. Ia., B.A., 1902; G. T. S., 1903-06, S.T.D. (Hon.); Un. So., D.D. (Hon.). D—June, 1906, Bp. A. L. Williams; P—Feb., 1907, Bp. Fawcett, Con. 3rd Bp. Mssy. Dist. Okla., Oct. 2, 1927—m. Frances LeBaron Kasson, June 27, 1906; c. six. R. S. Mary's Ch., Oelwein, Ia., 1906-07; S. Mark's Ch., Des Moines, Ia., 1908-12; Ascen. Ch., Pueblo, Colo., 1912-20; All SS. Ch., Omaha, Neb., 1920-27; Bp. Mssy. Dist. Okla., 1927-37.

CASEY, Robert Pierce (R.I.), Sidney Sussex College, Cambridge, Eng.—Fell., 1950—b. Dean, 1951—; Hon. Cur. S. Mary the Less, Cambridge, 1951—b. Dorchester, Mass., Dec. 8, 1897; s. Peter Julius Casey and Lucy Curtis (Howe). Boston Latin Sch.; Harv., B.A., 1918; Harv. Div. Sch., S.T.B., 1922; Camb., Jesus Coll., Ph.D., 1924; Sidney Sussex Coll., B.D.; Br. M.A. D—Dec., 1939, P—June, 1940, Bp. Perry, Fell. Greek Paleography, Un. Cincinnati, 1924-26; Prof. Hist. and Philos. of Rel., same, 1926-34; Prof. Bibl. Lit. and Hist. of Rel., Br., 1934-50; Hon. Cur. S. Steph. Ch., Providence, R.I., 1939-49; P-in-c. Ch. Resurr., N.Y.C., 1949. Fell. Amer. Acad. of Arts and Sciences, 1935-51; Prin. Amer. Coll. of the Oratory Gd. Shpd., 1944-48. Author: Arts, appearing in Harvard Theol. Rev., Journal of Theol. Studies, etc.

CASH, Arthur Edwin (Ia.), 1043 E. Blaine St., Springfield, Mo.—Retired, 1950—b. Hartlepool, Eng., Mar. 11, 1882; s. Rev. William Cash and Sarah (Whysall). H. Sch., Bad Axe, Mich.; Nash, 1906, D—July, 1906, P—Mar., 1907, Bp. A. L. Williams, m. Margaretta Catherine Steck, 1915; c. two. Albion, Neb., 1906; Geneva, Neb., 1907-11; P-in-c. Spearfish and Belle Fourche, S.D., 1911-22; R. S. Steph. Ch., Spencer, Ia., 1922-23; All SS. Ch., Minneapolis, Minn., 1923-27; S. Mark's Ch., Anaconda, Mont., 1927-30; S. Geo. Ch., Detroit, Mich., 1930-31; R. S. John's Ch., Deadwood, S.D., 1931-40; R. Dean of Black Hills, S.D., 1932-40; P-in-c. Madison, S.D., 1941-42; R. S. Paul's Ch., Marshalltown, Ia., 1942-50.

CASH, William Alfred (SanJ.), 421-34th Ave., Santa Cruz, Cal.—Retired, 1941—b. Webster, O., Jan. 20, 1873; s. Rev. William Cash and Sarah (Whysall). Ken., spec. stdt. D—May, 1897, P—June, 1900, Bp. G. M. Williams, m. Ida Raymond, June 24, 1896; c. two. Mssy. Dio. Md., 1896-1900; Chr. Ch., Crosswell, Mich., 1900-03; Gr. Ch., Columbus, Neb., 1903-06; S. Luke's Ch., Auburn, Cal., 1906; Gen. Mssy., S.D.; R. S. John's Ch., San Bernardino, Cal.; S. Paul's Ch., Bakersville, Cal.*

CASHMAN, Robert Linn (Ok.), 705 So. Howerton Ave., Cushing, Okla.—Vic. S. Alban's Ch., Cushing and Ch. Ascen., Pawnee, 1951—b. Chicago, Ill., July 21, 1912; s. Robert Cashman and Virginia Morris (Linn). H. Sch., Chicago; Un. Wis.; Beloit Coll.; Un. Okla., B.A., 1948; P. D. S. Th.B., 1951. D—May, 1951, Bp. Hart; P—Nov., 1951, Bp. Casady, m. Natalie Boyle, Dec. 20, 1941; c. three. U. S. A., 1941-46. Mem. Sigma Chi. Author: "A History of Tithing as an Economic Theory."

CASKEY, John Francis (Tex.), 915 Church St., Galveston, Tex.—Cur. Gr. Ch., 1949—. b. Louisville, Ky., May 14, 1926; s. Marion William Caskey and Edith (Maxwell) H. Sch., Wichita Falls, Tex.; Baylor, B.A., 1945; V. T. S., 1946-48; P. D. S., Th.B., 1951. D—Aug., 1949, P—Oct., 1951, Bp. Quin. Dir.-in-c. Chr. Educ., Ch. Our Sav., Washington, D.C., 1946-48; Lay-R. Gr. Ch., Alvin, Tex., 1948-49; M-in-c. same, 1949-50.

CASS, J. R. Marley (Md.), Sykesville, Md.—Retired—Ch. Coll., Durham; Theol. Coll., Jamaica; Corr. Coll., Oxford, D.—1895, P—1896, Bp. Adams R. Chr. Ch., Denton, Md.; R. S. Pet. Ch., Ellicott City, Md.; Deer Creek Par., Darlington, Md.

CASSETTA, Dominick A. (O.), 119 Peterson Court, Holly Hill, Fla.—Retired, 1950—. b. Italy, May 30, 1878; s. Daniel Cassetta and Teresa (Gentilella), Colomb., B.A., 1908; G.T.S., 1911. D—June, 1911, P—Dec., 1911, Bp. Burgess. m. D. V. Filiberti, 1911; c. five. Cur. S. Aug. Chap., Trin. Par., N. Y. C., 1911-16; Vice-Pres. Assoc. Italian Priests of the P.E. Church, P-in-c. Chr. Ch., Lynbrook and S. Pet. Ch., Rosedale, N.Y., 1916-18. Chapl. (1st Lt.), U.S.A., World War I. R. S. Paul's Ch., Put-in-Bay, O., 1920-21 and 1936-50; R. Gr. Ch., and In-c. Holy Spirit Mssn., Toledo, O., 1921-28; Trin. Par., Hamilton, O., 1928-33; Chapl. C.C.C., Indiana Dist., 1933-36. Pres. Cler., N.W.O., 4 yrs. Chapl. (1st Lt.), U.S.A.R., 1923-26, (Capt.), 1926—. Chapl. A.L. Post No. 542, 1938-50.

CASTELLANOS, Kermit (L.A.), 504 No. Camden Dr., Beverly Hills, Cal.—Assoc. R. All SS. Ch., 1949—. b. Jersey City, N.J., June 24, 1908; s. Alfred Welch Castellanos and Anna Christina (Holzworth) H. Sch., Jersey City and Brooklyn; Colomb.; V. T. S., 1933. D—June, 1933, P—Dec., 1933, Bp. Stires. R. S. Geo. Ch., Astoria, N.Y., 1933-41. Mem. Dept. Chr. Educ., 1934-45, Secy. 1937-44, Chrmn., 1944-45; Dio. Youth Conf., 1940-45, Dean, 1943, Rgstr., 1944-45; Dioc. Youth Cmsn., 1941-44, Chrmn., 1943-44; Bd. Mngrs. Ch. Charity Fndt. (S. John's Hosp. and Home for Aged and Blind), 1943-47; Bd. Dir. Ch. Mssn. Help, 1944-46; Metropolitan Fed. D.V.B.S., 1944-49; Bd. Dir. Brooklyn Ch. and Mssn. Fed., 1945-49; Vice-Pres., 1946-47, Pres., 1947-48; R. Convent., N.Y.C., 1945-49; Chrmn. Dept. Educ., Dio. L.A., 1951—. Chapl. Susquehanna Youth Con., 1946; Mem. Cmsn. Evang. Fed. Coun., 1946—. Chapl. Northern Lake Geo. Yacht Club; Mem. Beverly Hills Kiwanis; F. and A.M., Brooklyn, N.Y.

CASTELLI, John A. (N.Y.), 432 Lafayette St., New York 3, N.Y.—Vic. Ch. San Salvatore, 1925—. b. San Giovanni a Teduccio, Naples, Italy, Sept. 20, 1883; s. Erasmo Castelli and Concetta (Falanga), Seminario Arcivescovile di Gaeta, Italy, diploma (m.c.l.), S.T.M., 1907. D—1905, P—1906, Archbp. Francesco Niola, Gaeta, rec'd by Bp. L. I., Feb. 24, 1916, m. Raimonda Valerio, Feb. 5, 1917; c. one. Asst. Prof. It. and Lat., Seminario Arcive, 1902-06. Cur. Chr. Ch., Oyster Bay, N.Y., 1915; P-in-c. Ch. Annunc., Brooklyn, 1919-25. Ch. Singer, Baritone and Band Mstr., Fndr. four brass bands, viz., Famous Brass Band of Ausonia, Caserta; Band of "Paggi del Sacro Cuore," Vallecorsa, Prov. of Roma; Brass Band "Giuseppe Verdi," Utica, N.Y.; Band "Italiani P. E. Ch.," Oyster Bay, N.Y. Fndr. noted "Santa Cecilia Schola Cantorum," Ausonia (Caserta), Pres. of Italian Evangelical Ministers Assoc. of Greater New York and vicinity, 1929—. Composer of church music; Radio wk. as singer and orator; Writer and correspondent secular and evangelical mags. and newspapers, Italy and America. Publs.: "Parole di Vita" and "Il Miraculo," Rome, Italy, 1950.

CASTLEDINE, Edwin (Sac.), 148 Lewis St., Auburn, Cal.—R. S. Luke's Ch., Auburn, P-in-c. Trin. Ch., Folsom, All SS. Ch., Loomis and S. John's Ch., Roseville, 1944—. b. Kingston-on-Thames, Surrey, Eng., Jan. 22, 1885. A. K. C., 1907; P. S. R., B.D., 1925. D—Mar., 1908, P—Mar., 1909, Bp. of London. m. Eva Dunn, Sept. 24, 1914; c. one. Serv. in Eng., 1908-21, 1925-30 and 1935-41; P-in-c. S. Steph. Ch., Gilroy, Cal., 1921-23; R. S. Phil. Ch., Oakland, Cal., 1923-25; S. Edm. Ch., Richmond, Cal., 1930-32; S. Pet. Ch., Redwood City, Cal., 1932-35; R. Ch. Our Sav., Placerville, Cal., 1941-42; Trin. Ch., Ukiah, Cal., 1942-44; S. John's Mssn., Lakeport, Cal., 1943; Ch. S. Mich. and All Ang., Ft. Bragg, Cal., 1944. Exam. Chapl. to the Bp.; Mem. Stndg. Com.; Rural Dean of Southern Convoc.

CASTLEMAN, Lauriston (L.I.), Glen Cove, N.Y.—R. S. Paul's Ch., 1931—. b. Brooklyn, N.Y., Apr. 21, 1897; s. Francis Lee Castleman and Jesse Maude (Platt) V. Milit. Inst.; S. Steph., B.A., M.A.; G. T. S. D—June, 1924, Bp. Garland; P—Dec., 1925, Bp. B. Brewster. m. Mary Lane Corinne Reardon, Sept. 3, 1924; c. three. Cur. S. Luke's Cathd., Portland, Me., 1924-25; R. Ch. Epiph., Brooklyn, N.Y., 1926-31. Mem. Bd. Mngrs. Ch. Charity Fndt., Bd. Exam. Chapls. and Cathd. Chapt., Dio. L.I. Author: "The Holy State of Matrimony."

CASWELL, Francis Alonzo (Ma.), 292 St. Paul St., Brookline 46, Mass.—Asst. R. S. Paul's Ch., 1941—; Hdmstr., Dexter Sch., 1937—. b. Salem, Mass., Feb. 18,

1898; s. Francis Edmund Caswell and Jane (Cole) H. Sch., Salem; Harv., B.A., (c.l.), 1919; E. T. S., B.D., 1923. D—May, 1925, Bp. Slatery; P—June, 1948, Bp. Nash. m. Dorothea Knight, Aug. 31, 1929. Asst. R. All SS. Ch., Brookline and Ch. Redeem., Chestnut Hill, Mass.*

CASWELL, Wilbur Larremore (SanJ.), Box 357, Patterson, Cal.—Retired, 1951—. b. Hackensack, N.J., June 15, 1883; s. Alanson Wadsworth Caswell and Carrie Elizabeth (Schwarz), Pub. Schs., Brooklyn; Colomb., B.A., 1906; G. T. S., 1909. D—June, 1909, Bp. Greer; P—May, 1910, Bp. Partridge for N.Y. Cur. S. Mary's Ch., Mott Haven, N.Y., 1909-10; Asst. Min. S. Thos. Ch., N.Y.C., 1910-16 and 1923-25; R. S. Thos. Ch., Mamaroneck, N.Y., 1916-23; R. S. Paul's Ch., Yonkers, N.Y., 1925-51. Mem. Phi Beta Kappa. Publ.: Plays: "No Room at the Inn"; "Christmas in the Heart"; "The Upsettin' o' Panther Mountain"; "Sir Galahad's Quest"; "Modern Instances—A Life of Jesus in Modern Times." Contrib. Ed.: The Churchman.

CATLIN, Gerald H. (W.), 4211 Ambler Dr., Kensington, Md.—R. Chr. Ch., 1952—. b. Washington, D.C., Sept. 18, 1899; s. Llewellyn Catlin and Anna May (Dickson), Emerson Inst.; Geo. Wash. Un.; DuBose Meml. Ch. Trng. Sch., 1929. D—Sept., 1929, P—Sept., 1930, Bp. Abbott. m. Mary Saylor, June 29, 1926. Lay-Mssy. Dio. Lex. and Chapl. and Instr. S. John's Coll. Inst., 1924-27; Asst. Gen. Mssy., Dio. Lex., 1929-30; Gen. Mssy., 1930-34; P-in-c. Chr. Ch., Harlan, Ky., 1932-34; Archd., Dio. Lex., 1934-40; P-in-c. S. Mary's Ch., Middlesboro, Ky., 1937-40; P-in-c. S. John's Ch., Corbin, Ky., 1937-40; R. Epiph. Par., Forestville, Md., 1941-51. Mem. Dioc. Exec. Coun.; Bd. Trust. DuBose Meml. Ch. Trng. Sch.; Chapl. Front. Nur. Serv.; Rec'd Award of Merit, Ord. of Sangreal, 1932. Dep. Gen. Conv., 1937, 40; Asst. Secy. Dio. Lex., 1937.

CATLIN, Llewellyn Bennett (S.C.), 337 Bennett St., Mt. Pleasant, S.C.—R. Chr. Ch., 1946—. b. Washington, D.C., Apr. 6, 1906; s. Llewellyn Catlin and Anna May (Dickson), Gram. Sch., Bethesda, Md.; H. Sch., Wash., D.C.; DuBose Meml. Ch. Trng. Sch., 1934. D—Dec., 1934, P—Dec., 1935, Bp. Abbott. In-c. Chr. Ch., Pikesville, Ky., 1934; R. S. John's Ch., Versailles, Ky., 1938-46.*

CATON, John Richard (Hon.), 2069 Young St., Honolulu, T.H.—Vic. S. Mary's Mssn. and Chapl. Sdts. Un. Hawaii, 1950—. b. St. Charles, S.D., Nov. 20, 1911; s. Hugh William Caton and Mabel Jane (Towne) H. Sch., Sturgis, S.D.; Carl., B.A., 1940; S-W. T. S., B.D., 1943. D—Apr., 1943, Bp. McElwain for South Dakota; P—Nov., 1943, Bp. W. B. Roberts. m. Miriam Gertrude Murray, June 16, 1943; c. two. Tchr. Ming I Middle Sch., Fenyang, Shansi, China, 1936-39; Lectr. N. W. Un., Nancheng, Shensi, China, 1938. Asst. R. Lawr. Hall, Chicago, 1942-43; Vic. Corn Creek Mssn., Pine Ridge, Ind. Reserv., S.D., 1943-44; Chapl. U. S. A., 1944-46; Vic. S. Paul's Ch., Vermillion, Gd. Samar. Ch., Parker, Gr. Ch., Hurley and Stdt. Chapl. Un. S.D., Vermillion, 1946-48; Archd. of Kauai, 1949-50.

CAUGHEY, John Byron (Miss.), Pineville, Mo.—Retired, 1933—. b. Blackburn, Lancashire, Eng., Apr. 17, 1865; s. James Caughey and Maria (Byron). D—Feb., 1912, P—Dec., 1913, Bp. Brooke. m. Ann Alice Fisher, Apr. 20, 1889; c. six. Indian wk., Pawnee, Stillwater and Ponca City, Okla.; R. Ascen. Ch., Pawnee, Okla.; S. Paul's Ch., Greenville, Tex.; Imm. Ch., Winona, Miss.; Chr. Ch., Holly Springs, Miss.*

CAULK, Russell Kirby (O.), 12800 Flack St., Silver Spring, Md.—Retired, 1946—. b. St. Michaels, Md., 1875; s. W. G. and Mary E. Caulk. Ken.; Bex. D—June, 1903, P—July, 1904, Bp. Leonard. m. Cleo B. Rank, 1907. R. Wellsville, O., 1903; R. Ch. Holy Spirit, Cleveland; S. Paul's Ch., Medina, O.; R. S. Steph. Ch., E. Liverpool, O., 1926-46.*

CAUSEY, Bruce Coker (Md.), Wyman Park Apts., Baltimore 11, Md.—Assoc. Ch. Redeem., 1951—. b. Memphis, Tenn., Oct. 13, 1918; s. Hoyt D. Causey and Beatrice (Bruce) H. Sch., Shelby, Miss.; Un. Miss., B.A., 1940; V. T. S., B.D., 1951. D—June, 1951, P—Feb., 1952, Bp. Powell.

CAUTION, Gustav H. (Ga.), 313 E. Harris St., Savannah, Ga.—R. S. Matt. Ch., 1946—. D—June, 1922, P—June, 1923, Bp. Murray. R. S. Phil. Chap., S. Anne's Par., Baltimore, 1923-26; R. S. Mark's Ch., Wilmington, N. C., 1926-30; R. S. Steph. Ch., Savannah, Ga., 1931-38; Vic. Ch. Redeem., Oklahoma City, Okla., 1938-42; Chapl. U. S. A., 1942-46.*

CAUTION, Tollie LeRoy (N.Y.), 441 Convent Ave., New York 31, N.Y.—Secy. Negro Wk., Natl. Coun., 1945—. b. Baltimore, Aug. 20, 1902; s. Gustave Orville Caution and Blanche (Johnson), Pub. Schs., Baltimore; Linc., B.A., 1926, D.D., 1947; Un. Pa., M.A., 1929; P. D. S., S.T.B., 1929. D—June, 1929, Bp. Murray; P—Apr., 1930, Bp. Helfenstein. m. Cora Marie Gosnell, June 7, 1925; c. one. Asst. S. Jas. First Afr. Ch., Baltimore, 1929-30; Vic. Holy Cross. Ch., Harrisburg, Pa., 1930-32; Vic. S. Barn. Ch., Altoona, Pa., 1932-38; R. S. Aug. Ch., No. Phila., 1938-43; Vic. S. Luke's Ch., N.Y.C., 1943-45.

CAVE, William Alfred. Died November 7, 1951. For data see Edition 1950.

CAWTHORNE, Walter Wallace (U.S.C.), 111 Aiken St., Graniteville, S.C.—R. S. Paul's Ch., 1952—; b. Warrenton, N.C., Aug. 1, 1924; s. John Cawthorne and Rebecca (Bullock). H. Sch. Warrenton; Un. So., B.A., 1950, B.D., 1951. D—June 1951, P—June, 1952, Bp. Gravatt. m. Mazie Elizabeth Sergeant, Sept. 12, 1950; c. one. D-in-c. City Mssns., Columbia, S.C., 1951-52.

CESPEDES, J. Leonardo (Mex.), San Esteban, Apeo, Michoacan, Mex.—P-in-c. S. Esteban, Ch., 1951—; b. Tampico, Tam., Mex., Jan. 30, 1922; s. J. Ascension Cespedes Morales and Magdalena (Gutierrez). Ch. Div. Sch. Pac., B.D., 1946. D—Jan., 1946, Bp. Block; P—Jan., 1947, Bp. Salinas. M-in-c. Mssn. of Joquingo and S. Mateo, Tecalco, Mex., 1946-48; P-in-c. El Salvador Mssn., Chapantongo and S. Bart. Mssn., St. Bartolo, Mex., 1948-51.*

CESPEDES, Samuel (Mex.), Rivera 123, Tampico, Tam., Mex.—In-c. S. Miguel—; D—Mar., 1927, P—Jan., 1929, Bp. Creighton.

CHADWICK, Clifford (R.I.), P.O. Box 1364, Providence 1, R.I.—On Staff Cathd. S. John, 1948—; V. T. S. D—Jan., 1930, P—Oct., 1930, Bp. Ferry. In-c. S. Columba's Ch., Middletown, R.I., 1930-35; R. Trin. Ch., Hamilton, O., 1935-41; Chapl. U. S. A., 1941-47.*

CHAFE, Albert James (Ma.), 89 No. Common St., Lynn, Mass.—R. S. Steph. Meml. Ch., 1938—; b. Boston, Mass., Sept. 30, 1901; s. Nathaniel James Chafe and Elizabeth (Upshall). Pub. Schs. and Latin Sch., Boston; Harv., B.A., 1924; E. T. S., B.D., 1928. D—June, 1927, P—May, 1928, Bp. Slattery. m. Nathalie Amback, Sept. 13, 1926; c. one. Asst. S. Steph. Meml. Ch., Lynn, Mass., 1928-31; R. Gr. Ch., No. Attleboro, Mass., 1931-38.

CHAFFEE, Thomas K., Jr. (C.) P. O. Box 83, Mt. Prospect, Ill.—M-in-c. S. John's Ch., Mt. Prospect and S. Mart. Ch., Des Plaines, 1950—. D—June, 1949, P—Dec., 1949, Bp. Clinking.*

CHALKER, John Frazer (Va.), Locust St., Vienna, Va.—M-in-c. Ch. Holy Comf., 1950—; b. Notasulga, Ala., Oct. 21, 1902; s. Rev. Isaac Watts Chalker and Hattie Marshall (Phelps). H. Schs., Demopolis, Ala. and Pensacola, Fla.; Emory, B.A., 1923; Ya. Div. Sch., B.D., 1926. D—Dec., 1950, Bp. Gibson; P—July, 1951, Bp. Goodwin. m. Juliette Hitchcock, Oct. 9, 1934; c. two. Form. Method. Min.; Chapl. U.S.A., 1935-50.

CHALLINOR, Robert Henry (Hon.), St. Andrew's Cathedral, Queen Emma Square, Honolulu 43, T.H.—Cur. S. Andr. Cathd. Par., 1951—; b. Des Moines, Iowa, June 4, 1920; s. Gilbert England Challinor and Gertrude May (Milsom). H. Sch., Kansas City, Mo.; Drury Coll., B.A., 1947; Ch. Div. Sch. Pac., B.D., 1950. D—June, 1950, P—Dec., 1950, Bp. Welles. Vic. All SS. Mssn., West Plains and Ch. Transfig., Mountain Grove, Mo., 1950-51. Art. in "Journal of Pastoral Care."

CHALMERS, Alan Reid (Fla.), St. John's Ave., Green Cove Springs, Fla.—M-in-c. S. Mary's Ch., Green Cove Springs and S. Marg. Ch., Hibernia, 1948—; b. Cambridge, Mass., May 16, 1886; s. Rev. James Valentine Chalmers and Ida (Bishop). S. Paul's Sch., 1904; Pr., B.A., 1908; E. T. S., S.T.B., 1916. D—June, 1916, Bp. Greer; P—Apr., 1917, Bp. Thomas. m. Ruth Sylvester Nash, June 26, 1916; c. four. M-in-c. Chr. Ch., Cody, S. Andr. Ch., Meteteetse, Irma Flat, Ishawoa and Trin. Ch., Thermopolis, Wyo.; R. Ch. S. Jas. the Less, Scarsdale, N.Y., 1920-35; Assoc. R. same, 1935-40; Asst. Min. S. Geo. Ch., N.Y.C., 1940-41; R. All SS. Ch., Jacksonville, Fla., 1941-48. Author: "The Form of Solemnization of an Adoption"; "Does Your Pastor Care?"

CHALMERS, William Scott, (L.A.), 3700 Coldwater Canyon Rd., No. Hollywood, Cal.—Hdmstr. Harvard Sch., 1949—. b. Edinburgh, Scotl., Nov. 20, 1907; s. Rev. Robert Scott Chalmers and Adela Winifred (Burnet). Howe Milit. Acad.; Pr., B.A., 1929, M.A., 1930; G. T. S., 1933; Occ., D.D., 1951. D—May, 1933, P—Jan., 1934, Bp. Helfenstein. m. Grace Cannon Griswold, Sept. 19, 1949. Mem. O.H.C., 1934-45; Actg. Hdmstr., Kent Sch., 1940-41; Hdmstr., same, 1941-49. Mem. O.G.S., 1945-49. Chrmn. Amer. Ch. Union Youth Cmssn., 1938. Contrib.: "This Holy Fellowship."

CHAMBERLAIN, Oren Van Tuyl (Va.), Christ Church, Alexandria, Va.—Asst. Min. Chr. Ch., 1946—. b. East St. Louis, Ill., Mar. 14, 1908; s. Oren Putnam Chamberlain and Edna (Michaelis). Pub. Schs., Maplewood and Webster Groves, Mo.; Un. Dubuque, Ia., B.A., 1931; V. T. S., B.D., 1934. D—Sept., 1934, Bp. Scarlett; P—Dec., 1936, Bp. Morris. m. Elsie B. Cole, Nov. 30, 1940. M-in-c. S. John's Ch., Minden, La., 1934-37; R. S. Luke's Ch., Welch, Gr. Ch., Eckman and S. John's Ch., Gary, W.Va., 1937-40; R. S. Paul's Ch., Weston, W.Va., 1940-43; Chapl. U. S. A. F., 1943-45.

CHAMBERLAIN, William Alton, Jr. (Er.), 205 Davis St., Youngsville, Pa.—Asst. R. Trin. Meml. Ch., Warren and Vic. Warren County Mssns., 1949—; Chapl. Warren St. Hosp., No. Warren, Pa., 1951—. b. Pittsburgh, Pa., Sept. 23, 1903; s. William Alton Chamberlain and Bertha May (Kahlert). Pub. Schs., Bellevue, Pa.; Mer-

cersburg, Acad., Pa.; Un. Sch., Pitts., 1919-22; Un. Pitts., 1922-23. D—Nov., 1943, Bp. Mann; P—Dec., 1945, Bp. Wroth. m. Katherine Anne Schurz, Aug. 9, 1934; c. one. Lay-R. Dio. Pa., 1939-43; Asst. R. Ch. Epiph., Bellevue and S. Tim. Ch., McKees Rocks, Pa., 1943-45. Vic. "Valley Mssns.": S. Lawr. Ch., Osceola Mills, S. Sav. Ch., Gearhartville, Holy Trin. Ch., Houtzdale and Gd. Shpd. Ch., Hawk Run, Pa., 1945-49. Mem. Dept. Mssns., Dio. Er., 1949—; Coll. Frchrs., 1947—; P-Advoc. S. Barn. House, North East, Pa., 1950—; Attended Pocono Conf., 1951.

CHAMBERLAIN, William Frederick (S.F.), 207 No. 11th St., Dade City, Fla.—Vic. S. Mary's Ch., 1951—. b. Newark, N.J., June 28, 1914; s. Archiebald Townsend Chamberlain and Grace Agnes (Meyer). H. Sch., Newark; Essex Jr. Coll., 1936; Carr., B.A., 1941; Nash., B.D., 1941. D—May, 1940, Bp. Ivins; P—Feb., 1941, Bp. Sturtevant. m. Aneita Evangeline Anderson, May 18, 1942. Vic. Trin. Ch., Waupun, Wis., 1940-41; Asst. R. S. Paul's Cathd., Fond du Lac, Wis., 1941-42; R. S. John's Ch., Portage and Vic. S. Paul's Ch., Wisconsin Dells, Wis., 1942-44; R. S. Mary's Ch., Keypont and Trin. Ch., Matawan, N.J., 1944-45; R. S. Paul's Ch., Watertown, Wis., 1945-47; R. Ch. Gd. Shpd., Terrell, Ch. Holy Trin., Forney, Ch. Our Merc. Sav., Kaufman and S. Tim. Ch., Seagoville, Tex., 1947-51.

CHAMBERS, Albert Arthur (N.Y.), 112 East 74th St., New York 21, N.Y.—R. Ch. Resurr., 1949—. b. Cleveland, O., June 22, 1906; s. Arthur Samuel Chambers and Eleanor Jenny (Terbrack). Pub. Schs., Cleveland; Hob., B.A., 1928; G. T. S., 1931, S.T.B., 1932. D—May, 1931, Bp. Ferris; P—Feb., 1932, Bp. Davis. m. Frances Hewette Davis, June 18, 1934; c. two. P-in-c. Angola, Irving and Forestville, Cur. S. John's Ch., Dunkirk, N.Y. and Asst. Chautauqua Dnry., W.N.Y., 1931-33; Can. S. Paul's Cathd., Buffalo, N.Y., 1933-36; R. S. Thos. Ch., Neenah-Menasha, Wis., 1936-42; R. S. Pet. Ch., Auburn, N.Y., 1942-49. Chrmn. Dept. Chr. Educ., Dio. F.L., 1937-42; Chrmn. Bd. Exam. Chapls., Dio. F.L., 1937-42; Mem. Exec. Bd., 1937-42; Dean of Men, Racine Conf., 1939-40; Mem. Curric. Com., Dept. Chr. Educ., Prov. Mid-West, 1939-40; Mem. Dioc. Coun., C.N.Y., 1944-49; Chrmn. Dept. Prom., C.N.Y., 1946-49; Dep. Gen. Conv., 1946; Mem. Joint Cmssn. Holy Matrimony, 1945-46. Mem. Ed. Bd. Dioc. Bulletin N.Y., 1950—. Publ.: Saint Thomas' Church History, 1950-40.

CHAMBERS, Benjamin Duvall (U.S.C.), 3517 Devereaux Rd., Columbia 39, S.C.—R. S. John's Ch., Congaree, 1945—. b. Frederick Co., Md., July 19, 1874; s. Benjamin D. Chambers and Mary Charlotte (Belt). S. John's Coll., Annapolis, Md., B.A., 1905, M.A., 1908; V. T. S., 1908. D—June, 1908, Bp. Paret; P—June, 1909, Bp. Harding for Md. m. (1) Margaret Frances Tomes (dec.), Nov. 12, 1924; (2) Mary Winthrop Tweed, Jan. 17, 1931. R. Trin. Par., Dorsey, Md., 1908-12; Cur. Calv. Ch., N.Y.C., 1912-16; R. Cunningham Par., Clark Co., Va., 1916-34; R. Westover Par., Charles City Co., Va., 1934-44; R. S. Pet. Par., New Kent Co., Va., 1938-44; R. S. John's Ch., Columbia and In-c. S. John's Ch., Congaree, S.C., 1944-45. Chrmn. Bd. Rel. Educ.; Chrmn. Forw. Mov. Com., 1934-40. Author: "Old Chapel and the Parish in Clark County," 1932; "Brief History of St. Paul's Church, Frederick County, Maryland," 1948.

CHAMBERS, Charles Thomas, Jr. (Ark.), 420 W. Ave. D., Hope, Ark.—P-in-c. S. Mark's Ch., Hope and S. Jas. Ch., Magnolia, 1951—. b. Little Rock, Ark., Mar. 14, 1924; s. Charles Thomas Chambers and Sadie Estelle (Griffith). H. Sch., Little Rock; Un. So., B.A., 1947, B.D., 1950. D—July, 1950, P—May, 1951, Bp. R. B. Mitchell. m. Margaret Anne Harris, Sept. 3, 1949; c. one. D-in-c. S. Mark's Ch., Hope and S. Jas. Ch., Magnolia, Ark., 1950-51.

CHAMBLISS, Alfred Parker, Jr. (W.N.C.), 301 So. King St., Morganton, N.C.—R. Gr. Ch., Chapl. Grace Hosp. and P-in-c. Burke Co. Mssns., 1951—. b. Pee Dee, S.C., Feb. 26, 1915; s. Alfred Parker Chambliss and Isabel Margaret (Hopkins). H. Sch., Marion, S.C.; Un. Ala., B.A., 1936; Un. So., B.D., 1940. D—June, 1940, P—May, 1941, Bp. A. S. Thomas. m. Emma B. Anderson, July 23, 1941; c. three. M-in-c. Ch. Ascen., Hagood, Ch. Holy Cross, Stateburg and S. Phil. Ch., Bradford Springs, S.C., 1940-42; Emm. Ch., Warrenton, S. Alb. Ch., Littleton and Gd. Shpd. Ch., Ridgeway, N.C., 1942-45; R. Ch. Our Sav. and Chapl. Winthrop Coll., Rock Hill, S.C., 1945-51.

CHAMPLIN, Charles Silas (N.Y.), Red Hook, Dutchess Co., N.Y.—Retired—. b. Otis, Mass., May 30, 1870; s. Albert Benton and Ruth Wood (Ellsworth). Dist. Sch.; S. Steph. Coll., B.A., 1899, M.A., 1901; G. T. S., 1902. D—June, 1902, P—Mar., 1903, Bp. Starkey. m. Lucy Dawes Crouse, 1902. R. Ch. Annunc., Oradell, N.J., 1902-04; Gr. Ch., Yantic, Conn., 1904-06; S. John's Ch., Elkhardt, Ind., 1906-10; Holy Trin. Ch., Southbridge, Mass., 1910-13; Gr. Ch., Baldwinville, N.Y.; R. S. Paul's Ch. and Trin. Ch., Tivoli, N.Y., 1940-47. Mem. Stndg. Com., Dio. N.I., 1909.

CHANDLEE, Harry Ellsworth (P.I.), c/o St. Luke's Hospital, 1015 Calle Magdalena, Manila, P.I.—Mssy. Instr. S. Andr. Sem., 1948—; b. Harrisburg, Pa., Nov. 6, 1916; s. Harry A. Chandlee and Ella L. (Bottgenbach), H. Sch., Harrisburg; Dick, B.A., 1945; G. T. S., S.T.B., 1949. D.—Apr., 1948, Bp. Heistand. In-c. Ch. Epiph., Teaneck, N.J., 1945-47; Stdt. Asst. S. Pet. Ch., Perth Amboy and In-c. Chap. Our Sav., Cheesequake, N.J., 1947-48.

CHANDLER, Bert Clayton. Died May 31, 1950. For data see Edition 1950.

CHANDLER, Edward (N.Y.), 170 Monroe St., New York 2, N.Y.—P-in-c. Trin. Chap., 1951—; b. Brookline, Mass., Aug. 4, 1914; s. Thomas Evans Chandler and Lesley (Hill). S. Jas. Sch., St. James, Md.; Amh., B.A., 1936; Harv., M.A., 1939; G. T. S., S.T.B., 1949. S.T.M., 1951. D.—June, 1948, Bp. Nash; P.—Dec., 1948, Bp. Donegan for Mass. Mstr. S. Jas. Sch., Md., 1937-43; Field Dir. A. R. C., 1943-45; Fell and Tutor G. T. S. and Asst. S. Thos. Chap., New York, N.Y., 1948-51.

CHANNON, Ralph Percival Huleston (N.Mex.), 507 No. Mesquite St., Carlsbad, N.Mex.—R. Gr. Ch., 1945—; b. Weymouth, Eng., Mar. 31, 1912; s. Percy Channon and Louise Frances (Bull). D.—Sept., 1942, P.—Mar., 1943, Bp. Carpenter, m. Walese Frances Hovey, Aug. 4, 1938; c. three. Ch. Army, 1933-42; Vic. S. Mark's Ch., Troy and Trin. Ch., Union Springs, Ala., 1942-43; Vic. Ch. Holy Spirit, Gallup, N.Mex., 1943-44; Supt. San. Juan Ind. Mssn., Farmington, N.Mex., 1943-45.

CHAPARRO, Francisco (Mex.), J. O. Domiguez 16, Toluca, Mex.—Asst. Ch. Resurr., 1948—; D.—Jan., 1949, P.—Nov., 1949, Bp. Salinas.*

CHAPIN, John Ashley (N.H.), 118 Franklin St., Lakeport, N.H.—Retired, 1940—; b. San Francisco, Sept. 1, 1872; s. Densmore David Chapin and Elizabeth Sheldon (Fitch). Un. So., M.A., 1894; G. T. S., 1898. D.—May, 1898, Bp. Gailor, P.—June, 1899, Bp. Burton for Tenn. Cur. Calv. Ch., N.Y.C., 1898; Cur. Chr. Ch., Detroit, Mich., 1899-1902; In-c. Epiph. Mssn., Detroit, 1902-04; R. Ch. S. John Bapt., Sanbornville, N.H., 1904-09; Trin. Ch., Tilton, N.H., 1909-12; Assoc. Min. Holy Trin. Ch., N.Y.C., 1912-15; S. Thos. Ch., Dover, N.H., 1915-18; Archd. Okla., 1919-22; In-c. All SS. Ch., Littleton and Ch. Epiph., Lisbon, N.H., 1922-23; S. Jas. Ch., Laconia, N.H., 1923-31; Ch. Messiah, No. Woodstock, N.H., 1928-31; Ch. Holy Spirit, Plymouth, N.H., 1928-40; S. Mark's Ch., Ashland, N.H., 1931-40.

CHAPLIN, Paul (S.Va.), Christ and St. Luke's Church, Norfolk, Va.—Asst. R. Chr. and S. Luke's Ch., 1947—; b. June 18, 1917. D.—Oct., 1944, P.—Dec., 1945, Bp. Phillips. M-in-c. Stras Mml. Ch., Tazewell, Va., 1944-46.

CHAPMAN, Benjamin Edar (C.), 1610½ Franklin St., Boise, Ida.—Retired, 1947—; Hon. Can. S. Mich. Cathd., Boise, Ida.—; b. Hamburg, Ja.; s. John Chapman and Fannie (Hicklin). D.—May, 1908, P.—June, 1909, Bp. Mills-paugh. m. Mary L. Lettwich, Apr. 25, 1906. Former Methd. Min. Lay Cur., S. Jas. Ch., St. Louis, Mo., 1906-07; Lay R-in-c. S. Paul's Ch., Marysville and S. Titus Ch., Seneca, Kan., 1907-09; R. S. Matt. Ch., Newton, Kan., 1909-13; P-in-c. Chr. Ch., Harvard, Ill., 1913-15; R. S. Andr. Ch., Chicago, 1915-19; Trin. Ch., Aurora, Ill., 1919-31; S. Andr. Ch., Chicago and Gen. Mssy. Wk., Putnam and Marshall Cos., Ill., 1931-32; P-in-c. Chr. Ch., Harvard, Ill., 1932-39; P-in-c. Ch. Incarn., Chicago, 1939-47. Pres. Norm. Sch. for Ch. Sch. Tchrs., Fox River Valley, Ill.; Dir. same; Pres. West Side S. S. Inst., Chicago; Trust. Ch. Prop. Dio. Kan., 2 yrs. War Service: "Four Minute Man," Lt. in Liberty Loan and R.C. drives, and Liberty Loan Speaker, Chicago, Ill.

CHAPMAN, Eugene Marsden (P.), 401 Jackson St., Rochester, Pa.—R. Trin. Ch., 1952—; b. Peekskill, N.Y., May 11, 1910; s. Eugene M. Chapman and Maria Roberts (McConnell). Harv., B.A., 1931; E. T. S., B.D., 1933. D.—June, 1933, Bp. Washburn; P.—May, 1934, Bp. Creighton for N.k. m. Sarah Frances Totten, June 19, 1935; c. three. Asst. Gr. Ch. Jamaica, L.I.; R. Gr. Ch., Randolph, N.Y., 1934-39; R. S. John's Ch., Canandaigua, N.Y., 1939-44; R. S. John's Ch., Decatur and Vic. S. Tim. Ch., Athens, Ala., 1944-50; Sr. Assoc. Calv. Ch., Pittsburgh, Pa., 1950-51; Loc. Ten. Trin. Ch., Rochester, N.Y., 1951-52.

CHAPMAN, Frederick William (L.I.), 212-14 104th Rd., Queens Village 9, N.Y.—Organist Choirstr. and Asst., St. Gabr. Ch., Hollis, 1949—; b. Sevenoaks, Kent, Eng., Aug. 28, 1905; s. Frederick William Chapman and Edith Jane (Menelly). H. Sch., Rhinebeck; Carnegie Tech., B.A.; U. T. S., M.S.M. D.—Dec., 1951, P.—July, 1952, Bp. De Wolfe. m. Marion Eleanor Conklin, Aug. 7, 1935; c. two. Organist and Choirstr., Chr. Ch. Cathd., Hartford, Conn., 1940-47; Organist and Choirstr., S. Pet. Ch., Charlotte, N.C., 1947-49.

CHAPMAN, Henry Hamblin (Alaska), Box 497, Sitka, Alaska—P-in-c. S. Pet.-by-the-Sea, 1948—; b. Anvik, Alaska, Jan. 8, 1895; s. Rev. John Wight Chapman and May (Seely). H. Sch., Middlebury, Vt.; Middlebury Coll., B.A.; G. T. S., 1921. D.—June, 1921, P.—Dec., 1921, Bp. Hall. m. Susan Evans Smith, Aug. 8, 1928; c. three. Asst.

Trin. Ch., Rutland, Vt., 1921-22; Relief, Chr. Ch. Mssn., Anvik, Alaska, 1922-23; P-in-c. S. Matt. Ch., Fairbanks, Alaska, 1923-27; Asst. Chr. Ch. Mssn., Anvik, Alaska, 1927-30; P-in-c. same, 1930-48.

CHAPMAN, John Henry (Conn.), Box 599, Greenwich, Conn.—Retired—; b. Fauquier Co., Va., Aug. 6, 1875; s. W. H. Chapman and Josephine M. (Jeffries). Un. Va., 1898; V. T. S., 1902; G. T. S., 1903. D.—May, 1903, P.—May, 1904, Bp. Burgess. m. Rosamond C. May, June 1, 1905. Asst. S. Bern. Ch., Bernardsville, N.J., 1903-04; Gr. Ch., Brooklyn, N.Y., 1904-05; S. Steph. Ch., Ridgefield, Conn., 1906-14; S. Paul's Ch., Chestnut Hill, Phila., 1914-23; Hon. Assoc. S. John's Ch., Stamford, Conn., 1925-43. Chapl. U. S. Army, A.E.F., 1918-19.

CHAPMAN, Robert Campbell (L.I.), 90 Mason St., Hempstead, N.Y.—Vic. S. John's Ch., 1952—; D.—Apr., 1952, Bp. De Wolfe.*

CHAPMAN, William Dewson (Mo.), Calvary Church, Columbia, Mo.—Cur. Calv. Ch., 1952—; b. Toronto, Ont., Can., Apr. 7, 1924; s. Arthur Wellesley Chapman and Ellen Edith (Edmanson). Country Day Sch., St. Louis; Hav., B.A., 1949; Chi., B.D., 1952. D.—June, 1952, Bp. Scarlett. m. Emily Bori Mudd, Sept. 18, 1948; c. one. Lay-Asst. S. Mark's Mssn., Chicago, 1950-51.

CHAPPELL, James (N.K.), 660 Kanuzawa, Nagano-Ken, Honshu, Japan—Retired, 1938—; Mem. Amer. Ch. Mssn., Japan, 1937—; b. England, Apr. 3, 1869; s. Alfred Frederick and Sophia Chappell. Trin. Un., Toronto, T. C. T., B.A., 1893, M.A., 1895; Trin. D.—1895, Bp. of Tor.; P.—May, 1896, Bp. McKim. m. Florence Louise Lloyd, 1895; c. two. Mssy-in-c. Aomori, Japan, 1895-96; Mssy-in-c. Sendai, Maebashi, Takasaki and out stations, Mito, Sukegawa and Tsuchura, Japan, 1896-97; Chapl. Chr. Ch., Karizawa, Japan, 1898-1933; Chapl. Holy Trin. Cathd., Tokyo, Japan, 1915-21; Chapl. Eng.-speaking Cong., Holy Trin. Ch., Tokyo, Japan, 1925-26.*

CHAPPELL, Thomas Huntington (Har.), 215 No. Front St., Harrisburg, Pa.—Dean S. Steph. Cathd., 1947—; b. New London, Conn., July 17, 1906; s. Frank V. Chappell and Carol (Simpson). Hotchkiss Sch.; Ya., B.A., 1928; Reale Universita di Roma, 1930; E. T. S., B.D., 1935. D.—June, 1934, P.—June, 1935, Bp. Budlong. m. Jean Babcock, Sept. 14, 1935; c. three. In-c. S. Ann's Ch., Blackhall and Gr. Ch., Noank, Conn., 1934; Cur. S. Pet. Ch., Cambridge, Mass., 1934-35; Cur. S. John's Ch., Waterbury, Conn., 1935-36; R. S. Paul's Ch., Dedham and Chapl. Norfolk Pris., Mass., 1936-47. Exam. Chapl., 1938-47; Assoc. Fell. Berk., Ya., 1938—; Chapl. Dioc. Server's Guild, 1945-47; Chrmn. Dept. Chr. Educ., all Dio. Ma., 1945-47; Chrmn. Dept. Chr. Educ., Har., 1948-49; Joint Stndg. Cmssn. Theol. Educ., 1940-47; Vice-Pres. United Chs., Greater Harrisburg, 1948; Del. Prov. Syn., 1948; Chrmn. Bd. Exam. Chapls., Dio. Har., 1950—; Chrmn. Com. on Mssy. Quotas, Dio. Har., 1950—; Chrmn. Com. for Evaluating Mssns., Dio. Har., 1949—; Exec. Com. Pa. Coun. Chs., 1948-51. Chrmn. R.C., Dedham, Mass., 1940-43; Vice-Pres. R.C., Harrisburg, Pa., 1951—; Mem. Ya. Un. Coun., 1951—.

CHARD, Leslie Frank (W.N.Y.), 16 W. 4th St., Dunkirk, N.Y.—R. S. John's Ch., 1928—; Hon. Can. S. Paul's Cathd., Buffalo, 1950—; b. Foot's Cray, Kent, Eng., June 10, 1896; Educated in Eng.; DeLancey Div. Sch., 1924; Sea, B.D., 1928. D.—June, 1924, P.—Apr., 1925, Bp. Brent. m. Sarah Helen Higham, Mar. 30, 1921; c. three. P-in-c. S. Mary's Ch., Gowanda, N.Y., 1924-28. Pres. Stdg. Com., Dio. W.N.Y.; Chrmn. Bd. Exam. Chapls. Author: "The Holy Eucharist," 1943; "The Truth About Henry VIII," 1950; "The English Requiem," 1945; "Centennial History of St. John's Church, Dunkirk," 1950.

CHARGING BEAR, Hugh. Died January 4, 1951. For data see Edition 1950.

CHARLES, Arthur L. (L.I.), 309 Brooklyn Ave., Brooklyn, N.Y.—R. S. Mark's Ch., 1918—; b. Brantford, Ont., Can., June 14, 1885; s. Edwin Thomas Charles and Emily Frances (Gibbs). Western Un., London, Can.; Huron Coll., L.Th., B.D., D.D., 1927. D.—1909, P.—1910, Bp. of Huron. m. Emma E. Potter, 1909; c. two.

CHARLES, Edgar Otis (N.J.), 61 Broad Street, Elizabeth, N.J.—Cur. S. John's Ch., 1951—; b. Norristown, Pa., Apr. 26, 1926; s. Jacob Otis Charles and Elizabeth Frances (Abraham). Trin., B.A., 1948; G. T. S., 1951. D.—Mar., 1951, Bp. Gardner; P.—Oct., 1951, Bp. Baryard. m. Elvira Latta, May 26, 1951.

CHARLES, James Edwin (S.O.), 3812 Floral Ave., Norwood 12, O.—R. Ch. Gd. Shpd., 1946—; b. Pentre, So. Wales; s. Benjamin Charles and Sophia (Taylor). Co. Science and Art Schs., So. Wales; Chi., Ph.B.; United Coll., Un. Manitoba, B.D.; S. W. T. S., S.T.M., 1935. D.—June, 1930, Bp. Gray for Chicago; P.—Jan., 1931, Bp. Stewart. m. Ethel Smith, July 14, 1920. Cur. S. Luke's Ch., Evanston, Ill., 1930-31; R. Ch. Gd. Shpd., Momenca, Ill., 1931-34; P-in-c. S. Ignatius Ch., Antioch and S. Andr. Ch., Grayslake, Ill., 1934-43; Vic. S. Paul's Ch., Winslow, Ariz., 1943-44; Asst. S. Andr. Ch., Fort Worth, Tex., 1944-46.

CHARLES, Reginald Ernest (C.N.Y.), 109 W. Buffalo St., Ithaca, N.Y.—R. S. John's Ch., 1937—b. Brantford Ont., Can., June 13, 1889; s. Edwin Thomas Charles and Emily Frances (Gibbs). Brantford Collg. Inst.; Un. Western Ont., London, Can., B.A., 1915; Huron Coll., L.Th., 1915. P.—T. S., S.T.B., 1923, S.T.M., 1929. D.—L.Th., 1915. P.—June, 1916, Bp. Williams, m. Luella Waddle, 1917; c. one. Serv. in Can., 1915-20; R. Gr. Ch., Bay City, Mich., 1920-23; Asst. S. John's Ch., Detroit, Mich., 1923-27; Chr. Ch., Adrian, Mich., 1927-30; Epiph. Ch., Detroit, Mich., 1930-36. Exam. Chapl., 1927-36; Mem. Exec. Coun. Dio. M., 1929-32, 1935-36; Chrmn. Cranbrook Conf., Dio. M., 1935-36; Exam. Chapl., C.N.Y., 1940—; Mem. Stndg. Com. C.N.Y., 1945—.

CHARLTON, Charles Magnus (Ma.), Uncas Rd., Gloucester, Mass.—Retired, 1942—b. Maynard, Mass., Oct. 12, 1877; s. Emanuel Carlson Charlton and Belona Maria (Fisk). Pub. Schs., Mass.; Willbraham Acad.; Boston Un., S.T.B., 1898. D—Apr., 1930, P—Nov., 1930, Bp. Perry, m. (1) Lucia Sarah Chamberlain (dec.), 1904; c. three; (2) Jessie M. Caddoo, 1940. Methd. Min. In-c. Chr. Ch., Providence, R.I., 1929-31; St. Chapl. Amer. Battleship Fleet; Sr. Assoc. R. S. Steph. Ch. and R. All SS. Ch., Lynn, Mass., 1931-36; R. S. Mark's Ch. and Chapl. Mass. Gen. Hosp., Boston, 1936-42. Chapl. Dir. Seamen's Club Boston; Natl. Chapl-in-Chief, United Sp. Amer. War Vets.*

CHARLTON, Gordon Taliaferro, Jr. (Alaska), 1025 1st Ave. (Box 401), Fairbanks, Alaska—R. S. Matt. Ch., 1951—b. San Antonio, Tex., Sept. 29, 1923; s. Gordon Taliaferro Charlton and Enid Lynn (Jones). H. Sch., Alamo Hghts., Tex.; Un. Tex., B.A., 1944; V. T. S., B.D., 1949. D—July, 1949, Bp. E. H. Jones; P—Jan., 1950, Bp. Quin, m. Landon Cutler Crump, Dec. 23, 1948; c. two. Asst. R. S. Jas. Ch., Houston, Tex., 1949-51.

CHARNOCK, Arnold (S.F.), 2120 19th St., So., St. Petersburg, Fla.—R. S. Barth. Ch., 1946—b. Bradford, Eng., July 23, 1912; s. Percy Charnock and Mary Elizabeth (Lyon). H. Sch., Sanford, Me.; DuBose Meml. Ch. Trng. Sch., 1940; Un. So., B.D., 1943. D—Jan., 1943, P—Dec., 1948, Bp. Wing, m. Mary Isabelle Holmes, Oct. 12, 1943; c. one. Cur. Asscn. Par., Clearwater, Fla., 1943-44; P-in-c. Dunedin Min. Fld., Safety Harbor, Fla., 1944-46; Vic. Ch. Holy Spirit, Safety Harbor, Fla., 1946-50.

CHARTERS, Lloyd Stephenson (C.N.Y.), Box 203, Norwich, N.Y.—R. Emm. Ch., 1924—b. Brooklyn, N.Y., Dec. 20, 1894; s. David Charters and Alicia (Stephenson). H. Sch., Brooklyn; S. Steph. Coll., B.A., 1917; Colomb. M.A.; G. T. S., 1922. D—June, 1922, Bp. Burgess; P—Mar., 1923, Bp. Lines, m. Ethel Barrett, Sept. 5, 1923; c. two. Capt. (Inf.), U. S. A., World War I; Chapl. (Lt. Comdr.) U. S. N., 1943-45. Maj. (Hon.), Western Luzon Guerrilla Forces, U. S. A. F. E. Dean Third Dist., 1938-42; Dep. Gen. Conv., 1940; Mem. Stndg. Com., 1942-43; Mem. Bd. Exam. Chaps., 1947—; Mem. Dioc. Coun., 1950—.

CHASE, Arthur. Died February 21, 1952. For data see Edition 1950.

CHASE, Harold Dura, Jr. (W.N.Y.), 599 Parkside Ave., Buffalo 16, N.Y.—R. Ch. Transfig., 1951—b. Newport, N.H., July 11, 1930; s. Harold Dura Chase and Anna Mae (Bean). Friends Acad., Locust Valley, N.Y.; Colomb. B.A., 1942; E. T. S., B.D., 1949. D—June, 1949. Bp. Nash for N.Y.; P—Dec., 1949, Bp. Hobson, m. Betty McCullough Miller, Nov. 20, 1940; c. two. Asst. Min. Chr. Ch., Cincinnati, O., 1949-50.

CHASE, Herbert Preston (L.A.), 322 E. Brookes Ave., San Diego 3, Cal.—Asst. P. S. Paul's Par. and S. Dunstan's Chap., 1948—b. San Diego, Cal., Apr. 26, 1886; s. Herbert Adrian Chase and Idella Elvira (Hill). H. Sch., Meridian; I. C. S. Engineering, Cal.; Un. Cal. Extension; Colomb. Extension; Bd. Exam. Chapl. D—Jan., 1929, P—Sept., 1932, Bp. Stevens, m. Lulu DeLouise Bisbee, June 8, 1912; c. one. Asst. All SS. Par., San Diego, Cal., 1929-32; Cur. same, 1932-35; Vic. Calv. Mssn., San Diego, Cal., 1935-40; Relief P. San Diego Convoc., 1940-48.

CHASE, Peter (R.I.), 27 High St., Newport, R.I.—Cur. Trin. Ch., 1951—b. Boston, Mass., Jan. 22, 1921. Deerfield Acad.; Br., B.A., 1948; G. T. S., S.T.B. D—Mar., 1951, P—Oct., 1951, Bp. Bennett. Lt. (j.g.) U.S. C.G.R., 1942—; Bp. Chapl. and Asst. Cathd. S. John the Divine, New York, N.Y., 1951.

CHASE, Waldo Farrington (L.A.), 10249 Lundene Dr., Whittier, Cal.—D—Feb., 1890, Bp. Neely. Asst. S. John's Ch., Los Angeles.*

CHASE, William James (N.Y.), 865 Madison Ave., New York 21, N.Y.—Asst. S. Jas. Ch., 1949—b. Boston, Mass., Apr. 15, 1915; s. Herbert Leroy Chase and Ethel Mayhew (James). H. Sch., Tully, N.Y.; Ham., B.S., 1936; E. T. S., S.T.B., 1939. D—June, 1939, Bp. Sherrill for Central New York; P—Apr., 1940, Bp. Peabody. Cur. S. John's Ch., Ithaca and Chapl. Episc. Stds., Cor., 1939-42; Chapl. U. S. A. F., 1942-48; Asst. Chapl. Colomb. Un., 1948-49. Chapl. (Lt. Col.) U.S.A.F.R.

CHATER, Edward Walter (N.Y.), 288 Harrison Ave., Harrison, N.Y.—R. All SS. Ch., 1950—b. Brooklyn,

N.Y., June 9, 1907; s. William Adams Chater and Norah (Naylor). Mt. Hermon Sch. Mass.; Col., B.A., 1929; Berk., B.D., 1938. D—June, 1938, Bp. Larned; P—June, 1939, Bp. Stires, m. Elizabeth Chamberlaine, June 8, 1940; c. two. Cur. S. Barth. Ch., White Plains, N.Y., 1938-39; R. S. Jas. Ch., Winsted, Conn., 1939-44; R. Trin. Ch., Fayetteville, N.Y., 1944-50.

CHAUNCEY, Egisto Fabbri (S.O.), 650 Boston Post Rd., Weston, Mass.—R. S. Pet. Ch., 1941—b. Paris, France, Nov. 29, 1874; s. Frederick Chauncey and Esther Wetmore (Cryder). Groton Sch., Har., 1896-97; Camb. Theol. Sch., B.D.; Miami Un., D.D. D—June, 1900, P—May, 1901, Bp. Lawrence, m. Edith Lockwood Taft, 1904; c. two. Cur. S. Geo. Ch., N.Y.C., 1900-04; Assoc. R. Holy Trin. Ch., Brooklyn, N.Y., 1904-06; R. S. Mark's Ch., Mt. Kisco, N.Y., 1906-13; R. Trin. Ch., Columbus, O., 1913-36; R. Amer. Ch., Florence, Italy, 1936-40.

CHAVEZ, Manuel (Cuba), Box 4, Vertientes, Camaguey, Cuba—R. S. John Evang. Ch., 1950—b. Los Arabos, Matanzas Prov., Jan. 1, 1917; s. Damaso Chavez and Petronila (Hernandez). Inst. De Cardenas, B.A., B.S., 1944; Bex. D—May, 1946, P—Feb., 1949, Bp. Blanking. Lay-R. Ch. S. Francis Assisi, Cardenas, 1940; D-in-c. S. Luke's Ch., de Avila, Camaguey, Cuba, 1946-48; R. Calv. Mssn., Havana, Cuba, 1948-50.

CHEATHAM, Thaddeus Ainsley (N.C.), Pinehurst, N.C.—Min. Village Chap., 1908—b. Oxford, N.C., Aug. 11, 1877; s. William Allen Cheatham and Asenath (Parham). Gilmer's Sch., Henderson, N.C.; Un. N.C., B.A., 1900; Un. So., B.D., 1903; Linc. Meml. Un., D.D., 1932. D—Aug., 1903, P—May, 1904, Bp. Cheshire, m. Anna Lambert Faulkner, Apr. 7, 1904; c. one. R. S. Barth. Ch., Pittsboro, N.C., 1903-04; R. Chr. Ch., Tyler, Tex., 1904-06; R. S. Tim. Ch., Wilson, N.C., 1906-09; R. S. Luke's Ch., Salisbury, N.C., 1909; On Staff Calv. Ch., Pittsburgh, Pa., 1915—; Trust. Un. So., 1910; In-c. wk., Pinehurst Rel. Assn., 1910. Author: "I Believe in Life."

CHEETHAM, Donald Shurtleff (N.Y.), The Rectory, Old Amboy Rd., S.I. 12, N.Y.—R. S. Alb. Ch., 1951—b. New Bedford, Mass., June 30, 1920; s. Charles Lee Cheetham and Ruth (Shurtleff). H. Sch., Dedham, Mass.; Bates, B.A., 1942; V. T. S., 1946. D—June, 1946, Bp. Heron; P—Mar., 1947, Bp. Nash. Cur. Holy Trin. Ch., New York, N.Y., 1946-48; Vic. S. Anne's Ch., Great Kills, N.Y., 1948-51; P-in-c. Ch. Holy Comf., Eltingville, N.Y., 1949-51.

CHEEVER, Frank Alvin (R.I.), 48 Central St., Narragansett, R.I.—M-in-c. S. Pet. Ch., 1952—D—June, 1952, Bp. Bennett.*

CHEKPA, Paul Joseph (S.D.), Sisseton, S.D.—Assoc. P-in-c. Sisseton Mssn., 1942—D—Aug., 1932, Bp. Perry; P—Nov., 1936, Bp. W. B. Roberts. In-c. All SS. Chap., Ponca Creek, Rosebud Mssn., S.D., 1932-36; In-c. Chap. S. John Bap., Crow Creek Reserv., S.D., 1936-42.

CHENEY, Francis Xavier (S.O.), 409 E. High St., Springfield, O.—R. Chr. Ch., 1949—b. Keene, N.H., Mar. 22, 1913; s. Francis Xavier Cheney and Carrie Rose (Connor). H. Sch., Keene; Tufts Coll., B.A., 1934; E. T. S., B.D., 1945. D—Nov., 1944, P—May, 1945, Bp. Lawrence, m. Winona Ann Gunn, Aug. 24, 1940; c. two. M-in-c. Holy Trin. Ch., Southbridge, Mass., 1944; R. same, 1945-48; P-in-c. S. John's Ch., McAllen, Tex., 1948-49.

CHERBONNIER, Edmond La Beaume (Mo.), 90 Morningside Dr., New York 27, N.Y.—Asst. Prof. Rel., Barnard Coll., 1951—b. St. Louis, Mo., Feb. 11, 1918; s. Edward Goodwin Cherbonnier and Adelaide Alice (La Beaume). St. Louis Co. Day Sch.; Harv., B.A., 1939; Camb., B.A., 1948; Colomb., Ph.D., 1951; U. T. S. D—May, 1947, Bp. Scarlett, m. Phyllis White, Oct. 14, 1943; c. one. Tutor Asst. U. T. S., 1949-50; Asst. Prof. Rel., Vassar Coll., 1950-51.

CHESNEY, Daniel McCafferty (Conn.), St. Peter's Rectory, Plymouth, Conn.—Vic. S. Pet. Ch., 1952—b. Kilbirmie, Ayrshire, Scotl., Mar. 10, 1923; s. James Chesney and Helen Mann (McCafferty). Pub. Schs., Hartford and Weaver. Trin. Coll., B.A., 1949; V. T. S., B.D., 1952. D—June, 1952, Bp. W. H. Gray, m. Irene Lucile Rinehart, July 30, 1944; c. two.

CHESTER, George Motheral (P.), 5801 Hampton St., Pittsburgh 6, Pa.—R. S. Andr. Ch., 1946—b. Pittsburgh, Sept. 12, 1912; s. Roderick McKenzie Chester and Edna (Motheral). Shady Side Acad.; Pr., B.A., 1935. D—Nov., 1941, P—June, 1942, Bp. Mann, m. Margaret Barton Griffiths, June 26, 1936; c. three. R. S. Mary's Ch., Beaver Falls, Pa., 1942-46.

CHESTER, Mortimer (U.), 261 So. 9th East St., Salt Lake City 2, Utah—R. S. Paul's Ch., 1945—b. Chelsea, Mass., May 4, 1892; s. Arthur Herbert Chester and Elizabeth Slade (Rich). G. T. S., 1919; Sea, B.D., 1923. D—Dec., 1918, Bp. Weller for Los Angeles; P—May, 1919, Bp. Johnson, m. Miriam Freeman Bispham, Aug. 3, 1920; c. three. P-in-c. Ch. Gd. Shpd., Hemet, S. Steph. Ch., Beaumont, Cal., 1919-21; Gen. Mssy-in-c. Santa Maria Mssn. Field, L.A., 1921-24; P-in-c. S. Luke's Ch., Auburn and Placer Co. Mssns., Cal., 1924-26; R. S. Luke's Ch., Woodland, Cal., 1926-37; In-c. Ft. Hall Indian Mssn.,

Ida., 1937-40; R. Trin. Ch., Pocatello and Rur. D. Pocatello Dnry., Ida., 1937-41; Chapl. (Lt. Col.), U. S. A., 1941-45. Secy. Dio. Sac., 1925-37; Rur. D. Sac. Convoc., 1927-37; Secy. Stndg. Com., 1931-37; Chapl. Sac. Dist. C.C.C., 1933-37; Dep. Gen. Conv., 1931, 46. Ed.: "Sacramento Missionary," 1924-26.

CHIDESTER, William Keith (Conn.), Old Long Ridge Rd., Stamford, Conn.—R. S. Francis Ch., 1947—, b. Hastings, Mich., Apr. 22, 1898; s. William Nettleton Chidester and Clara (Roberts). Pub. Schs., Hastings; Un. Mich., B.A.; G. T. S., 1923. D—June, 1923, P—Dec., 1923, Bp. McCormick, m. Helen Deborah Bates, 1923; c. two. R. Holy Trin. Ch., Manistee, Mich., 1923-27; Trin. Ch., Niles, Mich., 1927-30; R. S. John's Ch., St. Johns, Mich., 1930-35; R. All SS. Ch., Winter Park, Fla., 1936-45; Asst. Ch. Ascen., New York City, 1945-47.

CHIDWICK, Alfred Robert (N.M.), 206 E. Euclid St., Ispeming, Mich.—R. Gr. Ch., 1950—, b. London, Eng., Nov. 2, 1905; s. Alfred Duke Chidwick and Elizabeth Ada (Jackaman). H. Sch., London; Un. Tor.; Wyc., L.Th., 1944. D—May, 1943, Suffr. Bp. of Tor.; P—May, 1944, Archbp. of Tor. m. Winifred M. Field-Ottley, Sept. 21, 1929; c. two. Serv. in Can., 1943-50.

CHIERA, George Gaspero. Died May 18, 1952. For data see Edition 1950.

CHIERA, Henry Joseph. Died July 9, 1952. For data see Edition 1950.

CHILD, Charles Judson (N.Y.), 86 Marion St., Paterson, N.J.—R. Trin. Ch., 1922—, b. Derby, Conn., 1889; s. Charles Fremont Child and Katie Edna (Judson). H. Sch., Ansonia, Conn.; Trin.; S. Steph. Coll.; G. T. S., 1917. D—Mar., 1918, P—Mar., 1919, Bp. Lines. m. Alice Sylvia Sparling, 1919; c. two. Treas. Local Min. Assoc.; Pres. Paterson Inter-racial Com.; Chapl. Paterson Police Dept., 1938—; Pres. Paterson Cler., 1946-47.

CHILD, Charles Judson, Jr. (N.Y.), 14 Hollywood Pl., Ho-Ho-Kus, N.J.—R. S. Barth. Ch., 1951—, b. Woodcliff, N.J., Apr. 25, 1923; s. Rev. Charles Judson Child and Alice Sylvia (Sparling). H. Sch., Paterson, N.J.; Un. So., B.A., 1944, B.D., 1947. D—Feb., 1947, P—Mar., 1948, Bp. Washburn. Asst. R. S. Paul's Ch., Paterson, N.J., 1947-50.

CHILDS, George Jay (N.I.), 336 Oak Dr., LaPorte, Ind.—Retired, 1949—, b. Burnett, Wis., Nov. 29, 1876; s. George Alansen Childs and Mary Mindwell (Sawyer). Sea. Div. Sch., 1900. D—June, 1900, P—Dec., 1900, Bp. G. M. Williams, m. Olive Caroline Currie, Aug. 8, 1901; c. seven. Loc. Ten. Chr. Ch., Calumet, Mich., 1900-01; R. Holy Trin. Ch., Iron Mt., Mich., 1901-04; P—in-c. S. Steph. Ch., Casselton, N.D. and contig. field, 1905-14; S. Pet. Par., St. Paul, Minn., 1914-27; R. S. Paul's Par., LaPorte, Ind., 1927-49. Secy. N.D. Convoc., 1909-14; Mem. Bp. and Com., 1930-36 and 1938-41; Mem. Stndg. Com., 1933-34 and 1940-41, Dio. N.I.; Trust. S.-W. T. S., 1933-35; Dep. Gen. Conv., 1904, 13.

CHILDS, Robert Sawyer (W.M.), St. John's Church, Washington and Maple Sts., Mt. Pleasant, Mich.—R. S. John's Ch., 1952—, b. St. Paul, Minn., July 23, 1917; s. Rev. George Jay Childs and Olive Caroline (Currie). H. Sch., La Porte, Ind.; Bp. Paraiso Un.; Nash, D—Mar., 1949, P—Sept., 1949, Bp. Mallett, m. Elizabeth Gold, Sept. 13, 1941; c. three. Asst. Trin. Ch., Fort Wayne, Ind., 1949-50; Asst. S. Luke's Ch., Kalamazoo, Mich., 1950-52.

CHILLSON, Albert Ferryman (N.Y.), 781 Lincoln Ave., Pompton Lakes, N.J.—R. Chr. Ch., 1935—, D—June, 1927, P—Apr., 1930, Bp. Stearly, Asst. S. John's Ch., Jersey City, N.J., 1927-30; R. S. Barth. Ch., Ho-Ho-Kus, N.J., 1930-37.

CHILTON, Samuel Blackwell (Va.), 110 W. Franklin St., Richmond 20, Va.—Exec. Secy. and Treas. Dio. Va., 1940—, b. Lakota, Va., May 27, 1900; s. Charles Blackwell Chilton and Harriet Whiting Scott Glassell (Hamilton). V. P. I.; Un. Va.; V. T. S., B.D., 1924. D—June, 1924, P—June, 1925, Bp. W. C. Brown, m. Harriet Harrington McMillan, Sept. 3, 1925; c. three. D—in-c. S. Paul's Par., Hanover, Va., 1924-25; R. same, 1925-41; R. S. Pet. Par., New Kent, Va., 1928-38. Exam. Chapl., 1931—; Dep. Gen. Conv., 1946, 49. Asst. and Managing Ed.: Southern Churchman, 1935-38; Ed. same, 1938-40.

CHIPP, Francis James (N.J.), 206 Central Ave., Hamonton, N.J.—R. S. Mark's Ch., 1925—; P—in-c. Holy Nativ. Ch., 1938—, b. Belfast, Ire., Dec. 10, 1873; s. Francis Chipp and Selina Amy (Naish). Pub. Schs., Belfast. D—Nov., 1913, P—Dec., 1914, Bp. N. S. Thomas. m. (1) Anna Montgomery Peterson (dec.), July 18, 1899; (2) Louise Mary Grassi (dec.), Mar. 2, 1935; c. three; (3) Grace Frances Washburn, June 28, 1941. R. All SS. Ch., Torrington, Wyo., 1913-17; R. S. Jas. Ch., Riverton, Wyo., 1917-22; P—in-c. S. Phil. Ch. and Holy Trin. Ch., Chicago, 1922-23; R. S. Wilfrid's Ch., Camden, N.J., 1923-25; P—in-c. Trin. Ch., W. Berlin, N.J., 1925-32; P—in-c. Gd. Shpd. Ch., Berlin, N.J., 1925-35.

CHISHOLM, John Richmond (P.Z.), 730 Bushkill St., Easton, Pa.—, b. Linneus, Mo., Aug. 10, 1907; s. Percival St. John Chisholm and Julia Elizabeth (Stephens). H.

Sch., Coffeyville, Kan.; Un. Mo., B.J., 1928; P. D. S., Th.E., 1941. D—Sept., 1940, P—Sept., 1941, Bp. Fenner. m. Marion Browning Ruby, Aug. 19, 1936; c. two. Lay-Mssy. P.E. City Mssn., Phila., 1938-39; Lay-Asst. S. Geo. Ch., Ardmore, Pa., 1939-40; Lay-Mssy-in-c. S. Paul's Mssn., Wellington, Kan., 1940; On Staff S. Jas. Ch., Phila., 1940-41; R. S. And. Ch., Ft. Scott, Kan., 1941-45; R. Chr. Ch., Colon, P.C.Z., 1945-48.*

CHO, Noah Kwang Won (Hon.), Sei Ko Kai, 78 Nishi Machi, Yonago City, Japan—Vic. Chr. Ch., 1952—, b. Kangwha Isl., Korea, Oct. 21, 1897; s. Enoch Chongku Cho and Helen Cho. Pub. Schs., Korea; Iolani Sch., Honolulu; Nash, 1936. D—June, 1928, Bp. La Mothe; P—May, 1931, Bp. Littell. m. Eva Cho, Nov. 14, 1914; c. five. Vic. S. Luke's Korean Mssn., Honolulu.*

CHOQUETTE, Henry Holmes (Sa.), 507 No. 1st St., Norton, Kan.—P—in-c. Trin. Ch., Norton, Ch. Transfig., Logan, S. Nich. Ch., Studley and Ch. Holy Cross, Oberlin, 1949—, b. Newcastle, Wyo., Dec. 27, 1913; s. Alphonse Louise Choquette and Annie Maude (Holmes). H. Sch., Burlington, Wis.; Beloit Coll., B.A., 1936; S.-W. T. S., L.Th., 1949. D—May, 1949, P—Dec., 1949, Bp. Nichols. m. Martha Elizabeth Tiffenbach, June 18, 1949; c. one.

CHOWENHILL, Nelson LeRoy (N.Y.), 664 W. 179th St., New York 33, N.Y.—R. Holy Rood Ch., 1944—, b. Bridgeport, Conn., Feb. 8, 1904; s. Charles Frampton Chowenhill and Lucy Alice (Glazebrook). S. John's Coll., Greeley; S. John's Sem., Greeley. D—Oct., 1931, P—May, 1932, Bp. Ingley, m. Yvonne Cantin, 1928; c. three. Vic. S. Paul's Ch., Ft. Morgan, Colo., 1931-34; R. Lander, Riverton, Atlantic City, Wyo., 1934-38; R. S. Mark's Ch., Casper, Wyo., 1938-42; Dean S. Mark's Pro-Cathd., Hastings, Neb., 1942-44.

CHOWINS, Harry Laurence (W.M.), Netherlands Hotel, Kansas City, Mo.—Asst. R. S. And. Ch., 1948—, b. Lincoln, Neb., Aug. 26, 1893; s. Edmund Chowins and Elinor Mabel (Powers). H. Sch., Kansas City, Sea. Prep.; Cent. Sch. Rel., Indianapolis, Ind.; B.Th., Th.D.; Sea., 1921. D—May, 1920, P—Jan., 1923, Bp. Wise. M—in-c. Gr. Ch., Ottawa and S. Barn. Ch., Williamsburg, Kan., 1920; Asst. R. S. Paul's Ch., Kansas City, Kan., 1921-24; R. S. John's Ch., Kansas City, Mo., 1924-37; P—in-c. S. Geo. Ch., Texas City, Tex., 1937-40; P—in-c. Gr. Ch., Galveston, Tex., 1937-42; Vic. S. Luke's Ch., Chickasha, Okla., 1942-47.

CHRISTENSEN, John Peter (SanJ.), 2030 "M" St., Merced, Cal.—R. S. Luke's Ch., 1949—, P—in-c. S. Alb. Ch., Los Banos, 1951—; Vic. Chr. Ch., Oakhurst, 1950—, b. Spirit Lake, Ia., May 18, 1917; s. Peter James Christensen and Vera Ruth (Galloway). H. Sch., Algona, Ia.; Un. Ariz., B.A., 1946; Ch. Div. Sch. Pac. D—May, 1948, P—Dec., 1948, Bp. Walters, m. Ellen Jean Greeley, June 7, 1944; c. one. Vic. S. Mich. Ch., China Lake, Cal., 1948-49.

CHRISTENSEN, Max Le Roy (Sac.), Trinity Church, Nevada City, Cal.—R. Trin. Ch., 1949—, b. Grand Island, Neb., July 11, 1919; s. Hugo G. S. Christensen and Frances E. (Clerk). H. Sch., Grand Island; Un. Cal., B.A., 1945; Ch. Div. Sch. Pac. B.D., 1948. D—Dec., 1947, P—Nov., 1949, Bp. Porter, Vic. Chap. S. Matt., Arcade Commun. Ch., No. Sacramento, Cal., 1947-49.

CHRISTIAN, Ellis Alvin (W.), 730 23rd St. N.W., Washington 7, D.C.—R. S. Mary's Ch., 1931—, b. Richmond, Va.; s. Wallace Christian and Josephine (Wyatt). H. Sch., Pa.; Lind. B.A., M.A., D.D.; Line Sem. S.T.B.; Ya. Div. Sch., B.D., major in Rel. Educ., 1931. D—Bp. Darlington; P—Bp. Brooke for Can. m. Esther B. Caruthers, June 10, 1919; c. two. Mssy. Oklahoma City and Shawnee, Okla., 1916-17; Mssy. San Antonio, Tex., 1918; Secy. Y.M.C.A. Army Educ. Sec., 1918; Chapl. U. S. A., 1918-19; Mssy. S. Phil. Mssn., Little Rock, Ark., 1919-20; Mssy. Grand Rapids, Mich., (built Ch. S. Phil. Mssn.), 1920-29; R. S. Luke's Ch., New Haven, Conn., 1929-31.

CHRISTIAN, George Palmer (N.Y.), 12 Liberty St., Nantucket, Mass.—b. Richmond, Va., Nov. 28, 1881; s. Edward Dunscomb Christian and Helen Campbell (Palmer). S. Paul's Sch., Concord, N.H.; Ya., B.A.; G. T. S., 1911. D—June, 1911, P—Nov., 1912, Bp. Harding, m. Ruth E. Langford, Nov. 5, 1929; c. one. Cur. S. Paul's Ch., Washington, D.C.; Asst. P. All SS. Ch., Orange, N.J., 1914; Off. Ch. Transfig., N.Y.C. Assoc. Ed.: "American Church Monthly."

CHRISTIAN, Guy Douglas (W.), 5411 Chamberlayne Ave., Richmond 28, Va.—Retired, 1948—, b. Galveston, Tex., Sept. 8, 1880; s. Frank Asbury Christian and Virginia Antoinette (Watkins). H. Sch., Richmond, Va.; Un. Richmond; V. T. S., 1906; G. T. S., 1909; Oxon., 1915. D—Mar., 1908, P—June, 1909, Bp. Gibson, m. Annette Louise Stith, Oct. 8, 1907. Lay Worker, Weddell Meml. Ch., Richmond, Va., 1902-04; Mssn. Home, Greene Co. and Emm. Ch., Greenwood, Va., 1905-06; West Point, Va., 1906-08; Cur. Gr. Ch., N.Y.C., 1908-09; Nome, Alaska, 1909-14; Oxford, Eng., 1914-15; Dean Holy Trin. Cathd., Juneau and Douglas, Alaska, 1915-20; Asst. R. S. Luke's Ch., Germantown, Pa., 1920-22; Archd. and Teach-

ing Mssn. and R. S. Paul's Ch., Manhattan, Kan., 1923-28; Vic. S. Katherine's Ch., Owen and Alb. Ch., Marshfield, Wis., 1929-35; R. S. Luke's Ch., Gastonbury, Conn., 1935-40; R. S. Pet. Ch., Manton, R.I., 1940-42; R. Chr. Ch., Chaptico and Chr. Ch., Wayside, Md., 1942-48. Dep. Gen. Conv., 1916, 19, 31; Crusader, 1927; Exam. Chapl. Dio. Eau-C. Publ.; Two-fold Problem—(1) How to Reach Indifferent Churches, (2) Outsiders; "The Gospel in the Epistles," "The Fourth Gospel," lectures and "Do You Know," (Book of Teachings of Christian Religion).

CHRISTIAN, William Frank (F.L.), Oneida, Wis.—R. Ch. Holy Apos., 1937—, b. Marine City, Mich., Apr. 12, 1910; s. Frank L. Christian and Frances Grace Elizabeth (Kenyon). Pub. Schs., Marine City; Nash. Coll., 1931; Nash., B.D., 1935, S.T.M., 1939. D—Dec., 1933, P—Sept., 1934, Bp. Sturtevant. Vic. Ch. Ascen., Merrill and P-in-c. S. Barn. Ch., Tomahawk, Wis., 1935-37. Mem. Bd. Exam. Chapl., 1944—; Mem. Stndg. Com.; Ward. and Chapl. Sisters S. Anne, Oneida, Wis., 1947; Dioc. Rep. Kur. Wk., 5th Prov.; Del. Prov. Syn., 1948; Dep. Gen. Conv., 1946, 49. Recipient Natl. Nur. Wrks. Fellowship Award, 1950.

CHRISTIAN, William Gerow (Miss.), All Saints' College, Vicksburg, Miss.—R. All SS. Coll., 1937—, b. Chesterfield Co., Va., Sept. 28, 1902; s. Thomas Deppe Christian and Marcella Morrison (Gerow). Va. Episc. Sch.; John Marshall H. Sch.; Un. Va., B.A., 1924, 1 yr. grad. wk.; V. T. S., 1928, B.D., 1931. D—June, 1928, Bp. B. D. Tucker; P—June, 1929, Bp. Thomson. m. Margaret Watt Wallace, July 26, 1934; c. three. In-c. S. Jas. and S. Mark's Pars., Va., 1928-29; Asst. Ch. Incarn., Dallas, Tex., 1929-31; Supply Chapl., N.Y.C. Mssn. Soc., 1931; S. Paul's Meml. Ch., Un. Va., 1931-32; R. S. Paul's Ch., Meridian, Miss., 1932-37.

CHRISTIE, Elmer Burton (Ol.), 1805 38th Ave., Seattle 22, Wash.—R. Ch. Epiph., 1939—, b. Riverside, N.J., June 11, 1900; s. James J. Christie and Margaret Anne (Smith). Un. Pa., B.A., 1925; P. D. S., S.T.B., 1926, D.D., 1951. D—June, 1925, P—June, 1926, Bp. Matthews. m. Margaret B. Lusk, June 20, 1923; c. four. R. S. Andr. Ch., Camden, N.J.; Vic. Okanogan Co. Mssns., Wash., 1926-30; R. Trin. Ch., Hoquiam, Wash., 1930-34; R. S. John's Ch., Olympia, Wash., 1934-39. Dep. Gen. Conv., 1937, 40, 43, 46, 49; Mem. Stndg. Com., Dioc. Coun. and Bd. Exam. Chapls. Pub.; "The Strophic Arrangement of the Benedictus," Journal of Biblical Literature, Vol. XLVII, 1928.

CHRISTY, Alfred Stewart (La.), 2919 St. Charles Ave., New Orleans 15, La.—Can. Mssn., Dio. La., 1952—, b. New Orleans, Sept. 28, 1901; s. William Thomas Christy and Lucy Rice (Halvestin). Carr.; Nash., B.D., 1939. D—June, 1938, Bp. Bratton for La.; P—May, 1939, Bp. Ivins for La. Chapl. N.Y.C. Mssn. Soc., 1938; Asst. Chr. Ch. Cathl., New Orleans, 1939; Loc. Ten. S. Geo. Ch. and S. Phil. Chap., New Orleans, 1940-41; R. S. Geo. Ch. and S. Phil. Chap., New Orleans, La., 1942-52. Dean Eastern Convoc., 1941-44; Bd. Mngrs. Children's Home, 1944-48, Chrmn., same, 1952—; Mem. Bp. and Coun., 1946-50; Dept. Mssns. and Ch. Exten., 1946-50; Chrmn. Dept. Soc. Relations, 1948-50.

CHURCH, Alfred Whitney (S.F.), Christ Church Rectory, Bradenton, Fla.—R. Chr. Ch., 1949—, b. Honesdale, Pa., May 20, 1910; s. Maurice Thacher Church and Blanche Livingston (Whitney). H. Sch., Williamsport, Pa.; DuBose Meml. Ch. Trng. Sch., 1944; Un. So., 1944-45. D—Oct., 1944, P—Oct., 1945, Bp. Heistand. m. Sharon Fox, Nov. 29, 1933. R. S. John's Ch., Bellefonte, Pa., 1945-49.

CHURCH, Ransom Moore. Died January 27, 1950. For data see Edition, 1950.

CHURCHILL, Ernest William (N.Y.), 51 John St., Pearl River, N.Y.—Retired, 1952—, b. Hamilton, Ont., Sept. 29, 1899; s. John William Churchill and Amy Louise (Rouse). Tech. H. Sch., Buffalo; Carl., B.A., 1928; Sea., B.D., 1930; N. Y. U., M.A., 1941. D—Nov., 1929, Bp. McElwain for C.N.Y.; P—June, 1930, Bp. Coley. m. Ruth Irene Bradwell, Aug. 8, 1930; c. two. P-in-c. Zion Ch., Windsor and S. Luke's Ch., Harpursville, N.Y., 1930-32; R. Gr. Ch., Nyack, N.Y., 1932-45; Assoc. R. Calv. Ch., New York City, 1945-47; Vic. S. Steph. Ch., Pearl River, N.Y., 1947-52; Prot. Chapl. Rockland St. Hosp., 1944-52.

CIANNELLA, Domenic Kenneth (L.I.), 31 Rider Ave., Patchogue, N.Y.—R. S. Paul's Ch., 1951—, b. Far Rockaway, N.Y., Mar. 23, 1921; s. Vito Ciannella and Adeline Cecelia (Vigiano). H. Sch., Far Rockaway; Un. So., B.A., 1943, B.D., 1945. D—Dec., 1944, P—July, 1945, Bp. DeWolfe. m. E. Annette O'Malley, Nov. 27, 1945; c. three. Cur. S. Steph. Ch., Port Washington, N.Y., 1945; P-in-c. S. Mark's Ch., Medford, N.Y., 1945-47; P-in-c. Ch. Messiah, Central Islip, N.Y., 1945-51; Chapl. Central Islip St. Hosp., P-in-c. S. Mary's Ch., Lake Ronkonkoma and S. Mich. and All Ang. Ch., Gordon Hghts., L.I., 1947-51.

CILLEY, Morgan (W.Va.), 1030 So. Barton St., So. Arlington, Va.—Astronomer, U. S. Naval Observatory, Wash., D.C.—, b. Cincinnati, O., Feb. 7, 1878; s. Jona-

than Longfellow Cilley and Mary (Hubbard). H. Sch., Cincinnati; Cooper Union, N.Y.C., B.S., 1907, C.E., 1910; V. T. S., Spec. Strid. D—Apr., 1928, Bp. Gravatt; P—Dec., 1928, Bp. Strider. m. Rachel Stuart Davis, Dec. 30, 1911; c. one. Civil Eng., serving in Philippine Is., touring Far East, India, Palestine, Egypt, Europe, U. S. and East. Can.; Field Secy. Amer. Bd. Appl. Christianity, N.Y.; Mem. Amer. Soc. Civil Engr.; Mem. Amer. Astron. Soc.; Mem. Amer. Assoc. Variable Star Observers.

CIRLOT, Felix Lossing (Ind.), 1539 Central Ave., Indianapolis, Ind.—R. All SS. Ch., 1949—, b. Mobile, Ala., Aug. 3, 1901; s. Felix Alonzo Cirlot and Anne Christine (Sibley). Pub. Schs., Mobile; Spring Hill Coll., B.A., 1924; G. T. S., S.T.B., 1929, S.T.M., 1930, Th.D., 1935. D—June, 1927, P—June, 1928, Bp. McDowell. Tutor, G. T. S., 1927-30; On staff Ch. S. Mary-the-Virgin, N.Y.C., 2 yrs.; Instr. and Prof. N. Test. and Instr. Apologetics, Nash., 1930-33; Vic. Holy Cross Ch., N.Y.C., 1933-34; On staff S. Paul's Ch., Brooklyn, N.Y., 1934-36; On faculty, Valley Forge Conf., 3 yrs.; Lectr. N.J. and Racine Summer Schs.; Supplied various chs. in different dioc.; R. S. Andr. Ch., Buffalo, N.Y., 1936-41; Chapl. Community S. John Bpt., 1941; Cur. S. Mark's Ch., Phila., 1944; Chapl. Order S. Helena and Marg. Hall Sch., Versailles, Ky., 1944-46; Cur. S. Clement's Ch., N.Y.C., 1941-44 and 1946-48; Instr. N. Test. and Liturgics, Nash., 1948-49. Alt. Gen. Conv., 1940. Author: The Early Eucharist—S.P.C.K., 1939; Christ and Divorce, 1945; Apostolic Succession and Anglicanism, 1946; Apostolic Succession at the Bar of Modern Scholarship, 1946; Apostolic Succession: Is It True, 1948.

CLADERA, Esteban P. (L.A.), 2426 So. Orange Dr., Los Angeles 16, Cal.—Vic. Holy Family Ch., No. Hollywood, 1937—, b. Spain. Nov. 14, 1900; s. Miguel Cladera and Francisca Ma (Perello). Rec'd Jan., 1937 (Rom. Ch.), m. Inez M. Koller, Aug. 6, 1945.

CLAIBORNE, Rt. Rev. Randolph Royall, Jr., 115 So. Conception St., Mobile, Ala.—Suffr. Bp. Dio. Ala., 1949—, b. Farmville, Va., Nov. 7, 1906; s. Rev. Randolph Royall Claiborne and Mary Thomas (Clark). H. Sch., Marietta, Ga.; Un. Va., B.A., 1928; V. T. S., B.D., 1931; Un. So., D.D., 1949; V. T. S., D.D., 1950. D—June, 1931, Bp. Gravatt for Atlanta; P—Jan., 1932, Bp. Mikell. Con. Bp. June 29, 1949. R. S. Jas. Ch., Macon and In-c. S. Andr. Ch., Ft. Valley, Ga., 1931-38; R. Ch. Nativ., Huntsville, Ala., 1938-49.

CLAIR, Joseph Rockhill (Er.), 154 Maple Ave., Corry, Pa.—R. Emm. Ch., 1946—, b. Camden, N.J.; s. Joseph Sylvester Clair and Mary Ann (Jacobs). Drexel Inst.; Un. Pa.; Syr.; P. D. S., 1927, S.T.B., 1928. D—June, 1927, P—June, 1928, Bp. Garland. m. Elizabeth L. Llewellyn, Oct. 22, 1930; c. two. R. All SS. Ch., Williamsport, Pa., 1927-31; R. S. Mark's Ch., Syracuse, N.Y., 1931-43; Ch. Holy Cross, Tryon, N.C., 1943-46. Secy. Archd. Williamsport, 1929-31; Com. Rel. Educ. Co.-Org. Sightless Soc. Club, Locoming Co.; Sec. 4th Dist., 1932-35; Mem. Var. Dioc. Coms.; Chapl. Wilber Ave. St. Sch., 1944; Mem. Wrangler's Club, Del. Prov. Syn., 4th Prov., 1944; Mem. Dioc. Com. on Com. Coll. Wk., Rel. Educ. and A. R. N. Coms.; Asst. Secy. Dio. Er., 1946—; Del. Syn., 1937. W. 1947-48, 50-51; Exam. Chapl., 1947—; Com. on Cans., 1946-48, 50, 51; Com. Evang. St. Ch. and Dept. Prm., 1948—; Instr. to Older Men Entering the Ministry, 1948—; Screening Com. for Selection of Bp., 1952. Chrmn. Corry Chapt. A.R.C. Com. Mem. (Co.) Placement of Disabled Persons; State Exam. for Soc. Serv. Positions, 1948-50. Author: Arts. at different times in the daily newspapers.

CLAPHAM, Stanley (Cal.), Chestnut Ave., Los Gatos, Cal.—R. S. Luke's Ch., 1941—, b. Trowbridge, Eng., Dec. 1, 1893; s. George Clapham and Kate Louise (Meritt). King Edward VI, Kingsland; Hartley Un., Southampton; S. Pet. and S. Paul, Dorchester, Oxford. D—Nov., 1929, Bp. of Pretoria for London; P—Dec., 1930, Bp. of London. m. Eleanor Schultz, Sept. 18, 1935; c. one. Cur. All Hallows' Ch., London, 1929-30; Chapl. Mssn. to Seamen, Bombay, India, 1930-35; Chapl. S. S. Empress of Britain, 1935.

CLAPP, Lorenzo Russell (Alaska), 235 2nd Ave., Box 770, Seward, Alaska—P-in-c. S. Pet. Ch., 1949—, b. Pittsburgh, Dec. 21, 1911; s. Rev. Walter Nicholas Clapp and Alice Preston (Muller). Nash., 1936, B.D., 1940. D—June, 1936, P—May, 1937, Bp. Taitt. m. Alice King Muir, June 9, 1938; c. four. N.Y.C. Mssn., 1936-37; Cur. S. Luke's Ch. and In-c. Ch. S. John Bpt., Germantown, Phila., 1937-38; P-in-c. S. John's Ch., Chews Landing and Holy Spirit, Bellmawr, N.J., 1938-41; P-in-c. Holy Innoc. Ch., Beach Haven and S. Pet. Ch., Barnegat City, N.J., 1941-49.

CLAPP, Schuyler Lamb (S.D.), Fifth Ave., No. Lake Andes, S.D.—P-in-c. S. Pet. Ch., 1950—, b. Dorchester, Mass., Sept. 18, 1908; s. Arthur Schuyler Clapp and Blanche Augusta (Lamb). H. Sch., Franklin, Mass.; Tufts Coll. Engineering Sch. D—June, 1949, P—June, 1950, Bp. W. B. Roberts. m. Florence Parker, Nov. 11, 1929; c.

four. Lay-Vic. S. Pet. Ch., Lake Andes, S.D., 1948-49; D-in-c. same, 1949-50.

CLAPP, Thaddeus (W.Ma.), 28 May St., Worcester 3, Mass.—R. S. Mark's Ch., Worcester and Vic. S. Thos. Ch., Auburn, 1944—; b. Pittsfield, Mass., Dec. 24, 1906; s. Stuart Harold Clapp and Gladys Louise (Davenport). H. Sch., Wash. D.C., Wms., B.A., 1930; Ch., 1931; Harv., 1935; E. T. S., B.D., 1944. D—July, 1944, P—Jan., 1945, Bp. Lawrence, Asst. Fine Arts. Harv. and Radcliffe, 1933-35; Dir. Artist's Gallery, New York, N.Y., 1936-37; St. Dir. Fed. Art. Proj., Mass., 1938-42. Author: Occasional articles on art.*

CLARK, Alfred (Conn.), 60 High St., East Haven, Conn.—R. Chr. Ch., 1931—; b. London, Eng., Feb. 19, 1888; s. Robert Clark and Caroline (Abram). Wandsworth Tech. Inst., London; Un. Tor.; Wyc., L.Th., 1916. D—1916, P—1917, Bp. of Qu'Appelle, m. Bertha Lea, Sept. 6, 1917. Serv. in Can., 1916-28; Asst. R. S. Mary's Ch., Manchester, Conn., 1928-31.

CLARK, Allen William (Ma.), 44 Cherry St., Danvers, Mass.—R. Calv. Ch., 1939—; b. Boston, Feb. 18, 1896; s. B. Preston Clark and Josephine Francis (Allen). Noble and Greenough; Harv., U. T. S., 1922; E. T. S., B.D., 1923. D—Dec., 1922, Bp. Lawrence; P—Jan., 1924, Bp. Slattery, m. Doris Badger, 1923. Asst. S. Paul's Cath., Boston, 1923-26; R. S. Thos. Ch., Hanover, N.H., 1926-31; R. All SS. Ch., Worcester, Mass., 1931; R. All SS. Ch., Brookline, Mass., 1933-39. Publ.: "Home Prayers," (Worship-by-mail), 1928.

CLARK, Bayard Stockton (Tex.), 1707 W. 43rd St., Houston, Tex.—P-in-c. S. Mich. Mssn., 1950—; b. New Haven, Conn., Oct. 22, 1918; s. Franklin Taylor Clark and Katherine (Conger). Penn Charter, Phila.; Harv., B.A., 1940; V. T. S., B.D., 1945. D—Oct., 1944, Bp. W. A. Brown for Mo.; P—June, 1945, Bp. Scarlett, m. Charlotte Cheever Cushman, June 21, 1941; c. five. Asst. Min. S. Pet. Ch., St. Louis, Mo., 1945-46; R. Chr. Ch., Cape Girardeau, Mo., 1946-50; P-in-c. S. Alb. Mssn., Houston, Tex., 1950-51.

CLARK, Byron Jan (Ore.), 223 So. Coulter St., Coquille, Ore.—R. S. Jas. Ch., 1952—; b. Oakland, Cal., May 11, 1922; s. Byron James Clark and Ethie Modeste (La Breck). H. Sch., San Jose; Ore. St., B.S., 1947; Ch. Div. Sch. Pac., 1950. D—June, 1950, P—Dec., 1950, Bp. Dagwell, m. Frances Murtle, Jan. 3, 1942; c. two. Asst. S. Mich. and All Ang. Ch., Portland, Ore., 1950-52.

CLARK, Carlton A. (Kan.), Bethany Place, Topeka, Kan.—Retired, 1948—; D—June, 1923, P—Dec., 1923, Bp. Wise, R. Epiph. Ch., Sedan, Kan., 1923-24; S. Pet. Ch., Pittsburg, Kan., 1924-27; Epiph. Ch., Independence, Kan., 1927-34; R. Trin. Ch., Arkansas City, Kan., 1934-47.*

CLARK, Charles Halsey (N.Y.), Yale Divinity School, New Haven, Conn.—Grad. Stdt. Ya. Div. Sch. and Asst. Gr. Ch., Hamden, 1952—; D—June, 1952, Bp. Donegan.*

CLARK, Clarence Carroll (N.Y.), 503 W. 112th St., New York 25, N.Y.—Retired, 1949—; Ya., Ph.D. D—Dec., 1911, Bp. Rhinelander; P—July, 1912, Bp. Burch. R. Par. of the Chap. of the Comf., New York.

CLARK, David Cartwright (Dal.), P. O. Box 486, Wichita Falls, Tex.—R. All SS. Ch., Wichita Falls and Trin. Mssn., Henrietta, 1951—; b. Detroit, Mich., Jan. 2, 1900; s. Rev. John Brittan Clark and Irene Cartwright (Woodbridge). Sidwell's Friends' Sch. and H. Sch., Wash., D.C.; Boston Un.; Yankton Coll., S.D.; V. T. S., D—Nov., 1931, P—May, 1932, Bp. Freeman, m. Frances Maurine Jordan, Nov. 26, 1923; c. two. Lay-R. Dio. W., Sw.Va. and Va., 1929-31; D-in-c. Trin. Ch., Takoma Park, D.C., 1932, R. same, 1932-35; R. Emm. Ch. and Par., Cumberland, Md., 1935-44; R. Ch. Gd. Shpd., Lexington, Ky., 1944-51; P-in-c. Ch. Adv., Cynthia, Ky., 1945-51; R. S. Luke's Ch., Mineral Wells, Tex., 1951. Civil. Chapl., Army Med. Centre (Walter Reed Hosp.), Wash., D.C., 1932-35; Mem. Com. New Cong. and Par., Dio. W., 1933-35; Chapl. (Capt.), Md. State Guard, 1941-44; Chapl. Civil. Def. Corps, Cumberland, Md., 1942-44; Alt. Syn. Third Prov., 1942; Mem. Dioc. Youth Coun., 1942-44, all Dio. Md.; Grad. Tact. Sch., third Serv. Command, U. S. A., 1943; Mem. Exec. Coun., 1944—; Dep. Syn. Fourth Prov., 1944—; Chrmn. Com. Wk. among Coll. Stdts., 1944-46; Conductor Dioc. Sch. Prayer, 1944; Mstr. Ceremonies, Dioc. Conv., 1944-46; Faculty Mem. Piomingo Youth Conf., Dios. Lex. and Ky., 1945; Chrmn. Dept. Field and Publ., 1946; Dep. Gen. Conv., 1946 (all Dio. Lex.). Dean Northwest Dnry., Dio. Dal., 1951—; Corresp.: "The Living Church," 1944-46 and "Forth," for Natl. Coun., 1944.*

CLARK, David William (Ariz.), Box 187, Ft. Defiance, Ariz.—P-in-c. Ch. Gd. Shpd., 1942—; b. Belmont, N.Y., Jan. 19, 1889; s. Rev. Aaron Baker Clark and Sarah White (Booth). Kearney Milit. Acad.; Trin., B.A.; Berk., 1918. D—June, 1918, P—Jan., 1919, Bp. Burleson, m. Elizabeth Mann, June 6, 1918; c. two. In-c. Emm. Ch., Rapid City, and S. Thos. Ch., Sturgis, S.D., 1918-19; P-in-c. Crow Creek and Lower Brule Ind. Mssn., S.D., 1919-42. Dean Niobrara Dnry., 1931-42.

CLARK, Donald Walfred (Dal.), No. Lane St., Comanche, Tex.—Vic. S. Matt. Ch., Comanche and Trin. Ch., Dublin, 1952—; b. Alhambra, Cal., Oct. 28, 1926; s. H. D. Clark and Elizabeth Yule (Templeton). H. Sch., Niagara Falls, N.Y.; No. Tex. St. Coll., B.A., 1948; Trin. Coll., Un. Tex., L.Th., 1952; Toronto Un. D—June, 1952, Bp. C. A. Mason, m. Ritsu Kameda, Sept. 15, 1951.

CLARK, Forrest Bedford (Dal.), Veteran's Administration Hospital, McKinney, Tex.—b. Crawford, Tex., Sept. 23, 1916; s. Clarence Lee Clark and Charlie Bernice (Garrison). Pub. Schs., Waco, Tex.; No. Tex. St. Coll., B.A., 1948; Nash, 1949. D—July, 1949, Bp. Moore; P—Feb., 1950, Bp. C. A. Mason, m. Katherine Collier Greer, Sept. 4, 1948; c. two. Vic. Gr. Ch., Dallas, Tex., 1949-50.

CLARK, Franklin Jones (Be.), R. F. D. #1, Ambler, Pa.—Retired, 1947—; b. Phila., Sept. 23, 1873; s. George A. Clark and Hannah Lippincott (Jones). P. D. S., S.T.B., 1906, D.D., 1940. D—June, 1906, P—Dec., 1906, Bp. Whitaker, m. Eleanor Newhall Moss, June 22, 1912; c. three. Cur. Holy Trin. Ch., Phila., 1906-08; R. S. Barn. Ch., Reading, Pa., 1908-11; Secy. Natl. Coun., N.Y.C., 1911-46; Secy. Gen. Conv., 1934-46.

CLARK, George Dallas (Ark.), 522 Walnut St., Newport, Ark.—R. S. Paul's Ch., 1951—; b. Chicago, Ill., June 2, 1903; s. Thomas Carlyle Clark and Edith (Dean). H. Sch., Detroit; Amh., B.A., 1926; Un. So., B.D., 1945. D—June, 1944, Bp. Creighton; P—Dec., 1944, Bp. Dandridge for Michigan, m. Cleora Justine Quist, Apr. 26, 1930; c. two. Corporate Trust Bus., Detroit, 1926-42. Exec. Secy. and Treas., Dio. Ia., 1945-47; R. Trin. Ch., Detroit, Mich., 1947-48; Asst. Min. Chr. Ch., Cranbrook, Mich., 1948-51.

CLARK, Howard Gordon (I.L.), 139 St. John's Pl., Brooklyn 17, N.Y.—R. S. John's Ch., 1950—; P-in-c. S. Jas. Ch., Brookhaven, 1944—; b. July 7, 1918; s. William Howard Clark and Margaret Mary (Christman). Trin. Sch.; N. Y. U., B.A., 1941; Grad. Sch., Un. Pa., 1944-44; P. D. S., Th.B., 1944. D—Dec., 1943, P—Aug., 1944, Bp. DeWolfe, m. June Rose Jennings, June 10, 1944; c. three. Asst. Chapl. and Instr. Episc. Acad., Overbrook, Pa., 1943-44; P-in-c. S. Mark's Ch., Medford, N.Y., 1944-45; Chapl. Camp Upton, 1944-46; P-in-c. Chr. Ch., Bellport, 1944-46; R. same, 1946-50; P-in-c. S. Jas. Ch., Brookhaven, N.Y., 1944-50.

CLARK, Hugh Savage (P.), 5659 Darlington Rd., Pittsburgh 17, Pa.—R. Ch. Redeem., 1936—; Episc. Chapl. Carnegie Inst. of Tech., 1946—; b. Lancaster, Mass., Feb. 18, 1903; s. John Calvin Lawrence Clark and Ethel May (Savage). H. Sch., Lancaster; Norwich Un.; Harv.; Wesl., B.S., 1927; Berk., S.T.B., 1927. D—June, 1926, Bp. Davies; P—May, 1927, Bp. C. B. Brewster. Cur. S. Mart. Ch., Birmingham, Eng., 1927-28; Mstr. Groton Sch., Mass., 1928-29; Asst. Min. Calv. Ch., Pittsburgh, 1929-36; Chapl. U. S. A. F., 1943-46.

CLARK, James Brice (Har.), 43 So. 6th St., Lewisburg, Pa.—Vic. S. Andr. Ch., Lewisburg, Chapl. Buc. and Vic. Chr. Ch., Milton, 1951—; b. Phila., Dec. 19, 1924; s. James Brice Clark and Adalene (Elizabeth Lunn). Abington H. Sch.; Tem., B.S., 1946; P. D. S., B.Th., 1949. D—Mar., 1949, Bp. Remington; P—Nov., 1949, Bp. Hart. Asst. Chr. Ch., Media, Pa., 1949; Vic. S. Ambr. Ch., Phila., Pa., 1949-51.

CLARK, James Holcomb (Mo.), Knob St., Ironton, Mo.—In-c. S. Paul's Ch., Ironton, S. Pet. Ch., Bonne Terre and Trin. Ch., De Soto, 1952—; b. Hinsdale, Ill., Apr. 6, 1926; s. Goodwin Clark and Martha Glen (Holcomb). H. Sch., Hinsdale; Un. Mo., B.Journ., 1949; E. T. S., B.D., 1952. D—June, 1952, Bp. Heron, m. Mary Ellen Tribolet, Sept. 10, 1949.

CLARK, John Booth (S.D.), 714 1st Ave., W., Moberg, S.D.—Supt. Presbyter Stndg. Rock Ind. Mssn., 1933—; P-in-c. Trin. Ch., Lemmon, 1936—; P-in-c. S. Jas. Ch., Moberg, 1940—; b. Schuylerville, N.Y., Nov. 13, 1887; s. Rev. Aaron Baker Clark and Sarah White (Booth). Kearney Milit. Acad.; Trin., B.A., 1912; Berk., B.D., 1915. D—Aug., 1915, Bp. Biller; P—June, 1916, Bp. Johnson, m. Rebecca E. Miller, Sept. 12, 1917; c. six. Assoc. Min. Rosebud Ind. Mssn., 1915; Supt. Presbyter same, 1919; Supt. Presbyter Sisseton Ind. Mssn., 1927-34; Supt. Presbyter Cheyenne Ind. Mssn., 1934-36; P-in-c. S. Phil. Ch., Dupree, S.D., 1934-41. Exam. Chapl., 1932-47; Exec. Coun., 1935-40. Publ.: Adapted Parish Council Rules to Indian Reservation Conditions, printed in English and Dakota; Pamphlet: "Holy Matrimony," in Engl. and Dakota.*

CLARK, Paul Austin (S.D.), Pine Ridge, S.D.—Asst. D. Pine Ridge Mssn., 1951—; b. Winner, S.D., Nov. 21, 1923; s. Rev. John Booth Clark and Rebecca (Miller). H. Sch., Moberg, S.D.; Trin., B.A., 1947; Ya., M.A., 1949; Berk., S.T.B., 1951. D—June, 1951, P—July, 1952, Bp. W. B. Roberts, m. Lois Townsend, June 7, 1951.

CLARK, Paul Leslie (O.S.A. (S.F.)), Good Shepherd Monastery, Orange City, Fla.—Mem. O.S.A., 1948—; b. Denver, July 13, 1891; s. Charles Claude Clark and Jessy May (Stockberger). H. Sch., Wadsworth; Actual Bus. Coll.; Butchel Coll. Un., Arkon, O.; Nash, D—May, 1924, Bp. Webb; P—June, 1926, Bp. Ivins. Vic. S. Andr. Chap.,

Kenosha, Wis., 1925; Asst. P. S. Jas. Par., Cleveland, 1926-43; R. Gr. Ch., Cedar Rapids, Ia., 1943-46; Postulant Commun. Gd. Shpd., Bluffton, S.C., 1946-48.

CLARK, Raymond Hunter (Wyo.), 137 W. Works St., Sheridan, Wyo.—R. S. Pet. Ch., 1949—; b. Olean, N.Y., Mar. 27, 1918; s. Roy Hoxie Clark and Helen (Burgart) H. Sch., Olean, Un. Ida., B.A., 1940; S-W. T. S., B.D., 1943. D—Feb., 1943, P—Nov., 1943, Bp. Cross. m. Mary Edna Harmer, June 7, 1941; c. one. Vic. S. Jas. Ch., Pullman and Ch. Gd. Samar., Colfax, Wash., 1943-47; Can. S. Matt. Cathd., Laramie and Epis. Stcd. Chapl. Un. Wyo., 1947-49.

CLARK, Richard Bierce (A.), Greenville, N.Y.—R. Chr. Ch., Greenville and Trin. Ch., Rensselaerville, 1950—; b. Canton, O., Sept. 7, 1910; s. William Whittier Clark and Olive (Cavanaugh). Andover; Ken., Ph.B., 1936; Bex., B.D., 1936. D—June, 1936, P—Dec., 1936, Bp. Rogers. m. Jane Potter Bulger, Aug. 13, 1938; c. one. Asst. R. S. Paul's Ch., Albany, N.Y., 1936-39; R. Chr. Ch., Geneva, O., 1939-41; Chr. Ch., Troy, N.Y., 1941-43; S. Mark's Ch., Malone, N.Y., 1943.

CLARK, Richard Holder (Har.)—Retired, 1947—; b. June 13, 1904. D—June, 1945, Bp. Heistand, m. Charlotte V. Blatzer, Apr. 1, 1923; c. four. D-in-ch. S. Luke's Ch., Mechanicsburg, Pa., 1945-47.

CLARK, Rt. Rev. Stephen Cutter. Died November 30, 1950. For data see Edition 1950.

CLARK, William Hawley (Ma.), 17 Elm St., Concord, Mass.—R. Trin. Ch., Concord and Tutor E. T. S., 1951—; b. Escanaba, Mich., May 10, 1919; s. William James Clark and Katherine Elsie (Hawley). Pub. Sch., Escanaba; Amer. Un., Beirut; Un. Mich., B.A., 1942; Chi. T. S.; E. T. S., B.D., 1945; Ya. Div. Sch., S.T.M., 1952. D—Sept., 1945, Bp. Perry; P—Apr., 1946, Bp. Creighton. m. Rosemary Ellen Lehman, June 12, 1943; c. three. Asst. R. S. Paul's Ch., Flint and Vic. Trin. Chap., Flushing, Mich., 1945-49; P-in-c. S. Pet. Ch., Monroe, Conn., 1949-51.

CLARK, Willis Gaylord (N.C.), 927 West St., Macon, Miss.—Retired, 1952—; b. Montgomery, Ala., Apr. 21, 1881; s. Frank B. Clark and May (Banks). Ala. Poly. Inst., B.S.; Un. So., 1907; Erskine, D.D., 1938. D—May, 1907, P—May, 1908, Bp. Beckwith. m. Lottie Ivy Hibbler, July 31, 1907. Mssy. Dothan, Ala., 1907; Sr. Asst. S. John's Ch., Montgomery, Ala., 1908; R. S. Steph. Ch., Eutaw, Ala., 1908-12; S. Andr. Ch., Birmingham, Ala., 1912-16; Trin. Ch., Asheville, N.C., 1916-25; S. Andr. Ch., Tampa, Fla., 1925-31; R. S. Pet. Ch., Charlotte, N.C., 1931-46; R. Trin. Ch., Pass Christian, Miss., 1947-52. Dep. Gen. Conv., 1922, 28, 31, 40; Stndg. Com., 1940; Exec. Coun., 1940; Chrmn. Dept. Chr. Soc. Relations, 1940.

CLARKE, Elisha Salathiel, Jr. (S.F.), 304 S.W. Fourth Ave., Delray Beach, Fla.—Vic. S. Matt. Ch., 1948—; b. Miami, Fla., July 30, 1921; s. Elisha Salathiel Clarke and Fredericka Theodora (Johnson). H. Sch., West Palm Beach, Fla.; S. Aug. Coll., B.A., 1945; Bp. Payne Div. Sch., B.D., 1948. D—June, 1948, P—Feb., 1949, Bp. Louttit. m. Julia Rebekah Smith, June 30, 1948; c. one.

CLARKE, George (Er.), 211 Walnut St., Clearfield, Pa.—R. S. Andr. Ch., 1952—; b. Manchester, Eng., Feb. 16, 1909; s. John William Clarke and Florence Elizabeth (Jones). D—Nov., 1950, P—Sept., 1951, Bp. Sawyer. m. Bertha B. Phelps, Jan. 15, 1940; c. two. Capt. Ch. Army, 1929-40. Vic. S. Lawr. Ch., Osceola, Ch. Gd. Shpd., Hawk Run, S. Sav. Ch., Gearhartville and Holy Trin. Ch., Houtzdale, Pa., 1949-52.

CLARKE, James Edward (S.O.), 985 Forest Ave., Glendale, O.—R. Chr. Ch., 1946—; b. Watertown, N.Y., June 4, 1900; s. Edward Clarke and Harriette Elizabeth (Johnson). H. Sch., Watertown; S. Steph. Coll., B.A., 1925; G. T. S., 1928. D—Apr., 1928, P—Oct., 1928, Bp. Coley. m. Julia Helen Steere, Aug. 26, 1933; c. two. Assoc. R. S. Paul's Ch., Oswego, N.Y., 1928-30; R. S. Paul's Ch., Endicott, N.Y., 1930-31; R. Chr. Ch., Oswego, N.Y., 1931-43; Chapl. U. S. A., 1941-46; Actg. Dean S. Mary's Cathd., Memphis, Tenn., 1945-46.

CLARKE, Kenneth Edward (Del.), 101 Miami Ave., Terrace Park, O.—R. S. Thos. Ch., 1952—; b. Wilmington, Del., Oct. 26, 1922; s. George Robert Clarke and Beatrice Anne (Blackwell). Friends Sch., Wilmington; Buc.; Un. So., B.A., 1947, B.D., 1947. D—Mar., 1947, Bp. McKinstry; P—Dec., 1947, Bp. Littell. m. Amelia Huntington Ashton, June 10, 1948. Cur. Cathd. Ch. S. John, Wilmington, 1947-48; R. S. Anne's Ch. and Assoc. Tchr. S. Andr. Sch., Middletown, Del., 1948-52.

CLARKE, Lloyd Willis (N.Mex.), 318 W. Silver Ave., Albuquerque, N.Mex.—Dean S. John's Cathd., 1945—; b. LeMars, Ia., Mar. 15, 1902; s. Wren Scott Clarke and Mary Josephine (Willis). H. Sch., LeMars; Un. Minn.; Un. So., B.A., 1925; V. T. S., B.D., 1928. D—July, 1928, Bp. Longley; P—May, 1929, Bp. Reese. m. Martha Haygood Hall, June 25, 1931; c. one. Asst. and R. Gr. Ch., Waycross, Ga., 1928-29; R. Ch. Gd. Shpd., Athens and Gr. Ch., Pomeroy, O., 1931-37; Can. Chr. Ch. Cathd., Louisville, Ky., 1937-40; Episc. Chapl. Un. Minn. and R. Holy Trin. Ch. and P-in-c. S. Tim. Ch., Minneapolis,

1941-45. Dir. Coun. Soc. Agencies, 1948—; Dir. A.R.C., Bernalillo Co., 1947-50; Mem. Exec. Coun., Dist. N. Mex., 1945—; Author: "His Holy Temple—Is It the Church?" Southern Churchman, Nov., 1940.

CLARKE, Robert (W.), 4100 34th St., Mt. Rainier, Md.—R. S. John's Ch., 1949—; b. Waterloo, Ont., Can., Oct. 15, 1904; s. Reuben Clarke and Clara (Sass). Collgt. Inst., Kitchener, Ont.; Wyc., 1924-25; Exam. Chapl., N.D., 1928-30. D—Nov., 1930, Bp. Tyler; P—Mar., 1932, Bp. Bartlett. m. Winifred Myers, Feb. 20, 1925; c. four. In-c. Mssns., Bathgate, Pembina, Wahalla, Walshville, Grafton and Park River, N.D., 1928-34; R. Gr. Ch., Jamestown and In-c. Mssns., Carrington, New Rockford and Fessenden, N.D., 1935-44; R. S. Mark's Ch., Ft. Dodge and In-c. Mssns. Sac City and Carroll, Ia., 1944-49. Chrmn. Dept. Rel. Educ., Dist. N.D., 1935-44; Secy. Convoc., Dist. N.D., 1941-44; Chrmn. Jamestown Recreation Com., N.D., 1942-44; Asst. Secy. Conv., Dio. Ia., 1945-46; Dep. Gen. Conv., 1940.

CLARKE, Robert James (N.k.), Palisade Ave., Fort Lee, N.J.—Vic. Gd. Shpd. Ch., 1937—; b. Liverpool, Eng., Sept. 12, 1899; s. John and Mary Elizabeth Clarke. G. T. S., S.T.B., 1931. D—June, 1931, P—May, 1932, Bp. Stearly. m. Margaret Hellstrom, Aug., 1932; c. three. Vic. S. John's Ch., So. Englewood, N.J., 1931; Vic. Ch. Redeem., Palisades Park, N.J., 1932; R. Ch. Transfig., Woodcliff, N.J., 1934-37.*

CLARKE, Walter Malcolm, Jr. (SanJ.), 1970 10th St., Reedley, Cal.—Vic. Ch. Gd. Shpd., 1950—; b. Oakland, Cal., April 14, 1913; s. Walter Malcolm Clarke and Emma Minola (Chandler). H. Sch., Yonkers, N.Y.; Berea Coll., B.A., 1941; Ya., B.D., 1944. D—June, 1950, P—Dec., 1950, Bp. Walters. m. Carolyn Morse Smith, April 10, 1948. Congreg. Min., 1944-47.

CLARKE, Winthrop Palmer, Jr. (Mil.), 1138 W. Center St., Milwaukee 6, Wis.—R. S. Geo. Par., 1950—; b. Mena, Ark., July 14, 1913; s. Winthrop Palmer Clarke and Florence Winifred (DeLongy). H. Sch., Lexington, Ky.; Un. Ky., B.A., 1940; Nash, B.D., 1949. D—Dec., 1948, P—June, 1949, Bp. Horstick. Grad. Asst. Philos., Ind. Un., 1940-41; Cur. Chr. Ch. Cathd., Eau Claire, Wis., 1949-50.

CLARKSON, Allen Boykin (Ga.), 1010 Milledge Rd., Augusta, Ga.—R. Ch. Gd. Shpd., 1942—; b. Columbia, S.C., May 15, 1913; s. Nathaniel Heyward Clarkson and Floride (Cantey). H. Sch., Columbia; Un. S. C., B.A., 1936; Un. So., B.D., 1939. D—June, 1939, P—June, 1940, Bp. Gravatt. m. Mary Hamby, Feb. 10, 1942; c. three. R. Trin. Ch., Edgefield, S.C., 1939-42; Mssy-in-c. Ch. Our Sav., Trenton, and Gr. Ch., Ridge Spring, S.C., 1939-42. A. Gen. Conv., 1940, 46; Dep. same, 1949; Fndr. and Chrmn. Episc. Day Sch., Augusta, Ga., 1939-42; Mem. Prov. Coun., 1950-53; Chrmn. Par. Sch. Com. for the Prov., 1951—.

CLARKSON, Charles Ervine, Como Hotel, Fort Smith, Ark.—Retired, 1952—; D—Aug., 1918; Bp. Gibson; P—Aug., 1919, Bp. Partridge. In-c. Chr. Ch., Warrensburg, Mo., 1920-21; In-c. Trin. Ch., Quana and Mssn. at Childress, Tex., 1921; P-in-c. S. Luke's Ch., Merced, Cal., 1923-24; P-in-c. S. Mark's Ch., Chester, Ill., 1926.*

CLARKSON, John Gorman, Jr. (U.S.C.), Perry St., Batesburg, S.C.—M-in-c. S. Paul's Ch., Batesburg and Gr. Ch., Ridge Springs, 1952—; b. Hopkins, S.C., Jan. 7, 1926; s. John Gorman Clarkson and Sarah Elizabeth (Fellers). H. Sch., Lykesland, S.C.; Un. S. C., B.A., 1949; V. T. S., B.D., 1952. D—June, 1952, Bp. Gravatt. m. Mary Frances Taylor, June 4, 1948; c. one.

CLARKSON, Thomas Simons (Md.), 504 W. Hawthorne Rd., Linthicum, Md.—Chapl. (Capt.) U.S.A., 1950—; b. Charlotte, N.C., June 15, 1903; s. Justice Heriot Clarkson and Mary Lloyed (Osborne). H. Sch., Charlotte; Un. N. C., B.A., 1927; V. T. S., 1929. D—July, 1929, Bp. Penick; P—July, 1931, Bp. Cheshire. m. Frances Herbert Cole, June 17, 1933; c. two. D-in-c. Trin. Mssn., Mt. Airy and Galloway Meml. Mssn., Elkin, N.C., 1929-31; P-in-c. S. Gabr. Mssn., Selma and S. Paul's Mssn., Smithfield, N.C., 1931-36; P-in-c. S. Jas. Mssn., Taylor and Gr. Ch., Mssn., Georgetown, Tex., 1937; P-in-c. S. Jas. Mssn. and City Mssy., Houston, Tex., 1938; P-in-c. S. John's Ch., Minden, Trin. Ch., Homer and Ch. Redeem., Ruston, La., 1939-41; P-in-c. All SS. Ch., Tupelo and Gr. Ch., Okolona, Miss., 1941; Chapl. U. S. A., 1942-46. Indust. Chapl. Glenn L. Martin Aeroplane Fac., 1946-51. P-in-c. Chap. Ascen., Baltimore, Md., 1946-50.

CLARY, Hugh Valentine (E.), 20 3rd St., Pocomoke City, Md.—R. S. Mary the Virgin, Pocomoke Par., Worcester Co. and Coventry Par. and S. Barth. Par., Somerset Co., 1928-34 and 1941—; b. Disputanta, Va., Jan. 2, 1892; s. Sidney Samuel Clary and Mary Edwina (Fenner). W. & M. Acad.; W. & M.; V. T. S., 1927. D—Oct., 1926, P—May, 1927, Bp. Freeman. m. Helen Mae Bowen, Apr. 22, 1924; c. one. Asst. Ch. Ascen., Wash., D.C., 1927-28; R. Tazewell Par., Bluefield, Va., 1934-41.

CLARY, Sidney Grayson (N.C.), 1008 St. Patrick St., Tarboro, N.C.—R. Calv. Par., 1951—; b. Disputanta, Va., Oct. 16, 1921; s. Thomas Fenner Clary and Evelyn Clark

(Figg). H. Sch., Disputanta, Va.; W. & M., B.A., 1943; V. T. S., B.D., 1949. D—June, 1949, Bp. Brown; P—June, 1950, Bp. Gunn. m. Olive Jean Beazley, Aug. 3, 1946; c. one R. S. Andr. Ch., Lawrenceville and M-in-c. Emm. Ch., Callaville and Trin.—S. Mark's Ch., Alberta, Va., 1949-51.

CLASH, Charles Wright (Del.), 2400 W. 17th St., Wilmington 73, Del.—R. Imm. Ch., 1919—. b. Centreville, Md., Aug. 9, 1884; s. Charles N. Clash and Deborah (Feddeman) Dela. Coll., B.A., 1906; G. T. S., 1909; Un. Del., D.D., 1934. D—June, 1909, P—May, 1910, Bp. Kinsman. m. Mabel W. Maxwell, June 19, 1930; c. one Staff Gr. Ch., N.Y.C., 1909-13; Dean Cathd. S. Mary and S. John, Manila, P.I., 1914-18; Chapl. A. E. F., 1918-19. Mem. Stndg. Com., 1922-43; Exam. Chapl., 1928-43; Dep. Gen. Conv., 1934, 37, 40.

CLATTENBURG, Albert Edwin. Died September 1, 1951. For data see Edition 1950.

CLAUDIUS, Gerald Lionel (N.I.), 319 - 7th St., Logansport, Ind.—R. Trin. Ch., 1950—. b. Omaha, Neb., Sept. 24, 1916; s. August Henry Claudius and Constance Adelaide (Moriarty). H. Sch., Omaha; Omaha Un., B.S. in Bus. Ad., 1939; S.W. T. S., B.D., 1942. D—Mar., 1942, P—Sept., 1942, Bp. Brinker. m. Emagene Martin Foster, June 9, 1947; c. two. R. S. Thos. Ch., Falls City, Neb., 1942-50.

CLAYTON, Frederick William. Died September 25, 1950. For data see Edition 1950.

CLAYTON, Robert Leslie (N.J.), St. Bernard's School, Gladstone, N.J.—R. S. Bern. Sch., 1946—. b. Princeton, N.J., Mar. 30, 1914; s. Robert Donahue Clayton and Dorothy Walker (Warren). H. Sch., Princeton; Bard, B.A., 1936; G. T. S., S.T.B., 1939. D—May, 1939, P—Dec., 1939, Bp. Gardner. Tutor and Fell. G. T. S. and Vic. S. Mary's Chap., Par. Adv., Westbury, L.I., 1939-41; R. Ch. Redeem., Addison and Cur. Chr. Ch., Corning, N.Y., 1941-42; R. S. Mary's Ch., Keyport and Trin. Ch., Matawan, N.J., 1942-44; Chapl. and Hist. Mstr. S. Bern. Sch., 1944-46.

CLAYTON, Sherwood Strobel (La.), 3720 Canal St., New Orleans, La.—R. Gr. Ch., 1947—. b. St. Francisville, La., Oct. 8, 1907; s. William De Lamar Clayton and Anna (Strobel). Pub. Schs., New Orleans; Tulane Un., B.A., 1928; V. T. S., B.D., 1931. D—June, 1931, P—May, 1932, Bp. J. S. Morris. Cur. Gr. Ch., New Orleans, 1931-34; R. S. John's Ch., Ft. Worth, Tex., 1934-46. Dep. Gen. Conv., 1940, 46; Stndg. Com. and Chrmn. Dept. Chr. Educ., Dio. Dal.; Stndg. Com., Dio. La., 1948—; Bp. and Coun., Dio. La., 1949—.

CLAYTOR, Edward McCrady (S.C.), 73 Ranger Dr., Naval Base, Charleston, S.C.—R. S. Pet. Ch., 1951—. b. Hopkins, S.C., Aug. 25, 1895; s. Hubert Clayton and Mary Hugenin (Clarkson). Milit. Coll., S.C.; Un. So.; Sch. Theol. Un. So. D—July, 1924, P—July, 1925, Bp. Finlay. m. Helen Thruston Barton, Dec. 15, 1923; c. five. M-in-c. Trin. Ch., Edgefield, S.C., 1924-27; Mssn. in-c. S. Paul's Ch., Quincy, Fla., 1927-41; P-in-c. Gr. Ch., Waycross and S. Andr. Ch., Douglas, Ga., 1941-44; P-in-c. Chr. Ch. and Ch. Atone., Augusta, Ga., 1944-51.

CLEAL, Joseph Pacy. Died September 4, 1950. For data see Edition 1950.

CLEAVELAND, George Julius (W.), 3504 Woodley Rd., Washington 16, D.C.—Can. Wash. Cathd. and Chapl. Coll. Prchrs., 1946—. b. Salem, N.H., Apr. 21, 1896; s. Rev. Willis Milton Cleaveland and Ida Maude (Robinson). Pub. Sch.; Rac.; V. T. S. D—June, 1920, P—June, 1921, Bp. Gravatt. m. Agnes Louise Price, June 3, 1924. D-in-c. S. Paul's Ch., Williamson, W.Va.; R. Gr. Ch., Clover Lick, W.Va.; Trin. Ch., Hamilton, O., 1925-26; P-in-c. Calv. Ch., Montgomery, W.Va., 1926-36; Ascen. Ch., Hinton, W.Va., 1928-36; R. All SS. Ch., Aliquippa, Pa., 1936-38; P-in-c. S. Steph. Ch. and assoc. mssns., Romney, W.Va., 1938-40; R. S. Steph. Ch., Romney and Ch. Gd. Shpd., Parkersburg, W.Va., 1940-45.*

CLEBSCH, William Anthony (Va.), Theological Seminary, Alexandria, Va.—Instr. Ch. Hist., V. T. S., 1949—. b. Clarksville, Tenn., July 27, 1923; s. Alfred Clebsch and Julia (Wilee). H. Sch., Clarksville; Un. Tenn., B.A., 1946; V. T. S., B.D., 1946, S.T.M., 1951. D—July, 1946, Bp. Dandridge; P—Sept., 1947, Bp. Creighton. m. Betsy Berkeley Birchfield, June 10, 1944; c. two. Chapl. Episc. Stdts., Mich. St. Coll., 1946-49. Author: Bk. reviews for Historical Magazine of P. E. Ch.

CLEM, Remy Leland (Sa.), St. John's School, Salina, Kan.—Supt. S. John's Sch., 1936—. b. Gresham, Neb., July 31, 1900; s. Albert Leander Clem and Dolly Lanphere). H. Sch., Gresham; Un. Neb., B.A., 1928, M.A., 1935. D—Apr., 1940, Bp. Spencer for Sa.; P—May, 1941, Bp. Nichols. m. (1) Bernice V. Thompson (dec.), May 23, 1926; c. two. (2) Ruth DuPuy Bassett, Feb. 5, 1951. Author: Text in Econ. Geog. used by Un. Neb. Exten. Division.

CLEM, Walter William (N.H.), Carpinteria, Cal.—b. Barre, Mass., July 18, 1902; s. Charles Edgar Clem and Minnie (Ryley). Worcester Acad.; Un. Va., 1931; V. T. S., 1934. D—July, 1934, Bp. Hobson for Sw.Va.; P—July,

1935, Bp. Jett. In-c. S. John's Ch., Waynesboro, Va., 1934-35; R. S. Paul's Ch., Macon, Ga., 1935-41; R. Chr. Ch., Exeter, N.H., 1941-44.*

CLEMENT, Henry Harman (W.), 1725 17th St. N.W., Washington 9, D.C.—Retired—. b. Vicksburg, Mich., Oct. 27, 1871; s. George M. D. Clement and Rosa Belle Clement. H. Sch., Vicksburg; St. Tchrs. Coll., Ypsilanti, Mich., 1900; St. Tchrs. Coll., Greeley, Colo., B.Pd., 1903, M.Pd., 1904, B. A., 1915. D—June, 1906, P—June, 1908, Bp. Olmsted. m. Ellis Meredith, July 2, 1913. Lay-R. Gr. Ch., Georgetown, Colo., 1905-07; D-in-c. same, 1907-08; P-in-c. S. Paul's Ch., Ft. Morgan, Colo., 1908-11; R. Emm. Ch., Denver, Colo., 1911-12.

CLEMENT, Robert Otis (N.H.), 45 Merrimack St., Penacook, N.H.—Vic. S. Mary's Ch., 1951—. b. Nashua, N.H., Dec. 1, 1917; s. Otis David Clement and Gladys Elizabeth (Nixon). H. Sch., Nashua; Un. N. H., B.A., 1938; Un. So., B.D., 1951. D—June, 1951, P—Dec., 1951, Bp. Hall.

CLEMENTS, James Parker (Tex.), 3728 Rice Blvd., Houston, Tex.—R. S. Mark's Ch., 1950—. b. Revere, Mass., Aug. 8, 1911; s. Henry Chester Clements and Elizabeth Maude (Duggin). H. Sch., Revere; Baylor Un., B.A., 1936; V. T. S., 1939. D—July, 1939, P—Sept., 1940, Bp. Quinn. Elected Suffr. Bp., Minn., 1949 (declined). m. Helen Elizabeth Marie Jacobson, Apr. 22, 1941; c. two. M-in-c. S. Geo. Ch., Texas City, Tex., 1939-42; R. All SS. Chap., Austin, Tex., 1942-43; Chapl. U.S.N.R., 1943-46; R. Chr. Ch., Tyler, Tex., 1946-50. Dep. Gen. Conv., 1949; Chrmn. Bd. Exam. Chapl., 1949; Exec. Bd., 1946-49; Mem. Stndg. Com., 1951-52; Bd. Trust., S. Steph. Sch., 1950-53; all Dio. Tex.; Fell. Coll. Prchrs., Washington, D.C.

CLEVELAND, Edmund James (Ma.), So. George St., Charles Town, W.Va.—Retired, 1945—. b. Elizabeth, N.J., July 21, 1878; s. Edmund James Cleveland and Sarah Elizabeth (Bragaw). Trin., B.A., 1902; Harv., M.A., 1905; E. T. S., B.D., 1905. D—June, 1905, Bp. C. B. Brewster; P—May, 1906, Bp. Vinton. m. Margaret T. Hedden, 1906. Asst. Chr. Ch., Springfield, Mass., 1905-06; R. S. Paul's Ch., Peabody, Mass., 1906-08; S. John's Ch., W. Hoboken, N.J., 1908-17; S. Phil. Ch., St. Louis, 1917-18; Chapl. A. E. F., 1918-19; R. Chr. Ch., Westerly, R.I., 1920-22; R. Ch. Ascen., Fall River, Mass., 1922-45. Author: "Philus, the Stable Boy of Bethlehem," 1927.

CLEVELAND, John Marshall (C.), 1341 W. Early Ave., Chicago, Ill.—P-in-c. S. Luke's Ch., 1950—. b. Glendale, O., Sept. 24, 1900; s. James Harlan Cleveland and Grace Elizabeth (Matthews). Melvin Sch., N.Y.C.; Un. Wis., B.A., 1925; G. T. S., 1929. D—Mar., 1929, Bp. Matthews for Milwaukee; P—Oct., 1929, Bp. Ivins. m. Dorothy L'Hommedieu, Aug. 9, 1926; c. two. Cur. S. Luke's Ch. and Vic. S. Steph. Ch., Racine, Wis., 1929-30; R. Gr. Ch., Hartland, Wis., 1930-38; R. S. Andr. Ch., Farm Ridge and Holy Innoc. Ch., Pine Lake, Ill., 1938-40; Chapl. Ill. St. Pen., 1940-44; R. S. John's Ch., Lockport, Ill., 1940-48; R. S. Paul's Ch., Manhattan and Gr. Ch., New Lenox, Ill., 1944-48; Asst. Ch. Epiph., Chicago, Ill., 1948-50; Chapl. Home for Incurables, Oak Forest and T. B. Sanatorium and Marine Hosp., Chicago, Ill., 1949-50.

CLEVELAND, Oliver Henry (Spok.), 2514 H St., Bellingham, Wash.—Retired, 1949—. b. Lower Brule Agency, Dakota Ter., Nov. 26, 1876; s. Rev. William Joshua Cleveland and Hannah Elizabeth (Stitler). Shattuck Sch.; Un. Neb., 1 yr.; W. T. S., 1914. D—June, 1914, P—Dec., 1914, Bp. A. L. Williams. m. Sarah C. Joy, Oct. 4, 1915. Vic. S. John's Ch., Omaha, Neb., 1914-19; Vic. S. Paul's Ch., Mt. Vernon, Wash., 1920-30; Vic. S. Jas. Ch., Cashmere and S. Luke's Ch., Waterville, Wash., 1930-49.

CLIFF, George Henry Thomas (Conn.), 301 Broad St., Windsor, Conn.—R. Gr. Ch. Par., 1943—. b. Bloomfield, N.J., Sept. 14, 1903; s. Joseph Cliff and Helen Jane (Langton). H. Sch., Bloomfield; N. Y. U.; LaSalle Exten. Un.; DuBose Meml. Ch. Trng. Sch., 1939; V. T. S., 1940. D—Apr., 1940, P—May, 1941, Bp. Strider. m. Mary Esther Nichols, June 28, 1930; c. two. M-in-c. S. Paul's Ch., Sistersville, Gr. Ch., St. Marys and S. Ann's Ch., New Martinsville, W.Va., 1938-42; S. Pet. Ch., Huntington, W.Va., 1942-43. Mem. Dept. Rel. Educ., 1948-50; Mem. Dept. Mssns., 1950-51, both Dio. Conn.

CLIFFORD, Thomas Bennett (Miss.), 2024 Marengo St., New Orleans 15, La.—Retired, 1938—. D—Sept., 1916, P—Nov., 1917, Bp. Bratton. In-c. S. Thos. Ch., Centreville, Miss., 1929-38.*

CLINE, Thomas Sparks (Conn.), Race Brook Rd., Woodbridge, Conn.—R. Emerit. Chr. Ch., 1948—. Actg. Prof. Past. and Moral Theol., Berk., 1951—. b. Woodstown, N.J., Sept. 25, 1877; s. Rev. Philip Cline and Anna (Sparks). Wesl., B.A., 1901; Berk., B.D., 1905, D.D., 1924. D—June, 1905, Bp. Brewster; P—Dec., 1905, Bp. Niles. m. Lois Glude Clutter, Sept. 6, 1905; c. three. P-in-c. S. Barn. Ch., Berlin, N.H., 1905-09; Cur. S. Steph. Ch., Boston, Mass., 1909-13; R. Gr. Ch., Mt. Airy, Pa., 1913-24; Chapl. U. S. A., 1917-19; Prof. Past. Theol., G. T. S., and R. S. Pet. Ch., N.Y., 1924-28; Prof. Past. Theol. and Asst.

- Dean Berk., 1928-30; Lectr. Moral Theol. same, 1949-51; Archd. Litchfield Archdrny., 1939-44. Mem. Dept. Rel. Educ., Dio. Pa., 1920-24; Dio. Conn., 1933-35; Bd. Exam. Chapl., Dio. Pa., 1920-24; Dio. N.Y., 1925-29; Dio. Conn., 1931-39; Mem. Stndg. Com., 1935-43, Secy. 1936-39, Pres. 1939-43; Dep. Gen. Conv., 1934, 37, 40, 46; Mem. Phi Beta Kappa; Mem. Alpha Delta Phi. Publ.: "The Work of the Holy Spirit in the Church," 1916; "The Story of the Sixteenth Infantry in France," 1918.
- †**CLINGMAN, Rt. Rev. Charles, Off.**, 421 So. 2nd St., Louisville 2; Res., Indian Hills, Louisville 7, Ky.—Bp. Dio. Ky., 1936—. b. Covington, Ky., Jan. 19, 1883; s. Charles Clingman and Mary Ellen (Hartsough). Pub. Schs., Covington; Ken., B.A., 1905, L.H.D., 1931; V. T. S., 1908, D.D., 1928; Un. So., D.D., 1928. D—Dec., 1907, P—Dec., 1908, Bp. Burton. Con. Bp., Apr. 22, 1936. m. Elizabeth F. Core, Oct. 21, 1909; c. one. R. S. Paul's Ch., Newport, Ky., 1908-13; Incarn. Ch., Dallas, Tex., 1913-18; Trin. Ch., Houston, Tex., 1918-24; R. Ch. Adv., Birmingham, Ala., 1924-36. Mem. Stndg. Com. and Bd. Mssns., Lex., Dal., Tex., Ala.; Dep. seven Gen. Convs.; Mem. Joint Cmssn. Faith and Order; Clerical Salaries; Trust. V. T. S., 1939—; Trust. Ch. Pension Fund, 1940—; Bd. Regents, Un. So.
- CLINGMAN, Robert Core (Ky.)**, 1015 So. Walcott St., Casper, Wyo.—R. S. Mark's Ch., 1952—. b. Ft. Thomas, Ky., Oct. 3, 1910; s. Rt. Rev. Charles Clingman and Elizabeth F. (Core). H. Sch., Birmingham, Ala.; Birmingham Southern Coll., B.A., 1931; Un. Ala., LL.B., 1934; V. T. S., 1938; Grad. Wk., Harv., 1935. D—June, 1938, P—Mar., 1939, Bp. Clingman. m. Joy Loree Hardgrove, July 1, 1941; c. two. R. S. Pet. Ch., Talladega, Vic. Trin. Ch., Alpine, and S. Andr. Ch., Sylacauga, Ala., 1938-40; R. S. Pet. Ch., Akron, O., 1940-42; Chapl. U. S. A., 1941-46; R. S. Francis-in-the-Fields, Harrod's Creek, Ky., 1945-52.
- CLIPPARD, Edwin Ballenger (U.S.C.)**, Calhoun St., Newberry, S.C.—In-c. S. Luke's Ch., Newberry, All SS. Ch., Clinton and Epiph. Ch., Laurens, 1951—. b. Edgefield, S.C., Aug. 19, 1911; s. Larkin LeRoy Clippard and Sarah (Goodlett). H. Sch., Woodruff, S.C.; Cit., B.A., 1932; Un. S. C., M.A., 1936, LL.B., 1946; V. T. S., B.D., 1951. D—Feb., 1951, P—Dec., 1951, Bp. Gravatt. m. Sophie Willis Wallace, Jan. 24, 1942.
- CLOSSON, Earle Russell (W.)**, Seashore Apts., Fort Myers Beach, Fla.—P-in-c. S. Raph. Mssn., 1951—. b. Marlborough, Mass., Aug. 2, 1897; s. Eugene Closson and Emma Lord (Russell). H. Sch., Marlborough, Mass.; Clark Un., B.A., 1920; Laf., M.A., 1928; Un. Caen, France; McGill Un.; V. T. S. D—July, 1949, Bp. W. J. Gardner; P—June, 1950, Bp. Dun. m. Marcia Good Davis, June 24, 1922; c. one. Cur. S. Paul's Ch., Bethesda, Md., 1949-51.
- †**CLOUGH, Rt. Rev. Charles Asa**, 821 So. Second St., Springfield, Ill.—Bp. of Springfield, 1948—. b. Vineyard Haven, Mass., Apr. 8, 1903; s. Charles Asa Clough and Jennie Spaulding (Cromwell). Phillips Acad., Andover; Ya., B.A., 1926; Cambridge Un., M.A., 1928; E. T. S., B.D., 1929; Nash., D.D. (Hon.), 1948. D—June, 1929, P—Dec., 1929, Bp. Slattery; Con. Bp. of Sp., Sept. 21, 1948. Asst. Trin. Ch., N.Y.C., 1930-42; P-in-c. Trin. Mssn. House, N.Y.C., 1939-42; R. S. Mark's Ch. and P-in-c. S. Barn. Chap., Augusta, Me., 1942-48. Dep. Gen. Conv., 1943, 46; Exam. Chapl.; Lectr. Priest's Inst., Kent and Racine, 1944, 45, 46; Mem. Dioc. Coun., 1945; Vice-Chrmn. Dept. Chr. Soc. Relations. Publ.: "The Priest and Young People," 1938; "Thomas Fuller: a Study of Seventeenth Century Catholicism," 1943.
- CLUTE, Horace Edwin (L.I.)**, 86 Halsey St., Brooklyn 16, N.Y.—R. Emerit. S. Geo. Ch., 1947—. b. Harrisburg, Pa., June 21, 1875; s. Horace Augustus Clute and Mary Ann (Shellenberger). Harrisburg Acad.; Pa. Coll., B.S., 1897; Ya. Div. Sch., B.D., 1902; Ya. Grad. Sch. D—June, 1908, P—Dec., 1909, Bp. Greer. m. Margaret E. Duncan, 1914. On Staff Gr. Ch., New York, N.Y., 1908-10; R. Holy Nativ., Bronx, N.Y., 1910-16; Gr. Ch., Hastings-on-Hudson, 1916-22; Asst. S. Jas. Ch., N.Y.C., 1922-24; R. S. Geo. Ch., Brooklyn, N.Y., 1924-47.
- CLUVER, Henry John (Eur.)**, American National Red Cross, Office of the Field Director, Eglin Air Force Base, Fla.—D—June, 1928, Bp. T. I. Reese; P—June, 1929, Bp. Ward. In-c. Chr. Ch., Tidouthe, Pa., 1928-30; P-in-c. Trin. Ch., Monessen, Pa., 1930-31; S. Geo. Ch., Belleville, Ill., 1931-36; In-c. Emm. Ch., Emporium, Pa., 1936-42; A.R.C. Field Serv. in Ger., 1942-51. Veteran World War I.*
- COBB, Joseph Manly (Sw.Va.)**, 2416 10th St. N. W., Roanoke, Va.—R. S. Jas. Ch., 1950—. m-in-c. S. Mark's Ch., Fincastle, 1951—. b. Washington, D.C., Apr. 11, 1898; s. Judson Davis Cobb and Bertha (Craig). Pub. Sch., Wash., D.C.; Un. Va., M.A., 1920; V. T. S., B.D., 1923, S.T.M., 1948; G. T. S., 1924; U. T. S. D—May, 1923, Bp. Davenport for Wash.; P—June, 1924, Bp. Jett for Wash. m. Maria Bolton Davidson, June 21, 1927; c. three. Asst. Ch. Incarn., N.Y.C., 1923-24; Asst. R. S. John's Ch., Roanoke, Va., 1924-25; R. Chr. Ch., Blacksburg, Va., 1925-29; R. Trin. Ch., Takoma Park, D.C., 1929-31; R. Emm. Ch., Webster Groves, Mo., 1931-42; R. S. Jas. Ch., Shelburne Park, Leesburg, Va., 1942-50; M-in-c. Ch. Our Sav., Oatlands, Va., 1947-50.
- COBB, Rodney Fitzgerald (Ma.)**, University Club, 40 Trinity Pl., Boston 16, Mass.—P-in-c. Gr. Ch., Everett, 1951—. b. Muscatine, Ia., Sept. 9, 1899; s. Brett M. Cobb and Fanny (Fitzgerald). H. Sch., Davenport, Ia.; Un. Ia., B.A.; G. T. S., 1924. D—Apr., 1924, P—Nov., 1924, Bp. Morrison. Cur. Trin. Cathd., Davenport, Ia., 1924-27; Cur. Trin. Ch., N.Y.C., 1927; R. Chr. Ch., Austin, Minn., 1927-29; R. Trin. Ch., Rock Island, Ill., 1929-34; R. S. Paul's Ch., Council Bluffs, Ia., 1934-38; P-in-c. Trin. Ch., Princeton, N.J., 1939-40; R. Trin. Ch., Rochester, Pa., 1940-42; R. S. Luke's Ch., Smethport and P-in-c. S. Matt. Mssn., Eldred, Pa., 1943-49; R. Ch. Incarn., Lynn, Mass., 1949-51. Rur. D. and Secy. Bd. Mssns., 1930-34, Dio. Q.; Dep. Prov. Syn., Sixth Prov., 1925, 35, 36, 38, Fifth Prov., 1930, 32, 33 and Third Prov., 1947, 48; Alt. Gen. Conv., 1931, 46; Mem. Dept. Chr. Educ., Dio. P., 1941-42; Mem. Exec. Coun. and Dept. Chr. Educ., Dio. Er., 1945-49.
- COBB, Samuel Thompson (At.)**, 16th and Spring Sts., Atlanta, Ga.—R. Holy Innoc. Ch., 1951—. D—Oct., 1951, Bp. Gribbin for At.; P—May, 1952, Bp. Walthour.*
- COBBETT, George T. (N.Y.)**—D—June, 1952, Bp. Donegan.*
- COBEY, Harry Speake (N.C.)**, 215 Henderson St., Hamlet, N.C.—P-in-c. All SS. Ch., Hamlet and S. Dav. Ch., Laurinburg, 1951—. b. Grayton, Md., June 21, 1890; s. William Winter Cobey and Ellen Elizabeth (Carpenter). Un. Md., B.S.; Emerson Inst., Wash., D.C.; Wesl.; Berk., 1917. D—June, 1917, P—June, 1918, Bp. Harding. m. Josephine Matilda Gray, June 29, 1918; c. four. Cur. S. Paul's Ch., Rock Creek Park, Wash., D.C., 1917-18; Vic. Chap. Holy Comf., Rock Creek Park, Wash., D.C., 1918-20; R. Gr. Ch., Gainesville, Ga., 1920-26; R. S. Paul's Ch., Albany, Ga., 1926-43; R. S. Paul's Ch., Louisville and P-in-c. S. John's Mssn., Wake Forest, N.C., 1943-51. Chrmn. Soc. Serv., Dios. At. and Ga.; Pres. Exam. Chapl., Dio. Ga., 1938-43; Dep. Prov. Syn.; Dep. Gen. Conv., 1940.
- COBHAM, Dudley DeCosta (N.Y.)**, 126 So. 9th Ave., Mt. Vernon, N.Y.—Vic. S. Clem. Ch., 1952—. b. N.Y.C. Apr. 5, 1922; s. Clement Leroy Cobham and Ruth Naomi (Waithe). H. Sch., N.Y.C.; Linc. B.A., 1945; G. T. S., 1949. D—Dec., 1949, Bp. Armstrong; P—June, 1950, Bp. Gilbert. Cur. S. Phil. Ch., New York City, 1949-52. Dir. Youth Work, N.Y.C. Mssn. Soc., 1949—.
- COBURN, John Bowen (W.Ma.)**, 14 Boltwood Ave., Amherst, Mass.—R. Gr. Ch. and Chapl. Amh., 1946—. b. Danbury, Conn., Sept. 27, 1914; s. Rev. Aaron Cutler Coburn and Eugenia (Bowen) (Woolfolk). Wooster Sch., Danbury; Pr., B.A., 1936; U. T. S., B.D., 1942. D—Jan., 1943, P—July, 1943, Bp. Washburn. m. Ruth Alford Barnum, May 26, 1941; c. three. Tchr. Robert Colt, Istanbul, Turkey, 1936-39; Asst. Gr. Ch., New York, 1941-44; Chapl. U. S. N. R., 1944-46. Author: "Priests in a Pagan Community" (pamphlet, Natl. Coun.).
- COCHRAN, Andrew Royston (R.I.)**, 50 Main St., Pawtucket, R.I.—R. Trin. Ch., 1948—. b. Providence, R.I., Aug. 29, 1920; s. John M. Cochran and Jessie K. (Holt). H. Sch., Pawtucket; Hob. B.A. (m.c.l.), 1942; V. T. S., B.D. (c.l.), 1944. D—May, 1944, P—Nov., 1944, Bp. Perry. m. Elizabeth Gosling, June 26, 1948; c. two. Asst. Chr. Ch., Cambridge, Mass., 1944-45; Asst. Trin. Ch., Newport, R.I., 1945-48.
- COCHRAN, Arthur Myron (Va.)**, 208 No. Payne St., Alexandria, Va.—R. Meade Meml. Ch., 1943—. b. Charleston, S.C., Sept. 27, 1878; s. Thomas Izzard Cochran and Cornelia (Elfe). Avery Norm. Inst., Charleston; Fisk Un., Nashville, B.A., 1901; Grad. Music Dept., N. Y. U. D—Sept., 1918, Bp. Cheshire; P—Dec., 1920, Bp. Delany. m. (1) Sarah Jane Bly (dec.), Apr. 17, 1903; c. four; (2) Isabel Neal, Oct. 5, 1946. Prin. Ch. Sch., Raleigh, N.C., 1903-17; Prin. Ch. Sch., Vicksburg, Miss., 1917-18; Cur. and Organ. Chap. S. Simon-the-Cyrenian, Phila., 1918-20; Prin. S. Mich. Sch., Charlotte, N.C.; R. S. Ambr. Ch., Raleigh and Dir. Music S. Aug. Coll., 1920-28; P-in-c. Ch. Holy Trin., Nashville, Tenn., 1928-41; P-in-c. Charleston, W.Va. Secy. Fisk Pastors' Sch., 1931-34. Composer: A setting of the Office of the Holy Communion to Negro Spiritual tunes.
- COCHRAN, David Rea (W.Ma.)**, 14 Harrison Ave., Northampton, Mass.—R. S. John's Ch., 1952—. b. Buffalo, N.Y., Apr. 9, 1915; s. Clement Hale Cochran and Agnes (Haynes). Loomis Sch., Windsor, Conn.; Ham., B.A., 1936; E. T. S., B.D., 1939. D—Feb., 1940, Bp. Hobson for C.N.Y.; P—Sept., 1940, Bp. Whittemore. m. Mary Elizabeth Zabriske, Feb. 7, 1942; c. three. Cur. S. Mark's Ch., Grand Rapids, Mich., 1940-42; R. S. Paul's Ch., Dowagiac, Mich., 1942-48; Chapl. (Capt.) U. S. A., 1944-46; Chapl. Epis. Stds., Un. Wash., 1946-52. Author: "The Relation between Ethics and Eschatology in the Ante-Nicene Fathers," Angl. Theol. Review, 1940; "The Administration of the Holy Communion," The Living Ch., 1945.

COCHRAN, Morris Bartlett (S.O.), 407 Dearborn Ave., Dayton 7, O.—Vic. S. Marg. Ch., 1949—b. Charlotte, N.C., June 19, 1910; s. Rev. Arthur Myron Cochran and Sarah Jane (Bly). Fisk Un., B.A., 1932; G. T. S., 1934; Bp. Payne Div. Sch., B.D., 1937. D—Jan., 1939, P—Sept., 1939, Bp. Dandridge. m. Carrie Watson, Dec. 3, 1935; c. four. Tchr. and Asst. Chapt. Gaudet N. and I. Sch., New Orleans, 1937-38; P-in-c. Emm. Ch., Memphis, S. Thos. Ch., Jackson, S. Paul's Ch. and S. Mary's Ch., Mason and Tchr. Gailor Sch., Mason, Tenn., 1938-43; P-in-c. S. Tim. Ch., Daytona Beach and S. John's Ch., Orlando, Fla., 1943-49; Tchr. Bethune Cookman Coll., Daytona Beach, Fla., 1946-49.

COCHRANE, Nowell Hague (Md.), 4005 Groveland Ave., Baltimore 15, Md.—R. Ch. Transfig., W. Arlington, 1942—b. Oldham, Lancashire, Eng., Dec. 12, 1908; s. Nowell Cochran and Mary Jane (Hague). Ch. of Eng. Schs.; Oldham Secondary Sch.; Oldham Tech. Coll.; Davis Sch. Bus. Admin., Manchester, Eng.; Colmb.; Amer. Ch. Army Coll., 1930; V. T. S., 1936. D—June, 1936, Bp. Gravatt; P—June, 1937, Bp. Strider. m. Mary Elizabeth Alexander, Apr. 6, 1942; c. one. Companion, Community of the Resurrection, Mirfield, Eng.; D-in-c. Holy Trin. Ch., Logan, W.Va., 1936-37; P-in-c. same, 1937-41.*

COCHRANE, Robert Hume (L.L.), 1121 - 11th Ave., P. O. Box 301, Delano, Cal.—Vic. Ch. Redeem., 1951—b. Charleston, S.C., July 9, 1924; s. William Arthur Cochran and Raven (Hume). H. Sch., Brooklyn, N.Y.; Brooklyn Coll., B.A., 1948; G. T. S., S.T.B., 1951. D—Mar., 1951, Bp. DeWolfe. P—Nov., 1951, Bp. Walters. m. Theresa M. Tripi, June 9, 1951.

CODDINGTON, Herbert Guibord (C.N.Y.), 506 Allen St., Syracuse, N.Y.—R. Emerit. Gr. Ch., Syracuse, 1931—b. Cazenovia, N.Y., Feb. 6, 1865; s. Rev. Wellesley Perry Coddington and Louisa (Guibord). H. Sch., Syracuse; Syr., B.A., 1886, D.D., 1905, LL.B., 1914; G. T. S., 1886-88. D—Sept., 1888, P—Dec., 1889, Bp. Huntington. (1) Leone Adelle Fitch (dec.), Dec. 12, 1888; c. one; (2) Cora Willard Fredrick, Dec. 29, 1931. R. S. John's Ch., Marcellus, N.Y., 1888-91; R. Gr. Ch., Syracuse, N.Y., 1891-1931. Fnded. S. John's Ch., Phoenix and S. Phil. Ch., Syracuse, N.Y.; Chapt. Hosp. Gd. Shpd., Syracuse, N.Y., 1906-28. Dep. Gen. Conv., 1904, 07, 10, 13, 16, 19, 28; Exam. Chapt., 1909-36; Mem. Stgd. Com. (C.N.Y.), 1920-36. Pres. Onondaga Histor. Assoc., Syracuse, 1935-46; State Chapt. S.S.A.R., 1941-46. Author: Addresses for Private Circulars; Three pamphlets on Genealogy of Coddington and allied families.

COE, Edmund Gwynn (S.C.), 1 Maiden Lane, Charleston 8, S.C.—Retired, 1950—b. Anne Arundel Co., Md., Mar. 1, 1892; s. Rev. Walker Peyton Conway Coe and Ada Ball (Frige). R. M., B.A., 1914; Coll. Charleston, M.A., 1925. D—Nov., 1933. P—June, 1932, Bp. A. S. Thomas. m. Helen Turner Cheving, Sept. 9, 1912; c. two. Lay-R. and M-in-c. S. Pet. Ch., Charleston, S.C., 1931-32; Hdmsr., Porter Milit. Acad., Charleston, S.C., 1929-34; R. S. Pet. Ch., Charleston, S.C., 1932-50.

COE, Francis Tait (N.M.), 602 Grasser St., Toledo 5, O.—Retired, 1951—b. Newport, Mon. Eng., May 17, 1883; s. David Coe and Margaret (Clark). Ken.; Bex., 1931. D—June, 1931, P—May, 1932, Bp. Rogers. m. Veira Haar, June 5, 1943. Cur. Imm. Ch., Cleveland, O., 1932-34; S. Paul's Ch., Toledo, O., 1934-36; R. S. Geo. Ch., Cleveland, O., 1937-38; P-in-c. S. Steph. Ch., Cleveland, O., 1938-47; Vic. Ch. Gd. Shpd., St. Ignace, S. Steph. Ch., Detroit, S. Andr. Ch., Moran and Trin. Par., Mackinac Island, Mich., 1947-51.

COFFIN, Francis Joseph Howells (N.Y.), 2 Fountain Sq., Larchmont, N.Y.—R. S. John's Ch., 1923—b. Chicago, Feb. 25, 1889; s. Charles Henry Coffin and Flora (Howells). Chi. Latin Sch.; Sewanee Milit. Acad.; Un. So., B.A.; G. T. S. 1913. D—May, 1913, Bp. Lines; P—Mar., 1914, Bp. Courtney for S.C. m. Annie Roulac Coffin, 1918; c. three. Asst. S. Matt. Ch., N.Y.C., 1913-14 and 1915-17; c. Mssy-in-c. S. Jas. and S. Andr. Mssns., Greenville, S.C., 1914-15; R. Ch. Ascen. Montgomery Ala., 1917-18; R. S. Mary's Ch., Kinston, N.C., 1919-23; Trust. Un. So., 1919-23; Mem. Stgd. Com., Dio. E.C., 1920-23; Dean of Westchester, Dio. of N.Y., 1936-42. Trust. of the Cathd. 1949—

COGAN, James Joseph. Died December 7, 1951. For data see Edition 1950.

COGSWELL, Colwort Kendall Pier (W.), 103 Howard Ave., Grimes Hill, S.I. 1, N.Y.—Retired—D—June, 1892, P—Dec., 1893, Bp. W. A. Leonard. Asst. S. Andr. Ch., Baltimore; S. Jas. Ch., Old Town, Me.; Asst. S. Geo. Ch., Baltimore; Chapt. Gd. Shpd. and S. Matt. and All SS. Chs., Wash., D.C.*

COIT, Charles Wheeler (N.J.), 1215 Indian Hill Blvd., Claremont, Cal.—Retired, 1934—b. Concord, N.H., Jan. 13, 1861; s. Henry Augustus Coit and Mary Bowman (Wheeler). S. Paul's Sch.; Trin., B.A., M.A.; G. T. S., B.D., 1885. D—May, 1885, P—June, 1886, Bp. Niles. m. Virginia Kilgour Hickman, Oct. 8, 1907. R. S. Luke's Ch., Charlestown, N.H., 1885-88; Asst. Mstr. S. Paul's

Sch., Concord, N.H., 1888-98; R. S. Luke's Ch., Baltimore, Md., 1898-1907; S. Paul's Ch., Windsor, Vt., 1907-11; Prof. N. Test. Greek, Nash., 1911-21; S. Mark's Ch., Hammonton and P-in-c. S. Mark's Ch., Pleasanton, N.J., 1921-24; R. Ladbroke, Warwickshire, Eng., 1925-27; R. S. John's Ch., Chew's Landing and P-in-c. Ch. Holy Spirit, Bellmawr, N.J., 1927-34. Exam. Chapt. to Bp. Vt., 1908-11, Bp. N.J., 1929; Mem. Meml. Merit, Royal Martyr Ch. Union. Contributions: prose and verse to the Horae Scholasticae; "The Granite State Monthly," "The Catholic Champion," "The Iron Cross Magazine," "Granite State Poets," "The Trinity Tablet," "Church Unity Magazine." Edited: "School Prayers for the Boys of St. Paul's School"; "School Sermons" by Henry Augustus Coit, D.D. Publ.: "Vision," a Sermon; "The Royal Martyr," Life of King Charles I.

COLBOURNE, Albert S. George (Ol.), 2727 34th Ave., So., Seattle, Wash.—R. S. Clem. Ch., 1950—b. Baie Verte, Nfld., Aug. 25, 1915; s. Alfred Francis Colbourne and Bertha Jane (Windsor). H. Sch., Toronto; Riverdale Collgt.; Un. Ottawa; Nash. D—Nov., 1945, P—Aug., 1946, Bp. Ivins. m. Patricia Ruth Dunlop, May 23, 1942; c. two. Adjutant R.C.A.S.C., 1943-44. Vic. Emm. Ch., Lancaster, Wis., 1945-47; R. Gr. Ch., Cedar Rapids, Ia., 1947-50.

COLBY, James Roy. Died June 21, 1952. For data see Edition 1950.

COLCLOUGH, William Frederic (Be.), 25 Grafton St., Chevy Chase, Md.—Retired, 1946—b. Newcastle-under-Lyme, Staffordshire, Eng., Apr. 3, 1870; s. Rev. Joseph Colclough and Maria Ellen (Hackney). McGill Un., B.A. w. 1st Rank Honors; Pr., 1894. D—May, 1919, P—Dec., 1919, Bp. Talbot. m. Sara C. Guy, Dec., 1896; c. four. R. S. Dav. Ch., Bangor, Pa., 1919-21; R. S. Steph. Ch., Catasaqua, Pa., 1921-46. Mem. Stgd. Com., 1934-46.

COLCORD, Edward Clark (Mil.), 980 Memorial Dr., Cambridge 38, Mass.—Novice S.S.J.E., 1951—b. Greenville, Ill., July 25, 1897; s. George Ammi Colcord and Julia Longley (Maynard). Pub. Schs., Greenville; Oberlin, B.A., 1920, Mus.B., 1928; G. T. S., 1935. D—June, 1935, P—June, 1936, Bp. Manning. All Ang. Chap., Haines Falls, N.Y., 1935; Mstr. Hoosac Sch., Hoosick, N.Y., 1935-36; Chapt. Lake Delaware Boys' Camp, Delhi, N.Y., 1936; Asst. P. Gr. and S. Pet. Ch., Baltimore, 1936-38; Asst. P. Ch. Med., N.Y.C., 1938-39; Asst. S. Paul's Ch., Burlington, Vt., 1939-40; P-in-c. Newport Island Pond and No. Troy, Vt., 1940-45; R. S. Pet. Ch., Portland, Me., 1945-46; Vic. S. Steph. Ch. and Chapt. DeKoven Fndt., Racine, Wis., 1947-50.

COLDREN, Charles Martin, Jr. (Md.), 100 E. Church St., Frederick, Md.—Assoc. R. All SS. Ch., 1950—b. Lebanon, Pa., Mar. 8, 1909; s. Charles Martin Coldren and Caroline Dorcas (Seltzer). H. Sch., Lancaster, Pa.; F. & M., B.A., 1931; Lancaster Theol. Sem., B.D., 1935; Crozer Theol. Sem., Th.M., 1936; P. D. S., 1938-39; Un. Penn., M.A., 1936. D—May, 1939, P—Dec., 1939, Bp. Wyatt-Brown. Cur. S. John's Ch., York, Pa., 1939-41; Cur. S. Jas. Ch., Phila., 1941-42; R. S. Nathan Ch., Phila., 1942-43; Chapt. U. S. N. R., 1943-46; Instr. Dogmatics and Moral Theol., P. D. S., 1946-50.

COLE, Albert Elliston (Ind.), 111 S. Grant St., Bloomington, Ind.—R. Trin. Ch. and Chapt. Episc. Stds. Un., Ind., 1925—b. Atlanta, Ga., Mar. 20, 1892; s. William Judson Cole and Evelyn (Sweeney). Purdue, Ind. Un., B.A., M.A., 1927; W. T. S. S.T.B. D—June, 1917, P—Oct., 1917, Bp. Francis. m. Besse Barlow, Oct., 1917; c. two. R. S. John's Ch., Bedford, Ind., 1917-22; Chr. Ch., Bowling Green, Ky., 1922-25. Bd. Exam. Chaps., 1925—Secy. Bloomington Rotary Club, 1929-48; Dist. Gov., Rotary Internat., 1937-38; Dir. Rotary Internat., 1946-47. Author: "A Questionnaire for College Students," (Living Church), 1935.

COLE, Clarence Alfred (N.C.), 512 Linden Rd., Charleston, W. Va.—P-in-c. S. John's Ch., 1952—b. Washington, D.C., June 15, 1909; s. Carl Adams Cole and Blanche Margaret (Mack). H. Sch., Wash.; Benj. Franklin Un., B.C.S. Duke, B.A.; Un. So. B.D., 1936. D—June, 1936, Bp. Freeman. P—May, 1937, Bp. Thomas. m. Catharine Tate Powe, June 1, 1938; c. three. Asst. R. Gr. Ch., Charleston, S.C., 1936-38; Tchr., Porter Milit. Acad., Charleston, S.C., 1938; R. S. Steph. Ch., Oxford and P-in-c. S. Pet. Ch., Stovall and Holy Trin. Ch., Townsville, N.C., 1938-41; R. S. Mart. Ch., Charlotte, N.C., 1941-52.*

COLE, Jack Wallace (U.S.C.), E. Main St., Pendleton, S.C.—D-in-c. S. Paul's Ch., Pendleton, Ascen. Ch., Seneca and S. John's Ch., Walhalla, 1951—b. Greenville, S.C., Nov. 27, 1922; s. Oliver Wallace Cole and Fedora May (Ward). H. S. Greenville; Furman Un., B.A., 1948; Un. So., B.D., 1951. D—June, 1951, Bp. Gravatt.

COLE, John Henry (Ala.), 556 State St., Mobile, Ala.—R. Ch. Gd. Shpd., 1948—b. Bracey, Va., Mar. 30, 1895; s. James Henry Cole and Martha (Gilmore). S. Paul's Sch., Lawrenceville, Va.; S. Paul's Norm., 1938; Bp. Payne Div. Sch., 1932. D—May, 1932, Bp. Freeman; P—May, 1941, Bp. Gribbin. m. Mary India Washington, Dec.

- 25, 1920. Tchr. Pub. Schs., Va., 1938-40. M-in-c. S. Matth. Ch., Asheville, N.C., 1940-44; P-in-c. S. Cyp. Ch., Pensacola, Fla., 1944-48.*
- COLE, John Sanders (C.)**, 2132 W. 3rd St., Waterloo, Ia.—Retired, 1933—b. Devonshire, Eng., May 11, 1864; s. George Cole and Mary (Sanders). W. T. S., B.D., 1898. D—May, 1898, P—Dec., 1898, Bp. McLaren, m. Elida Craig (dec.), 1887. Ch. Annunc., Chicago, 1898-1906; S. Andr. Ch., Waverly, Ia., 1906-10; Mssy. Dio. Spok., 1910; S. Andr. Ch., Waverly, Ia., 1910-20; P-in-c. S. Luke's Ch., Cedar Falls, Ia., 1911-20; S. Jas. Ch., Dundee, Ill., 1920-22; S. Chris. Ch., Oak Park, Ill., 1922-32; Trin. Ch., Belvidere, Ill., 1932-33. Secy. Dio. Ia., 1906-10.
- COLE, Lawrence Thomas (N.Y.)**, 38 E. 37th St., New York 16, N.Y.—b. Ann Arbor, Mich., Apr. 24, 1869; s. Nelson B. Cole and Elizabeth H. (Felch). Un. Mich., B.A., 1892, M.A., 1896; Post Grad. Sch. Ch. Un. Bd. Regents, 1895-98; G. T. S., B.D., 1896; Colomb., Ph.D., 1898; S. Steph. Coll., B.D., 1905. D—June, 1895, Bp. H. C. Potter; P—Mar., 1896, Bp. Davies. R. S. John's Ch., Crawfordsville, Ind., 1898; Archd. Michigan City, 1899; Warden S. Steph. Coll., 1899-1903; R. Trin. Sch., N.Y., 1903-37. Exam. Chapl. Dio. N.Y., 1904; Bd. Trust. G. T. S., 1904; Supt. N.Y. Soc. Promoting Rel. Learn. Author: "The Basis of Early Christian Theism," 1898.*
- COLE, Ned, Jr. (Mo.)**, 405 E. High St., Jefferson City, Mo.—R. Gr. Ch., 1949—b. California, Mo., Feb. 6, 1917; s. Ned Cole and Gladys (Waiser). Pub. Schs., California, Mo.; Westminster Coll., B.A., 1939; Un. Mo.; E. T. S., B.D., 1948. D—June, 1948, P—Dec., 1949, Bp. Scarlett, m. Martha E. Dunlap, Dec. 28, 1950. Cur. Calv. Ch., Columbia, Mo., 1948-49.
- COLE, Stuart Gottlieb (O.)**, 13216 Detroit Ave., Lakewood 7, O.—R. Ch. Ascen., 1949—b. Elmira, N.Y., Nov. 21, 1902; s. Frank Gerry Cole and Rose Belle (Kimmick). Free Acad., Elmira; Hob., B.S.; Bex., B.D., 1928. D—Apr., 1928, P—Nov., 1928, Bp. Coley. m. Doris Mary Lyons, July 14, 1930; c. two. In-c. Geth. Ch., Sherrill, N.Y., 1928-30; Cur. S. Paul's Ch., Syracuse, N.Y., 1930-32; R. Trin. Ch., Seneca Falls, N.Y., 1932-39; Chapl. and Asst. Prof. Hob., 1939-45; R. Ch. Ascen., Rochester, N.Y., 1945-49. Trust. Hob., 1946.
- COLE, William Henry (C.N.Y.)**, 412 Hugunin St., Clayton, N.Y.—R. Chr. Ch. and Supervisor No. Country Mssns. Team, 1944—b. Monrath, Queens Co., Ire., Feb. 20, 1904; s. Samuel George Cole and Sarah Jane (Mara). H. Sch., Pittsfield; S. Steph. Coll., B.A.; G. T. S., 1928, S.T.B., 1929, S.T.M., 1931. D—June, 1928, Bp. Oldham for W. Ma.; P—May, 1929, Bp. Davies. m. Margaret Winslow Hall, 1935; c. two. Fell. and Tutor G. T. S. and Asst. S. Mary's Ch., W. New Brighton, S.I., N.Y., 1928-31; Vic. S. Andr. Ch., Turner's Falls, Emm. Ch., Sherburne Falls and S. John's Ch., Ashfield, Mass., 1931-38; R. Holy Trin. Par., Southbridge, Mass., 1938-44. Mem. Dept. Chr. Educ., Dio. C.N.Y., 1946—; Exam. Chapl., Dio. C.N.Y., 1947—; Chrmn. Jefferson Co. Ch. Coun., 1948-49. Vice-Pres., same, 1949-50; Dean Convoc. 1st Dist., 1950-51. Ed. Bible Class and Home Dept. Quarterly, Episc. Ch. Series, 1932-42.
- COLEMAN, Elliott Jansen (S.H.B.)**, Johns Hopkins University, Baltimore 8, Md.—Chrmn. Dept. Writing, Speech and Drama, Johns Hop., 1945—b. Binghamton, N.Y., Sept. 26, 1906; s. Rev. Benjamin A. Coleman and Jennie Rachel (Galbraith). H. Sch., Binghamton Cent.; Wheaton Coll., B.A., 1928; Pr.; S. Steph. Hs., Oxon.; G. T. S., Spec. Stdt. D—May, 1942, Bp. Manning for W.N.C. Hd. Engl. Dep., Asheville Sch., 1937-41. Postulant. O.H.C., 1942. Author: "Poems," 1936; "An American in Augustland," 1940; "Pearl Harbor," 1942.*
- COLEMAN, Frank Jordan (Conn.)**, 485 Laurel Ave., Bridgeport, Conn.—R. Chr. Ch., 1951—b. Saint John, N.B., Can., June 23, 1902; s. Henry Rogers Coleman and Annie May (Chamberlain). Un. Coll., Un. Tor., B.A., 1934; Wyc., 1935. D—June, 1935, P—May, 1936, Bp. of Fredericton. m. Mary Holthy, Dec. 9, 1948. Serv. in Can., 1935-48; R. Trin. Ch., Arlington, N.J., 1948-51.
- COLEMAN, Frederick Alfred (N.Y.)**, R.F.D., Wascaic, N.Y.—Retired, 1948—b. New York City, Jan. 14, 1880; s. Joseph Coleman and Blanche (Conkling). Trin. Sch., N.Y.C.; G. T. S., 1904, Post Grad., 1905. D—June, 1905, Bp. Greer; P—Apr., 1906, Bp. Lines. m. Helen Greenwood, June 16, 1906; c. two. Mssy-in-c. S. Agnes Ch., Little Falls and S. Paul's Ch., Butler, N.J., 1905-07; Asst. S. John's Ch., Stamford, Conn., 1907-10; R. Trin. Ch., So. Norwalk, Conn., 1910-19; R. S. Paul's Ch., Newark, N.J., 1919-26; R. S. Andr. Ch., Brewster, N.Y., 1927-48; Vic. Ch. S. John Bapt., Carmel, N.Y., 1930-48. Dioc. Rel. Educ., Conn., 1915.
- COLEMAN, Henry Rogers (N.Y.)**, 104 City Island Ave., New York 64, N.Y.—R. Gr. Ch., 1946—b. St. John, N.B., Can., July 31, 1901; s. Henry Rogers Coleman and Annie May (Chamberlain). Un. Tor., B.A., 1926; Wyc., L.Th., 1926. D—May, 1926, Bp. of Tor.; P—June, 1927, Archbp. of N.S. m. Gladys Laura Dorset, Apr. 30, 1927; c. four. Serv. in Can., 1926-41; Chapl. R. C. A. F., 1941-46.
- COLEMAN, John Gbudobuo (Lib.)**, Robertsport, Grand Cape Mount, Liberia, W. Africa—Retired, 1943—b. Rocktown, Cape Palmas, Lib., Mar. 3, 1875; s. Kedo Dabe Coleman and Tangside Coleman. Hope-Wardle Inst., Old Calabar; Cuttington Coll. and Div. Sch. D—June, 1904, P—Apr., 1906, Bp. Ferguson. m. (1) Mary W. Newville (dec.), Aug. 4, 1904; (2) Louisa J. Johnson, May 10, 1922; c. seven. In-c. Fish Town, Lib., 1904-09; Nyenewadoko, Lib., 1909-12; R. All SS. Ch., Blagyeke, Lib., 1912-16; R. S. Thos. Ch., Krootown, Lib., 1916-23; Vic. Ch. Our Sav., Bendu, Lib., 1923-30; P-in-c. S. Andr. Ch., Balomah, Lib., 1930-43.*
- COLEMAN, John Milton (L.I.)**, 265 Decatur St., Brooklyn, N.Y.—R. S. Phil. Ch., 1933—b. Blackstone, Va., Nov. 25, 1901; s. Charles Washington Coleman and Mattie Adeline (Tucker). S. Paul's Sch., Lawrenceville, Va.; Linc., B.A., D.D., 1949; G. T. S., 1932. D—May, 1932, P—Dec., 1932, Bp. Stires. m. Hughie Boyer, June 29, 1927; c. four.
- COLEMAN, John Parker (W.)**, 2125 - 32nd Place S.E., Washington 20, D.C.—Vic. S. Tim. Chap., 1944—b. Colon, P.C.Z., Apr. 29, 1916; s. Albert James Coleman and Edith (Shaw). H. Sch., New Rochelle; Dart., B.A., 1938; Colomb., M.A., 1940; E. T. S., B.D., 1943; Grad. Wk., V. T. S. and Wash. Sch. Psychiatry, Wash., D.C. D—Feb., 1943, Bp. Sherrill; P—Aug., 1943, Bp. Dallas. m. Mildred Gertrude Conway, Feb. 7, 1949; c. one. Asst. M. Chr. Ch. Cathd., Hartford, Conn., 1943-44.
- COLEMAN, Robert Henry (Md.)**, Honcho, Tokuyama, Japan—Mssy. Japan, 1950—b. Baltimore, Md., May 26, 1920; s. William Caldwell Coleman and Elizabeth Channing (Brooke). Gilman Sch.; Hill Sch.; Harv., B.A., 1942; V. T. S., B.D., 1950. D—June, 1950, Bp. Powell; P—May, 1951, Pres. Bd. of Jap. for Md.
- COLES, Charles Ernest**. Died July 5, 1951. For data see Edition 1950.
- COLETTA, Vincent H. (Cal.)**, Box 1731, Monterey, Cal.—Vic. S. Jas. Ch. and Dir. Army and Navy Cmssn. Center, 1943—b. Noto, Italy, Feb. 2, 1883; s. Joseph Coletta and Grace (Tagliarini). Noto; San Remo and Torino, Ph.B., 1907; Colgate, 1914. D—Nov., 1943, P—May, 1944, Bp. Block. m. Adelia Bryant, Dec. 23, 1914; c. three. Bapt. Min., 1914-43.
- COLLAR, Thomas John (C.N.Y.)**, Aurora, N.Y.—R. Emerit. S. Paul's Ch., 1949—b. Green Twp., St. Joseph Co., Ind., Oct. 29, 1874; s. Thomas T. Collar and Mary Ann (Sweeney). Un. Vincennes, Ind., 1902; Washburn Coll., Topeka, Kan., 1902-03; Kan. Theol. Sch., 1902-05. D—Dec., 1903, P—June, 1905, Bp. Millspaugh. m. Harriet Julia Terry, Aug. 10, 1909; c. two. D-in-c. S. Mark's Ch., Oskaloosa, Kan., 1903-05; R. same, 1905-06; P-in-c. S. John's Ch., Omaha, Neb., 1906; R. Holy Trin. Ch., Schuyler, Neb., 1906-08; Ch. Gd. Shpd., Omaha, Neb., 1908-20; Can. Trin. Cathd., Omaha, Neb., 1910-20; P-in-c. S. Ambr. Ch., Groton and Trin. Ch., Dryden, N.Y., 1920-21; S. Pet. Ch., Bainbridge and P-in-c. S. Ann's Ch., Afton, N.Y., 1921-30; R. S. Paul's Ch., Aurora and P-in-c. Gr. Ch., Union Springs, N.Y., 1930-49. Mem. and Secy. Stndg. Com., 1915-19 and Clerk Cathd. Chap., 1916-20, both Dio. Neb.; Episc. Pastor, Wells Coll., 1930-48; Episc. Pastor Auburn Prison, Women, 1930-33, Men, 1930-42; Dep. Gen. Conv., 1919. Bus. mngr. "The Crozier," Neb. Dioc. Monthly, 1915-20.
- COLLARD, George Francis (Har.)**, 58 So. 2nd St., Chambersburg, Pa.—Asst. Trin. Ch., Chambersburg and S. Andr. Ch., Shippensburg, 1952—b. Newburgh, N.Y., June 17, 1893; s. Oliver B. Collard and Rachel Jane (Stokes). G. T. S. (non-grad.). D—May, 1918, Bp. Stearly; P—Dec., 1918, Bp. Lines. Cur. Chr. Ch., Hackensack, N.J., 1918-21, also 1923-34 and 1935-36; R. S. Paul's Ch., Hoboken, N.J., 1922-23; Vic. Gr. Chap., E. Rutherford and S. Mark's Ch., Teaneck, N.J., 1935; Chapl. S. Mary's Sch. and Asst. Chapl.-in-Res. S. Mary's Convent, Peekskill, N.Y., 1936-51; R. S. Paul's Ch., Columbia, Pa., 1951-52.
- COLLETT, Thomas Alfred Fletcher (N.Y.)**, 3195 Parsifal Pl., Bronx 61, N.Y.—b. Gospel Oak, London, Eng. s. Rev. Maubrey Ernest Collett and Ann (Casely). Genseo Norm. Coll., N.Y.; Hob.; Syr., B.A.; Colomb., M.A., 1917; Harv.; Fordham; London; G. T. S. D—June, 1917, P—Dec., 1919, Bp. Burch. m. Irene Lucilia Staab, 1918; c. two. Various offices held from Asst. to R. Angl. Ch. U. S. A. and British Commonwealth, 1913—Author: "The Spirit of Conformation and Reformation"; "The Incarnation of Christ in Man."
- COLLETTI, James (Ia.)**, Box 383, Oak Park, Ill.—Instr. Hist. Oak Park and River Forest Twp. H. Sch.—b. Italy, 1891; s. Antonio Colletti and Anna (LaBella). Pub. Sch. and H. Sch., N.Y.C.; Colomb., B.A., 1915; E. T. S.; Chi., M.A., 1929. D—Feb., 1921, P—Nov., 1921, Bp. Morrison. m. Edith Sarah Best, 1918; c. one. Instr. Hist. and Econ. H. Sch., Davenport, Ia., 1920-26; R. Chr. Ch., Burlington, Ia., 1926-29.*
- COLLINS, David Browning (Ark.)**, St. Andrew's Rectory, Marianna, Ark.—R. S. Andr. Ch., 1949—b. Hot Springs, Ark., Dec. 18, 1922; s. Rev. Charles Frederick

Collins and Agnes Elizabeth (George). H. Sch., Hot Springs; Un. So., B.A., 1943, B.D., 1948. D—June, 1948, P—Mar., 1949, Bp. R. B. Mitchell, m. Marvyn Virginia Moise, Oct. 14, 1945. D-in-c. S. Andr. Ch., Marianna, Ark., 1948-49.

COLLINS, Henry Clinton (E.), 108-13th St., Pacific Grove, Cal.—Retired, 1930—, b. Trappe, Md., Nov. 23, 1862; s. William Collins and Leah Sophia (Griffin). Internat. Bus. Coll., 1883; S. Steph. Coll.; Johns Hop.; Balt. Med. Coll., M.D., 1891; Un. Va., 1901; V. T. S., 1890. D—June, 1890, P—Apr., 1892, Bp. Adams, m. Frances Macnab, June 17, 1903; c. two. Asst. Emm. Ch., Baltimore and R. S. Paul's Par., Trappe, Md., 1892-93; China, 1893-1900; Un. Va., 1900-01; Salmon City, Ida., 1901-03; No. Yakima, Wash., 1903-04; The Dalles, Ore., 1904-07; Portland, Ore., 1907-08; Hood River, Ore., 1908-09; Ventura, Cal., 1909-11; Klamath Falls, Ore., 1911-13; R. S. Luke's Ch., Coeur d'Alene, Ida., 1915-16; The Wilderness, Crescent, Ore., 1916-19; Shrewsbury Par., Kennedyville, Md., 1919-23; P-in-c. S. Paul's Ch., Sparks, Nev., 1924-26; R. All Hallows' Par., Snow Hill, Md., 1926-30. Del. Gen. Conv., 1907; Del. Amer. Prison Cong., Buffalo, 1916; Justice of the Peace, Crescent, Ore., 1930-1935.

COLLINS, James Monroe. Died June 1, 1950. For data see Edition 1950.

COLLINS, John Alfred (Cal.), 430 29th Ave., San Francisco 21, Cal.—R. S. Pet. by-the. Golden-Gate, 1931—, b. Brooklyn, N.Y., Mar. 1, 1887; s. Charles Marian Collins and Gertrude Emma (Malmene). Ch. Div. Sch. Pac., 1918. D—May, 1918, P—Dec., 1918, Bp. Nichols, m. Margaret MacMurray, Sept. 30, 1918; c. two. R. Ch. Holy Sav., Santa Clara, Cal., 1918-20; S. Luke's Ch., Los Gatos and S. John's Ch., Saratoga, Cal., 1918-27; Asst. to Dean, Gr. Cathd., San Francisco, 1927-30; R. S. Steph. Ch., San Luis Obispo, Cal., 1931.

COLLINS, Paul Doane (A.), 2013 Appletree St., Philadelphia, Pa.—Asst. S. Clem. Ch., 1951—, b. Lansdowne, Pa., July 3, 1911; s. Edward Trowbridge Collins and Mabel Harriet (Doane). Episc. Acad., Pa.; Deerfield Acad., Mass.; Dart., B.A., 1933; G. T. S., 1936. D—June, 1936, Bp. Taitt; P—Dec., 1936, Bp. Mize for Pa. Mem. G. T. S. Assoc. Mssn., Hays, Kan., 1936-39; Asst. S. Clem. Ch., Phila., 1939-42; R. S. John's Par., Poultney, Vt., 1942-45; R. S. Barn. Ch., Troy, N.Y., 1945-51.

COLLINS, Robert Martin (N.J.), 1900 Broadway, Camden, N.J.—R. Ch. Our Sav. 1951—, b. Brooklyn, N.Y., Dec. 31, 1920; s. Martin Joseph Collins and Leona Crystal (Mattocks). H. Sch., Brooklyn; Ohio Un., B.A., 1945; Nash., B.D., 1947. D—Mar., 1947, Bp. Conkling, Dec. 2—Sept., 1947, Bp. Fenner, m. Ruth, K. Griffin, Dec. 23, 1944; c. two. P-in-c. Emm. Ch., Olathe, Kan., 1947-48; P-in-c. S. Matt. Ch., Comanche, Trin. Ch., Dublin and S. Luke's Ch., Stephenville, Tex., 1948-51.

COLMORE, Rt. Rev. Charles Blayne. Died June 28, 1950. For data see Edition 1950.

COLQUHOUN, Joseph Ross (Minn.), 6469 Gilson Ave., North Hollywood, Cal.—Retired, 1946—, b. Glasgow, Scotl., May 24, 1877; s. Donald McColl Colquhoun and Margaret (Ross). H. Sch., Glasgow; Un. Glasgow, M.A.; Montr. Dioc. Theol. Coll. D—June, 1910, Bp. of Calgary; P—Oct., 1912, Bp. of New Westminster, Can. m. Ruth Smith, Jan. 19, 1917; c. five. Serv. in Can., 1912-13; Serv. in Scotl., 1913-24; P-in-c. Gr. Ch., Pine Is., Minn., 1925-27; P-in-c. S. Matt. Ch., Chatfield, Minn., 1925-27; P-in-c. S. Matt. Ch., Chatfield, Trin. Ch., St. Charles and Emm. Ch., Rushford, Minn., 1934-41; R. S. John's Ch., Mankato, Ch. Holy Nativ., Wells, and All Ang. Ch., Lake Crystal, Minn., 1941-46. Dean Mankato Dniv. and Exam. Chapl., Dio. Minn.

COLTON, William Neely. Died June 17, 1951. For data see Edition 1950.

COLWELL, Hollis Wesley (L.A.), 1035 Chautauqua Blvd., Pacific Palisades, Cal.—Chapl. Vet. Admin., 1946—, b. Worcester, Mass., Aug. 24, 1898; s. George B. Colwell and Jennie Daly (Crosier). H. Sch., Worcester; Grad. Wk., Harv. and Clark Un.; S. Steph., B.A.; G. T. S., 1925. D—June, 1925, P—Mar., 1926, Bp. Davies, m. Pauline Louise Van Wageningen, Oct., 1922; c. two. D. and P-in-c. S. Mary's Ch., Palmer and S. Andr. Ch., Ludlow, Mass., 1925-27; R. S. Andr. Ch., Harrisburg, Pa., 1927-31; R. S. Steph. Ch., Beverly, N.J., 1931-40; R. Ch. Ascen., Troy, N.Y., 1940-43; Chapl. (Lt. Comdr.) U. S. N., 1943-46. Exec. Coun. 1929-30; Chrmn. Publ. Dept., 1929-31; Mem. Field Dept., 1930; Del. Prov. Syn., 1929-30, all Dio. Har. Del. Prov. Syn., 1935-36; "Flying Squadron," Dio. N.J., 1931-40; Chapl. Canterbury Club, Episc. stdts. at Rensselaer Polytech. Inst., 1940. Bus. Mgr., "Harrisburg Churchman," 1929-31.*

COMLEY, Lloyd George (A.)—, b. Toronto, Ont., Apr. 18, 1917; s. James Arthur Comley and Muriel Maud (Leary). H. Sch., Toronto; DuBose Meml. Ch. Trng. Sch.; S.-W. T. S. D—Oct., 1945, Bp. Rhea; P—July, 1946, Bp. Conkling, m. Dorothy Burling, Sept. 21, 1941; c. three. P-in-c. S. John's Ch., Mt. Prospect, Ill., 1945-46; P-in-c. S. Luke's Ch., Weiser and S. Jas. Ch., Payette,

Ida., 1946-48; P-in-c. S. Mary's Ch., Lake Luzerne and S. Christ. Ch., North Creek, N.Y., 1948-50.

COMO, John Freeman (Ol.), 117 W. Fourth St., Port Angeles, Wash.—R. S. Andr. Ch., 1939—, b. St. John, N.D., Jan. 31, 1896; s. John Como and Sarah (Lassarde). Un. N. D., B.A., 1918. D—Sept., 1926, P—Nov., 1927, Bp. Fox, m. Anna M. Brophy, May 26, 1923; c. one. R. Chr. Ch., Kalispell, Mont., 1928-30; R. S. Mark's, Anaconda, Mont., 1930-39. Published: "The Church of the New Testament," 1927; "In the Light of the Supernatural," 1930; "Of Things Pertaining to Life Hereafter," 1934; "Proof for the Existence of God," 1935.*

COMPSON, Frederick James (Har.), The State Hospital, Middletown, Conn.—Retired, 1936—, b. St. Helens, Lancs., Eng., Jan. 1, 1885; s. Rev. William R. Compson and Emma (Green). Un. Pa., B.D., 1916. D—Apr., 1916, Bp. Williams for S.O.; P—Nov., 1916, Bp. Weller, m. Florence Eberly Mentzer, Nov. 10, 1920. Mssy. Manistic, Mich., 1916-17; R. Trin. Ch., Mattoon, Ill., 1917-19; Temp. Chapl., Huntingdon, Pa., 1919-20; Mssy. York, Neb., 1920-22; Mssy. Anderson, Ill., 1922-24; Dio. W. Va., 1925; R. Gr. Ch., Linden, N.J., 1925-30; R. S. Jas. Ch., Bedford, Pa., 1930-36.

CONDER, Charles Leslie (L.A.), 45-319 Deglet Nour St., Indio, Cal.—Mssy-in-c. S. Christ. Chap. Trailer, 1941—, b. Brighouse, Yorks, Eng., June 25, 1906; s. Markham Conder and Eliza (Grindrod). Elland Gram. Sch.; Elland Tech. Sch.; Halifax Municipal Tech. Coll.; Ch. Army Trng. Coll., London, 1927; read priv. for Holy Orders, 1944. D—Dec., 1944, P—June, 1945, Bp. Stevens, m. Mary Ann Alves, Apr. 15, 1936; c. two. Dioc. Lay Evang., Bradford, Eng., 1927-28; Rur. Mssnr., Conn., 1928; Asst. Secy. Ch. Army, U. S. A., 1929-32; Dioc. Lay Evang., Winchester, Eng., 1933; Mssn. Prchr. Ch. Army, U. S. A., 1933-35; Dir. House of Happiness, Scottsboro, Ala., 1935-41.

CONDER, Evert, C.S.S.S. (Sp.), P. O. Box 1634, Central Station, Arlington, Va.—1st Lt. U. S. A. F., 1942—, b. White Co., Ind., Dec. 28, 1905; s. Fred Washington Conder and Elizabeth (Young). H. Sch., Otterbein; DeP.; Purdue, B.S., 1931; Un. Ill., M.S., 1933; Berk., 1940; Nash., 1942. D—May, 1942, Bp. Conkling; P—Sept., 1943, Bp. White. Mssy. S. Mark's Ch., Chester, Ill., 1940; S. Chad's Ch., Okauchee, Wis., 1941; S. Paul's Ch., Ashpupun, S. Mark's Ch., Beaver Dam and S. Paul's Ch., Columbus, Wis., 1941-42; Asst. S. Agnes' Ch., Washington, D.C., 1942-46. Author: verse, short stories, scientific arts. and songs.

CONDIT, George E. (Pa.), 7497 Tulpehocken St., Phila. 38, Pa.—R. S. Matth. Ch., 1945—, b. Rogersville, Pa., May 16, 1915; s. W. Gilbert Condit and Katherine Charlotte (Stumpf). Glen Nor H. Sch.; Leh., B.A., 1936; G. T. S., 1939; P. D. S., Th.M., 1948. D—June, 1939, P—Dec., 1939, Bp. Taitt, m. Eleanor E. Bill, Sept. 27, 1941; c. one. Cur. S. Mark Ch., Frankford, Phila., 1939-40; R. Holy Commun. Ch., Wash., D.C., 1940-42; R. Redemp. Ch., Phila., 1943-45.

CONDIT, Robert Yellowlee (L.I.), 196-10 Woodhull Ave., Hollis 7, N.Y.—R. S. Gabr. Ch. and Hdmstr. Woodhull Sch., 1941—, b. Burlington, Conn., Dec. 18, 1903; s. Rev. Henry J. Condit and Alberta (Morrow). H. Sch., Ithaca, N.Y.; Trin., B.S., 1927; Camb., 1931. D—Sept., 1930, Bp. Acheson; P—Dec., 1932, Bp. Stires for Mass. m. Priscilla Sargent, Sept. 6, 1931; c. one. Asst. Trin. Ch., Newton Centre, Mass., 1930-31; R. S. John's Ch., Brooklyn, N.Y., 1932-41.*

CONDON, Donald William (Vt.), Veterans' Hospital, Albany, N.Y.—Prot. Chapl. Vet. Adm. Hosp., 1951—, b. Binghamton, N.Y., Feb. 17, 1913; s. Thomas William Condon and Mabel Elizabeth (Sherwood). H. Sch., Johnson City, N.Y.; Hob., B.A., 1934; G. T. S., 1937. D—Apr., 1937, P—Nov., 1937, Bp. Coley, m. Hetty Semple Frye, Aug. 25, 1937; c. two. R. Chr. Ch., Jordan and Emm. Ch., Memphis, N.Y., 1937-39; R. All SS. Ch., Fulton, N.Y., 1939-43; Chapl. U. S. N. R., 1943-46; R. S. Jas. Ch., Woodstock, Vt., 1946-51. Prot. Chapl. Vet. Hosp., White River Jct., Vt., 1947-51.

CONE, Lisle Hamilton. Died March 14, 1950. For data see Edition 1950.

CONKLIN, Edward Wilbur (N'k.), 24 Rector St., Newark 2, N.J.—Asst. Trin. Cathd., 1949—, b. Jamaica, N.Y., Feb. 3, 1922; s. Leonard Erle Conklin and Bessie Pearsall (Murray). H. Sch., Rockville Centre, N.Y.; Brooklyn Acad.; U.S. Naval Acad., B.S., 1944; V. T. S., B.D., 1949. D—June, 1949, P—Jan., 1950, Bp. Washburn. U. S. N. R., 1939-41; U. S. N., 1941-46.

CONKLIN, Randall James (N.J.), E. Linwood Ave., Maple Shade, N.J.—Vic. S. John's Ch., 1950—, b. Newark, N.J., Mar. 27, 1921; s. Rev. Randall William Conklin and Harriet Patrick (Teelin). H. Sch., Asbury Park, N.J.; Rut., B.A., 1943; P. D. S., Th.B., 1950. D—Apr., 1950, P—Oct., 1950, Bp. Gardner, m. Anne Cottrell, Jan. 19, 1946.

CONKLIN, Randall William (N.J.), 3349 Shawnee Trail, Lake Mohawk, Sparta, N.J.—Retired, 1952—, b. Brooklyn, N.Y., Mar. 14, 1884; s. James W. Conklin and

Susan Jane (Wilson). Syr., 1911; Drew Theol. Sem., 1915. D—Dec., 1916, P—July, 1917, Bp. Lines. m. Harriet Patrick Teelin, June 15, 1910. Methd. Episc. Ch.; R. S. Alb. and S. Geo. Mssns., Newark, N.J., 1916-21; R. S. Steph. Par., Riverside and Trin. Par., Fairview, N.J., 1921-24; R. Trin. Ch., Asbury Park, N.J., 1924-52.*

CONKLING, Rt. Rev. Wallace Edmonds, 65 E. Huron St., Chicago 11, Ill.—Bp. of Chicago, 1941—, b. Matteawan, N.Y., Oct. 25, 1896; s. Charles Edmonds Conkling and Susan May (Bright). H. Sch., Matteawan; Wms., B.A., D.D.; Oxon., B.Litt.; P. D. S., S.T.B., D.D.; S.-W. T. S., S.T.D.; N. W. and Nash., D.D. D—Jan., 1921, P—Dec., 1922, Bp. Lloyd. Con. Bp. of Chicago, Feb. 24, 1941. m. Constance L. Sowby, July 10, 1930; c. two. R. S. Luke's Ch., Phila., 1923-41; R. S. John Bapt., Phila., 1935-40. Author: "True Values," 1931; "Darkness and Light," 1931; "The Queen Mother," 1932; "Health and Salvation," 1940; "Priesthood in Action," 1945; "Worship and Life," 1948.

CONLY, Edwin Leonard (Dal.), 3922 Stonebridge Dr., Dallas, Tex.—P-in-c. Ch. Holy Cross, 1947—, b. Asherton, Tex., Jan. 5, 1915; s. Robert Sawyer Conly and Beatrice (Leonard). H. Sch., Asherton; Un. Tex., B.B.A., 1935; G. T. S., S.T.B., 1943. D—Apr., 1943, P—Oct., 1943, Bp. Jackson. P-in-c. S. Steph. Ch., Innis, La., 1943-45; Chapt. U. S. N. R., 1945-46; Asst. to Dean, Chr. Ch. Cathd., New Orleans, La., 1946-47.

CONNELL, Howard Bruce (Minn.), Curtis Hotel, Minneapolis, Minn.—b. Minneapolis, Minn., Sept. 5, 1924; s. Judson Stearns Connell and Ethyl (Dietz). H. Sch., Mankato, Minn.; Carl., B.A., 1948; S.-W. T. S., L.Th., 1947, B.D., 1948. D—June, 1947, P—Oct., 1948, Bp. Keeler. Vic. Camp Meml. Chap., Minnetonka Beach, Minn., 1948-49; Assoc. R. S. Jas. Ch., Hibbing, Minn., 1949-50; Cur. Chap. Ascen. and S. Agn., Washington, D.C., 1950-52.

CONNOR, Earl Laural (Ind.), 230 W. Morris St., Indianapolis 25, Ind.—Vic. S. Geo. Ch., 1951—, b. Boonville, Ind., Jan. 18, 1921; s. Clodes Connor and Myrtle Marie (Nix). H. Sch., Boonville; Central Normal Coll., B.S., 1942; S.-W. T. S., B.D., 1949. D—June, 1949, P—Dec., 1949, Bp. Kirchoffer. Asst. Chapt. Ch., 1949; Asst. R. Ch. of Redeem., Chicago, 1950; Vic. S. John's Ch., Crawfordsville, Ind., 1950-51.

CONNER, James Wilver (P.R.), Reported as missing in action in Korea—Chapl. (1st Lt.), U. S. A., 1948—, b. Wash., D.C., Nov. 16, 1916; s. Wilver Conner and Mary Gladys (Fowler). H. Sch., Wash.; Wilson Tchrs., B.S., 1937; V. T. S., B.D., 1940. D—June, 1940, Bp. McClelland for W.; P—Dec., 1940, Bp. Clingman. m. Berenice Gillette, Jan. 20, 1943; c. three. Asst. S. Luke's Ch., Anchorage, Asst. M-in-c. S. Jas. Ch., Pewee Valley, S. Jas. Ch., Shelbyville and S. Thos. Ch., Lyndon, Ky., 1940-42; R. Emm. Ch., Corry, Pa., 1942; R. Trin. Ch., Shepherdstown and M-in-c. S. John's Ch., Harper's Ferry, W. Va., 1943-47; Can. S. John's Cathd., Santurce, San Juan, P.R., 1947-48. Secy. Dioc. Com. Forw. Serv., 1941-42; Chrmn. Ch. Sch. Divis., Dept. Chr. Educ., 1941-42; Instr. Curriculum Constr., Ch. Sch. Inst., 1941; Secy. Cler., 1941-42, all Dio. Ky.; Dean Eastern Convoc., 1945-47; Mem. Exec. Bd., 1945-47; Chrmn. Dept. Prom. and Publ., 1945-47; Mem. Stndg. Com., 1945-47; Dioc. Boys' Camp Instr., 1945; Chapt. same, 1946; Dioc. Girls' Camp Dean, 1946. Managing Ed.: "The Church News," 1945-47; Corresp.: "Living Church," 1945-47.

COOK, Edward Herrick (Conn.), 54 Main St., Essex, Conn.—R. S. John's Ch., Essex and P-in-c. All SS. Ch., Ivoryton, 1949—, b. New York City, Aug. 17, 1920; s. John Alden Cook and Louise Moore (Herrick). Phillips Exeter Acad.; Harv., B.A., 1943; E. T. S., B.D., 1944. D—June, 1944, Bp. Heron; P—Apr., 1945, Bp. Remington. m. Anne Calkins, May 29, 1943; c. three. Asst. Ch. Redeem., Chestnut Hill, Mass., 1942-44; M-in-c. Mssns. Madras, Cross Keys and Prineville, Ore., 1944-45; Chapt. U. S. A., 1945-47; Cur. Gr. Ch., Lawrence, Mass., 1947-49. Mem. Bd. Exam. Chapt., Dio. Conn.

COOK, Elmer Jay (Conn.), 38 Hillhouse Ave., New Haven 11, Conn.—Prof. N. Test., Berk., 1948—; Asst. R. S. John's Ch., W. Hartford, 1946—; Librarian Hartford Sem. Fndt., W. Hartford, 1936—, b. Howell, Mich., Aug. 20, 1901; s. Oscar G. Cook and Minnie Bell (Keitchen). Pub. Sch., McKeesport, Pa.; W. & J., B.A., 1924; Oxon., B.Litt., 1929; Hartford Theol. Sem., B.D., 1927, Ph.D., 1930; Colomb., B.S., 1941. D—June, 1936, P—Dec., 1936, Bp. Budlong. m. Esther Linton Henning, Sept. 21, 1924; c. one. Vic. S. Jas. Ch., Glastonbury, Conn., 1936-39; Asst. Min. S. Jas. Ch. and S. Luke's Ch., Glastonbury, Conn., 1940-42; Asst. Chr. Ch. Cathd., Hartford, Conn., 1942-46.

COOK, George Temple (L.I.), 337 Evans Ave., Ocean-side, N.Y.—Vic. S. Andr. Ch., 1946—, b. Brooklyn, N.Y., Dec. 11, 1923; s. William Pierson Cook, Jr. and Gladys (Moon). McBurney Sch.; Colomb., B.A., 1944; U. T. S., S.T.B., 1947. D—Oct., 1946, P—Dec., 1947, Bp. DeWolfe. m. Virginia Bolton, Oct. 16, 1948; c. one.

COOK, Halsey Moon (L.I.), 2 Grant St., Utica, N.Y.—Asst. Gr. Ch., 1952—, b. Brooklyn, N.Y., Apr. 26, 1928;

s. William Pierson Cook and Gladys (Moon). McBurney Sch., N. Y. C.; Colomb. Sch. Engineering, B.S., 1949; Un. Edinburgh, 1951; G. T. S., S.T.B., 1952. D—Apr., 1952, Bp. DeWolfe. m. Marcia Mary Healy, June 24, 1952.

COOK, Leo Sanford (P.), 28 No. College St., Washington, Pa.—R. Trin. Ch., 1951—, b. Glasgow, Ky., Aug. 22, 1906. Bethel and Fresno St. Coll.; Ch. Div. Sch. Pac. D—May, 1935, P—Nov., 1935, Bp. Sanford. m. Hazeldeane Hanson, 1934; c. two. Vic. Trin. Ch., Madera, Cal., 1935-37; Vic. Trin. Ch., Hayward, Cal., 1937-41; Asst. Ch. S. Mary of the Angels, Hollywood, Cal., 1941; R. Calv. Ch., Bastrop, Tex., 1941-43; R. S. Geo. Ch., Rochester, N.Y., 1943-47; R. Zion Ch., Palmyra, N.Y., 1947-50.

COOK, Richard Robert (La.), 1311 Jefferson Ave., New Orleans, La.—Cur. Gr. Ch., 1950—, b. Miami, Fla., Mar. 8, 1927; s. Albert L. Cook and Anita Aurea (Hogge). H. Sch., New Orleans; Un. Wis., B.A., 1946; Nash., B.D., 1949, S.T.M., 1950. D—July, 1949, P—Mar., 1951, Bp. G. M. Jones. Cur. S. John Chrysostom Ch., Delafield, Wis., 1949-50; Grad. Asst. Nash., 1949-50. Rgrstr. Dio. La., 1951—.

COOK, Robert Moreland (C.N.Y.), 304 No. Main St., Elmira, N.Y.—Cur. Trin. Ch., 1951—, b. Nashville, Tenn., Feb. 9, 1921; s. Isaac Milton Cook and Beatrice Madeline (Williams). Hume Fogg H. Sch.; Vanderbilt Un., B.A., 1942; Sch. Rel. Vanderbilt Un., 1942; Un. So., B.D., 1945; E. T. S., 1946. D—Feb., 1945, Bp. Maxon; P—July, 1946, Bp. Dandridge. Asst. Ch. Redeem. and Gr. Ch., Boston, Mass., 1945-46; Mssy. S. Andr. Ch., Harriman and Chr. Ch., Rugby, Tenn., 1946-47; P-in-c. S. Andr. Ch. and S. Pet. Ch., Nashville, Tenn., 1947-48; P-in-c. Ch. Redeem., Mattituck, N.Y., 1949; Asst. R. Gr. Ch., Syracuse, N.Y. and Chapt. Episc. Stds., Syr., 1949-51.

COOK, Samuel Wainwright (Minn.), Minnetonka Beach, Minn.—P-in-c. S. Mart.-by-the-Lake, 1949—, b. Minneapolis, Minn., Oct. 1, 1920; s. Louis Gray Cook and Gertrude (Evans). H. Sch., Minneapolis; Macalester Coll., B.A., 1943; S.-W. T. S., B.D., 1949. D—May, 1949, P—Dec., 1949, Bp. Keeler. m. Barbara A. Barnwell, Apr. 6, 1946; c. three.

COOK, Walter Earl (Roch.), 1810 - 34 Ave. North, St. Petersburg, Fla.—Retired, 1938—, b. Syracuse, N.Y., Sept. 8, 1874; s. Ralph Cook and Frances Dell (Partridge). Hob., B.A.; G. T. S., 1904. D—Dec., 1904, P—Dec., 1905, Bp. Olmsted. m. Delia Somers, June 28, 1906; c. three. R. S. John's Ch., Cape Vincent, N.Y., 1906; R. S. John's Ch., Marcellus, N.Y., 1914; Asst. S. Paul's Ch., Rochester, N.Y., 1924-38. Secy. Dio. C.N.Y., 1919; Rochester Ch. Ext. Soc., 1921.

COOK, William Robert (L.A.)—, b. Silver Creek, N.Y., Aug. 9, 1919; s. Lyle English Cook and Elizabeth Mae (Swyers). Ken., B.A., 1942; G. T. S., S.T.B., 1945. D—June, 1945, Bp. Tucker; P—Dec., 1945, Bp. DeWolfe for O. Cur. S. Pet. Ch., Phila., 1945-46; Grad. Stdt. and Tutor, S.-W. T. S., 1946-48; R. Ch. Gd. Shpd., Hemet, Cal., 1948-51. Mem. Phi Beta Kappa.

COOKE, Bruce Henry (M.), 1005 Lincoln Ave., Ann Arbor, Mich.—Chapt. to Episc. Stds. Un. Mich., 1951—, b. Flint, Mich., June 14, 1923; s. Herschel Emory Cooke and Alena Ernestine (Green). Kalamazoo Coll.; Un. Mich., B.A., 1946; E. T. S., S.T.B., 1949. D—July, 1949, P—Feb., 1950, Bp. Emrich. m. Betty Lou Jockwig, Feb. 1, 1952. Cur. Chr. Ch., Detroit, Mich., 1949-50.

COOKE, Sidney Thomas. Died March 12, 1951. For data see Edition 1950.

COOKSON, Milton Albert (P.Z.), P. O. Box 2106, Cristobal, P.C.Z.—R. Ch. Our Sav., New Cristobal, Panama, 1950—, b. Woonsocket, R.I., June 9, 1905; s. Thomas A. Cookson and Rose Ella (Tombly). H. Sch., Fitchburg, Mass.; Mt. Hermon Sch.; Trin., B.A., 1931; G. T. S., 1934. D—June, 1934, Bp. Davies; P—Apr., 1935, Bp. Fox. m. Doris Emogene Howard, Oct. 11, 1935; c. four. Chr. Ch., Fitchburg, Mass.; Mssy. Roundup, Red Lodge, Field, Mont., 1934-37; R. Chr. Ch., Kalispell, Mont., 1935-42; R. S. Andr. Ch., Spokane, Wash., 1942-44; Chapt. U. S. N. R., 1944-46; Vic. River Terrace Ch., Washington, D.C., 1946-47. Chapt. Elks Lodge, #725, 1935-41; Dist. Scout Comdr., 1938-40; Faculty Dioc. Summer Conf., 1940; Dioc. Youth Dir., 1941-43; Dist. Chrmn. Dept. Chr. Educ., 1950. Author: "By Way of Prayer," 1939; "The Chaplain as a Wartime Counselor," 1944; "Lift Up Your Hearts" (Devotional readings for Lent), 1950.

COOL, William Irvin, Jr. (Ok.), 419 N. W. 19th St., Oklahoma City 3, Okla.—Can. S. Paul's Cathd., 1951—, b. Chicago, June 19, 1917; s. William Irvin Cool and Mary Louise (Cole). H. Sch., Beaver, Pa.; Geneva Coll., B.A., 1940; Berk., S.T.B., 1946. D—Dec., 1945, P—July, 1946, Bp. Pardue. m. Sara Jane Ingley, Jan. 12, 1940; c. three. D-in-c. S. Paul's Mssn., Westbrook and Holy Adv. Par., Clinton, Conn., 1946; R. S. Thos. Ch., Barnesboro and Trin. Ch., Patton, Pa., 1946-49; R. Chr. Ch., Indiana and P-in-c. S. Pet. Ch., Blairsville, Pa., 1949-51. Mem. Youth Cmssn. and Evang. Cmssn., Dio. Pgh., 1949-51.

COOLIDGE, John Kitteridge (S.F.), 2320 Brush Rd., Euclid, O.—Retired, 1950—, Ken., B.A., 1902; Bex., 1905.

D—June, 1905, P—June, 1906, Pp. Vincent m. Blanche K. Barnum, Mar. 5, 1914, Chillicothe, O., 1905; Bellaire, O., 1905-06; Asst. Ch. Our Sav., Cincinnati, 1906-07; R. Ch. Heav. Rest, Springfield, O., 1907-10; R. S. Jas. Ch., Cheboygan, Mich.; Asst. S. John's Ch., Detroit, 1911-12; S. Paul's Ch., Burlingame, Cal., 1912-15; R. Gr. Ch., Traverse City, Mich., 1915-20; S. Mart. Ch., Cleveland Hgts., O., 1920-25; S. Elis. Ch., Glencoe, Ill., 1925-31; R. S. Paul's Ch., Muskegon, Mich., 1932-41; R. S. Jas. Ch., Piqua, O., 1941-43; R. All SS. Ch., Ft. Lauderdale, Fla., 1943-48; Vic. S. Alb. Mssn., Newtown Square, Pa., 1948-52.

COOMBS, David (Mo.), 704 Georgia St., Louisiana, Mo.—R. Calv. Ch., Louisiana, S. John's Ch., Prairieville and Gr. Ch., Clarksville, 1923—; b. Island Cove, Nfld.; s. Joshua and Eliza Coombs. Bp. Feild Coll. and Trng. Coll. for Teachers, Nfld.; Montr. Dioc. Theol. Coll., 1916. D—1916, P—1917, Bp. of Montreal m. Ethel M. Irish, 1919. Mssy. Labrador; S. John's Ch., Papineauville, Que., 1916-1919; S. Paul's Ch., Plainfield, Conn., 1919-23; Dean, N. Convoc., Dio. Mo., 1924. Mem. Dioc. Coun.; Soc. Serv. Dept.; Dept. Field, 1924-26; Mem. Dioc. Com. on Evangelism, 1927; Exam. Chapl., 1927—; Dep. Prov. Syn., 1927; Mem. Dept. Mssns., Dio. Mo., 1928.*

COOMBS, Lynn O. A. (S.H.B.)—D—Nov., 1934, Bp. Stewart for Miss. In-c. S. Andr., Chicago, 1934-35.*

COOMBS, Robert Richard Paul (Cal.), 418 Cayuga St., Salinas, Cal.—R. S. Paul's Ch., 1951—; b. Norwich, Conn., June 25, 1920; s. Rev. David Coombs and Ethel Meek (Irish). St. Louis Country Day Sch.; Harv., S.B., 1942; E. T. S., B.D., 1944. D—June, 1944, Bp. Scarlett; P—Jan., 1945, Bp. Block m. Barbara Lee Kemp, June 11, 1949; c. one. Asst. R. S. Paul's Ch., Burlingame, Cal., 1944-47; Assoc. R. Ch. Heavenly Rest, New York City, 1947-51. Chrmn. Dept. Youth, Dio. Cal., 1947; Bd. Dir., Samar. Home for Aged, 1948-51. Bd. Exam. Chapl., Dio. Cal., 1951.

COON, Waldron Le Van (N'k.), 15 Williams St., Bloomfield, N.J.—Vic. Ch. Adv., 1948—; b. Cranford, N.J., June 3, 1908; s. Rev. Warren Patten Coon and Elsie Louise (Smock). H. Sch., Newark, N.J.; Syr.; Berk., 1948, S.T.B., 1951. D—Dec., 1947, P—June, 1948, Bp. Washburn m. Leona Hender Beyea, Dec. 30, 1931; c. two.

COONRAD, Ralph Edward (Pa.), 229 W. Seymour St., Germantown, Phila. 44, Pa.—Dir. Rel. Educ. S. Luke's Ch., 1949—; b. Ogdensburg, N.Y., July 3, 1902; s. Edward John Conrad and Stella (Pugh). Free Acad. and Priv. Tutors, Ogdensburg; DuBose Meml. Ch. Trng. Sch., 1925; Un. Pa.; P. D. S., S.T.B., 1928. D—Jan., 1932, Bp. Taitt for A.; P—Jan., 1933, Bp. Taitt m. Elma Reynolds, Nov. 25, 1931. Cur. S. Matt. Ch., Francisville, 1932-33; Cur-in-c. S. Mary's Ch., W. Phila., 1933-37; Vic. S. Mich. and All Ang. Ch. and Ch. Beloved Disc., Phila., 1937-38; Vic. Ch. S. John Bapt. German-town, Pa., 1938-49. Mem. Bd. Exam. Chapl., 1945—; Bd. Triers, 1946—; both Dio. Pa.; Secy. Phila. Branch Cler. Union for Maintenance and Defense of Cath. Principles, 1940—; Examr. in Doctrine, Canon Law, Liturgics and Polity, 1945—; Amer. Ch. Union, Chrmn. Joint Com. on Discipline, 1947—; Chrmn. Pro Tem. Joint Com. on Doctrine, 1949—; Chrmn. Com. on Const. and Can., 1951—. Author: Several mag. arts. pertaining to Polity, Philosophical Theol. and Canon Law; Two brochures: "The Case for Episcopal Jurisdiction in the Protestant Episcopal Church"; "The Development of Diocesan Jurisdiction: The Source and Power of Episcopal Authority in Conjunction with Diocesan Jurisdiction."

COOPER, Albert Seth (N.Y.), Camden, Delaware—Retired, 1950—; b. Camden, Del., Feb. 27, 1876; s. Ezekiel Waugh Cooper and Anna Lockwood (Lord). Del., B.A., 1896; G. T. S., 1902. D—July, 1902, P—Dec., 1902, Bp. Nicholson m. Elizabeth Toole Cheshire (dec.), 1911. Asst. S. Mark's Ch., Phila., 1902-03; S. Elis. Ch., Phila., 1903; Mssy. in China, 1905-25; R. Ch. Redeem., Orangeburg, S.C., 1925-28; R. S. Mary's Ch., Franklin, La., 1928-40; Res. P. Convent S. Anne, Kingston, N.Y., 1946-50.

COOPER, Arthur Moore, S.S.J.E., (Me.), Mission House, 16 Marston St., Oxford, Eng.—b. Wayne, Pa., Aug. 22, 1914; s. Abbott Morton Cooper and Mary Elizabeth (Medary). H. Sch., Wayne; S. Steph., 1933-34; Carroll Coll.; Nash, B.A., 1942. D—Mar., 1942, Bp. Ivins; P—Nov., 1942, Bp. Loring. Asst. S. Andr. Ch., Millinocket, Me., 1942; P-in-c. Penobscot Mssns., 1942-46; Novice S.S.J.E., 1946-49; Asst. S. Aug. Ch., Boston, Mass., 1946-48; Asst. Aroostook Mssns., Caribou, Me., 1948-49; Chapl. All SS. Convent, Catonsville, Md., 1949-51.

COOPER, Bertram Cleveland (Va.), C-2 University Gardens, Charlottesville, Va.—b. Savannah, Ga., Jan. 28, 1918; s. Bertram Cleveland Cooper and Lucille Eaton (Kelsall). H. Sch., Savannah; Un. So., B.A., 1939; V. T. S., B.D., 1942. D—June, 1942, Bp. Barnwell; P—Mar., 1943, Bp. Carpenter m. Constance Lang, June 11, 1946; c. two. Cur. Ch. Adv., Birmingham, Ala., 1942-43; Chapl. U. S. N. R., 1943-46; Chapl. Episc. Stds., Un. N.C., 1946-48.

COOPER, Charles Thompson, Jr. (W.Mo.), 514 W. Hickory St., Neosho, Mo.—P-in-c. S. John's Ch., 1949—; b. Oklahoma City, Okla., Nov. 10, 1925; s. Charles Thompson Cooper and Imo Vera (Scott). H. Sch., No. Kansas City; Central Coll., Fayette, Mo., B.A., 1946; Berk., S.T.B. (c.l.), 1949. D—June, 1949, P—June, 1950, Bp. Spencer m. Barbara Jean Fillingham, June 21, 1950.

COOPER, Edward Joseph (P.Z.), Casa San Cristobal, Antigua, Guatemala, C.A.—Retired, 1941—; b. Holcome, Somerset, Eng., Apr. 16, 1863; s. William G. Cooper and Anne (Newman). Par. Sch., Eng.; Boarding Sch., Suffolk, Conn.; Peddie Inst., Princeton, N.J.; G. T. S., 1899. D—Dec., 1897, Bp. Starkey; P—Feb., 1902, Bp. Coleman for N'k. R. S. John-the-Div., Hasbrouck Heights, N.J., 1903; Archd. and Chapl. Canal Zone and R. Chr.-by-the-Sea, Colon, R.P., 1907-41. Dep. Gen. Conv., 1928, 31, 34, 37, 40.

COOPER, Fenimore Edgar (N.Y.), 324 S. 3rd Ave., Mt. Vernon, N.Y.—R. Trin. Ch., 1945—; b. Delmar, N.Y., July 3, 1901; s. Frederick A. Cooper and Belle M. (Breese). Edmeston H. Sch.; Syr.; Colomb., B.A., 1923; G. T. S., 1935, S.T.B., 1936. D—Apr., 1928, P—Oct., 1928, Bp. Coley m. Luz Maria Velez, June 9, 1924; c. two. R. Emm. Ch., Elmira, N.Y., 1928-34; R. All SS. Ch., Syracuse, 1934-45. Chapl. (1st Lt.), Reserves, 1937-39. Pres. Syracuse Coun. of Chs., 1942-43; Chrmn. Dept. Chr. Educ., C.N.Y., 1943-45; Dioc. Coun., C.N.Y., 1943-45; Chrmn. II Prov. Cmssn. Rel. Educ., 1944-47; Alt. Gen. Conv., 1943; Planning Cmssn., Syracuse and Onondaga Co., 1943-45. Mem. Bd. Rel. Educ., Dio. N.Y., 1946-50; Chapl. Mt. Vernon Police Dept., 1946—; Secy. Syn., Prov. II, 1947-51; Pres. Mt. Vernon Coun. of Chs., 1947-48; Chrmn. Bd. Rel. Educ., 1948-50; Dean Westchester Convoc., 1950—; Chrmn. Syn. House of Deputies, 2nd Prov., 1951—; Syn. Dep., 1951—; all Dio. N.Y. Mem. Alpha Sigma Phi and Phi Beta Kappa.

COOPER, Francis Marion (Lex.), 1117 Bath Ave., Ashland, Ky.—R. Calv. Ch. and Archd. Ohio River Valley, 1938—; b. Baltimore, Nov. 16, 1909; s. Richard R. Cooper and Ida Eva (Harris) Pub. Schs., Towson, Md.; Un. Va.; V. T. S. D—June, 1935, P—Apr., 1936, Bp. Helfenstein m. Marian Elizabeth Coleman, May 4, 1936; c. three. R. S. Thos. Ch., Hancock, Md., 1936-38. Exec. Coun., 1939—; Eccl. Court, 1939-44; Dep. Prov. Syn., 1939, 41, 42, 44; Chrmn. Rel. Educ., 1940-46; Bd. Equalization, 1940-46; Chrmn. Forw. in Serv., 1940-43; Dep. Gen. Conv., 1940, 43, 46, 49; Dept. Mssns. and Ch. Exten., 1943-45; Chrmn. Dept. Mssns., 1941—; Mem. Stndg. Com., 1944-46; Exam. Chapl., 1948—; Mem. Cathd. Chapter, 1948—; Dir. Youth Conf., 1944-47, 1951; Asst. Dir. same, 1948-50.

COOPER, Frederick William (N'k.), 55 Beech St., East Orange, N.J.—R. Chr. Ch., 1944—; b. Worcester, Mass., Sept. 22, 1905; s. Benjamin Cooper and Clara (Shipman). Worcester Tech.; Trin., B.A., 1930; G. T. S., 1933, S.T.B., 1935. D—June, 1933, Bp. Davies; P—Jan., 1934, Bp. Lloyd for W.M.a. m. Obdulia Scholtz, June 8, 1935; c. three. Asst. R. Ch. Ascen., N.Y.C., 1933-38; R. S. Mark's Ch., Adams, Mass., 1938-44.

COOPER, George Albert (Md.), St. Margaret's Church, Annapolis, Md.—R. S. Marg. Ch., 1946—; b. Baltimore, Oct. 27, 1905; s. Charles Carroll Cooper and Emma Lavinia (Hammen). Pub. Sch., Baltimore; Amer. Un., B.A., 1936; G. T. S., 1939. D—June, 1939, Bp. Freeman; P—Dec., 1939, Bp. Budlong for W. m. Candace Kingsbury Mellen, Apr. 9, 1932; c. one. Vic. Em. Chap., Springdale, Conn., 1938-46. Chrmn. Dioc. Drama Guild, 1948-49; Treas. Annapolis Convoc., 1947-49.

COOPER, Harold Edward (Ol.), 209 5th Ave. N. W., Puyallup, Wash.—P-in-c. Chr. Ch., 1950—; b. Chanute, Kan., Aug. 9, 1905; s. William Henry Cooper and Martha (Gray). Ottawa Un., Kan., B.A., 1929; Col. Roch. Div. Sch., B.D., 1934; S.W. T. S., M.S.Th., 1939. D—June, 1938, P—Dec., 1938, Bp. Fenner m. Medora A. Brock, Aug. 30, 1931; c. three. Formerly Bapt. Min. R. S. John's Ch., Abilene, Kan., 1938-41; P-in-c. S. John's Ch., Snohomish, Wash., 1945-50.

COOPER, Herbert Hannan (N'k.), 90 Forest Dr., Short Hills, N.J.—R. Chr. Ch., 1940—; b. W. Orange, N.J., May 31, 1909; s. Isaac Herbert Cooper and Mary (Hannan). H. Sch., Montclair, N.J.; Laf., B.S., 1932; V. T. S., B.D., 1935. D—June, 1935, P—Dec., 1935, Bp. Washburn m. Catharine Elliott Kennedy, June 14, 1937; c. four. Asst. to R. Chr. Ch., Short Hills, N.J., 1935-40.

COOPER, John Raymond (Md.), Emmanuel Church, Bel Air, Md.—R. Emm. Ch., Bel Air and Holy Trin. Ch., Churchville, 1949—; b. Baltimore, May 26, 1913; s. Raymond Earl Cooper and Alti (Brooks). Boys' Latin Sch., Baltimore; S. John's Coll., B.A., 1937; V. T. S., B.D., 1940. D—May, 1940, P—Dec., 1940, Bp. Helfenstein m. Marcella Mitchell Swain, Sept. 1, 1944; c. two. Cur. Chr. Ch., Baltimore, 1940-43; Vic. S. Paul's Chap., Baltimore, 1943-45; R. Ch. Ascen., Westminster, Md., 1945-49; Chapl. Western Maryland Coll., 1946-49; Ed.: "The Intermediate Quarterly," 1942-43; "The Episcopal Church Lesson Series."

COOPER, John Vanderveer (L.I.), 51 Blake Ave., Lynbrook, N.Y.—R. Chr. Ch., 1919—; b. Elizabeth, N.J., Oct. 19, 1873; s. John Cooper and Ophelia (Bronson) DeLancy. D—Dec., 1905, P—Jan., 1906, Bp. Walker. m. Mary Cornelia Tomer, Dec. 20, 1898; c. three. R. Sodus, Sodus Center and Sodus Point, N.Y., 1905-08; S. Pet. Ch., Dansville, N.Y., 1908-11; Cur. S. Ann's Ch., Brooklyn, N.Y., 1911-13; Cur. S. Paul's Ch., Flatbush, Brooklyn, N.Y., 1913-19.*

COOPER, John Vanderveer, Jr. (L.I.), 2101 Voorheis Ave., Brooklyn 29, N.Y.—P-in-c. S. Andr. Ch., 1944—; b. Buffalo, N.Y., Nov. 9, 1899; s. Rev. John Vanderveer Cooper and Mary C. (Tomer). Trin. Sch., N.Y.C.; G. T. S., 1924. D—May, 1924, Bp. Burgess; P—June, 1925, Bp. DuMoulin. m. Dorothy Isabel Denmeade, July 6, 1924. P-in-c. S. John's Ch., Springfield Gardens, N.Y., 1924-26; R. Emm. Ch., Brooklyn, N.Y., 1926-32; Loc. Ten. Ch. Ascen., Brooklyn, N.Y., 1940-42.*

COOPER, Placidus Michael (Sa.), Henry, Ill.—b. Acton, Middlesex, Eng. Educ. Eng.; Cald. Benedt., 1900-13. D—Sept., 1914, Bp. Weller; P—June, 1920, Bp. Fawcett. Asst. Gr. Ch., Sheboygan, Wis., 1914-16; Instr. Rac., 1916-18; Instr. S. Alb. Sch., Knoxville, Ill., 1918-19; Chapel and Instr. S. Mary's Sch., Knoxville, Ill., 1919-20; Vic. S. John's Ch., Henry, Ill., 1920-30; Vic. Chr. Ch., Kingman, Kan., 1930-33.

COOPER, Richard (W.M.), 304 Courtland St., Dowagiac, Mich.—R. S. Paul's Ch., 1945—; b. Wayne, Pa., Feb. 21, 1908; s. Abbott Morton Cooper and Mary Emma (Medary). Ch. Farm Sch., Glen Loper, Pa.; Hav., B.A., 1937; G. T. S., S.T.B., 1941. D—May, 1940, Bp. Tait; P—Nov., 1940, Bp. Whittemore. m. Florence M. Corkum, Jan. 1, 1941. D-in-c. Trin. Ch., Three Rivers, Mich., 1940; P-in-c. same, 1940-45.

COOPER, Rolin Erdman (Mil.), Sussex, Wis.—R. S. Alb. Ch., Sussex and Vic. S. Franc. Ch., Menomonee Falls, 1950—; b. Keokuk, Ia., Sept. 28, 1909; s. Christopher George Cooper and Arvilla Boileau (Erdman). H. Sch., Chicago, Ill.; Purdue, B.S., 1932. D—Sept., 1949, P—Sept., 1950, Bp. Ivins. m. Elizabeth Alice Timmons, June 24, 1935; c. three. Assoc., Assoc. Episc. Mssns. Waukesha Co., Wis., 1949-50.

COOPER, Thomas Frederick (N.Y.), New York State Prison, Walkkill, N.Y.—Res. Chapel. N.Y. State Prison, 1951—; b. Trinity Bay, Nfld., Dec. 2, 1899; s. Fred-eric Cooper and Ethel Grace (Hodder). Pub. Schs., Boston; Greenville Coll., Ill., B.A.; P. D. S., S.T.B., (m.c.l.), 1929. Un. Pa., Post Grad. wk. D—June, 1929, P—Dec., 1929, Bp. Mann. m. Glenna Dorothy Peterson, Nov. 4, 1926; c. three. P-in-c. Ch. Atone., Carnegie, Pa., 1929-32; Hon. R. Old S. Luke's Ch., Chartiers, Woodville, Pa.; R. S. Phil. Ch., Easthampton, Mass., 1932-38; Assoc. R. S. Jas. Ch., Greenfield and Vic. S. Andr. Ch., Turner Falls, Mass., 1938-42; R. Ch. Gd. Shpd., Clinton, Vic. Trin. Ch., Shirley and Chapel. Lancaster St. Reform Sch. for Girls, Mass., 1942-51. Chapel. Allegheny Co. Home and Hosp., 1929-32; Chapel. Westfield St. Tuber, and Cancer Hosp., 1936-38; Secy. Publ. Dept. Dioc. Coun., 1939-41; Pres. Greenfield Cler., 1940-41; Pres. Clinton Cler. Club., 1943—; Stdt. Sch. Pastoral Clinical Theol., E. T. S., 1945-46; Mem. Rotary Club, Clinton, Mass., 1946-51; Mem. same, Walden, N.Y., 1951—; Pres. Clinton Concert Assn., 1949-50; Pres. Clinton Community Chest, 1949-50. Asst. Ed.: "Pastoral Staff," official organ Dio. W.Ma.

COOPER, William Sherwood (R.I.), 69 Alvin St., Providence, R.I.—Asst. Ch. Resurr., 1952—; D—June, 1952, Bp. Bennett.*

COPE, Arthur Breinig (Er.), P. O. Box 1475, Smethport, Pa.—R. S. Luke's Ch., Smethport, S. Matt. Ch., Eldred and All SS. Ch., E. Smethport, 1949—; b. Buckingham, Pa., Feb. 20, 1905; s. Charles Howard Cope and Eva Etta (Krusen). Nash, B.D., 1928; G. T. S., 1947-48. D—June, 1928, P—Feb., 1929, Bp. Fawcett. m. Ellen Baker Towler, Sept. 29, 1932; c. one. Vic. Asst. to Dean of Peoria, Dio. O., In-c. S. Andr. Ch., Peoria, Zion Ch., Brimfield and S. John's Ch., Henry, Ill., 1928-32; R. S. Matt. Ch., Bloomington, Ill., 1932-42; Chapel. U. S. A., 1942-47; R. S. Clem. Ch., Greenville, Vic. S. Paul's Ch., Farrell and S. Edm. the Martyr, Mercer, Pa., 1948-49. Dep. Gen. Conv., 1934, 40; Secy. Dio. Sp., 1934-42.

COPE, Robert Buddery (N.Y.), 144 W. 47th St., New York, N.Y.—Cur. S. Mary the Virgin Ch., 1951—; b. Phila., May 10, 1917; s. Robert Barndt Cope and Mabel Mary (Buddery). H. Sch., Amblar, Pa.; Carroll Coll.; Un. Pa., B.A., 1946; Nash, 1946. D—May, 1945, P—May, 1946, Bp. Conkling. Cur. Trin. Ch., Aurora, Ill., 1945-47; Cur. S. Luke's Ch., Germantown, Pa., 1947-51.

COPELAND, Don H. (N.I.), 117 No. Lafayette Blvd., South Bend 12, Ind.—R. S. Jas. Ch., 1943—; b. Lima, O., Jan. 11, 1898; s. Wilbert T. Copeland and Elizabeth M. (Herbst). H. Sch., Wapakoneta, O.; Western Resv. Un.; O. Northern Un., B.A., 1919; W. T. S. D—Oct., 1921, P—Nov., 1922, Bp. Marquette. m. Irene F. Haman, 1920; c. three. U. S. N. R., 1918-22. M-in-c. S. Alb. Ch., Manistique, Mich., 1921-23; Cur. Chr. Ch., Dayton, O., 1923-30; R. Chr. Ch., Lima, O., 1930-34; R. S. Alb. Ch.,

Cleveland Hghts, O., 1934-42. Dep. Gen. Conv., 1943, 46, 49. Mem. Stndg. Com., 1943—; Mem. Bp. and Coun., 1943—; Chrmn. Dept. Prom., 1943—. Trust. Canterbury Coll.

COPELAND, George (Pa.), 1307 E. Willow Grove Ave., Wyndmoor, Phila., Pa.—Retired, 1950—; b. North-ern Ireland, Mar. 27, 1881; s. John Copeland and Eliza-beth (McLorie). H. Sch., Phila., Pa.; Laf., B.A., 1903; P. D. S., 1908, D.D., 1950. D—June, 1908, P—June, 1909, Bp. Whitaker. m. Jane Lockwood, Aug. 18, 1915. c. five. Cur. Holy Trin. Ch., Phila., Pa., 1908-10; M-in-c., S. Ambr. Ch., Phila., Pa., 1910-15; M-in-c. Trin. Ch., Col-lingdale, Pa., 1915-16; R. S. Pet. Ch., Glenside, Pa., 1916-50.

COPELAND, Greydon Parker (W.), 1348 Maple View Pl., S. E., Washington 20, D.C.—R. Emm. Ch., Ana-costia Par., 1949—; b. Stoneham, Mass., Feb. 27, 1916; s. Howard Greydon Copeland and Bess May (Goodwin). Tilton Acad., N.H.; Georgetown Un., B.S., 1940; Tutor; G. T. S. D—Dec., 1946, P—Mar., 1948, Bp. De Wolfe. m. Helen Marie Lewis, July 26, 1941; c. two. U. S. N.; U. S. M. M. Vic. S. Mark's Ch., No. Bellmore, N.Y., 1945-47; Vic. Holy Trin. Ch., Hicksville, N.Y., 1945-48; P-in-c. same, 1948-49.

COPELAND, Laurence Applebee (N.J.), Whipple Hol-low Rd., R.F.D., Florence, Vt.—b. Reading, Mass., Aug. 19, 1902; s. Edward E. Copeland and Addie M. (Apple-bee). Pub. Schs., Reading; Harv., B.A., 1927; G. T. S., 1932. D—Apr., 1932, Bp. Matthews; P—Nov., 1932, Bp. Urban. m. Catherine Ippolito, Jan. 10, 1944. Asst. S. Paul's Ch., Westfield, N.J., 1932-37; Chapel. S. Mary's Hosp., N.Y.C., 1941-42; Part-time Asst. Ch. Adv., Boston, Mass., 1944-46.

CORBIN, Charles Cuthbert Canterbury (N.J.), 1709 Arctic Ave., Atlantic City, N.J.—R. S. Aug. Ch., 1927—; D—June, 1916, P—June, 1917, Bp. Greer. R. S. Clem. Ch., Mt. Vernon, N.Y.; R. S. Aug. Ch., Asbury Park, N.J.*

CORDES, Deitrich Barth (O.), 83 W. Main St., Nor-walk, O.—R. S. Paul's Ch., 1949—; b. Charleroi, Pa.; s. John William Cordes, 2nd and Alleine Bucher (Miller). H. Sch., Blairsville, Pa.; Mt. Union Coll., B.A., 1933; Drew Un. Sch. Theol., B.D., 1936. D—June, 1947, P—Jan., 1948, Bp. W. A. Brown. m. Ruth Esther Dunn, Sept. 6, 1933; c. three. Chapel. U. S. N., 1942-47; R. S. Andr. Ch., Lawrenceville, Va., 1947-48; Assoc. R. S. Paul's Ch., Richmond, Va., 1948-49.

CORDOVA, Libero Venturini (S.Bra.), Caixa 421, Porto Alegre, R.G.S., Brazil—P-in-c. Gr. Ch., Viamão, 1950—; b. Bagé, R.G.S., Brazil, Apr. 11, 1911; s. Eugenio Fernandez de Córdova and Romana (Venturini). Giná-zio Cruzeiro do Sul, Oficial, B.S., 1935; Seminario da Igreja Episcopal Brasileira, 1939. D—Dec., 1939, P—Mar., 1941, Bp. W. M. Thomas. m. Aidy Carvalho, Mar. 24, 1934; c. two. Prof. no Giná-zio Cruzeiro do Sul, 1936-39; M-in-c. Holy Spirit Ch., Montenegro, Braz., 1939-41; R. same, 1941-50. Dir. do Serviço Nacional de Aprendizagem Com-ercial em Montenegro, 1948-49. Author: Arts. in various religious, technical and scientific journals, both national and foreign.

COREY, Hollis Hamilton Ambrose (Hon.), Olds Hall, 340 So. Ridgewood Ave., Daytona Beach, Fla.—Retired, 1951—; b. Kingscorey, Barnston, Que., Can., July 3, 1883; s. Hamilton Corey and Lillian Alberta (Humphrey). Hat-ley Model Sch.; Coaticook Acad.; McGill Norm. Sch., Montreal; Un. Bp. Coll., Lennoxville, Que., B.A., 1906, L.S.T., 1908, M.A., 1925. D—Sept., 1908, P—Sept., 1909, Bp. of Quebec. m. Constance Theodora Spencer, Sept. 6, 1910; c. two. Mssy-in-c. S. Clem. Mssn., Labrador, 1908-12 and 1916-19; Pastor Ch. S. Jas. the Apos., Kenogami, Que. and Chapel. Lake Edward Sanit., Lake Edward, Que., 1912-16; Mssy-in-c. and Stdt. Jap. Language, Nagoya, Japan, 1919-21; Fndr. and Pastor S. Barn. Ch., Okaya, Japan, 1921-29; Pastor Ch. Holy Apos. Hilo, T.H.L., 1929-39; Furlough in Europe and Holy Land, 1939; Chapel. and Rel. Instr. Iolani Sch. for Boys, Honolulu, 1939-41; Pstr. Ch. Epiph., Honolulu, T.H., 1939-40; Pstr. S. Luke's Korean Ch., Honolulu, T.H., 1950-51. Dep. Gen. Conv., 1937.

CORKER, William Frederick (N.Y.), 227 West 99th St., New York, N.Y.—R. S. Mich. Ch., 1948—; b. Omagh, Ireland, July 21, 1910; s. William John Corker and Mary (Monteith). O. W., B.A., 1936; U. T. S., B.D., 1939, Grad. Stdt., 1947-48; G. T. S., 1939-40. D—May, 1940, Bp. Manning; P—Nov., 1940, Bp. Washburn. m. Miriam Helen Batchelor, July 6, 1942; c. three. Asst. R. S. Luke's Ch., Montclair, N.J., 1940-41; Asst. Min. S. Barth. Ch., N.Y., 1942; R. Ch. Gd. Shpd., Scranton, Pa., 1942-48.

CORNWELL, Arthur Temple (S.F.), 1022 Iroquois St., Clearwater, Fla.—R. Emerit. Ch., Ascen., 1938—; b. Bay-onne, N.J., Oct. 27, 1873; s. Arthur Temple Cornwell and Catherine DeCoudres (Allaire). D—Nov., 1908, P—June, 1910, Bp. Gray. Ch. Holy Innoc. Key West, Fla., 1910; S. Paul's Ch., Charleston, S.C., 1911-14; S. Jas. Ch., Eu-faula, Ala., 1915-18; Chr. Ch., Nashville, Tenn., 1918-19; Prin. S. Kath. Sch., Bolivar, Tenn., 1919-20; R. Ch.

Ascen., Clearwater, Fla., 1920-38. Author: "The Word of the Truth," "The Essential Gospel," "The Way to Life."

CORRIGAN, Daniel (Minn.), 1514 Lincoln Ave., St. Paul 5, Minn.—R. S. Paul's Ch.-on-the-Hill, 1948.—b. Rochester, Mich., Jan. 25, 1897; s. Herbert James Corrigan and Katherine (Burns) H. Sch., Los Angeles; Nash. Collg. Dept., 1922; Nash., B.D., 1925, S.T.M., 1943; Un. Wis.; Fell. Coll. Prchrs., Wash., D.C., 1940. D—June, 1924, P—May, 1925, Bp. Webb. m. Elizabeth Waters, Sept. 21, 1926; c. five. D-in-c. and R. S. John's Ch., Portage, Wis., 1925-31; R. Zion Par., Oconomowoc, Wis., 1931-43; Chapt. S. Franc. House, Un. Wis., 1944; R. Gr. and S. Pet. Par., Baltimore, Md., 1944-48. Chrmn. Racine Summer Conf., 1941-44.

CORRY, Richard Stillwell (Fla.), 9 Spinney St., West Roxbury, Mass.—R. Ch. Gd. Shpd., Boston, 1952.—b. Quincy, Fla., Dec. 8, 1919; s. Arthur Corry and Constance (Walden) H. Sch., Quincy; Un. So., B.A., 1941, B.D., 1944. D—Dec., 1943, P—Nov., 1944, Bp. Juhan. m. Virginia Clower Cowles, Feb. 1, 1947; c. two. Loc. Ten. S. Jas. Ch., Port St. Joe and S. Andr. Ch., Panama City, Fla., 1944; Asst. R. Ch. Gd. Shpd. and Vic. S. Steph. Mssn., Jacksonville, Fla., 1944-47; Vic. S. Mary's Mssn., Honolulu, 1948-49; Vic. S. Mary's Ch., East Providence, R.I., 1949-50.

CORTES, Ramón (P.R.), Box 456, Yauco, P.R.—P-in-c. Ch. Transfg., 1947.—b. Quebrada Limon, P.R., June 27, 1882; s. Francisco Cortés and Marcissa (Maldonado) Schs., Quebrada Limon. D—Jan., 1925, Bp. Ferrando; P—Sept., 1927, Bp. Colmore. m. Concepcion Toro, Mar. 26, 1916; c. five. Asst. Ch. Atone, Quebrada Limon, P.R.; P-in-c. Ch. Holy Trin., Ponce, P.R., 1929-32; P-in-c. Ch. S. Mary-the-Virg., Clausells, Ponce, P.R., 1932-47.

CORTI, Alexander (W.N.Y.), 229 Goundry St., North Towanda, N.Y.—R. S. Mark's Ch., 1950.—b. Batavia, N.Y., Apr. 21, 1908; s. Alexander Corti and Barbara (Butzi) H. Schs., Batavia and Buffalo, N.Y.; St. Tchr. Coll., Buffalo, B.S., 1930; E. T. S., B.D., 1933. D—June, 1933, P—May, 1934, Bp. Davis. m. Evelyn Arthur, Oct. 1, 1937; c. two. P-in-c. S. Paul's Ch., Angola and S. Andr. Ch., Irving, N.Y., 1933-37; Gr. Ch., Randolph, N.Y., 1935-50; R. S. Alb. Ch., Silver Creek and M-in-c. S. Pet. Ch., Forestville, N.Y., 1936-50; M-in-c. S. Mary's Ch., Gowanda and Chapt. Gowanda St. Hosp., N.Y., 1942-50. Exec. Coun., 1944-47 and 1951-54; Del. Prov. Syn., 1949-52; Dept. Publ. and Prom., 1951-54; Secy. Cler., 1950-51, V-Pres. same, 1950-52; all Dio. W.N.Y.

COSAND, Dale Wayne (S.F.), 309 Downing St., New Smyrna Beach, Fla.—Vic. S. Paul's Ch., 1950.—b. St. Charles, Ia., May 4, 1922; s. Floyd Edward Cosand and Vava Gladys (Delaplain) H. Sch., Winterset, Ia.; Ia. St. Tchr. Coll., B.A., 1942; S. W. T. S., 1945. D—Nov., 1945, P—Oct., 1946, Bp. Haines. Cur. S. Steph. Ch., Spencer, Ia., 1945-48; Assoc. R. Ch. Holy Comf., Kenilworth, Ill., 1948-50.

COSBEY, Edward (N.k.), 110 1st St., Wood Ridge, N.J.—R. S. Paul's Ch., 1944.—b. Eng., 1881; s. Rev. James Cosbey and Ellen (Jump) Eng.; P. D. S., 1908. D—June, 1908, P—June, 1909, Bp. Whitaker. m. Grace Ethelwyn Snively, 1910. R. Adv. Ch., Kenmore, N.Y.; Asst. S. Mark's Ch.-in-the-Bouwerie, N.Y.C., 1922; Asst. S. Luke's Ch., Montclair, N.J., 1926-31; R. S. Luke's Ch., Paterson, N.J., 1931-36; In-c. Gr. Chap., E. Rutherford, N.J., 1936-44.

COSBEY, James, Jr. (O.), 2021 East 22nd St., Cleveland 15, O.—Can. and P-in-c. Trin. Cathd., 1951.—b. Cincinnati, O., Oct. 30, 1910; s. Rev. James Cosbey and May Furness (Clapham) Nichols Prep. Sch., Buffalo, N.Y.; Wms.; Un. Buffalo, B.A., 1934; G. T. S., 1938. D—June, 1938, P—May, 1939, Bp. Davis. m. Margaret Egbert, May 29, 1939; c. three. Cur. Gr. Ch., Lockport and D-in-c. S. John's Mssn., Wilson, N.Y., 1938-39; Cur. Ch. Gd. Shpd., Buffalo, N.Y., 1939-42; R. S. Mark's Ch., Le Roy, N.Y., 1942-48. Can. Trin. Cathd., Cleveland, O., 1948-51. Vice-Pres. Dept. Soc. Serv.; Mem. Field Dept.; Trust. Dio.; Mem. Exec. Coun.

COSBEY, Kenneth Tryon (Hon.), Eleele, Kauai, T.H.—P-in-c. S. John's Ch., Eleele and S. Paul's Ch., Kekaha, 1950.—b. Northampton, Mass., June 28, 1916; s. Rev. Edward Cosbey and Grace Ethelwyn (Snively) H. Sch., E. Rutherford, N.J.; Hob., 1947; Berk., 1950. D—May, 1950, Bp. Washburn; P—Dec., 1950, Bp. Kennedy.

COSTAIN, Herbert Stanley (W.), St. James' Chapel, Indian Head, Charles Co., Md.—Vic. S. Jas. Chap., 1949.—b. Aug. 24, 1907. D—Dec., 1944, P—Nov., 1946, Bp. Dun. M-in-c. S. Andr. Ch., Leonardtown and All SS. Ch., Oakley, Md., 1944-49.*

COTTER, Francis James Meadows (Conn.), Sharon, Conn.—R. Chr. Ch., 1935.—b. New York City, Jan. 17, 1890; s. James Francis Cotter and Elizabeth Ann (Meadows) H. Sch., N.Y.C.; Colmb., B.A., M.A.; G. T. S., 1914. D—June, 1914, Bp. R. H. Nelson; P—July, 1915, Bp. Roots. m. Ida Miller Taylor, 1915. P-in-c. S. Andr. Ch., Wuchang, China, 1917-27; Dean Cathd. S. John, Providence, R.I., 1927. Author: "Notes on Chinese Sociology."

COTTON, Charles Edwin. Died July 7, 1951. For data see Edition 1950.

COTTON, John Bowman (A.), 32 Elm St., Malone, N.Y.—R. S. Mark's Ch., Malone and P-in-c. S. Pet. Ch., Brushton, 1951.—b. Sligo, Irel., Apr. 22, 1920; s. Samuel John Cotton and Edith Aileen (Madden) Galway Grammar Sch., Irel.; Brotherhood of S. Paul, Eng., 1944. D—Mar., 1947; P—Apr., 1948, Bp. Fredericton. Serv. in Can., 1947-50.

COTTON, Percy Glover (Me.), 116 Main St., Houlton, Me.—R. Ch. Gd. Shpd., 1938.—b. Wellington, P.E.I., Can., June 8, 1884; s. John Cotton and Ellen Radcliff (Glover). S. Pet. Boys' Sch., Charlottetown, P.E.I.; Un. King's Coll., Windsor, N.S., B.A., 1911; G. T. S., 1914. D—1914, P—1915, Archbp. of N.S. m. Evelyn Davida Smith, June 30, 1915; c. four. P-in-c. S. Jas. Ch., Old Town, Me., 1923-24; R. S. Anne's Ch., Calais and P-in-c. S. Luke's Ch., Woodland, Me., 1924-38.

COTTRELL, John Lewis (M.), 340 Summit St., Milford, Mich.—Vic. S. Geo. Mssn., 1950.—b. Great Falls, Mont., Feb. 23, 1927; s. Reginald John Cottrell and Rosina (Frost) H. Sch., Great Falls; W. Mich. Coll. of Educ., B.A., 1947; S.-W. T. S., L.Th., 1950. D—June, 1950, Bp. Daniels; P—Feb., 1951, Bp. Hubbard. m. Garnet-June Stales, June 22, 1947; c. one.

COUCH, Woolsey Ernest (Conn.), 14 Eldridge St., New Haven 13, Conn.—R. S. Jas. Ch., 1949.—b. New Vienna, O., Feb. 28, 1890; s. Elijah Patten Couch and Minnie Ellen (Woolsey) Johnson Coll., B.A., 1916; Ya., B.D., 1923; V. T. S., B.D., 1929. D—June, 1929, P—Feb., 1930, Bp. Mikell. m. Letta Eugenia Deller, May 24, 1930. R. Ch. Our Sav., Atlanta, Ga., 1930-33; R. S. John's Ch., College Park, Ga., 1933-43; Vic. Chr. Ch., Middle Haddam and P-in-c. S. John's Ch., East Hampton, Conn., 1943-49. Ed. "St. James Messenger" (parish paper).

COUGHLIN, David Joseph (La.), c/o Diocesan Office, Queen Emma Sq., Honolulu 13, T.H.—Mssy. Dist. Hon., 1952.—b. Palatka, Fla., Apr. 1, 1920; s. David Joseph Coughlin and Mable Corrine (Bassett) Marion Milit. Inst., Ala.; U. S. Naval Acad.; Un. So., B.A., 1941, B.D. D—June, 1948, P—Dec., 1948, Bp. Juhan. m. Jean Elizabeth McMullen, Dec. 20, 1944; c. two. Asst. R. Chr. Ch., Pensacola, Fla., 1948-50; R. Trin. Ch., Natchitoches, La., 1950-52.

COULTER, Samuel Thomas (M.), 102 E. Houghton St., West Branch, Mich.—R. Trin. Ch., 1949.—b. Belfast, N. Ireland, June 8, 1904; s. Samuel Thomas Coulter and Martha Isabella (Baker) Un. Saskatch.; Emm. Coll., Sask., 1932. D—June, 1931, Bp. of Saskatchewan; P—June, 1932, Bp. of Saskatoon. m. Mary Edna Robinson, June 15, 1933; c. two. Serv. in Can., 1931-35 and 1947-49; Serv. in Eng., 1935-47.

COULTER, William John (W.), 5998 Benader Dr., Wash. 16, D.C.—R. Ch. Redeem., 1951.—b. Phila., Pa., June 17, 1915; s. William Dory Coulter and Jane Scott (Hart) H. Sch., W. Phila.; Un. Pa.; Tem., S.T.B., 1946. D—Oct., 1950, P—June, 1951, Bp. Dun. m. Margaret Elizabeth Hartmann, July 1, 1939; c. three. Form. Method. Min. Dir. Chr. Educ. S. Alb. Par., Wash., D.C., 1949-51.

COULTON, Jay Pinney (M.), 120 No. Military St., Dearborn, Mich.—Cur. Chr. Ch., 1951.—b. Cleveland, O., Sept. 22, 1912; s. Franklin Powers Coulton and Tunie Dot (Pinney) H. Sch., Lakewood, O.; Denison Un., B.A., 1934. D—Oct., 1951, P—May, 1952, Bp. Emrich. m. Isabel Rupert, May 1, 1936; c. two.

COUNT, Earl Wendel (Cal.), Hamilton College, Clinton, N.Y.—Prof. Anthropology, Ham., 1946.—b. Research Assoc. The Viking Fund, N.Y.C., 1945.—b. Irvington, N.Y., Oct. 22, 1899; s. Rev. Elmer Ernest Count and Viette Ella (Thompson) Wms., B.A., 1922; Boston Un. Sch. Theol.; Iliff Theol. Sem.; Garrett Biblical Inst., B.D., 1926; N. W.; Un. Cal., Ph.D., 1935. D—June, 1933, P—Mar., 1934, Bp. Parsons. m. Maude A. Poole, July 6, 1928. Instr. and Asst. Prof. Zoology, St. Coll., San Jose, Cal., 1928-37; Asst. and Assoc. Prof. Anatomy, N.Y. Medical Sch., 1937-45. Author: Various articles and monographs in anthropology and related subjects. "4000 Years of Christmas"; "This Is Race."

COUPLAND, Robert Saunders (La.), 1133 Louisiana Ave., New Orleans 15, La.—Retired, 1945.—b. Williamsburg, Va., Jan. 16, 1870; s. John Randolph Coupland and Susan (Henley) W. & M. B.A., 1891; V. T. S., 1894; St. John's Coll., Md., D.D., 1911. D—June, 1894, Bp. Whittle; P—June, 1895, Bp. Randolph. m. Nina Wickham Whitehead, Oct. 5, 1897; c. two. Asst. S. Luke's Ch., Norfolk, Va., 1894-96; R. S. John's Ch., Covington, Ky., 1896-99; Zion Ch., Charles Town, W. Va., 1899-1901; Ch. Ascen., Baltimore, Md., 1901-11; R. Trin. Ch., New Orleans, La., 1911-45. Elected Bp. Coadj. of Va., 1911, declined; Elected Bp. At., 1917, declined; Red Cross Chapt., World War I; Mem. Phi Beta Kappa.

COURAGE, Maxwell Bishop (Conn.), Hq. 169th Inf., 43rd Inf. Div., APO 112, c/o P.M. New York, N.Y.—Chapl. U.S.A., 1950.—b. Hermitage, Nfld., June 9, 1912; s. Rev. William Reeves Courage and Effie Martha (Way). Utica Acad.; Hob., B.A., 1935; G. T. S., 1938, S.T.B.,

1947. D—May, 1938. P—Dec., 1938. Bp. Coley, Emm. Ch., E. Syracuse, N.Y., 1938-40; Cur. Calv. Ch., Summit, N.J., 1940-41; Chapel (Mai.), U. S. A., 1941-46; Cur. All Angels' Ch., N.Y., 1946-47; R. Trin. Ch., Wethersfield, Conn., 1947-50.
- COURTEAU, Arthur George-Thomas** (Ky.), 2154 Emerson Ave., Strathmoor Manor, Louisville, Ky.—Can. Chr. Ch. Cathd., 1948—b. Watervliet, N.Y., Jan. 10, 1900; s. Cyril Joseph Courteau and Cordelia (Standish), H. Sch., Utica, N.Y.; Post Bus. Coll.; Ham., B.A., 1926; Un. Pitts., Grad. wk.; Un. Mich.; Wayne Un.; Priv. stdy. w. Bd. Exam. Chaps. D—Dec., 1942, P—Sept., 1943, Bp. Creighton, m. Theodora Doug., Aug. 10, 1928; c. one. Soc. Wk., Wayne Co. Probate Court, Juvenile Div., Mich., 1928-43; Volunteer Cur. Ch. Incarn., Detroit, spring and summer 1943; R. Emm. Ch., Petoskey and Vic. Chr. Ch., Charlevoix, Mich., 1943-44; Mem. Natl. Inst. Soc. Sciences, 1939—Hd. Dept. Chr. Soc. Relations, Dio. W.M., 1946; Hd. Dept. Chr. Soc. Relations, Dio. Ky., 1949; Adviser Canterbury Club, Un. Louisville, 1948-52; Mem. Dioc. Youth Cmssn., 1948-52. Mem. J. B. Speed Art Museum, Louisville, 1951; Mem. Ky. Hist. Soc., Frankfort, 1951—Mem. Filson Club, Louisville, 1949—Author arts. "Boys' Work Review" and other Soc. Wk. journals; Brochures: "Delinquency Prevention for the Layman," "Easter," Ed.; "Boys' Work Review," 1936-40.
- COURTNEY, Claude Ward** (A.), Lincoln Ave., Waddington, N.Y.—R. S. Paul's Ch., Waddington, P-in-c. S. Paul's Ch., Ft. Covington and Chr. Ch., Morningside, 1951—b. Putnam, N.Y., Hd. 4, 1911, s. Raymond Ward Courtney and Lena Maude (Letson), Colmb., B.A., 1933; E. T. S., 1935; Berk., 1936. D—Sept., 1951, P—Mar., 1952, Bp. Barry, m. Margaret E. Simpson, Sept. 14, 1940. c. one. Playwright Dir., Fed. Theatre Project, 1936-39.
- COURTNEY, Harold George Frederick** (C.), 3905 No. Kenneth Ave., Chicago 41, Ill.—R. S. John's Ch., Irving Park, 1950—b. New York City, June 20, 1906; s. Frederick Roland Courtney and Margaret Mabel (Mortimer), H. Sch., New Haven, Conn.; Nash. Coll., Nash., 1934. D—May, 1934, Bp. Creighton; P—Dec., 1934, Bp. Stires. D-in-c. S. Andr. Ch., Brooklyn, N.Y., 1934; R. same, 1934-43; R. S. John's Ch., Camden, N.J., 1944-50.
- COUSINS, Frederick** (Ga.), Anson, Dodge Meml. Home, St. Simon's Island, Ga.—Retired, 1938—b. So. Creake, Norfolk, Eng., Feb. 20, 1870; s. Robert Cousins and Ann (Webster), Pub. Sch., St. John's, Winnipeg, Can. D—1910, P—1911, Bp. Lofthouse, Can. m. Edith Jane Johnston, 1911. R. Gr. Ch., Weldon, N.C., 1919-20; S. Steph., Hamburg, Mich., 1920-23; R. S. Luke's, Caribou, Me., 1923-24; P-in-c. S. Andr., Darien, Ga., 1924-38.*
- COUTU, Henry Joseph Walter** (S.H.B.), D—June, 1926, Bp. C. B. Brewster; P—Dec., 1927, Bp. Slattery. Asst. Min. Gr. Ch., New Bedford, Mass., 1926-27.*
- COVELL, Charles van Orden** (N.C.), Box 569, Southern Pines, N.C.—R. Sand Hill Par., 1949—b. Montclair, N.J., Jan. 4, 1909; s. William Simpson Covell and Harriet M. (van Orden), Chestnut Hill Acad., Phila.; Wms., B.A., 1930; V. T. S., B.D., 1934. D—June, 1934, P—June, 1935, Bp. H. St. G. Tucker, m. Katherine Shaw, Oct. 20, 1934; c. two. B. in-c. S. Anne's Par., Loretto, Va., 1934-38; R. S. Anne Par., Essex Co., S. Pet. Ch., Port Royal and Trin. Ch., Bowling Green, Va., 1935-38; R. S. Thos. Ch., Orange and Chapel, Woodberry Forest Sch., St. Andrew's Va., 1938-43; R. S. Pet. Ch., Ashtabula, W., 1944-49.
- COVELL, David Ransom** (Ma.), 68 Washington St., Hudson, Mass.—R. S. Luke's Ch., 1950—b. Richfield Springs, N.Y., Mar. 14, 1887; s. Luther W. Covell and Lefa Ann (Ransom), H. Sch., Wash., D.C.; Geo. Wash. Un., B.A., M.A., L.H.D., 1936; Oxon., Grad. course; C. T. S., B.D., 1913. D—May, 1913, P—Feb., 1914, Bp. Harding, m. Mary Tescourt Scheurman, Mar. 16, 1916; c. two. Cur. S. Steph. Ch., Wash., D.C., 1913-14; Mssy. Dist. of Asheville, 1914-16; R. Chr. Ch., Wash., D.C., 1916-19; R. Trin. Dioc. Ch., Supt. Episc. City Mssn. and Exec. Prisoners' Aid Assoc., Wash., D.C., 1919-24; Exec. Secy., Dio. L.A., 1924-29; Gen. Secy. Field Dept. Natl. Coun., 1929-35; Exec. Secy., Dio. S.O., 1935-40; Field Secy. Forw. Move. and Forw. in Serv., 1940-42; Supt. Detroit Episc. City Mssn. and R. Mariner's Ch., Detroit, Mich., 1942-45; Chapel, Hob., 1945-50. Publ.: Handbook for Young People's Fellowship; Introduction to Practical Parish Procedure.
- COVELL, David Ransom, Jr.** (M.), 613 W. Shiawassee Ave., Fenton, Mich.—R. S. Jude's Ch., 1951—b. Wash., D.C., Jan. 2, 1924; s. Rev. David Ransom Covell and Mary Tescourt (Scheurman), Cincinnati Country Day Sch.; Colmb., 1941-42; Wayne Un., B.A., 1944; E. T. S., S.T.B., 1947. D—Oct., 1948, Bp. Reinheimer, P—Apr., 1949, Bp. B. D. Tucker, m. Carolyn Louise Daley, Nov. 13, 1948; c. one. Asst. Min. S. Paul's Ch., Cleveland Hghts., O., 1948-51.
- COVELL, Herbert Edson** (I.I.), 716 No. 3rd St., St. Peter, Minn.—Retired, 1940—b. Eastman, Wis., Jan. 23, 1870; s. Walter K. Covell and Frances C. (Kenyon), Un. Neb., B.A., M.A.; Boston Univ., 2 yrs., Post Grad. wk. and Theol.; E. T. S., B.D., 1904. D—Mar., 1905, P—Jan., 1906, Bp. Lawrence, Cur. Ch. Ascen., Fall River, Mass., 1905-06; Cur. S. Thos. Ch., Brooklyn, L.I., 1907-08; R. S. Thos. Ch., Ravenswood, L.I., 1908-12; P-in-c. Ch. Adv., Brooklyn, L.I., 1912-16; R. Ch. Epiph., Ozone Park, L.I., 1916-17; Chapel U. S. A., 1918-20; R. S. Sim. Ch., Brooklyn, L.I., 1921-29; Loc. Ten. All SS. Ch., Denver, 1929; R. Chr. Ch., Sag Harbor, L.I., 1931-40. Res. Chapel, U. S. A.*
- COVEY, John Brereton** (Kan.), 3123 Munson Ave., Topeka, Kan.—Can. Gr. Cathd., 1950—b. Topeka, Kan., Oct. 30, 1916; s. Ralph Abbott Covey and Frances Rosalie (Brereton), H. Sch., Topeka, Un. Kan.; Un. Cal., B.A., 1947; Ch. Div. Sch. Pac., B.D., 1950. D—Apr., 1950, Bp. Walters; P—Oct., 1950, Bp. Fenner, m. Barbara Louise Griffin, July 25, 1943; c. two.
- COVINGTON, Clifford Cress** (Kan.), 313 So. 18th St., Parsons, Kan.—R. S. John's Ch., Parsons and S. Paul's Ch., Chetopa, 1952—b. Omaha, Neb., Jan. 9, 1917; s. Cress Cole Covington and Catherine Loretta (Hugg), H. Sch., Omaha; Un. Omaha, B.A., 1941; S.W. T. S., D—Dec., 1946, P—July, 1947, Bp. Cross, m. Pauline Gladys Brown, June 11, 1941; two. Vic. S. Dav. Ch. and Ch. Epiph., Spokane and S. John's Ch., Colville, Wash., 1946-49; R. S. Luke's Ch., Buffalo and All Souls' Ch., Edgerton, Wyo., 1949-52.
- COWAN, Cecil Herman** (Ok.), 1315 E. Queen St., Tulsa, Okla.—Vic. S. Thos. Ch., Tulsa and S. Phil. Ch., Muskogee, 1948—b. Kilgore, Tex., Aug. 10, 1910; s. Archie G. W. Cowan and Gertrude (Thompson), Pub. Schs., Boley, Okla.; Clark Coll., B.A., 1939; P. D. S., Th.B., 1948. D—June, 1948, Bp. McKinsty; P—Dec., 1948, Bp. Casady, m. Blanche McConnell, Sept. 6, 1941; c. one.
- COWAN, Howard Lincoln** (F.L.), 139 So. Smalley St., Shawano, Wis.—Vic. S. John's Ch., Shawano, S. Ambr. Ch., Antigo and Ch. Holy Cross, Clintonville, 1951—b. Providence, R.I., Feb. 12, 1912; s. James Howard Cowan and Jeanette Mary (Livingston), H. Sch., Providence, R.I.; S. John's Coll., Colorado; Nash., 1949. D—May, 1949, P—Dec., 1949, Bp. Bennett, On staff S. Steph. Ch., Providence, R.I., 1949; Asst. R. S. John's in the Village, New York City, 1949-51. U. S. N. R., 1942-46.
- COWDERY, Arthur Rook** (Roch.), 158 Winton Rd., So., Rochester 10, N.Y.—R. S. Thos. Ch., 1940—; Can. of Roch., 1947—b. Glens Falls, N.Y., Jan. 16, 1904; s. Arthur Byron Cowdery and Grace Edna (Albro), Cor., B.A., 1925; G. T. S., 1928. D—May, 1928, Bp. Nelson; P—Dec., 1928, Bp. Oldham, m. Alice Mary Medway, Nov. 30, 1928; c. three. Asst. Zion Ch., Morris, N.Y., 1928; R. Chr. Ch., Gilbertsville, N.Y., 1928-31; R. S. Mark's Ch., Malone, N.Y., 1931-40.
- COWGER, William Howard Pershing** (Neb.), Box 223, Neligh, Neb.—D-in-c. S. Pet. Ch., Neligh, S. Mark's Ch., Creighton and S. Paul's Ch., Niobrara, 1951—b. Springfield, Neb., Apr. 23, 1919; s. Miles Allen Cowger and Ella May (Wheeler), H. Sch., Springfield; Grand Island Bus. Coll., 1938; Un. So. D—Jan., 1951, Bp. Brinker, Lay-Asst. Field of Neligh, Creighton and Niobrara, Neb., 1948-51.
- COWLES, Stuart Cushman** (N.Y.), 262 W. 81st St., New York 24, N.Y. Asst. Min. All Ang. Ch., 1948—b. E. Granby, Conn., June 26, 1911; s. Rollin William Cowles and Grace Douglas (Perkins), Amh., Trin., B.A., 1934; G. T. S., 1939. D—June, 1939, P—Dec., 1939, Bp. Budlong, m. Miriam Willis Hoxie, Feb. 5, 1940; c. two. Vic. Emm. Ch., Weston, Conn., 1939-40; P-in-c. same, 1940-43; R. S. Mark's Ch., Dunmore, Pa., 1943-48.
- COWLES, William Cantwell** (L.I.), 29 Park Pl., Floral Park, N.Y.—P-in-c. Trin. Ch., Elmont, 1950—b. Chanute, Kan., Apr. 9, 1903; s. Ira Hiram Cowles and Mary (Cantwell), H. Sch., Chanute, Un. So. Cal.; S. W. T. S., Spec. stdt. D—May, 1945, P—June, 1946, Bp. De Wolfe, Cur. and Organ. S. Pet. Ch., Peekskill, N.Y., 1945; Libr. S.W. T. S., Evanston, Ill., 1945-46; Asst. S. Paul's Cathd., Springfield, Ill., 1946-47; P-in-c. S. Andr. Ch., Carbondale, S. Anne's Ch., Anna and S. Mark's Ch., Chester, Ill., 1948-50.
- COWLING, Robert Arthur** (Ia.), 4504 3rd Ave., Sioux City 20, Ia.—Retired, 1952—b. Bury, Que., Can., Feb. 19, 1880; s. Robert Charles Cowling and Emma S. (French), Cookshire Acad.; Bp. Coll., B.A., 1900. D—1903, P—1904, Bp. of Quebec, m. Florence Augusta Annett, Aug. 23, 1905; c. five. Mssy. Chicoutimi and Roberval, Que., 1903; Mssy. and R. Haileybury, Ont., 1904; R. Parry Sound, Ont., 1909; Chr. Meml. Ch., Hibbing, Minn., 1919-26; Gr. Ch., Huron, S.D., 1926-28; P-in-c. S. Pet. Ch., Lake Andes and S. Phil. Ch., Armour, S.D., 1928-30; R. S. Paul's Ch., Sioux City, Ia., 1930-52.
- COWLING, Robert Finley** (Fla.), Box 844, Cedar Key, Fla.—M-in-c. Chr. Ch., Cedar Key, S. Thos. Ch., Trenton, S. John's Ch., Newberry and Holy Cross Ch., Cross City, 1950—b. Jacksonville, Fla., Sept. 13, 1926; s. John Finley Cowling and Kathrynne Wilhelmena (Wessner), H. Sch., Jacksonville; Un. Fla.; Ga. Tech., B.S., 1946; Un. So., B.D., 1950. D—June, 1950, P—Mar., 1951, Bp. Juhan. Pres. S. Luke's Alumni Assn., Un. So., 1951.

COX, Arthur Hume (Sw.Va.), Arrington, Va.—R. Trin. Ch., Arrington, Gr. Ch., Massies Mill, Chr. Ch., Norwood and Chr. Ch., Schuyler, 1948—; b. Richmond, Va., Apr. 6, 1905; s. Herbert Francis Cox and Corrie Novie (Sprinkel), H. Sch., Richmond; Un. Rich., B.S., 1932; V. T. S., B.D., 1938. D—June, 1938, Bp. H. St. G. Tucker; P—June, 1939, Bp. Goodwin. m. Margaret Dorothea Holberton, June 27, 1942; c. two. R. S. John's Ch., Columbia, Gr. Ch., Brems Bluff and S. Jas. Ch., Louisa, Va., 1938-41; R. Gr. Meml. Ch., Lynchburg and Emm. Ch., Madison Hights., Va., 1941-48.

COX, Foster Nugent (N.C.), 1305 Dancy St., Tarboro, N.C.—P-in-c. Calv. Chap. and S. Andr. Mssn., 1951—; b. Martinsville, Va., May 18, 1887; s. William Jasper Cox and Annie Elizabeth (Scruggs). Goode's Classic Inst.; Un. N. C. D—Apr., 1945, Bp. Darst; P—Oct., 1945, Bp. Wright. m. Virginia Mae Johnson, Mar. 26, 1913; c. three. Layman-in-c. S. Anne's Ch., Jacksonville, N.C., 1943-45; M-in-c. same, 1945; P-in-c. same, 1945-46; Asst. R. Calv. Ch. and P-in-c. Mssns., Tarboro, N.C., 1946-47; P-in-c. All SS. Ch., Hamlet and S. Dav. Ch., Laurinburg, N.C., 1947-49.

COX, Francis Augustus (P.), Squaw Run Road, Pittsburgh 15, Pa.—R. Fox Chapel Commun. Ch., 1945—; b. Raleigh, N.C., Aug. 21, 1885; s. William Ruffin Cox and Fanny (Lyman), Horner Milit. Acad.; Un. N. C., B.A., 1905; Un. Va., LL.B., 1907; V. T. S., 1921, D.D., 1942. D—June, 1921, Bp. Cheshire; P—Dec., 1922, Bp. Graves. m. Mary Pemberton Moncure, Aug. 3, 1921, Capt. A. E. F., World War I. Gr. Ch., Soochow, China, 1921-35; Archd. Shanghai, 1935-41; Chancellor S. John's Un., Shanghai, China, 1940-42; R. Ch. Redeem., Pittsburgh, 1942-45. Chrmn. Stgd. Com., 1938-41; Coun. Advice, Dio. Sh., 1939-42; Bd. Dir., S. John's Un.; Dep. Gen. Conv., 1937, 43; Exam. Chapl.

COX, Frank (Pa.), 402 Wesley Ave., Ocean City, N.J. Retired, 1942—; b. Phila., Oct. 18, 1895; s. Walter Stowman Cox and Mary Elizabeth (Perkins). Episc. Acad., Phila.; Un. Va.; V. T. S., 1922. D—June, 1922, P—June, 1923, Bp. W. C. Brown. m. Bertha Gladys Dolan, 1923; c. five. R. Bromfield Par., Sperryville, Va., 1922-24; R. Ascen. Meml. Ch., N.Y.C., 1924-30; Asst. Calv. Ch., Germantown, Pa., 1930-35; R. Ch. Redeem., Phila., 1935-42.*

COX, George Benson (L.I.) Holyrood, Ontario, Can.—Retired, 1951—; b. Holyrood, Ont., Can.; s. John William Cox and Mary (Boyle) H. Sch., Kincardine, Ont.; Un. Western Ont., B.A., 1906; Huron Coll., 1907; Trin. Coll., Tor., S.T.B., 1910; Colomb. M.A., 1911; G. T. S.; Grad. Commun. Tr. Sch., N.Y., 1925; Sch. Liturgical Music, N.Y., 1926. D—June, 1907, P—June, 1908, Bp. of Huron. Serv. in Can., 1907-10; Cur. S. Paul's Chap., Trin. Par., N.Y.C., 1911-24; Asst. S. Clem. Ch., N.Y.C., 1924-28; Vic. Trin. Par., Hewlett, N.Y., 1928-44; R. Holy Trin. Ch., Valley Stream, N.Y., 1944-51.

COX, James Stanley (Md.), 216 Edgevale Rd., Baltimore 10, Md.—R. Emm. Ch., 1950—; b. Camilla, Ga., Nov. 27, 1909; s. Ode Elmore Cox and Alice Frances (Everett), H. Sch., Orlando, Fla.; Rollins Coll.; Geo. Wash. Un., 1931; Duke, B.A., M.A., 1942; V. T. S., B.D., 1934. D—Dec., 1933, Bp. Freeman; P—June, 1934, Bp. H. St. G. Tucker for W. m. Anna Goldsborough Harrison, May 5, 1934; c. three. R. Ascen. Ch., Silver Spring, Md., 1933-38; R. Emm. Ch., Chatham, Va., 1938-39; R. Holy Comf. Ch., Burlington, N.C., 1939-43; R. S. Paul's Ch., Winston-Salem, N.C., 1943-50. Dean No. Convoc., Wash., 1935-38; Exec. Coun., Wash., 1935-38; Exec. Coun., N.C., 1941-43, 1948-50; Chrmn. Dept. Prom., N.C., 1941-43; Dioc. Chrmn. R. and A. Fund, N.C.; Dep. Gen. Conv., 1943; Alt., 1946; Chrmn. Com. Can., 1947-50; Chrmn. Dept. Mssns., 1948-50; Stgd. Com., Dio. N.C., 1948-49. Bd. Trust. Ch. Home and Hosp., Baltimore, 1950—; Bd. Dir. Ch. Mssn. of Help, Baltimore, 1950—; Bd. Mngrs. Bp. Claggett Conf. Center, Baltimore, 1951—; Chrmn. Adult Div. Chr. Educ., Dio. Md., 1950—; Un. Prchr., Oxford, Eng., 1950—.

COX, Josiah Perry (Lex.), 311 High St., Paris, Ky.—R. S. Pet. Ch., 1949—; b. Phila., June 21, 1909; s. Joseph John Cox and Lydia Chattin (MacFarland), H. Sch., W. Phila.; Amer. Un., B.A., 1932; P. D. S., B.Th., 1935. D—Apr., 1935, P—Dec., 1935, Bp. Taitt. m. Mildred Virginia Cook, Oct. 21, 1939; c. two. Asst. S. John's Ch., Lansdowne, Pa., 1935-36; R. S. Paul's Meml. Ch., Phila., 1936-38; Vic. S. Jas. Par., Mansfield, Pa., 1940-42; R. Ch. Transfg., Buckhannon and S. Paul's Ch., Weston, W.Va., 1942-46. Mem. Exec. Coun., Dept. Mssns. and Dept. Field Operations; Archd. of Wellsboro, 1940-42, all Dio. Har.; Secy. Bd. Mngrs. Peterkin Conf., W.Va.

COX, Lloyd Ashley (S.F.), 204 Lee St., Leesburg, Fla.—R. S. Jas. Ch., Leesburg, and Vic. Holy Trin. Ch., Fruitland Park, 1950—; b. Portland, Ore., May 27, 1910; s. Warham Henry Cox and Jennie Bell (Shelleyday), H. Sch., Sacramento, Cal.; Chapman Coll., B.A., 1932; P. S. R., B.D., 1935. D—Oct., 1942, P—Apr., 1943, Bp. W. Mitchell. m. Jaunita Ivy, Aug. 27, 1933; c. three. Chapl. and Bus. Mngr., Gd. Shpd. Mssn., Ft. Defiance, Ariz., 1941-42; Vic. S. John's Mssn., Williams, Grand Canyon Commun.

Ch. and Havasuapai Ind. Mssn., Ariz., 1942-43; R. Chr. Ch., Sausalito, Cal., 1943-50; Bp's. Chapl. San Quentin St. Prison, 1948-50.

COX, Ralph Harris (SanJ.), 217 H. St., Bakersfield, Cal.—R. S. Paul's Ch., 1941—; b. Chicago, Oct. 11, 1900; s. David Lloyd Cox and Agnes Donald (MacQueen). Ch. Div. Sch. Pac., 1935. D—May, 1934, Bp. Sanford; P—Jan., 1937, Bp. Porter for SanJ. m. Voilet Franz, Jan. 18, 1944. Cur. S. John's Ch., Stockton, Cal., 1934-36; D-in-c. Gr. Meml. Ch., St. Helena and S. Luke's Ch., Calistoga, Cal., 1936-37; P-in-c. All SS. Ch., Mendota and Vic. Trin. Ch., Madera, Cal., 1937-41; Vic. S. John's Ch., Porterville and S. Jas. Ch., Lindsay, Cal., 1941. Del. Prov. Syn., 1941; Pres. Coun. Advice, 1945, 46; Mem. Exec. Coun., 1945, 46; Chrmn. Dioc. Com. Chr. Soc. Relations, 1945, 46; Dep. Gen. Conv., 1946; Attended Coll. Prchrs., Wash., D.C., 1946.*

COX, Robert Eugene (Va.), Virginia Theological Seminary, Alexandria, Va.—Prof. V. T. S., 1950—; b. Camilla, Ga., July 3, 1914; s. Ode Elmore Cox and Alice Frances (Everett), H. Sch., Orlando, Fla.; Elon, B.A., 1942; V. T. S., B.D., 1943. D—Sept., 1943, P—June, 1944, Bp. Penick. M-in-c. Gr. Ch., Weldon, N.C., 1943-45; R. Holy Trin. Ch., Greensboro, N.C., 1945-50.*

COX, Thomas Lawson (Sw.Va.), 306 Clay St., Blacksburg, Va.—R. Chr. Ch., Blacksburg and Episc. Chapl. V. P. I., 1948—; b. Camilla, Ga., Aug. 1, 1916; s. Ode Elmore Cox and Alice Frances (Everett), H. Sch., Wash., D.C.; Geo. Wash. Un.; V. T. S., 1946. D—June, 1946, P—July, 1947, Bp. Penick. m. Harriet Poullain Valk, June 15, 1946. U. S. A. A. F., 1942-44. D-in-c. Ch. Holy Comf., Charlotte, N.C., 1946; M-in-c. Gr. Ch., Weldon, S. Mark's Ch., Halifax and Ch. Our Sav., Jackson, N.C., 1946-48.

COYKENDALL, Glenn Brown (W.N.Y.), Old Lake Shore Rd., Angola, N.Y.—Ch. Extension, 1930—; b. Napoleon, Mich., Jan. 12, 1885; s. Mark W. Coykendall and Eva (Brown), Colomb. B.A.; Sewanee; G. T. S. D—June, 1916, P—June, 1917, Bp. Greer. m. Dorothy M. Black, Jan. 10, 1922; c. three. R. S. Steph. Ch., Armonk, N.Y., 1916-17; Cur. S. John's Ch., Stamford, Conn., 1917-19; Asst. S. Paul's Ch., Flatbush, Brooklyn, 1919-20; S. Andr. Ch., Thompsonville, Conn., 1920-30.*

COYKENDALL, Harlan Richard (Minn.), 2107 Kenwood Parkway, Minneapolis, Minn.—R. Geth. Ch., 1951—; b. Fargo, N.D., Jan. 19, 1910; s. Richard H. Coykendall and Florence (Perkins), Pub. Schs., Alexandria, Minn.; Un. Minn.; Nash, B.D., 1937. D—June, 1936, Bp. McElwain; P—Dec., 1936, Bp. Wilson. m. Leona Christine Carlson, Oct. 9, 1937; c. one. R. Gr. Ch., Menomonee, Wis., 1936-41; Chapl. U. S. A., 1941-43; R. S. Paul's Ch., Hudson, Vic. Trin. Ch., River Falls and P-in-c. Calv. Ch., Prescott and S. John's Ch., Ellsworth, Wis., 1943-50; Asst. Geth. Ch., Minneapolis, Minn., 1950-51. Dep. Gen. Conv., 1949.

CRACKNELL, Thomas George (S.H.B.)—20 Wellington Row, Saint John, N.B., Can.—Voluntary Asst.—; b. Eaton, Norwich, Eng., July 4, 1874; s. Richard Cracknell and Emma (Driver), Gr. Sch., Norfolk, Eng.; King's Coll., London, Eng., 1906; King's Coll., Windsor, N.S., 1908; G. T. S., 1909. D—1907, Bp. of Calgary; P—1909, Archbp. Richardson. m. (1) Florence Ward, Oct., 1918, (2) Jane Sarah Lowndes. Asst. Bethesda Ch., Saratoga Springs, N.Y., 1916-18; Asst. Ch. Transfg., N.Y.C., 1918-19; Cur. Ch. Epiph., N.Y.C., 1919-20; Ch. Holy Comf., Crescent City, Fla., 1920-23; Asst. S. John Bapt. Mssn. Ch., St. John, N.B., Can., 1930-38.*

CRAGG, John Aubrey (Pa.), 2132 Shaunk St., Phila. 45, Pa.—M-in-c. Prince of Peace Chap., 1947—; b. Phila., Apr. 27, 1904; s. John Thomas Cragg and Louisa Elizabeth (Hort), H. Sch., Waterford, N.Y.; Br. Prep. Sch., Phila.; Un. Pa.; P. D. S., B.Th., 1933. D—Oct., 1933, P—June, 1934, Bp. Taitt. m. Marcia Harriet Beatty, Jan. 10, 1936; c. four. Asst. Ch. S. John Evang., Lansdowne, Pa., 1933-35; P-in-c. Emm. Ch., Quakertown, Pa., 1935-38; P-in-c. Holy Trin. Ch., Lansdale, Pa., 1935-41; R. All SS. Ch., Crescentville, Phila., 1941-47.

CRAGON, Miller Murray, Jr. (La.), Asia St., Covington, La.—R. Chr. Ch., 1950—; b. Ruston, La., June 29, 1924; s. Miller Murray Cragon and Lou Willie (Bond), H. Sch., Alexandria, La.; Tulane, B.A., 1944; Un. So. B.D., 1947. D—Dec., 1946, Bp. Jackson; P—Dec., 1950, Bp. G. M. Jones. Cur. S. Andr. Ch., New Orleans, La., 1947-48; Instr. Rel., Lawrenceville Sch., N.J., 1948-50; D-in-c. Chr. Ch., Covington, La., 1950.

CRAGWELL, Clarence Austin (P.Z.), Pedro Miguel P. O., Paraiso, C.Z.—Cur. S. Jas. Ch., Red Tank, 1941—; b. Barbados, B.W.I., Feb. 7, 1883; s. Joseph Reynold Cragwell and Susan Jane (Forde), S. Geo. Boys' Sch., Barbados. D—Apr., 1941, Bp. Beal. m. Rosalind Murlin Haynes, Feb. 24, 1908; c. seven. Tchr. Red Tank Sch., Pedro Miguel, C.Z.

CRAIG, Egbert Adolphus. Died June 12, 1951. For data see Edition 1950.

CRAIG, Herbert Stanley (Me.), Coopers Mills, Me.—Rural P-Vstr., Dio. Me., 1950—; b. Lynn, Mass., Sept.

- 29, 1900; s. Charles Craig and Clara (Gittens). H. Sch., Lynn; S. Steph., B.A., 1924; G. T. S., 1927; Cuddesdon Coll., Oxford, Eng., 1925-26. D—June, 1927, P—May, 1928, Bp. Slattery. m. (1) Dorothy Simmons (dec.), Nov. 24, 1927; c. two; (2) Doris Bennett Johnson, Sept. 10, 1945. Asst. Gr. Ch., Plainfield, N.J., 1927-31; R. Trin. Ch., Resd Bank, N.J., 1931-46; Chapl. U. S. A., 1943-44.
- CRAIG, James Louis** (Mont.), 1247 So. Vine St., Denver 10, Colo.—Retired, 1941—, b. Wis., Feb. 23, 1868; s. James F. Craig and Mary (Torrence). S. John's Milit. Acad., Delafield, Wis.; Hob., B.A., 1894; M.A., 1897; G. T. S., 1897. D—June, 1897, P—Sept., 1897, Bp. Talbot. m. Bertha Mills, Jan. 4, 1902. In-c. S. Mark's Ch., Casper and Chr. Ch., Glenrock, Wyo., 1897-1908; R. S. Mark's Ch., Anaconda, Mont., 1908-17; R. Emm. Par., Miles City, Mont., 1917-37; P-in-c. S. Jas. Ch., Deer Lodge and S. Andr. Ch., Phillipsburg, Mont., 1939-41.
- CRAIG, William Ellwood** (Ok.), St. John's Church, Oklahoma City, Okla.—R. S. John's Ch., 1952—, b. Phila., June 26, 1915; s. Rev. William Ellwood Craig and Josephine Worthington (Willard). H. Sch., Los Angeles; Un. Cal., B.A., 1937, Ph.D., 1949; Ch. Div. Sch. Pac., B.D., 1940. D—July, 1940, Bp. Stevens; P—June, 1941, Bp. Gooden. m. Mary Elizabeth Ellis, July 17, 1941; c. three. Cur. Gr. Ch., Los Angeles, 1940-41; Vic. S. Franc. Ch., Los Angeles, 1941-43; Vic. Ch. Holy Apos., 1941-48; R. S. Steph. Ch., Grand Island, Neb., 1948-52. Del. Prov. Syn., Dio. L.A., 1944-47; Chrmn. Dept. Publ. and Mem. Exec. Com., both Dio. L.A., 1946-48; Mem. Mediaeval Acad. Amer.; Mem. Sons Rev. Cal. St. Chapt., 1948; Chrmn. Field Dept., 1949; Mem. Com. on State of the Church, 1949; Mem. Natl. Coun., 1949-55, Dept. Prom. and Div. Publs.; Mem. Cathd. Chapt., 1949—; Mem. Fin. Com., all Dio. Neb.; Dep. Gen. Conv., 1949, 52. Mem. Ch. Hist. Soc., Mem. Newcomen Soc. Author; Mag. Arts.: "Vincent of Beauvais, 1st Christian Educator."
- CRAIG, William Francis** (W.T.), 357 Brooks Dr., Corpus Christi, Tex.—In-c. S. Thos. Ch., 1951—, b. Lorraine, Ill., Oct. 15, 1910; s. George Craig and Sarah Catharine (Irvin). H. Sch., La Prairie, Ill.; Culver-Stockton Coll., B.A., 1934; Vanderbilt Un., B.D., 1936. D—Dec., 1951, P—June, 1952, Bp. E. H. Jones. m. Margaret Lucos, June 18, 1939; c. two. Min. Disciples of Chr. 14 yrs.
- CRAIGHILL, Francis Hopkinson** (S.Va.), Williamsburg, Va.—R. Bruton Par., 1938—; R. Jas. City Par., Jamestown, York-Hampton Par., Yorktown and Hickory Neck Ch., Blissland Par., Toano, 1940—, b. Darien, Ga., July 22, 1903; s. Rev. Francis Hopkinson Craighill and Mary (Reese). Va. Episc. Sch., Lynchburg, Va.; Un. N.C.; Un. So., B.A., 1927, B.D., 1929. D—June, 1928, P—June, 1929, Bp. Reese. m. Catherine Rutledge Wilink, June 25, 1929; c. two. Vic. S. Andr. Ch., Douglas and S. Matt. Ch., Fitzgerald, Ga., 1929-32; R. Gr. Par., Camden, S.C., 1932-36; Educ. Min. S. Barth. Ch., N.Y.C., 1936-38. Dep. Gen. Conv., 1949.
- CRAIGHILL, Rt. Rev. Lloyd Rutherford**, St. James' Church, Lothian, Md.—R. S. Jas. Par., 1950—, b. Lynchburg, Va., Sept. 3, 1886; s. George Peyton Craighill and Lydia Eliza (Langhorne). H. Sch., Lynchburg; W. & L., B.A., D.D., 1943; V. T. S., B.D., 1915, D.D., 1941. D—June, 1915, Bp. Randolph; P—July, 1916, Bp. Huntington. m. Marian Wakelee Gardner, June 13, 1918; c. three. Mssy-in-c. Nanchang Stas., 1918-38; In-c. S. Matt. Ch., Nanchang, 1918-30; Actg. Treas. Dist. of Anking, 1939; Vic. Gen. during absence of Bp., 1940; Bp. of Anking, 1940-49.
- CRAIGHILL, Lloyd Rutherford, Jr.** (Va.)—Mssy. Japan, 1952—, D—June, 1952, Bp. Craighill for Va.*
- CRAIK, Charles Ewell, Jr.** (Ky.), 23 Eastover Court, Louisville 6, Ky.—Retired, 1949—, b. Louisville, Ky., Dec. 2, 1891; s. Very Rev. Charles Ewell Craik and Nellie Hite (Wilder). Patterson-Davenport Sch., Louisville; Shattuck Sch., Faribault, Minn.; Trin., B.S., 1914; G. T. S., 1918. D—June, 1917, P—Nov., 1918, Bp. Woodcock. m. Susan Swearingen Simmons, June 4, 1924. In-c. S. Jas. Ch., Pewee Valley, Ky., 1918-19; Cur. Geths. Ch., Minneapolis, Minn., 1919-20; P-in-c. S. Thos. Mssn., Louisville, Ky., 1920-23; Asst. Gr. Ch., Orange, N.J., 1923-26; Staff Incarn. Chap., N.Y.C., 1926-27; Vic. Emm. Ch., Springdale, Conn., 1927-29; Actg. Dean Chr. Ch. Cathd., Lexington, Ky., 1929-30; R. Gr. Ch., Hopkinsville, Ky., 1931-37; Pstr. Emm. Ch., Louisville, Ky., 1937-49. Y.M.C.A. War Serv., 1918; Chapl. Ky. Chapt. Soc. of Colonial Wars, 1948—.
- CRANE, John Pares** (Ind.), 3665 Washington Blvd., Indianapolis 5, Ind.—R. Chr. Ch., 1950—, b. Cleveland, O., June 28, 1911; s. John L. Crane and Hilda Bermingham (Wright). Pub. Schs., Geneva, O.; Ken., B.A., 1932; Bex., B.D., 1935. D—Oct., 1935, P—Apr., 1936, Bp. Rogers. m. Esther Judson Strong, May 31, 1940; c. three. Stdt. Min. S. Mark's Ch., Cleveland, O., 1934-35; Stdt. Min. and P-in-c. Ch. S. Phil. the Apos., Cleveland, 1935-36; Cur. Trin. Ch., Santa Barbara, Cal., 1936-38; R. Trin. Ch., Oakland, Cal., 1938-41; Can. Gr. Cathd., San Francisco, 1941-44; R. Trin. Ch., Seattle, Wash., 1944-50. Dioc. Coun., Cal., 1940-43; Stndg. Com., Cal., 1944; Dioc. Coun., Ol., 1946-49; Stndg. Com., Ol., 1948-50. Dioc. Coun., Dio. Ind., 1951—, Dep. Gen. Conv., 1946, 49. Trust. Ken., 1951—, Phi Beta Kappa. Ed.: "Pacific Churchman," 1941-44.
- CRANDALL, Robert Littlefield** (N.C.), St. Peter's Church, Charlotte, N.C.—R. S. Pet. Ch., 1946—, b. Tennessee, Ga., Feb. 6, 1913; s. John Roswell Crandall and Jean MacFarlane (McKinnon). H. Sch., Ft. Valley, Ga.; Mercer Un., B.A., 1937; V. T. S., B.D., 1940. D—Mar., 1940, P—Feb., 1941, Bp. Mikell. m. Erin O'Neal Clarke, Nov. 7, 1940; c. one. In-c. S. Tim. Mssn., Atlanta, Ga., 1940-41; Chapl. U. S. N. R., 1942-45; Can. Cathd. S. Phil., Atlanta, Ga., 1941-42 and 1946. Dep. Gen. Conv., 1946; Del. Prov. Syn., 1948, 51; Exec. Coun., Dio. N.C., 1949-51.
- CRANE, Frederick Morgan** (L.A.), 1137 No. Isabel St., Glendale 7, Cal.—Cur. S. Mark's Ch., 1951—, b. Austin, Minn., Nov. 17, 1904; s. William Martin Crane and Ada (Morgan). H. Sch., Austin; Un. Minn., B.A., 1928; Sea. Div. Sch., 1932; Ch. Div. Sch. Pac., 1933. D—Nov., 1932, Bp. Gooden; P—Jan., 1934, Bp. Stevens. m. Ineze Marguerite Morgan, Feb. 1, 1932; c. two. Cur. Ch. S. Matt., San Mateo, Cal., 1933-37; Vic. S. Andr. Ch., Burns, Ore., 1935-37; Cur. S. Thos. Ch., Hollywood, Cal., Vic. S. Steph. Ch., Beaumont and Vic. S. Paul's in the Desert, Palm Springs, Cal., 1937-40; Asst. R. All SS. Par., Beverly Hills, Cal., 1940-41; Vic. Chr. Ch., Hollywood, 1941-42; Chapl. Harv. Sch., Los Angeles, 1942-47; Cur. S. Luke's Ch., Long Beach, Cal., 1947-51.
- CRANE, Robert Milton**. Died March 11, 1952. For data see Edition 1950.
- CRANSTON, John Arnold, Jr.** (W.Ma.), 29-01 216th St., Bayside 60, N.Y.—Chapl. Sisters S. Mary's Hosp. (C.S.M.), 1952—, b. Cranston, R.I., May 12, 1918; s. John Arnold Cranston and Jane (Martin). H. Sch., Cranston; Moses Brown Sch.; Br., B.A., 1941; G. T. S., 1951. D—June, 1951, Bp. Lawrence; P—Mar., 1952, Bp. Boynton. Fell. and Tutor G. T. S., 1951-52.
- CRARY, Edward Fairbanks** (S.H.B.), b. Minneapolis, May 12, 1891; s. Frank Edward Crary and Cornelia George (Dippo). H. Sch., Minneapolis; Un. Minn.; Sea. Prep.; Sea. Div. Sch., 1918. D—Dec., 1917, P—Dec., 1918, Bp. McElwain. Mssy. Minn. River Valley, Ch. Holy Commun., St. Peter, S. Jude's Ch., Henderson, S. John's Ch., Le Sueur and Ch. Transfig., Belle Plaine, Minn., 1914-18; R. S. John's Ch., Mankato and S. John's Ch., Le Sueur, Minn., 1918-20; R. S. Jas. Ch., St. Paul and R. S. Andr. Ch., So. St. Paul, Minn., 1920-26; R. S. Andr. Ch., Ashland and Vic. Chr. Ch., Bayfield, Wis., 1932-35; In-c. same, 1935-41.*
- CRAVEN, Arnold Bates** (Conn.), 85 So. Park Dr., Old Greenwich, Conn.—R. S. Sav. Ch., 1945—, b. Brookline, N.H., July 2, 1908; s. Thomas Carleton Craven and Elsa (Peterson). Wilbraham Acad.; S. Steph., B.A., 1931; G. T. S., 1934. D—Sept., 1934, Bp. Budlong; P—June, 1935, Bp. Manning. m. Primrose Johnston, Aug. 17, 1946; c. three. Vic. S. Luke's Chap., Stamford, Conn., 1934-35; P-in-c. Mssn. Ch. Epiph., Ciudad Trujillo, Dom.R., 1935-36; Cur. S. Clem. Ch., Phila., 1936-39; Cur. Ch. S. Mary-the-Virg., N.Y.C., 1939-45.
- CRÄVNER, William Charles** (W.N.C.), 13th Ave. and First St., Alexander City, Ala.—Retired, 1951—, b. Atwood, Pa., June 17, 1883; s. David Cravner and Amanda (Baker). Alleg. Coll., B.A.; Drew Theol. Sem., B.D. D—Dec., 1916, P—June, 1917, Bp. Burch. m. Marie Antoinette Aldrich, Oct. 31, 1914. Cur. Gr. Chap., N.Y.C.; R. Trin. Ch., Newtown, Conn., 1917-20; Cur. S. Geo. Ch., Flushing, N.Y., 1920-21; R. same, 1921-24; Retired, illness, 1924-29; R. All Souls' Ch., Biltmore, N.C., 1929-41; R. S. Mark's Ch., Palatka, Fla., 1941-42; R. Ch. Gd. Shpd., York, S.C., 1943-47; R. S. Mark's Ch., Gastonia, N.C., 1947-51.
- CRAWFORD, Arthur Chandler** (S.O.), 25 E. Church St., Xenia, O.—R. Chr. Ch., 1947—, b. Belmont, Mass., Apr. 23, 1915; s. Arthur Archibald Crawford and Hazel Phelps (Gore). Pub. Schs., Belmont and Watertown, Mass.; Bow., B.A., 1938; E. T. S., B.D., 1942. D—June, 1942, P—Dec., 1942, Bp. Sherrill. m. Sarah Catharine Painter, Mar. 10, 1945; c. one. Cur. Gr. Ch., Lawrence, Mass., 1942-45; Chapl. U. S. N. R., 1945-46; Chapl. Gr. Hall, Crotonville, N.Y., 1946-47.
- CRAWFORD, Charles Hamilton** (Ariz.), 641 First Ave., Yuma, Ariz.—R. S. Paul's Ch., Yuma and P-in-c. Roll and Wellton Mssns., 1948—, b. Minneapolis, Sept. 5, 1915; s. Charles Albert Crawford and Charlotte Ann (Magnuson). Un. Minn., B.A., 1937; S.-W. T. S., B.D., 1940. D—June, 1940, Bp. McElwain; P—Apr., 1941, Bp. Keeler. m. Helen Mary Stoudt, June 15, 1942; c. three. P-in-c. Geths. Ch., Appleton, Chr. Ch., Benson and Gr. Ch., Montevideo, Minn., 1940-43; R. Chr. Ch., Austin, Minn., 1943-48.
- CRAWFORD, Donald Wilson** (Lex.), 20 Church St., Greenwich, Conn.—Assoc. Ed. Dept. Chr. Educ., Natl. Coun., 1949—, b. St. John, N.B., Can., Apr. 23, 1903; s. Stanley Douglas Crawford and Minnie Louise (Wilson). Pub. Schs., St. John; Un. N. B., B.A., 1924; Chit., M.A.,

1936; Wyc., 1931, B.D., 1939. D—May, 1931, Bp. of Tor.; P—Dec., 1931, Bp. of Niagara. m. Mary Elizabeth Skinner, Apr. 8, 1942; c. three. Cur. S. Paul's Ch., Kenwood, Chicago, 1931-35; R. Trin. Ch., Detroit, Mich., 1935-42; Vic. S. Christ. Ch., Detroit, Mich., 1942-47; R. same, 1947-48; Vic.-in-c. Rel. Educ., Chr. Ch., Lexington, Ky., 1948-49. Mem. Bd. Exam. Chapl., 1937-48; Mem. Dept. Rel. Educ., 1937-47; Mem. Dioc. Forw. Move. Com., 1939-48, all Dio. Mich.; Dept. Chr. Educ., Dio. Lex., 1948-49.

CRAWFORD, James Jefferson (Neb.), Bassett, Neb.—Retired, 1929—, b. Mineral Point, Wis., Oct. 16, 1887; s. George William Crawford and Mary (White). Tchr. Coll. Chadron; Uns. Chi., Wis., Wyo.; Neb. and Kan. Agric. Coll., Post Grad.; Nash., 1912. D—Dec., 1912, P—Dec., 1913, Bp. Webb. m. Nancy Linke, 1921; c. one. Cur. S. Alb. Par., Superior, Wis., 1912-14; R. S. Alb. Ch., Spooner, S. Pet. Ch., Cumberland and S. John's Ch., Hayward, Wis., 1914-17; S. Jas. Ch., Valentine, Neb., and 42 Mssns., 1918-19; R. Gr. Ch., Chadron, Neb., and 10 Mssns., 1919-24; Asst. S. Chrys. Ch., Chicago, 1925; Chr. Ch., Sidney, Rur. Dean, Old Ft. Sidney Dnry., Neb., and 5 Mssns.

CRAWFORD, Robert Dean (F.L.), 10 Linden Ave., Vermillion, S.D.—Vic. S. Paul's Ch., Vermillion, Gd. Samar. Ch., Parker and Gr. Ch., Hurley, 1952—, b. Huron, S.D., May 19, 1898; s. Coe I. Crawford and Lavinia Curtis (Robinson). Pub. Schs., Huron; Huron Coll., B.A., 1922; G. T. S., 1925; Nash., D.D., 1942. D—Apr., 1925, P—Oct., 1925, Bp. Burleson. In-c. All Ang. Ch., Spearfish, S.D., 1925-28; R. S. Barn. Ch., Omaha, Neb., 1928-47; Dean S. Paul's Cathd., Fond du Lac, Wis., 1947-52. Secy. Dio. Neb., 1940-47; Superior. Confrat. Blessed Sac., Prov. Northwest, 1939-47; Pres. Stndg. Com., Dio. Neb., 1944-47; Dep. Gen. Conv., 1940, 43, 49.

CRAWFORD, William Harry (N.Y.), Pomfret School, Pomfret, Conn.—Chapl. Pomfret Sch., 1951—, b. Massillon, O., Apr. 10, 1907; s. William Harry Crawford and Florence Hill (Dangler). Pub. Schs., Massillon; Un. Sch., Cleveland, O.; Harv., B.A., 1931; G. T. S., S.T.B., 1951. D—June, 1951, P—Dec., 1951, Bp. Donegan. Capt. U.S.A., 1942-45, Assoc. Ed. Oxford Un. Press, N.Y., 1945-48. Author: "A School Service Book," 1938; "Christmas Carols," 1948; "Christmas in Germany," 1949; "Holidays in Wales," 1950; "Fiesta in Mexico," 1951.

CRAWFORD BROWN, Frederick (Ma.), 14 Cushing Ave., Dorchester, Mass.—R. S. Mary's Ch., 1951—, b. Dover, Eng., May 29, 1894; s. Alfred Charles Brown and Rose Charlotte (Brangwin). Woolwich Pub. Tchrs. Center; Carl., B.A., 1924; E. T. S., Spec. Stdt., 1946-47. D—Mar., 1947, Bp. Nash; P—Oct., 1947, Bp. of Yun-Kwei. m. Bonnie Crawford, July 8, 1922; c. two. Lay-Mssy. Dist. H'k., China, 1924-45; Chapl. Wen Lin Tang, Kunning, Yunnan, China, 1947-48; Country Evang. Wk., Dio. O-Hsiang and Stdt. Chapl. in Wuchang, China, 1948-50.

CREAMER, Francis Bunnell (Har.), St. Mark's Rectory, Lewistown, Pa.—R. S. Mark's Ch., 1949—, b. Mar. 6, 1898; s. Warren Emerson Creamer and Margaret (Bunnell). H. Sch., Williamsport, Pa.; Trin., 1921; Berk., 1924, S.T.D., 1947. D—July, 1924, P—Mar., 1925, Bp. Darlington. m. Margaret Gates, Nov. 8, 1924; c. three. In-c. S. John's Ch., Huntingdon, Pa.; Asst. Chr. Ch., Detroit, Mich., 1926-30; Vic., same, 1930-33; R. Chr. Ch. Par., Detroit, Grosse Pointe and St. Clair Shores, Mich., 1933-49. Author: "The Cobbled Road," (verse); "Judas Iscariot," (drama).

CREASEY, Sidney William. Died April 3, 1951. For data see Edition 1950.

CREECH, Robert James (N.Y.), 1560 Metropolitan Ave., New York 62, N.Y.—R. S. Martha's Ch., 1952—, b. Highland Falls, N.Y., Feb. 27, 1920; s. James Horace Creech and Maude Katherine (Hasbrouck). H. Sch., Highland Falls; Hob., B.A., 1942; V. T. S., 1945. D—Feb., 1945, P—June, 1946, Bp. Washburn. Cur. S. Paul's Ch., Englewood, N.J., 1945-46; Vic. S. Andr. Ch., Harrington Park, N.J., 1946-47; Vic. S. Andr. Ch., Beacon, N.Y., 1947-52.

CREIGHTON, William Forman (W.), 445 W. Bradley Lane, Chevy Chase 15, Md.—R. S. John's Ch., 1946—, b. Phila., July 23, 1909; s. Rt. Rev. Frank Whittington Creighton and Maud R. (Hawk). Amer. Sch., Mexico City; Un. Pa., B.A., 1931; P. D. S., S.T.B., 1934. D—Apr., 1934, Bp. Creighton for Pa.; P—Nov., 1934, Bp. Bartlett. m. Marie-Louise Forrest, June 2, 1934; c. three. Mssy-in-c. Oakes, Ellendale and Guelph, N.D., 1934-37; R. S. Clem. Ch., St. Paul, Minn., 1937-43; Chapl. U. S. N. R., 1943-46.

CRENSHAW, Claire Tappaan (E.O.), Nyssa, Ore.—R. S. Paul's Ch., 1950—, b. Los Angeles, Cal., Oct. 1, 1908; s. Joseph Luddington Crenshaw and Anne Elizabeth (Stewart). Simpson Prep., Birmingham, Ala.; Duke, B.A., 1933; V. T. S. D—Aug., 1937, Bp. McDowell; P—Sept., 1938, Bp. Carpenter. m. Ruth Elizabeth Shepherdson, July 20, 1935; c. three. Vic. Dothan, Eufaula and Clayton, Ala., 1937-39; Vic. Jasper and Oakman, Ala., 1939-40; Vic. Connersville, Lawrenceburg and New Castle, Ind., 1940-42; Assoc. R. Evansville, Ind., 1942-43; R.

Norwalk and Monroeville, O., 1943-44; R. S. Paul's Ch., Marion, O., 1944-47; R. S. Mark's Ch., Cleveland, O., 1948-50.*

CRESAPE, Joseph Ord (Miss.), Episcopal Center, Way, Miss.—Retired, 1951—, b. Platte City, Mo., June 21, 1883; s. Homer Cresap and Sarah Ellen (Denton). Pub. Schs., Platte Co.; Wesl. Un., Neb.; Linc.-Jefferson Un.; Correspondence course, B.H. D—Oct., 1929, P—Apr., 1930, Bp. Bratton. m. Nora Ornetta Manning, June, 1908; c. five. P-in-c. Gr. Ch., Canton, Miss., 1930-36; P-in-c. Ch. Med., McComb, Chr. Ch., Summit and Ch. Redeem., Magnolia, Miss., 1936-51.

CRESAPE, William Kirk (E.C.), St. John's Rectory, 3rd and Red Cross St., Wilmington, N.C.—R. S. John's Ch., 1952—, b. Baltimore, Nov. 5, 1916; s. William Lyn Cresap and Ann (Neff). Baltimore City Coll.; Un. Baltimore Law Sch.; Johns Hop., B.S., 1942; V. T. S., B.D., 1944. D—May, 1944, P—Mar., 1945, Bp. Powell. m. Anne Holdsworth Hutchins, Oct. 29, 1946. D-in-c. All Souls' Chap., Baltimore, 1944-46; R. Ch. Epiph., Glenburn, Pa., 1946-52. Inst. Pastoral Care, Mass. Gen. Hosp., Boston, 1946; Exam. Chapl., Dio. Be., 1947-52; Mem. Exec. Coun., Dio. Be., 1949-50; Gov. Bd. Sweet Briar Conf., 1947—; Instr. in Ch. Hist. at Polish Natl. Cathol. Ch., 1949.

CRESSER, Harry Arthur Raymond (S.H.B.)—Syr. D—Oct., 1890, P—Dec., 1891, Bp. Huntington. R. Fulton, N.Y., 1890-92; Greenbush, N.Y., 1892-93; Mssy., Fla., 1894-95; Loc. Ten. S. Mich. Par., Md., 1895-96; S. Pet. Ch., Bainbridge, N.Y., 1896-99; S. Andr. Ch., Jacksonville, Fla., 1900-04; S. Pet. Ch., Red Bluff, Cal.*

CRESSON, Caleb (Pa.), Oaks, Pa.—Retired, 1944—, b. Oaks, Pa.; s. Caleb Cresson and Isabella Bloomfield (Gumbes). DeLancy Sch.; Un. Pa., B.S. (in Economics), 1898; P. D. S., 1914. D—June, 1914, Bp. Garland; P—Dec., 1914, Bp. Rhineland. m. Helen Anderson Wilson; c. two. D-in-c. S. John's Ch., Green River and S. Jas. Ch., Kemmerer, Wyo., with 11 Mssy. stations, 1914; P-in-c. rural work Chester Co., Pa. and S. Mary's Ch., Warwick, 1915-16; R. S. Paul's Meml. Ch., Oaks, Pa., 1916-24; Calv. Ch., Utica, N.Y., 1924-26; Chr. Ch., Pottstown, Pa., 1926-30; Gen. Mssy. and P-in-c. Trin. Ch., Gulph, Pa., 1930-42. Vol. Chapl. A.R.C. 4 min. men Liberty Loan Cmssn., Food Conserv. and Soc. Serv. Author: "History of Audubon Oaks."

CREVISTON, Eli Humphrey (Mil.), 1221 No. Marshall St., Milwaukee 2, Wis.—Sr. Can. All SS. Cathd., 1931—, b. Clinton, Ill.; s. Samuel G. Creviston and Laura A. (Humphrey). Nash. D—Sept., 1925, P—May, 1926, Bp. Fawcett. Vic. S. Pet. Ch., Canton, S. Jas. Ch., Lewiston and Calv. Ch., Farmington, Ill., 1926-31.

CREWE, Benaiah Hudson (M.), 15764 Evergreen St., East Detroit, Mich.—Vic. S. Gabr. Ch., 1951—, b. Glovertown, Nfld., June 13, 1896; s. Benaiah Crewe and Elizabeth (Randall). Common Schs., Nfld.; Mt. Allison Prep. Sch.; Linc.-Jefferson Un., B.A., 1923; Pastor's Theol. Trng. Sch., Glovertown, Nfld.; Webster Un., M.R.E., 1930, Ped.D., 1935; S.T.D., 1944; Alma Coll., D.D., 1940; Theol. Trng. under Bp. of Albany and Bd. Exam., 3 yrs. D—June, 1926, Bp. Oldham; P—Oct., 1927, Bp. Ferris. m. Lena Pearl Salsman; c. two. M-in-c. S. Mark's Ch., Philmont, N.Y., 1925-27; Asst. S. Steph. Ch., Olean, N.Y., 1927-28; R. Chr. Ch., Forest City, Pa., 1928-31; R. S. Paul's Ch., Newport, Ky., 1931-36; R. Calv. Meml. Ch., Saginaw, Mich., 1936-45; R. Ch. Ascen., Detroit, Mich., 1945-51. Mem. Bd. Exam. Chapl., Bd. Rel. Educ. and Tchr. Dioc. Summer Confs., all Dio. Lex.; Dean S. Paul's Leadership Trng. Inst., Newport, Ky.; Tchr. Appl. Psych., Speers Meml. Hosp., Dayton, Ky.

CREWE, Hayward Benaiah (M.), 1803 E. Ganson St., Jackson, Mich.—Vic. S. Tim. Ch., 1951—, b. Saratoga Spa, N.Y., Apr. 30, 1925; s. Rev. Benaiah Hudson Crewe and Lena Pearl (Salsman). H. Sch., Saginaw, Mich.; Wayne Un., B.A., 1948; G. T. S., L.Th., 1951. D—June, 1951, Bp. Emrich; P—Feb., 1952, Bp. Hubbard.

CRIBBE, Augustus George Bayley (W.Ma.), 1063 Washington St., Gloucester, Mass.—Retired, 1946—, b. Rose Blanche, Nfld., Feb. 10, 1892; s. Joseph Cribbe and Naomi (Harder). Pub. and Priv. Schs., Charlotetown, N.E.I.; King's Coll., Arts, King's Coll., Div. Sch., 1921. D—Mar., 1919, P—May, 1921 Archbp. Worrell. Serv. in Can., 1919-28; R. S. John's Ch., Wilkesville, Mass., 1928-46.

CRICHTON, Arthur Boxer (Vt.), Newport, Vt.—Retired, 1940—, b. Dartmouth, N.S., Oct. 23, 1880; s. James Augustus Crichton and Frances Sarah (Creighton). Phil. Exeter Acad., 1903; Harv., B.A., 1907; E. T. S., B.D., 1910. D—May, 1910, Bp. Lawrence; P—June, 1911, Bp. C. B. Brewster. m. Edith Kemble Oliver, 1917; c. three. Cur. Chr. Ch., W. Haven, Conn., 1910-12; R. Ch. Redeem., Lexington, Mass., 1912-14; Chr. Ch., Canaan, Conn., 1914-19; M-in-c. S. Paul's Ch., Bantam and Trin. Ch., Milton, Conn., 1919-22; Asst. S. John's Ch., Bridgeport, Conn., 1923; R. S. Paul's Ch., Vergennes, Vt., 1923-31; R. S. Mark's Ch., Newport, Vt., 1931-40.

CRICKMER, Reginald Aylmer (Minn.), 1216 W. 31st St., Minneapolis 8, Minn.—Retired, 1934—b. Beverly, E. Yorkshire, Eng., Apr. 17, 1865; s. Rev. William Burton Crickmer and Sophia (Dry). D—Sept., 1896, Bp. Walker; P—July, 1901, Bp. Morrison. Spirit Lake, Ia., 1896; S. Paul's Ch., What Cheer, Ia.; S. Andr. Ch., Waterville, Minn.; R. Trin. Ch., Iitchfield, Minn.; Holy Trin. Ch., Gillette, Wyo.; S. Paul's Ch., Niobrara, Neb.; Ch. Gd. Samar., Sauk Center, Minn.; S. Paul's Ch., Jeffersonville, Ind., 1928-34.*

CRIPPS, Walter Thomas Henry. Died September 24, 1950. For data see Edition 1950.

CRISPELL, Howard Reynolds (L.I.), 2910 Ave. M, Brooklyn, N.Y.—R. S. Simon's Ch., 1947—b. Staten Island, N.Y., Apr. 25, 1912; s. Howard Crispell and Salena (Schuhmacher). H. Sch., Brooklyn, N.Y.; Un. So., B.A., 1937; Nash., 1940. D—May, 1939, Bp. Ivins for F.L.; P—May, 1940, Bp. Sturtevant. m. Marguerite Hounsell, Oct. 5, 1946; c. one. Asst. Mt. Calv. Ch., Baltimore, Md., 1940-41; Vic. S. Kath. Chap., Mt. Calv. Par., Baltimore, Md., 1941-43; P-in-c. Trin. Ch., Astoria, N.Y., 1943-47.

CRITTENDEN, Rt. Rev. William, 329 W. 6th St., Erie, Pa.—Bp. of Er., 1952—b. New Boston, Pa., June 28, 1908; s. Ernest H. Crittenden and Susan Beatrice (Cook). H. Sch., Hazleton, Pa.; Laf., B.S., 1929; E. T. S., B.D., 1936. D—Nov., 1934, Bp. Babcock for Bethlehem; P—May, 1935, Bp. Sherrill for Bethlehem. Con. Bp. of Er., June 26, 1952. m. Eleanor Elizabeth Setchel, Dec. 26, 1931; c. two. Business, 1929-32; Cur. S. Paul's Ch., Brookline, Mass., 1934-35; Vic. Gr. Ch., Dalton and S. Luke's Ch., Lanesboro, Mass., 1936-39; R. S. John's Ch., No. Adams, Mass., 1939-42; Stdt. Pastor, Asst. Prof. Rel. and Asst. to Pres., Laf., 1942-45; Exec. Secy. Divis., Youth, Natl. Coun., New York, 1945-49; Archd. of S.O., 1949-52. Bible Study, 1945-49; Archd. Chr. Youth, Oslo, Norway, 1947; L. Study Chrmn. and Sr. Del. Youth Sect. 1st Assembly, World Coun. Chs., Amsterdam, Holland, 1948; Bd. Ecumenical Inst., 1949. Ed.: The Messenger, Dio. S.O.

CROCKER, G. Rowell (Ma.), 67 Brownell St., New Bedford, Mass.—R. S. Mart. Ch., 1948—b. Somerville, Mass., May 27, 1896; s. William Margeson Crocker and Nellie (Coffin). H. Sch., Providence, R.I.; Bangor Theol. Sem., 1932; Berk., 1944. D—Jan., 1944, Bp. Budlong; P—Aug., 1944, Bp. Dallas. m. Edna Lyall Mower, Oct. 9, 1920; c. two. Method. Ch., 1932-38; Congregational Christian Ch., 1938-43. D-in-c. Epiph. Ch., New Haven, Conn., 1943-44; Mstr. S. Paul's Ch., Concord, N.H., 1944-45. R. Gr. Ch., Norwood, Mass., 1945-48.

CROCKER, John (Ma.), Groton, Mass.—Hdmstr. Groton Sch., 1940—b. Fitchburg, Mass., Jan. 16, 1900; s. Alvah Crocker and Charlotte (Bartow). Groton Sch.; Harv., B.A.; Oxon.; E. T. S., 1930. D—June, 1929, Bp. Slattery; P—June, 1930, Bp. Perry for W.M.a. m. Mary Hallowell, Sept. 7, 1922; c. six. Cur. S. John's Ch., Roxbury, Mass.; Chapl. Episc. Stdts., Pr., 1930-40.

CROCKETT, John Robert (N.J.), 23 So. Troy Ave., Ventnor, N.J.—R. Epiph. Ch., 1949—b. Racine, Wis., Nov. 19, 1907; H. Sch., Racine; Nash., B.D., 1935. D—May, 1934, P—June, 1935, Bp. Ivins. R. S. Pet. Ch., W. Allis, Wis., 1935-39; Asst. S. Luke's Ch., Germantown, Pa., 1939-40; R. S. Paul's Ch., Aramingo, Pa., 1940-43; P-in-c. Chr. Ch., Palmyra, N.J., 1944-47; R. Chr. Ch., Riverton, N.J., 1943-49.

CROFT, Frederic Ashbrook (Sa.), Grace Church, Hutchinson, Kan.—R. Gr. Ch., 1951—b. Ashbrook, N.J., May 2, 1908; s. Arthur Stanley Croft and Laura (Brice). H. Sch., Greeley, Colo.; Colo. St. Tchrs. Coll.; S. John's Coll., Greeley, Colo., B.A., 1931, N. W.; W. T. S., S.T.B., 1932, S.T.M., 1937. D—Dec., 1931, Bp. Ivins for Ok.; P—Oct., 1932, Bp. Casady. m. Pauline Flynt, Apr. 12, 1934; c. two. Cur. S. Matt. Ch., Kenosha, Wis., 1931-32; P-in-c. S. John's Ch., Durant, Okla., 1932-36; Stdt. Chapl. N. W., 1936-37; R. Trin. Chap., Excelsior, Minn., 1937-44; P-in-c. All S.S. Ch., San Benito, Tex., 1944-47; R. S. Alb. Ch., Harlingen, Tex., 1944-51.

CROFT, Nathaniel Chafee (Tex.), 2511 Walton Way, Augusta, Ga.—P-in-c. Ch. Atone and Asst. Min. S. Paul's Ch., 1950—b. Aiken, S.C., Nov. 22, 1907; s. George William Croft and Marie (Chisholm). H. Sch., Aiken; Un. So., B.A., 1932, B.D., 1938. D—July, 1938, Bp. A. S. Thomas for U.S.C.; P—July, 1939, Bp. Gravatt. m. Jeanette McDaniel, Feb. 14, 1939; c. two. D-in-c. S. Paul's Mssn., Graniteville, S.C., 1938-39; P-in-c. Townsend and Virginia City Mssn. Fields, Mont., 1939-41; P-in-c. Holy Comf. Ch., Angleton, Tex., 1941-44; R. same, 1944; Chapl. A. U. S., 1944-45; P-in-c. Gr. Ch., Sandersville, Ga., 1949-50.

CROFT, Sydney Hugh Brice (Hon.), St. John's Military Academy, Delaware, Wis.—Chapl. S. John's Milit. Acad., 1949—b. Rahway, N.J., July 1, 1910; s. Arthur Stanley Croft and Laura (Brice). Pub. Schs., Cranford and Elizabeth, N.J.; Colo. St. Tchrs. Coll.; S. John's Sem., B.A., 1934; Nash., B.D., 1934. D—Apr., 1937, P—Mar., 1938, Bp. Ivins. m. Margaret A. Engelke, June 7,

1939; c. one. D-in-c. Imm. Ch. and S. Steph. Mssn., Racine, Wis., 1937-38; R. same, 1938-39; R. Geths. Ch., Marion and P-in-c. S. Paul's Mssn., Gas City and S. Luke's Mssn., Hartford City, Ind., 1939-42; Chapl. U. S. A., 1942-45; Vic. S. Steph. Ch., Wahiawa, Oahu, T.H., 1945-49. Author: "Life of James DeKoven and History of Racine College" (Pamphlet, 1940); "Marriage: A Fine Art."

CROLL, David Henry (Md.), 58 Northwest St., Annapolis, Md.—In-c. S. Phil. Ch., Annapolis, 1935—b. Jamaica, W.I. D—Oct., 1927, P—Nov., 1928, Bp. Murray. Tch. Dunbar H. Sch., Baltimore; Asst. S. Jas. Ch., Baltimore, 1927-30 and 1934-40.*

CROMEY, Edward Warren (L.I.), Chapel of the Good Shepherd, Welfare Island 17, N.Y.—Chapl. City Home and Cancer Hosp., 1949—b. New York City, Aug. 27, 1898; s. Henry E. Cromey and Anna (Lussier). Hefley Inst.; Colomb.; G. T. S. D—May, 1926, P—June, 1928, Bp. Stires. m. Helen Louise Reinemann, July 16, 1927; c. two. R. S. Mich. Ch., Brooklyn, N.Y., 1931-38; R. Emm. Ch., Great River, N.Y., 1938-40; S. Jas. Ch., Elmhurst, N.Y., 1940; R. Ch. Redeem., Astoria, N.Y., 1940-42; Asst. Trin. Ch., Brooklyn, N.Y., 1944-45; On Staff N.Y.P.E. City Mssn. Soc., 1945—.

CROOKSTON, Joseph Claude, O.S.F. (L.I.), Little Portion, Mt. Sinai, L.I., N.Y.—Father Min., Order of S. Francis, 1946—b. Beacon, N.Y., July 22, 1889; s. Charles Scott Crookston and Marguerite Elizabeth (Jansen). Un. So.; G. T. S., 1914. D—Mar., 1913, Bp. Rhineland; P—Oct., 1913, Bp. Weller. Vic. S. Barn. Ch., Tomahawk, Wis., 1913; Cur. Chr. Ch., Chattanooga, Tenn., 1915; R. S. Luke's Ch., Cincinnati, O., 1916; Vic. Ch. Ascen., Merrill, Wis., 1918-29. Professed in the Order of S. Francis, 1921; Superior, Order of S. Francis, 1934-46. Books: "Legend of Our Lady"; "The Wells of Salvation."

CROSBIE, James Edward. Died March 9, 1951. For data see Edition 1950.

CROSBY, Hiram Bedford, Jr. (L.A.), 5218 Brockwood Ave., Long Beach 8, Cal.—R. S. Thos. of Canterbury Ch., 1950—b. New York City, Aug. 18, 1899; s. Hiram Bedford Crosby and Ella Dolores (Von Hanson). H. Sch., Leonia, N.J.; Dart., 1922; Cumberland Un. LL.B., 1923. D—Mar., 1942, P—Nov., 1942, Bp. Stevens. m. Capitola Belle Bassett, Aug. 7, 1927; c. four. Vic. S. Steph. Ch., Beaumont, Cal., 1942-50.

CROSBY, Hugh Gustin Emrick (A.), 52 Sacandaga Pl., Scotia, N.Y.—R. S. Andr. Ch., 1944—b. Highgate, Ont., Can., Aug. 29, 1896; s. John Gustin Crosby and Mara Selina (Emrick). Highgate Continuation; Un. W. Ont., B.A., 1921; Hur., 1921. D—May, 1921, P—May, 1922, Bp. of Huron. Rec'd June 5, 1931. m. Isabel de Moleyns Woods, Oct. 4, 1922; c. three. Served in Can., 1921-30; R. Ch. S. Sac., Bolton Landing, N.Y., 1930-44.

CROSBY, Kenneth Owen (Eau.C.), P.O. Box 235, Owen, Wis.—Vic. S. Kath. Ch., 1945—b. Cleveland, O., May 25, 1886; s. Albert Fitch Crosby and Minnie Adele (Owen). Pub. Schs., Cleveland and Chicago; Chi., B.A., 1908; W. T. S., S.T.B., 1911, S.T.M., 1928, Th.D., 1929. D—June, 1911, P—Dec., 1911, Bp. Anderson. m. Mary Helen Staley (dec.), Sept. 30, 1916; c. two. Assoc. Cathd. S.S. Pet. and Paul, Chicago, 1911-12; Supt. Chic. Home for Boys and Lawrence Hall Home for Boys, Chicago, 1912-26; Chapl. and Prof. S. Steph. Coll., 1926-34; Supt., Howe Sch., Howe, Ind., 1934-35; Asst. P. Cathd. Shelter, Chicago, 1935-38; Asst. P. City Mssn., Chicago, 1938-45.

CROSS, Eason (Ma.), 7 St. Luke's Rd., Boston 34, Mass.—R. S. Luke's Ch., 1934—b. Savannah, Ga., June 2, 1897; s. James Joseph Cross and Anna Frances (Mingledorff). Effingham Acad., Ga.; Emory, B.A. (in absentia), 1918; Colomb., M.A., 1922; U. T. S., B.D., 1922; Westcott House, Cambridge, Eng., 1922-23 (Life Mem.); E. T. S., 1929-31; Piedmont, D.D., 1942. D—Dec., 1923, P—June, 1924, Bp. Manning. Asst. Gr. Ch., N.Y.C., 1922, Asst. Min., 1923-24; R. S. John's Ch., Bisbee, Ariz., 1924-26; Can. Trin. Cathd., Phoenix, Ariz., 1927; R. S. Geo. Ch., Maynard, Mass., 1927-34. U. S. N., 1918-19. Resdt. wkr., Spring St. Settlement, N.Y.C., 1920 and Cambridge House, London, 1923. Chrmn. Soc. Serv. Dept., Mem. Exec. Coun. and Mem. Rel. Educ. Dept., Ariz., 1924-27; Gov.'s visitor, pub. insts., Ariz., 1925-27; Mem. and Chrmn. Maynard Pub. Sch. Bd., 1928-31; Mem. Adult Educ. Com., 1932-35; Conf. Chrmn. Family Soc., Boston, 1934-38; Trust. Rest House, Swansea, Mass., 1938—; Secy. same, 1949—; Cler. Club, Boston; Secy. same, 1937—; Chapl. Brookline Post, A.L., 1940—; Vol. Civ. Chapl. Marine Hosp., Brighton, 1940-46; Pres. Loc. Coun. of 10 Chs., 1939-46; Exam. Chapl., 1944—; Mem. Salzburger Soc., Ga.; Mem. Alpha Tau Omega.

CROSS, Rt. Rev. Edward Makin, So. 1125 Grand Ave., Spokane 3, Wash.—Bp. Mssy. Dist. Spok., 1924—b. Phila., Mar. 1, 1880; s. James Sheldrake Cross and Mary Callaghan (Makin). P. D. S., B.D., 1908, S.T.D. D—June, 1907, Bp. Whitaker; P—Dec., 1907, Bp. Hare. Con. Bp. Dist. Spok., Feb. 20, 1924, m. Esther Angela Ware, June 24, 1914; c. two. R. S. Thos. Ch., Sturgis, S.D., 1907-10;

S. Pet. Ch., Sheridan, Wyo., 1910-16; Ch. S. John Evang., S. Paul, Minn., 1916-24. Mem. Natl. Forw. Move. Cmssn., 1934; Assoc. same; Mem. Joint Cmssn. Strategy and Policy; R. S. Paul's Sch., Walla Walla, Wash.; Bd. Trust. S. Luke's Hosp., Spokane, Wash.; Bd. Overseers, Whitman Coll., Walla Walla; Mem. Coun., Prov. Pac. Author: "The Use of Religion."

CROSS, Gordon Alfred (Sac.), 3240 Wright St., Sacramento 21, Cal.—R. S. Matt. Ch., 1950—, b. Saskatchewan, Can., June 25, 1912; s. Rev. Alfred Cross and May Elizabeth (Turner). H. Sch., Lloydminster, Sask., Can.; Saskatoon Norm. Sch., 1930; Un. Saskatchewan, B.A., 1936; Emm. Coll., Sask., L.Th., 1936. D—1936, Bp. of Saskatoon for Bp. of Yukon; P—1937, Bp. of Yukon. Rec'd Jan. 20, 1940. R. Chr. Ch., Whitehorse, Yukon, Can., 1936-38; Asst. Trin. Ch., Santa Barbara, Cal., 1938-40; Vic. Ascen. Mssn., Tujunga, Cal., 1940-41; Vic. S. Mark's Ch., Van Nuys, Cal., 1940-43; R. same, 1943-50. Dean Dioc. Adult Summer Sch., 1943, 44, 46; Rur. Dean, Convoc. Pasadena, Dio. L.A., 1946-50; Alt. Gen. Conv., 1949; Dep. same, 1952; Chmn. Dept. Chr. Educ. Dio. Sac., 1951; Exec. Coun., Dio. L.A., 1946-50. Dio. Sac., 1951—, Ed.: "Northern Lights," Yukon Dioc. Quart., 1936-38.

CROSS, Wilford Oakland (Dal.), 1610 First St., Brownwood, Tex.—Pres. Daniel Baker Coll., 1951—, b. Nottinghamshire, Eng. July 26, 1901; s. William Cross and Elizabeth (Oakland) H. Sch., Springfield, Ill.; Un. Ill., B.A.; Colmb., M.A.; Berk. D-Apr., 1934, P—Nov., 1934. Bp. Mann for C. m. Mary Wilcox, c. three. Asst. Prof. W. & J., 1930-34; Vic. S. Clem. Ch., Harvey, Ill., 1934-37; R. Ch. Gd. Shpd., Norwood, O., 1937-41; R. S. Paul's Ch., Kittanning, Pa., 1941-48; R. Trin. Ch., Washington, Pa. and Lectr. Philosophy, Un. P. and W. & J., 1947-49; Chapl. and Hd. Dept. Rel. Daniel Baker Coll., 1950-51. Author: "The Crucifix," "Doctrine of Man," Living Church Lenten Series, 1939.

CROSS, William Allan (N.D.), 3113 South St., Lincoln, Neb.—Chapl. Un. Neb. Chap., 1952—, b. Souris, Man., Can., June 7, 1916; s. Frederick Arthur Cross and Maude Mable (Bell). Brandon Coll. Inst.; Un. Manitoba, B.A., 1939; S. John's Coll., Winnipeg, L.Th., 1942. D—May, 1942, P—June, 1943, Bp. of Brandon, m. Thelma Bernice Cohoe, June 26, 1943; c. one. Serv. in Can., 1942-46. Vic. S. John's Ch., Dickinson and S. Matt. Ch., Beach, N.D., 1947-52.

CROSSMAN, Walter John (Ariz.), 819 No. Stone Ave., Tucson, Ariz.—M-in-c. Gr. Ch., 1951—, D—June, 1951, Bp. Kinsolving.*

CROSSMAN, Walter Peter (Ariz.), P. O. Box 2611, Tucson, Ariz.—Assoc. R. S. Phil. Ch. in-the-Hills, 1951—, b. Springfield, Ill., Jan. 8, 1896; s. George Washington Crossman and Emma May (Smart). H. Sch., Springfield; Lewis Inst., Chicago; W. T. S., 1923; Lombard Coll., B.A., 1929; Amer. Un., Ph.D., 1940. D—May, 1923, Bp. Anderson; P—Nov., 1923, Bp. Griswold, m. Margaret Louise Rostek (dec.), Nov. 25, 1914; c. one. In-c. Trin. Ch., Belvidere, Ill., 1923-26; S. Ann's Par., Chicago, 1926-32; P-in-c. S. Geo. Ch., Macomb, S. Pet. Ch., Canton, S. Jas. Ch., Lewistown and S. Mary's Ch., Knoxville, Ill., 1933-34; S. Mart. Acad., Knoxville, Ill., 1934; P-in-c. S. John's Ch., Chew's Landing and Ch. Holy Spirit, Bellmawr, N.J., 1934-35; Hdmstr. Stratford Milit. Acad., N.J., 1935-48; R. S. John's Par., Bisbee and S. Paul's Ch., Tombstone, Ariz., 1949-51.

CROSSON, James Cope (Cal.), 114 Montecito Ave., Oakland 10, Cal.—R. S. Paul's Ch., 1950—, b. Phila., Feb. 15, 1897; s. James Patrick Crosson and Emily (Cope) Girard Coll.; Tem. Un. Buffalo Law Sch.; Tem. Law Sch.; Un. Pa., V. T. S., 1920. D—Mar., 1920, Bp. Darst; P—Dec., 1920, Bp. Rhinelander, m. Muriel Alice Hoffmann, May 19, 1944; c. one. R. Ch. S. Jude and Nativ., Phila., 1921-25; Can. S. Paul's Cathd., Buffalo, N.Y., 1925-26; R. S. Mary's-on-the-Hill, Buffalo, N.Y., 1926-34; S. Pet. Ch., Buffalo, N.Y., 1935-37; R. S. Thos. Ch., Buffalo, N.Y., 1938-42; Chapl. U. S. A. F., 1942-46; R. Ch. Redeem., Pelham, N.Y., 1946-50. Chapl. (Lt. Col.) U. S. A. F. Res. Chapl. Corps; Chapl., N.Y.N.G.; 1926-38; Hq. Chapl. 16th A. F. Serv. Command, Ft. Slocum, N.Y.; Publicity Dio. W.N.Y., 1940. Lectr. Pub. Speaking, Buffalo Bd. Educ., 1937-42. Author: Mag. arts. and fiction; Ed. Bd., Diocesan Bulletin, N.Y.

CROSTON, Calvin James (Roch.), 28 Lawn St., Rochester, N.Y.—Cur. Chr. Ch., 1950—, b. Mt. Morris, N.Y., Dec. 24, 1923; s. William James Croston and Margaret Hudson (Duthie). H. Sch., Mt. Morris; Hob., B.A. 1947; G. T. S., 1950. D—June, 1950, P—Jan., 1951, Bp. Stark m. Doris J. Hutchinson, June 17, 1950. Chapl. Ch. Home, Rochester, N.Y., 1950—.

CROUCH, Frank Monroe (S.H.B.), 1060 Amsterdam Ave., New York, N.Y.—Retired, 1948—, b. Oswego, N.Y., Mar. 2, 1878; s. Francis Thomas Crouch and Sarah Elizabeth (Monroe), Cor., B.A., 1900; E. T. S., B.D., 1900. D—May, 1910, P—Dec., 1911, Bp. Lawrence, m. Cornelia Jefferson Mayo, Oct., 1914. Field Secy. Soc. Serv. Com., N.Y.C.; Exec. Secy. Joint Com. Secy. Serv. Gen. Bd.

Mssns., 1911-19. On staff Industrial Relations Cmssn., the Inter-Church World Movement, Feb., 1919.*

CROUCH, William Hanington (N.H.), 113 Main St., Lancaster, N.H.—R. S. Paul's Ch., Lancaster, 1941—; P-in-c. S. Mark's Ch., Groveton, 1938—, D—June, 1928. Rec'd Feb. 1, 1936. R. S. Matt. Ch., Buffalo, N.Y., 1936-38; P-in-c. S. Steph. Ch., Colebrook, N.H., 1938-41.*

CROWE, Austin Wendell (Ma.), 28 Cliff Rd., Milton 87, Mass.—R. Ch. Holy Spirit, 1946—, b. Boston, Sept. 20, 1911; s. David Rode Crowe and Barbara MacKenzie (MacCuspie). H. Sch., Arlington, Mass.; Tufts, B.A., 1937; E. T. S., 1940. D—June, 1940, P—Dec., 1940, Bp. Sherrill, m. Cynthia Sima Robinson, May 16, 1936; c. five. R. S. Jas. Ch., W. Somerville, Mass., 1940-43; R. S. Pet. Ch., Beverley, Mass., 1943-46.*

CROWLEY, Archie Henry (M.), 7867 Bellevue Rd., Grosse Ile, Mich.—R. S. Jas. Ch., 1949—, b. Lynn, Mass., Jan. 17, 1907; s. Benjamin Crowley and Matilda (Cumberland). H. Sch., Lynn; Dart, B.A., 1929; E. T. S., B.D., 1934. D—June, 1934, P—May, 1935, Bp. Sherrill, m. Jean Durgin Higbie, June 27, 1935; c. two. Cur. S. Paul's Cathd., Boston, 1934-35; Cur. Gr. Ch., Lawrence, Mass., 1935-37; R. Gr. Ch., Lawrence, Mass., 1937-49.

CROWTHER, Ira Maltby, Jr. (O.), 174 Edgewood Dr., Berea, O.—R. S. Mark's Ch., Cleveland, 1951—, b. Willoughby, O., July 25, 1920; s. Ira Maltby Crowther and Jessie (Beacham). H. Sch., Willoughby; Baldwin-Wallace Coll., B.A., 1942; Boston Un. Sch. Theol.; U. T. S., B.D., 1948; Bex. D—June, 1951, P—Dec., 1951, Bp. B. D. Tucker, m. Kathryn Shimmom, Aug. 17, 1946; c. one. M-in-c. S. Mark's Ch., Cleveland, O., 1950-51.

CRUIKSHANK, Harrison (S.H.B.)—D—June, 1878, Bp. Lay.*

CRUM, George Milton, Jr. (S.C.), Mulberry St., Allendale, S.C.—D-in-c. Ch. Holy Commun., 1951—, b. Orangeburg, S.C., Apr. 13, 1924; s. George Milton Crum and Sadelle (Guess). H. Sch., Orangeburg; Un. Neb., B.S., 1945; Un. So., B.D., 1951. D—June, 1951, P—Feb., 1952, Bp. Carruthers, m. Jeanne Schroeder, Aug. 6, 1945.

CRUM, Rolfe Pomeroy (Pa.), P. O. Box 50, Waverly Station, Baltimore 18, Md.—b. Cleveland, O., Jan. 5, 1889; s. Xenophon Xerxes Crum and Anna Marcia (PHELPS). West. Reserve Un., B.A., 1911, D.D., 1930; Harv., M.A., 1914; E. T. S., B.D., 1914. D—June, 1914, P—May, 1915, Bp. Lawrence, Cur. Trin. Ch., Buffalo, N.Y., 1914-16; R. S. Mark's Ch., Syracuse, N.Y., 1916-20; Chapl. A.R.C., France, 1918-19; Spec. Prchr. S. Paul's Cathd., Boston, 1918-19; Trin. Ch., Tulsa, Okla., 1920-25; S. Mark's Ch., San Antonio, Tex., 1926-31; R. S. Andr. Ch., W. Phila., 1932-36; P-in-c. S. Paul's Ch., Harrisburg, Pa., 1942-43; Actg. Dean S. Steph. Cathd., Harrisburg, Pa., 1943; Dir. Mobile Serv. U. S. O., 1944-45; Vocat. Adv. Vet. Admin., 1945—, Post Chapl. and St. Chapl., Vet. Foreign Wars, 1923; Post Chapl. A.L., Baltimore, Md., 1946-47. Pres. Harv. Club of Okla., 1923; 32° Mason; Mem. Union League, Phila., 1932-36; Mem. Penn. A. C.; Pres. Trefoil Publ. Soc., Baltimore, 1939—; Phi Beta Kappa. Author: "Some of Life's Mysteries, Interpreted in the Light of the World War"; "Help from the Hills," a book of devotions; "A Dictionary of the Episcopal Church," 1940.

CRUM, Thomas Lee (S.C.), Christ Church, Adams Run, S.C.—D-in-c. Chr. Ch., Adams Run and S. Paul's Ch., Meggett, 1951—, b. Bushnell, Fla., Feb. 20, 1923; s. Charlie Eddie Crum and Mary Eddie (Kendrick). H. Sch., Bushnell; Un. Fla., B.A., 1947; E. T. S., B.D., 1951. D—July, 1951, P—Feb., 1952, Bp. Carruthers, m. Marion Sarah Sprenger, Oct. 6, 1951.

CRUM, Wilford Stanley (Ariz.), 222 W. Maple St., Winslow, Ariz.—R. S. Paul's Ch., Winslow and Vic. S. Geo. Ch., Holbrook, 1949—, b. Wilkingsburg, Pa., Apr. 29, 1912; s. Harry Cramer Crum and Maybell (Alta). H. Sch., Altoona, Pa.; Un. Pitts., B.A., 1936; Pitts.-Xenia Sem., Th.B., 1939. D—June, 1945, Bp. Wroth; P—June, 1947, Bp. Sawyer, m. Ethel Van Duren, Sept. 19, 1939; c. one. Vic. S. Matt. Ch., Union City and S. Pet. Ch., Waterford, Pa., 1944-45; Vic. S. Matt. Ch., Union City and Emm. Ch., Corry, Pa., 1945-46; Vic. S. John's Ch., Kane and S. Marg. Ch., Mt. Jewett, Pa., 1946-49; Vic. S. Andr. Ch., Tucson, Ariz., 1949.

CRUMB, Thomas Edward (Ol.), Morton, Wash.—D—May, 1924, Bp. Parsons for Ol.; P—Oct., 1927, Bp. Huston, Trin. Ch., Seattle, Wash., 1925-26; Asst. Chr. Ch., Tacoma, Wash., 1927-28; Asst. Trin. Ch., Hoquiam, Wash., 1928; S. Andr. Ch., Seattle, Wash., 1929-30; S. Paul's Ch., Bremerton, Wash., 1928 and 1931-32.*

CRUMBLY, John Quantock (S.F.), 20 E. Pleasant St., Avon Park, Fla.—Vic. Ch. Redeem., Avon Park and P-in-c. S. Ann's Ch., Wauchula, 1951—, b. Union Point, Ga., Nov. 2, 1916; s. Frank Walden Crumbly and Anna Rebecca (Walden). Porter Milit. Acad.; Coll. Charleston; Candler Sch. Theol.; Un. So., B.D., 1952. D—May, 1948, P—June, 1949, Bp. Carruthers, m. Meda Lamb Crouch, May 31, 1936. Y. M. C. A. Secy., 1936-46. Asst. Chapl. Porter Milit. Acad. and Cur. Ch. Holy Commun., S.C.,

1947-49; P-in-c. S. Alb. Ch., Kingstree, All SS. Ch., Manning and S. Steph. Ch., St. Stephens, S.C., 1949-51. Author: "What Is a Boy?", "Train Up a Child."

CRUMLEY, David Shiffer (La.), 235 Olivier St., New Orleans, La.—R. Mt. Olivet Ch., 1946—, b. July 19, 1908. D—May, 1941, P—Dec., 1941, Bp. R. B. Mitchell, M-in-c. Trin. Ch., Searcy, Emm. Ch., Lake Village, S. Paul's Ch., McGehee and S. Clem. Ch., Arkansas City, Ark., 1941-43; R. Gr. Ch., St. Francisville, La., 1943-46.*

CRUSOE, Charles Edward (Ga.), R.R. 3, Box 80, Albany, Ga.—Retired, 1947—, b. Dayton, O., Dec. 30, 1881; s. Frederick William Crusoe and Katherine (Hawthorne). C. U., D.D., 1930. D—June, 1910, P—Apr., 1911, Bp. Burton. m. Jessie Belle Collins, July 11, 1904 (dec.); c. five. R. S. John's Ch., Corbin, Ky.; Supt. Episc. Mt. Mssns., Dio. Lex.; Ch. Holy Evang. and S. Phil. Ch., Baltimore, 1915; S. Geo. Ch., Mt. Savage, Md., 1917-19; In-c. S. Paul's Par., Pr. Geo. Co., Md., 1919-31; S. Alb. Ch., Highland Pk., Detroit, 1931-33; R. S. Geo. Ch., Detroit, 1933-38; R. S. Matt. Ch., Houma, La., 1938-41; Vic. S. Anne's Ch., Tifton, Ga., 1942-46; Vic. S. Matt. Ch., Fitzgerald, Ga., 1942-44; Vic. Chr. Ch., Cordele, Ga., 1944-46.

CUFFEE, Aaron Jeffrey (Conn.), 410 So. Benson Rd. Fairfield, Conn.—P-in-c. S. Mark's Ch., Bridgeport, 1925—, b. Shelter Island, N.Y., Apr. 6, 1889; s. Nathan Jeffrey Cuffee and Marie Louise (Payne). H. Sch., Islip, N.Y.; Colmb., B.A., 1921; G. T. S., 1924; Un. Conn. Sch. Soc. Wk., M.A., 1949. D—June, 1924, P—June, 1925, Bp. Manning. m. S. Elizabeth Townsend, Aug. 6, 1924; c. one. Cur. S. Phil. Ch., N.Y.C., 1925. A. E. F., 1918-19.

CULMER, John Edwin (S.F.), P.O. Box 2743, Miami 17, Fla.—R. S. Agnes' Ch., 1929—, D—Aug., 1919, P—May, 1920, Bp. C. Mann. In-c. S. Jas. Ch., Tampa, Fla., 1919-29.*

CUMMINGS, John De Boer (N.T.), St. Andrew's Church, Amarillo, Tex.—Asst. R. S. Andr. Ch., 1952—, b. Muskegon, Mich., Jan. 11, 1898; s. John W. Cummings and Jenny (De Boer). H. Sch., Saginaw and Royal Oak, Mich.; Danville Sch., Va.; Ken. S.C.B., 1922; Un. Mich., M.A., 1923; Colmb., M.A., 1937. D—Dec., 1946, Bp. Dallas; P—June, 1947, Bp. Littell. Sr. Mstr. Lenox Sch., Lenox, Mass., 1926-36; Mstr., Hd. Lower Sch., Cranbrook, Bloomfield Hills, Mich., 1937-43; Mstr. Hotchkiss Sch., Lakeville, Conn., 1943-45; Mstr. S. Paul's Sch., Concord, N.H., 1945-47; Hdmstr. S. Mich. Sch., Newport, R.I., 1947-49; P-in-c. S. John's Ch., Columbus and S. John's Ch., Sealy, Tex., 1949-50; Hdmstr. S. Mark's Sch. of Tex., Dallas, Tex., 1950-52.

CUMMINGS, Robert Hanson (W.Ma.), 156 Spring field St., Chicopee, Mass.—Vic. Gr. Ch., 1951—, b. Melrose, Mass., Mar. 7, 1922; s. Ralph B. Cummings and Mildred Martha (Hanson). H. Sch., Melrose, Boston Un., 1941; Un. Mass., 1946-47; Berk. D—June, 1951, P—Dec., 1951, Bp. Lawrence.

CUMMINS, James Dirickson (Ma.), R.F.D. #1, Ocean City, Md.—R. Emerit. Ch. Holy Name, Swampscott, Mass., 1950—, b. Smyrna, Del., Sept. 12, 1888; s. Alfred Lee Cummins and Elva Culbreth (Carrow). S. Steph., 1907; Un. Pa., 1910; P. D. S., 1913. D—June, 1913, Bp. Kinsman; P—June, 1914, Bp. Keator. m. Katharine Whaley, Oct. 4, 1917; c. one. Mssy. Dio. Ore., 1913-15; Cur. S. Paul's Chap., Trin. Par., N.Y.C., 1915-16; R. S. Paul's Par., Centreville, Md., 1916-19. H. Sch. Tchr., Eng. and Anc. Hist., 1918-19. Dean and R. Chr. Ch. Cathd., New Orleans, 1919-26; Archd. East La., 1920-26; Assoc. Min. Emm. Ch., Boston, 1926-30; Actg. Vic. Beaconfield, Eng., Summer 1930; R. Ch. Holy Name, Swampscott, Mass., 1930-50. Dep. Gen. Conv., 1919, 22; Del. Prov. Syn., five times; Mem. Bd. Canons, 1919-26; Mem. Nation-wide Cmpn. Com., 1919-26; Mem. Bd. Dir. P. E. Assn., La., 1919-26; Vice-Pres. Prison Reform Assn., La., 1920-23; Mem. Com. Visitors Fed. Leper Hosp., 1920-26; Mem. Dioc. Bd. Mssns., 1920; Appointed by Gov. of La., Official Del. Amer. Prison Congress, 1921-22; Mem. Com. Episc. Fund; Mem. Bd. Dir. New Orleans Charity Orgn. Soc., 1924-26; Mem. Gen. Com. Amer. Ch. Cong., 1924-32; Pres. Greater Boston Ch. Sch. Union, 1927-30; Mem. Bd. Dir. Episc. City Mssn., 1928-32; Mem. Dioc. Exec. Com. on Boys, 1928-31; Spec. Prchr. Newcomb Coll., Tulane Un., and La. St. Norm. Sch.; Trust. Pub. Lib., 1939-48.

CUMPSTON, William Hudson (L.I.), Stocker Rd., Essex Fells, N.J.—Asst. S. Pet. Ch., 1949—, b. Leeds, Eng., Apr. 16, 1878; s. Thomas Bowser Cumpston and Annie Martha (Carter). Bath Coll., Eng.; V. T. S., 1910. D—Dec., 1910, P—Nov., 1911, Bp. Gravatt. m. Elizabeth Alexander Washington, Jan. 10, 1912; c. two. S. John's Ch., Harpers Ferry, W.Va.; R. S. John's Ch., Ripon, W.Va., 1910-13; Chr. Ch., Gordonville, Va., 1913-16; Trin. Ch., Fredericksburg, Va., 1916-17. Y.M.C.A. in U. S. A., 1917-18; French Army, Foyer du Soldat, 1918-19. Chr. Ch., Luray, Va., 1919-21; In-c. Mssn., Logan Co., W.Va., 1921-26; Chapl. Seamen's Ch. Inst., N.Y.C., 1926-28; P-in-c. S. Mark's Ch., Westhampton Beach, N.Y., 1928-36; P-in-c. Ch. S. Mary, Hampton Bays, N.Y., 1928-42; Actg. R. S. Mark's Ch., Islip, N.Y., 1942-45.

CUNNINGHAM, Raymond. Died November 11, 1950. For data see Edition 1950.

CUNNINGHAM, Raymond, Jr. (Conn.), 802 Broadway, New York, N.Y.—Asst. to R. Gr. Ch., 1952—, b. Danbury, Conn., Nov. 11, 1920; s. Rev. Raymond Cunningham and Ruth Chittenden (Reid). Kingswood Sch., W. Hartford, Conn.; Trin., B.A., 1943; E. T. S., B.D., 1949. D—June, 1949, P—Dec., 1949, Bp. Budlong. m. Emily Elizabeth Meeker, June 24, 1949; c. one. U. S. A., 1943-45. P-in-c. S. Pet. Ch., Plymouth and S. Mark's Mssn., Terryville, Conn., 1949-52.

CUNNINGHAM, Robert Wilson (L.I.), 35-57 - 163rd St., Flushing, N.Y.—Cur. S. Geo. Ch., 1951—, b. N.Y.C., Nov. 19, 1923; s. William Henry Cunningham and Mildred Joyce (Doyle). Stony Brook Sch., L.I.; Laf., B.A., 1948; G. T. S., 1951. D—Mar., 1951, P—Nov., 1951, Bp. DeWolfe. m. Mary Newton Simmons, June 8, 1946; c. two.

CUPIT, James Hopkinson, Jr. (N.J.), 50 York St., Lambertville, N.J.—R. S. Andr. Ch., Lambertville and S. Andr. Ch., Trenton, 1951—, b. Baltimore, Md., Sept. 8, 1919; s. James Hopkinson Cupit and Mildred May (Boteler). H. Sch., Towson, Md.; S. Paul's Sch.; Bow., B.A., 1946; G. T. S., 1949. D—July, 1949, Bp. Powell. m. Ellen Stuart Little, June 19, 1943; c. two. Vic. S. Ann's Ch., Smithburg and Cur. S. John's Ch., Hagerstown, Md., 1949-51; Chapl. S. Jas. Sch., Md., 1950-51. U. S. N. R., 1941-45.

CURRER, William John (L.A.), 3304 Martha Circle, Pasadena 10, Cal.—Assoc. R. S. Edm. Ch., San Marino, 1944—; Chapl. Rancho Los Amigos, 1935—; Chapl. Las Encinas Sanitarium, 1946—; Chapl. Rosemary Home, Pasadena, 1951—, b. Chicago, Sept. 5, 1870; s. William G. Currer and Mary (McNeil). Gram. Sch., Chicago; Chi. Manual Trng. Sch.; Un. Mich., B.S., 1893; Study under Dio. L.A. D—Sept., 1926, Bp. J. H. Johnson; P—Dec., 1929, Bp. Stevens. m. Leah Alice Bullock (dec.), Sept. 28, 1909; c. five. Vic. S. Mark's Ch., Downey, Cal., 1926-44; Vic. S. Anne's Ch., Lynwood and S. Luke's Ch., and S. Mart. Ch., Los Angeles, Cal., 1931-44; Chapl. El Retiro Sch., Pasadena, Cal., 1942-51. Pres. H. Sch. Bd., Downey, Cal., 1931-44; Chapl. Rotary Club, Dist. 107; Chapl. and Fndr. So. Cal. Alumni Assoc., Phi Kappa Psi.

CURRIE, Rolla Patteson (W.), 632 Keefer Pl., N.W., Washington 10, D.C.—Cur. Ch. S. Steph. and Incarn., 1944—, b. Preemption, Ill., Mar. 25, 1875; s. Rev. William Thomas Currie and Ellen Maria (Snyder). Riverside Inst., Lyons, Ia.; Prep. Dept. Un. N. Dak.; Un. N. Dak., B.A., 1893; study under Rev. T. O. Wedel; V. T. S. D—Sept., 1944, P—Nov., 1946, Bp. Dun. m. Julia Katherine Carey (dec.), Dec. 29, 1904; c. two. Aid. Div. of Insects, U. S. Natl. Museum, 1894-1904; Asst. and Assoc. Entomologist in-c. editorial wk., Bur. of Entomology, U. S. Dept. Agr., 1904-34; Entomologist in-c. Editorial Office, Bur. of Entomology and Plant Quarantine, U. S. Dept. Agr., 1934-45.

CURRIER, John Grixton (Vt.), 58 No. Main St., Rutland, Vt.—Retired, 1944—, b. Rutland, Vt.; s. O. W. Currier and Mary Ann (Grixton). Un. Vt., Ph.B., 1901; G. T. S., 1906. D—June, 1906, P—June, 1907, Bp. Hall. Mssy. Milton, Vt., 1906-07; R. Chr. Ch., Fairfax, Vt.; Milton and Georgia, Vt., 1907-09; Trin. Ch., Milton, Vt., 1907-11; Cur. Gr. Ch., Plainfield, N.J., 1911-13; Cur. Ch. Advoc., Phila., 1913-16; P-in-c. S. Ambr. Mssn., Phila., 1916-20; R. Emm. Ch., Bellows Falls, Vt., 1920-44.*

CURRY, Matthew Anthony (Pa.), Lakeside Dr., Georges Mills, N.H.—Chapl. (Lt. Comdr.), U. S. N., 1942—, b. Rome, Italy, Nov. 1, 1909; s. Horrace Aquila Curry and Gira (St. Angelus). Pub. Schs., Fairfield and Bridgeport, Conn.; Nash, B.D., 1935; Colmb.; Harv., S.T.M., 1948. D—June, 1937, Bp. Budlong; P—June, 1938, Bp. Manning for Conn. m. Evelyn Mae Chamberlain, Sept. 28, 1944. Mstr. Woodycrest Sch., 1935-38; Cur. Trin. Ch., Pine Bluff, Ark., 1938; P-in-c. Calv. Ch., Osceola and R. S. Steph. Ch., Blytheville, Ark., 1938-40; Cur. Ch. Incarn., N.Y.C., 1940-42; P-in-c. Trin. Ch., Hamilton, O., 1944-45.

CURRY, Robert Lewis (W.Ma.), Kembrie St., Lenox, Mass.—Hdmstr. Lenox Sch., 1946—, b. Fitchburg, Mass., Sept. 5, 1910; s. Lewis O. Curry and Jennie Elizabeth (Busby). H. Sch., Fitchburg; Bos. Un., LL.B., 1936; E. T. S., B.D., 1939. D—June, 1939, P—May, 1940, Bp. Lawrence. m. Elizabeth Moulton Cartwright, Mar. 25, 1944; c. two. Cler. Mstr. S. Paul's Sch., Concord, N.H., 1939-43; Chapl. U. S. A., 1943-46.

CURTIS, Gilbert George (Ok.), 818 So. Barker St., El Reno, Okla.—R. Chr. Meml. Ch., 1948—, b. Wolverhampton, Eng., Oct. 3, 1888; s. George Gilbert Curtis and Amelia (Ewens). St. Paul's Coll., St. Paul, Minn.; Hamline Un., Minn.; Drew Theol. Sem. D—May, 1925, P—Nov., 1925, Bp. Bennett. m. Mabel O. Stephenson, Apr. 25, 1916; c. one. P-in-c. Chr. Ch., Crookston, Minn.; R. S. Paul's Ch., Virginia, Minn., 1927; R. Ch. Transfig., Ironwood, Mich.; R. Gr. Ch., Menominee, Mich., 1936-43; R. Holy Trin. Ch., Cincinnati, 1943-47; Vic. Chr. Meml. Ch., El Reno, Okla., 1947-48; Vic. S. Jas. Ch., Oklahoma City, 1947-48.

CURTIS, Ivol Ira (M.), 167 W. Pike St., Pontiac, Mich.—R. All SS. Ch., 1947—, b. Watkins, Minn., June

18, 1908; s. Ira C. Curtis and Nina Lillian (Chisholm). Carl, B.A., 1932; S.-W. T. S., B.D., 1935. D—June, 1935, Pp. McElwain; P—Feb., 1936, Bp. Sherrill for Minn. m. Lillian Alice Kinney, Apr. 16, 1936; c. one. Asst. Emm. Ch., Boston, 1935-37; R. S. Pet. Ch., Cazenovia, N.Y., 1937-43; R. S. John's Ch., Jamaica Plain, Boston, 1943-47. Mem. Dept. Chr. Educ.; In-c. all Youth Wk., both Dio. C.N.Y., Chapt. S. Barn. Guild, Boston.*

CURZON, Donald Joseph (C.), Lawrence Hall, 4833 No. Francisco Ave., Chicago 25, Ill.—Exec. Dir. Lawrence Hall, 1951—b. Guelph, Ont., Can., July 16, 1914; s. Joseph Curzon and J. Gertrude (MacDonald). Trin. Coll., Un. Tor.; Trin., 1940. D—Sept., 1940, P—June, 1941, Bp. of Niagara. m. Helen M. G. Charlesworth, July 6, 1940; c. two. Serv. in Can., 1940-46; Vic. Trin. Ch., Denison and S. John's Ch., Vail, Ia., 1946-49; P-in-c. Calv. Ch., Lombard, Ill., 1949-50; R. S. Mary Magd. Ch., Villa Park, Ill., 1950-51.

CUSTARD, Steward Franklin, Jr. (Be.), 114 No. 5th St., Allentown, Pa.—R. G. Ch., 1924—b. Clinton, N.J., June 25, 1891; s. Rev. Steward Franklin Custard and Lila (DuTot). Cent. Collgt. Inst., Hackettstown, N.J.; Syr., B.A.; Drew, B.D., 1923; G. T. S., 1923. D—June, 1923, P—Dec., 1923, Bp. Talbot. Cur. Pro-Cathd. Ch. Nativ., Bethlehem, Pa., 1923-24.

CUSTER, Raymond Daniel (P.), Box 186A, R. D. 2, Tarentum, Pa.—P-in-c. Holy Innoc. Ch., Leechburg, S. Mary's Ch., Red Bank and S. Mich. Ch., Wayne Township, 1948—Un. Mich.; Berk. D—June, 1934, P—June, 1935, Bp. H. Page. Asst. S. John's Ch., Detroit, 1934-36; In-c. S. John's Ch., Donora, Pa., 1936-37; R. S. Mary's Ch., Beaver Falls, Pa., 1937-42; P-in-c. Chr. Ch., Indiana, Pa., 1945-47.

CUTHBERT, John Stewart (Conn.), St. Andrew's Rectory, Marble Dale, Conn.—Vic. S. Andr. Ch., 1952—b. Pittsburgh, Pa., Nov. 17, 1913; s. John Cantwell Cuthbert and Eula Martha (Stewart). Arnold Sch., Pittsburgh; Br., B.A., 1935; Berk. D—June, 1952, Bp. Gray. m. Elizabeth Kirkland, Aug. 8, 1940; c. two. Lay-R-in-c. S. Andr. Ch., Marble Dale, Conn., 1950-52. Lt. U.S.N. Afloat, 1942-45.

CUTHBERTSON, Hugh Ephraim (N.Y.), 27 Perry St., New York, N.Y.—Asst. S. John's in-the-Village, 1951—b. Woolcott, Vt., Aug. 20, 1916; s. Henry Babbitt Cuthbertson and Ada (Robbins). S. Johnsbury Acad., Vt.; Philips Un., B.A., 1935; Nash. D—June, 1951, P—Dec., 1951, Bp. Donegan.

CUTLER, Harold Nelson (N'k.), 7 Becker Ave., Rochelle Park, N.J.—R. S. Pet. Ch., Rochelle Park and Chap. Atone, Fair Lawn, 1934—b. Brooklyn, N.Y., Jan. 23, 1898; s. Robert Nelson Cutler and Mary Eliza (Clem). H. Sch., Brooklyn; Un. So.; Colmb.; S. Steph.; G. T. S., 1926. D—May, 1926, Bp. Manning; P—Mar., 1927, Bp. Lines. m. Bertha Hoffman, July 14, 1926; c. one. M-in-c. S. Paul's Mssn., No. Arlington, N.J., 1926-29; R. S. Alb. Ch., Newark, N.J., 1929-32; S. Geo. Ch., Passaic, N.J., 1932-36; R. S. Pet. Ch., Rochelle Park, N.J., 1933-34; S. John's Ch., Englewood, N.J., 1936-38; Epiph. Ch., Teaneck, N.J., 1938-39.*

CUTLER, Wolcott (Ma.), 41 Monument Square, Charlestown 29, Mass.—R. S. John's Ch., 1924—b. Roxbury, Mass., Mar. 21, 1891; s. William James Cutler and Eliza Lawrie (Richards). Brown & Nichols Sch., Cambridge, Mass., 1903-09; Harv., B.A., 1913; E. T. S. D—June, 1916, P—May, 1917, Bp. Lawrence. Cur. Pro-Cathd. Nativ., Bethlehem, Pa., 1916-17; M-in-c. same, 1917-18; Cur. All SS. Meml. Ch., Providence, R.I., 1918; Cur. Calv. Ch., N.Y.C., 1918-24. Ed.: "Collected Essays on Philo Woodruff Sprague," 1927 and "Sixty Modern Views of Old Charlestown," 1951.

CUTTING, Griffin Marshall. Died May 15, 1951. For data see Edition 1950.

CUYLER, John Potter (Conn.), 41 Main St., New Milford, Conn.—R. S. John's Ch., 1946—b. Princeton, N.J., Nov. 4, 1905; s. John Potter Cuyler and Juliana Stevens (Baker). Kent Sch., Kent, Conn.; Pr., B.A., 1927; V. T. S.; G. T. S., 1931. D—Apr., 1931, Bp. Matthews; P—June, 1932, Bp. Manning. m. Eugenia Boross, June 4, 1930; c. three. Asst. Min. Calv. Ch., N.Y.C., 1931-38; R. S. Columba's Ch., Middletown, R.I., 1938-42. Mstr. So. Kent Sch., So. Kent, Conn., 1942-46. Author: "Calvary Church in Action," 1934.

D

da **COSTA, Octacilio Moreira (S.Bra.)**, Caixa 33, Porto Alegre, R.G.S., Brazil—Mssy. Porto Alegre, 1950—b. Rio de Janeiro, Brazil, May 10, 1910; s. Francisco Moreira da Costa and Alice da Costa. Holy Cross Sch.; Theol. Sem., Porto Alegre, 1939; Porto Alegre Un., LL.B., 1940. D—June, 1939, Bp. W. M. M. Thomas; P—Feb., 1943, Bp. Pithan. m. Aldara Pereira Alves, Dec. 3, 1936; c. two. Asst. Ch. Redeem., Pelotas, 1939; Min. Divine Mssn.,

Santo Antonio and Min. Divine Saviour Mssn., Santa Helena, 1939-40; Easter Mssn., Colonia Ramos, 1940; P-in-c. Nazarene Ch., and Mssns., Livramento, Brazil, 1944-50. Dir. Episc. Press, Porto Alegre, 1939; Journalist Natl. Agency, Brazil, 1940; Fndr. and Dir. "Children's Village," 1944; Magistrate "Comarea de Livramento," 1945; Hdmstr. Institute Educational Livramento, 1944. Author: "Revista Universitaria."*

da **CUNHA, João Baptista Barcellos (S.Bra.)**, Independencia, 621, São Leopoldo, R.G.S., Brazil—R. Trin. Ch., 1947—b. Pelotas, Brazil, June 24, 1883; s. José Vieira da Cunha and Francisca (Barcellos). Ginásio Pelotense; Theol. Sch., Porto Alegre. D—Sept., 1906, P—July, 1907, Bp. Kinsolving. m. Cecília Julia Mello, Sept. 21, 1908; c. four. R. Chr. Ch., Jaguarão, R.G.S., 1906-10; R. Trin. Ch., São Leopoldo, R.G.S., 1910-14, 1914-25; R. Med. Ch., Santa Maria, R.G.S., 1925-35 and 1936-46; R. Calv. Ch., Santa Rita and S. John Evang., Passo do Cahy, R.G.S.; Prof. Theol. Sch.; R. Messiah Ch., Porto Alegre, R.G.S. and Secy. to Bp., 1946-47; Secy. Rel. Educ., 1945-47.

DADE, Lemuel Chancellor (L.I.), 2332 - 7th Ave., New York, N.Y.—Retired, 1952—b. Purceville, Va., Sept. 13, 1883; s. Jacob Dade and Harriet Levinia (Allen). Pub. Sch., Va.; How.; C.C.N.Y.; Bp. Payne Div. Sch., 1921. D—Nov., 1921, Bp. Quin; P—Oct., 1923, Bp. Kinsolving. Vic. S. Aug. Ch., Galveston, Tex., 1922-24; S. Barn. Ch., Brooklyn, N.Y., 1924-34; R. S. Mark's Ch., Wilmington, N.C., 1941-48; P-in-c. S. Phil. Ch., Phila., Pa., 1948-51; R. Ch. S. Luke the Beloved Physician, New York, N.Y., 1951-52.

DADE, Malcolm Gray (M.), 18834 Charest St., Detroit 34, Mich.—R. S. Cypr. Ch., 1944—b. New Bedford, Mass., Feb. 27, 1903; s. I. C. Dade and Margaret (Warfield). Wharton Sch. Finance, Un. Pa.; Linc., B.A.; E. T. S., 1934; Wilberforce, D.D., 1951. D—Jan., 1936, Bp. Sherrill for Va.; P—Aug., 1938, Bp. Page. m. Jean (Denham) Ormes, Jan. 2, 1948; c. three. Lay-R. Dio. Mass., 1932-33; On Staff City Mssn., Boston, S. Cypr. Ch. and Chr. Ch., Cambridge, Mass.; P-in-c. S. Cypr. Ch., Detroit, Mich., 1936-44. Observer, Episc. Ch. World Conf., Amsterdam, Holland; Mem. Dept. Youth; Mem. Exec. Com., 1944-47. Chapt. (1st Lt.) Chapt. Corps, Mich. St. Troops, 1944-46. Boys' Wk. Com., Y.M.C.A.; Chrmn. Legal Redress Com., Natl. Assn. for Advancement of Colored People; Mem. B. Racial Com., P. E. Ch., 1950; Loyalty Cmssn., Detroit, 1951; Adm. Bd., Wayne Co. Tng. Sch., 1951-1955; Mem. Alpha Phi Alpha, Natl. Negro Frat.; Grand Chapt. Masonic Lodge, F. & A. M., 1945-46 and 1948-50.

DAGLISH, Frederick William (Cal.), 267 Martin St., Gilroy, Cal.—R. St. Steph. Ch., 1950—b. Durham, Eng., Feb. 9, 1890; s. Robert Younger Daglish and Mary (Rosely). Shrewsbury, Meole Brace, Eng.; Bp. Coll., Prince Albert, Can., 1934. D—June, 1934, P—June, 1935, Bp. of Saskatoon. m. Mary Hannah Chasmar, May 24, 1932. Serv. in Can., 1934-44; R. St. Mark's Ch., San Diego, Cal., 1944-47; Vic. S. John Bap. Ch., Capitola, Cal., 1947-49. Author: "The Listening Post."*

DAGWELL, Rt. Rev. Benjamin Dunlap, 1234 N.W. 23rd St., Portland 10, Ore.—Bp. of Ore., 1936—b. Susquehanna, Pa., July 21, 1890; s. Francis E. Dagwell and Frances M. (Dunlap). Bethlehem Prep. Sch., Pa.; Un. Cincin. Spec. Stdt.; Sea. Div. Sch., 1916, D.D., 1932; G. T. S. D—June, 1916, P—June, 1917, Bp. Matthews. Con. Bp. Feb. 12, 1936. R. S. Mary's Ch., Keyport, N.J., 1917-20; Ch. Ascen., Pueblo, Colo., 1920-24; Dean S. John's Cathd., Denver, 1924-36. Dep. Gen. Conv., 1922, 25, 28, 31, 34; Mem. Natl. Coun., 1930-34 and 1946-49; Mem. Portland Remedial Loan Assn.; Trust. Reed Coll.; Ore. Coun. Chs.; Mem. Portland Coun. Chs.; Oregon Tuberc. Soc.; Pres. Bd. Trust., Gd. Samar. Hosp., Portland, Gd. Samar. Hosp., Corvallis and S. Helen's Hall, Portland; Chrmn. Portland Housing Cmssn.; Pres., Bd. Trust., Medford Commun. Hosp. Mason, K.C.C.H.; Mem. Multnomah and Arlington Clubs, Portland.

DAHL, John Grosvenor (M.), 1519 Myrtle St., Detroit 8, Mich.—R. Trin. Ch., 1951—b. Dunkirk, N.Y., Apr. 15, 1915; s. John Louis Dahl and Lillian (MacNeil). H. Sch., Royal Oak, Mich.; Un. Mich., B.A., 1938; Berk., S.T.B., 1941. D—June, 1941, P—Mar., 1942, Bp. Creighton. D-in-c. Ch. S. John Evang., Yalesville, Conn., 1941; Cur. S. Andr. Ch., Ann Arbor, Mich., 1941-43; Actg. Chapt. Episc. Stds. Un. Mich., 1942; Can. Holy Trin. Cathd. and Dean Theol. Sem., Port-au-Prince, Haiti, 1943-47; Chapt. Chr. Sch., Arden, N.C., 1947-48; Asst. Chapt. S. Geo. Sch., Newport and Asst. S. Columba's Ch., Middletown, R.I., 1948-49; Asst. S. Jos. Ch., Detroit, Mich., 1949-51. Mem. Cathd. Chapt. Coun. of Advice; Mem. Bd. Exam. Chaps. and Com. on Constit. and Canons, Dist. Haiti, 1944-47; Hstgr. Dist. Haiti, 1944-47.

DAHLEN, Carl Rudolph (Sp.), 416 No. Benton Rd., West Frankfort, Ill.—Vic. S. Mark's Ch., West Frankfort, S. Paul's Ch., Zeigler and S. Jas. Ch., Marion, 1950—b. Rock Island, Ill., Aug. 7, 1910; s. Pehr Dahlen and Hilda Margaret (Bystrom). H. Sch., Rock Island; Augustana Coll., B.A., 1938; Col.-Roch. Div. Sch., B.D.,

1944; G. T. S., 1949-50. D—June, 1950, P—Dec., 1950, Bp. Clough. m. Winifred Irene Lovejoy, July 25, 1944; c. three.

DAKIN, Walter Edwin (Miss.). c/o C. S. Williams, 53 Arundel Pl., Clayton, Mo.—Retired, 1931—, b. Harveysburg, O., Apr. 23, 1857; s. Edwin F. Dakin and H. Jane (Bellard). Un. So. D.—Mar., 1895, P—Jan., 1896, Bp. Quintard. m. Rose Otte, 1883. S. Pittsburg, Tenn., 1893-96; Springfield, O., 1897-98; Cleveland, Tenn., 1899-1901; Port Gibson, Miss., 1902-05; S. Paul's Ch., Columbus, Miss., 1905-13; Ch. Adv., Nashville, Tenn., 1913-14; Gr. Chr., Canton, Miss., 1916-17; S. Geo. Ch., Clarksdale, Miss., 1917-25 and 1926-31; Chr. Ch., Bay St. Louis, Miss., 1925-26.

DALE, Oliver Boynton, S.S.J.E. (Ma.), St. Michael's Monastery, Oyama, Tochigi Ken, Japan—Prov. Superior S.S.J.E., Prov. Nippon, 1940, 1951—, b. Newburyport, Mass., Sept. 28, 1890; s. Oliver Augustine Dale and Flora Anne (McFadyen). Harv. Div. Sch.; G. T. S. D.—June, 1924, P—June, 1925, Bp. Manning. Entered Soc. S. John Evang., 1920. Cur. S. Ign. Ch., N.Y.C., 1924-25; Cur. Ch. S. John Evang., Boston, 1925-30; Asst. P. same, 1936-51; Sr. Cur. Ch. S. Mary Virg., N.Y.C., 1930-34; R. Ch. Adv., San Francisco, Cal., 1935-36; P.-in-c. same, 1941; Superior Pac. Soc. S. John Evang., 1935-36; Asst. Superior Amer. Cong. S.S.J.E., 1936-41; 1945-48; Vic. Ch. S.S. Aug. and Mart., Boston, 1945-51; Ward. Sisters of S. Sav., San Francisco, 1935-36; Chapl. Gen. Soc. Sisters of S. Marg., Boston, 1939-51. Fndr. and Ed.: "The Cowley Quarterly," 1928-39.

DALE, William Dutton. Died June 27, 1952. For data see Edition 1950.

DALES, Philip Ayres (S.H.B.)—b. Washington, D.C., Sept. 8, 1896; s. Wilbur Fiske Dales and Virginia Ayres (Swan). Pub. Schs., Wash.; West., B.A., 1917; V. T. S., B.D., 1920. D—May, 1920, P—Dec., 1920, Bp. Harding. m. Jeannette Roberts, 1921; c. two. In-c. S. Paul's Ch., Harrisburg, Pa.; In-c. S. John's Ch., Olney, Md.; Vic. Holy Trin. Ch., Hillsdale, N.J., 1931.*

DALEY, Edward (N.J.), 2206 Genesee St., Trenton 10, N.J.—R. S. Matt. Ch., 1951—, b. Phila., Jan. 12, 1916; s. Robert Daley and Deborah Daley. Centr. Evening H. Sch.; Carroll Coll., B.A., 1945; Nash., B.D., 1945. D—June, 1944, P—Feb., 1945, Bp. Hart. m. Margaret Jones Van Loon, Jan. 22, 1949; c. two. Vic. S. Andr. Ch., West Manayunk, Pa., 1945; Vic. S. Steph. Ch., Wissahickon, Phila., Pa., 1945; R. same, 1945-51.

DALEY, Francis Darnall (N.Y.), 25 South St., New York 4, N.Y.—Asst. Dir. Seamen's Ch. Inst., 1951—, b. Baltimore, Dec. 3, 1904; s. Charles Frederick Daley and Mary Mathilda (Muschette). Baltimore Poly. Inst.; Mt. Vernon Coll.; Un. So., B.A., 1928, B.D., 1930. D—Apr., 1930, P—Nov., 1930, Bp. Helfenstein. m. Helen Catherine Miller, Jan. 31, 1931; c. three. R. Ch. Epiph., Govans, Baltimore, 1930-34; R. S. Paul's Ch., Lock Haven, Pa., 1934-35; R. S. Luke's Ch., Altoona, Pa., 1935-40; R. Trin. Ch., Pine Bluff, Ark., 1940-44; R. Calv. Ch., Wilmington, Del., 1944-49; Chapl. Seamen's Ch. Inst. of N.Y., 1949-51. Mem. Stndg. Com.; Mem. Exec. Com.; Chrmn. Dept. Mssns. and Field Oper.; Chrmn. Laymen Conf.; Dep. Forw. Syn.; 1938; all Dio. Har.; Mem. Stndg. Com.; Chrmn. Forw. in Serv.; Dep. Gen. Conv., 1943, all Dio. Ark.; Mem. Exec. Com.; Pres. Del. Cler., 1945, both Dio. Del.; Secy. Exec. Coun., Dio. Del., 1944-49; Mem. Bd. Trust. Ch. Army in U.S.A., 1950—, Mem. Phi Beta Kappa; Sigma Nu.

DALEY, John Ellis (Cal.), 1336 5th Ave., Belmont, Cal.—R. Ch. Gd. Shpd., 1948—, b. Scranton, Pa., May 4, 1915; s. William Ellis Daley and Lillian (Watkins). Keystone Acad.; Scranton-Keystone Jr. Coll., 1938; DuBose Meml. Ch. Trng. Sch., 1941; Un. So., G.D., 1943. D—Jan., 1943, P—Nov., 1943, Bp. Wing. m. Jacqueline Sexton, Sept. 6, 1941; c. two. Cur. S. Steph. Ch., Miami, Fla., 1943; R. Ch. Redeem., Avon Park, Fla., 1943-45; R. Gr. Ch., Baldwinville and S. John's Ch., Phoenix, N.Y., 1945-48.

DALLAS, Rt. Rev. John Thomson, R.R. #1, Durham, N.H.—Retired, 1948—, b. Waterbury, Conn., Apr. 15, 1880; s. Alexander Dallas and Catherine (Thomson) Ya., B.A., 1904; U. T. S., 1908; Dart., D.D., 1922; Norwich Un., D.D., 1925; Un. Vt., D.D., 1928; Berk., D.D., 1928; Un. N. H., LL.D., 1932. D—June, 1908, P—May, 1909, Bp. C. B. Brewster. Con. Bp., May 4, 1926. Cur. S. John's Ch., Waterbury, Conn., 1908-10; Chapl. Taft Sch., Waterbury, Conn., 1910; Assoc. Hdmstr., Taft Sch., 1912; Rel. Wk. Trng. Camps, 1917; Cur. S. Hanover's Ch., Waterbury, Conn., 1918-20; R. S. Thos. Ch., Hanover, N.H., 1920-25; Vic. S. Paul's Cathd., Boston, Mass., 1925-26; Bp. Dio. N.H., 1926-48. Publ.: Harley Fish Roberts of the Taft School; John N. Lewis, St. John's Church, Waterbury; Mary Robbins Hillard; Mr. Taft.

DALLFOLLO, Paulo (Sw.Bra.), Caixa 169, Sao Gabriel, R.G.S., Braz.—Vic. Ch. Gd. Shpd., 1952—, b. Santa Maria, Braz., Sept. 18, 1926; s. Manoel Francisco Dallfollo and Alice (Silva). So. Cross Sch., Braz.; D—Mar., 1950, P—Feb., 1951, Bp. Krischke. m. Glay Mello

Gonzalves, July 10, 1950. Asst. Crucified Par., Bagé, Braz., 1950-52.

DALLINGER, John Russell (Ma.), 30 Academy St., South Braintree, Mass.—R. Emm. Ch., Braintree, 1940—, b. Cambridge, Mass., Oct. 8, 1901; s. Frederick William Dallinger and Blanche (Russell). Pub. Schs., Cambridge; Harv., B.A., 1922, S.T.M., 1931; E. T. S., B.D., 1925. D—May, 1925, P—May, 1926, Bp. Slattery. m. Theodora Carmichael, June 20, 1925. Vic. S. Andr. Par., Groton and Ayer, Mass., 1925-26; Asst. Gr. Ch., Newton, Mass., 1926-29; R. Trin. Ch., Canton, Mass., 1929-37; Assoc. Prof., Un. So., 1937-40.

DALTON, James Albert (Ky.), 729 E. St. Catherine St., Louisville 3, Ky.—R. S. Steph. Ch., 1949—, b. Wellsburg, N.Y., Nov. 24, 1911; s. Charles James Dalton and Marguerite (Merriam). H. Sch., Elmira, N.Y.; Ch. Army Trng. Sch., N.Y., 1939-41; Un. Cincinnati, Spec. Stdt., 1942-48; Louisville Presby. Sem., 1950-51. D—July, 1946, P—Sept., 1947, Bp. Hobson. m. Mary Margaret Lorenz, May 7, 1945; c. three. Lay-Asst. S. Barn. Ch., Cincinnati, O., 1941-44, M.-in-c. same, 1944-47; R. S. Steph. Ch., Cincinnati, O., 1947-49.

DALZELL, Harry Blackburn (W.), Chaptico, Md.—D.-in-c. Chr. Ch., Chaptico and All SS. Ch., Oakley, 1952—, b. Mt. Rainier, Md., May 13, 1924; s. Charles James Dalzell and Margaret Ellen (Flanigan). H. Sch., Wash., D.C.; Geo. Wash. Un., B.A., 1949; V. T. S., B.D., 1952. D—June, 1952, Bp. Dun. m. Anne Marie Thaler, June 20, 1946; c. two.

D'AMICO, Samuel Robert (L.A.), 846 Echo Park Ave., Los Angeles, Cal.—R. S. Athan. Ch., 1947—, b. Wakefield, Mass., Mar. 12, 1918; s. Anthony D'Amico and Annie (Runza). Phil. And. Acad.; Harv., B.A., 1939; E. T. S., B.D., 1943. D—Sept., 1943, P—May, 1944, Bp. Heron. m. Alice Virginia Shepard, July 20, 1946; c. two. S. Mark's Sch., Southboro, Mass., 1943-44; Dioc. Dir. Chr. Educ., R.I., 1944-47.

DAMRON, Max Wright (Tenn.), 616 West "G" St., Elizabethton, Tenn.—D.-in-c. S. Thos. Ch., 1950—, b. Ceredo, W. Va., July 13, 1925; s. Max Brooks Damron and Elsie Louise (Wright). H. Sch., Hopkinsville, Ky.; Vanderbilt Un., B.A., 1947; Un. So., B.D., 1950. D—June, 1950, Bp. Dandridge; P—Dec., 1950, Bp. Barth.

DAMROSCH, Frank, Jr. (Pa.), St. Paul's Rectory, Doylestown, Pa.—R. S. Paul's Ch., 1935—, b. New York City, Nov. 30, 1888; s. Frank Damrosch and Hetty (Mosenenthal). Morrirstown Sch., N.J.; Ya.; Berk., B.D., 1913; G. T. S. D—June, 1913, Bp. Brewster; P—Feb., 1914, Bp. Burch. m. Dorothy Sheffield Frisby, May 13, 1911; c. four. Cur. S. Ign. Ch., N.Y.C., 1914-15; R. S. Luke's Ch., Mechanicsville, N.Y., 1915-18; Trin. Ch., Bristol, R.I., 1918-22; S. Luke's Ch., Brockport, N.Y., 1922-24; S. Jas. Ch., Brooklyn, N.Y., 1924-27; R. S. Andr. Ch., Newark, N.J., 1927-35. Publ.: "And Was Crucified," 1943; "The Faith of the Episcopal Church," 1946; "Confirmation Instructions for Children," 1951.

DAMROSCH, Leopold (Me.), Church of Our Father, Hull's Cove, Me.—Vic. Ch. Our Father and P.-in-c. Hancock Co. Mssn., 1951—, b. New Haven, Conn., July 27, 1912; s. Rev. Frank Damrosch and Dorothy Sheffield (Frisby). Kent Sch., Ya., B.A., 1934; G. T. S., 1937; S.T.B., 1946. D—May, 1937, Bp. Campbell. m. N.K.; P—Jan., 1938, Bp. Mosher. m. Elizabeth Hammond, Apr. 29, 1940; c. one. On Staff All SS. Mssn. Bontoc, P.I., 1937-40; Actg. P.-in-c. S. Paul's Mssn. Balabasang, P.I., 1940-41; Actg. Chapl. S. Luke's Hosp., Manila, P.I., 1941-44; P.-in-c. S. Anne's Mssn., Besao, 1946-49; P.-in-c. All SS. Mssn., Bontoc, P.I., 1949-51.

d'ANCHISE, Gennaro Gustavo (O.), 1465 E. 256th St., Euclid 17, O.—Retired, 1951—, b. Italy, Apr. 4, 1883; s. Paolo d'Anchise and Carlotta (Mastrangelo). Ginnasio-Liceo, Italy; West. Reserve Un., M.A., Ph.D.; Drew Theol. Un. D—Jan., 1918, Bp. Greer; P—July, 1918, Bp. Burch. m. Gemma Bologna, Oct. 29, 1906.

DANDRIDGE, Rt. Rev. Edmund Pendleton, 900 Broadway, Nashville 3, Tenn.—Bp. Dio. Tenn., 1947—, b. Flushing, N.Y., Sept. 5, 1881; s. Lemuel F. Dandridge and Isabelle (Lawrence). Woodbury Forest Sch.; Un. Va., B.A., 1902, M.A., 1903; Oxon., B.A., 1908; V. T. S., 1906, D.D., 1921; Un. So., D.D., 1938. D—June, 1906, Bp. Gravatt; P—Dec., 1908, Bp. Peterkin. Con. Bp. Coadj. Dio. Tenn., Sept. 20, 1938, m. Mary Robertson Lloyd (dec.), Oct. 6, 1909; c. two. D.-in-c. Greenbriar Par., 1908; R. same, 1908-11; R. S. Paul's Ch., Petersburg, Va., 1911-23; R. Chr. Ch., Nashville, Tenn., 1923-38; Bp. Coadj. Dio. Tenn., 1938-47. Dep. Gen. Conv., 1922, 25, 28, 31, 34; Mem. Stndg. Com.; Exam. Chapl. Bp. and Coun.; elected Bp. of Ida., 1924, declined; Mem. Natl. Coun., 1940-46; Mem. Forw. Move. Cmssn., 1940.

DANFORTH, Leland Hobart (C.), 333 Warwick Rd., Kenilworth, Ill.—R. Ch. Holy Comf., 1923—, b. Deer Lodge, Mont., Apr. 4, 1895; s. George Flavel Danforth and Julia Emma (Trapp). Howe Milit. Sch.; Un. Grenoble; Ken., Ph.B.; W. T. S., B.D., 1922. D—June, 1922, Bp. Anderson; P—Dec., 1922, Bp. Griswold. m. Elizabeth Frances Darling, June 22, 1927; c. one. In-c. S. John's Ch.,

Lockport, Ill.; Cur. S. Aug. Ch., Wilmette, Ill., 1922-23; Dean, Lake Shore Dnry. Originator and Builder of Tomb and Shrine, Eugene Field, "Children's Poet"; Outdoor Map of "Palestine and Historical Garden," in Churchyard; Singing Tower and Lullaby Chimes; Built Rectory, Parish House and Cloister. Ch. Mssn. Help; Ch. Ext.; Dept. Soc. Relations; Mem. Bp. Coun. Form. Pres. Dioc. Archt. Guild; Trust. Howe Milit. Sch.

DANIEL, Chesley Venable (Md.), 223 Fayette St., Cumberland, Md.—P-in-c. S. Phil. Chap., 1950—. b. Baltimore, Md., Oct. 23, 1923; s. Chesley Venable Daniel and Mary Hopkins (Hanna). City Coll., Baltimore; Loyola, Ph.B., 1944; G. T. S., 1947. D—July, 1947, P—June, 1948, Bp. Powell. Cur. Emm. Par. and Vic. S. Phil. Chap., Cumberland, Md., 1947-49.

DANIEL, Thomas Winston (S.H.B.), In Eng.—b. Canso, N.S., Mar. 3, 1903; s. Matthers. Daniel and Minerwa (Mackintosh). Picton Acad., N.S., St. John's Coll., Man., Can. D.—1928, P—1929, Bp. of Algoma. R. S. Mary's Ch., Pittsburgh, Pa., 1933-34; Chapt. Manhattan St. Hosp., N.Y.C., 1934-37; R. Chr. Ch., Warwick, N.Y., 1937-39.

DANIEL, William Russell (At.), 404 E. 1st St., Rome, Ga.—R. S. Pet. Ch., 1946—. b. Starke, Fla., Nov. 24, 1909; s. Robert Ominus Daniel and Christy Belle (Edwards). Un. Fla., A.B.E., 1932; Un. So., B.D., 1944. D—Feb., 1944, P—Nov., 1944, Bp. Wing. m. Lily Altes Kershaw. Jan. 29, 1944, c. two. Cur. S. Andr. Ch., Ft. Pierce, Fla., 1944-46. P-in-c. Trin. Ch., Vero Beach, Fla., 1944-46. Trst. Appleton Ch. Home, 1950—; Exam. Chapl., 1950—; Del. Prov. Syn., 1951.

DANIELS, George Earl (Ma.), 1991 Massachusetts Ave., Cambridge 40, Mass.—R. S. Jas. Ch., 1945—. b. Hobbs, Ind., July 10, 1903; s. Rev. Elvin Daniels and Blanche (Smith). H. Sch., Monticello, Ind.; Butler Un., B.A., 1924; Ya., B.D., 1928; Berk., S.T.B., 1940. D—Dec., 1940, Bp. Budlong for Ind.; P—June, 1941, Bp. Budlong. m. Doris Lucille Reidy, Jan. 1, 1925; c. one. Min. Disciples of Christ, 1928-40; Vic. Trin. Ch., Collinsville and Chr. Ch., Unionville, Conn., 1940-43; Assoc. Min. S. Paul's Ch., New Haven, Conn., 1943-45. Chrmn. Lay-R's Cmssn., Mass., 1946—. Ed.: "The Hoosier Preacher," 1930-31. Author: "The Funeral Message," 1936.

DANIELS, Rt. Rev. Henry Hean, 9 Kerts Block, Helena, Mont.—Bp. Dio. Mont., 1940—, b. Hertfordshire, Eng., Feb. 14, 1885; s. Thomas Daniels and Sophia (Anderson). Mt. Hermon; West.; Berk., 1918, D.D., 1940. D—June, 1918, P—May, 1919, Bp. Davies. Con. Bp. Coadj. Dio. Mont., July 27, 1939. m. Rosemarie Schlichter, Jan. 21, 1933; c. one. Cur. Pittsfield, Mass., 1918-20; Vic. Trin. Ch., Thermopolis, Wyo., 1920-24; Mssy. City Insts., St. Louis, Mo., 1924-25; Vic. Trin. Ch., Thermopolis, Wyo., 1925-27; R. and Dean S. Pet. Par. and Pro-Cathd., Helena, Mont., 1927-39; Bp. Coadj. Dio. Mont., 1939-40.

DANIELS, Isaac Pinoy (S.H.B.), D—Dec., 1893, P—Jan., 1896, Bp. Pierce.*

DANIELS, Louis Eugene (O.), Welcome Home, 54 E. Hamilton St., Oberlin, O.—Retired, 1944—. b. Owego, N.Y.; s. Ezekiel Daniels and Emily (Bates). Bex., 1902, D. Sac. Mus. (Hon.), 1932; Ken., M.A., (Hon.), 1923. D—June, 1902, P—July, 1903, Bp. Leonard. R. Calv. Ch., Toledo, O., 1902; S. Paul's Ch., Maumee, O., 1903; S. Alb. Ch., Toledo, O.; R. Chr. Ch., Oberlin, O., 1919-44; Can. Trin. Cathd., Cleveland, O., 1920-44; Lectr. Ch. Mus., Bexley Hall, 1923-44. Publ.: William Andrew Leonard (A Beloved Prelate of the Old School), 1930; Songs of Praise for America, 1938; A Service Book and Short Psalter, 1940; Notes on Chanting, The Anglican Society, 1942.

DANIELS, William Bell, Jr. (S.O.), Church of the Ascension, Wyoming, O.—R. Ch. Ascen., 1948—. b. Wilmington, N.C., Aug. 1, 1915; s. William Bell Daniels and Gertrude (Lewis). H. Sch., New Hanover; Louisburg Jr. Coll.; E.C. Tchrs. Coll., B.A., 1939; V. T. S., B.D., 1942. D—June, 1942, Bp. Darst; P—Mar., 1945, Bp. Gribbin for East Carolina. In-c. Gr. Ch., Plymouth and S. Luke's Ch., Roper, N.C., 1942-46; R. S. Paul's Ch., Beaufort, N.C., 1946-48.*

DANZOLL, Francis Slade (N'k.), 38 Duncan Ave., Jersey City 4, N.J.—R. S. Paul's Ch., 1950—. b. Vine-land, N.J., Dec. 5, 1898; s. Charles Danzoll and Barbara (Rees). Temple Prep.; West., B.A., 1923; Berk., 1926. D—Dec., 1926, P—June, 1927, Bp. Manning. m. Mary Michaux Graves, Sept. 13, 1934; c. two. Asst. Min. S. Mich. Ch., N.Y.C., 1926-34 and 1935-48; Assoc. R. Holy Trin. Ch., N.Y.C., 1934-35. Dep. Prov. Syn., 1936—; Secy. Bd. Mngr., Ch. Mssy. and Extn. Soc., 1946-48; Pres., N.Y. Churchman Cler., 1948.

DARE, Norman Paul (Conn.), Trinity Church Rectory, Brooklyn, Conn.—R. Trin. Ch., 1951—. b. Machias, N.Y., Jan. 26, 1901; s. Rev. James Barker Dare and Abbie Perrine (Dre). H. Sch., Flushing, N.Y.; Laf., Ya.; Berk., 1926, S.T.B., 1949. D—June, 1926, P—May, 1927, Bp. C. B. Brewster. m. Katherine Maxwell Pettengill, Dec. 27, 1928; c. one. Cur. S. Andr. Ch., Yonkers, N.Y., 1926-28; R. S. Paul's Ch., Vt., 1928-31; Conn., 1928-31; R. S. Pet. Ch., Bennington, Vt., 1931-41; Chapt. (Capt.) U. S. A.,

1941-45; R. Chr. Ch., Guilford, Conn., 1946-51; Chapt. (Lt.) Vt. N. G., 1939-41.

DARLINGTON, Elliott Christopher Bearn. Died May 2, 1950. For data see Edition 1950.

DARLINGTON, Gilbert Sterling Bancroft (Har.), 925 Park Ave., New York City—Treas. Amer. Bible Soc., 1920—. b. Brooklyn, N.Y., Jan. 7, 1892; s. Rt. Rev. James H. Darlington and Ella Louise (Bearn). Yates Sch., Lancaster, Pa.; H. Sch., Harrisburg, Pa.; Dick., 1908-10, D.D., 1945; Colmb.; G. T. S.; U. T. S. D—May, 1915, P—June, 1916, Bp. Darlington. m. Elizabeth Remsen Thompson, Apr. 30, 1919; c. one.

DARLINGTON, Henry (N.Y.), 2 E. 93rd St., New York 28, N.Y.—R. Chr. Heav. Rest and Chap. Belov. Disciple, 1922—. b. Brooklyn, N.Y., June 9, 1889; s. Rt. Rev. James Henry Darlington and Ella Louise (Bearn). Trin. Sch., N.Y.C.; Colmb., B.A., 1910; G. T. S., 1913; S. Athan. Sem., D.D., 1923; Dick., D.D., 1927. D—May, 1913, P—June, 1914, Bp. Darlington. m. Dorothy Stone-Smith, Nov. 24, 1920; c. two. Cur. S. Thos. Ch., N.Y.C., 1913-14; Mssy-in-c. Zion Ch., Belvidere, N.J.; R. S. Jas. Ch., Delaware, N.J.; S. Luke's Ch., Hope, N.J.; Organizer Gr. Ch. Mssn., Serepta, N.J., 1914-15; R. S. Barn. Ch., Newark, N.J., 1915-22. Chapt. (1st. Lt.) N.G. War I, 1918-19; Chapt. (Capt.-Maj.), N.Y. W.G., 1924-40; **DARNEILLE, Benjamin Johnson**. Died February 23, 1951. For data see Edition 1950.

DART, Edward Merrill (R.I.), 70 Moore St., Hoxsie, Warwick, R.I.—Vic. S. Mark's Ch., Hoxsie, 1952—. b. Edgewood, R.I., Sept. 12, 1908; s. Willard Chace Dart and Adelaide Mary (Crocker). Moses Brown Sch., Providence, R.I.; Worcester Acad., Mass.; Amh., B.A., 1931; Honour Sch. Theol., Oxon., B.A., 1934, M.A., 1937; G. T. S., 1938. D—May, 1938, P—Dec., 1938, Bp. Perry. Asst. R. Gr. Ch., Charleston, S.C., 1938-40; R. S. Paul's Ch., Summerville, S.C., 1940-45; R. All SS. Ch. and Chapt. Hannah More Acad., Reisterstown, Md., 1945-52.

DARWALL, Robert Leicester (L.A.), 904 Jersey St., College Station, Tex.—Vic. S. Thos. Chap. and Chapt. Episc. Stds. and Instr. Canterbury Bible Chair, Tex. A. and M., 1952—. b. Berkeley, Cal., Sept. 1, 1921; s. Arthur Leicester Darwall and Dorothy Eden (Lilley). H. Sch., Oakland, Cal.; Un. Cal., B.A., 1943; V. T. S., B.D., 1949; D—Feb., 1949, P—Nov., 1949, Bp. Block. m. Mary Harrison Asbury, Dec. 7, 1945; c. three. Lt. (jg), U.S. N.R., 1943-46. Vic. S. Barn. Mssn., Arroyo Grande, Cal., 1949-51; Asst. R. S. Alb. Ch., Los Angeles, Cal., 1951-52. **da SILVA, João Timóteo** (C.Bra.), Rua Dr. Manoel Vitorino, 58, Santos, São Paulo, Braz.—R. S. Mark's Ch. and Mssns., 1935—. b. Santa Maria, R.G.S., Brazil, Oct. 18, 1896; s. João Timóteo da Silva and Maria (Castorina). Southern Cross Sch.; Episc. Sem., Porto Alegre, S.Bra., 1923. D—Nov., 1923, P—Feb., 1925, Bp. Kinsolving. m. Teresa Marques, Apr. 18, 1925; c. four. Asst. Sav. Ch., Rio Grande, R.G.S., 1923-30; R. Ch. Redeem., St. Gabriel, R.G.S., 1930-34; R. Trin. Ch., Porto Alegre, R.G.S., 1934-35; Asst. Redeem. Ch., Rio de Janeiro, Brazil, 1935. Mem. Cmssn. Evang. Conf., Braz., 1939-40.

da SILVA, Lauro Borba (Sw.Bra.), Sete de Setembro 52, Erechim, R.G.S., Brazil—R. Chr. Ch., 1950—. b. Bagé, R.G.S., Braz., Aug. 21, 1923; s. Lauro Guilherme da Silva and Almerinda (Borba). Southern Cross Sch., Braz.; Jose Manuel da Conceicas, 1946; Theol. Sem., Braz., B.D., 1949. D—Mar., 1950, P—Oct., 1950, Bp. Krischke. m. Dilka Faria, June 12, 1951. M-in-c. Chr. Ch., Erechim, Braz., 1950.

da SILVA, Nataniel Duval (S.Bra.), General Neto 382, Rio Grande, R.G.S., Braz.—R. Ch. Our Sav., 1950—. b. Pelotas, R.G.S., Braz., Oct. 28, 1911; s. Rev. Jose Severo da Silva and Horada (Duval). South. Cross Sch., Theol. Sem., 1932. D—Nov., 1932, P—Feb., 1936, Bp. W. M. M. Thomas. m. Ruth Pratin, Oct. 17, 1938; c. two. R. Nazarene's Ch., Livramento, R.G.S., Braz., 1938-41; South. Cross Sch., Porto Alegre, Braz., 1941-51. Publ.: "A Igreja Militante" (The Militant Church), a manual of Church History.

da SILVA, Saulo Marques (C.Bra.), Rua Cardoso de Almeida, 898, Sao Paulo, S.P., Brazil—Asst. Trin. Par., 1950—. b. Rio Grande, R.G.S., Braz., Mar. 25, 1926; s. Rev. João Timóteo da Silva and Teresa Leal (Marques). H. Sch., Sao Paulo; Curso José Manoel da Conceição; 1946; Episc. Sem., 1949. D—Feb., 1950, P—Dec., 1950, Bp. Melcher. m. Ruth Del Nero, Sept. 22, 1951.

DA SILVEIRA, Joaquim Manoel (S.Bra.), Church of the Saviour, Cangussu, R.G.S., Braz.—D-in-c. Ch. Sav., 1952—. D—June, 1952, Bp. Pithan.*

D'AUBERT, Alvin Skardon (Tex.), 117 Parkview Ave., Houston 9, Tex.—R. Ch. G. Shands, 1944—. b. New Orleans, La., Sept. 13, 1905; s. Francis D'Aubert and Daisy (Skardon). Gram. and H. Sch., New Orleans; La. St. Un., B.A.; V. T. S., B.D., 1930. D—Jan., 1931, P—Feb., 1932, Bp. Morris. M-in-c. Chr. Ch., St. Joseph, La., 1931-36; R. S. Paul's Ch., Spring Hill and M-in-c. S. Andr. Mssn., Oak Grove and S. Luke's Mssn., Baker Sch. Dist., 1936-38; P-in-c. S. John's Ch., Tibodaux, Chr. Ch., Napoleonville, S. Anna's Mssn., Gibson and S. Andr. Mssn., Bayou

du Large, La., 1938-42; Asst. Trin. Ch., New Orleans, La., 1942.

DAUGHERTY, Charles Raymond Cotton, 2nd (W.), St. Andrew's Rectory, Leonardtown, Md.—D-in-c. S. Andr. Par., Leonardtown and Lexington Park Mssn., 1952—, b. Rapid City, S.D., Oct. 5, 1920; s. Charles Raymond Cotton Daugherty and Laura May (Behrens). H. Sch., Wash., D.C.; Geo. Wash. Un., B.A., 1944; M.A., 1949; E. T. S., S.T.B., 1952. D—June, 1952, Bp. Dun. Bus. Analyst.

DAUGHERTY, Hobert Earle (P.), 1616 Randolph Lane, Rosedale, Verona, Pa.—P-in-c. All SS. Ch., 1951—, b. Jeannette, Pa., Feb. 24, 1924; s. Howard Daniel Daugherty and Ethel Alberta (Storey). H. Sch., Brentwood, Pa.; Un. Pitts., B.S., 1948; S.-W. T. S., B.D., 1951. D—Mar., 1951, P—Oct., 1951, Bp. Pardue.

DAUGHTERS, Andrew Pearl (Spok.), 619 W. Albany Ave., Kennewick, Wash.—Vic. S. Paul's Ch., Kennewick and Ch. Our Sav., Pasco, 1951—, b. Ritzville, Wash., Oct. 11, 1920; s. Rev. Turpen Andrew Daughters and Pearl Elizabeth (Howard). H. Sch., Ritzville; Mont. St. Un.; Wash. St. Coll. D—Sept., 1951, P—Mar., 1952, Bp. Cross. m. Carleen Mae Heinrich, Aug. 28, 1942; c. three.

DAUGHTREY, Mills Colgate (S.V.a.), 6000 Huntington Ave., Newport News, Va.—Retired, 1929—, b. Suffolk, Va., Apr. 11, 1881; s. William Lamb Daughtrey and Beatrice Josephine (Hines). H. Sch., Chicago, Roa., B.A.; Pr. M.A.; Un. Va., Colmb.; V. T. S., 1908. D—June, 1908, P—Dec., 1909, Bp. Randolph. M-in-c. Gd. Shpd. Ch., Forest Hill Park, So. Richmond, Va., 1908; R. same, 1909-12; Vic. Gr. Ch., Newport News, Va., 1912-14; R. same, 1921-22; Emm. Ch., Cape Charles, Va., 1914-16; R. same, 1923-29; Assoc. R. S. Pet. Ch., Washington, N.C., 1916-17; R. same, 1917-20.*

DAUNT, Albert Nelson (La.), Lexington Ave., Bunkie, La.—P-in-c. Calv. Ch., Bunkie, Trin. Ch., Cheneyville and Ch. Holy Comf., LeCompte, 1949—, b. Enniskeane, Ireland, June 23, 1918; s. Frank Daunt and Emma (Sweetnam). King's Hosp., Dublin; Trin. Coll., Dublin; Div. Sch. Trin. Coll., Div. Test., 1941; Moderatorship in Philosophy, B.A., 1939. D—Oct., 1942, P—Dec., 1943, Bp. of Ossory. m. Hilda May Greene, Sept. 19, 1944; c. three. Serv. in Ireland, 1942-49.

DAUNTON, Philip John (Cal.), 4 Alvarado Court, Berkeley 5, Cal.—Asst. R. S. Clem. Ch., 1950—, b. Bristol, Eng., May 1, 1921; s. Hugh Edmund Daunton and Gertrude Mary (Tanner). Bristol Sch.; Oxon., B.A., 1945, M.A., 1947; Wyc.; Pr. Theol. Sem., Th.M., 1948; Pac. Sch. Rel., Th.D., 1951. D—May, 1949, P—May, 1950, Bp. Block. m. Anne Morris Mirkil, June 18, 1949. Instr. Ch. Div. Sch. Pac., 1948-50.

DAVENPORT, Rt. Rev. George William, 529 So. Putney Ave., San Gabriel, Cal.—Retired, 1938—, b. Brandon, Vt., Aug. 14, 1870; s. Rev. Willard Goss Davenport and Mary Converse (Backus). G. T. S., 1896; Hob., Litt.B., 1893, S.T.D., 1921; Un. Vt., D.D., 1922. D—Oct., 1893, P—Mar., 1896, Bp. Pare. Con. Bp. Sept. 15, 1920. m. Jennie Platt Briggs, 1896. In-c. S. John Bapt. Ch., Baltimore, 1893-95; Asst. S. Matt. Ch., N.Y.C., 1895-96; R. Ch. Resurr., Richmond Hill, L.I., 1896-99; R. Ch. Redeem., Astoria, L.I., 1899-1902; R. S. Jas. Ch., Danbury, Conn., 1902; Prov. Secy., First Prov., 1912-15; R. S. Paul's Ch., Burlington, Vt., 1915-19; Exec. Secy. Seamen's Ch. Inst. of Amer., 1919-20; Bp. Dio. E., 1920-38.

DAVENPORT, Stephen Rintoul, 2nd (Ma.), 22 Chestnut Street, Salem, Mass.—R. Gr. Ch., 1948—, b. Richmond, Va., Jan. 28, 1915; s. John Sidney Davenport, Jr. and Louise Marguerite (Warwick). S. Chris. Sch., Richmond; Un. Va., B.A., 1938; V. T. S., B.D., 1941. D—June, 1941, Bp. H. St. G. Tucker; P—May, 1942, Bp. Jett. m. Susan Stuart Gibson, June 13, 1941; c. five. Asst. R. S. Paul's Meml. Ch., University, Va., 1941-42; P-in-c. same, 1942-45; P-in-c. S. Steph. Mssn., Oak Ridge, Tenn., 1945-48.

DAVIDSON, Frederick Robert (M.), 1310 Niagara St., Flint, Mich.—Vic. S. Christ, Chap., 1950—, b. Detroit, Mich., June 9, 1921; s. Robert Davidson and Gladys Irene (Phetteplace). Pub. Schs., Detroit; Wayne Un., B.A., 1947; V. T. S., B.D., 1950. D—July, 1950, P—Feb., 1951, Bp. Emrich. m. Constance G. Morehouse, July 13, 1944; c. two.

DAVIDSON, George (L.A.), P. O. Box 42, Pebble Beach, Cal.—Retired, 1952—, b. Halifax, N.S., Apr. 28, 1880; s. George Davidson and Mary Frances (Lynch). S. John's Milit. Sch., Salina, Kan.; Sea. Div. Sch.; Ken., B.A., 1902, M.A., 1904, D.D., 1937; Marietta Coll., D.D., 1916; Un. So. Cal., LL.D., 1930; Sw. Un. (Los Angeles), LL.D., 1937. D—June, 1904, P—Feb., 1905, Bp. Millsbaugh. m. Adelaide Marie Bindley, June 8, 1921; c. one. R. Ch. Epiph., Independence, Kan., 1904-05; Fndr. and Organizer S. Barth. Ch., Caney, Kan., 1904; R. S. Luke's Ch., Marietta, O., 1905-11; S. Mark's Ch., Chenesse, Wyo., 1911-13; R. S. John's Ch., Los Angeles, Cal., 1913-52. Fndr. and Organizer S. Jas. Ch., Kemmerer, 1911; Instr. Lat., Marietta Acad., O., 1909. Trust. Ken. Coll., 1905-11; Coun. Adv. and Trust. Ch. Prop., Wyo., 1912-13; Chapl. St. Legis., Wyo., 1913;

Pres. Stndg. Com., 1935-46; Mem. Exec. Coun., 1935-36; Mem. Bd. Mssn., Dio. L.A.; Dep. Gen. Conv., 1910, 16, 28, 31, 34, 40, 43; Pres. Ch. Home Children, 1914-48; Bd. Advisers Sw. Un., 1921-41; Builder new S. John's Ch., Los Angeles, 1924; Mem. Faculty Un. So. Cal. Sch. Rel., 1935—; Chapl. and Stdt. Adviser (Episc.) U.S.C., 1935—; Bd. Advisers Los Angeles Community Chest; Chrmn. House Com. Evang.; Chrmn. Dioc. Com. and Forw. Move., 1937-46; Beta Theta Pi Coll. Frat. Ed.; Wyoming Churchman, 1913. Author: "The Episcopal Church," pamphlet; "The Diocesan Program of Evangelism, 1935 and 1937," booklet; "Did Henry VIII Found the Episcopal Church?" folder; "The Beginnings of Christianity in England," booklet.

DAVIDSON, George Bell (P.), 7507 Kelly St., Pittsburgh 8, Pa.—Can. Mssn., 1951—, b. Bangalore, India, Apr. 26, 1913; s. Rev. Benjamin Davidson and Alice Annie Wemyss (Bell). H. Sch., Elyria, O.; O. State Un., 1934; Wyc., 1946. D—May, 1946, Archbp. of Toronto; P—June, 1947, Bp. of Toronto. m. Janice Lucille Hallock, Apr. 30, 1934; c. two. Serv. in Can., 1946-48. P-in-c. S. John's Ch., Donora, Pa., 1948-50; Gen. Mssy., Dio. Pitts., 1950-51.

DAVIDSON, George Bindley (Miss.), The Dolphins, Pebble Beach, Cal.—, b. Los Angeles, Cal., June 1, 1925; s. Rev. George Davidson and Adelaide Marie (Bindley). Harv. Sch.; Un. So. Cal., B.A., 1945; S.-W. T. S., B.D., 1947; N.W., M.A., 1947; Sch. Theol. Oxon., B.A., 1949; M.A., 1952. D—Mar., 1947, Bp. Stevens; P—Nov., 1949, Bp. Bloy. P-in-c. S. Jas. Ch., Jackson, Miss., 1950. Author: "Deus Incarnatus Est."

DAVIDSON, Henry Martin Perkins (N.J.), 33 Mercer St., Princeton, N.J.—Asst. Trin. Ch., 1951—, b. Cambridge, Md., Mar. 3, 1901; s. William Henry W. Davidson and Matty Augusta (Perkins). Episc. H. Sch., Va.; Johns Hop., B.A.; V. T. S., B.D., 1926. D—Nov., 1925, P—June, 1926, Bp. Murray. Cler. Mssn. S. Paul's Sch., Concord, N.H., 1926-35; Asst. Min. for Coll. Wk., Chr. Ch., Cambridge, Mass., 1935-36; R. S. Columba's Par., Middletown, R.I., 1942-51; Chapl. S. Geo. Sch., R.I., 1936-51. Exam. Chapl., Dio. R.I., 1942-51. Author: "Good Christian Men," 1940.

DAVIDSON, James Ira, Jr. (Dal.), 208 No. Abbott St., Hillsboro, Tex.—P-in-c. S. Mary's Ch., Hillsboro, S. Alb. Ch., Hubbard and Dean of South Dnry., 1951—; Temp. P-in-c. S. Thos. Ch., Ennis and S. Paul's Ch., Waxahachie, 1950—, b. Greybull, Wyo., May 22, 1920; s. James Ira Davidson and Frances Jane (Leach). H. Sch., Ft. Worth, Tex.; S. M. U., B.A., 1948; Nash., B.D., 1950. D—June, 1950, P—Dec., 1950, Bp. C. A. Mason.

DAVIDSON, James Robert, Jr. (Cal.), 635 College St., Macon, Ga.—Chapl. (Col.), U.S.A.F., 1941—, b. Cincinnati, Feb. 5, 1902; s. James Robert Davidson and Lillian (Buckley). No. Norwood Sch.; Ken., B.A., 1926; V. T. S., B.D., 1939; U. T. S., S.T.M., 1947. D—July, 1939, Bp. Scarlett; P—May, 1940, Bp. Block. m. Elizabeth Hall, Nov. 24, 1929. Chapl. Episc. Stdts., Stanford Un., 1939-41.

DAVIDSON, John Francis (N.Y.), 207 E. 16th St., New York 3, N.Y.—Asst. Min. S. Geo. Ch., 1949—, b. Peterborough, Ont., Can., Oct. 13, 1899; s. Ven. John Cheyne Davidson and Fannie Maude (Lewis). Trin. Coll. Sch., Port Hope, Ont.; Un. Tor., B.A., 1921, M.A., 1924; Trin. Coll., Tor., L.Th., 1923; Un. Nanking, Diploma in Chinese, 1927. D—Dec., 1923, Bp. of Toronto; P—May, 1928, Archbp. of Nova Scotia, m. Alexandra Gerecht, Aug. 26, 1925; c. two. Serv. in Can., 1922-24 and 1927-28; Serv. in China, 1924-27; P-in-c. Trin. Ch., Norwich, Conn., 1947-48; Cur. S. John's Ch., Troy and P-in-c. Mssn., Latham, N.Y., 1948-49. Revision: "Features of Our Faith," J. C. Davidson. Contr.: "Hartford Times," "Canadian Poetry Magazine," "Canadian Forum," "Saturday Night," "The Churchman," "Presbyterian Tribune," "The New York Times," "Journal of American Folklore," "United Church Observer" (Canada), "Canadian Churchman," "World Youth."

DAVIDSON, Nathaniel Ragland, Jr. (S.F.), P. O. Box 395, South Miami 43, Fla.—P-in-c. S. Thos. of Canterbury Ch., 1950—, b. Dec. 19, 1920. D—June, 1945, Bp. Clingman; P—June, 1947, Bp. Loutitt. Cur. S. Phil. Ch., Coral Gables, Fla., 1945-47; Chapl. Stdts., Miami Un., 1945-47; Asst. Holy Cross Ch., Miami, Fla., 1949-50.*

DAVIDSON, Orville Neff (N.J.), 611 Roosevelt Ave., Carteret, N.J.—Vic. S. Mark's Ch., 1948—, b. Camden, N.J., July 25, 1901; s. William Henry Davidson and Ella Newell (Wilgus). H. Sch., Woodbury, N.J.; S. Steph., B.A.; P. D. S.; G. T. S. D—Apr., 1931, P—Jan., 1932, Bp. Matthews. m. (1) May M. Lawrence (dec.), June 8, 1931; (2) Alice Barker, Oct. 23, 1943; c. one. P-in-c. Holy Trin. Ch., Ocean City, N.J., 1932-33; P-in-c. Holy Trin. Ch., So. River and Mssy. Ch. Our Sav., Cheesapeake, N.J., 1933; S. John's Ch., Sewaren, N.J., 1936-37; In-c. S. Mark's Ch., Carteret and Ch. Our Sav., Cheesapeake, N.J., 1935-42; Vic. S. Andr. Ch., Camden, and Holy Trin. Ch., Delair, N.J., 1942-48.

DAVIDSON, William (Mont.), P. O. Box 744, Lewistown, Mont.—R. S. Jas. Ch., Lewistown, 1952—; P-in-c. Trin. Ch., Martinsdale, 1946—; b. Miles City, Mont., July 20, 1919; s. Thomas Davidson and Catherine Annie (Gold). H. Sch., Miles City; Mont. St. Coll., B.S., 1940; Berk., S.T.B., 1946. D—Aug. 1946. P—Apr., 1947, Bp. Daniels. m. Mary E. Shoemaker, June 3, 1942; c. three. P-in-c. S. John's Ch., Townsend and Gr. Ch., White Sulphur Springs, Mont., 1946-52.

DAVIES, Archibald Donald (Kan.), 315 W. Olive St., El Dorado, Kan.—R. Trin. Ch., 1950—. b. Pittsburgh, Pa., Apr. 15, 1920; s. Archibald Decimus Davies and Velma Mercedes (Harris). Pub. Schs., Pittsburgh; Un. Tulsa, B.A., 1944; S.-W. T. S., S.T.B. and S.T.M., 1947. D—Nov., 1950, P—May, 1951, Bp. Fenner. m. Mabel Myrtle Roberts, Dec. 25, 1939; c. four. Form. Presby. Min. Prof. Philos. and Rel., Huron Coll., S. Dak., 1947-48; Prof. and Dir. Chr. Educ. and Chapl., Emporia Coll., 1949-50; D-in-c. Trin. Ch., 1950-51. Exec. Coun. Dio. Kan., 1951-53; Dioc. Chrmn. Chr. Educ., 1951—; Author: "The Homesteaders Club, a Study for Young Adults."

DAVIES, Charles Ruscoe (Kan.), 611 Poyntz Ave., Manhattan, Kan.—R. S. Paul's Par. and Chapl. Episc. Stdts. Kan. St. Coll., 1938—. b. London, Eng., Apr. 6, 1903; s. Enos Davies and Amy Ann (Ruscoe). Pub. Schs., Kan.; S. John's Sem., B.A., 1928. D—Feb., 1929, P—Mar., 1930, Bp. Wise. m. Mildred Maxine Macy, Jan. 1, 1929; c. one. Lay R., Dio. Kan., 1925-29; D-in-c. S. Paul's Ch., Coffeyville, Kan., 1929-31; P-in-c. same, 1931-32; D-in-c. Ascen. Ch., Neodesha, Kan., 1929-31; P-in-c. same, 1931-37; R. Gr. Ch., Chanute, Kan., 1931-38; P-in-c. S. Tim. Ch., Iola, 1932-38; Calv. Mssn., Yates Center, 1937-38. Chrmn. Rel. Educ., Dio. Kan., Y.P.S.I. adviser; Dioc. Chrmn. Dept. Prom. and Publ., 1938—; Mem. Dioc. Stndg. Com., 1946—; Del. Gen. Conv., 1943, 49.

DAVIES, David Thomas (M.), 861 Williams St., Plymouth, Mich.—R. S. John's Ch., 1951—. b. Llanllwni, Carmarthen Shire, So. Wales, Feb. 16, 1900; s. Llan and Mary Davies. Co. Sch., Llandyssul; S. Dav. Coll. Sch., Lampeter; S. Dav. Coll., B.A., 1927; both Un. and Sem. wk. and spec. certif. for credits, Pastoral Subjects. D—Feb., 1928, P—Sept., 1930, Archbp. of Huron. m. Alva May Allen, June 15, 1935; c. two. Cur. S. Geo. Ch., Walkerville, Ont., Can., 1928; On Staff Episc. City Mssn., Detroit, Mich., 1928-30; Vic. Emm. Ch., Detroit, Mich., 1930-42; R. Trin. Ch., Bay City, Mich., 1942-51.

DAVIES, Ernest (N.Y.), 1446 Washington Ave., Bronx 56, N.Y.—P-in-c. S. Paul's Ch., Morrisania, 1951—. b. Merthyr Tydfil (Wales), Feb. 7, 1908; s. Arthur Davies and Gertrude Mau (James). Cyfarthfa Castle Sch., Merthyr Tydfil; S. Pet. Theol. Coll., Cross Roads, Jamaica, B.W.I., L.Th. D—Dec., 1936. P—Dec., 1937, Bp. of Jamaica. Serv. in Jamaica, 1936-48. Asst. S. Mart. Ch., N.Y.C., 1948-51.

DAVIES, Frederick Ralph (Cuba), Holy Trin Church, La Gloria, Cuba—P-in-c. Holy Trin. Ch., 1947—. b. Oct. 25, 1883. D—Mar., 1941, P—Mar., 1942, Bp. Blankingship. m. Maria Cunalia Ledesma, June 30, 1910. P-in-c. San Pablo Mssn., Camaguey, Cuba, 1941-47.*

DAVIES, Geoffrey Colin (Tex.), 202 Peach St., Angleton, Tex.—P-in-c. Ch. Holy Comm., 1950—. b. Warwickshire, Eng., May 14, 1907; s. Samuel Davies and Grace Edith (Dawson). H. Sch., So. Africa; Middleburg Agri. Coll., S. Augustine's Coll., Eng., 1934. D—Mar., 1935, P—Sept., 1936, Archbp. of Capetown. m. Elizabeth Henrietta Graham Clarke, Oct. 4, 1937; c. two. Serv. in So. Africa, 1935-40, and 1948-49; and in Eng., 1946-48; Chapl. Union Defence Force, 1940-43; Chapl. R.A.F., 1943-46.

DAVIES-JONES, William (Lib.), P.O. Box #93, Monrovia, Liberia, W. A.—R. Trin. Ch., 1936—. b. Murray Town, Sierra Leone, Jan. 13, 1886; s. James Archibald Jones and Jane (Davies). Colleg. Div., Wesl. Boys H. Sch., Freetown, Sa. Leone. D—May, 1925, Bp. Gardiner; P—Dec., 1926, Bp. Campbell. m. Laura Maud Dauphin, Nov. 10, 1918; c. two. In-c. S. Mich. and All Ang. Mssns., Gbaigbon, Lib., 1922-36.*

DAVIS, Alanson Campbell (Er.), 24 Chautauqua Pl., Bradford, Pa.—R. Ch. Ascen., 1950—. b. Montour Falls, N.Y., Feb. 11, 1898; s. Rev. William Lawrence Davis and Blaine (Campbell). Pub. Sch., Rochester; Un. Roch.; Amh., B.A., G. T. S., 1923. D—May, 1923, Bp. Ferris; B. June, 1924, Bp. Brent. m. Mary A. Brower, June 18, 1924; c. two. Asst. Trin. Ch., Buffalo, N.Y., 1923-28; R. Ch. Adv., Medfield, Mass., 1928-29; R. Chr. Ch., Pittsford, N.Y., 1929-30; S. Mark's Ch. and S. John's Ch., Rochester, N.Y., 1930-33; R. S. Jas. Ch., Batavia, N.Y., 1933-44; Arch. Dio. W.N.Y., 1944-46; R. Trin. Ch., Buffalo, N.Y., 1946-50. Dep. Gen. Conv., 1949.

***DAVIS, R.T. Rev. Cameron Josiah**. Died June 6, 1952. For data see Edition 1950.

DAVIS, Daniel Knittle (R.I.), 15 Church St., Bristol, R.I.—R. S. Mich. Ch., 1947—. b. Tamaqua, Pa., Aug. 6, 1912; s. Ernest William Davis and Nell (Allison). H. Sch., Tamaqua; Dick., Ph.B., 1936; Boston Un., M.A.,

1938; E. T. S., B.D., 1939. D—June, 1939, Bp. Sherrill; P—Dec., 1939, Bp. Casady. m. Lovice Miriam Thornley, July 1, 1939; c. four. Vic. S. Paul's Ch., Holdenville and Gr. Ch., Henryetta, Okla., 1939-43; Chapl. (Lt.) U. S. N. R., 1943-46; R. Holy Trin. Ch., Georgetown and Chapl. Episc. Stdts., Un. Ky., 1946-47.

DAVIS, Donald Lewis (Ma.), 5 Lombard St., Dorchester 24, Mass.—Cur. All SS. Ch., 1949—. b. Wilkes-Barre, Pa., Apr. 18, 1917; s. Morgan S. Davis and Margaretta (Lewis). E. L. Myers Sch.; Leh., B.A., 1939; E. T. S., B.D., 1944. D—June, 1944, P—Dec., 1944, Bp. Sterrett. P-in-c. S. John's Ch., Ashland and Ch. of the Faith, Mahanoy City, Pa., 1944-46; R. S. Paul's Ch., Fort Fairfield, Me., 1946-48.

DAVIS, Francis Paul (Har.), 844 W. 4th St., Williamsport 11, Pa.—R. Trin. Ch., 1944—. b. Coatesville, Pa., Aug. 21, 1911; s. Robert William Davis and Anna Blanche (Miller). H. Sch., Coatesville; Dick., B.A., 1932; Drew Theol. Sem., B.D., 1935. D—Mar., 1943, Bp. Wyatt-Brown; P—Sept., 1943, Bp. Heistand. m. Savilla Eliza Bonham, June 30, 1933; c. three. Method. Min., 1935-42; R. S. John's Ch., Bellefonte, Pa., 1942-44. Dioc. Chrmn. Youth Cmsn., 1943-48; Mem. Exec. Coun., 1946—; Dep. Gen. Conv., 1946; Dep. Prov. Syn., 1948. Mem. Omicron Delta Kappa.

DAVIS, Franklin (Lex.), 481 W. Lexington Ave., Danville, Ky.—Retired, 1947—. b. Petersburg, Ky., Jan. 1, 1878; s. Flavius Eugene Davis and Emily (Roper). McCabe's Un. Sch., Petersburg; Allegheny Inst.; Hampden-Sidney, B.A., 1900, D.D., 1931; Geo. Wash. Un., 2 yrs.; V. T. S., 1903. D—June, 1903, Bp. Randolph; P—Dec., 1904, Bp. Kendrick. m. Maude Otto, June 7, 1903; c. two. Mesilla Park, N.M., 1903-05; Globe, Ariz., 1905-07; R. Ascen. Par., Mt. Sterling, Ky., 1908-10; R. Ch. Cov. Junction City, Kan., 1910; In-c. S. Luke's Ch., Ada and S. Paul's Ch., Holdenville, Okla., 1917-20; Archd. Okla., 1920-23; R. S. John's Ch., Okla. City, Okla., 1923-26; Archd. W. Okla., 1926-28; R. Trin. Ch., Danville, Ky., 1928-47; Archd. Lex., 1932-47. Hon. Can. Chr. Ch. Cathd., Lexington, Ky.—Secy. Registr. and Exam. Chapl., Okla., 1917-19; Chrmn. Com. Rel. Educ.; Cler. Trust., Un. So.; Del. Prov. Syn., 1923, 26; Chrmn. Coun. Adv., Dept. Mssns., and N.W.C.; Mem. Bd. Trust.; Bd. Rel. Educ.; Pres. Fall Convoc.; Exam. Chapl.; Secy. Dio.; Mem. Cathd. Chapt. and Minor Chapt.; Can. S. Paul's Cathd., Okla. City; Dep. Syn., Columbia, 1929, Jackson, 1931; Dean So. Eastern Convoc., Dio. Kan.; Pres. Min. Alliance (interdenomtl.), Junction City, Pittsburg, Kan. and Danville, Ky.; Mem. Dioc. Exec. Coun., 1929; Secy. same, 1934—; Dep. Gen. Conv., 1931, 34, 37. Alt. 1940, 43, 46; Mem. Stndg. Com.; Pres. same, 1934-44; Chrmn. Dioc. Dept. Mssns., 1934—; Chrmn. Area Bd., F.E.R.A., 1934. Chrmn. Boyle Co. Fed. Relief Com., 1932—; Mem. Danville City Coun., 1939—; Chrmn. Danville and Boyle County Welfare Assn.; Chrmn. Danville Minstl. Assn.; Mem. Regn. Coun. Boy Scouts.

DAVIS, Howard Eugene (Ol.), 1407 So. Eye St., Tacoma 3, Wash.—R. Ch. Holy Commun. and Chapl. Coll. Puget Sound, 1949—. b. Phila., Jan. 8, 1916; s. George Wright Davis and Louise Marie (Pruitt). H. Sch., Prospect Pk.; Un. Ala., B.A., 1939; P. D. S., Th. B., 1943. D—June, 1943, Bp. Taitt; P—Dec., 1943, Bp. Hart. m. Charlotte Louise Lyckett, Apr. 1948. Cur. Calv. Ch., Germantown, Phila., 1943-45; R. S. Tim. Ch., Henderson, Nev., 1946-48; Chapl. San Diego State Coll., 1948-49.

DAVIS, Howard Sheldon (Ark.), Forrest City, Ark.—In-c. Ch. Gd. Shpd., Forrest City, S. Andr. Ch., Marianna and Gr. Ch., Wynne, 1946—. b. Bethayres, Pa., Apr. 14, 1912; s. William Sheldon Davis and Eva Claire (Danen-hower). Geo. Sch., Pa.; Amh., B.A., 1933; P. D. S., B.D., 1943. D—June, 1943, Bp. Taitt; P—Dec., 1943, Bp. Hart. Vic. S. Faith's Ch., Brookline, Pa., 1943-45; Chapl. U. S. N. R., 1945-46.*

DAVIS, James Boyd (Har.), Blue Ridge Summit, Pa.—R. Ch. Transfig., 1950—. b. Lynn, Mass., Jan. 9, 1910; s. Fred C. Davis and E. Ann (Fowler). H. Sch., Lynn; Bow., B.A., 1933; E. T. S.; G. T. S., 1940. D—June, 1940, P—May, 1941, Bp. Sherrill. Asst. Ch. Holy Nativ., N.Y.C., 1940-41; R. Holy Trin. Ch., New York, N.Y., 1941-50; Chapl. Home Destitute Blind, New York City, 1948-50.

DAVIS, James Wendel (O.), 711 W. Belmar St., Lakeland, Fla.—Retired, 1945—. Un. So. D—June, 1903, P—Apr., 1904, Bp. Gailor. R. Gr. Ch., Holland, Mich., 1932-37; R. Ch. Epiph., Cleveland, 1937-45.*

DAVIS, John Candler (O.), 2171 E. 49th St., Cleveland 3, O.—R. S. Andr. Ch., 1942—. b. Webster, N.C., Sept. 12, 1907; s. Rev. John Harden Davis and Carrie Melvina (Love). H. Sch., Reidsville, N.C.; Fisk Un.; S. Aug. Coll., B.A., 1932; Bp. Payne Div. Sch., B.D., 1936; G. T. S., grad. wk. D—July, 1936, P—June, 1937, Bp. Gribbin. m. Ethel Marie Norris, Sept. 21, 1937. Cur. S. Cypr. Ch., New Bern, N.C., 1936; R. S. Matth. Par., Asheville, N.C., 1936-40; Cur. S. Phil. Ch., N.Y.C., 1940-42; Instr. Bp. Payne Div. Sch., 1942-43.

DAVIS, John Henry (Tenn.), 1020 Rayner St., Memphis, Tenn.—Asst. to D. S. Mary's Cathd., 1950—b. Lexington, Ky., Aug. 12, 1899; s. Joseph Morton Davis and Emily Hale (Barr). H. Sch., Lexington; Un. Ky., B.A., 1920; Oxon., B.A., 1924, M.A., 1927; Chi., Ph.D., 1932. D—July, 1930, Bp. Dandridge, m. Louisa Harrison, June 4, 1927; c. one. Co-Ed.—"Man in Light, History and Religion." Author: "Robert Harley as Secretary of State," 1931; "Sir Richard Lodge as Historian."

DAVIS, John Rogers (L.A.), 1753 E. Ocean Blvd., Long Beach 2, Cal.—Asst. S. Luke's Ch., 1952—b. Hollywood, Cal., Apr. 10, 1925; s. Elias Kaylor Davis and Elisabeth Rogers (Jackson). Webb Sch.; Stan., B.A., 1948, M.A., 1949; E. T. S., B.D., 1952. D—July, 1952, Bp. D. J. Campbell, m. Marilyn Alice Coverley, June 28, 1952.

DAVIS, John Walter (L.I.), 52 Titus Ave., Carle Place, N.Y.—Vic. S. Mary's Ch., 1948—; Youth Dir., Dio. L.I., 1949—b. New York City, Oct. 16, 1920; s. Leonard Archibald Davis and Maude Hannah (Fichtel). H. Sch., Flushing, N.Y.; Queens Coll., B.A., 1942; G. T. S., S.T.B., 1945. D—Apr., 1945, P—Dec., 1945, Bp. DeWolfe, m. Elizabeth Adele Hetfield, Sept. 18, 1948. Cur. S. Jos. Ch., Queens Village, N.Y., 1945-48; Asst. Youth Dir., Dio. L.I.

DAVIS, Lavan Baltzell (Fla.), 317 No. Palafox St., Pensacola, Fla.—Asst. Min. Chr. Ch. Par., 1952—b. Fernandina, Fla., June 16, 1924; s. Frank Cate Davis and Louise Lavan (Baltzell). S. Jos. Acad., Fernandina; Un. So., B.A., 1949, B.D., 1952. D—June, 1952, Bp. Juhana.

DAVIS, Leverett Brainard (N.H.), Plymouth, N.H.—b. Hartford, Conn., Apr. 3, 1914; s. John Henry Kelso Davis and Edith Hollister (Brainard). Kent Sch.; Wms., B.A., 1936; V. T. S., B.D., 1942. D—June, 1942, P—Dec., 1942, Bp. Budlong, m. Caroline Johnston Chandler, June 27, 1942; c. four. Cur. S. John's Ch., Waterbury, Conn., 1942-44; R. Chr. Ch., Exeter, N.H., 1944-51. Dep. Gen. Conv., 1949.

DAVIS, Matthew Wesley, Jr. (Pa.), 1333 No. 57th St., Phila. 31, Pa.—Vic. S. Monica's Ch., 1945—; Stdt. Chapl. Linc., Cheyney St. Tchrs. Coll. and Downingtown Indust. Sch., 1936-40 and 1945—; b. Camden, N.J., July 30, 1906; s. Rev. Matthew Wesley Davis and Mary Elizabeth (Higinbotham). Pub. Schs., Camden; H. Sch., Livingstone Coll., Salisbury, N.C.; Linc., B.A., 1932; P. D. S., B.Th., 1936. D—June, 1936, P—May, 1937, Bp. Taitt, m. Otelia Bundara, Sept. 23, 1933; c. two. Vic. S. Mary's Ch., Chester and Chap. Ascen. Ch., West Chester, Pa., 1936-40; R. S. Mark's Ch., Charleston, S.C., 1940-42; Vic. Ascen. Ch., West Chester, Pa., 1942-45.*

DAVIS, Paul Joseph (Ia.), 2306 W. Main St., Emmetsburg, Ia.—Vic. Trin. Ch., Emmetsburg, S. Thos. Ch., Algona and S. Steph. Ch., Spencer, 1950—b. Milwaukee, Wis., June 3, 1920; s. Henry L. Davis and Bertha C. (Thomson). H. Sch., Cedar Rapids, Ia.; Coe Coll., B.A., 1943; S.-W. T. S., 1948, B.D., 1949. D—Aug., 1948, P—Feb., 1949, Bp. Haines, m. Ruth L. Barrett, June 22, 1949; c. one. Asst. S. Paul's Ch., Creston, Ia., 1948-49; Vic. same, 1949-50.

DAVIS, Philip DuMont (S.H.B.), 8421 120th St., Richmond Hill, N.Y.—b. Nutley, N.J., Aug. 26, 1894; s. John Henry Davis and Frances (DuMont). Mt. Hermon Sch.; Stan. Un.—in Vienna, Austria; Colomb.; V. T. S., B.D., 1928. D—Dec., 1927, P—June, 1928, Bp. Stires, R. S. Luke's Ch., Forest Hills, N.Y., 1928-37; R. S. John's Ch., Portsmouth, Va., 1939; Asst. Min. Ch. Heav. Rest, N.Y.C., 1940-41.*

DAVIS, Ralph Milton (S.H.B.), 2013 Apple Tree St., Philadelphia 3, Pa.—Asst. S. Clem. Ch., 1951—b. Rutland, Vt., Mar. 18, 1897; s. Walter Milton Davis and Caroline Griggs (Porter). Pub. Sch., Rutland, Vt., Pasadena, Cal. and Newark, N.J.; Nash. Coll., 1924; Nash., 1927. D—Oct., 1926, P—May, 1927, Bp. Weller, Vic. S. Jas. Ch., Mosinee, Wis., 1927-29; Cur. Chr. Ch., Lockport, N.Y., 1929-30; Cur. Chr. Ch., Corning, N.Y., 1930-31; R. Chr. Ch., Albion, N.Y., 1931-38; Asst. S. Pet. Ch., St. Petersburg, Fla., 1938; Supply S. Paul's Ch., Key West, Fla., 1938-40; S. Simeon's Ch., Bronx, S. Gabr. Ch., Hollis, S. Jas. Ch., Brooklyn and Loc. Ten. S. Steph. Ch., Brooklyn, N.Y., 1940-43; Asst. P. S. Jas. Ch., Brooklyn, N.Y., 1943-49; Asst. Ch. S. Mich. and S. Mark, Brooklyn, N.Y., 1950-51. Mem. Empire St. Soc. Sons American Revolution; Mem. Somerset Chapt. Magna Charta Barons.

DAVIS, Raymond William (Va.), Fairfax, Va.—R. Truro Ch., 1948—b. Prince William Co., Va., July 20, 1919; s. Raymond D. Davis and Margaret Jane (Cline). P. D. S., Th.B., 1942. D—May, 1942, Bp. Freeman; P—July, 1943, Bp. Loring for W. Asst. Cathd. Ch. S. Luke, Portland, Me., 1942-43; Asst. S. Pet. Ch., Morristown, N.J., 1943-44 and 1946-48; Chapl. U.S.A., 1944-46.

DAVIS, Reginald George (Pa.), 436 York Rd., Jenkintown, Pa.—R. Chr. Ch. Our Sav., 1933—b. Stamford, Conn., June 6, 1895; s. George Frederick Davis and Margaret Gwendolyn (King). Packard Sch.; W. & M.; V. T. S., B.D., 1925. D—June, 1925, Bp. B. D. Tucker; P—May, 1926, Bp. Thomson, m. Mary L. Brauer, Oct. 1, 1926; c. two. In-c. Cumberland Par., Lunenburg, Va.;

Asst. R. Gr. and Holy Trin. Ch., Richmond, Va., 1926-29; Trin. Ch., Carbondale, Pa., 1929-33.

DAVIS, Robert Edward (W. Ma.), 5 No. Main St., Webster, Mass.—R. Ch. Reconcil., Webster, and P.-in-c. Gr. Ch., Oxford, 1949—; Chapl. Episc. Patients, Rutland St. Sanat., Rutland, Mass., 1946—b. Youngstown, O., Aug. 29, 1914; s. Llewellyn John Davis and Lois Alice (Holden). H. Sch., Sharon, Pa.; Ken., B.A., 1937; P. D. S., Th.B., 1942. D—June, 1942, Bp. Ward; P—June, 1942, Bp. Goodwin, m. Jean Elizabeth Marchant, Oct. 17, 1942; c. four. Cur. S. Paul's Ch., Richmond, Va., 1942-46; Vic. Chr. Ch., So. Barre and Chr. Meml. Ch., No. Brookfield, Mass.; Chapl. V.A. Hosp., Rutland, Mass.; Instr. Ethics and Pub. Speaking, Nichols Jr. Coll., 1950—

DAVIS, Robert Emerson (W.N.Y.), 44 Ridge St., Lewiston, N.Y.—R. S. Paul's Ch., 1951—b. Crossville, Tenn., June 10, 1909; s. Joseph Edward Davis and Anne (Slaughter). Pleasant Hill Acad.; St. Lawr. Un., B.A., 1943, B.D., 1946. D—Oct., 1950, P—Apr., 1951, Bp. Scaife, m. Martha Gregg, June 10, 1936. Form. Universalist Min. D-in-c. S. Paul's Ch., Lewiston, N.Y., 1950-51.

DAVIS, Robert Yarborough (N.Mex.), 38 W. Silver Ave., Albuquerque, N. Mex.—Retired, 1951—b. Monticello, S.C., Oct. 30, 1897; s. William Drury Davis and Jessie H. (Yarborough). Colo. St. Coll. Educ., B.A., 1922; S. John's Coll., 1923. D—June, 1922, P—May, 1923, Bp. I. P. Johnson, m. Mildred E. McKinstry, 1919; c. three. Vic. S. Jas. Ch., Meeker, Colo., 1923-24; R. Trin. Ch., Pueblo, Colo., 1924-26; In-c. San Juan Ind. Mssn. and Vic. S. John's Ch., Farmington, N.Mex., 1928-35; S. John's Ch., Brownwood, Tex., 1935-37; In-c. San Juan Ind. Mssn. and Archd. Ind. Field Farmington, N. Mex., 1937-51. St. Chapl. A. L., Dept. Colo., 1925 and Dept. N.Mex., 1931—*

DAVIS, Roy Benton, Jr. (L.A.), 323 No. Ave. 56, Los Angeles 42, Cal.—R. All SS. Ch. and Dir. All SS. Par. Sch., 1948—b. Springfield, O., Dec. 10, 1920; s. Roy Benton Davis and Isabell (Thomas). H. Sch., Chattanooga, Tenn.; Sewanee; Un. Wis., B.A., 1941; S.-W. T. S., L.Th., 1945. D—May, 1945, P—Dec., 1945, Bp. Conkling, Cur. Gr. Ch., Oak Park, Ill., 1945-46; Asst. Chapl. S. John's Ch., Ames, Iowa, 1946-47; Assoc. P. S. Aug. Ch., Santa Monica, Cal., 1947-48; Vic. S. John's Mssn., Corona, Cal., 1948. Pres. Priest's Fellowship, Dio. L.A., 1949-51; Chrmn. Com. on Retreats, Dio. L.A., 1950—; Chrmn. Regional Com. Amer. Ch. Union, 1951—; Mem. Natl. Coun. A.C.U., 1951—

DAVIS, Samuel (L.I.), James Lane, East Hampton, N.Y.—R. S. Luke's Ch., 1941—b. Denver, Aug. 26, 1913; s. Rev. Joseph Augustus Davis and Mabel Augusta (Klies). McBurney Sch., N.Y.C.; Rensselaer Poly. Inst., Ch.E., 1934; G. T. S., S.T.B., 1938. D—May, 1937, P—Feb., 1938, Bp. Stires, m. Jean T. Lowry, Aug. 21, 1943; c. one. Cur. S. Paul's Ch., Syracuse, N.Y., 1937-40; 1st Cur. Chr. Ch., Greenwich, Conn., 1940-41. Youth Adviser 2nd Prov., 1940; Dept. Chr. Educ., 1942-45; Dept. Chr. Soc. Relations, 1948-50, both Dio. L.I.

DAVIS, Thomas Joseph McMahon (O.), 5607 Whittier Ave., Cleveland 3, O.—Cur. S. Jas. Ch., 1946—b. Phila., Oct. 27, 1915; s. Walter Ernest Davis and Mary Gertrude (McMahon). H. Sch., Phila.; Carroll Coll. B.A.; Nash., 1941, B.D., 1942; Colum., 1944-45; N.Y.U., 1945-46; Western Reserve, 1947. D—Nov., 1940, P—May, 1941, Bp. Ivins, Asst. Vic. S. Pet. Ch., Key West, Fla., 1941-42; Vic. S. Alb. Ch., McCook, Neb., 1942-44; Asst. S. Luke's Ch., Trin. Par., N.Y.C., 1944; Asst. S. Luke's and S. Matt. Ch., Brooklyn, N.Y., 1945; Asst. Ch. Crucifix, N.Y.C., 1946.

DAVIS, Walton Willett (Ok.), 1725 N.W. 63rd St., Oklahoma City, Okla.—R. All Souls' Ch. and Vic. S. Jas. Ch., 1947—b. Savannah, Ga., Apr. 24, 1913; s. William Virginus Davis and Winifred (Bonney). H. Sch., Macon, Ga.; Mercer Un., B.A., 1937; V. T. S., 1939. D—July, 1939, Bp. Barnwell for At.; P—Jan., 1940, Bp. Casady, m. Kate Tabb Harrison, Aug. 3, 1940; c. two. Vic. Chr. Meml. Ch., El Reno, Okla., 1939-40; Vic. S. Andr. Ch., Lawton and S. Paul's Ch., Altus, Okla., 1940-47; Vic. All SS. Ch., Duncan, Okla., 1946-47; Dep. Gen. Conv., 1949.

DAVIS, Warren Hirst, Jr. (Pa.), 6554 Lansdowne Ave., Philadelphia 31, Pa.—Chapl. Seamen's Ch. Inst., 1951—b. Phila., June 21, 1927; s. Warren Hirst Davis and Ruth (Kircher). Germantown Friends Sch.; Un. Pa., B.A., 1948; P. D. S., Th.B., 1951. D—May, 1951, P—Jan., 1952, Bp. Hart, m. Jean Reynolds, Dec. 9, 1949.

DAVIS, William Dean (M.), Christ Church Rectory, Owosso, Mich.—R. Chr. Ch., 1932—b. London, Can., June 1, 1892; s. James E. Davis and Mary Emily (Gilvatt). London Collgt. Inst.; Western Un., Can.; Huron Coll., Can., L.Th. D—1918, P—1919, Bp. of Huron, m. Florence L. McFarlan, 1924; c. two. R. S. Jas. Ch., Parkhill, Can.; S. Jude's Ch., Fenton, Mich., 1929-32.

DAVISON, George William (Md.), 32 Main St., West-ernport, Md.—R. S. Jas. Ch., 1951—b. Pleasantville, N.J., Mar. 21, 1921; s. Harry J. Davison and Dorcas (Rienar). H. Sch., Pleasantville; Trenton St. Tchrs. Coll.

B.S., 1945; G. T. S., B.D., 1948. D—May, 1948, Bp. Gardner; P—Nov., 1948, Bp. Kennedy. m. Florence Pierson Smith, May 29, 1948; c. one. Hdmstr. Hawaii Episc. Acad.; P-in-c. S. Columba's Mssn., Pauilo, S. Jas. Mssn., Pappaloo and S. Jas. Mssn., Kamuela, Hawaii, T.H., 1948-50; Instr. and Mem. Adm. Staff Iolani Sch. for Boys, Honolulu, 1950-51.

DAVISON, Lucien Adelbert. Died February 5, 1950. For data see Edition 1950.

DAVISON, Treadwell (Va.), Montross, Va.—R. Washington and Montross Par., 1951—, b. Richmond, Va., Apr. 5, 1912; s. Charles Marshall Davison and Katherine Janney (Stonestreet). S. Chris. Sch. and H. Sch., Richmond; Un. Va., B.A., 1933, M.A., 1935; V. T. S., B.D., 1937. D—June, 1937, P—June, 1938, Bp. Goodwin. m. Bertha Effingham Lawrence Newton, Apr. 26, 1941; c. three. Asst. Blue Ridge Indust. Sch., Bris, Va., 1937-39; R. Washington and Montross Pars., Montross, Va., 1939-41; Chapl. (Maj.), U. S. A., 1941-46; R. S. John's Par., West Point, S. Dav. Par., Aylett and S. Steph. Par., King and Queen, Va., 1946-48; R. Calv. Par., Tarboro, N.C., 1948-51. Author: Arts. in "Southern Churchman."

DAWE, James (C.N.Y.), 23 James St., Homer, N.Y.—R. Calv. Ch., 1951—, b. Bay Roberts, Nfld., July 6, 1894; s. Azariah Dawe and Eliza (Mercer). H. Sch., Coley's Point, Nfld.; Trin. Coll., Toronto, Can. D—May, 1931, Bp. of Ontario; P—May, 1932, Archbp. of Ontario, m. Myrtle Sarah Reid, June 19, 1919; c. nine. Serv. in Can., 1932-50.

DAWLEY, Powel Mills (N.Y.), 8 Chelsea Square, New York 11, N.Y.—Prof. Eccl. Hist., G. T. S., 1945—, b. Newport, R.I., Mar. 1, 1907; s. William James Dawley and Mabel Cleveland (Wilson). H. Sch., Newport; Br. Ph. B., 1929, M.A., 1931; E. T. S., B.D., 1936, Phillips Brooks Fell., 1936-38; Camb., Ph.D., 1938. D—June, 1935, P—May, 1936, Bp. Ferry. m. Dorothy Wainwright Knapp, Dec. 1, 1941; c. three. Cur. S. Dav. Ch., Baltimore, 1938-39; Assoc. R. same, 1939-42; Dean Cathd. Ch. S. Luke, Portland, Me., 1942-45. Bd. Mgrs. Bible and Common Prayer Bk. Soc. of the Episc. Ch., 1947—, Exam. Chapl., 1940-45; Dep. Gen. Conv., 1943; Mem. Gen. Conv. Com. Prog. and Budget, 1943; Stgd. Com., 1943-45; Author's Com. Dept. Chr. Educ. Natl. Conv., 1947—. Contr. "A Symposium: This War and Christian Ethics." Co-author (with Walden Pell, 2nd), "The Religion of the Prayer Book." Author: "Highlights of Church History"; "The Reformation"; "The Words of Life"; "Chapters in Church History."

DAWSON, Cornelius R. (W.), 602 E. Commerce St., Bridgeton, N.J.—b. Baltimore, July 5, 1891. Pub. Schs., Baltimore; Linc., B.A., 1917; P. D. S., 1921. D—May, 1921, P—June, 1922, Bp. Murray. m. Mary Etta Pierce, July 22, 1924; c. two. R. S. Phil. Ch., Cumberland, Md., 1921-26; S. Jas. Ch., Charleston and S. Andr. Ch., Huntington, W. Va., 1926-28; S. Phil. Ch., Charles Town, W. Va., 1928-36; P-in-c. Trin. Mssn., Charlottesville, S. Paul's Ch., Gordonsville and S. Mary's Ch., Somerset, Va., 1936-46; P-in-c. S. Paul's Ch., Martinsville and Ch. Gd. Shp'd., Lynchburg, Va., 1946-49; P-in-c. S. Phil. Ch., Anacostia, Md., 1949-51.*

DAWSON, George Robert (N.k.), 299 E. Main St., Ramsey, N.J.—Vic. S. John's Ch., 1950—, b. Jersey City, N.J., Nov. 3, 1923; s. Rev. George William Dawson and Elsie May (Moody). H. Sch., Paterson, N.J.; Bow, B.A., 1947; E. T. S., B.D., 1950. D—June, 1950, P—Dec., 1950, Bp. Washburn. m. Roberta Ardelle Tebbetts, Aug. 6, 1949; c. one.

DAWSON, John (Ore.), 4821 N.E. Rodney Ave., Portland 11, Ore.—Retired—, D—May, 1891, P—May, 1892, Bp. Talbot. R. S. Paul's Ch., Elko, Nev.; R. S. Geo. Ch., Roseburg, Ore.; R. Ch. Gd. Shp'd., Portland, Ore.*

DAWSON, William. Died July 7, 1951. For data see Edition 1950.

DAY, Allen Richmond (E.), The Rectory, Snow Hill, Md.—R. All Hallows' Ch., 1941—, b. Honolulu, T.H., Sept. 1, 1909; s. Clarence Richmond Day and Margaret Edith (Smith). Lukins Milit. Acad.; Un. Denver; S. Mary's Un., San Antonio, B.A., 1931; P. D. S., Th.B. (c.l.), 1937. D—May, 1937, Bp. Davenport; P—Dec., 1937, Bp. W. T. Capers. m. Margaret Virginia Eason, Oct. 11, 1936. R. Gr. Ch., Cuero, Tex., 1937-39; P-in-c. Ch. S. John Bapt., Milton, Del., 1939-41. Secy. Camp Wright, 1942-49, Bd. same, 1942-53; Exec. Coun., 1944-48 and 1951-53; Treas. Tex. Cler., 1945-46, Vice-Pres. same, 1947-49; Bd. Clergy Cottage, 1945-52; Bd. Exam. Chapl., 1946-49; Chrmn. Youth, 1946-53; Syns., 1944-47; Natl. Youth Conv., 1946; Dep. Gen. Conv., 1949; Com. on State of Ch., Chrmn. sub-com. Youth, 1949-52; Advr. for Youth 3rd Prov., 1951-52; Mem. Co. Welfare Bd., Worcester Co., 1951-52.

DAY, Edward Joseph (W.Ma.), 51 Franklin St., Lee, Mass.—R. S. Geo. Ch., 1951—, b. E. Boston, Mass., July 8, 1903; s. Michael Joseph Day and Elvina (Grinnell). H. Sch., Boston; Hotchkiss Sch.; Harv., B.A.; E. T. S., B.D., 1934. D—June, 1934, P—Dec., 1934, Bp. Sherrill. m. Lillian Margaret Crocker, 1922; c. two. Vic.

S. Andr. Ch., Groton and Ayer, Mass., 1934-38; R. S. Paul's Ch., St. Louis, Mo., 1938-40; M-in-c. S. Paul's Ch., Overland, Mo., 1941-43; Chapl. U. S. N. R., 1943-45; Mstr. Lenox Sch., 1946-51.

DAY, Gardiner Mumford (Ma.), 1 Garden St., Cambridge 38, Mass.—R. Chr. Ch., 1941—, b. New Brighton, S.I., N.Y., Feb. 22, 1900; s. Nathaniel Briggs Day and Mary Martha (Copelin). Choate Sch.; Ya., B.A.; Colomb., M.A., 1925; U. T. S., 2 yrs.; E. T. S., B.D., 1926. D—June, 1925, Bp. Stearly; P—May, 1926, Bp. Lines. m. Katharine Pierson Bennett, Apr. 2, 1932; c. two. In-c. Ch. Gd. Shp'd., Boston, 1926; Asst. Trin. Ch., Boston, 1926-29; R. S. John's Ch., Williamstown, Mass., 1930-36; R. S. Steph. Ch., Wilkes-Barre, Pa., 1936-41; Dep. Gen. Conv., 1937, 40, 46, 49; Mem. Dioc. Coun.; Bd. Exam. Chapl.; Chrmn. Forw. Move. Com., all Dio. Be.; Dioc. Coun., 1942-46; Stndg. Com., 1945—, both Dio. Ma. Pres. Episc. Evang. Fellowship, 1940-46. Wilkes-Barre United Charities, Wilkes-Barre Children's Serv. Center; Wyo. Val. Coun. Soc. Agencies; Chrmn. CWS Cmssn. Displaced Persons; Chrmn., Dioc. Com. Arrangements for 1952 Gen. Conv. Author: "The Power of the Resurrection," "Can We Believe in God?"; "Old Wine in New Bottles"; "The Biography of a Church."

DAY, John Bagley (N.Y.), 442 Woodland Ave., Orlando, Fla.—Can. S. Luke's Cathd., 1944—, b. Cairo, N.Y., June 26, 1866; s. Horatio L. Day and Mary Elizabeth (Noble). D—Dec., 1929, Bp. C. Mann; P—Dec., 1931, Bp. Lloyd for S.F. m. Mary Lavinia Bookstaver (dec.), July 13, 1887; c. two. Asst. S. Luke's Cathd., Orlando, Fla., 1929-30 and 1943; R. S. Luke's Ch., Tuckahoe, N.Y., 1931-38; Cur. S. John's Ch., Yonkers, N.Y., 1938-42.

DAY, John Warren (Kan.), Grace Cathedral, Topeka, Kan.—Dean Gr. Cathd., 1927—, b. Boston, Mar. 16, 1888; s. Michael J. Day and Elvina (Grinnell). Pub. Schs., Boston; S. Steph., B.A., 1913; E. T. S., B.D., 1916. D—June, 1916, Bp. Lawrence; P—Dec., 1916, Bp. Thurston. m. Harriet Mason Lanning, Aug. 6, 1921; c. four. D. and P-in-c. S. Mark's Ch., Nowata and S. Paul's Ch., Claremore, Okla., 1916-21; Chapl. (1st Lt.), A. E. F., 1918-19; P-in-c. Mssns. Gd. Shp'd., Sapulpa, Gr. Ch., Henryetta and Bristow, Okla., 1921-23; R. S. Luke's Ch., Bartlesville and P-in-c. S. Paul's Mssn., Dewey, Okla., 1923-24; Dean S. Paul's Cathd., Okla. City, Okla., 1924-27. Post Comm'd. A. L., 1st St. Chapl. A. L., Okla., 1920; Mem. Stndg. Com., 1929—; Chrmn. Bd. Exam. Chapl.; Chrmn. Dept. Chr. Soc. Relations, 7th Prov., 1934-48; Dep. Gen. Conv., 1931, 34, 37, 40, 43, 46, 49; Vice-Pres. Bp. Vail Fndt., 1938-51; Bd. Dir. Family Serv. Topeka, Inc., 1951. Mem. and V-Pres. Shawnee Co. Guidance Centre, 1951. Contr.: Arts. in "The Witness"; "Family Living Can Be Saved"; "Christian Century," 1947.

DAY, Marshall Mallory (Mil.), 525 E. Beaumont Ave., Milwaukee 11, Wis.—R. Chr. Ch., Whitefish Bay, 1934—, b. New York City, Aug. 13, 1884; s. William Horatio Day and Elizabeth St. John (Bookstaver). Trin. Sch., Colomb., B.A., 1908; G. T. S., B.D., 1909; Wash., D.D., 1942. D—June, 1908, P—Feb., 1909, Bp. White. m. Lillian Floy Mallory, Aug. 23, 1910; c. two. R. S. Andr. Ch., Valparaiso, Ind., 1908-11; P-in-c. S. Alb. Ch., Indiana Harbor, Ind., 1911-18; R. Gr. Ch., Muncie, Ind., 1918-25; Prof. Hebr. and O.T. Mssn., 1925-31; P-in-c. S. John's Chrs. Ch., Delafield, S. Mary's Ch., Waterville, S. Chad's Ch., Okauchee, Wis., 1928-31; Vic. Chr. Ch., Whitefish Bay, Wis., 1931-33; Hon. Can. All S.S. Cathd., Milwaukee, 1941—, Bp.'s Chapl., 1908-12; Exam. Chapl. N.I., 1910-18, Ind., 1923-25, Mil., 1931—; Dioc. Secy., 1911-17; Del. Prov. Syn., 1919-24; Stndg. Com., 1920-22; Bp.'s Cabinet, Chrmn. Dept. Rel. Educ., 1922-25; Mem. Cmssn. Ministry, 1928-31; Dep. Gen. Conv., 1949; Mem. Trust. Funds and Prop., Dio. of Mil., 1940-49. Author: "Business Methods for the Clergy," 1923; "Brief Notes on the Ceremonial of Bishops," 1930; "The Prayer Book Reason Why," revision, 1930; "The Question Box," The Living Church, 1944—.

DAY, Richard Whiteside (Va.), 344 Union Ave., Elizabeth, N.J.—Loc. Ten. Trin. Ch., 1951—, b. Indianapolis, Ind., Aug. 8, 1908; s. Rev. Jonathan Creech Day and Mabel Blanche (Pye). Riverdale Co. Sch., N.Y.C.; Episc. H. Sch., Alexandria, Va.; Un. Va., B.S.; U. T. S., B.D. D—Jan., 1938, P—July, 1938, Bp. H. St. G. Tucker. Loc. Ten. All Ang. Ch., N.Y.C., 1938-39; Asst. S. Bern. Ch., Bernardsville, N.J., 1939; Assoc. R. Ch. Epiph., N.Y.C., 1939-40; Chapl. Bard Coll., 1940-42; Chapl. U. S. A., 1942-46; Vic. Holy Innoc. Mssn., West Orange, N.J., 1946-47; Asst. Prof. Philos. and Rel. Hob., 1947-51; P-in-c. Gr. Ch., Rutherford, N.J., 1951; P-in-c. Trin. Ch., Irvington, N.J., 1951; P-in-c. S. Paul's Ch., Alexandria, Va., 1951.

DAY, Robert Booker. Died December 15, 1951. For data see Edition 1950.

DAY, William Friend (Mont.), 1508 W. Connecticut St., Bellingham, Wash.—Retired, 1946—, b. Durham Co., Eng., Sept. 30, 1875; s. Smith Day and Mary Esther (Friend). D—Apr., 1923, P—May, 1925, Bp. Faber. m. Helen Stronach, Mar. 6, 1922; c. one. R. S. Jas. Ch.,

Bozeman, Mont., 1925-31; R. S. John's Ch., Townsend, Mont., 1931-33; P-in-c. S. Paul's Ch., Hamilton, Mont., 1933-38; Gen. Messy., Dio. Mont., 1938-46; Vic. S. Jas. Ch., Deer Lodge, Mont., 1948-51.

DAYSON, George Benjamin Du Porte (W.N.C.), New Hope Rd., Rutherfordord, N.C.—P-in-c. S. Gabr. Ch., Rutherfordord and Ch. Gd. Shpd., Tryon, 1950—; b. New York, Nov. 25, 1908; s. George Benjamin Dayson and Harriet Louisa (Genetterle). H. Sch., New York; L. I. U., B.A., 1947; Bp. Payne Div. Sch., 1946, B.D., 1948. D.—July, 1946, Bp. Strider; P.—July, 1947, Bp. Littell for W. Va. Asst. Min. Ch. Crucif., New York N.Y., 1946-49.

DEACON, Percy Robert (N.Y.), 605 W. 113th St., New York 25, N.Y.—P. On Staff, S. Mart. Par., 1945—; b. Enderby, Leicestershire, Eng., Mar. 17, 1887; s. John Deacon and Clara (Dorman). Ch. Sch. Eng.; Nash. D.—May, 1915, P.—June, 1916, Bp. Weller. Asst. Cathd. Ch. S. Paul, Fond du Lac, Wis.; P-in-c. S. Luke's Ch., Fair Haven, S. Jas. Ch., Hydeville and S. Mark's Ch., Castleton, Vt.; P-in-c. S. Pet. Ch., Brushton, S. Thos. Ch., Lawrenceville, Ch. Gd. Shpd., Santa Clara and St. Regis Falls, N.Y., 1923-27; S. Phil. Ch., Norwood, 1927-31; on Chapls. Staff, N.Y.C. Mssn. Soc., 1931-32; Supply Wk., N.Y.C., 1932-44; P-in-c. S. Andr. Ch., N.Y.C., 1944.

DEACON, William Harold (Ma.), 49 Thorndike St., Lawrence, Mass.—R. Gr. Ch., 1949—; b. Stoughton, Mass., Apr. 13, 1902; s. Walter Deacon and Mary Ann (Mac Lean). H. Sch., Quincy, Md.; Burdett Bus. Coll., 1924; Trin., 1927; E. T. S., 1930. D.—June, 1929, Bp. Slattery; P.—May, 1930, Bp. Babcock. m. Lillian I. Reed, Sept. 13, 1930; c. three. Cur. S. Luke's Ch., Malden, Mass., 1929; R. same, 1929-35; R. S. Mark's Ch., Fall River, Mass., 1935-41; R. S. Pet. Ch., Cambridge, Mass., 1941-49.

DEAN, Ardyts Thelo (Hon.), Little Portion Monastery, Mt. Sinai, N.Y.—Postulant O.S.F., 1951—; b. Redding, Cal., Jan. 23, 1902; s. Arthur Mason Dean and Luzerne Bertha (Smith). Stanford, B.A., 1924, M.A., 1927; G. T. S., 1934, S.T.B., 1935. D.—May, 1934, Bp. Creighton; P.—Dec., 1934, Bp. Stires. M-in-c. S. Lydia's Ch., Brooklyn, N.Y., 1934-35; Cur. S. Geo. Ch., Flushing, N.Y., 1935-40; Cur. S. Andr. Cathd., Honolulu, T.H., 1940-41; R. and Can. same, 1941-44; Vic. S. Jas. Ch., Newport-Balboa, Cal., 1944-47; Postulant O.H.C., West Park, N.Y., 1949-51.

DEAN, Keith Richard (Spok.), 713 Eighth St., Lewiston, Ida.—R. Ch. Nativ. and P-in-c. S. Pet. Ch., Pomeroy, 1951—; b. Cadillac, Mich., Mar. 11, 1912; s. Louis Richard Dean and June (Green). H. Sch., Cadillac; Central Mich. Coll., Educ., B.A., 1935; Priv. Stdy. under Older Men's Can. D.—Jan., 1948, P.—July, 1948, Bp. Emrich. m. Ruth I. Davidsen, Sept. 27, 1935; c. two. Off. U.S.A., 1941-46; Cur. Gr. Ch., Port Huron, Mich., 1948; R. Trin. Ch. and Chapl. Records Court and Women's Detention Home, Detroit, Mich., 1948-51.

DEAN, Lee Maltbie. Died March 18, 1951. For data see Edition 1950.

DEAN, Stanley Irwin White (N.Y.), 30 Pine Grove Ave., Kingston, N.Y.—R. Holy Cross Ch., 1942—; D.—Apr., 1928, P.—Jan., 1929, Bp. A. Mann. In-c. Ch. Holy Commun., Liberty, N.Y., 1929-42.*

DEARING, Frank Patterson (Fla.), 1912 Laura St., Jacksonville 8, Fla.—R. S. Mary's Par., 1945—; P-in-c. Holy Cross Mssn., 1949—; b. Jacksonville, Fla., Mar. 25, 1906; s. Frank Patterson Dearing and Aline Elizabeth (McLane). Pub. Schs., Jacksonville; Sewanee Milit. Acad.; Un. So. B.S., 1929, B.D., 1933. D.—July, 1933, P.—Mar., 1934, Bp. Juhann. m. Lady Claire Grover, May 26, 1935; c. three. P-in-c. Ch. Holy Comf., Crescent City, Fla., 1933-39; P-in-c. S. Andr. Ch., Panama City and S. Jas. Ch., Port St. Joe, Fla., 1939-43; Chapl. U. S. N. R., 1943-45.

DEARING, Frederick Wolcott (N.Y.), 35 Marathon Pl., Port Chester, N.Y.—Asst. S. Pet. Ch., 1940—; b. Ossining, N.Y., Sept. 8, 1873; s. Gilbert Haven Dearing and Sarah Edith (Ayles). H. Sch., Ossining; Priv. Tutor. D.—Feb., 1916, Bp. Greer; P.—June, 1946, Bp. Gilbert. m. Orina Edson Davis, July 12, 1898; c. one. Cur. S. Pet. Ch., Port Chester, N.Y.

DEAVER, James Nelson. Died February 13, 1950. For data see Edition 1950.

DE BECK, Ward Foster (La.), 10348 So. Paramount Blvd., Downey, Cal.—R. S. Mark's Ch., 1951—; b. Vancouver, B.C., Can., Nov. 12, 1913; s. Edwin Keary De Beck and Maria Ann (Foster). H. Sch., Vancouver; Un. Br. Columbia, B.A., 1938; Angl. Theol. Coll., B.C., L.Th., 1941. D.—Jan., 1940, Archb. dePenier; P.—Apr., 1941, Bp. Colmore. m. Mion Ellen Wheby; Oct. 8, 1945; c. two. Serv. in Can., 1940; Cur. S. John's Cathd., Santurce, P.R., 1940-42 and 1944; Secy. to Bp. Colmore and Civ. Chapl., Army & Navy, 1942-43; Chapl. Royal Can. Navy, 1944-46; R. Gr. Ch., Ellensburg, Wash., 1946-47; Can. Cathd. S. John Evang., Spokane, Wash., 1947-49; Cur. S. Jas.-by-the-Sea, La Jolla, Cal., 1949-51.

de BORDENAVE, Ernest Auguste (Pa.), 20 No. American St., Philadelphia 6, Pa.—R. Chr. Ch., 1950—; b. Franklin, Va., June 24, 1908; s. E. A. de Bordenave

and Jessie Hooper (Fetter). H. Sch., Franklin; Va. Poly. Inst.; W. & M. B.A., 1932; V. T. S. B.D., 1936. D.—June, 1936, P.—Dec., 1936, Bp. H. St. G. Tucker. m. Cyane Dandridge Williams, Sept. 9, 1936; c. three. Asst. Min. S. Paul's Ch., Richmond, Va., 1936-38; Asst. Min. S. Paul's Ch., Alexandria, Va., 1938-44; Chapl. U.S.N., 1943-46; Exec. Asst. to Bp. of Va., 1946-48; Dean Ch. Schs. and R. So. Farnham Par., Tappahannock, Va., 1948-50.

DE CAMP, Benjamin Crane (Cal.), 2900 Boniface St., Concord, Cal.—Vic. S. Mich. and All Ang. Ch., 1951—; b. Cincinnati, Aug. 11, 1892; s. Benjamin Crane De Camp and Helen Romaine (Turner). Un. Cincin.; Harv.; E. T. S., B.D., 1917. D.—June, 1917, P.—Oct., 1918, Bp. Touret. m. Mary Alice Anderson, Feb. 2, 1917; c. three. Cur. Bethesda Ch., Saratoga Springs, N.Y., 1919-21; Asst. S. Paul's Ch., Flatbush, Brooklyn, N.Y., 1921-22; Ch. Ascen., Bloomfield, N.J., 1922-24; S. Phil. Ch., Cincinnati, O., 1924; supply wk., Dio. S.O., 1935-40; P-in-c. Chr. Ch., Harlan and S. John's Ch., Corbin, Ky., 1940-46; Asst. S. Paul's Ch., Oakland, Cal., 1946-51.

DECKENBACH, Peter Ritte (N'k.), 393 Washington Ave., Belleville 9, N.J.—R. Chr. Ch., 1924—; b. Orange, N.J., July 21, 1889; s. John Deckenbach and Lavinia C. (Ritte). Pub. Schs., Orange; S. Steph., B.A.; G. T. S. D.—Mar., 1918, Bp. Lines; P.—Mar., 1919, Bp. Stearly. m. Eleanor Conover, June 16, 1920; c. two. R. Gr. Ch. and Riverdale Commun. Ch., Westwood, N.J., 1918-24; Asst. Secy. Conv. Dio. N'k.—

DE CORY, John Benjamin (S.D.), Mission, S.D.—Retired, 1939—; b. Colo., May 25, 1866; s. Peter De Cory and Mary (Little Willow). Mssy. Sch., Springfield, S.D. D.—Sept., 1920, Bp. Burleson; P.—Nov., 1925, Bp. Roberts. m. Margaret Moran, June 29, 1887. D-in-c. Ch. Med., Wood, S.D., 1920-24; In-c. Holy Comf. Ch., Lower Brule, S.D., 1924-29; Calv. Ch., Okreek, S.D., 1929-32; Asst. P-in-c. Rosebud Indian Mssn., 1929-39.

DE CRISTOFARO, Francis (N.Y.), 124 East 120th St., New York 35, N.Y.—D-in-c. of Ital. Cong. S. Mark's Ch.-in-the-Bouwerie, 1944—; b. Valenzano, Bari, Italy, Dec. 24, 1888; s. Joseph De Cristofaro and Rose (De Perte). Franciscan Friars, academy course, Italy; Drew Sem., N.J. D.—Nov., 1929, Bp. Stires. Asst. Gr. Chap., N.Y.C., 1929.

DEEMS, Charles Price (N.Y.), 4 East 95th St., New York, N.Y.—Asst. Min. S. Barth. Ch., 1947—; b. New York City, Apr. 22, 1885; s. Edward M. Deems and Virginia Watkins (Price). Lawrenceville Sch., 1903; Pr., B.A., 1907; United Free Ch. Coll., Glasgow, Scotland, 1909-10; E. T. S., B.D., 1912; Occ., D.D., 1926. D.—June, 1912, P.—May, 1913, Bp. Greer. m. Ruth Babcock, June 22, 1915; c. three. Supt. S. Mary's House for Sailors, 1907-09; Asst. Supt. Seamen's Ch. Inst., N.Y.C., 1912-16; Supt. Seaman's Ch. Inst., San Francisco, 1916-22; R. S. John's Ch., Ross, Cal., 1917-22; Trin. Ch., San Francisco, 1922-34; R. S. Mark's Ch., Minneapolis, Minn., 1934-42; Dean Cathd. Ch. S. Mark, Minneapolis, Minn., 1942-47. Secy. Amer. Inst. Chr. Philos., 1913-16; Mem. Bp. and Coun. Dio. Minn.; Chrmn. Minn.-Wis. area Natl. Conf. Chr. and Jews; Bd. Trust. Breck Sch.; Bd. Trust. Minneapolis Ch. Fed.; Stdg. Com., Dio. Minn.; Bd. Chr. Educ., Prot. Coun., N.Y.C.; Pres. San Francisco Fed. Chs., 1932-34; Hon. Can. Gr. Cathd., San Francisco, Cal., 1934—.

DEES, James Parker (E.C.), Main St., Aurora, N.C.—R. Holy Cross Ch., 1950—; b. Greenville, N.C., Dec. 30, 1915; s. James Earle Dees and Margaret Burgwin (Parker). H. Sch. Dept., Campbell Coll.; Un. N. C., B.A., 1938; V. T. S., B.D., 1949. D.—June, 1949, P.—Jan., 1950, Bp. Wright. m. Margaret Lucinda Brown, Aug. 10, 1949. D-in-c. Holy Cross Ch., 1949-50. Mem. Exec. Coun. Dio. E.C., 1951—; Secy. Dioc. Conv., 1951—; Dir. Dioc. Dept. of Youth.

DE FOREST, John Bellows (Vt.), 327 So. Prospect St., Burlington, Vt.—On Staff S. Paul's Ch., part time, 1952—; b. Bridgeport, Conn., Sept. 13, 1883; s. Robert Elliott De Forest and Rebecca Bellows (Marcy). H. Sch., Bridgeport; Ya. B.A., 1905, M.A., Ph.D. D.—May 22, 1952, Bp. Van Dyck. m. Hazel Margaret Felty, June 9, 1917; c. three.

DE FOREST, John Theophilus, Jr. (W.T.), 615 John Adams Dr., San Antonio, Tex.—Asst. R. S. Mark's Ch., 1951—; b. Dedham, Mass., Mar. 11, 1916; s. John Theophilus De Forest and Lavinia (Monish). H. Sch., New Milford, Pa.; Un. So., B.A., B.D., 1949. D.—Jan., 1949, Bp. Dandridge; P.—July, 1949, Bp. Barth. m. Anne Louise Gammon, May 4, 1944; c. three. Capt. Ch. Army, 1937-42; P-in-c. Ch. Messiah, Pulaski, and S. Mary's Ch., Fayetteville, Tenn., 1949-51.

DE FOREST, Lionel Theodore (Tex.), 1115 36th St., Galveston, Tex.—R. Gr. Ch., 1948—; b. Boston, Mass., Aug. 20, 1905; s. John Theophilus De Forest and Lavinia (Monish). Colo. State Tchrs. Coll., 1922-27; S. John's Coll., Greeley, Colo., B.A., 1927; E. T. S., B.D., 1929; East. Tex. Coll. Law Sch., L.L.B., 1944. D.—June, 1927, Bp. Ingley; P.—Sept., 1929, Bp. I. P. Johnson. m. Agnes B. Bonell, 1929; c. two. P-in-c. S. Matt. Ch., Rocky Ford,

S. Andr. Ch., La Junta and Ch. Messiah, Las Animas, Colo., 1929-31; Asst. Chr. Ch., Houston, Tex., 1931-33; R. Ch. Gd. Shpd., Houston, Tex., 1933-38; R. S. Geo. Ch., Port Arthur, Tex., 1938-40; R. S. Cypr. Ch., Lufkin, Tex., 1940-48; Exec. Secy. E. Tex. Col. Law, Beaumont, Tex., 1941-48; Asst. City Attorney, Beaumont, Tex., 1944-47; Exec. Dir. Boy's Haven, Beaumont, Tex., 1947-48.

DE FOREST, William Jusserand (L.L.), Lenox, Mass.—D—Sept., 1923. Bp. Gailor; P—Apr., 1924. Bp. Maxon. Chapl. House of S. Mich. and All Ang., Phila., 1924-26; R. Gr. Ch. Canton, N.Y., 1926-27; R. S. Jas. Ch., Brooklyn, N.Y., 1927-50.

DE GOLIER, James Richard (Mil.), 409 Second St., Watertown, Wis.—R. S. Paul's Ch., 1949—, b. Elkhart, Ind., Aug. 26, 1921; s. Avery De Golier and Aline Erma (Kelsey). H. Sch., Elkhart; Nash, 1946; Carroll Coll., Un. Pa., B.A., 1947. D—Apr., 1946. P—Apr., 1947. Bp. Mallett. m. Mary Elizabeth (Murphy). June 10, 1947; c. two. Asst. S. Jas. Ch., Milwaukee, Wis., 1947-48; Asst. Chapl. and Instr. How. Milit. Sch., How., Ind., 1948-49.

DE GRAFF, George William (N.L.), 611 W. Berry St., Fort Wayne 2, Ind.—Asst. Trin. Ch., 1951—, b. Mansfield, O., Apr. 7, 1919; s. William Harmon D. Graff and Lucile (Dougherty). H. Sch., Birmingham, Mich.; Ken., B.A., 1942; S.-W. T. S., B.D., 1945. D—May, 1945. P—Nov., 1945. Bp. Creighton. Lay Asst. S. Barth. Ch., Chicago, Ill., 1944-45; R. S. Jas. Ch., Cheboygan, Mich., 1945-50; Vic. S. Luke's Ch., Rogers, City, Mich., 1946-50; Vic. Unorg. Mssn., Gaylord, Mich., 1949-50; Hon. Can. Mssnr. S. Paul's Cathd., Detroit, Mich., 1949-50. Youth Adviser, N. Convoc.; Mem. Dioc. Camp Com.

DEIS, John Homer. Died July 4, 1950. For data see Edition 1950.

DELATOUR, René (Haiti), Cap Haiti, Haiti—In-c. Ch. Holy Spirit, 1946—, b. Cayes, Haiti, Nov. 29, 1911; s. Guillaume Delatour and Cleomina (Edouard). Lycée des Cayes; Episc. Sem., Port au Prince. D—June, 1943. Bp. Carson; J—Mar., 1944. Bp. Voegeli. m. Carmy Chalvire, Aug. 6, 1938; c. four. Mssy. Dist. Haiti, 1943-46.

DELICATE, Denis Adair (L.A.), 11th and Main Sts., Ramona, Cal.—Vic. S. Mary's-in-the-Valley, Ramona and P-in-c. Mssn., Julian, 1951—, b. Custer, S.D., Oct. 21, 1901; s. Thomas Wesley Delicate and L. Perle (Maple). S. John's Milit. Acad., Delafield, Wis.; H. Sch., Custer, S.D.; Un. So. Cal., B.A., 1939; Ch. Div. Sch. Pac. D—Jan., 1939. P—Mar., 1941. Bp. Stevens. m. Elizabeth Chapman, Dec. 31, 1925; c. two. Vic. S. John's Mssn., Fallbrook, Cal., 1939-43; On Staff, Seamen's Ch. Inst., San Pedro, Cal., 1943-46; Asst. P. Rosebud Mssn., S.D., 1946; Vic. Redeem. Mssn., Los Angeles, 1946-48; Vic. Mssn. Holy Spirit, Wilmar, Cal., 1949; P-in-c. Imm. Mssn., El Monte, Cal., 1949-51.

DELL, Burnham North (N'k.), Academy Hill, Nantucket, Mass.—Retired, 1946—, b. Jacksonville, Fla., July 7, 1889; s. William Amos Dell and Florence Burnham (North). H. Sch., Pottstown, Pa.; Pr., B.A., 1912, Ph.D., 1933; U. T. S., 1916; Harv., M.A., 1923. S.—May, 1916. P—June, 1917. Bp. Lines. m. Margaret Hally Bissell, June 3, 1916; c. two. Cur. S. Geo. Ch., N.Y.C., 1916-17; Cur. Emm. Ch., Boston, 1917-18; Chapl. A. E. F., 1918-19; Instr., Asst. Prof., Assoc. Prof., Dean Freshman, Asst. Dean, Col. Pr., 1924-35; Lt. Col. A. V. S. and Allied Milit. Gov., E. T. O., 1943-46. Co-author (with Geo. Luthringer) "Population, Resources and Trade," Pr. Econ. Series.

DELLA CIOPPA, Thomas Edmund (Pa.), College Apts., Bldg. 7, Apt. 2, Lakeland, Fla.—Retired, 1945—, b. Italy, Aug. 8, 1876; s. Gaetano and Carmela Natale Della Cioppa. Coll. Atanasio; Coll. Telesino; Coll. Campano; Metropolitan Sem., Capua, Ph.D., 1897, S.T.D., 1900. D—1898. Bp. Biagio Pisani; P—July, 1900. Archbp. Capeclatro m. Dorothy Priori, Jan. 10, 1931. R. S. Nich. Ch., Italy, 1900-07; P-in-c. L'Emmanuel Mssn. and S. Elis. Ch., Phila., 1930-44; Assoc. Pro-Cathd. S. Mary, Phila., 1940-44; Vic. same, 1944-45.

DEL NERO, José (S.Bra.), Caixa 300, Pelotas, R.G.S., Brazil—P-in-c. Ch. Redeem., 1950—, b. São Paulo, Braz., Apr. 14, 1912; s. João Del Nero and Marcellina (Nupieri). Ginasio Osvaldo Cruz; Prep. courses for Sem., São Paulo; Music Conserv., 10 yrs. B.Mus.; Presby. Sem., São Paulo, B.D., 1937; V. T. S., B.D., 1946. Grad. Std., 1946-47. S.T.M., 1947. D—Sept., 1940. Bp. Pithan; F—Feb., 1943. Bp. W. M. M. Thomas. m. Elizabeth Peterson, Apr. 17, 1945; c. one. Cur. Pro-Cathd. Ascen., Porto Alegre, R.G.S., Braz., 1940-46; Chapl. S. Marg. Sch., Pelotas, Braz., 1948-50.

DELORIA, Vine Victor (Ia.), 120 So. 16th St., Denison, Ia.—Vic. Trin. Ch., Denison, Trin. Meml. Ch., Mapleton and S. John's Ch., Vail, 1951—, b. Wapakala, S.D., Oct. 6, 1901; s. Rev. Philip Joseph Deloria and Mary (Sully) Kearney Milit. Acad.; S. Steph., B.A., 1926; G. T. S., 1931. D—Apr., 1931. Bp. Burlington; P—Nov., 1931. Bp. Roberts. m. Barbara Sloat Eastburn, June 4, 1932; c. three. Asst. Pine Ridge Mssn., S.D., 1931-32; Asst. Corn Creek Mssn., Pine Ridge Reserv., Martin,

S.D., 1932-43; Supt. Presbyter same, 1946-51; Supt. Presbyter Sisseton, Mssn., Sisseton, S.D., 1943-46.

de MATOS, Nadir Simões (S.Bra.), Caixa 88, Porto Alegre, R.G.S., Braz.; R. Ch. Holy Cross of the Med., 1949—; Archd. Mt. Mssns., 1951—, b. Bagé, R.G.S., Braz., May 6, 1918; s. Aristides Antonio de Mattos and Aldorina (Simões Pires). So. Cross Sch., Porto Alegre; Theol. Sch., Porto Alegre, 1946. D—Feb., 1947. P—Apr., 1948. Bp. W. M. M. Thomas. m. Emily Ruth (Tweedie), July 5, 1947; c. two. Asst. Pro-Cathd. Ascen., Porto Alegre, 1947-49. **de MAURIAC, Henry de Wolf (Conn.)**, Main St., Old Saybrook, Conn.—Retired, 1950—, b. Chicago, Sept. 27, 1882; s. William James De Mauriac and Caroline Augusta (Fuller). H. Sch., Middletown, Conn.; Trin., B.A., 1906; Berk. S.T.B., 1909, S.T.D., 1948. D—June, 1908. Bp. Edsall; P—May, 1909. Bp. C. B. Brewster for Minn. m. Marion Manning Welch, Apr. 7, 1910; c. two. R. Trin. Ch., Litchfield, Minn., 1909-12; S. Paul's Ch., Lancaster, N.H., 1912-17; S. Matth. Ch., E. Aurora, N.Y., 1917-36; P-in-c. Trin. Ch., Tariffville, Conn., 1936-38; R. same, 1938-50. Dist. Secy. N.H., 1919-21; Secy. Buffalo Archdny., 1919-21; Exam. Chapl., 1924-30; Mem. Dioc. Dept. Mssns., 1921-36; Exec. Secy., same, 1931-36; Exec. Com., Com. Ways and Means, 1924, Chrmn. same, 1931-36; Speakers Bureau, 1924-36; Dept. Rel. Educ., 1925-36; Chrmn. same, 1931-32; Vice-Chrmn. same, 1933; Dioc. Exec. Coun., 1925-28 and 1930-32; Pres. Buffalo Cler., 1925-26, 30, 31; Co-Exec. Dioc. Recovery Prog., 1933-36; Dioc. Rep. Prov. Cmssn. Rel. Educ., 1932-36; Bd. Gov. Prov. Summer Sch., 1933-35; Dep. Gen. Conv., 1934; Dioc. Secy., 1935-36; Dioc. Com. Ch. Unity, 1942-50; Archd. Hartford Archdny., Exec. Coun., Dept. Mssns., Cathd. Chapt. Chr. Ch. Cathd., Secy. Coun. Cathd. Chapt. and Ex-off. Pres. Hartford Archdny., Altar Guild, all Conn., 1943-51. Author: "Preparation for Holy Orders," Living Church, 1929.

DEMERY, Rt. Rev. Edward Thomas, 10519 Englewood Ave., Cleveland 8, O.—Retired, 1939—, b. Wilmington, Del., Feb. 13, 1869; s. Edward Thomas Demby, 4th and Mary Elizabeth (Anderson-Tippett). How., 1892-93; Wilberforce Un., B.D., 1893, LL.D., 1920, L.H.D., 1941; Chi., S.T.D., 1894; Math. Hall, 1893; Paul Quinn Coll., D.D., 1919; Selma Un., Litt.D., 1925; Oskaloosa Coll., Mus.B., 1929, LL.D., 1926. D—Mar., 1898. P—May, 1899. Bp. Gailor; Con. Bp. Sept. 29, 1918. m. Antoinette Martina Ricks, Sept. 17, 1902. R. S. Paul's Ch., Mason, Tenn., 1897-1900; Prin. S. Paul's Parochial Sch., Mason, Tenn., 1898-1902; Vice-Prin. Hoffman Hall, Nashville, Tenn., 1899; S. Aug. Ch., Kansas City and S. Matth. Ch., St. Joseph, Mo., 1900-02; S. Mich. Ch., Cairo, Ill., 1902-03; S. Pet. Ch., Key West, Fla., 1903-07; R. Emm. Ch., Memphis, Tenn., 1907-15; Fndr. Chr. Ch. Parochial and Indust. Sch., Forrest City, Ark.; Secy. Convoc. Color., 1907-12; Archd. Colored Wk., 1912; 1st Prin. Hoffman-S. Mary Indust. Inst. (Gailor Indust. Sch.), Tenn., 1912-18; Pres. Feder. Char., Memphis, Tenn., 1913-15; Organized Soc. Congress, Memphis, 1914-18; Suff. Bp. of Ark. for Colored race, 1918-39; Assoc. Mem. Forw. Move. Cmssn.; Mem. Joint Cmssn. Negro Wk. Mem.; Sociol. Soc.; Race Relations Cmssn.; So. Conf. Human Welfare; Amer. Assoc. Advance. Colored People; Amer. League Free Palestine; Amer. Humane Soc.; Mem. Pi Gamma Mu, Mason (32°), L.B.P.O. Elks of World. Fndr. and Ed.: "The Southwest Churchman" Author; "The Doctrine of Intention, 1905; "My Companion," "The Devotions of the Cross and at the Holy Mass," "A Bird's Eye View of Exegetical Studies," "The Writings of SS. Paul and James," "The Holy Sacrament of the Altar and Penance," "The Manual of the Guild of One More Soul," "The Mission of the Protestant Episcopal Church in the Province of the Southwest."

De MILLE, George Edmed (A.), R.D. 2, Delanson, N.Y.—R. Chr. Ch., Duanesburg, 1951—, b. Green Island, N.Y., Jan. 25, 1898; s. William H. De Mille and Charlotte Caroline (Edmed). Pub. Schs., Green Island; H. Sch., Troy, N.Y.; Syr., B.A.; Colmb., M.A.; G. T. S., Spec. Std., 1936-37. D—Sept., 1936. P—May, 1937. Bp. Oldham. m. Dorothy Eleanor Silcocks, Apr. 27, 1933. Mssy. Warren Co., N.Y., 1937-41; R. Gr. Ch., Mohawk, N.Y., 1941-43; R. Ch. Cross, Ticonderoga and Chr. Ch., Post Henry, N.Y., 1943-51; Hon. Can. Cathd. All SS., Albany, N.Y.; Dir. Theol. Educ., Dio. A., 1951—, Author: "Literary Criticism in America," 1930; "The Catholic Movement in the American Episcopal Church," 1941; "The History of the Diocese of Albany," 1946; also mag. arts.

DE MILLER, Edward Albert (Miss.), 445 E. Beach St., Biloxi, Miss.—R. Ch. Redeem., Biloxi and P-in-c. S. John's Ch., Ocean Springs, 1921—, b. Mobile, Ala., July 29, 1889; s. Walter Francis De Miller and Julia Girard (Kiencke). Barton Prep. Sch.; Un. Ala.; Birmingham Bus. Coll., 1908; V. T. S., 1915. B.D., 1920. D—June, 1915. P—July, 1916. Bp. Bratton. m. Lillian Fletcher Harison, 1915; c. four. In-c. Mssns., Vaiden, West and Carrollton, Miss., 1916; R. All SS. Ch., Grenada and P-in-c. All SS. Ch., Charleston, Miss., 1916-21; P-in-c. S. John's

- Ch., Ocean Springs, Miss., 1921-24. Dean Oxford Convoc., 1919-20; Del. Prov. Syn., 1920, 21, 23, 24, 26, 27, 28, 29; Alt. Gen. Conv., 1922; Mem. Exec. Com., Dio. Miss., 1923-34; Mem. Soc. Serv. Com., 1924-26; Dep. Gen. Conv., 1925, 28, 31; Mem. Stndg. Com., 1925-34; Dean Gulf Coast Convoc., 1926-31. Prelate K. Templars, Coast Commandery, 1922—; Chapl. in Chief, Sons Conf. Veterans, 1930. Phi Gamma Delta; Dist. Gov., Lions Club, Miss., 1930-31; K.C.C.H. Scottish Rite; Pres. Biloxi City Sch. Bd., 1937-40; Chrmn. Biloxi Chapt. Red Cross, 1940-41; Chrmn. City Zoning Bd., 1944-48; State Chap. Elks, 1948-49. Ed.: Parish Paper, "The Record," 1922—. Author: Sermons in pamphlet form.
- de **MORAES**, Sirio Joel (Sw. Bra.), Venâncio Aires, 1218. Santa Maria, R.G.S., Braz.—Exec. Secy. and Treas., Sw. Bra., 1950—, b. Porto Alegre, R.G.S., Braz., Mar. 27, 1906; s. Galdino de Moraes and Adolfinia (Sefrin), So. Cross. Sch., Porto Alegre; Episc. Theol. Sch., Braz., 1939. D.—Dec., 1939, P.—Mar., 1941, Bp. W. M. M. Thomas m. Alice Rocha de Melo, May 14, 1927; c. three. Asst. Ch. Crucified, Baga, R.G.S., 1939-40; Asst. Ch. Sav. Rio Grande, R.G.S., 1940-41. R. Ch. Redemp., São Gabriel, R.G.S., 1941-47; R. Ch. S. John Evang., Pinheiro Machado, R.G.S., 1947-50.
- DEMPSIE**, George Falconer (S.H.B.), 167 Washington St., South Groveland, Mass.—R. S. Jas. Ch., Groveland and P-in-c. All SS. Ch., Georgetown, 1952—, b. Dec. 12, 1883; s. James Dempsey and Jessie (Malseed), H. Sch., Greenfield, Scotland; Ch. of Scot. Coll., 1913. D.—Jan., 1939, P.—Mar., 1939, Bp. Naide, m. Eleanor Graham Westbury, Nov. 3, 1931; c. two. R. Gr. Ch., Ridgway, Pa., 1942-43; Ch. Our Sav., Dubois, Pa., 1943; Chapl. All SS. Convent, Catonsville, Md., 1943-44; R. S. Luke's Ch., Mt. Joy and Vic. S. Eliz. Ch., Elizabethtown, Pa., 1944; Chapl. All SS. Convent, Catonsville, Md., 1944-48; Natl. Coun. Speaker Ch. Japan, 1948; R. All SS. Ch., West Newbury, Mass., 1948-51.
- DENHARDT**, Thornton Templeton (Sac.), Arbuckle, Cal.—R. Emerit. S. Pet. Ch., Red Bluff, 1934—. Ya.; McCormick Theol. Sem., 1905; G. T. S., 1909; Colomb. D.—May, 1906, P.—Dec., 1908, Bp. Wells, m. Grace Lucile Moorman, 1910. Clarkston, Wash., 1906-08; P-in-c. S. Mark's Ch., Ritzville, Wash., 1908-09; S. Mary's Ch., Provo, Utah, 1909-11; Mssy. Colusa, Cal., 1911-13; Trin. Ch., Nevada City, Cal., 1913-18; S. Luke's Ch., Woodland, Cal., 1919-26; Trin. Ch., Willows, Cal., 1926-28; S. Pet. Ch., Red Bluff, Cal., 1928-34.*
- DENLINGER**, Paul Burk (N.J.), CIE — UNC GHQ, SCAP, A.P.O. 500 c/o P.M. San Francisco, Cal.—Chinese Language Specialist Civilian Information and Education UN. Com., U.S.A., 1951—. D.—Dec., 1945, Bp. of Anking.*
- DENNEY**, Lucien Curtis (C.N.Y.), 263 East Main St., Watertown, N.Y.—R. Ch. Redeem. and P-in-c. All SS. Ch., Dexter, 1947—, b. Little Rock, Ark., Mar. 28, 1887; s. William Clay Denney and Mary Charlotte (Curtis), Ken., 1910; Colomb., Post-Grad.; G. T. S., 1913. D.—June, 1914, P.—Nov., 1915, Bp. W. D. Walker, m. Helen Catherine Stetson, Dec. 1, 1917; c. three. S. Alb. Ch., Silver Creek, N.Y., 1914-16; R. S. Matt. Ch., Enosburgh Falls and Chr. Ch., Enosburgh Center, Vt., 1916-19; S. John's Par., Poutney, Vt., 1919-21; S. Jas. Par., Oneonta, N.Y., 1921-25; Chr. Ch., Herkimer, N.Y., 1925-33; R. Zion Ch. and Chap., Morris, N.Y., 1933-47. Mem. Dioc. Coun., 1928—.
- DENNINGHOFF**, Louis (Ok.), 235 No. Estelle St., Wichita 7, Kan.—b. Germany, Dec. 5, 1888; s. Louis Denninghoff-Springorum and Marie Josephine Denninghoff, Schs., Germany; Sem. Rhenish Mssn., Germany, 1913; Eden Theol. Sem., 1914; Un. Omaha, B.A., 1929, 1st Grad. St. Cert. of Educ., 1930; Omaha Presby. Theol. Sem., M.Th., 1930; Spec. Certif. H. Sch. teaching, St. Ia., 1933. D.—Feb., 1931, P.—Dec., 1931, Bp. Longley, m. Lucy A. Blank, July 20, 1919; c. three. In-c. S. Andr. Ch., Des Moines and Gr. Ch., Boone, Ia., 1930-32; P-in-c. Trin. Ch., Emmetsburg and S. Thos. Ch., Algona, Ia., 1932-33; Vic. All SS. Ch., Miami and S. John's Ch., Vinita, Okla., 1933-35.*
- DENNIS**, Jesse Herbert (C.), 620 No. Central Park Ave., Chicago 24, Ill.—Retired, 1951—. b. Newark, N.J., May 30, 1871; s. Frederick Ellsworth and Mary Elizabeth Dennis. N. W. Coll. & W. T. S., 1898, S.T.D., 1929. D.—Jan., 1898, P.—May, 1898, Bp. McLaren, m. Jeannette E. Ward, Aug. 15, 1899; c. four. Cathd., Chicago, 1898-99; S. Paul's Ch., Savannah, Ill., 1899-1901; S. John's Ch., Naperville, Ill.; Ch. Redeem., Elgin, Ill.; S. Jas. Ch., Meeker, Colo.; S. Paul's Ch., Salt Lake City; R. Holy Apos. Ch., Albany Pk., Chicago, 1920-39; P-in-c. Ch. Holy Innoc., Chicago, 1938-41; R. S. Alb. Ch., Chicago, Ill., 1924-51. Dep. Gen. Conv., 1911.*
- DENNIS**, John (Rock), 67 Chestnut St., Rochester 4, N.Y.—D.—Feb., 1925, P.—May, 1927, Bp. Ferris. S. Jas. Ch., Honeyoe Falls, N.Y., 1925-41; R. S. Jas. Ch., Rochester, N.Y., 1929-37; R. Trin. Ch., Rochester, N.Y., 1934-41.*
- DENNIS**, Peter MacKinnon (N.I.), 522 W. Taylor St., Kokomo, Ind.—R. S. Andr. Ch., 1948—. b. Sherbrooke, Que., Can., Oct. 19, 1893; s. Peter MacKinnon Dennis and Mary (Scott), H. Sch., Sherbrooke; Sherbrooke Acad.; DuBoise Meml. Ch. Trng. Sch., 1928. D.—Aug., 1928, P.—Aug., 1929, Bp. McDowell, m. Hazel Emma Moffatt, Jan. 8, 1919; c. one. D-in-c. S. John's Ch., Decatur, Ala., 1928-29; R. same, 1929-36; R. Gr. Ch., Birmingham, Ala., 1936-37; R. S. John's Ch., Ensley, Ala., 1937-39; Vic. Ch. Nativ., Dothan and S. Jas. Ch., Eufaula, Ala., 1939-41; R. S. Barn. Ch., Tullahoma, In-c. S. Mary Magd. Ch., Fayetteville and S. Barn. Club House for Mem. Armed Forces, Camp Forrest, Tullahoma, Tenn., 1941-44; Vic. S. John's Ch., Bedford, Ind., 1944-48.
- DENNIS**, Samuel Ford (Lib.), Cuttington College, Monrovia, Lib.—Grad. Stdt. Cuttington Coll., 1952—. D.—Apr., 1952, Bp. Harris.*
- DENNISON**, James Morris (L.I.), Church of the Advent, Westbury, N.Y.—Vic. Ch. S. Phil. and S. Jas., Lake Success, 1950—, b. Houston, Tex., May 13, 1922; s. Morris Dennison and Eunice E. Corder, H. Sch., N.Y.C.; Leh., B.A., 1948; S.W. T. S., B.D., 1950. D.—June, 1950, P.—Dec., 1950, Bp. DeWolfe.*
- DENSMORE**, Warren Isaac (S.F.), 2709 Manhattan St., Tampa, Fla.—R. S. Mary's Ch., 1951—, b. Corinth, N.Y., Apr. 17, 1917; s. James Harrison Densmore and L. Gertrude (Cornell), H. Sch., Corinth; N.Y. St. Coll. for Tchrs., B.A., 1938, M.A., 1941; Cor.; G. T. S., S.T.B., 1948. D.—May, 1948, P.—Nov., 1948, Bp. Gilbert, Chapl. S. Pet. Sch., Peckskill, and Vic. Ch. Div. Love, Montrose, N.Y., 1948-50; Cur. S. Andr. Ch. and Vic. S. Mary's Ch., Tampa, Fla., 1950-51.
- DENSON**, James Bruce (C.), 1200 Haven St., Evanston, Ill.—Cur. S. Luke's Ch., 1951—. b. San Mateo, Cal., Mar. 1, 1925; s. Floy Albert Denson and Mary Pearl (Dowdy), H. Sch., San Mateo; Stanford Un., B.A., 1949; S.-W. T. S., B.D. D.—May, 1951, P.—Dec., 1951, Bp. Conkling.
- DENTAN**, Robert Claude (Conn.), 4 Mansfield St., New Haven 11, Conn.—Prof. O.T., Berk., 1943—. b. Rossville, Ind., Nov. 27, 1907; s. Rev. Claude Gavin Dentan and Maud (Parry), H. Schs., Haines, Alaska and Colorado Springs, Colo.; Colo. Coll., B.A., 1928; Berk., B.D., 1932, Fell. 1933-34; Amer. Sch. Oriental Research, Jerusalem, 1932-33; Ya., Ph.D., 1946. D.—Mar., 1932, Bp. Ingley; P.—Jan., 1934, Bp. Budlong for Colo. m. Dealome Knox, 1934; c. one. P-in-c. S. John's Ch., Donora, Pa., 1934-36; R. S. John's Ch., New Haven, Conn., 1936-43; Instr. O.T., Berk., 1940. Mem. Exec. Coun., Conn., 1941-43; Mem. Phi Beta Kappa; Soc. Bibl. Lit. and Exegesis; Natl. Assn. Bibl. Instr.; Amer. Oriental Soc. Author: "The Holy Scriptures," 1949; "Preface to Old Testament Theology," 1950; Commentary on Zechariah 9-14 and Malachi in "The Interpreter's Bible." Ed.: Journal of Biblical Literature, 1950—.
- DENTON**, Herbert Rockwell (N.J.), 437 High St., Mt. Holly, N.J.—R. S. Andr. Ch., 1950—. b. Brooklyn, N.Y., June 2, 1916; s. Francis William Denton and Elizabeth (Lawson), H. Sch., Rahway, N.J.; N. C. St. Coll., B.S., 1937; G. T. S., 1943. D.—Feb., 1943, P.—Sept., 1943, Bp. Gardner, m. Georgia May Neveill, Oct. 27, 1945. Cur. S. Pet. Ch., Perth Amboy, N.J., 1943-45; Asst. R. same, 1945; Vic. S. John's Ch., Sewaren and Ch. Our Savs., Cheesapeake, N.J., 1943-45; Vic. S. John's Ch., Fords, N.J., 1944-45; P-in-c. Holy Trin. Ch., South River, N.J., 1945-46; R. S. Pet. Ch., Spotswood, N.J., 1945-50.
- DENTON**, J. Raymond (Va.), 24 Amist St., Luray, Va.—R. Chr. Ch., and attached Mssns., 1950—. b. Oct. 19, 1898. D.—Aug., 1945, P.—Dec., 1946, Bp. Quinn, m. Marie Louise Blocker, July 3, 1916; c. one. D-in-c. Trin. Ch., Longview, Tex., 1945; D-in-c. S. Thos. Ch., Wharton, Tex., 1945-46; P-in-c. same, 1946-48; Asst. R. S. Dav. Ch., Austin, Tex., 1948-50.
- DENTZER**, Edward Patterson (Mo.), 530 No. Holmes St., Kirkwood, Mo.—Asst. Min. Gr. Ch., 1950—. b. St. Louis, Mo., Aug. 10, 1910; s. Rufus Alexander Dentzer and Alice (Patterson), H. Sch., Kirkwood; St. Louis Coll. of Law; Wash. Un.; Jefferson Coll.; U. T. S.; Eden Theol. Sem. D.—Dec., 1950, Bp. Scarlett; P.—June, 1951, Bp. Lichtenberger, m. Erma Hamm, March 13, 1943; c. one. Capt. U.S.A., 1943-46.
- de **OLIVEIRA**, Marçal Ramos Lopes (Sw. Bra.), Caixa Postal 117, Santa Maria, R.G.S., Braz.—Dean Med. Cathd., 1951—. b. Santo Antonio da Patrulha, Braz., Nov. 13, 1914; s. Jose and Henriqueta Lopes de Oliveira. So. Cross. Sch., Porto Alegre; E. T. S. D.—Dec., 1941, P.—Feb., 1943, Bp. W. M. M. Thomas, m. Hyalina de Almeida Santos, Jan. 27, 1943; c. two. R. Ch. Redeem., Porto Alegre and P-in-c. Div. Bless. Mssn., Sao Francisco de Paula, Braz., 1942-51.*
- de **OVIÉS**, Raimundo (At.), 3833 Peachtree Rd., N.E., Atlanta 5, Ga.—Dean Emerit. Cathd. S. Phil., 1947—. b. Liverpool, Eng., Jan. 8, 1877; s. Julian Segundo de Oviés and Eleanor (Cassidy), Boston Lat. Sch.; Un. So., D.D.; Fla. So., Litt.D., 1940, L.L.D., D.D. D.—May, 1902, Bp. Barnwell; P.—Sept., 1903, Bp. Beckwith, m. Elizabeth Eggleston DuRose, June 18, 1902; c. two. R. Gr. Ch., Sheffield, Ala., 1903; S. John's Ch., Ensley, Ala.,

1904; S. Andr. Ch., Birmingham, Ala., 1904-12; R. S. Paul's Ch., Greensboro, Ala., 1912; R. Trin. Ch., Clarksville, Tenn., 1914-19; R. Trin. Ch., Galveston, Tex., 1919-27; Chapl., Un. So., 1927-29; Dean Cathd. S. Phil., Atlanta, Ga., 1929-47. Author: "Somewhere To Be Had"; "The Church and the Children"; "Maybe You're NOT Crazy," 1948.

de **PENDELTON, Eric B.** (S.Va.), 1530 Lafayette Blvd., Norfolk 9, Va.—R. Epiph. Ch., 1950—Rec'd. Can. Ch., Sept. 15, 1950.*

DEPPEN, Jay Ralph Keim (C.), 3140 So. Michigan Ave., Chicago 16, Ill.—R. Trin. Par. and Chapl. Ill. Inst. Tech., 1950—b. Reading, Pa., Dec. 26, 1918; c. Charles Benjamin Franklin Deppen and Laura Minerva (Gehret). H. Sch., Reading; F. & M., B.A., 1940; G. T. S., S.T.B., 1943. D—Oct., 1943, P—May, 1944, Bp. Heistand, Vic. S. John's Ch., Westfield, S. Andr. Ch., Tioga and S. John's Ch., Lawrenceville, Pa., 1943-44; Vic. Trin. Ch., Jersey Shore, Pa., 1944-46; Vic. Chr. Ch., Milton, Pa., 1946-47; Vic. S. Andr. Ch., Lewisburg and Chapl. Episc. Stds., Buc., Pa., 1946-50. Secy. Dept. Chr. Educ., Dio. Har., 1948-50; Cmssn. Chr. Educ., Prov. W.; Dept. Ch. Exten., Dio. C., 1951—Ed. Bd.: "Partly Printed Parish Papers," Dio. C., 1951.

De **PRIEST, Roy Ellicott** (S.H.B.), 817 Gale Lane, Nashville, Tenn.—b. Cleveland, O., June 13, 1893; s. John Samuel De Priest and Addie Katherine (Ellicott). H. Sch., Cleveland; Ken.; Adelbert Coll.; West. Res., B.A., 1917; Bex., 1919. D—June, 1919, P—May, 1920, Bp. W. A. Leonard, Florence Tropicé, Apr. 8, 1950. R. S. Andr. Ch., Barberton, O., 1919-21; Cur. Trin. Cathd., Newark, N.J., 1922; Asst. Dean Trin. Cathd., Cleveland, 1922-23; P-in-c. Gr. Ch. and Asst. S. Paul's Ch., Cleveland, 1923-24; Asst. Gr. and S. Pet. Ch., Baltimore, 1924-26; R. S. John's Ch., Cleveland; Asst. to Archd. and Cur. Chr. Ch., Newark, N.J., 1936-42; P-in-c. Caroline Ch., Setauket, L.I., 1942-43; Asst. Ch. Our Sav., Akron, O., 1944; Vic. S. John's Ch., Portersville, Cal., 1944-45.

DERBY, Aubrey Henry (N.K.), c/o General Delivery, Honolulu, T.H.—Retired, 1952—s. Henry Derby and Ellen Eliza (Auster). Trin., B.A., 1901, Metaphy, and Greek; Pr.; G. T. S., B.D., 1904. D—May, 1904, P—June, 1905, Bp. Lines, m. Elizabeth Mayo Dodge, Jan. 26, 1911; c. two. Asst. All SS. Ch., Brooklyn, N.Y., 1904; Asst. Gr. Ch., Brooklyn, N.Y., 1905-06; R. All SS. Ch., Leonia, N.J., 1907-25; R. Ch. Gd. Shpd., Hamburg, N.J., 1925-41; P-in-c. S. Mart. Ch., Maywood and S. Luke's Ch., Dumont, N.J., 1941-42; P-in-c. S. Luke's Ch. and S. Mark's Ch., Paterson, N.J., 1942-52. Author: "Canoeing Down the Conn.," Forest and Stream, 1908; "Ruth," A Motion Picture produced by Edison Co.

DERN, William Beeks (Lex.), Newport, Ky.—In-c. S. Paul's Ch., 1937—b. Kokomo, Ind., 1887; s. Aaron D. and Susan M. Derr. H. Sch., Kokomo; V. T. S., 1918. D—June, 1918, P—Sept., 1919, Bp. Burton, m. Julea P. Dodson, 1912; c. one. R. S. Andr. Ch., Fort Thomas, Ky. S. Thos. Ch., Terrace Park, O., 1929; In-c. S. Matt. Ch., Cincinnati, O.*

DERR, Morris William (Ky.), 2512 W. Oak St., Louisville 10, Ky.—R. S. Geo. Ch., 1950—b. Emmaus, Pa., Sept. 23, 1896; s. Emmanuel Derr and Elizabeth Alice Derr. H. Sch., Emmaus; Nash. Prep. Sch.; Rac., 1916-17; W. & M., B.A., 1921; V. T. S., 1921-23; P. D. S., S.T.B., 1925; Post. Grad. Wk. at G. W. U. and P. D. S., 1931-33; D—June, 1915, Bp. Talbot; P—Dec., 1925, Bp. Coley, m. Mary Beatty, June 18, 1925. P-in-c. S. Jas. Ch., Theresa, S. Pet. Ch., Redwood and S. Laurence Ch., Alexandria Bay, N.Y., 1925-26; R. S. Paul's Ch., Sistersville, W.Va., 1926-28; R. S. Luke's Ch., Bladensburg, Md., 1928-31; R. S. Marv's Ch., Keyport, N.J., 1931-33; Stdt. Chapl. Buc., Lewisburg, Pa., 1933-41; Mssn. Dio. Pa., 1941-44; R. S. Barn. Ch., Phila., Pa., 1944-48; Assoc. R. S. Steph. Ch., Terre Haute, Ind., 1948-50. Past Secy. Kiwanis Club; Form. Chapl. A. L., Mem., 1919—; Past Patron Order East. Star; Royal Arch Mason; Charter Mem. Jefferson Co. Chapt. Natl. Fndt. for Infant. Paralysis, Louisville, Ky.; Mem. Bd. Dir., same. Author: "The Thought for the Week"; "History of Lewisburg, Pa. Churches"; spec. arts. on Pa. Hist.

DERR, Robert Charles (N.K.), Christ Church, Short Hills, N.J.—Cur. Chr. Ch., 1950—b. Glen Ridge, N.J., July 1, 1925; s. Carl Watson Derr and Ruth (Smith). Kent Sch.; Stevens Inst., B.S., 1947; E. T. S., B.D., 1950. D—June, 1950, P—Dec., 1950, Bp. Washburn. m. Patricia Bradley, Sept. 6, 1947.

DESIR, St. Clair Roger (Haiti), 5050 Cass Ave., Detroit, Mich.—Stdt. Wayne Un. and Asst. S. Paul's Cathd., Detroit, 1951—b. Port-au-Prince, Haiti, Aug. 12, 1929; s. Alphonse C. Desir and Emmanuella (Najac). Petit Seminaire Coll. St. Martial, Haiti; Lycee Petion, Haiti, B.A., 1947; E. T. S., Haiti (c.l.), 1951. D—June, 1951, Bp. Voegeli. Asst. S. Matt. Ch., Mirebalais, 1951.

DES JARDINS, Wesley Herbert (N.K.), 37 Highland Ave., East Northfield, Mass.—Retired, 1949—b. Port Crescent, Mich., Aug. 4, 1878; s. Zachariah and Marie Des Jardins. Prep., Kalamazoo; Kalamazoo Coll., B.A., 1908;

Newton Sem., B.D., 1911. D—Sept., 1927, P—Mar., 1928, Bp. Stearly, m. Myrtle G. Allen, Nov. 14, 1911; c. four. Vic. S. Geo. Ch., Passaic, N.J., 1926-34; Vic. S. Pet. Ch., Rochelle Park, N.J., 1929-34; Vic. S. Alb. Ch., Newark, N.J., 1934; Chapl. City Mssn., Newark, N.J., 1934-39.

DESLANDES, Euclydes (C.Bra.), P. O. Box 2843, Rio de Janeiro, Braz.—R. Ch. Transfig., 1933—; R. Ch. All SS. Mssn., Niteroi, 1948—, b. Minas Gerais State, Braz., July 26, 1889; s. Antonio Luiz Deslandes and Honorina (de Oliveira). Pedro II and Abilio Colge; Theol. Sem., Braz., 1926. D—Mar., 1926, Bp. L. L. Kinsolving; P—Apr., 1928, Bp. W. M. M. Thomas, m. (1) Stela Pereira Alves (dec.); c. two; (2) Noemia Ferreira, Oct. 17, 1922; c. four. R. S. Paul's Ch., Rio de Janeiro, 1928-33; R. Trin. Ch. and Transfig. Chap., Bom Jesus Island, Rio de Janeiro, 1933-48. Awarded War Medals and South Atlantic Air Medal by Brazilian Government for war serv. press propaganda, etc. Publ.: arts. on education, civility, Christianity, Boy-Scouting, etc. in Brazilian newspapers.

de **TAMBLE, Forbes Ross** (Fla.), 212 W. Lafayette St., Marianna, Fla.—R. S. Luke's Ch., 1951—b. Grandview, N.Y., Oct. 2, 1909; s. Elbert Ross de Tamble and Ida May (Allen). H. Sch., Miami, Fla.; Un. Fla., B.A., 1942; E. T. S., B.D., 1948; Grad. Sch. Theol. Un. So., summers, 1950, 1951; Coll. Prchrs., 1949. D—June, 1948, P—Nov., 1948, Bp. Juhan, m. Hortense M. Christensen, Dec. 24, 1942; c. one. M-in-c. S. Jas. Ch., Perry, Fla., 1948-51; M-in-c. S. Barth. Ch., High Springs, Fla., 1949-51. Capt. Air Corps Reserve.

DE VAN, Monroe Charles (W.N.C.), St. Matthias' Church, Grail and Dundee Sts., Asheville, N. C.—R. S. Matth. Ch., 1951—b. Phila., Pa., Mar. 14, 1903; s. Charles Edward De Van and Elizabeth (Reed). H. Sch., Atlantic City, N.J.; Harv., LL.B., 1926; P. D. S. D—July, 1950, P—Sept., 1951, Bp. Armstrong, m. Corrine Armwood (dec.), June 24, 1930. D-in-c. S. Paul's Chapl., Phila., Pa., 1950-51.

DE VENISH, Oliver Wesley. Died January 22, 1950. For data see Edition 1950.

DEVLIN, Theodore Peter (Ark.), 701 Third Ave., Pine Bluff, Ark.—R. Trin. Ch., 1945—b. Graniteville, S.C., Sept. 11, 1908; s. Samuel Francis Devlin and Elizabeth Venerable (Thomas). Un. S. C., B.A., 1930; Un. So., B.D., 1933. D—Aug., 1933, P—Aug., 1934, Bp. Finlay, m. Dorothea Agnes Taylor, Dec. 29, 1934; c. two. D-in-c. and R. Ch. Nativ., Union, S.C., 1933-40; R. S. Mary's Ch., El Dorado, Ark., 1940-44. Chrmn. Dioc. Dept. Chr. Educ., U.S.C., 1939; Chrmn. Dioc. Dept. Publ., 1940; Secy. Dio. Ark., 1942—; Secy. Stndg. Com., 1944-46, 1951—; Pres. same, 1947; Mem. Dioc. Bd. Trust., 1945—; Dep. Gen. Conv., 1946, 49; Dioc. Cler. Youth Advsr., 1951—Ed.: "Piedmont Churchman," Dio. U.S.C., 1937-40.

DEWART, Murray Wilder (C.), 703 Washington St., Dundee, Ill.—R. S. Jas. Ch., 1948—b. Winchester, Mass., May 12, 1914; s. Rev. Murray Wilder Dewart and Submit Tewksbury (Clarke). Gilman Country Sch.; Johns Hop., B.A., 1941; V. T. S., B.D., 1943. D—Nov., 1943, P—Oct., 1944, Bp. Powell, m. Clare Haxall Beirne, Oct. 21, 1944; c. three. Cur. S. John's Ch., Waterbury and Vic. S. Paul's Ch., Waterville, Conn., 1943-45; R. S. Andr. Ch., St. Johnsbury and P-in-c. S. Pet. Ch., Lyndonville and S. Jas. Ch., Concord, Vt., 1945-48.

DEWART, Russell (Ma.), 8 Columbus Ave., Beverly, Mass.—R. S. Pet. Ch., 1950—b. Boston, Nov. 28, 1901; s. Rev. William Herbert Dewart and Elizabeth Haven (Russell). Roxbury Latin Sch.; Harv., B.A., 1925; E. T. S., spec. stdt. D—Nov., 1945, Bp. Heron; P—Sept., 1946, Bp. Sherrill, m. Ann de Duplessis Stevenson, Sept. 4, 1938; c. five. R. Epiph. Ch., Walpole, Mass., 1944-48; Vic. Gr. Ch., Chicopee, Mass., 1948-50.

DEW-BRITAIN, James Herbert (Ia.), 4007 11th St., Des Moines 13, Ia.—Off. Supply P., Dio. Ia., 1945—b. Great Britain, Nov. 21, 1875; s. Rev. James Thomas Bartholomew Brittain and Sarah Caroline (Woodcock). D—Nov., 1912, P—June, 1913, Bp. Fawcett, m. Mabel Isabella Perrier, July 28, 1900; c. two. P-in-c. S. Jas. Ch., Griggsville, Ill., 1912-17; R. S. Jude's Ch., Tiskilwa and P-in-c. S. John's Ch., Henry, S. Mark's Ch., Chillicothe and Redeem. Ch., Princeton, Ill., 1917-20; Chapl. S. Mary's Sch., Knoxville, Ill., 1920-21; S. Andr. Ch., Waverly, Ia., 1921-25; R. S. Luke's Ch., Ft. Madison, Ia., 1925-35; R. S. Jas. Par., Independence, Ia., 1935-45. Secy. Syn., Dio. O., 1914-21; Dep. Gen. Conv., 1919; Asst. Secy. and Rgstr., Dio. Ia., 1922-42; Dioc. Secy., 1943-44.

DEWEES, William Leroy (E.), 302 No. Baltimore Ave., Ocean City, Md.—R. S. Paul's-by-the-Sea Par., 1941—b. Sabillasville, Md., Aug. 24, 1907; s. John William Dewees and Minnie Estell (Moorehead). H. Sch., Wayne Hghts., Pa.; Priv. Instr.; DuBose Meml. Ch. Trng. Sch., 1934; P. D. S., Th.B., 1937, Grad. Wk., 1938, 1945-46. D—June, 1937, P—July, 1938, Bp. Wyatt-Brown, m. Ellen Ferguson, Oct. 7, 1937; c. two. Cler. Staff Phila. City Mssn., 1937-41; Chapl. J. C. Smith Meml. Home, Pa. Epileptic Hosp. and Jefferson Hosp., 1937-40; Chapl. East.

Penit. and Moyamensing Prison (women), 1940-41. Secy. Bd. Exam. Chapl., 1941; Dean Convoc., 1944-49; Mem. Exec. Coun., 1944-49; Mem. and Pres. Stndg. Com., 1948; Dep. Gen. Conv., 1949.

DE WITT, Robert Lionne (M.), Christ Church Rectory, Bloomfield Hills, Mich.—R. Chr. Ch. Cranbrook, 1948—b. Jamaica Plain, Mass., Mar. 12, 1916; s. William Judson De Witt and Ethel (Furness). H. Sch., Auburn, N.Y.; Amh., B.A., 1937; E. T. S., B.D., 1940. D—June, 1940, Bp. Sherrill; P—Oct., 1941, Bp. Creighton. m. Barbara Anne De Yoe, June 15, 1939; c. three. Cur. Chr. Ch., Cranbrook, Mich., 1940-44; R. S. Luke's Ch., Ypsilanti, Mich., 1944-48.

DE WITT, William Andrew (Cal.), 281 - 4th Ave., New York 10, N.Y.—Circulation Mgr. "Forth," 1951—b. New York City, Jan. 17, 1884; s. Cornelius J. De Witt and Margaret Elizabeth (Ketty). Conn. Milit. Acad.; Phil. Acad., Andover, Mass.; Ya., B.A.; Ya. Div. Sch.; E. T. S. D—June, 1913, P—June, 1914, Bp. C. B. Brewster. m. Harriet Day Stringham, Jan. 6, 1914; c. two. Cur. (Stdt. Wk.) Trin. Par., New Haven, Conn. and Secy. Ya. Stdt. Assn., 1913-15; R. S. John's Ch., Ross, Cal., 1915-17; 2nd Lt. 1st Lt., Inf., U. S. A., 1917-19.

DE WOLFE, Rt. Rev. James Pernette, The Bishop's House, Garden City, N.Y.—Bp. Dio. L.I., 1942—b. Kansas City, Kan., Apr. 7, 1895; s. George Edward De Wolfe and Caroline Evangeline (Gilges). Ken., 1917, D.D., 1932; Bex., 1919; S. John's B.A., 1920; Colmb., S.T.D., 1941; Adelphi, L.L.D. D—June, 1919, Bp. Leonard for Kan.; P—Dec., 1919, Bp. Wise. Con. Bp. Dio. L.I., May 1, 1942. m. Elizabeth Spitzer Owen, June 28, 1916; c. three. R. S. Pet. Ch., Pittsburg, Kan., 1919-22; S. Andr. Ch., Kansas City, Mo., 1922-34; R. Chr. Ch., Houston, Tex., 1934-40; Dean Cathd. S. John-the-Div., N.Y.C., 1940-42.

DE WOLFE, James Pernette, Jr. (Dal.), 5003 Dexter St., Fort Worth 7, Tex.—R. All SS. Ch., 1949—b. Mt. Vernon, O., May 30, 1918; s. Rt. Rev. James Pernette De Wolfe and Elizabeth Spitzer (Owen). Pub. Schs., Kansas City; H. Sch., Houston, Tex.; Un. So., B.A.; S.-W. T. S., 1940; G. T. S., 1941-42, P. G., 1943-44. D—May, 1942, P—May, 1943, Bp. De Wolfe. m. Doris Elodie Monroe, June 27, 1942; c. two. Lay-Assnt. N.Y. City Mssn. Soc. and wk. at Home for Prevention of Cruelty to Children and Crittendon Home, 1941-42; Stdt. Chapl. S. Luke's Hosp., N.Y.C., 1941-43; Asst. Ch. Holy Trin., S. Jas. Par., N.Y.C., 1942-43; Asst. Trin. Ch. and S. Paul's Chapl., Trin. Par., N.Y.C., 1943-44; R. Gr. Ch., Carthage and P-in-c. S. Steph. Ch., Monett, Mo., 1944-49; P-in-c. S. John's Ch., Neosho, Mo., 1945-49. Exec. Coun., 1945-49; Stndg. Com., 1947-48; Chrmn. Dept. Chr. Soc. Relations, 1947-48; Exam. Chapl., 1948; Chrmn. Dept. Evang.; Trust. Daniel Baker Coll.

DEXTER, Anthony Hamilton (L.A.), 555 14th St., Santa Monica, Cal.—Retired, 1949—b. Pawtucket, R.I., May 1, 1881; s. Samuel Francis Dexter and Anna Frances (Wheaton). Pub. Schs., Pawtucket; Br., B.A., 1902. D—Nov., 1921, Bp. Stevens; P—Dec., 1924, Bp. J. H. Johnson. m. Helen Loesch (dec.), June 5, 1912; c. two. P-in-c. S. Sim. Mssn., San Fernando, S. Alb. Mssn., Owensmouth and S. Paul's Mssn., Lancaster, Cal., 1921-27; P-in-c. S. Andr. Mssn., Fullerton, Cal., 1927-28; Asst. Chapl. Episc. City Mssn. Soc., Los Angeles, 1928-32; Chapl. same, 1932-34; Chapl. S. Mary's Chapl., Los Angeles, 1932-34; Asst. S. Mary's of the Ang., Hollywood, Cal., 1946-47; Cur. same, 1947-49; Vol. Chapl. Los Angeles Co. Jail, Cal. St. Prison, San Quentin and Episc. City Mssn. Soc. of L.A., 1949—; Vol. reg. Asst. S. Paul's Cathd., Los Angeles, 1951—.

DEXTER, Wilbur Brooks (N.I.), 616 Lincoln Way E., Mishawaka, Ind.—R. S. Paul's Ch., 1952—b. Cleveland, O., Nov. 24, 1919; s. Wilbur B. Dexter and Flora A. (Norton). H. Sch., Rocky River; Oberlin, B.A., 1941; Nash., B.D., 1944. D—Nov., 1943, Bp. Ivins; P—July, 1944, Bp. White. m. Kathleen M. Kinghorn, June 22, 1944; c. two. Asst. P. S. Paul's Ch., Alton, Ill., 1944; P-in-c. S. Andr. Ch., Carbondale, Ill., 1945-47; Asst. P. S. Matt. Ch., Evanston, Ill., 1947-48. P-in-c. S. Steph. Ch., Hobart, Ind., 1949-52.

DIAMOND, Edward (A.), 514 Hamilton St., Schenectady, N.Y.—Retired, 1950—b. Tunbridge, Kent, Eng., Mar. 24, 1878; s. Philip Diamond and Jemima (Hodges). Pub. Schs., Eng.; Theol. Trng. Coll., London, Eng.; S. John's, Winnipeg, D—June, 1905, P—June, 1906, Bp. S. P. Matheson, Prim. of all Can. m. Ida Holbrook Hullin, Sept. 23, 1909; c. three. Serv. in Can., 1906-28; R. S. Paul's Ch., Schenectady, N.Y., 1928-41; R. Chr. Ch., Duaneas, N.Y., 1941-50.

DIAZ, Josué (Mex.), 382 Rio Lerma, Guadalajara, Jalisco, Mexico—Ch. of San Francisco de Asis, Zoiquipan and San Juan Cosalá Mssns., 1944—; Los Puestos and Tatepozeo Mssns., 1950—b. Tlajomulco, Sept. 8, 1884; s. Rufino Diaz and Emilia (Guevara). Ninguna Sch.; S. Andrew's Sem., 1916. D—Mar., 1917, Bp. Aves; P—Apr., 1927, Bp. Creighton. San Sebastian el Grande, Mex., 1916-26; San Martin de las Flores, Mex., 1926-41.

DIBBLE, Charles Ralph (W.M.), Paw Paw, Mich.—D-in-c. S. Mark's Mssn., 1952—b. Kalamazoo, Mich., Aug. 27, 1914; s. Charles Lemuel Dibble and Louise F. (Greene). Howe. Milit. Sch.; Kalamazoo Coll., B.A., 1936; Nash., 2 yrs. D—July, 1952, Bp. Whittemore. m. Betty Moses, Dec. 25, 1939; c. three.

DI BRANDI, Herman Alonso (Md.), Avenida Belem, 320 Theresopolis, Porto Alegre, R.G.S., Braz.—Chapl. South. Cross. Sch., 1952—b. Frederick, Md., Oct. 6, 1921; s. P. Herman di Brandi and Iva Jane (Smith). H. Sch.; Frederick; Un. Md., B.A., 1949; G. T. S., 1952. D—June, 1952, Bp. N. C. Powell. m. Aphrodite Vacilon, July 5, 1952.

DICK, James McDowell (N.C.), 126 W. Morgan St., Raleigh, N.C.—R. Ch. Gd. Shpd., 1935—b. Sumter, S.C., Aug. 19, 1899; s. James McDowell Dick and Margaret (Fraser). H. Sch., Sumter; Presby. Coll., S.C., B.A., 1922; Un. So., B.D., 1926. D—June, 1926, P—June, 1927, Bp. Guerry. m. Elizabeth Young, June, 1929; c. two. R. Chr. Ch., Pulaski, Va., 1928-35. Pres. Stndg. Com., Dio. N.C.; Mem. Dioc. Exec. Coun. (former Ch. Dept. Prom.), 1951; Trust. S. Mary's Sch. and S. Aug. Coll., 1945-51; Bd. Regents Un. So.; Del. Gen. Conv., 1949; Pres. Raleigh Rotary; Pres. Raleigh Civic Music Assn.; Mem. Pi Kappa Alpha.

DICKERSON, Robert Talbot (Ia.), 718 - 7th Ave., So. Clinton, Ia.—R. S. John's Ch., 1947—b. Wilmington, Del., Jan. 28, 1899; s. Augustus Dumont Dickerson and Mary Ina (Hurd). H. Sch., Wilmington; S. Steph., B.A., 1923; G. T. S., S.T.B., 1928. D—Nov., 1928, P—May, 1929, Bp. Campbell for N.Y. m. Elizabeth Lovejoy Baker, Apr. 22, 1933; c. three. Archd. and Treas. Mssy. Dist. Liberia, W. Afr., 1928-35; Prin. S. John's Sch., Cape Mt., Liberia, 1930-35; Loc. Ten. Gr. and S. Pet. Ch., Baltimore, 1936; P-in-c. S. Sim. of Cyrene, Woodlawn, Cincinnati, O., 1936-37; P-in-c. Holy Trin. Ch., Oxford and Chapl. Episc. Stds. Miami Un. and Western Coll., 1937-44; R. Ch. Our Saviour, Chapel Home and Hosp. and Episc. Chapl. Johns Hop., Baltimore, Md., 1944-47. Chrmn. Bd. Exam. Chapls., 1947—.

DICKIN, Edward Cecil (M.), 13298 No. Norfolk St., Detroit 35, Mich.—Asst. Min. All SS. Ch., 1951—b. Toronto, Ont., Can., Sept. 22, 1905; s. Edward Robinson Dickin and Elsie Mary (Chapman). H. Sch., Athens; Wyc., 1944. D—May, 1944, Archbp. of Toronto; P—Oct., 1944, Bp. of Athabasca. m. (1) Daisy Elizabeth McIntyre (dec.), Nov. 12, 1927; c. one; (2) Irma Winifred Ward Lancaster, Apr. 24, 1951; c. one. Serv. in Can., 1944-48; R. S. Jas. Ch., Lewistown, Mont., 1948-51. Author: Arts. in "Living Church," "Canadian Churchman," "Forth."

DICKINS, Curtis Hoyt (N.Y.), 724 Bon Air St., La Jolla, Cal.—R. Emerit. S. Geo. Ch., Newburgh, N.Y., 1934—b. Brookfield Center, Conn., July 24, 1865; s. Samuel Francis Dickins and Kathryn (Elwood). Tufts, D.D., 1928; Tufts Theol. Sem.; Studied under Bp. Niles. D—Sept., 1905, P—Dec., 1905, Bp. Niles. m. (1) Olive Springer Cochrane (dec.), July 17, 1894; c. three; (2) Marguerite Calder, June 10, 1950. Chapl. U. S. N., 31 yrs.; Retired as Dean Chapl. Corps and Chief of Chapls., U.S.N., 1929. R. S. Geo. Ch., Newburgh, N.Y., 1929-34. Mem. Conn. Gen. Assm., 1942-47; Mem. Masonic bodies; Mem. A.L.U.; Mem. S.A.A.; Mem. Milit. Order For. Wars; Life Mem. Royal Geog. Soc. Publ. Ch. Service Book with Hymns for U. S. Navy.

DICKINSON, Hugh Wentworth (N.k.), Main and Rector Sts., Millburn, N.J.—R. S. Steph. Ch., 1922—b. St. Kitts, B.W.I., Nov. 20, 1888; s. Richard Samuel Dickinson and Alice Thomas (Manchester). H. Sch., N.Y.C.; Un. Tor., Can., B.A.; Wyc. 1918. D—June, 1918, Bp. Stearly; P—Mar., 1919, Bp. Lines. m. Louise Margaret Helfst, Nov. 17, 1916. M-in-c. Chr. Ch., Wortendyke and All SS. Mssn., Glenrock, N.J., 1918-22.

DICKMAN, John Frederick (S.F.), St. Martin's Church, Lenox Ave. and 122nd St., New York, N.Y.—Asst. S. Mart. Ch., 1952—D—June, 1952, Bp. Bram.*

DICKSON, Joseph Samuel (N.M.), 515 - 3rd Ave. So., Escanaba, Mich.—R. S. Steph. Ch., Escanaba and Trin. Ch., Gladstone, 1951—b. Belfast, Irel., July 20, 1914; s. John Trew Dickson and Margaret Morton (McClelland). H. Sch., Barrington, R.I.; Denison Un., B.A., 1940; Oberlin Theol. Sch., 1940-42; Andover Newton Theol. Sch., 1943; Bex., 1947. D—Dec., 1947, P—Nov., 1948, Bp. Hobson. m. Phyllis Forbes Emery, June 6, 1945; c. two. Min. N. Bapt. Ch., 1943-44; Chapl. U. S. A., 1944-46; M-in-c. S. Luke's Ch., Granville, O., 1947-48; R. same, 1948-50; R. Ch. Ascen., Ontonagon, P-in-c. S. Mark's Ch., Ewen and S. Dav. C. Sidnaw, Mich., 1950-51.

DICUS, Richard Earl (W.T.), 648 Madison St., Eagle Pass, Tex.—R. Ch. Redeem., 1946—b. Jerome, Ariz., Sept. 1, 1910; s. Harry Everett and Matilda Elizabeth Dicus. Phoeux Jr. Coll.; Hampden-Sidney; Un. So., B.A., B.D., 1937. D—Jan., 1938, P—Nov., 1938, Bp. W. Mitchell. m. Mildred Dawson, Sept. 10, 1938. Vic. Gd. Samar. Mssn., Phoenix, 1938-41; P-in-c. S. Andr. Ch., Tucson, 1941-42; R. S. Paul's Ch., Batesville, Ark., 1942, 46; Vic. Trin. Ch., Searcy, Ark., 1944-46; Loc. Ten. S.

Thos. Ch., Los Angeles, 1946; P-in-c. Holy Trin. Mssn., Carrizo Springs, Tex., 1946. Dep. Gen. Conv., 1949. Chrmn. Dept. Chr. Educ., 1948-50; Mem. Stndg. Com., 1951-54.

DIETRICH, William John, Jr. (Pa.), 318 Manheim St., Germantown, Phila. 44, Pa.—R. Calv. Ch., 1939—b. New Brunswick, N.J., June 26, 1896; s. William John Dietrich and Katherine (Hombres). S. Paul's Sch., Garden City, N.Y.; Hob., B.A., 1920; G. T. S. D—May, 1923, P—June, 1924, Bp. Burgess. m. Helen Elizabeth Justrich, Oct. 12, 1926; c. two. Gd. Shpd. Ch., Brooklyn, N.Y., 1923-24; Chapl. S. Paul's Sch., Garden City, N.Y., 1924-25; Cur. S. Geo. Ch., Flushing, N.Y.; R. S. Steph. Ch., Port Washington, N.Y., 1926-32; Vic. Ch. Holy Trin., N.Y.C., 1932-39.

DIFENBAUGH, Anthony Good (La.), 5034 So. Johnson Ave., New Orleans, La.—R. S. Paul's Ch., 1951—b. Lancaster, Pa., Oct. 14, 1920; s. Guy Linton Difenbaugh and Dorothy (Good). H. Sch., Tallahassee, Fla.; Un. So., B.A., 1942, B.D., 1949. D—Feb., 1949; P—Dec., 1949, Bp. Juhan. m. Nena Hope Yon, June 10, 1942; c. two. P-in-c. S. Sim-on-the-Sound, Ft. Walton and S. Andr-by-the-Sea, Destin, Fla., 1949-51. U.S.A., 1942-46.

DIGNAM, Frank Philip (Ore.), 208 - 5th St., Oswego, Ore.—Vic. Chr. Ch., 1950—b. San Francisco, June 11, 1919; s. Sylvester Dignam and Lucille Olive (Martin). H. Sch., San Mateo; San Francisco St., B.A., 1942; Ch. Div. Sch. Pac., B.D., 1945. D—Sept., 1944, Bp. Block; P—June, 1945, Bp. Sanford. m. Phyllis Ruth Nelson, Sept. 3, 1944; c. two. Asst. Min. S. Luke's Ch., San Francisco, 1944-45; R. S. Andr. Ch., Oakland, Cal., 1946-50.

DILLE, Ralph Edgar (Tex.), Box 231, Bellville, Tex.—R. S. Mary's Ch., 1950—b. Fond-du-Lac, Wis., Mar. 14, 1914; s. Curtis Hilliard Dille and Emma Wilhemena Amelia (Fritz). H. Sch., Fond-du-Lac; Carroll Coll., B.A., 1943; Nash., 1943. D—Jan., 1942, P—Dec., 1942, Bp. Ivins. m. Lucille Violet Elger, June 21, 1943; c. three. Cur. S. Matt. Ch. and S. Andr. Ch., Kenosha, Wis., 1943-44; R. S. Mark's Ch., Milwaukee, Wis., 1944-47; R. Holy Cross Ch., Houston, Tex., 1947-50.

DILLSTONE, Frederick William (Ma.), 10 The Serpentine, Liverpool 19, Eng.—Res. Can. Chr. Cathd., 1952—b. Sompting, Eng., May 9, 1903; s. Frederick Dillstone and Elizabeth (Phillips). Brighton Coll., Eng.; Oxon., M.A., 1924, B.D., 1927, D.D., 1951; Knox Coll., Toronto, B.D., 1946. D—June, 1927, Bp. of Winchester; P—June, 1928, Bp. of Portsmouth. m. Enid M. Ayerst, June 27, 1931; c. three. Serv. in Eng., 1934-38; Prof. Theol., Yrc., 1938-45; Vice-Prin. London Coll. Div., Eng., 1945-47; Prof. Theol., E. T. S., 1947-52. Publ.: "The Significance of the Cross"; "The Holy Spirit in the Life of To-day"; "Revelation and Evangelism"; "The Structure of the Divine Society."

DIMAN, Ezra Sampson, 3rd (P.I.), 281 4th Ave., New York 10, N.Y.—Mssn. Ch. S. Mary-the-Virgin, Sagada, P.I., 1945—b. New Bedford, Mass., Aug. 3, 1905; s. Ezra Diman and Jennie Maria (Rogers). Phil. Acad.; Trin., B.A., 1931; G. T. S., 1944. D—May, 1944, Bp. Campbell for F.L.; P—Dec., 1944; Bp. Sturtevant m. Graal A. Herrick, Aug. 30, 1934; c. two. Lay-Mssy. Dist. P.I., 1931-41; P-in-c. S. Mark's Ch., Waupaca, Wis., 1944-45.

DIMMICK, Arthur Bryant (EauC.), St. Thomas' Church, Winn, Me.—Vic. Penobscot Mssns., 1948—b. U. S. Consular Residence, Barbados, B.W.I., Jan. 22, 1892; s. Edward Augustus Dimmick and Josephine Maria (Dodge). H. Sch., Newburyport, Mass.; S. Steph., B.A., 1917; Nash., 1920. D—Novr., 1919, Bp. Weller for Mil.; P—May, 1920, Bp. Webb. m. Margaret Elisebeth Boyden, Nov. 23, 1942; c. two. D-in-c. S. Pet. Ch., West Allis, Wis., 1919-20; R. same, 1920; P-in-c. S. Edm. Ch., Milwaukee, Wis., 1920-21; P-in-c. Gr. Ch., Menomonie, Wis., 1921-22; Cur. S. Steph. Ch., Providence, R.I., 1922-27; R. S. Paul's Ch., Key West, Fla., 1927-44; P-in-c. S. Pet. Ch., Key West, Fla., 1932-42; Loc. Ten. S. Mark's Ch., Waterville, Me., 1944-45; Loc. Ten. S. Paul's Ch., Portland, Me., 1945-46; P-in-c. S. John's Ch., Mauston, S. Mary's Ch., Tomah and S. John's Ch., Sparta, Wis., 1946-48.

DIPLOCK, Llewellyn Oswald (Har.), 119 E. 4th St., Williamsport, Pa.—R. Chr. Ch., 1950—b. Camden, Me., Oct. 19, 1907; s. Edwin C. Diplock and Lillian (Young). Pub. Schs., Camden; Trin., B.A., 1929; G. T. S., 1932, S.T.B., 1947. D—Apr., 1932, P—Dec., 1932, Bp. B. Brewster. m. Marion Elizabeth Winchenbach, Aug. 29, 1932; c. three. D- and P-in-c. S. Barn. Ch., Rumford, Me., 1932-34; R. S. Alb. Ch., So. Portland, Me., 1934-37; Jr. Can. S. Luke's Cathd., Portland, Me., 1937-39; R. Chr. Ch., Yonkers, N.Y., 1939-50.

di PRETORO, Joseph Alan (A.), 75 Elk St., Albany, N.Y.—Can. Cathd. All SS., 1950—b. Brooklyn, N.Y., Jan. 21, 1917; s. Joseph Anthony di Pretoro and Dorothea Bouvard (Smith). H. Sch., Richmond Hill, N.Y.; N.Y.U., B.A., 1938, M.A., 1946; Nash., B.D., 1941. D—June, 1941, P—Feb., 1942, Bp. Stires. m. Martha Ellen Ryder, Nov. 13, 1941; c. three. Asst. Chr. Ch., Bellport, L.I., 1941;

P-in-c. S. Andr. Ch., Belle Harbor, L.I., 1941-43; P-in-c. S. Dav. Ch., Cambria Hghts., L.I., 1943-45; R. S. Mary's Ch., Lake Luzerne and P-in-c. S. Christ. Ch., North Creek; S. Barb. Ch., Tahawus, N.Y., 1946-48; P-in-c. S. Pet. Ch., Brushton, S. Thos. Ch., Lawrenceville, S. Paul's Ch., Ft. Covington and S. John's-by-the-Lake, Merrill, N.Y., 1948-50; Vic. S. Alb. Ch., Albany, N.Y., 1950.

DI SANO, Carmelo (N.Y.), 45 Jewett Ave., Port Richmond, S.I. 2, N.Y.—Retired, 1952—b. Castiglione, Italy, Feb. 3, 1875; s. Giuseppe Di Sano and Rosario (De Certo). Rom. Asciansi Episco., Acireale, Italy; Gregorian Un., Sem. S.Th.D., 1899; Uff. Chavalier Crown of Italy, 1920. D—June, 1897, Archbp. of R. C. Ch., Naples, Italy; P—Dec., 1907, Bp. Greer. m. Marie Levato, Feb. 3, 1909; c. four. In-c. S. Ambr. Mssn., N.Y.C., 1905-12; Summer Chap., New Dorp, S.I., 1914-17; Vic. Ch. Holy Redeem. and Prince of Peace Mssn., Richmond, N.Y., 1912-52. Contr.: "The Cross," semi-monthly mag., It. and Eng., 1910-25; "The Sentinel," monthly mag. ed. by fellowship of It. Priests in Episc. Ch., U.S. Author: "The History of the Catacombe in Rome, Italy"; "The History of the Episcopal Church in America"; many religious tracts; five religious dramas.

DI SANO LORENZO (N.Y.), 45 Jewett Ave., Port Richmond 2, S.I., N.Y.—Retired, 1951—b. Italy, Aug. 22, 1889; s. Giuseppe Di Sano and Rosaria (De Certo). Colomb.; Manhattan Coll.; Nash., 1916. D—May, 1915, P—June, 1916, Bp. Weller. P-in-c. S. Mary of the Angels Mssn. (Ital.), Wakefield, Bronx, N.Y., 1927-51.*

DISSELL, Roger Geer (Conn.), 67 Clifton Ave., West Hartford 7, Conn.—Chapl. U.S.N.R., 1952—b. Hartford, Conn., June 16, 1924; s. Edward Everett Dissell and Dorothy (Geer). Loomis Sch.; Trin., 1 yr.; Ya., B.S., 1945; E. T. S. D—June, 1951, Bp. W. H. Gray; P—May, 1952, Bp. Hatch. Cur. S. Luke's Ch., Darien, Conn., 1951-52.

DITTMAR, Frederic Emerson (L.A.), 2449 Sichel St., Los Angeles 31, Cal.—R. Ch. Epiph., 1945—b. Dayton, O., Feb. 10, 1909; s. Albert Dittmar and Mary May (Taylor). Steele H. Sch.; Un. Cal., B.A., 1941; S.-W. T. S., B.D., 1944. D—Jan., 1944, P—July, 1944, Bp. Stevens. Vic. S. Geo. Mssn., Hawthorne and Holy Nativ. Mssn., Los Angeles, Cal., 1944-45. Pub. Relations Dir. S. Paul's Cathd., Los Angeles, 1939-41; Juvenile Case wrkr. Episc. City Mssn. Soc., Los Angeles, 1938-39; Asst. Supt., Lawrence Hall for Boys, Chicago, 1942-44.

DITTON, Thom Alford Belcher (Neb.), St. Timothy's Rectory, Gering, Neb.—R. S. Tim. Ch., Gering and P-in-c. Ch. Holy Apos., Mitchell, 1949—b. Tuckahoe, Va., Oct. 1, 1897; s. John Wulf Granville Belcher-Ditton and Elizabeth Jane (Langley-Russell). Belcher Coll., Surrey, Eng.; Camb. Theol. Sch., Neb. D—June, 1948, P—Dec., 1948, Bp. Brinker. m. Lucile Alice Bauer, May 31, 1935; c. three. Lay-R. Ch. Ch., Sidney and S. Hilda's Ch., Kimball, Neb., 1947-48; M-in-c. same, 1948-49; Vic. and P-in-c. S. Tim. Mssn., Gering and Holy Apos. Mssn., Mitchell, Neb., 1948-49. Alt. Gen. Conv., 1949. Publ.: Wide range of mag. fiction and arts., 1929-36; For. corres. and syn. newspapers.

DIXON, Humphrey Campbell (C.), 113 E. Lafayette St., Ottawa, Ill.—R. S. Andr-in-the-Fields, Grand Ridge, 1947—; P-in-c. S. Thos. Ch., Morris, 1948—b. Edinburgh, Scotl., June 18, 1903; s. Humphrey Campbell Dixon and Catherine Earle (Walker). H. Sch., Chicago; Chi., Ph.B., 1925; Div. Sch., Chi., 1928. D—May, 1927, P—June, 1928, Bp. Griswold. Field Sch. Brotherhood S. Andr., 1922-26; D-in-c. S. Ign. Ch., Antioch and S. Andr. Ch., Grayslake, Ill., 1927; P-in-c. same, 1928-29; Dir. Rel. Educ. and Gen. Mssy., Dio. Ky., 1929-30; R. S. Steph. Ch. and Chapl. Ch. Home, Louisville, Ky., 1930-43; R. S. Paul's Ch., Louisville, Ky., 1943-45; Asst. S. John's Ch., Detroit, 1945-46; Ch. Epiph., Chicago, 1946-47.*

DIXON, John Henry Sydney (L.I.), 1428 No. Spaulding Ave., Hollywood, Cal.—Retired—b. Sydney, Australia; s. John and Fanny Dixon. Dorchester and Trin. Coll., Eng. D—June, 1907, P—Apr., 1910, Bp. Sessums. m. Dona Smith, Nov. 6, 1901. R. Chr. Ch., Bastrop, and S. Andr. Ch., Mer Rouge, La., 1907; Chr. Meml. Ch., Mansfield, La., 1911; S. Paul's Ch., Orange, Tex., 1919; Gr. Ch., Georgetown, Tex., 1919-20; Ch. Adv., Brownsville, Tex., 1920; S. Philip's Ch., Kenedy, Tex., 1928-29; S. Andr., Brooklyn, N.Y., 1929-34; R. Holy Trin. Ch., Greenport, L.I., 1936-38.

DIXON, Joseph Jacob (E.O.), Nel-Dix Farm, Litchfield, Minn.—Retired, 1943—b. Chippewa Falls, Wis., July 28, 1886; s. Walter Daniel Dixon and Ernestine Marie Jeanette (Mursy). Pub. Schs., Milwaukee; Nash., 1912. D—June, 1911, P—May, 1912, Bp. Webb. m. Joan Kelley, 1912; c. one. R. Holy Trin. Ch., Callaway, Neb.; Rur. Dean Alliance, Neb., 1919-23; Rur. Dean The Big Horn Dnry., 1923-24; R. S. Barth. Ch., Bemidji, Minn., 1924-26; R. Chr. Ch., Chippewa Falls, Wis., 1926-36; R. S. Mark's Ch., Hood River, Ore., 1936-40; Chapl. (Maj.) A. U. S., 1940-43. Sgt. Inf., U. S. A., 1918.

DIXON, Leonard David (SanJ.), P. O. Box 575, Saratoga Acres, Sonora, Cal.—R. S. Jas. Ch., 1951—b. Victoria, B.C., Oct. 8, 1913; s. Charles William Dixon and

Annie Maud (Bagg). Angl. Theol. Coll., Vancouver, B.C., L.Th., 1943. D—May, 1943. Bp. of B.C.; P—May, 1944, Bp. of New Westminster. m. Stella Rosetta Davey, Nov. 19, 1943; c. three. Serv. in Can., 1943-45; Mssy-in-c. S. Andr. Ch., Brinville, S. Mark's Ch., Madras and S. Pet. Ch., Cross Keys, Ore., 1945-51.

DIXON, Thomas Alexander (Ind.), 610 Perry St., Vincennes, Ind.—R. S. Jas. Ch., Vincennes, and Vic. S. John's Ch., Washington, 1942—b. Gateshead, Eng., Sept. 4, 1903; s. John Dixon and Anna Isabel (Simpson). H. Sch., S. Milwaukee; Nash., 1931. D—May, 1930, P—June, 1931, Bp. White, m. Elizabeth Naomi Pritchard, May 24, 1932; c. one. P-in-c. S. Andr. Ch., Carbondale, Ill., 1931-35; P-in-c. S. Paul's Ch., Carlinville, Ill., 1935-42.

DOANE, Gilbert Harry (Mil.), 1111 Grant St., Madison 5, Wis.—Asst. Gr. Ch., 1951—b. Fairfield, Vt., Jan. 28, 1897; s. Harry Harvey Doane and Charlotte Maude (Gilbert). H. Sch., Springfield, D.—Sept., 1943, Bp. Ivins. m. Susan Howland Sherman, June 23, 1923; c. two. Asst. S. Andr. Ch., Shrivensham, Berks., Eng., 1944; Capt. U.S.A., 1943-45; Assoc. S. Andr. Ch., Madison, Wis., 1943 and 1945-51. Dir. Librs. Un. Wis., 1937—Author: "The Legend of the Book," 1924; "Searching for Your Ancestors," 1937; "On Collecting Bookplates," 1941.

DOBBIN, Hugh Alexander (W.N.C.), Legerwood, N.C.—Retired—b. Todd, N.C., April 13, 1866; s. Hugh Alexander Dobbins and Margaret (Lippard). A. & E. Coll., Raleigh, N.C. D—July, 1907. P—Aug., 1909, Bp. Horner. m. Emma Alice Miller, 1889.

DOBBINS, Joseph Burford (Tex.), 301 No. 1st St., Temple, Tex.—R. Chr. Ch., 1930—b. Worcester, Mass., July 31, 1898; s. Joseph Dobbins and Alice (Burford). Tchrs. Coll., Greeley, Colo.; Sea. Div. Sch.; S. John's Coll., B.A., 1923. D—Jan., 1923, Bp. Ingley; P—Oct., 1923, Bp. I. P. Johnson. m. Mary L. Maltas, May 14, 1924; c. one. P-in-c. S. John's Mssn., Pueblo, Colo., 1923-24; R. S. Thos. Ch., Norton, Kan., 1924; S. Steph. Ch., Sherman, Tex., 1924-29; Chr. Meml. Ch., El Reno, Okla., 1929-30.

DOBERSTINE, John Noble. Died August 17, 1951. For data see Edition 1950.

DODD, Arthur Cope (L.A.A.), Box 14, Oceanside, Cal.—Retired, 1951—b. Madison, Ind., May 17, 1870; s. Thomas La Vincent Dodd and Catherine (Cope). Pac. Theol. Sem., B.D., 1898; Ch. Div. Sch. Pac., 1907. D—Oct., 1906, P—Sept., 1907, Bp. W. F. Nichols. m. Helen R. Allen, Jan. 31, 1914; c. one. Congr. Min., 1898-1904; Asst. R. Chr. Ch., Alameda, Cal., 1907-08; P-in-c. Gr. Mssn., Oceanside, Cal., 1908-10; Asst. All S.S. Ch., Pasadena, Cal., 1910-12; Gen. Mssy., Santa Barbara Co., Cal., 1913-19; P-in-c. Trin. Mssn., San Diego, Cal., 1923-25; P-in-c. Gr. Mssn., Oceanside, Cal., 1925-27; P-in-c. Trin. Mssn., Ocean Beach, Cal., 1927-28; P-in-c. S. John's Mssn., Fallbrook, Cal., 1928-35.

DODD, Neal (L.A.A.), 2024 No. Hoover St., Hollywood 27, Cal.—Retired, 1952—b. Ft. Madison, Ia., Sept. 6, 1879; s. Hyempsal Williams Dodd and Ada Mary (Neal). Nash., 1903-04, 1906-07, D.D., 1942; G. T. S., 1904-05. D—Jan., 1907, P—July, 1907, Bp. Webb. m. Lila Elise Weaver (dec.), Apr. 7, 1915; c. one. Mssy. Beaver Dam and Fox Lake, Wis., 1907-08; Ch. S. Mary-the-Virg., San Francisco, 1908-09; Chapl. Metro. Hosp. and Wk. House, Blackwell's Is., N.Y.C., 1909-11; Ch. Adv., San Fran., cisco, 1911-14; S. John's Ch., Petaluma, Cal., 1914-18; R. Ch. S. Mary-of-the-Ang., Hollywood, Cal., 1918-52. Alt. Gen. Conv., 1916.

DODD, Rollin (N.Y.), 88 St. Nicholas Ave., New York 26, N.Y.—R. Emerit. All Souls' Ch., 1950—b. Springfield, Ill., Sept. 30, 1878; s. William Thomas Dodd and Millesa (Inslee) Whit. Coll., B.S., 1906; G. T. S., 1909; Colmb., M.A., 1917; Tchrs. Coll., M.ReL.Ed., 1917. D—June, 1909, P—Feb., 1910, Bp. Morrison. m. Jessie H. Beaujon (dec.), July 7, 1917. Mssy. Two Harbors, Minn., 1909-10; R. S. Jas. Ch., Ridgefield and Chap. Nativ., Fairview, N.J., 1910-14; R. S. Alb. Ch., Brooklyn, N.Y., 1914-16; Cur. Ch. Transfig., N.Y.C., 1916-17; Cur. S. Agn. Chap., Trin. Par., N.Y.C., 1917-29; R. All Souls' Ch., N.Y.C., 1929-50.

DODGE, Arthur Camber. Died January 11, 1952. For data see Edition 1950.

DOHERTY, Richard Bransby (S.H.B.), 608 W. 114th St., New York, N.Y.—P-in-c. S. Luke's Ch., Brooklyn, 1931—b. Watertown, S.D., July 31, 1891; s. Rev. Richard Martin Doherty and Edith Janet Burnett (Burnand). Browns Coll. Prep., Phila., Pa.; Sea., B.D., 1919; Carl., B.A., 1920; Harv. Div. Sch., 1921; N.Y. Law Sch., LL.B., 1933. D—Jan., 1919, Bp. McIlwain; P—June, 1923, Bp. Manning. Gr. Ch., Pine Island, Minn., 1919-20; Gr. Ch., Grand Rapids, Mich., 1920; S. Pet. Ch., N.Y., 1922-23; S. Paul's Ch., Albany, N.Y., 1923-24; Cur. S. Mich. Ch., N.Y., 1924-25; Chr. Ch., New Bern, N.C., 1925-26; Trin. Ch., Miami, Fla., 1926; S. Luke's Ch., Scranton, Pa., 1926; Cur. Interces. Chapl., Trin. Par., N.Y.C., 1928-29; Asst. S. Geo. Ch., N.Y., 1929-31.

DOLE, Eleazer Johnson (Vt.), 433 So. Prospect St., Burlington, Vt.—Asst. S. Paul's Ch., 1949—; Prof. Un.

Vt.—b. Danville, Vt., July 4, 1888; s. William French Dole and Anne Tucker (Howe). St. Johnsbury Acad., Vt.; Un. Vt., B.A., 1912, M.A., 1917, M.S., 1921, Ph.D., 1923. D—May, 1949, Bp. Van Dyck. m. Harriet Kelsey Haslam, Aug. 23, 1923; c. one.

DOLL, Harry Lee (Md.), 24 W. Saratoga St., Baltimore 1, Md.—R. S. Paul's Ch., 1942—b. Martinsburg, W. Va., July 31, 1903; s. Harry Lee Doll and Millicent Scott (Jones). H. Sch., Martinsburg; Un. W. Va.; W. & M.; V. T. S., B.D., 1933, D.D., 1945. D—Oct., 1932, Bp. Gravatt; P—June, 1933, Bp. Strider. m. Delia Frances Gould, Oct. 11, 1933; c. three. Asst. R. Ch. Epiph., Wash., D.C., 1933-35; R. Chr. Ch., Alexandria, Va., 1935-39; R. Trin. Ch., Houston, Tex., 1939-42; Chrmn. Dept. Chr. Educ., 1939-42; Chrmn. Dept. Mssns., 1940-42; Mem. Exec. Bd., 1940-42, all Dio. Tex.; Stndg. Coun., Dio. Md., 1945—; Mem. Exec. Coun., 1947—; Chrmn. Bd. Chr. Educ., 1949—; Vice Pres. Bd. Trust. Ch. Home & Hosp., 1943—; Pres. Bd. Trust. and Chapl. S. Paul's Sch. for Boys, 1942—; Pres. Bd. Trust. Benevolent Soc. City and County, Baltimore, 1942—; Dep. Gen. Conv., 1946, 49; Mem. Prog. and Budget Com.

DONAGHAY, Percy Lowry (Del.), 14 W. Cochran St., Middletown, Del.—R. Emerit. S. Anne's Ch., 1943—b. Allegheny City, Pa., Feb. 5, 1875; s. Robert John Donaghay and El. Fairman (Lowry). Pub. Schs., Allegheny City, West. Un. Pa., Nash., B.D., 1900. D—June, 1900, P—Dec., 1900, Bp. Nicholson. m. Erica S. F. Schmidt (dec.), Aug. 2, 1902; c. three. Instr. Latin, 1900-01; R. Ch. Our Sav., Du Bois, Pa., 1901-05; R. S. Mary's Ch., Charleroi, Pa., 1905-08; R. S. Anne's Ch., Middletown, Del., 1908-43, Del. Prov. Syn., Pittsburgh, 1914; Dep. Gen. Conv., 1916, 19 31, 37; Alt., 1922, 25, 28, 34, 40; Del. Syn. Mem. Exec. Coun.; Com. Youth; Instr. Rel. Educ., all Dio. Del.; Co-Fndr. and Secy. Peninsula Summer Sch. Conf., 1918-32; Mem. Exec. Coun., Dio. Del. Hon. Alumnum V. T. S.; Mem. Natl. Geog. Soc., 1906—; Mem. Theta Chi Frat.; Mem. J.D.L.B., 1917—; Secy. Publ. Dept. Mason 32; Author: "A History of Old St. Anne's Parish"; Newspaper Arts; Contrib.: "Motor Travel," "Life of Christ"; various mags.

DONAGHY, William Robert Soule (Pa.), 7031 Sta. Complement, Walter Reed A.M.C., Wash., D.C.—Chapl. U. S. A., 1943—b. Germantown, Pa., May 23, 1909; s. Thomas Donaghy and Elizabeth Caroline (Soule). H. Sch., Germantown; Tem., B.A., 1934. P. D. S., B.D., 1937. D—May, 1937, P—Dec., 1938, Bp. Taitt. m. Barbara Temple Bourne, Nov. 5, 1948; c. one. Tchr. Boys Sch., Anglo-Egyptian Sudan, 1937-38; Cur. S. Mary's Ch., Ardmore, Pa., 1938-40; Cur. S. Pet. Ch., Phila., 1940-42; R. S. John's Ch., Lowell, Mass., 1942-43.

DONALDSON, John William (Ariz.), 412 Elm St., Morenci, Ariz.—Vic. S. Jas. Ch., Morenci, S. Phil. Ch., Clifton and All S.S. Ch., Safford, 1950—b. Halifax, Can., June 6, 1907; s. Rev. Lewis Johnstone Donaldson and Catherine Jane (Payzant). Halifax Acad.; Dalhousie Un., B.A., 1930; Wyc., L.Th., 1934. D—May, 1934, Prim. of Can.; P—May, 1935, Bp. of Athabasca. m. Kathrine Elizabeth Hessey, Apr. 14, 1936; c. one. Serv. in Can., 1935-50.

DONALDSON, Robert Godard (Miss.), 132 E. Center St., Canton, Miss.—R. Gr. Ch., Canton, and P-in-c. S. Mary's Ch., Lexington and S. Matt. Ch., Kosciusko, 1949—b. Detroit, July 28, 1917; s. James Glenn Donaldson and Celia (Godard). H. Sch., Birmingham, Mich.; Un. Miami; Un. So., B.A., 1942, B.D., 1945. D—Mar., 1945, Bp. Wing; P—May, 1946, Bp. Jackson. Cur. All Souls' Ch., Miami Beach and Holy Trin. Ch., West Palm Beach, Fla., 1945; Asst. R. Trin. Ch., New Orleans, La., 1945-46; R. Gr. Ch., St. Francisville, La., 1946-49. Instr. Gaudet Norm. and Indust. Sch., New Orleans, 1946. Chrmn. Elections, 1947-49; Adv. Dioc. Acolytes, 1948-49; Dean Cent. Convoc., 1949; Mem. Bp. & Coun., and Mssns., Coun., 1949.

DONALDSON, Thomas (E.), St. Paul's Rectory, Centreville, Md.—R. S. Paul's Par., 1939—b. Elk Ridge, Md., Feb. 9, 1889; s. Frederick Brune Donaldson and Sophie Augusta (Davis). Marston's Sch.; Mt. Vernon Coll. Inst.; G. T. S. D—Feb., 1918, P—Nov., 1919, Bp. Murray. m. Mary Randolph Harrison, June, 1920; c. three. Vic. Chap. Redemp., Baltimore, 1919-22; R. Chr. Ch., Easton, Md., 1922-26; S. Paul's Ch., Chilloicthe, O., 1926-28; R. S. Alb. Ch., Columbus, O., 1928-39.

DONEGAN, Harold Hand (Conn.), 159 No. Beacon St., Hartford, Conn.—R. S. John's Ch., West Hartford, 1939—b. Derbyshire, Eng., Feb. 6, 1905; s. Horce George Donegan and Pembroke (Hand). Un. Miami, Oxford, O., B.A., 1927—E. T. S., 1927-28; Berk. and Ya. Div. Schs., 1928-30; Berk., B.D., 1939. D—Apr., 1930, P—May, 1931, Bp. Helfenstein. m. Frances B. Chamberlain, June, 1932; c. three. R. Ch. Resurr., Baltimore, 1931-34; R. S. Barth. Ch., White Plains, N.Y., 1934-39. Mem. Soc. Serv. Cmsn., Dio. N.Y., 1935-39; Dir. N.Y. Ch. Mssn. Help, 1936-39; Mem. Westchester Co. Bd. Soc. Agencies, 1937-39; Trust. Widows' Home, 1939—; Dir. Soc. Increase Ministry, 1939—; Chapl. Woman's Aid

Soc. Home, Hartford, 1948—; Dep. New England Syn., 1948, 50; Stndg. Com., 1950-55.

DONEGAN, Rt. Rev. Horace William Baden. Synod House, Cathedral Hghts., New York 25, N.Y.—Bp. of N.Y., 1950—; b. Derbyshire, Eng., May 17, 1900; s. Horace George Donegan and Pembroke (Hand). s. Steph.; Oxon.; E. T. S., B.D., 1927; N. Y. U., D.D., 1940; Hob., S.T.D., 1948; C. T. S., S.T.D., 1949; Un. So., D.D., 1949; D.—June, 1927; P.—May, 1928, Bp. Slattery, Con. Suffr. Bp. of N.Y., Oct. 28, 1947; Asst. All Ss. Ch., Worcester, Mass., 1927-29; R. Chr. Ch., Baltimore, 1929-33; R. S. Jas. Ch., N.Y., 1933-47; Suffr. Bp. of New York, 1947-49; Bp. Coadj. of N.Y., 1949-50; Trust. Cathd. S. John-the-Div., 1939; Trust. N.Y.P.E. Pub. Sch., 1938; Trust. N.Y. City Mssn. Soc., 1938; Trust. Fresh Air Assn. S. John-the-Div.; Trust. N.Y. Soc. Book Common Prayer; Progr. Ch.; Ch. Mssn Help; Com. Relations w. Can.; Evang. Com. Fed. Chs.; Amer. Prchr. in Eng.; Vice-Pres. Episc. Actors Guild, 1934—; Mem. Stndg. Com., 1944—; Dir. N.Y. A.R.C., 1945—; Natl. Coun. Prot. Episc. Ch., 1945—; Dep. Gen. Conv., 1946; Vice-Pres. Seamen's Ch. Inst., 1946—; Mem. Union Club, The Pilgrim's Union League, S. Geo. Soc., all N.Y.; Mem. Natl. Club, London, Eng.

DONNELL, John Christfield (L.A.), 546 So. Norton Ave., Los Angeles 5, Cal.—R. Ch. Our Sav., 1936—; b. Sigourney, Ia., Sept. 16, 1883; s. John Alexander Donnell and Susie (Hogan). H. Sch., Los Angeles; Trin. Sch., N.Y.C.; Hob., B.A., 1910; G. T. S., 1913. D.—May, 1913, Bp. Greer; P.—Dec., 1931, Bp. Burch. m. Barbara E. Wiley, Jan. 17, 1916; c. two. Asst. S. Geo. Ch., N.Y.C., 1913-14; R. S. Thos. Ch., Newark, N.J.; Ch. Redeem., Okmulgee, Okla., 1924-28; Trin. Ch., Orange and S. Mary's Ch., Laguna Beach, Cal., 1928-31; Chapl. Seamen's Ch. Inst., Los Angeles, 1931-36; Vic. S. Jude's Ch., Burbank, Cal., 1931-36.

DONNELLY, George Phinney (W.M.A.), 1118 Highland Ave., Needham Hghts., Mass.—Cur. Chr. Ch., Needham Hghts. and Chapl. Pro-tem. S. Luke's Home for Convalescents, Boston, 1951—; b. Clinton, Mass., May 15, 1921; s. George Henry Donnelly and Maude (Phinney). H. Sch., Clinton; Trin., A.L.B., 1948; E. T. S., 1951. D.—June, 1951, P.—Dec., 1951, Bp. Lawrence. m. Muriel Faith White, May 27, 1950.

DONNELLY, William Francis (F.L.), 312 McClellan St., Wausau, Wis.—R. Ch. S. John the Bapt., Wausau and Vic. S. Jas. Mssn., Mosinee, 1949—; b. Oskaloosa, Ia., Apr. 18, 1905; s. William Francis Donnelly and Margaret (Kennedy). H. Sch., Oskaloosa; Penn. Coll., B.A., 1929. D.—June, 1941, P.—Mar., 1942, Bp. Roberts. m. Esther Woods, Mar. 1, 1930; c. three. P-in-c. S. Phil. Mssn., Dupree, S.D., 1942-43; R. Emm. Ch., Lancaster, Wis., 1943-45; Asst. Gr. Ch., Madison, Wis., 1945-49.

DONOVAN, Herbert Alcorn (Va.), 713 Park St., Charlottesville, Va.—R. Chr. Ch., Monticello Par. and Chapl. S. Anne's Ch., 1939—; b. Phila.; s. Thomas Jefferson Donovan and Jane Elizabeth (Alcorn). Br. Prep. Sch.; Bard; Colmb.; Liberia Coll., M.A., (Hon.); V. T. S., 1923. D.—Feb., 1923, Bp. Garland. P.—Aug., 1923, Bp. Rhinelander. m. Marion Mitchell Kirk, 1930; c. two. R. S. Geo. Ch., Cape Mount and Supt. Vai-Golah Dist., Liberia, W. Afr., 1923-26; Exec. Secy. and Treas. Dist. Lib., 1926-30; R. Truro Par., Fairfax C. H., Va., 1930-39. Dep. Gen. Conv., 1925, 43, 46, 49; Natl. Coun., 1935-36. Publ.: "Understanding Africa," Guide for Study.

DOODY, Hubert (M.), 1014 Beaconsfield St., Grosse Pointe 30, Mich.—Asst. R. S. Columba's Ch., Detroit, 1950—; b. Staffordshire, Eng., Dec. 28, 1902; s. James Doody and Charlotte (Paget). McGill, B.A. 1932; Montreal Dioc. Coll., L.Th., 1934. D.—June, 1935, Bp. of Montreal; P.—May, 1937, Bp. of Fredericton. m. Anna Ruth Cornwall, July 2, 1935; c. three. Serv. in Can., 1935-45; R. S. John's Ch., Monticello and S. Andr. Ch., So. Fallsburgh, N.Y., 1945-47; R. S. Luke's Ch., Mechanicville and Vic. S. Geo. Ch., Clifton Park, N.Y., 1947-50.

DOREMUS, Frank Scranton (Tex.), 302 - 13th Ave., No., Texas City, Tex.—R. S. Geo. Ch., 1947—; b. Augusta, Ga., Jan. 26, 1916; s. Frank Doremus and Hildred (Owen). Richmond Acad., Augusta; Furman Un., B.A. (c.l.), 1936; V. T. S., B.D. (c.l.), 1943. D.—Sept., 1943, P.—Mar., 1944, Bp. Barnwell. m. Jean Elizabeth Fishburne, Jan. 25, 1944; c. two. Vic. S. Paul's Ch., Jesup and S. Andr. Ch., Darien, Ga., 1943-45; Cur. Chr. Ch., Houston, Tex., 1945-46; P-in-c. S. Mark's Ch., Gladwater and S. Paul's Ch., Kilgore, Tex., 1946.

DOREN, C. Dale David (Minn.), 2415 Sheridan Ave., Minneapolis, Minn.—Can. S. Mark's Cathd., 1949—; b. Marvins, S.D., Nov. 18, 1915; s. Ernest Ray Doren and Mae Ella (Wheeler). H. Sch., Arlington; Mount Lake Un., L.Th.; Sioux Falls Coll., B.A.; S.-W. T. S., B.D. D.—Mar., 1944, Bp. McElwain; P.—Nov., 1944, Bp. Roberts. m. Bonney Dixon Ward, June 16, 1946; c. two. Mssns.: Howard, Madison and Flandreau, S.D., 1944-46; R. Gr. Ch., Huron, S.D., 1946-49. Dir. Youth Dist. S.D., 1946-49. Author: "St. Mark's Church School Series," "Confirmation Outlines."

DORON, Joseph Smith (SanJ.), 776 E. San Joaquin St., Tulare, Cal.—Archd. San J., 1946—; b. Celina, O., July 11, 1896; s. Aaron Louis Doron and Mira Belle (Smith). H. Sch., Phoenix, Ariz.; Stan., B.A., 1920. D.—July, 1933, P.—Jan., 1934, Bp. W. Mitchell. m. Marion Haldiman, June 21, 1932; c. two. In-c. Episc. Services, Grand Canyon, Ariz., 1933-36; In-c. Ch. Epiph., Flagstaff, S. John's Ch., Williams and settlement of ex-soldiers, Kendrick Park, Ariz., 1933-37; In-c. S. John's Mssn., Bisbee, Ariz., 1937-40; Vic. S. Edm. Mssn. and Trin. Mssn., Richmond, Cal., 1940-43; Episc. Chapl. San. Quentin Pris., Cal., 1942-46; R. Holy Trin. Par., Richmond, Cal., 1943-46. Youth Advs. House of Young Churchmen, San J., 1947—; Ed.: "Arizona Church Report," 1939-40; "The Pacific Churchman," 1940-42.

DORRANCE, Samuel Martin (L.I.), Nearwater Lane, Noroton, Conn.—R. Emerit. S. Ann's Ch., Brooklyn, N.Y., 1945—; b. Providence, R.I., Mar. 22, 1882; s. Samuel Richmond Dorrance and Alice (Richmond). S. Mark's Sch., Southboro, Mass., 1901; Harv., B.A. (c.l.), 1905; E. T. S., B.D., (w. distinction), 1908. D.—May, 1908, Bp. McVicker; P.—Dec., 1908, Bp. Scadding. m. Sarah Weed, Aug. 4, 1915; c. two. Mssy-in-c. Trin. Ch., Ashland, Ore., 1908-11; R. S. Geo. Ch., Central Falls, R.I., 1911-17; Chapl. Jefferson Barracks, Mo., 1918; Post Chapl., same, 1918-19; Vic. Ch. Holy Trin., S. Jas. Par., N.Y.C., 1919-26; R. S. Ann's Ch., Brooklyn, N.Y., 1926-44. Dep. Gen. Conv., 1916; Trust. S. Mark's Sch., Southboro, Mass., 1916-51; Gen. Secy. Ch. Congress, 1921-29; Cler. V.P. Seamen's Ch. Inst., N.Y.C., 1926-44. Publ.: "He Suffered Too," Ch. Congress Lenten booklet.

DORST, Frederick William (Roch.), 103 Williams St., Newark, N.Y.—R. S. Mark's Ch., 1945—; b. Brooklyn, N.Y., Mar. 28, 1911; s. Fred Dorst and Florence (Wippen). H. Sch., Brooklyn; N. Y. U., B.A., 1937; V. T. S., B.D., 1940. D.—May, 1940, P.—June, 1941, Bp. Stires. m. Adrienne Hougham, Dec. 18, 1940; c. two. P-in-c. S. Steph. Ch., So. Ozone Park, L.I., 1940-41; P-in-c. All Ss. Ch., Long Island City, N.Y., 1941-43; Asst. to Dean S. Paul's Cathd., Detroit, Mich., 1943-45. Mem. Dept. Chr. Soc. Relations, L.I., 1941-43; Mem. Young Peoples Dept., Dio. M., 1943-45; Mem. Cathd. Chapt., Dio. Roch., 1946—; Mem. Dept. Field and Publ., Roch., 1946-48; Chrmn. Dept. Chr. Soc. Relations, Roch., 1948—; Sec. Trust. Dio. Roch., 1950—.

DOS REIS, Oliveiros Muniz (S.Bra.)—D.—May, 1951, Bp. Pithan.*

dos SANTOS, Guadencio Vergara (C.Bra.), Caixa 4435, São Paulo, R.G.S., Brazil—R. Trin. Ch. and Mssns. and Secy. Educ. S. Paul's Ch., 1944—; b. Pelotas, R. G. S., Brazil, Oct. 20, 1905; s. Amandio Machado dos Santos and Joana (Vergara). Gymnasio, Cruzeiro do Sul, 1925; Theol. Sem., Brazil, 1928. D.—Mar., 1929, P.—May, 1930, Bp. W. M. M. Thomas. m. Ivetta de Borba Caminha, Apr. 12, 1932; c. two. Asst. Redeem. Ch., Pelotas, R.G.S., 1929-31; R. Sav. Ch., R. Grande, R.G.S., 1931-33; R. Med. Ch., Santa Maria, R.G.S., 1938-41; Hdmstr. Cruzeiro do Sul Coll., 1942-43; R. Christmas Ch., Dom Pedrito, R.G.S., 1934-37; R. Naz. Ch., Livramento and Transfig. Ch., Rosario, R.G.S., 1939.

DOTY, Walter Pettit (A.), 27 E. Blackwell St., Dover, N.J.—; b. Eureka, U., Sept. 24, 1898; s. Claude Wharton Doty and Stella May (Pettit). Trin. Sch.; Colmb.; Nash; Ch. Div. Sch. Pac., 1927; Bex., B.D.; Webster, S.T.D., 1928. D.—May, 1926, P.—Mar., 1927, Bp. Parsons. m. Adelaide M. Gerend, Sept. 6, 1923. R. Holy Innoc. Ch., San Francisco, 1926-27; Cur. S. Paul's Cathd., Los Angeles, 1928-29; Lt. Chapl. Corps, U. S. N., 1929-31; R. S. Paul's Ch., Ossining, N.Y., 1931-33; R. S. John's Ch., N.Y.C., 1933-42; R. Gr. Ch., Canton, N.Y., 1942-48.*

DOUBLEDAY, James Ammi (Me.), 27 Pleasant St., Brunswick, Me.—R. S. Paul's Ch., 1949—; b. Binghamton, N.Y., Apr. 27, 1919; s. James Clyde Doubleday and Eleanor Elizabeth (Newell). H. Sch., Binghamton; Bow., B.A., 1941; E. T. S., B.D., 1945. D.—Sept., 1945, P.—June, 1946, Bp. Dallas. m. Barbara Helen Fox, June 17, 1947; c. one. Asst. Min. S. Geo. Ch., New York, 1945-48; Loc. Ten. S. John's Ch., Youngstown, O., 1949.

DOUGHERTY, Burtis Marshall (Roch.), 109 Main St., Brockport, N.Y.—R. S. Luke's Ch., 1945—; b. Rochester, N.Y., Feb. 24, 1918; s. John Francis Dougherty and Alma Elizabeth (Houston). H. Sch., Rochester; Hob., B.A. (c.l.), 1938; G. T. S. D.—Sept., 1943, P.—Mar., 1944, Bp. Reinheimer. m. Elizabeth Eggman, Jan. 26, 1946; c. one. D-in-c. S. Jas. Ch., Hammondsport, N.Y., 1943-44; P-in-c. same, 1944-45. Dioc. Youth Coun., 1945-47.

DOUGHERTY, William James (N'k.), 106 Mansfield St., Belvidere, N.J.—Asst. Warren Co. Mssns., 1952—; b. Paterson, N.J., Apr. 25, 1916; s. William Dougherty and Isabelle (Stapleton). H. Sch., Paterson; N.J. St. Tchrs. Coll., B.A., 1946; Drew Theol. Sem., B.D., 1950. D.—Apr., 1952, Bp. Washburn. m. Muriel F. Taylor, May 23, 1945.

DOUGHTON, David (Be.), 217 So. Blakely St., Dunmore 12, Pa.—R. S. Mark's Ch., 1949—; b. Edwardsville, Pa., Feb. 12, 1889; s. Morgan Doughton and Rachel

(Evans). D—Dec., 1949. P—June, 1950. Bp. Sterrett m. (1) Mary A. Lewis (dec.); (2) Ann Lewis Mathews (dec.); (3) Sarah Richardson Parker, Nov. 15, 1947; c. four. Lay-R. S. Geo. Ch., Nanticoke, Pa., 1947; Lay-R. S. Pet. Ch., Plymouth, Pa., 1947-48.

DOUGHTY, Addison Tracy. Died May 31, 1950. For data see Edition 1950.

DOUGLAS, Charles Harold (S.H.B.)—b. Versailles, O., May 13, 1899; s. Charles Bailey Douglas and Effie Jayne (Pickett). Earlham Coll. B.A.; Phila. Sch. Bible; Colmb., M.A.; Bonebrake Sem., B.D., 1927; Potomac Bible Coll., D.Th., 1928. D—May, 1929. P—Dec., 1929. Bp. Freeman m. Dorothy Frazee, Aug. 1, 1926. Asst. Epiph. Ch., Wash., D.C., 1928-29; Chapl. U. S. N., 1929-33.*

DOUGLAS, Dufferin D. (C.N.Y.), 337 Arlington St., Watertown, N.Y.—Retired, 1943—, b. Toronto, Can., Nov. 4, 1892; s. Rev. John Douglas and Annie E. (Horner). Trin. Un., Tor., B.A., 1916; W. T. S., 1918. D—May, 1918. Bp. of Niagara; P—May, 1920. Bp. of Huron. m. (1) North E. Lowe (dec.), Aug. 26, 1919, of c. two; (2) Dorothy E. McEvoy, Aug. 19, 1946. R. Gr. Ch., Holland, Mich., 1924-31; P-in-c. S. Jas. Ch., Theresa, N.Y., 1931-33; R. Ch. Redeem., Watertown, N.Y., 1933-43.

DOUGLAS, Harry Bell, Jr. (Fla.), Box 786, Port St. Joe, Fla.—M-in-c. S. Jas. Ch., Port St. Joe and S. John's Ch., Wewahitchka, 1952—, b. Augusta, Ga., Feb. 18, 1925; s. Harry Bell Douglas and Frances (Simpson). Un. So., B.A., 1948, B.D., 1952. D—June, 1952. Bp. Juhan. m. Grace Fenton Register, June 27, 1951.

DOUGLAS, Henry Stephen (Conn.), R. D. 1, Waterford, Conn.—Retired, 1951—, b. East Lyme, Conn., 1883. D—June, 1931. Bp. Acheson; P—June, 1933. Bp. Bud-long. Mssnr. Quaker Farms and P-in-c. S. Pet. Ch., Oxford and Chr. Ch., Quaker Farms, Conn., 1931-51.

DOUGLAS, Philip Carlton (Ma.), 1956 Cottage St., New Bedford, Mass.—Assoc. R. Gr. Ch., 1951—, b. Gloucester, Mass., Oct. 11, 1922; s. Louis Richard Douglas and Ethel Gertrude (Johnson). Pub. Schs., Gloucester; Un. So.; Tufts Coll., B.A., 1945; E. T. S., S.T.B., 1948. D—June, 1948. P—Dec., 1948. Bp. Nash. m. Marie Selig, June 6, 1948; c. two. Cur. Gr. Ch., New Bedford, Mass., 1948-51.

DOUGLASS, Charles Hervey (W.T.), 111 Haverhill Dr., San Antonio, Tex.—R. Trin. Ch., 1949—, b. Mobile, Ala., Apr. 6, 1914; s. Robert Leroy Douglass and Amelia Frederica (Sheffield). H. Sch., Mobile; Un. So., B.A., 1934; V. T. S., B.D., 1941. D—June, 1941. P—Feb., 1942. Bp. Carpenter. m. Mary Minge Neilson, Sept. 4, 1943; c. three. Stdt. Chapl. Un. Ala. and P-in-c. S. Andr. Mssn., Montevallo, Ala., 1941-45; P-in-c. S. Paul's Ch., Greensboro and S. Wilfrid's Ch., Marion, Ala., 1944-45; Chapl. (Lt. jg.) U.S.N.R., 1945-46; R. Trin. Ch., Bessemer and P-in-c. Trin. Ch., West End, Birmingham, Ala., 1946-49. Mem. Exec. Coun., Dio. Ala., 1948-50; Fell., Coll. Prchrs. (spring term), 1950.

DOUGLASS, Eugene Orton (O.), Warsaw, Ill.—R. S. Paul's Ch., Warsaw and Vic. S. Cypr. Ch., Carthage, 1949—, b. Hebron, Ill., Sept. 23, 1912; s. Edwin Douglass and Emma (Boughton). H. Sch., Hebron; Un. Wis., B.A., 1942; S.-W. T. S., 1945. D—July, 1945. P—Feb., 1946. Bp. Horstwick. m. Mary Margaret Hulett, Dec. 28, 1943; c. one. Vic. S. Mark's Ch., Barron and S. Phil. Ch., Turtle Lake, Wis., 1945-47; Vic. S. Barn. Ch., Clear Lake, Wis., 1945-49; Vic. S. Thos. and S. John's Ch., New Richmond, Wis., 1947-49.

DOUGLASS, Hiram Kennedy (Tenn.), 217 E. Tuscaloosa St., Florence, Ala.—Retired, 1937—, b. Brooks Plantation near Florence, Ala., Aug. 21, 1893; s. James Josephus Douglass and Mary Sue (Brooks). St. Norm. Coll., Florence, B.A., 1913; Colmb., 1913-15; Un. So., B.A., 1919; Oxon., B.Litt., 1921. D—July, 1921. P—June, 1922. Bp. Mikell. Chapl. Ft. Benning, Ga., 1921-22; Cur. S. Luke's Ch., Atlanta, Ga., 1922-23; R. S. Pet. Ch., Columbia and Chapl. Colmb. Inst., Tenn., 1923-26; R. Ch. Messiah, Detroit, Mich., 1926-29; Can. S. Mary's Cathd., R. Ch. Gd. Shpd. and Chapl. Ch. Home, Memphis, Tenn., 1929-37. Mem. Soc. Cincinnati, Order First Families Va., Amer. Royal Descent, Baronial Order Magna Carta, Descendants Knights Garter (fndr. and mem.), Soc. Col. Wars, Sons Amer. Rev., Sons Conf. Veterans, Amer. Order Pioneers, Sigma Alpha Epsilon, Milit. Order Crusaders. Contr.: "London Newsletter."

DOUSE, Edward. Died May 1, 1951. For data see Edition 1950.

DOW, Dwight Howard (Cal.), 146 12th St., Pacific Grove, Cal.—S. Mary's Ch., 1944—, b. Hartford, Conn., Sept. 16, 1889; s. Dighton Hammond Dow and Anne (Fenner). Pub. Sch., Denver, Colo. and Worcester, Mass.; Marietta Coll.; Un. Neb.; Atlanta Theol. Sem., B.D., 1910. D—June, 1913. Bp. C. Olmsted. P—June, 1915. Bp. Thurston for Colo. m. (1) Nathalie Sylvia Hunnicut (dec.), 1912; (2) Carolyn A. Brinson, July 8, 1930; c. three. S. Pet. Ch., Walsenburg, Colo., 1913-15; R. S. Andr. Ch., La Junta, Colo., 1915-18; Cur. S. Mary's Ch., Salamanca, N.Y., 1918-19; R. Chr. Ch., Temple, Tex., 1919-22; Ch. Epiph., Colo. Springs, 1922-23; Holy Trin. Par., Lincoln, Neb., 1923-26; P-in-c. S. John's Ch., Globe,

Ariz., 1926-28; Asst. S. Jas. Ch., Los Angeles, 1930; R. S. Mich. Par., Anaheim, Cal., 1930-44; Chapl. Los Angeles City Mssn. Soc., 1935-44. Alt. Gen. Conv., 1925; Dep. Prov. Syn.; Secy. So. Dnry., 1915; Mem. Bd. Mssns., 1917, both Dio. Colo.; Dean N.W. Conv., 1922; Chrmn. Com. Pag. and Rel. Drama, 1922, both Dio. Tex.; Exam. Chapl. Dia. Neb., 1925-26; Chapl. Actors. Ch. Alliance.

DOWDELL, Charles Alfred (Ariz.), P. O. Box 1505, Carmel, Cal.—Can. Trin. Cathd., Phoenix, Ariz., 1926—, b. Dexter, N.Y., May 20, 1880; s. Hiram Lawrence Dowdell and Emma (Landon). Pub. Schs., Dexter; Keuka Coll., B.S., 1902; Delancey Div. Sch., 1918. D—May, 1918. Bp. Courtney for W.N.Y.; P—June, 1919. Bp. Brent m. Frances Maxwell Sweet, Oct. 18, 1927. Secy. Treas. Keuka Coll., 1910-20; Lay-R. W.N.Y., 1910-18; M-in-c. and R. S. Pet. Meml. Ch., Dansville, N.Y., 1918-25; Chapl. S. Luke's Home, Phoenix, Ariz., 1926-30. Coun. Advice; Rgrstr., 1926-48; Secy. Convoc., 1937-40 and 1945-48; Hstgr., 1945-50, all Dist. Ariz.

DOWDELL, Victor Lyle (A.), Lake Delaware, P. O. Delhi, N.Y.—P-in-c. S. Jas. Ch., 1951—, b. Dexter, N.Y., June 12, 1897; s. Hiram Lawrence Dowdell and Emma (Landon). H. Sch., Watertown, N.Y.; Hob. B.A., 1920; G. T. S., 1924; Nash., B.D., 1929, S.T.M., 1934; Cor., Ph.D., 1930. D—Apr., 1924. Bp. Fiske; P—Dec., 1924. Bp. Coley. m. Frances Kivela, 1930; c. two. Mssy. Tompkins Co., N.Y., 1924-26; Cur. Chr. Ch., Corning, N.Y., 1926-28; Instr. Classics Nash., 1928-30; Dean S. Mich. Sem., Puerto Rico, 1930-34; Mssy. Santo Domingo, D.R., 1933-36; R. Trin. Ch., Saco, Me., 1936-40; R. S. Jas. Ch. and Stdt. Pstr. Albion Coll., Albion, Mich., 1940-47; Off. Civ. Chapl. U.S.A.A.F., Albion, Mich., 1943-44; R. S. Paul's Ch. and Trin. Par., Tivoli, N.Y., 1947-51. Author: "Aristotle and Anglican Religious Thought" (Bohlen Lectures), 1942; Arts. and reviews in various periodicals.

DOWELL, Creetus Atwell. Died January 7, 1952. For data see Edition 1950.

DOWELL, Dorsey Maxfield (O.), 3551 Winchell Rd., Shaker Heights, O.—R. Chr. Ch., 1942—, b. Clarksburg, W.Va., Apr. 28, 1903; s. Rev. Creetus A. Dowell and Olive Amelia (Maxfield). H. Sch., Ashtabula; Bex., B.D., 1928; Ken., Ph.B. D—June, 1928. Bp. Leonard; P—May, 1929. Bp. Rogers. m. Elizabeth Selden Hubbard, Sept. 1, 1928. Asst. Ch. Incarn., Cleveland, O., 1928-29; Epiph. Ch., Euclid, O., 1929-30; R. S. Jas. Ch., Piqua, O., 1930-36; R. S. Thos. Ch., Berea and S. Mark's Ch., Cleveland, 1938-42.*

DOWLING, Gasherie DeWitt. Died October 5, 1951. For data see Edition 1950.

DOWLING, Herbert John (R.I.), St. Matthew's Rectory, Jamestown, R.I.—R. S. Matt. Ch., 1948—, b. Bath, Somerset, Eng., Dec. 26, 1893; s. John Dowling and Emily (Stevens). H. Sch., Southall, Middlesex, Eng.; London Poly., Architecture, 1914; Study under Bp. Perry and Exam. Chapl. D—Dec., 1930. P—Nov., 1931. Bp. Perry. m. Elizabeth Ann Full, June 2, 1920; c. three. P-in-c. Calv. Ch., Pascoag and Chapl. St. Sanat., Wallum Lake, R.I., 1930-42; P-in-c. S. Thos. Ch., Greenville, R.I., 1939-42; R. Ch. Gd. Shpd., Pawtucket, R.I., 1942-48.

DOWNER, William Charles (S.H.B.), All Saints' Sisters of the Poor, Catonsville P.O., Baltimore 28, Md.—Chapl., 1952—, b. Milwaukee, Wis., May 16, 1902; s. George F. Downer and Jessie A. (Phillips). Pub. Schs., Butte, Mont. and Milwaukee; Mil. St. Norm. Sch.; Nash., 1926. D—May, 1927. P—Nov., 1927. Bp. Weller. Vic. S. Ign. Mssn., Eagle River, Wis., 1927-28; Asst. Ch. Redeem., Chicago, 1928-29; Asst. Ch. Ascen., Chicago, 1931-33 and 1934-36; Supply wk., Metropolitan Archd., Chicago, 1933-34 and 1936-37; P-in-c. Holy Innoc. Ch., Chicago, 1937-38; P-in-c. S. Phil. Ch., Chicago, 1939-46; Asst. Ch. Ascen., Chicago, Ill., 1947-52.

DOWNES, Everett John (L.I.), 44-03 Douglaston Pkwy., Douglaston, N.Y.—R. Zion Ch., 1948—, b. Newport, R.I., May 8, 1913; s. David Downes and Alice Elizabeth (Crowley). Lynn Eng. H. Sch.; Tufts, B.A., 1940; Berk., S.T.B., 1943. D—June, 1943. P—Mar., 1944. Bp. DeWolfe. m. Katharine Cornelia Eynon, Dec. 27, 1943; c. two. Vic. S. Andr. Ch., Marbledale, Conn., 1943-44; Can. Gr. and Holy Trin. Cathd., Kansas City, Mo., 1944-48; R. S. John's Ch., Springfield and Chapl. Episc. Sdts. Drury Coll., Mo., 1945-48. Dioc. Dir. Chr. Educ. and Youth, 1944-48; Mem. Dioc. Exec. Coun., 1945-48; Consultant Natl. Town and Country Ch. Inst., 1945-48; Dep. Gen. Conv., 1946. Mem. Natl. Youth Cmssn., 1946.

DOWNES, William Philip. Died March 20, 1952. For data see Edition 1950.

DOWNEY, Philip Allen (L.A.)—D—June, 1952. Bp. Bloy.

DOWNS, Francis Belsterling (R.I.), 405 Elmwood Ave., Providence 7, R.I.—R. Ch. Epiph., 1943—, b. Phila., Nov. 19, 1903; s. Charles D. Downs and Gertrude Pratt (Howell). Un. Pa., 1928; P. D. S. B.Th., 1931. D—Dec., 1930. P-Nov., 1931. Bp. Taft. m. Hope Broom, Apr. 22, 1935; c. one. Cur. Holy Apos. Ch., Phila., 1930-31; Cur. Calv. Ch., Germantown, 1931; R. S. Steph. Ch., Wissahickon, Phila., 1931-34; R. Chr. Ch., Riverton, N.J.,

1934-43. Dioc. Coun., 1947-51; Dept. Mssns., 1944-51; Dep. Prov. Syn., 1949-50; Cmsn. Urban Ch., 1950-51.

DOWTY, William Edmund (N.M.), Holy Comforter Rectory, Angleton, Tex.—R. Ch. Holy Comf., 1947—, b. Fall River, Mass.; s. William Edmund Dowy and Mary Ann (Whitehead). H. Sch.; Harv., B.A., 1887; Camb., B.D., 1902. D—June, 1901, P—May, 1902, Bp. W. Lawrence, m. (1) Nellie Lambert, 1903 (dec.); (2) Jean (Lambert) Lincoln, 1922. Asst. Emm. Ch., Boston; R. S. Paul's Ch., Malden, Mass.; Dean All SS. Cathd., Spokane, Wash., 1922-24; R. S. Geo. Ch., Central Falls, R.I., 1924-43; S. Luke's Ch., Woodland, Cal., 1943; P-in-c. Gr. Ch., Alvin and Ch. Holy Comf., Angleton, Tex., 1944-47.

DOYLE, John (S.H.B.)—, b. Phila., Mar. 12, 1895; s. Thomas Doyle and Charlotte Catharine (Rodgers). Br. Prep.; Swarth.; P. D. S., S.T.B., 1923. D—May, 1923, Bp. Rhinelander; P—Dec., 1923, Bp. Garland. R. Chr. Ch., Pottstown, Pa., 1924-26; R. S. Phil. Ch., Phila., 1926-28; Chapl. U. S. N., 1928-32; Asst. R. S. Steph. Ch., Phila., 1932-36; Secy. Greater N.Y. Fed. Chs., 1937—.

DOYLE, Willis Richmond (Har.), 3001 Community Dr., Dallas 9, Tex.—R. S. Franc. Ch., 1952—, b. Carlisle, Pa., July 17, 1909; s. Harry W. Doyle and Grace Virginia (Jones). Pub. Schs., Carlisle; Nash. Collgt. Dept.; Nash., B.D., 1937. D—June, 1937, P—Dec., 1937, Bp. Wyatt-Brown. m. Marian Elizabeth Fisher, Nov. 12, 1941. Vic. Chr. Ch., Berwick, and S. Gabr. Ch., Colvs Creek, Pa., 1937-41; Loc. Ten. S. Paul's Ch., Bloomsburg, Pa., 1941; R. Trin. Ch., Tyrone, Pa., 1941-43; R. S. Matt. Ch., Sunbury, Pa., 1943-44; Loc. Ten. S. Steph. Cathd., Harrisburg, Pa., 1946-47; Vic. Prince of Pace Meml. Ch., Gettysburg, and All SS. Ch., Hanover, Pa., 1951-52.

DOZIER, Julian Freeman (Har.), 1300 Herr St., Harrisburg, Pa.—Vic. S. Gerald's Ch., 1938—, b. Norfolk, Va., May 16, 1905; s. Moses James Dozier and Nancy Elizabeth (Robinson). Linc., B.A., 1927; Bp. Payne Div. Sch., B.D., 1931. D—May, 1931, P—Apr., 1932, Bp. Thomson. m. Estelle Collins, Dec. 29, 1932. In-c. S. Cyp. Ch., Hampton, Va.; R. Redeem. Ch., Oklahoma City, Okla.

DRAKE, Archie Ira (N.I.), Holy Cross Monastery, West Park, N.Y.—Bus. Mgr. Holy Cross Press, 1943—, b. Buffalo, N.Y., July 5, 1898; s. Archie Ira Drake and Jane (Doorty). Pub. Schs., Buffalo; Collgt. Dept., Sea.; Sea., B.D., 1924; G. T. S., Grad. Wk.; Spec. trng. course city mssn. wk. under N.Y.C. Mssn., 1924-25. D—May, 1924, Bp. McElwain for Er.; P—Feb., 1925, Bp. Ward. m. Sarah Elizabeth Evans, June 18, 1934. c. one. R. Ch. Our Sav., Du Bois, Pa., 1925-27; Cur. All SS. Cathd., Milwaukee, 1927-29; Minor Can. same, 1929-30; Dean same, 1930-34; Dean S. Paul's Cathd., Mishawaka, Ind., 1934-37; City Mssn. Soc., N.Y.C., 1937-38; Cur. Gr. Ch., Albany, N.Y., 1938-42; P-in-c. S. Marg. Chap., Margaretville, N.Y., 1942-43.

DRAKE, Emmet Addis (L.A.), 268 14th St., San Bernardino, Cal.—R. S. John's Ch., 1943—, b. Antigo, Wis., May 24, 1901; s. Frank Irwin Drake and Jean Tenant (Park). Colmb. Milit. Acad.; Un. Wis., B.A., 1924; G. T. S., 1927. D—Apr., 1927, Bp. Webb for C.Z.; P—Nov., 1927, Bp. Morris. m. Lucy Margaret Shaw, Jan. 4, 1929; c. three. Can. Cath. S. Luke Beloved Physician, Ancon, P.C.Z., 1927-28; Asst. R. Ch. Atonev., Chicago, 1928-29; P-in-c. S. Ambr. Mssn., Chicago Hgts., Ill., 1930; R. Trin. Ch., Jacksonville, Ill., 1930-33; R. S. Paul's Ch., Beloit, Wis., 1933-36; R. Trin. Ch., Fillmore, Cal., 1936-39; R. Ch. Gd. Shpd., Los Angeles, Cal., 1940-43. Rur. Dean Convoc. San Bernardino; Mem. Dept. Mssns.; Mem. Exec. Coun., Dio. L.A., 1947.

DRAKE, Francis Le Baron (P.), 374 Delaware Ave., Oakmont, Pa.—R. S. Thos. Ch., Oakmont, 1943—; Chapt. S. Marg. Hosp., Pittsburgh, 1947—, b. Pontiac, Mich., Feb. 27, 1912; s. George H. Drake and Edith Hayes (Le Baron). Pub. Schs., Pontiac; Ken., B.A., 1934; G. T. S., 1937. D—June, 1937, P—Dec., 1937, Bp. Page. m. Sarah Jane Fultz, Aug. 12, 1942; c. two. P-in-c. S. Jas. Par., Cheboygan, Mich., 1937-41; Cur. Chap. Interces., Trin. Par., N.Y.C., 1941-43. Bd. Exam. Chapl., 1945—; Youth Cmsn., 1945—; Dir. Dioc. Summer Conf., 1948, 49; Dept. Chr. Educ., 1948; Dep. Gen. Conv., 1949.

DRAKE, Frank Edward. Died August 15, 1951. For data see Edition 1950.

DRAKE, John William, Jr. (N.C.), Box 5233, Ardmore Station, 2517A Miller Park Circle, Winston-Salem, N.C.—P-in-c. S. Tim. Mssn., 1951—, b. Spartanburg, S.C. Apr. 5, 1923; s. John William Drake and Josephine Glasgow (King). H. Sch., Wilson, N.C.; Wake Forest, B.S., 1943; Un. So., B.D., 1945. D—Nov., 1945, P—Apr., 1947, Bp. Penick. m. Marjorie Gray Dunn, Oct. 19, 1949; c. one. Cur. S. Paul's Ch., Winston-Salem, N.C., 1945-47; R. Trin. Par., Scotland Neck, N.C., 1947-51. Chrnm. Dept. Coll. Wk., Dio. N.C., 1950-53.

DRANE, Frederick Blount (N.C.), 118 So. Church St., Monroe, N.C.—P-in-c. S. Paul's Ch., 1929—, b. Edenton, N.C., Aug. 1, 1890; s. Rev. Robert Brent Drane and Maria Louisa Warren (Skinner). Trin. Sch., Chocowinity, N.C.; Un. N. C., B.A., 1912; G. T. S., 1915. D—June, 1915, Bp.

Darst; P—July, 1916, Bp. Rowe. m. Rebecca B. Wood, Sept. 23, 1924; c. two. Mssy. Tanana Valley, Alaska, 1916-21; Archd. Yukon, 1921-26; Supply Wk., Dio. E.C., 1926-29; Mem. Exec. Coun. and Chrnm. Dept. Mssn., Dio. N.C., 1945-48.

DRAPER, William Curtis, Jr. (W.), Res. Trinity Church Rectory, Box 187, Upper Marlboro, Md.; Off., 1702 Rhode Island Ave., N.W., Wash. 6, D.C.—Dioc. Mssnr. and R. Trin. Ch., Upper Marlboro, 1947—, b. Wash., D.C., Apr. 12, 1908; s. William Curtis Draper and Alice Downing (Trewella). H. Sch., Wash.; Geo. Wash. Un., B.A., 1932; G. T. S., S.T.B., 1935. D—May, 1935, P—Dec., 1935, Bp. Freeman. m. Eva Mae Thomas Henderson, Sept. 23, 1935; c. three. Ova Staff Cathd., Wash., D.C.; R. Port Tobacco Par., La Plata, Md., 1935-41; Can. Wash. Cathd., Wash., D.C., 1941-46; Can. Precator, Wash. Cathd., 1946-47. Mem. Dept. Mssns., 1939—, Mem. Dept. Rel. Educ., 1941-47; Del. Prov. Syn., 1941, 42, 44, 47, 49, 50, 51; Mem. Bd. Exam. Chapl., 1941—; Secy. same, 1945—; Dir. Youth Conf., Dio. Wash., 1942-46; Chapl. Episc. Children's Home, Wash., 1942-47.

DRAPER, William Franklin (La.), 405 Washington St., Mansfield, La.—R. Chr. Meml. Ch., 1941—, b. Charlotte, N.C., Nov. 24, 1907; s. Arthur Joy Draper and Lily (Voorhies), Woodberry Forest Sch.; Un. N. C., B.A., 1932; V. T. S., B.D., 1935. D—June, 1935, Bp. Penick; P—June, 1936, Bp. Binsted. m. Helenora Barron Withers, June 15, 1935. P-in-c. S. Sav. Ch., Akita, Japan, 1937-40; P-in-c. Trin. Ch., De Ridder and All SS. Ch., De Quincy, La., 1941; P-in-c. Chr. Meml. Ch., Mansfield and All SS. Ch., De Quincy, La., 1941-47.

DRESCHER, Kenneth Gordon (N.Y.), Pine Plains, N.Y.—Vic. S. Jas. Ch., Dover Plains, S. Thos. Ch., America Union and Ch. of the Regeneration, Pine Plains, 1951—, b. Staten Island, N.Y., Sept. 17, 1922; s. Kenneth Louis Drescher and Mary Benedict (Achilles). H. Sch., N.Y.C.; Hob., B.A., 1948; G. T. S., 1951. D—June, 1951, P—Dec., 1951, Bp. Donegan. m. Evelyn M. Ellis, June 19, 1948; c. one.

DREW, Frederick Jefferson (N.M.), Box 431, Grand Haven, Mich.—Keted, 1950—, b. Wilmington, N.C., Aug. 15, 1900; s. DuSose Summerfield Drew and Bettie Hodges (Lee); DuSose Meml. Ch., Trng. Sch.; Webster Un., B.T.H., 1935. D.D., 1941; N.A.L.A., diploma. Rel. Educ. and Instr. in Curriculum, 1935. D—Jan., 1931, P—Sept., 1931, Bp. Abbott. m. Annie Siegrist, Dec. 1, 1928. P-in-c. S. Thos. Ch., Beattyville, Ky., 1931-37; R. Gr. Ch., Defiance, S. Paul's Ch., Hicksville and P-in-c. S. John's Ch., Napoleon, O., 1937-41; R. Trin. Ch., Alliance, O., 1941-45; R. Gr. Ch., Menominee, Mich., 1945-47; P-in-c. S. John's Ch., Munising, Mich., 1947-50. Mason; Charter Mem. Lions Club, Defiance, O.

DREW, Henry Lowndes (N.Y.), 112 Main St., Highland Falls, N.Y.—R. Ch. of Holy Innoc. 1926—, S. Steph., B.A., 1900, M.A., 1904; G. T. S., 1903. D—June, 1903, Bp. Coleman; P—May, 1904, Bp. Adams. m. Annie I. Mitchell, Jan. 26, 1904; c. two. Asst. S. Ann's Ch., Annapolis, Md., 1904; R. S. Mary's Ch., Denton, Md., 1904-05; Asst. Ch. Gd. Shpd., Brooklyn, N.Y., 1905-07; R. S. Mary's Ch., Amityville, N.Y., 1907-13; Assoc. R. S. Steph., Sewickley, Pa., 1913-14; Ch. Gd. Shpd., Pittsburgh, Pa., 1914-20; S. John's Ch., Lancaster, Pa., 1920-25; Assoc. Ch. Holy Commun., N.Y.C., 1925-26; Select Prchr. at Trin. Ch., N.Y.C., summer, 1919.

DRIVER, William Aaron (Ol.), 5055 Ivanhoe Pl., Seattle 5, Wash.—R. S. Steph. Ch., 1943—, b. Edna, Kan., Sept. 21, 1910; s. Rev. William Henry Driver and Sidney Burnetta (Smith). H. Sch., Nevada, Mo.; Wm. Jewell Coll., B.A., 1931; S.-W. T. S., B.D., 1934. D—Feb., 1934, P—Sept., 1934, Bp. Spencer. m. Jeanne Studer, Sept. 8, 1937; c. two. Vic. Trin. Ch., Independence, Mo., 1934-38; R. Trin. Ch., Michigan City, Ind., 1938-43. Mem. Bp. and Coun. and Chrnm. Field Dept., N.I., 1939-43; Alt. Gen. Conv., 1940; Dep. Prov. Syn., 1946, 47; Mem. Cmsn. Ch. Architecture, 1948—.

DRUMM, Clinton Durant (S.H.B.), Lock Box 1, Malverne, N.Y.—b. Mineral Springs, N.Y., Nov. 25, 1880; s. David Allen Drumm and Kathryn (Bouck). S. Step., B.A., 1903, M.A., 1906; Tahlman Fell., G. T. S., 1906-07. S.T.B., 1907; Colmb., Post Grad., 1907. D—June, 1906, P—Apr., 1907, Bp. Doane. m. Janet Hardy, Oct. 5, 1918. M-in-c. S. Andr. Ch., Yaphank, L.I., 1904-06; Asst. Ch. Beloved Disc., N.Y., 1906-07; Asst. S. John's Ch., Wilmington, Del., 1907-09; R. Trin. Ch., Fishkill, N.Y.; Ch. S. John's Evang., Glenham, N.Y.

DUBELL, Charles Bratten. Died March 31, 1952. For data see Edition 1950.

du BOIS, Albert Julius, Jr. (W.), 3 E. 80th St., New York, N.Y.—Exec. Dir. Amer. Ch. Union, 1950—, b. Neenah, Wis., June 9, 1906; s. Albert Julius du Bois and Emma Luell (Thurston). Pub. Schs., Neenah; Lawr. Coll., Appleton, Wis., B.A.; G. T. S., S.T.B., 1934. D—Apr., 1931, Bp. Sturtevant; P—Nov., 1931, Bp. Weller. R. S. Mark's Ch., Waupaca and Vic. S. Olaf's Ch., Amherst, Wis., 1931-35; Can. Pastor S. Paul's Cathd. Ch.,

Fond du Lac, Wis., 1935-38; R. S. Agnes' Ch., Wash., D.C., 1938-40; Chapl. (Lt. Col.) U. S. A., 1942-46; R. Ch. Ascen. and S. Agn., Wash., D.C., 1948-50. Publ.: "So You Are An Episcopalian," 1943. Ed.: A.C.U. News.

DU BOIS, Cornelius, Jr. Died July 30, 1952. For data see Edition 1950.

DU BOIS, John Sellers (N.J.), 505 Main St., Spotswood, N.J.—R. S. Pet. Ch., 1950—b. Plainfield, N.J., Aug. 13, 1910; s. Francis Elbert Du Bois and Gertrude Van Cortlandt (Parker). Loomis Sch., Windsor, Conn.; Fr., B.A., 1933; G. T. S., L.Th., 1949. D—May, 1949, P—Nov., 1949. Bp. Gardner, m. Zora Aubert Browne, Oct. 19, 1935. Cur. S. Paul's Ch., Westfield, N.J., 1949-50.

DU BRAY, Joseph (S.D.), 1324 E. 5th St., Sioux Falls, S.D.—Retired, 1939—b. Cheyenne Agency, S.D., Jan. 1871; s. Peter Du Bray and Mary (Wakanmaniwin). S. Paul Sch., Greenwood, S.D.; Hampton Norm. and Agric. Inst., Va.; V. T. S., 1916. D—Aug. 1916, Bp. Tyler; P—Aug., 1918, Bp. Burleson, m. Mary Placek, July 2, 1900; c. four. In-c. S. Phil. Ch., Dupree, S.D., 1931-34; In-c. Sisseton Mssn. Field, S.D., 1934-39.

DUDDINGTON, John Worley (P.I.), 530 San Luis, Ermita, Manila, P.I.—R. Holy Trin. Ch. and Prof. New Test., S. Andr. Theol. Sem., 1951—b. Altrincham, Eng., Apr. 29, 1902; s. Harry Duddington and Nellie Rose (Lane). S. Cuthbert's Sch., Workshop, Eng.; Durh., M.A., 1924; S. Aid. Theol. Coll., Birkenhead. D—June, 1925, P—May, 1926, Bp. of Lincoln, Eng. m. Daisy Irma Dudrow, Apr. 28, 1932. Tutor and Lctr. S. Aid. Theol. Coll., Birkenhead, Eng., 1924-25; Serv. in Eng., 1926-28 and 1943-46; Serv. in China, 1929-41 and 1946-48; Vic. S. Clem.-by-the-Sea, San Clemente, Cal., 1941-43; Vic. S. Mark's-in-the-Valley, Solvang, Cal., 1948-51.

DUDNEY, Thomas Earl (Fla.), 25 South St., New York 4, N.Y.—Chapl. Seamen's Ch. Inst. of N.Y., 1952—b. Alvarado, Tex., Sept. 30, 1899; s. Robert L. Dudney and Sara (Stead). Pub. Schs., Tex.; Tex. Christian Un., B.A., 1923; Un. So., B.D., 1929. D—June, 1927, P—June, 1929, Bp. Maxon, m. Rainsford Fairbanks Glass, Sept. 28, 1929; c. two. D-in-c. Fayetteville and Pulaski, Tenn., 1927-29; P-in-c. S. Paul's Ch., Kingsport and S. Jas. Ch., Greenville, Tenn., 1929-31; R. S. Paul's Ch., Kingsport, 1931-33; R. Ch. Gd. Shpd., Jacksonville, Fla., 1933-35; R. All SS. Ch., Winter Park, Fla., 1935; Retired, 1936-40. Alumni Secy. and Publ. Dir. Un. So. and P-in-c. Chr. Ch., South Pittsburg, Tenn., 1941-42; Priv. U.S.A.F., 1942; Merchant Mariner, U.S. Mar. Serv., 1943-49; Counsellor Dept. Spec. Serv., Seamen's Ch. Inst. of N.Y., 1949-51.

duDOMAINE, Alfred Louis (W.Mo.), 706 Byers Ave., Joplin, Mo.—R. S. Phil. Ch., 1930—b. London, Eng.; s. Alfred Robert duDomaine and Ethel Julia (Barnes). Cavendish Coll., King Edw. VI's Sch., Southampton, Eng.; Nash.; W. T. S., B.D., D—Mar., 1919, Bp. Griswold for F.L.P., P—Nov., 1919, Bp. McCormick, m. Anne Katherine Suits, Feb. 8, 1928. R. S. John's Ch., Grand Haven, Mich., 1919-20; R. S. Katherine's Ch. Owen, and Vic. S. Mary's Ch., Medford, Wis., 1920-23; R. S. Mark's Ch., Waupaca, Wis., 1923-27; Chapl. and Instr. Hist., S. John's Milit. Sch., Salina, Kan., 1927-30.

DUE, Paul (La.), 802 2nd St., Franklin, La.—R. S. Mary's Ch., 1941—b. Charleston, S.C., Apr. 13, 1898; s. Charles Otto Due and Rosa Carolyn (Harper). H. Sch., Charleston; Coll. Charleston, B.A.; V. T. S., B.D., 1922. D—June, 1922, P—June, 1923, Bp. Guerry, m. Elva Gertrude Nase, 1922; c. two. S. Matt. Ch., Darlington, S.C., 1923-25; S. Pet. Ch., Paris, Ky., 1925-28; S. Jas. Ch., Bucyrus, O., 1928-30; Ch. Our Sav., Du Bois, Pa., 1930-35; Calv. Ch., Montgomery, W.Va., 1935-37; R. Chr. Ch., Covington, La., 1937-41.

DUER, Roy Judson (S.H.B.)—D—June, 1924, P—June, 1925, Bp. Leonard. P-in-c. S. Andr. Mssn., Barberton, O., 1924-29; R. Ch. S. Phil. the Apos., Cleveland, 1929-31; Asst. Emm. Ch., Cleveland, O., 1931-32.*

DUGAN, Walter Howard (Ariz.), 517 W. Pima St., Phoenix, Ariz.—Vic. San Pablo Mssn., 1949—b. Lairds-ville, Pa., Nov. 14, 1891; s. Howard Monroe Dugan and Emma Jane (Harter). H. Sch., Muncy, Pa.; Sv., B.A., 1916; Boston Un. Sch. Theol., S.T.B., 1925. D—1928, P—1928, Bp. of Falkland Islands and W. So. Amer. m. Marguerita Money (dec.), Dec. 27, 1922; c. three. Chile, 1917-38; Vic. Trin. Ch., Jersey Shore and R. Trin. Ch., Renovo, Pa., 1938-40; Buen Samaritano, Phoenix, Ariz., 1940-43; Vic. S. Andr. Ch., Tucson, Ariz., 1943-49. Author: "La Acción Educativa de la Misión Araucana en la Reconstrucción Rural Indígena." Vol. 3 of Report of Second Internl. Amer. Educ. Conf.; Arts. in So. Amer. Mssy. Mag., etc.

DUGGINS, Hillis Latimer (Eur.), St. Paul's Episcopal Church, Rome, Italy—R. S. Paul's Ch., 1946—b. St. Louis, Oct. 27, 1909; s. Oliver Duggins and Louise (Hillis). Webb Sch.; Wash.; G. T. S. D—July, 1934, Bp. Scarlett; P—Jan., 1935, Bp. of London for Mo. m. Mildred Janet Durham, July 24, 1934. Asst. Amer. Pro-Cath., Paris, France, 1934-39; Cur. Chr. Ch. Par., Detroit, 1940-43; Chapl. U. S. A., 1943-46.

DUGGLEBY, Wayne Louis (C.), 737 No. Main St., Pontiac, Ill.—P-in-c. Gr. Ch., 1951—b. Oklahoma, June 12, 1921; s. Waidly Duggleby and Dora (Paul). S. Ambrose, Ia., B.A., 1942; Nash., 1945. D—June, 1945, P—Dec., 1945, Bp. Haines, m. Hester Elisabeth Sewell, July 20, 1946; c. one. Cur. S. John's Ch.-by-the-Campus, Ames, Ia., 1946; R. S. Mark's Ch., Waupaca, Wis., 1946-47; P-in-c. Chr. Ch., Harvard and S. Anne's Ch., Woodstock, Ill., 1947-51.

DUKES, Charles Henry. Died April 18, 1951. For data see Edition 1950.

DUMBELL, George William (N.Y.), Highland Mills, N.Y.—R. S. Dav. Ch., Highland Mills and S. John's Ch., Arden, 1925—b. Memphis, Tenn., Sept. 5, 1893; s. Rev. Howard Murray Dumbell and Anna (Sherrord). Bp. Coll. Sch., Lennoxville, P.Q., Can.; S. Steph. D—June, 1925, P—May, 1926, Bp. Manning, m. Grace Ethel Johnston, June 5, 1917; c. one. D-in-c. Gr. Ch., Monroe, N.Y.

DUMPER, Arthur (N.k.), 311 Mt. Prospect Ave., Newark 4, N.J.—Retired, 1941—b. Eng., July 7, 1872; s. Walter Dumper and Jane (Lewis). Ken., B.A., 1895, D.D.; Bex., B.D., 1900. D—Oct., 1900, Bp. Leonard; P—1901, Bp. W. M. Brown for Ohio. m. Grace Chamberlain Sargent, June 2, 1903; c. two. Cur. Trin. Cathd., Cleveland, O., 1900-03; R. S. Paul's Ch., Norwalk and P-in-c. Zion Ch., Monroeville, O., 1903-10; R. Chr. Ch., Dayton, O., 1910-17; Dean Trin. Cathd. Ch., Newark, N.J., 1918-41. Mem. Cathd. Chapt.; Mem. Dioc. Bd. Mssns.; Mem. Dioc. Study Com.; Pres. Stndg. Com., Dio. N.k.; Mem. City Mssn. Soc.; Mem. Bd. C.M.H.; Dep. Gen. Conv., 1925, 28, 31, 34, 37, 40.

DUN, Rt. Rev. Angus, 1702 Rhode Island Ave., N.W., Washington 6, D.C.—Bp. Dio. W., 1944—b. New York City, May 4, 1892; s. Henry Walke Dun and Sarah Robinson (Hazard). Albany Acad.; Ya., B.A., 1914, D.D., 1941; E. T. S., B.D., 1917; V. T. S., D.D., 1935; Ken., S.T.D., 1942; Un. So., D.D., 1945; Harv., D.D., 1948. D—May, 1917, P—Nov., 1917, Bp. Lawrence. Con. Bp. Apr. 19, 1944, m. Catherine Whipple Pew, 1916; c. two. Vic. S. Andr. Ch., Ayer, Mass., 1917-19; Prof. E. T. S., 1920-40; Dean same, 1940-44. Mem. Central Com. World Coun. Chs. Author: "The King's Cross," 1926; "We Believe," 1934; "Not By Bread Alone," 1942; "Prospecting for a United Church," 1948.

DUN, Angus, Jr. (Ma.), 56 Rural Ave., Medford, Mass.—R. Gr. Ch., 1950—b. Ayer, Mass., Oct. 11, 1917; s. Rt. Rev. Angus Dun and Catherine Whipple (Pew). Deerfield Acad.; Ya., B.A., 1939; E. T. S., B.D., 1943. D—Feb., 1943, P—Aug., 1943, Bp. Sherrill, m. Betty Swihart, May 23, 1942; c. three. Cur. Chr. Ch., Cambridge, Mass., 1943-44; Chapl. A.A.F., 1944-46; R. Chr. Ch., Hamilton, Mass., 1946-50.

DUNBAR, Howard Riley (Ma.), 983 Centre St., Newton Centre, Mass.—R. Trin. Ch., 1949—b. Danbury, Conn., 1904; s. Burt H. Dunbar and Sarah (Hobby). Ya., B.D. D—May, 1929, Bp. Acheson; P—May, 1930, Bp. Larned, m. Alice Elizabeth Goode, Dec. 30, 1931; c. three. Cur. S. Geo. Ch., Flushing, L.I., 1929-32; R. Epiph. Ch., Brooklyn, N.Y., 1932-40; R. All SS. Ch., Bayside, N.Y., 1940-49.

DUNBAR, Jerome (N.Y.), 265 So. Columbus Ave., Mt. Vernon, N.Y.—R. Ch. S. John-the-Div., 1938—b. Minneapolis, Dec. 20, 1901; s. Robert Lee Dunbar and Fannie (Sims). Poly. Inst., Kansas City; Un. Mo., B.J.; G. T. S., S.T.B., 1930. D—June, 1930, P—May, 1931, Bp. Manning. M-in-c. Chap. S. John-the-Div., Mt. Vernon, N.Y., 1930-31; P-in-c. same, 1931-38.

DUNBAR, Joseph Fulton (Lib.), Crozierville, Liberia, W. Africa—P-in-c. on supply basis, 1942—b. Sinoe, Lib., May 2, 1874; s. George Augustus Dunbar and Jerusha Agnes (Burns). Prep. Dept. Liberia Coll.; Liberia Coll., D.D.; Cuttington Div. Sch. D—Sept., 1898, P—Feb., 1900, Bp. Ferguson, m. (1) Mary Pauline Thorne (dec.), 1898; (2) Annie Zean R. Brewer (dec.), 1906; c. five; (3) Sarah E. Wharton Cox, 1926. Tchr. Cuth. Coll. and Div. Sch., 1896-1900, Prin., same, 1904-18; R. Ch. Epiph., Cavalla, 1900-04; Supt. Cavalla River and Sodoche, Sub-Dists., 1902-14; R. S. John's Ch., Bassa, 1918-20; R. Gr. Ch., Clay-Ashtland and Chapl. Girls' Sch., Bromley, 1920-30; Prof. Lib. Coll., 1927-30; R. Chr. Ch., Crozierville, 1930-42. Secy. Mssy. Dist. Lib., 1920-46; Secy. Coun. Advice, 1925-36; Mem. and Secy. Interior, Actg. Secy.-Treas. and Actg. Secy. War Pres. Barclay's Cabinet, 1932-33; Grand Master Masons, 1936-40; Chrmn. Revision Land Laws, 1946-52.

DUNBAR, Spence Alexander (Va.), Middleburg, Va.—R. Johns Par., 1946—b. Phila., Sept. 25, 1905; s. Thomas Alexander Dunbar and Mary (Carson). H. Sch., So. Phila.; Un. Pa., B.A., 1927; P. D. S., S.T.B., 1930. D—June, 1930, P—June, 1931, Bp. Taitt, m. Sophia Howard Walker, July 25, 1934; c. two. Asst. S. Paul's Ch., Chester, Pa., 1930-32; S. John's Ch., Waterbury, Conn., 1932-33; R. S. Andr. Ch., Spokane, Wash., 1933-38; R. Pr. Geo. Par., Rockville, Md., 1939-40; Vic. S. Dav. Chap.,

S. Alb. Par., Wash., D.C., 1940-45; R. S. Andr. Ch., Ft. Pierce, Fla., 1945-46.

DUNCAN, Donald Beaver (P.), 1901 Lovell Ave., Barnesboro, Pa.—P-in-c. S. Thos. Ch., Barnesboro and Trin. Ch., Patton, 1951—; b. Pittsburgh, Pa., Nov. 1, 1925; s. Harold Wilbert Duncan and Sarah Mellon (Hayes). H. Sch., Pittsburgh; Buc., B.S., 1948; G. T. S., S.T.B., 1951. D—Apr., 1951, P—Oct., 1951, Bp. Pardue. m. Janet Edgar Meade, June 9, 1951.

DUNCAN, James Loughlin (S.F.), P. O. Box 1555, St. Petersburg, Fla.—R. S. Pet. Ch., 1950—; b. Greensboro, N.C., Sept. 11, 1913; s. Robert Duncan and Mary (Loughlin). H. Sch., Atlanta, Ga.; Emory Un., B.A., 1935, M.A., 1936; Un. So., B.D., 1939. D—July, 1938, P—July, 1939, Bp. Mikell. m. Evelyn Burgess, July 27, 1943; c. three. Cur. All SS. Ch., Atlanta, Ga., 1939-40; R. S. Pet. Ch., Rome, Ga., 1940-45; R. All SS. Ch., Winter Park, Fla., 1945-50.

DUNCAN, James Murchison (W.), 1215 Massachusetts Ave., N.W., Washington, D.C.—R. Ch. Ascen., and S. Agn., 1950—; b. Providence, R.I., Aug. 26, 1902; s. James Duncan and Mary Ann (Barr). Nash.; G. T. S., 1927. D—Dec., 1925, P—June, 1927, Bp. Perry. Cur. Ch. Epiph., Providence, R.I., 1927-30; P-in-c. S. Alb. Ch., Centerdale, R.I., 1930-35; R. Ch. Ascen., Auburn, R.I., 1935-40; R. Ch. Adv., Pawtucket, R.I., 1940-43; R. Ch. Atone., Chicago, Ill., 1943-50. Dep. Gen. Conv., 1949.

DUNCAN, Norvin Cornelius (W.N.C.), 9 Charles St., Asheville, N.C.—Retired, 1933—; b. Blacksburg, S.C., Nov. 19, 1883; s. Whitman Capers Duncan and Emily Jane (Dover). S. John's Sch. for Postulants, Uniontown, Ky.; Priv. tutors. D—June, 1909, Bp. Strange; P—Oct., 1914, Bp. Cheshire. m. Mary Olivia Butt, June 28, 1911; c. four. Cur. S. John's Par., Fayetteville, N.C., 1909-10; M-in-c. Chr. Ch., Hope Mills, S. Matt. Ch., Maxton and S. Steph. Ch., Red Springs, N.C., 1910-14; M-in-c. S. Steph. Ch., Duke and S. Paul's Ch., Smithfield, N. C., 1914-16; R. Chr. Ch., Weldon, N.C., 1916-21; R. Gr. Ch., Morganton, N.C., 1921-23; R. S. Dav. Ch., Cheraw, S.C., 1923-27; P-in-c. Ch. Gd. Shpd., Cooleemee, N.C., 1927-31; P-in-c. S. Agnes' Ch., Franklin, N.C., 1931-32. Archd. Raleigh Convoc., 1918-21; Archd. Chrmn. Soc. Serv. Cmsn., 1916-21. Author: "People, Places, Things"; Liberal-Evangelical tracts.

DUNCOMBE, David Sanford (L.I.), 114 Old Country Rd., Hicksville, N.Y.—P-in-c. Holy Trin. Ch., 1950—; b. Bronxville, N.Y., Apr. 3, 1921; s. David Sanford Duncombe and Helena May (Ebert), Irving Sch.; Colmb., B.A., 1947; S.W. T. S., B.D., 1950. D—June, 1950, P—Dec., 1950, Bp. De Wolfe. m. Marie Louise Patricia Warburton, July 11, 1947; c. one.

DUNHAM, Andrew Ellsworth. Died March 4, 1951. For data see Edition 1950.

DUNKERLEY, Knight William (A.), Hoosac School, Hoosick, N.Y.—Instr. and Chapl. Hoosac Sch., 1946—; b. Providence, R.I., Jan. 15, 1912; s. Samuel Hampden Dunkerley and Ann Isabel (Gofton). H. Sch., Providence; Br., Ph.B., 1934; G. T. S., 1937. D—Dec., 1937, Bp. Perry for W.M.; P—June, 1938, Bp. Whittemore. In-c. Gr. Ch., Ludington and S. Jas. Chapl., Pentwater, Mich., 1937-40; R. S. Andr. Ch., Big Rapids and In-c. S. Mark's Ch., Newaygo, Mich., 1940-43; Cur. Chr. Ch., Rochester, N.Y., 1943-46.

DUNLAP, Edward Slater (W.), 2629 Garfield St., N.W., Wash. 8, D.C.—Retired, 1945—; b. New York City, Sept. 9, 1876; s. James Daniel Dunlap and Martha Virginia (Taylor). S. Steph., B.A., 1897; N. Y. U., M.A., 1899; G. T. S., 1900. D—June, 1900, P—Mar., 1901, Bp. H. C. Potter. m. Edith Woodhill Twiss, July 23, 1900. Mem. Coun. Wash. Cathd.; Lectr. Wash. Cathd., Secy. Archdry. Wash.; Prof. Sacred Studies S. Alb. Cathd. Sch. (boys); Assoc. R. S. John's Ch., Wash., D.C., 1901-27; Can. Wash. Cathd., 1927-45; Exec. Secy., Dio. W., 1939-45. Mem. Cosmos Club, Wash., D.C. Author: Arts., stories and poems.

DUNN, Howard Frederic (Conn.), South St., Litchfield, Conn.—R. S. Mich. Ch., 1943—; b. Canton, Minn., Dec. 8, 1901; s. Herbert Dunn and Georgia Mae (Sprague). Ramsay Sch.; H. Sch., St. Paul, Minn.; Un. Minn., B.A., 1926; E. T. S., B.D., 1929; Harv., S.T.M., 1949. D—June, 1929, Bp. McElwain; P—Dec., 1929, Bp. Stires. m. Natalie Constance Harriott, June 1, 1931; c. two. Asst. S. Ann's Ch., Brooklyn, N.Y., 1929-31; R. S. Geo. Ch., Lee, Mass., 1931-33. R. Gr. Ch., Windsor, Conn., 1933-43.

DUNN, Robert Carleton (Roch.), 185 No. Main St., Canandaigua, N.Y.—R. S. John's Ch., 1944—; b. Port-of-Spain, Trinidad, B.W.I., Apr. 20, 1891; s. Thomas Henry Dunn and Annie (Arrindel). Codrington, Eng.; Auburn Theol. Sem., B.D.; G. T. S., 1902; Webster Un., Ph.D., 1943. D—May, 1932, Bp. Coley; P—Dec., 1932, Bp. Fiske. m. Genevieve Bond, Aug. 6, 1934; c. one. In-c. Chr. Ch., Jordan and Emm. Ch., Memphis, N.Y.; In-c. S. Jas. Ch., Pulaski, Emm. Ch., Lacona and Gr. Ch., Mexico, N.Y., 1934-43; Calv. Ch., Homer and S. John's Ch., Marathon, N.Y., 1943-44.

DUNN, Robert Hayes (N.H.), 101 Chapel St., Portsmouth, N.H.—R. S. John's Ch., 1942—; b. Freeport, Ill., Nov. 21, 1896; s. Rev. Charles E. Dunn and Emma M. (Demarest). H. Sch., Phila.; Pr., Litt.B., 1919; U. T. S., 1922. D—Dec., 1927, P—June, 1928, Bp. Dallas. m. Sally F. Hening, Oct. 5, 1926; c. three. P-in-c. S. John the Bapt., Sanbornville and In-c. Carroll Co. Wk., 1927-36; R. Trin. Ch., Claremont and P-in-c. Ch. Epiph., Newport, N.H., 1936-42. Chrmn. Bd. Exam. Chaps., 1940—; Pres. Stndg. Com., 1947—; Dep. Gen. Conv., 1949. Author: "Old St. John's at Portsmouth," 1947.

DUNNE, Harold Wall (N.J.), 17 Oak Ave., Metuchen, N.J.—R. S. Luke's Ch., 1930—; b. Webster, Mass., Oct. 27, 1898; s. John William Dunne and Katherine (Wall). Morris Hghts. Prep. Sch., Prov., R.I.; Hob., B.A., 1921; E. T. S., 1924. D—June, 1924, P—Apr., 1925, Bp. Perry. m. Elizabeth Dunlap Hazard, Aug. 27, 1928; c. three. Cur. Trin. Ch., Newport, R.I., 1925-30.

DUNPHY, William Henry (Pa.), Christ Church Rectory, Nivas St., Ridley Park, Pa.—R. Chr. Ch., 1951—; b. Boston, Feb. 21, 1900; s. Frank Bradley Dunphy and Phyllis (Dana). Boston Lat. Sch.; Harv., B.A., 1921; G. T. S., 1926; Div. Sch., Chi., 1933-34, Ph.D., 1936; Orthodox Inst., Paris, 1936-37. D—May, 1926, Bp. Slatery; P—Dec., 1926, Bp. Garland. Asst. Ch. Gd. Shpd., Rosemont, Pa., 1927; S. Mark's Ch., Phila., 1928; Instr. Dogm. and Moral Theol., Nash., 1928-30, Prof., 1930-33; Chapl. S. Mary's Sch., Peekskill, N.Y., 1934; Tutor Systematic Div., P. D. S., 1937-42; R. S. Mark's Ch., Phila., Pa., 1942-51. Angl. Repres. 1st Pan-Orthodox Congr. Theol., Athens, 1936; Ecumenical Conf., Oxford and Edinburgh, 1937; Mem. Adv. Cmsn. Ecl.; Pres. Orthodox and Angl. Fellowship; Secy. Com. Stdy. and Research, For. Chs. Lit. Ed.; "The Living Church," 1931-34. Asst. Ed.: "The American Church Monthly," 1934—; Author: "The Living Temple." Contr.: "The Body of Christ," "Liberal Catholicism and the Modern World"; Arts. in: "Theology," "The Christian East," "The Living Church," "The American Church Monthly"; Trans. fr. the Russian of Nicolai Berdyayev's "Dehumanizatsiya Sovremennogo Mira"; "The Religious Philosophy of Vladimir Solovyev."*

DUNSTAN, Arthur McCartney (R.I.), 15 Lyndon St., Warren, R.I.—R. S. Mark's Ch., 1945—; b. Bermuda, July 30, 1884. Un. Bps. Coll., Lennoxville, P.Q., Can., B.A., 1906. D—Dec., 1907, P—Dec., 1908, Bp. Parker. m. Maud C. Soule, Nov. 12, 1908. P-in-c. S. Mark's Mssn., Grove-ton, N.H., 1908-13; R. Trin. Ch., Tilton and P-in-c. S. Jude's Mssn., Franklin, N.H., 1913-20; Exec. Secy., Dio. N.H., 1920-25; Archd. Dio. N.H., 1925-27; R. S. Thos. Ch., Dover, N.H., 1927-40; R. S. Jas. Ch., No. Providence, R.I., 1940-45. Dist. Secy., 1912-13; Bd. Dioc. Mssns., 1916-20; Dep. Prov. Syn., 1917, 18, 21, 23, 24, 26, 27, 33, 36, 38, 39, 44, 45, 47, 48; Chrmn. Fin. Bd., 1918-20; Dep. Gen. Conv., 1919, 25, 28, 31, 34, 37; Secy. Prov. Syn., 1st Prov., 1938-42; Dep., same, 1950, 51.

DUNTON, Leslie DeVore (Ore.), 224 N.W. D St., Grants Pass, Ore.—R. S. Luke's Ch., 1948—; b. Falls City, Ore., June 25, 1912; s. James E. Dunton and Mary Ellen (O'Donnell). H. Sch., Portland, Ore.; G. T. S., 1937-38; Un. Ore., B.S., 1938; Ch. Div. Sch. Pac., 1941. D—Mar., 1941, P—Sept., 1941, Bp. Dagwell. m. Alma L. Herman, July 22, 1939; c. two. Vic. Calv. Ch., Seaside and Emm. Ch., Vesper, Ore., 1941-43; Can. S. Steph. Cathd. and City Mssy., Portland, Ore., 1943-44; Actg. R. S. Dav. Ch., Portland, Ore., 1944-46; Vic. All SS. Ch., Hillsboro and Chr. Ch., St. Helens, Ore., 1946; Asst. R. Epiph. Par., Seattle, Wash., 1946-48.

DU PLAN, Austin E. (M.), 825 Court St., Port Huron, Mich.—R. Gr. Ch., 1927—; b. Denfield, Ont., Can., Feb. 22, 1895; s. Charles Henry DuPlan and Jennie (Edwards). Huron Coll.; W.Va., B.D.; Amer. Coll. Law, Chi., 1925; Ind., B.Th., 1930. D—1917, P—1919, Bp. of Huron. m. Mary Margaret Hall, Aug. 7, 1921; c. one. R. Chr. Ch., Flint, Mich., 1923-27.*

DUPLESSIS, Emmanuel Sedan (Haïti), Rue Révolution, Port-au-Prince, Haïti—Cur. Holy Innoc. Ch., Port-de-Paix, 1951—; b. Port-au-Prince, Dec. 24, 1927; s. Desjardins Vergnaud Duplessis and Augusta (Richè). Lycée Pétion; Theol. Sch., Port-au-Prince, 1949. D—July, 1949, P—Dec., 1951, Bp. Voegeli. D-in-c. L'île de la Gonâve, 1949-51.

DURAN, Frank Dion (SanJ.), P. O. Box 64, Orleans, Cal.—Vic. Ch. Holy Spirit, 1952—; b. Santa Cruz, Cal., Feb. 2, 1921; s. Efrén Duran Hernandez and Anna Pauline (Musse). H. Sch., Santa Cruz; San Jose St. Coll., B.A., 1944; Ch. Div. Sch. Pac., 1950. D—June, 1950, P—Dec., 1950, Bp. Walters. m. Barbara Jean Forsen, Nov. 25, 1951. Vic. All SS. Ch., Mendota, Cal., 1950-52.

DURANDO, Harold Arthur (L.I.), 25 W. Centennial Ave., Roosevelt, N.Y.—R. S. Paul's Ch., 1947—; b. Jersey City, N.J., May 7, 1911; s. Harry Charles Durando and Mary Charlotte (McMenamy). H. Sch., San Leandro, Cal.; Wesl., B.A., 1938; G. T. S., 1941. D—June, 1941, P—Feb., 1942, Bp. Stires. m. Edith W. Lyon, June 15,



1941; c. two. Sem.-in-c. S. Lydia's Ch., Brooklyn, N.Y., 1939-41; R. Trin. Ch., Northport, N.Y., 1942-44; R. Ch. Epiph., Brooklyn, N.Y., 1944-45; P.-in-c. S. Paul's Ch., Roosevelt and S. Mark's Ch., No. Bellmore, N.Y., 1945-47. **DURANT**, Edward Elliott. Died December 14, 1951. For data see Edition 1950.

DURELL, Henry Eugene Allston (N.J.), The Forest Ring, Intervale, N.H.—Retired, 1949—, b. Renovo, Pa., Feb. 8, 1875; s. Alfred Marcellus Durell and Laura Della (Hamilton) S. Steph. B.A., 1902; G. T. S., 1905; Leh., M.A., 1917. D—June, 1905, P—June, 1906, Bp. Darlington. m. Lillian Felch Cole, Nov. 22, 1905; c. one. Cur. S. Jas. Ch., Lancaster, Pa., 1905-07; R. S. John's Ch., E. Mauch Chunk, Pa., 1907-20; R. Ch. Ascen., Atlantic City, N.J., 1920-49. Asst. Secy. Dio., 1912-20; Mem. Dioc. Bd. Rel. Educ., 1913-20; Fin. Secy. Episc. Endowment Fund, 1914-20; Archd. Reading, Pa., Dep. Prov. Syn., Mem. Dioc. Bd. Mssn., Chrmn. Cmssn. Ch. Architec. and Mem. Cmssn. Italian Wk., 1915-20; Mem. Prov. Soc. Serv. Cmssn., 1917-20; Mem. Dioc. Soc. Serv. Cmssn., 1918-20, all Dio. Be.; Chrmn. Loc. Coms.; Pres. Atlantic Cler., 1932-47; Chief Marshal and Mstr. Ceremonies Gen. Conv., 1934; Dean Atlantic Convoc., 1941-44.

DURKEE, Charles Clarence (Md.), 5603 Main St., Elkridge, Baltimore, Md.—R. Gr. Ch., Elkridge and S. John's Chap., Relay, 1928—, b. Waverly, N.Y., Aug. 23, 1877; s. Charles Andrew Durkee and Katharine Louise (McKinny) W. & M., B.A., 1907; V. T. S., 1908. D—June, 1910, P—June, 1911, Bp. Gibson. m. Sue Gordon Lewis, 1910. R. Chr. Ch., Shelbourne Par. and R. Belmont Ch., Cameron Par., Loudoun Co., Va., 1910-12; Trin. Ch., Martinsburg, W.Va., 1912-18; S. Thos. Ch., Oakmont, Pa., 1918-25; S. Jas. Ch., Westernport, Md., 1925-28. Rgstr. Dio. Pa., 1922-25; Dean Convoc., Annapolis, 1944-47.

DU TEIL, Claude Francis (Hon.), 1678 Honolulu St., Wahiawa, Oahu, T.H.—Vic. S. Steph. Ch.-in-the-Fields, 1949—, b. Wichita, Kan., July 1, 1920; s. Claude Damuth Du Teil and Deborah Christine (Zimmerman) H. Sch., Wash., D.C.; Ga. Inst. Tech., B.S. (C.E.), 1943; V. T. S., B.D., 1949. D—June, 1949, Bp. Craighill for Atl.; P—Dec., 1949, Bp. Kennedy. m. Roberta Maxwell Richardson, May 31, 1946; c. one.

DUTRA, Honorato Dos Santos (S.Bra.), Church of the Divine Saviour, Santa Helena, Braz.—D-in-c. Ch. Div. Sav., 1951—, D—Apr., 1951, Bp. Pithan.*

DUTTON, George Fleming (Ma.), 263 Stafford Rd., Fall River, Mass.—R. S. Luke's Ch., 1950—, b. Rochester, N.Y., Aug. 21, 1915; s. George Frederick Simpson Dutton and Lucy Ball (Fleming) H. Sch., Rochester; Un. Roch., B.A., 1938; E. T. S., B.D., 1941. D—June, 1941, P—Feb., 1942, Bp. Rheinheimer. m. Margaret Rose Westlake, May 2, 1942; c. three. R. S. Paul's Ch., Montour Falls and S. John's Ch., Catharine, N.Y., 1942-43; R. Chr. Ch., Albion and S. Paul's Ch., Holley, N.Y., 1943-47; R. Trin. Ch., Fredonia and P.-in-c. All SS. Mssn., Sinclairville, N.Y., 1947-50. Author: "History of Christ Church, Albion, N. Y. 100th Ann."

DUTY, Maximo Felix (S.H.B.)—D—June, 1893, Bp. Whitaker; P—Dec., 1894, Bp. Nelson. S. Aug. Ch., Savannah, Ga., 1893; S. Phil. Ch., Richmond, Va.; Emm. Ch., Memphis, Tenn.; S. Matt. Ch., Wilmington, Del.; S. Barn. Ch., Brooklyn, N.Y.*

DUVALL, Lindsay Opie (P.), 1907 N St., N.W., Wash., D.C.—Treas. Order S. Vincent, 1950—, b. Wash., D.C., July 17, 1906; s. Charles Raymond Duvall and Carrie (Opie) H. Sch., Wash.; Geo. Wash. Un., B.A., 1930; G. T. S., 1930-32; Un. So., B.D., 1933. D—June, 1933, Bp. Davenport for W.; P—May, 1934, Bp. Freeman. Asst. Trin. Ch., Wash., D.C., 1933-34; Asst. Lake Shore Mssn. Field, No. Girard, Pa., 1934-35; R. S. John's Ch., Pittsburgh, 1935-36; P.-in-c. Ch. Atone., Carnegie, Pa., 1937-40; P.-in-c. S. Mary's Meml. Ch., Pittsburgh, 1940-48; Vic. S. Andr. Ch., Monroe, Wis., 1949-50. Author: "The Opie Family of Northumberland County, Virginia," Va. Mag. Hist. and Biogr., 1946.

DWYER, John Linton (Ma.), 7 King St., Taunton, Mass.—R. S. John's Ch., Taunton and P.-in-c. S. Paul's Ch., No. Dighton, 1930—, b. Pictou Co., N.S., Oct. 2, 1885; s. Smith Dwyer and Catherine (Cavanagh) Un. King's Coll., Windsor, N.S., 1912. D—1912, Bp. of N.S.; P—1913, Bp. Perry. m. Martha MacQuarrie, Sept., 1913; c. three. S. Luke's and S. Mart. Chs., Pawtucket, R.I.; R. Gr. Meml. Chap., Phillipsdale and Holy Nativ., Seekonk, R.I., 1917-23; Trin. Ch., Shelburne, Vt., 1923-27; S. Luke's Ch., Fall River, Mass., 1927-30.*

DYSON, Leo Walker, (W.N.Y.), 180 Central Ave., Silver Creek, N.Y.—R. S. Alb. Ch., Silver Creek and Vic. S. Pet. Ch., Forestville, 1950—, b. Seneca Falls, N.Y., Feb. 13, 1915; s. Joe W. Dyson and Frances M. (Toomey) Mynderse Acad., Seneca Falls; DuBose Meml. Ch. Trng. Sch. D—Nov., 1942, Bp. Peabody; P—Nov., 1943, Bp. Cross. m. Ruby M. Howard, May 1, 1942; c. three. Vic. S. Paul's Ch., Kennewick, Ch. Our Sav., Pasco and S. Matt. Ch., Prosser, Wash., 1943-47; R. All SS. Ch., Richland, Wash., 1947-50.

EADE, Kenneth Charles (Cal.), 315 Arques St., Sunnyvale, Cal.—Vic. S. Thos. Mssn., 1951—, b. Hanna, Alberta, Can., Apr. 19, 1921; s. Charles John Eade and Maud Susan (Marsden) Narbonne H. Sch.; Occ., B.A., 1948; Pr. Sem.; Ch. Div. Sch. Pac., B.D., 1951. D—Aug., 1951, P—Feb., 1952, Bp. Block. m. Doris Madeline Church, Aug. 20, 1951.

EADS, Charles Carroll (Md.), Rock Spring Parish Rectory, Forest Hill, Md.—R. Chr. Ch., Rock Spring and Holy Cross Ch., The Rocks and P.-in-c. Gr. Chap., Hickory, 1949—, b. Baltimore, Md., Jan. 14, 1924; s. John McClelland Eads and Rosina Naomi (Cooper), Baltimore City Coll.; Un. Md., B.A., 1947; V. T. S., B.D., 1947. D—Mar., 1947, P—June, 1948, Bp. Powell. Cur. Ch. Ascen. and Prince of Peace, Baltimore, Md., 1947-49.

EARP, Ernest Charles (Pa.), Pennswood Rd., Bryn Mawr, Pa.—R. Emerit. Ch. Redeem., 1949—; Can. Chr. Ch. Cathd., 1929—, b. Leeds, Yorks, Eng., Sept. 8, 1882; s. Joseph James Earp and Emily (Leng) Br. Sch., Pontefract, Eng.; Un. Tor.; Wyc., L.Th., 1907; Un. Pa., S.F.D., 1939. P. D. S., D.D., 1939. D—1906, P—1906, Archbp. of Tor. m. Jessie Batty, Aug. 17, 1908; c. two. Cur. S. Paul's Ch., Tor., 1906-09; R. Gr. Ch., Regina, Can., 1910-14; Chapt. Can. Exped. Forces, 1915-18; Precenator Par. Ch., Hull, Eng., 1919-21; R. S. Thos. Ch., St. John's, Nfld., 1921-23; Can. Res. S. John's Cathd., Saskatoon, 1923-25; R. Hamilton Par., Bermuda, 1925-29; R. Ch. Redeem., Bryn Mawr, Pa., 1929-49. Author: History of the Church of the Redeemer.

EARP, Joseph Holland (Del.), 20 Brandywine Blvd., Wilmington 274, Del.—Retired and Hon. Can. Cathd. Ch. S. John, 1945—, b. Warrenton, Mo., July 23, 1871; s. Rev. John Evanson Earp and Ella Glover (Pulliam), Pub. Schs., Greencastle, Ind.; DePauw; Sw. Coll., Winfield, Kan., D.D., 1939; Drew Theol. Sem., B.D., 1894; G. T. S. D—Dec., 1901, P—June, 1902, Bp. Talbot. m. Eva Blanche Phenegar, Mar. 5, 1896. Asst. S. Jas. Ch. and Vic. S. Jas. Chap., Lancaster, Pa., 1901-03; Min. Trin. Ch., Steelton, Pa., 1903-04; S. Jas. Ch., Downingtown, Pa., 1904-11; Asst. Ch. Holy Apos., Phila., 1911-14; R. Meml. Ch. S. Paul, Phila., 1914-19; R. Imm. Ch., New Castle, Del., 1919-39; Can. Res. Cathd. Ch. S. John, Wilmington, Del., 1939-45. Dep. Gen. Conv., 1928; Secy. Stndg. Com.; Secy. annual Conv. Author: Arts. in various books and mags.

EASLEY, Alexander Hufford (S.Va.), St. Paul's Polytechnic Institute, Lawrenceville, Va.—Chapl. S. Paul's Meml. Ch., 1951—, b. Nov. 19, 1918. D—June, 1944, P—June, 1945, Bp. W. R. Mason. M-in-c. S. Mary's Ch. and Tchr. W. T. B. William Norm. Sch., Berryville, Va., 1944-46; Prin. John Moncreu Sch., Millers Tavern, Va., 1946-48; P.-in-c. Trin. Ch., Charlottesville, S. Mary's Ch., Berryville and S. Paul's Ch., Gordonsville, Va., 1948-51.*

EASLEY, Philip Ayres. Died June 8, 1952. For data see Edition 1950.

EASTBURN, Albert William (N'k.), 707 Washington St., Hoboken, N.J.—R. Trin. Ch., 1948—, b. Bradford, Eng., Mar. 3, 1888; s. Frederick Jowett Eastburn and Hannah (Miller), Board Sch., Halifax and Bradford; Halifax Tech.; Tem.; P. D. S., 1926. D—May, 1926, P—June, 1928, Bp. Garland. m. Nora E. Mossman, June 23, 1926; c. two. Cur. Gloria Dei Ch., Phila., 1926; Padre, Toc. H., U. S. A., 1926-29; R. S. Barn. Ch., Kensington, Phila., 1929-41; R. Gr. Ch. Hulmeville, Pa., 1941-45; R. Chr. Ch., Eddington, Pa., 1945-48.

EASTBURN, Fordyce Elmer (Cal.), 1308 Rosewood St., San Carlos, Cal.—R. Epiph. Ch., 1947—, b. Hedrick, Ia., May 14, 1905; s. William Winfield Eastburn and Mary Ellen (Stephenson) H. Sch., Sigourney, Ia.; Un. Ia.; Tabor Coll., B.A., 1927. D—Jan. 1934, P—Apr., 1935, Bp. Longley. m. Emma Katherine Bentzinger, Sept. 11, 1927; c. three. Cur. S. Paul's Ch., Des Moines, 1934-35; P.-in-c. S. John's Ch., Vail, Trin. Ch., Demison and S. Paul's Ch., Harlan, Ia., 1935-38; Cur. Chr. Ch., Houston, Tex., 1938-41; P.-in-c. Trin. Cathd., Little Rock, Ark., 1941-42; R. Calv. Ch., Sedalia and P.-in-c. Chr. Ch., Warrensburg, Mo., 1942-45; R. S. Jas. Ch., Del Rio and P.-in-c. S. Andr. Ch., Brackettville, Tex., 1945-47; Assoc. R. S. Pet. Ch., Redwood City, Cal., 1947.

EASTBURN, Walter Carroll (Be.), 220 Montgomery Ave., West Pittston, Pa.—R. Trin. Ch., 1948—, b. Phila., May 6, 1887. Pub. Schs.; Br. Prep.; W. & M.; V. T. S., 1923. D—Sept., 1924, P—Sept., 1927, Bp. Davenport. m. Deane Jellis Scott, June 24, 1925. In-c. Chr. Ch., Stevensville, Md.; R. S. Paul's-by-the-Sea, Ocean City, Md., 1926-30; R. S. Luke's Par., Church Hill and S. Andr. Ch., Sudlersville, Md., 1930-48; R. No. Kent Par., Millington and S. Clem. Par., Massey, Md., 1944-48.

EASTER, George Hughlett (W.N.Y.), St. John's Church Rectory, Colonial Circle, Buffalo 22, N. Y.—R. S. John's Ch., 1952—, b. Niagara Falls, N.Y., Jan. 16, 1921; s. George J. Easter and Margaret Hanson (Richardson). II. Sch., Niagara Falls; Oberlin, B.A., 1942; Ya. Div.

Sch., 1942-43; E. T. S., S.T.B., 1945. D—June, 1945, Bp. Davis; P—Apr. 1946, Bp. Rheinheimer for W.N.Y. m. Ruth Winifred Eaton, July 15, 1944; c. two. Vic. Ch. Redeem. and R. S. Steph. Ch., Niagara Falls, N.Y., 1945-47; Can. Chr. Ch. Cathd., St. Louis, Mo., 1947-48; R. Ch. Holy Apos., St. Louis, Mo., 1948-52. Mem. Natl. Youth Cmssn.; Exec. Com. Episc. Urban Fellowship. Publ.: "Showing the Lord's Death in Our Lives—A Guide for Youth Leaders," 1952; "Segregation and Integration in the Urban Church," 1952.

EASTMAN, Eric Ingram (N.Y.), Ft. Jay, Governors Island, New York 54, N.Y.—Chapl. U. S. A., 1941—b. Auburn, N.Y., Dec. 8, 1907; s. Rev. Frederic Solomon Eastman and Frances Augusta (Johnson). Akron Un.; Ken.; Mt. Union Coll., B.A.; V. T. S.; Montreal Dioc. Theol. Coll., L.Th., 1935. D—June, 1935, Bp. Page for Sask.; P—June, 1936, Bp. of Montreal, m. Augustine Elizabeth Case, Oct. 17, 1943. Cur. S. Tim. Chap., Jackson, Mich., 1936-38; R. S. Thos. Ch., Detroit, 1938-39; M-in-c. S. Andr. Ch., Hartsdale and S. Martha's Ch., No. White Plains, N.Y., 1940-41.

EASTMAN, Forrest Leavitt (R.I.), Mendon Rd., Ashton, R.I.—R. S. John's Ch., Ashton and Emm. Ch., Manville, 1946—b. Ashland, N.H., May 18, 1897; s. Charles Alvin Eastman and Laura Ellen (Perkins). D—Nov., 1926, P—Nov., 1927, Bp. Dallas, m. Alice Ellen Girardet, Aug. 6, 1930; c. five. P-in-c. Ch. Epiph. Newport, N.H., 1927-29; R. S. Pet. Ch., Drewsville, N.H., 1929; P-in-c. S. Luke's Ch., Woodsville, N.H., 1929-45; P-in-c. Ch. Epiph., Lisbon, N.H., 1934-45.

EASTMAN, Frederic John (Conn.), 123 Park St., Buffalo, N.Y.—b. Massena, N.Y., Sept. 7, 1905; s. Rev. Frederic Solomon Eastman and Frances Augusta (Johnson). Mt. Union, Alliance; Un. Akron, B.A., 1926; V. T. S., B.D., 1930. D—June, 1930, Bp. H. St. G. Tucker; P—June, 1935, Bp. Page, m. Margaret Kidd Parke, Sept. 28, 1935; c. two. Tchr. Mahan Sch., China, Asst. S. Pet. Ch., Akron, O., 1930-35; Lectr. "Religious Art," Colleges of Midwest, 1933-34; Asst. S. Paul's Ch., Jackson, Mich., 1935-37; Asst. Secy. S. Phil. Soc. Preaching Mssns., 1937-38; R. S. Mary's-on-the-Hill, Buffalo, N.Y., 1938-42; R. S. Pet. Ch., Westfield, N.Y., 1942-50; P-in-c. S. Mark's Mssn., Storrs and S. Paul's Ch., Windham and Min. Episc. Stds. Un. Conn., 1950-52. Author: "Pictures That Teach," Booklet; "Proportionate Giving," Pamphlet.

EASTMAN, Frederic Solomon (O.), West Stockbridge, Mass.—Retired, 1940—b. Minden, Ont., Can., Nov. 30, 1871; s. Benjamin Eastman and Sarah Whittle (Theobault). Montr. Dioc. Theol. Coll., 1896; Auburn Theol. Sem., B.D. D—1896, P—1896, Abp. Bond, m. Frances Augusta Johnson, 1900; c. three. Serv. in Can., 1896-97; Globe and So. Pac. Mssn., Ariz., 1899-1901; Massena, N.Y., 1902-07; S. Steph. Ch., New Hartford, N.Y., 1904; S. John's Ch., Auburn, N.Y., 1908; R. Gr. Ch., Carthage, N.Y., 1921; Ch. Our Sav., Salem, O., 1921-24; R. S. Pet. Ch., Akron, O., 1924-40. Secy.-Treas. S. Phil. Soc. Author: "Religion of the Prayer Book"; "Preparation Prayers"; "We Appreciate"; "To Die Is Gain"; "Events of Holy Week."

EASTMAN, Reginald Wells (Va.), Cary Rd., Gloucester, Va.—R. Ware Ch., 1942—b. Whitefield, N.H., Aug. 23, 1903; s. Edson Wells Eastman and Georgia E. (Burns). H. Sch., Whitefield; Middlebury Coll., B.A., 1925; G. T. S.; P. D. S., 1928. D—June, 1928, Bp. Dallas; P—Jan., 1929, Bp. Darst, m. Isabelle Hofer, June 11, 1930. R. S. Mary's Ch., Gatesville, S. John's Ch., Winton, S. Pet. Ch., Sunbury and S. Barn. Ch., Murfreesboro, N.C., 1928-30; R. Galilee Ch., Virginia Beach and Eastern Shore Chap., Oceana, Va., 1930-40; R. Ch. Redeem., Sarasota, Fla., 1940-42. Trust. Tidewater Coun., B.S.A., 1937; Bd. Dioc. Camp So. Va., 1938; Mem. Cmssn. Ch. Mus., So. Va., 1938; Del. Syn. Prov. Sewance, 1941; Faculty Dioc. Summer Conf., 1943; Dean same, 1945; Chrmn. same, 1946-47; Adv. Dioc. Youth Cmssn., 1944-45; Mem. Dioc. Bd. Rel. Educ., 1944-47; Bd. Trust. Chr. Ch. Sch., 1944—; Mem. Dioc. Camp Com., 1945-46; Va. Rep. Ch. Com. So. Rur. Life Coun., 1945-46; Dioc. R. A. F. Com., 1945-46; Chrmn. Dioc. Ch. Mus. Cmssn., 1945—; Mem. Rur. Ch. Com., 1946; Mem. Dioc. Plan Action Coun., 1946. Pres. Rotary Club, Va. Beach, Va., 1940; Dean Rappahannock Valley Coun., 1947-49; Exec. Com., Dioc. Mssy. Soc., 1947-49; Faculty, Kanuga Conf., Hendersonville, N.C., 1949—.

EASTON, Burton Scott. Died March 7, 1950. For data see Edition 1950.

EASTON, John Edward (Har.), 15 Second Ave., San Mateo, Cal.—Vic. Ch. Transfg., 1952—D—July, 1952, Bp. Heistand.*

EATON, David Thurber (Mo.), 405 E. High St., Jefferson City, Mo.—R. Gr. Ch., 1941—b. Nashua, N.H., Feb. 24, 1899; s. Elmer Winfield Eaton and Sarah (Thurber). H. Sch., Nashua; Harv., B.A., 1921; E. T. S., B.D., 1924. D—May, 1924, P—May, 1925, Bp. Lawrence, m. (1) Georgian Belden (dec.), Apr. 14, 1928; (2) Virginia Dodson, June 11, 1939; c. two. Asst. Emm. Ch., Cleveland, O.; Asst. Calv. Ch., N.Y.C., 1928-31; R. Ch. Holy Comf.,

Burlington, N.C., 1931-40; Vic. Trin. Ch., Thermopolis, Wyo., 1941.*

EATON, James Powell (S.Va.), P.O. Box 237, Boydton, Va.—D-in-c. S. Jas. Ch. and Chr. Chap., Boydton, S. John's Ch., Chase City and S. Tim. Ch., Clarksville, 1951—b. Portsmouth, Va., July 28, 1909; s. James Monroe Eaton and Caroline Oswald Leigh (Powell). H. Sch., Victoria, Va.; W. & M. Evening Coll.; Un. So., 1951. D—June, 1951, P—June, 1952, Bp. Gunn, m. Mary Lucille Tinder, May 3, 1937; c. one. U. S. N., 1942-45.

EBERT, Herman (Me.), Millinocket, Me.—R. S. Andr. Ch., 1944—b. New York City, May 23, 1898; s. Herman Ebert and Marietta (Battersby). H. Sch., N.Y.C.; DuBose Meml. Ch. Trng. Sch., 1926; V. T. S. D—Oct., 1926, P—May, 1927, Bp. Fiske, P-in-c. S. Alb. Ch., Syracuse, N.Y., 1929-30; R. Chr. Ch., Willard, N.Y., 1930-31; Fell. Coll. Prchr., 1931-32; City Mssn. Soc., N.Y.C., 1934-40; P-in-c. S. Andr. Ch., Millinocket, Me., 1940-44.

EBY, Jack Napier (Va.), P. O. Box 629, West Point, Va.—M-in-c. S. John's Par., West Point and Imm. Chap., King and Queen C. H., 1952—b. Harrisburg, Pa., Oct. 19, 1917; s. Henry Earnest Eby and Daisy Dean (Napier). H. Sch., Harrisburg; V. T. S., 1952. D—June, 1952, Bp. Goodwin, m. Doris Winifred Geiling, Apr. 12, 1941; c. one.

ECCLESTON, William Cecil (W.N.Y.), 275 Summit Ave., Buffalo, N.Y.—R. S. Mary's Ch., 1949—D—1926, Bp. of Montreal; P—1927, Bp. of Quebec. R. S. Steph. Ch., Niagara Falls, N.Y., 1947-49.*

ECHOLS, Robert Bonner (Va.), 3416 E. Broad St., Richmond 23, Va.—R. S. John's Ch., 1942—b. Atlanta, Ga., May 6, 1893; s. John Warnock and Mary Lou Echols. Pub. Schs., Atlanta and Wash., D.C.; Un. Ga.; Harv.; Un. Cal.; Ch. Div. Sch. Pac., 1929. D—May, 1930, P—July, 1932, Bp. Jenkins, m. Mary Bedinger, Feb. 2, 1918; c. three. Asst. S. Paul's Ch., San Francisco, 1928-29; M-in-c. Lincoln Co. Mssns., Nev., 1929-34; Vic. S. Luke's Ch., Weiser and S. Jas. Ch., Payette, Ida., 1934-42.*

ECKEL, Edward Henry (Ok.), 12 E. 24th St., Tulsa 5, Okla.—R. Trin. Ch., 1930—b. Newport, Del., Apr. 23, 1890; s. Rev. Edward Henry Eckel and Anna Todd (Reynolds). H. Sch., St. Joseph, Mo.; Un. Mo.; Oxon., B.A., 1913; G. T. S., S.T.B., 1915, S.T.D., 1947. D—June, 1914, P—Dec., 1914, Bp. Partridge, m. Emily Hewson Pope, Apr. 30, 1927. R. Chr. Ch., Warrensburg, Mo., 1914-16; Cur. Ch. S. John-the-Evang., St. Paul, Minn., 1916-18; R. S. Paul's-on-the-Hill and Epiph. Ch., St. Paul, Minn., 1918-29. Exam. Chapl., 1922-29; Mem. Bp. and Direc., 1924-29; Dioc. Exam. Chapl., 1930-46; Dep. Gen. Conv., 1931, 40, 43, 46; Mem. Bp. and Coun., 1934—; Pres. Stndg. Com., 1948—; Chapl. 26th Inf., N.G., 1918-26.

Author: "How We Got Our Prayer Book," 1949.

ECKEL, Frederick Lewis, Jr. (At.), 2744 Peachtree Rd. N.E., Atlanta, Ga.—Can. Chancellor and Dir. Chr. Educ. S. Phil. Cathd., 1950—b. Brooklyn, N.Y., Feb. 6, 1910; s. Frederick Lewis Eckel and Grace Edna (Coggins). H. Sch., Brooklyn; S. Steph., B.A., 1932; S.-W. T. S., S.T.B., 1935. D—June, 1935, Bp. McElwain for Long Island; P—Mar., 1936, Bp. Larned, m. Helen Hopkins Charlton, Jan. 18, 1940; c. one. P-in-c. Assoc. Mssns. S. John's Ch., Wyandanch, L.I., 1935-44; S. Mark's Ch., Medford, L.I., 1935-38; Ch. Redeem., Mattituck, L.I., 1937-38; Chr. Ch., Port Jefferson, L.I., 1937-38; P-in-c. S. John's Ch., Center Moriches, L.I., 1935-44; S. Andr. Ch., Mastic Beach, L.I., 1936-44; S. Andr. Ch., Yaphank, L.I., 1937-38 and 1940-44; S. John's Ch., Oakdale, L.I., 1940-44; R. S. Paul's Ch., Owego, N.Y., 1944-48; Assoc. R. and Dir. Rel. Educ. Chr. Ch., Greenville, S.C., 1948-50.

ECKEL, Malcolm William (A.), 23 Washington St., Saratoga Springs, N.Y.—R. Bethesda Ch., 1950—b. East Orange, N.J., Oct. 11, 1912; s. Fred Eckel Jr. and Edith Amelia (Madison). H. Sch., Albany, N.Y.; Hob., B.A., 1938; V. T. S., B.D., 1941; Oxon., B.Litt., 1950. D—June, 1941, P—Dec., 1941, Bp. Oldham, m. Mary Constance Winchester, June 3, 1945; c. two. Asst. R. Gr. Ch., Stamford, N.Y., 1941; R. Ch. Our Sav., Lebanon Springs, N.Y., 1941-43; Chapl. U.S.N.R., 1943-46; Chapl. Darrow Sch., New Lebanon, N.Y., 1941-43 and 1946-48; Asst. Hdqstr. same, 1946-48; Asst. Vic. S. Marg. Ch. and Chapl. Lady Marg. Hall, Oxon., 1948-50.

ECKER, Austin Joseph Tristram. Died September 9, 1950. For data see Edition 1950.

ECKMAN, William (Pa.), 20 No. American St., Phila. 6, Pa.—Assoc. R. Old Chr. Ch., 1951—b. Water Valley, Miss., Apr. 20, 1898; s. Aldus Eckman and Julia Anna (Welmering). Pub. Schs., St. Louis; N. W., B.A., 1918; W. T. S., S.T.M., 1921. D—June, 1932, P—Dec., 1932, Bp. Fawcett, Asst. Trin. Ch., St. Louis; Asst. Ch. S. John Evang., Boston, 1933-36; On Staff Ch. S. Mary-the-Virg., N. Y. C., 1936-42; P-in-c. S. Agnes' Ch., Wash., D.C., 1942-46; Vic. S. Fran. Ch., Chicago, Ill., 1946-50; Warden Sisters of S. Anne, Arlington Hgts., Mass., 1939-50; Warden Sisters of S. Anne, Wuchang, China, 1946-50. Publ.: "Christian Burial," 1946; "Concerning Funerals," 1948.

EDDEN, James Archibald Leonard (Ga.), 1321 Albany St., Brunswick, Ga.—Chapl. U. S. A., 1943—b. Aug. 8,

1911. D—June, 1936, P—May, 1937, Bp. of Nassau, m. Fannie Elizabeth Branch, Aug. 8, 1935. R. S. Athan. Ch., Brunswick, Ga., 1941-43.

EDDLETON, Oscar Baughman (Va.), Westover, Va. —D-in-c. Westover Par. and S. Pet. Ch., New Kent, 1952 — b. Richmond, Va., July 8, 1918; s. Curtis Carter Eddleton and Juliet Wilmons (Luck). H. Sch., Richmond; Un. Richmond, B.A., 1939; V. T. S., B.D., 1952. D—June, 1952, Bp. Goodwin. m. Alice Tiffey Hurst, Aug. 23, 1947.

EDDY, Condit Nelson (C.N.Y.), 21 Vermont Ave., Binghamton, N.Y.—R. Chr. Ch., 1945— b. Sidon, Syria, June 17, 1890; s. Rev. William King Eddy and Elizabeth Mills (Nelson). Wooster Acad.; Peekskill Milit. Acad.; Fr. B.A., 1912; Auburn Sem.; G. T. S., 1918. D—June, 1918, P—Jan., 1919, Bp. Fiske. m. Erma Estella Hazel, Oct. 28, 1919; c. three. Tchr. Girard Inst., Sidon, Syria, 1913; Tchr. Peekskill Milit. Acad., 1916-17. P-in-c. S. John's Ch., Big Flats, S. Matt. Ch., Horseheads and S. John's Ch., Elmira Heights, N.Y., 1918-21; R. S. John's Ch., Auburn and P-in-c. S. Luke's Ch., Cayuga, N.Y., 1921-26; Chapl. Episc. Sdts., Pr., 1926-27; R. S. Paul's Ch., Watertown, N.Y., 1927-45.

EDDY, William Alfred, Jr. (W.), Oak Ave., La Plata, Md.—R. Fort Tobacco Par., 1950— b. Princeton, N.J., Feb. 26, 1921; s. William Alfred Eddy and Mary (Garvin). Hotchkiss Sch., Lakeville, Conn., Pr. B.A., 1942; G. T. S., S.T.B., 1949. D—June, 1949, P—Jan., 1950, Bp. Dun. m. Anne Mac Gregor Robinson, June 15, 1946; c. three. D-in-c. Port Tobacco Par., Md., 1949-50.

EDDY, William David (Va.), Momoyama Gakuin, 5 Naka, 3 Chome, Showa-cho, Abeno-Ku, Osaka, Japan—Asst. Chapl. Momoyama Boys Sch., 1951— b. Paris, France, May 3, 1924; s. Homer William Eddy and Ethel (Puliam). Todd Sch.; Amer. Sch. of Paris; H. Sch., Clayton, Mo.; Antioch, B.A., 1947; V. T. S., B.D., 1950. D—June, 1950, Bp. Goodwin; P—Sept., 1951, Bp. of Osaka for Va. Mssy. Mex., 1950-51.

EDE, Bert F. A. Died July 4, 1951. For data see Edition 1950.

EDELBLUTE, Lucius Aaron (N.Y.), 4683 41 Ave. N.E., Seattle 5, Wash.—Retired, 1950— b. No. Vernon, Ind., Dec. 20, 1876; s. Lucius Samuel Edelblute and Caroline (Redman). Ken. B.A., 1904; Colomb., M.A., 1908; G. T. S., 1907. D—Dec., 1907, P—June, 1908, Bp. Greer. Asst. Ch. Ascen. N. Y. C., 1907; Asst. S. Pet. Ch., N. Y. C., 1907-14; R. S. Geo. Ch., Williamsbridge, N. Y. C., 1914-18; R. Ch. Holy Apos., N. Y. C., 1918-50. Author: "One Hundred Years in Chelsea"—Holy Apostles.

EDENBORG, Henry Ernest (Ma.), 9A Cabot St., Winchester, Mass.—Retired, 1947— b. Hyde Park, Boston, Nov. 26, 1879; s. John Edenborg and Sophia (Wall). Trin.; Harv.; E. T. S., B.D., 1908. D—May, 1908, Bp. Lawrence; P—Dec., 1908, Bp. Anderson. m. Mary Mildred Gray, Oct. 29, 1913; c. one. Vic. S. Edm. Ch., Chicago, 1908; Dir. Chicago Homes for Boys, 1908; R. S. Ann's Ch., Revere, Mass., 1911-13; S. Andr. Ch., New Bedford, Mass., 1913-19; R. S. Mary's Ch., Dorchester, Boston, 1919-47; Chapl. Boston City Hosp. and Mass. Meml. Hosp.

EDER, Charles Eduard (Pa.), 224 Gowen Ave., Mt. Airy, Phila., 19 Pa.—R. Gr. Ch., 1925— b. Phila., Mar. 31, 1887; s. John Frederick and Josephine Katherine Eder. H. Sch., Camden, N.J.; S. Steph. Coll., B.A., 1911; G. T. S., 1914; Un. Pa., M.A., 1917; Tem., D.D., 1937. D—June, 1914, Bp. Gray for N.J.; P—May, 1915, Bp. Rhinelander. m. c. two. Cur. S. Mart.-in-the-Fields, Phila.; P-in-c. S. Luke's Ch., Kensington, Phila.; Chr. Ch., Ridley Park, Pa., 1918-25. Mem. Phi Beta Kappa.

EDER, Craig Eduard (W.Va.), White Sulphur Springs, W.Va.—P-in-c. S. Thos. Ch., White Sulphur Springs and Emm. Ch., Oakhurst, 1947— b. Ridley Park, Pa., Sept. 6, 1919; s. Rev. Charles Eduard Eder and Wilhelmina Frederica (Schweikardt). Wm. Penn Charter Sch.; Harv., B.A., 1942; V. T. S., B.D., 1944. D—June, 1944, Bp. Hart; P—Jan., 1945, Bp. Dun. Asst. Min. All SS. Ch., Chevy Chase, Md., 1944-47.

EDINGER, Charles Emanuel (M.), 206 So. Huron St., Cheboygan, Mich.—R. S. Jas. Ch., Cheboygan and P-in-c. S. Luke's Ch., Rogers City, 1951— b. Knox, Ind., Aug. 1, 1890; s. C. E. Edinger and Cora Adell (Bonner). Hillsdale Coll., Mich., B.A., 1912, B.Ped., 1912; E. T. S., B.D., 1915. D—June, 1916, P—Feb., 1917, Bp. Williams. m. Mildred Ruth Reed, Aug. 18, 1915. Stdt. Lay-R. Trin. Ch., Hudson, Mich., 1913-14 (summers); S. Mary's Chap., Barnstable, Mass. (winters), 1913-14; S. Gabr. Ch., Marion, Mass., 1914-15; Lay-R., Ch. Gd. Shpd., Onaway, Mich., 1915-16; R. Chr. Ch., Henrietta, Mich., 1916-19; Chr. Ch., E. Tawas, Mich., 1919-37; R. S. Luke's Ch., Ferrdale, Mich., 1937-51.*

EDKINS, Kendall Hinkley (A.), 1 Winslow Ave., Troy, N.Y.—Vic. S. Luke's Ch. and Cur. S. John's Ch., 1952— b. Utica, N.Y., July 27, 1927; s. Kendall Ross Edkins and Ruth Elizabeth (Hinkley). Utica Free Acad.; Col. B.A., 1949; G. T. S., S.T.B., 1952. D—May, 1952, Bp. Barry. m. Mary Louise Douglas, June 7, 1952.

EDLER, John Richard (N'k.), 42 Myrtle Ave., Irvington, N.J.—R. Trin. Ch., 1951— b. Brooklyn, N.Y., June 16, 1924; s. George Olaf Edler and Frances Croly (Goodfellow). H. Sch., Brooklyn; Trin., B.A., 1945; Berk., S.T.B., 1948. D—Mar., 1948, P—Dec., 1948, Bp. DeWolfe. m. Jean Evelyn Palmer, June 4, 1949; c. two. P-in-c. Ch. Redeem, Mattituck and S. Mary's Ch., Hampton Bays, N.Y., 1948-49; P-in-c. Gr. Ch., Huntington Station and Chapl. Suffolk Co. Tuberculosis Sanat., N.Y., 1949-51.

EDMONDS, Arthur Garnham. Died April 4, 1952.

EDMONDS, Ernest Frederick (O.), 53 Linden Ave., Niles, O.—R. S. Luke's Ch., 1943— b. Auckland, N.Z., July 7, 1899; s. William George Edmunds and Sarah Elizabeth (Clark). Gram. Sch., Auckland; Ob. B.A., 1925, B.D., 1929. D—Sept., 1942, P—Mar., 1943, Bp. B. D. Tucker. m. Ruth Sikes Ennis, Sept. 12, 1925. Tchr. Bible E. Northfield Sem., 1931-33; Pastor Congr. Chs., 1933-41. Asst. R. Chr. Ch., Warren, O., 1942-43.

EDSALL, Samuel Harmon (Roch.), 528 So. Main St., Geneva, N.Y.—R. Trin. Ch., 1922— b. Chicago, Jan. 28, 1892; s. Rt. Rev. Samuel Cook Edsall and Grace (Harmon). Shattuck; Trip., B.A., M.A.; Sea. Div. Sch., 1913; Hob., D.D., 1943. D—Dec., 1917, P—Sept., 1919, Bp. McElwain. m. Marjorie Root; Giltet, 1922— c. one. R. S. Andr., Minneapolis, Minn., 1919-20; Asst. Trin. Ch., Hartford, Conn., 1920-22. Mem. Stndg. Com., 1932-38 and 1940; Exam. Chapl., 1932-52, Pres. same, 1945-52; Alt. Gen. Conv., 1934, Dep. same, 1940, 43, 46, 49; Del. Prov. Syn., 1938, 39; Mem. Dioc. Exec. Coun., 1940; Trust. Dio. Roch., 1949-52. Author: "What's Wrong with the Liturgy?" Living Church, 1949.

EDWARDS, Charles Frederick (Ia.), 1004 Evans St., Garden City, Kan.—Retired, 1951— b. Chester, Eng., Feb. 7, 1876; s. John B. Edwards and Georgia (McMullen). Summer Schs., Colomb., 1900-01; E. T. S., B.D., 1906. D—June, 1906, P—May, 1907, Bp. Vinton. m. Mary Elizabeth Faunce, 1914; c. two. R. Emm. Ch., Winchendon, Mass., 1906-10; Asst. S. Ann's Ch., Bronx, N.Y.C., 1910-11; Vic. Epiph. Chap., Wash., D.C., 1911-17; R. S. Jas. Ch., Macon, Mo., 1917-24; R. S. John's Ch., Cedar Rapids, Ia., 1924-38; Mssy. Gr. Ch., Decorah, Gr. Ch., Cresco and Ch. Sav., Clermont, Ia., 1938-51.

EDWARDS, Dean Royster (Minn.), S. Mary's Church, Sparta, N.J.—Vic. S. Mary's Ch., Sparta, S. Jos. Ch., Lake Lackawanna and S. Jude's Ch., Branchville, 1952— b. Maize, Kan.; s. James B. Edwards and Eliza F. (Royster). Pub. Schs., Garden City and Pittsburg, Kan.; Kan. St. Tchrs. Coll., 1921-24; G. T. S., S.T.B., 1929. D—Apr., 1928, Bp. Wise; P—Oct., 1928, Bp. Campbell for Kan. m. Margaret Mitchell, 1928; c. three. Cur. S. Luke's Chap., Trin. Par., N. Y. C., 1928-29; R. Gr. Ch., Chanute, Kan., 1929-30; Mssy.-P. Dist. Okla., 1931-36; R. Ch. Holy Commun., Maywood, Ill., 1936-41; R. S. Pet. Par., Peekskill, N.Y., 1941-46; R. S. Paul's-on-the-Hill, St. Paul, Minn., 1946-50; P-in-c. S. Mary's Ch., Basswood Grove, Minn., 1949-51; Chapl. Hastings St. Hosp., Minn., 1950-52. Publ.: "The Family Eucharist", 1947.

EDWARDS, Edgar Van Wright (Har.), 114 W. Ferdinand St., Manheim, Pa.—Vic. S. Paul's Ch., Manheim and Hope Ch., Mt. Hope, 1943— b. Tarboro, N.C., Mar. 9, 1882; s. Walter James Edwards and Susan Rachael (Barnes). Pub. Sch., Tarboro; Br. Prep.; Tem.; P. D. S., 1911. D—June, 1911, Bp. Mackay-Smith; P—June, 1912, Bp. Rhinelander. m. Lillie Marion Gibbs, July 12, 1912; c. two. Roystersford, Pa., 1911-16; Cur. Holy Trin. Ch., Phila., 1917-20; Marion and Mullins, S.C., 1920-21; Gen. Mssy. Horse Creek Valley, Graniteville, S.C., 1921-27; M-in-c. Atmore, Brewton, Evergreen, Monroeville and S. Anna's S. John's and S. Mary's Ind. Mssns. near Atmore, Ala., 1927-43; Vic. Bangor Ch., Churchtown, Pa., 1943-50.

EDWARDS, Evan Alexander (S.F.), 121 - 23rd Ave. No., St. Petersburg 29, Fla.—Retired, 1950— R. M., B.A., 1904; Va. M.A., 1905. D—June, 1900, P—Dec., 1901, Bp. Satterlee. Asst. Trin. Ch., Washington, D.C., 1900; Trin. Ch., Collington, Md., 1901; Gr. Ch., Bath, Me., 1904; Trin. Ch., Baltimore, 1906; S. Tim. Ch., Wilson, N.C., 1909; Trin. Ch., Lawrence, Kan., 1911-27; R. S. Pet. Ch., St. Petersburg, Fla., 1927-50. Chapl. World War I, 1917-19. Pres. Stndg. Com. Dio. Kan.; Dep. Gen. Conv., 1922, 25. Author: "From Doniphan to Verdun"; "The Citizen Soldier and the Soldier Citizen."

EDWARDS, Frederick Hubert Uriah (At.), La Grange, Ga.—P-in-c. S. Eliz. Ch., 1943— D—Jan., 1923, P—Mar., 1924, Bp. Delany. In-c. S. Cypr. Ch., Oxford, N.C., 1923-43.*

EDWARDS, George William (N.Y.), Hawthorne Way, Hartsdale, N.Y.—Chrmn. Com. on Curriculum Integration, C.C.N.Y., 1948— b. New York City, Mar. 11, 1891; s. William Edwards and Pauline (Stein). H. Sch., N.Y.C.; C. C. N. Y., B.A., 1911; Colomb., Ph.D., 1917; U. T. S., B.D., 1944. D—Dec., 1943, Bp. Gilbert; P—June, 1944, Bp. Manning. m. Louise Stein, June 10, 1943; c. two. Asst. Prof. Colomb., 1919-23; Prof. N. Y. U., 1923-27; Vic. S. Andr. Chap., Hartsdale, N.Y., 1943-48. Chrmn. Dept. Econ. C. C. N. Y., 1927-47. Author: "Banking and Finance"; "Evolution of Modern Capitalism"; "New York

as an Eighteenth Century Municipality"; "Capital Expansion and Unemployment"; "Foreign Trade Finance, Security Regulation."

EDWARDS, Harold Johnson (Conn.), 91 Church St., Seymour, Conn.—R. Trin. Ch., 1928—, b. Monroe, Conn., Jan. 5, 1888; s. Henry Wells Edwards and Hulda Frances (Johnson). Westl.; Berk., 1918. D—June, 1918, P—May, 1919, Bp. C. B. Brewster, m. Catharine Sheldon, Sept. 29, 1921; c. two. Asst. Min. Ch. Holy Trin., Middletown, Conn., 1918-24; R. Chr. Ch., Redding Ridge and Emm. Ch., Weston w. affiliated Mssns., Conn., 1924-28.

EDWARDS, Henry Boyd (W.N.C.), Rossraggon Rd., Skyland, N.C.—Retired, 1946—, b. East Orange, N.J., Feb. 27, 1884; s. George Henry Edwards and Harriet Taylor (Smith). Ohio Milit. Inst.; Un. Cinn.; Trin., B.A., 1907; G. T. S., 1910; Un. Pitts., D.D., 1933. D—June, 1910, P—June, 1911, Bp. Vincent, m. Margaret W. White, Nov. 9, 1920; c. two. Asst. Ch. Ch., Cinn., O., 1910-13; R. S. Mich. Ch., Milton and Ch. Our Sav., East Milton, Mass., 1913-22; Dean Trin. Cathd., Little Rock, Ark., 1922-26; R. Ch. Ascen., Pittsburgh, 1926-46.*

EDWARDS, James Bennett, Jr. (N.Y.), 2525 Morris Ave., New York 68, N.Y.—R. S. Jas. Ch., Fordham and Chapl. S. Barn. Hosp., 1952—, b. Englewood, N.J., Nov. 9, 1918; s. James Bennett Edwards and Anna Grace (Fletcher). Englewood Sch. for Boys; Westminster Sch., Simsbury, Conn.; Rollins Coll., B.A., 1940; V. T. S., B.D., 1948. D—May, 1948, P—Mar., 1949, Bp. Washburn. Vic. S. Paul's Ch., Montvale, N.J., 1949-52.

EDWARDS, John Henry (N.Y.), 4 Hamilton Ter., New York 31, N.Y.—Vic. S. Luke's Ch., 1949—, b. Cleveland, O., Apr. 12, 1903; s. John H. Edwards and Julia (Noble). West. Reserve Univ.; J. C. Smith Un.; Bp. Payne Div. Sch., B.D., 1926; G. T. S., 1926-27. D—June, 1926, Bp. B. D. Tucker; P—June, 1927, Bp. Stearly, m. Mercie D. Wheeler, Sept. 14, 1929. Cur. Ch. Epiph., Orange, N.J., 1926-28; P-in-c. S. Mich. and All Ang. Ch., Charlotte, N.C.; 1928-31; Chapl. U. S. A., 1944-46; R. S. Luke's Par., New Haven, Conn., 1931-49.

EDWARDS, John Walter (L.I.), 1610 Dean St., Brooklyn 13, N.Y.—P-in-c. S. Tim. Ch., 1948—, b. Jamaica, B.W.I., Dec. 15, 1903; s. John Walker Edwards and Jonnah Cecilia (Francis). H. Sch., Phila.; Tem.; Bp. Payne Div. Sch., 1938. D—Mar., 1940, P—Dec., 1940, Bp. Gribbin, m. Geraldine M. Nathan, June 29, 1944; c. two. P-in-c. Mssn., Morgantown, N.C., 1938-42; P-in-c. S. Chris. Annunc. Mssn., Phila., 1942-44; P-in-c. S. Phil. Chap. (Phillips Brooks Meml.), Phila., Pa., 1944-47; Vic. S. Mary's Chap., Phila., 1947-48.

EDWARDS, Lyford Paterson (C.), 5 Beach Rd., Fairfield, Conn.—Retired, 1950—, b. London, Ont., Can., July 2, 1882; s. James Stevenson Edwards and Mary Elizabeth (Smyth). H. Sch., Grand Rapids, Mich.; McGill, 1903, M.A., 1929 (Dip. Classical Hon.); Chi., B.A., 1905, M.A., 1917, Ph.D., 1919; W. T. S., 1907; Bard, D.D., 1947. D—June, 1907, P—Oct., 1908, Bp. Anderson, m. Helen W. Gray, June, 1923. M-in-c. S. Matt. Ch., Evanston, Ill., 1907-12; Cur. S. John's Ch., Rosebank, S.I., N.Y., 1913-14; Instr. Nash., 1914-16; Instr. Rice Inst., 1916-19; Prof., Dean and Provost, Bard, 1919-47; Prof. Emerit. same, 1947—, Assoc. Trin. Ch., Bridgeport, Conn., 1947-50. Author of "The Transformation of Early Christianity"; 1919; "The Natural History of Revolution," 1927.

EDWARDS, Seth Carlyle (N.Y.), The Bishop's Home, Monrovia, Liberia, W. Africa—Prin. Cuttington Jr. Coll. and Dir. Sch., 1948—, b. Castries, N.Y.; s. Edwin Allen Edwards and Marian Louise (Phillips). Evng. H. Sch., Brooklyn; Morgan Coll., B.S., 1932; U. T. S., B.D., 1936. D—Dec., 1941, Bp. Gilbert; P—Feb., 1943, Bp. Manning, Asst. Dir., Wiltwyck Sch., 1936-42; Asst. Ch. Crucifixion, N.Y.C., 1942-43; P-in-c. Ch. Redeem., Oklahoma City, Okla., 1943-48.*

EDWARDS, Tom Turney (N.C.), 1102 No. Gregson St., Durham, N.C.—R. S. Paul's Ch., 1951—, b. Winston-Salem, N.C., Apr. 21, 1921; s. E. Franklin Edwards and Sarah Elizabeth (Turney). H. Sch., Winston-Salem; Un. So., B.A., 1942; E. T. S., B.D., 1948; Harv., S.T.M. D—June, 1948, P—Jan., 1949, Bp. Penick, m. Harriett Rosemary Cody, Aug. 9, 1944; c. two. M-in-c. Ch. Adv., Enfield, N.C., 1948; P-in-c. Trin. Ch., Statesville, N.C., 1949; P-in-c. S. Gabr. Ch., Marion, Mass., 1949-51.

EDWARDS, Walter Edgar (Be.), 701 So. Main St., Athens, Pa.—R. Trin. Ch., Athens and S. Paul's Ch., Troy, 1952—, b. Roversford, Pa.—Mar. 9, 1912; s. Rev. Edgar Van Wright Edwards and Lillie Marian (Gibbs). H. Sch., Escambia Co., 1930; Ala. Poly. Inst., B.S., 1934; P. D. S., 1937. D—June, 1937, P—Dec., 1937, Bp. Sterrett, m. Josephine Kingston Edgell, July 18, 1942; c. two. Vic. S. Dav. Ch., Scranton, Pa., 1937-44; P-in-c. S. John's Ch., Scranton, Pa., 1939-44; R. Trin. Ch., Tyrone, Pa., 1944-52.

EDWARDS, William Ivan (Pa.), 6101 Cedar Ave., Phila. 43, Pa.—R. S. Geo. Ch., West End, Phila., 1934—, b. Phila., Sept. 26, 1903; s. Thomas Edwards and Anna Clara (Staller). H. Sch., Phila.; Colgt. Dept., Nash.; Nash., B.D., 1929. D—Dec., 1928, Bp. Ivins; P—July,

1929, Bp. Webb. Cur. S. Clem. Ch., Phila., 1929-34; Mem. Exec. Coun., 1941—; Mem. Dept. Chr. Soc. Relations, 1945—, Region. Vice-Pres. Nash. Alumni Assn., 1942—.

EDWARDS, William V. (O.), 2241 Prospect Ave., Cleveland 15, O.—Epic. City Mssn., 1917—, D—Nov., 1914, P—May, 1915, Bp. Leonard. R. S. Paul's Ch., Medina, O.*

EGERTON, Norman (N.k.), 223 Terrace Ave., Hasbrouck Hgts., N.J.—R. Ch. S. John-the-Div., 1942—, b. Montreal, Can., Dec. 19, 1899; s. William Francis Egerton and Jane Elizabeth (Passmore). H. Sch., Montreal; McGill, B.A., 1923; Montreal Dioc. Theol. Coll., L.Th., 1926. D—June, 1926, Bp. of Montreal; P—July, 1927, Bp. of Quebec. m. Dorothy Margaret Jones, Sept. 10, 1924; c. three. Serv. in Can., 1926-41; Actg. R. S. Pet. Ch., Bennington, Vt., 1941-42.

EGGER, Henry Tobias (E.C.), 1109 No. Chestnut St., Lumberton, N.C.—R. Trin. Ch., 1950—, b. Atlanta, Ga., Mar. 19, 1915; s. Henry Tobias Egger and Hazel (Ford). De Veaux Sch.; Un. Va., B.A., 1938; V. T. S., B.D., 1941. D—June, 1941, Bp. Davis; P—Mar., 1942, Bp. Barnwell, m. Anna Rae Pattishall, June 30, 1948; c. two. Chapl. De Veaux Sch., 1941-42; Vic. S. Anne's Ch., Tifton and S. Matt. Ch., Fitzgerald, Ga., 1942; Asst. R. Trin. Ch., Buffalo, N.Y., 1942-45; R. Ch. Epiph., Rochester, N.Y., 1945-50.

EHART, Edward Harry, Jr. (Del.), 10 Belden Ave., Norwalk, Conn.—R. Gr. Ch., 1952—, b. Wilmington, Del.; s. Edward Harry Ehart and Esther Balfour (Banks). H. Sch., Wilmington; Bus. Coll., Wilmington; Un. Del., B.A., 1933; P. D. S., B.Th., 1936; Grad. Wk., Crozer Theol. Sem., 1947-49 and Tem., Th.M., 1948; Burton, Th.D., 1950. D—June, 1936, P—Feb., 1937, Bp. Cook, m. Grace Evangeline Holden, June 19, 1937; c. one. In-c. S. Mary's Ch., Bridgeville, Del., 1936-37; In-c. Ch. S. John Bapt., Milton and S. Geo. Ch., Indian River, Del., 1937-38; Cur. Cecil Co. Co-op. Par. and Chapl. Tome Sch. and Silver Cross Home for Epileptics, Port Deposit, Md., 1938-39; Visiting Chapl. New Castle Co. Workhouse, Del., 1939-44; Chapl. Alfred I. duPont Inst., Nemours Fndt., 1940-48; R. Gr. Ch., Concord Pike, Wilmington, Del., 1939-47; Assoc. R. S. Andr. Ch., Wilmington, 1948-52; Vstg. Chapl. Brandywine Sanat., 1939-52. Cler. Adv. Dioc. Y.P.F., 1940-42; Chapl. and Asst. Dir. Pi Alpha Camp, 1941-42; Dep. Prov. Syn., 1942; Commun. Chapl. B.S.A., 1943-47; Vice-Chrmn. Dioc. Dept. Chr. Soc. Relations, 1943-45, Chrmn. same, 1945-47, Mem. same, 1950—; Mem. Cmssn. Rural Wk., 3rd Prov., 1944; Vice-Chrmn. Dioc. Dept. Chr. Educ., 1945-46, Chrmn. same, 1947-49; Dioc. Chrmn. Youth Wk., 1945-46; Dioc. Exec. Coun., 1945—; Chrmn. Dioc. Cmssn. Trng. Lay-R., 1945-49; Mem. Com. Radio Ministry, 1945-47; Mem. Bd. Exam. Chap., 1947-52; Mem. Com. Mssns., Wilmington Coun. Chs., 1949-52; Chrmn. Com. on Pstrl. Counselling, same, 1950-52; Mem. Bd. Dir. S. Matt. Play Center, 1947-49. Mem. Dioc. Dept. Mssns., 1951-52; Mem. Com. on Insts.; Del. Coun. Chs., 1951-52.

EHLENBERGER, Arthur John (N.k.), 98 Irving St., Midland Park, N.J.—Vic. Chr. Chap., 1951—, b. Jersey City, N.J., Nov. 17, 1920; s. George Ehlenberger and Margaret (Hofmann). H. Sch., Jersey City; Rut., B.S., 1948; P. D. S., Th.B., 1951. D—June, 1951, P—Dec., 1951, Bp. Washburn.

EHLI, Charles Francis (Pa.), 338 Riverview Ave., Drexel Hill, Pa.—R. Ch. Incarn., 1945—, b. Phila., Oct. 22, 1914; s. Charles Ellwood Ehly and Evelyn (Francis). H. Sch., Phila.; Ursinus Coll., B.A., 1936; Colmb., M.A., 1938; U. T. S., B.D., 1939; P. D. S. D—Nov., 1940, P—June, 1942, Bp. Taitt, R. Trin. Ch., Buckingham, Pa., 1940-45; Vic. S. Phil. Chap., New Hope, Pa., 1942-45. Mem. Gov. Bd., Conf. Prov. Wash., 1946—; Mem. Bd. Exam. Chapl., Dio. Pa., 1949—; Mem. Phila. Art Alliance, 1949—.

EHRGOTT, Roberts Edward (C.), School and Ardmore Sts., Villa Park, Ill.—R. Ch. S. Mary Magd., 1952—, b. Chicago, Aug. 28, 1918; s. Roberts Emil Ehr Gott and Susan Whiton (Malone). H. Sch., Chicago; Wright Jr. Coll., 1936; Ore. St. Coll., 1944; N. W., B.S., 1949; S.W. T. S., B.D., 1949. D—June, 1949, P—Dec., 1949, Bp. Conkling, m. Ruth Mildred Patten, Aug. 11, 1945; c. two. Sgt. U.S.A., 1942-45. M-in-c. S. Ign. Ch., Antioch, Ill., 1949-51.

EICHELMAN, George Charles, Jr. (Sp.), 321 Ocean Ave., East Rockaway, N.Y.—Assoc. R. Chr. Ch., Lynbrook, 1952—, b. Rochester, N.Y., Oct. 14, 1914; s. George Charles Eichelman and Henrietta (Hockstra). De Veaux Sch.; Un. Roch., B.A., 1937; G. T. S., 1940. D—June, 1940, Bp. Rheinheimer; P—Dec., 1940, Bp. Stevens. Vic. S. Andr. Ch. by-the-Lake, Elsinore, Cal., 1940-41; A.U.S., 1942-46; Vic. Chr. Ch., Los Angeles, Cal., 1946-50; Vic. S. Paul's Ch., Altan, Ill., 1950-52.*

EILERTSEN, Edwin John (Minn.), 503 Fillmore St., Alexandria, Minn.—Vic. Emm. Ch., 1952—, b. Brooklyn, N.Y., Mar. 15, 1925; s. Jack Eilertsen and Camilla (Nicholsen). H. Sch., Brooklyn; Un. Minn., B.A., 1948; Berk.,

S.T.B., 1952, D—June, 1952, Bp. Keeler. m. Judith S. Bennett, June 12, 1950; c. one.

EISENHAUER, Albert William (N.k.), 85 Lawrence Ave., West Orange, N.J.—Asst. Gr. Ch., 1950—, b. Brooklyn, N.Y., Nov. 11, 1923; s. Herman Eisenhauer and Mabel (Patterson). H. Sch., Albany; Hob., B.A., 1947; G. T. S., S.T.B., 1950, D—June, 1950, P—Feb., 1951, Bp. Barry. m. Alice Ball, June 2, 1946; c. one.

EKWALL, George Olof (Ma.), 315 Bacon St., Waltham, Mass.—R. Chr. Ch., 1930—, b. Waltham, Mass., Feb. 26, 1897; s. John Walfred Ekwall and Hulda (Anderson). Pub. Schs., Waltham; M. I. T., B.S., 1918; E. T. S., B.D., 1929, D—June, 1928, P—May, 1929, Bp. Slattery. m. Ruth K. Blecker, 1936; c. two. Asst. Chr. Ch., Waltham, Mass., 1928-29; M-in-c. same, 1929.

ELCOMBE, Arthur George (N.Y.), 33 Bleeker St., New York 12, N.Y.—Chapl. Bellvue Hosp., 1950—, b. Regina, Saskatchewan, Can., Apr. 20, 1917; s. Frederick George Elcombe and Maggie Emma (James). Glenlawn Collgt., St. Vital, Man., Can.; S. John's Coll., B.A., 1938, L.Th., 1940, B.D., 1946, D—Nov., 1940, P—Dec., 1941, Archbp. of Rupert's Land. m. Dorothy Jacqueline Elizabeth Davies, June 5, 1948; c. one. Serv. in Can., 1940-48; Asst. Chapl. Episc. Hosp., Phila., Pa., 1948-50.

ELDRIDGE, Elsom (N.H.), 8 Abbott St., Nashua, N.H.—R. Ch. Gd. Shpd., 1944—, b. Wash., D.C., Aug. 22, 1914; s. Alfred George Eldridge and Harriet (Elsom). Roxbury Latin Sch., West Roxbury, Mass.; Dart., B.A., 1937; E. T. S., B.D., 1940, D—June, 1940, Bp. Sherrill; P—May, 1941, Bp. Bentley. m. Elizabeth Whitehead, July 31, 1936; c. three. Vic. S. Matt. Ch., Fairbanks, Alaska, 1940-43.

ELEBASH, Hunley Agee (Fla.), 5032 Freemont St., Jacksonville, Fla.—Asst. Min. S. Mark's Ch., and Vic. S. Cath. Chap., 1950—, b. Pensacola, Fla., July 27, 1923; s. Eugene Perrin Elebash and Ann Hunley (Agee). H. Sch., Pensacola; Un. So., B.S., 1944, B.D., 1950, D—June, 1950, P—Mar., 1951, Bp. Juhan. m. Maurine Ashton, Nov. 2, 1946; c. one.

ELISEE, Jean Rigal (Haiti), Lascabobas, Haiti—D-in-c. Trin. Ch., 1952—, b. Leogane, Haiti, Sept. 26, 1927; s. Joseph Elisee and Melicia (Laborde). Lycée Alexandre Pétion; E. T. S., Haiti, 1952, D—June, 1952, Bp. Voegeli.

ELLENBERG, Julian Sproles (U.S.C.), Chaplains Sch., Ft. Slocum, New Rochelle, N.Y.—Chapl. U. S. A., 1943-45 and 1946—, b. Greenwood, S.C., Oct. 28, 1908; s. Joseph Samuel Ellenberg and Sarah Elizabeth (Wells). Pub. Schs., Greenwood; Furman Un., B.A., 1929; V. T. S., B.D., 1940, D—June, 1940, P—July, 1941, Bp. J. J. Gravatt. R. S. Mark's Ch., Chester and P-in-c. S. Pet. Ch., Great Falls, S.C., 1940-46.*

ELLER, Henry Matrau (Ol.), 157 St. Paul's Pl., Brooklyn, N.Y.—Asst. S. Paul's Ch., 1951—, b. Feb. 20, 1904; s. Otis Reader Eller and Ruth (Matrau). H. Sch., Lincoln, Neb.; Un. Neb., B.A., 1925; Harv., M.A., 1926; G. T. S., 1932; Chi., Ph.D., 1938, D—May, 1932, Bp. Manning for Neb.; P—June, 1933, Bp. Shayler. m. Victoria Rosa Schaeffer, Sept. 17, 1934; c. one. Fell. and Tutor G. T. S., 1932-34; Asst. Redeem. Ch., Chicago, 1934-37; Asst. S. Phil. Ch., Chicago, 1937-39; Instr. Greek, Elmhurst Coll., Elmhurst, Ill., 1939-42; Loc. Ten. Chr. Ch., Tacoma, Wash., 1942-45; R. Chr. Ch., Tacoma, Wash., 1945-50; Loc. Ten. S. John's Ch., Boulder, Colo., 1950.

ELLERHORST, James Clifford (M.), 23936 Edward St., Dearborn, Mich.—Mssy.-in-c. Mssns. for Deaf, 1940—, b. Indianapolis, Sept. 26, 1914; s. Clifford Frederick Ellerhorst and Nina Elizabeth (Riley). Ohio Sch. for Deaf, Columbus; Gal'det. D—Dec., 1942, P—Dec., 1944, Bp. Creighton. m. July 1, 1939; c. one.

ELLINGTON, Joseph Britt (At.), Thomaston, Ga.—P-in-c. S. Andr. Ch., Fort Valley and Chap., Warner Robins, 1948—, b. Thomaston, Ga., Sept. 22, 1916; s. Joseph Daniel Ellington and Nina Lee (Britt). Robert E. Lee Inst., Thomaston; Un. Ga., B.A., 1937; V. T. S., B.D., 1940, D—June, 1940, P—Sept., 1941, Bp. Mikell. D-in-c. Holy Apos. Mssn., Elberton, Ga., 1940-42; P-in-c. Trin. Ch., Erie and Holy Cross Ch., North East, Pa., 1942-43; P-in-c. Gr. Ch., Ocala, Fla., 1943-46; P-in-c. S. Mark's Mssn., Dalton, Ga., 1946-47; P-in-c. S. Alban's Ch., Elberton, Ga., 1947-48.*

ELLINWOOD, Leonard Webster (W.), 2504 41st St., N.W., Wash. 7, D.C.—Asst. Wash. Cathd., 1948—; Evergreen Sch. Ch., Music, 1946—, b. Thomaston, Conn., Feb. 13, 1905; s. George Francis Ellinwood and Lois (Magoon). Mt. Hermon Sch.; Aurora Coll., B.A., 1926; Eastman Sch. Mus., M.M., 1934, Ph.D., 1936, D—June, 1948, Bp. Dun. m. Lera Slayback, Oct. 16, 1926; c. two. Mus. Instr. Mt. Hermon Sch., 1927-33; Fell. and Instr. Eastman Sch. Mus., 1934-36; Mus. Instr. Mich. St. Coll., 1936-39; Libr. Congress, 1940—. Mem. Jt. Cmssn. Revis. Hymnal. Author: "Musica Hermann Contracti," 1936; "The Works of Francesco Landini," 1939. Contr.: "The Musical Quarterly," "Speculum," "Journal of American Musicological Society" and "Musica Disciplina."

ELLIOT, George Harry (Ma.), 778 - 30th Ave. So., St. Petersburg, Fla.—Retired, 1951—, b. Shelbourne, N.S., Can., June 7, 1880; s. Albert E. Elliot and Annie M. (Hamilton). Harv.; Kings Coll., Can., B.A. D—1904, P—1905. Rec'd. Jan. 11, 1921 fr. Fredericton, m. Bessie S. Wetmore, Jan. 8, 1901; c. one. R. Chr. Ch., Somerville, Mass., 1920-27; In-c. Holy Nativ. Ch., Weymouth, Mass., 1927-39; M-in-c. Gd. Shpd. Ch., Fairhaven, Mass., 1940-44; R. Ch. Messiah, Woods Hole, Mass., 1944-51.

ELLIOTT, Calvin Hayes (W.), 2nd Tank Bn., 2nd Mar. Div., F.M.F., Camp Lejeune, N.C.—Chapl. U. S. N., 1947—, b. Hartford, Conn., July 29, 1917; s. Calvin Hayes Elliott and Nellie Jane (Dunkle). S. Geo. Sch., Newport, R.I.; Harv., B.S., 1940; V. T. S., B.D., 1943, D—Jan., 1943, Bp. Goodwin for Ma.; P—July, 1943, Bp. Sherrill. Stdt. Asst. S. John's Ch., Wash., D.C., 1941-43; Cur. S. Paul's Cathd., Boston, Mass., 1943; Chapl. U. S. N. R., 1943-46; Ch. Soc. Coll. Wk., Wash., D.C., 1946-47.

ELLIOTT, Charles Alfred (Tex.), St. John's Church, Erie, Pa.—R. S. John's Ch., 1951—, b. Malvern, Pa., Jan. 18, 1910; s. Charles Sumner Elliott and Clara Mabel (Walker). H. Sch., West Chester, Pa.; Un.; Pa.; P. D. S., B.Th., 1940, D—May, 1940, P—June, 1941, Bp. Taitt. m. Elizabeth Lukens, June 21, 1944; c. two. Vic. S. Andr. Chap., West Manayunk and M-in-c. S. Steph. Ch., Wissahickon, Phila., Pa., 1940-42; R. Ch. Holy Sacr., Highland Park, Pa., 1942-47; Assoc. R. Ch. S. John Div., Instr. S. John's Sch. and Chapl. Florence Crittenden Home, Houston, Tex., 1947-51.

ELLIOTT, Harold Murray (Ma.), 73 Wheatland St., Somerville 43, Mass.—P-in-c. Chr. Ch., 1948—, b. New Ross, N.S., Jan. 24, 1889; s. Oscar St. Clare Elliott and Linda H. (Keddy). Pub. Sch., New Ross; King's Coll., N.S., 1908; Un. Sask., B.A., 1913; Emm. Coll., L.Th., 1913; King's Un., N.S., M.A., 1922, D—1913, P—1914, Lord Bp. of Sask. m. Mabel Grace Chittim, Aug. 3, 1925; c. three. Serv. in Can., 1914-22 and 1935-39; R. S. Phil. Par., Easthampton, Mass., 1922-26; Dio. W.Ma., 1922-35; R. S. Barn. Ch., Berlin, N.H., 1939-45; P-in-c. S. Ann's Ch., Reverse and S. Paul's Ch., Beachmont, Mass., 1945-48.

ELLIOTT, Morris Francis (N.T.), 2228 Waco St., San Angelo, Tex.—R. Emm. Ch., 1949—, b. Phila., Mar. 27, 1909; s. Matthew Elliott and Elizabeth Margaret (Morris). H. Sch., Phila.; W. & M., B.A., 1933; V. T. S., B.D., 1936, D—June, 1936, Bp. Taitt; P—Apr., 1937, Bp. Quin. m. Margaret Ann Miller, May 23, 1938; c. one. Asst. R. Trin. Ch., Galveston, Tex., 1936-38; R. Ch. Gd. Shpd., Houston, Tex., 1938-41; R. S. Cypr. Ch., Lufkin, Tex., 1941-49. Mem. Dpt. Rel. Educ., 1936-40; Mem. Dept. Prom., 1941-43; Dean Sw. Convoc., 1941; Mem. Exec. Com. Army and Navy Cmssn., 1942-45; Alt. Gen. Conv. 1943; Mem. Exec. Com. Quin Fndt.; Dep. Prov. Syn., 1945; Chrmn. Com. St. Ch., 1945; Secy. Dio. Tex. Off. Ministerial Alliance, Chrmn. Child Welfare Bd., Mem. Rotary Club and Mem. Panther Club (Youth Organ.), Lufkin, Tex.; Mem. Exec. Coun., 1949-50; Chrmn. Com. on the St. of the Church, 1950-51; Chrmn. Bd. Exam. Schapl., 1950-51; Del. Prov. Syn., 1951; Vice Pres. San Angelo Ministerial Alliance, 1950; Pres. same, 1951; Mem. Bd. Dir. San Angelo Symphony Orch., 1949-51; Mem. Bd. Trust. Daniel Baker Coll., 1950-51.

ELLIOTT, Norman Henry Victor (Alaska), Nenana, Alaska—D-in-c. S. Mark's Mssn., 1951—, b. Plymouth, Devonshire, Eng., Feb. 2, 1919; s. Sidney Norman Elliott and Laura Charlotte (Wright). H. Sch., Detroit, Mich.; Detroit Inst. Tech., B.A., 1948; V. T. S., B.D., 1951, D—June, 1951, Bp. Hubbard; P—Feb., 1952, Bp. Gordon.

ELLIOTT, Robert George (M.), 3849 Newberry St., Wayne, Mich.—R. S. John's Ch., 1952—, b. Detroit, Mich., Nov. 9, 1912; s. Chester Earl Elliott and Bessie Hazel (Tate). H. Sch., Detroit; V. M. I., B.S. in C.E., 1935; Priv. Stdy. Bd. Exam. Chapl. D—Dec., 1949, Bp. Emrich; P—June, 1950, Bp. Hubbard. m. Olive Elizabeth Hill, July 1, 1939; c. three. Asst. S. Paul's Meml. Ch., Detroit, Mich., 1950-51.

ELLIOTT, Samuel Hanna Norman (Vt.), 5 Church St., Woodstock, Vt.—R. S. Jas. Par., 1951—, b. Ft. Wayne, Ind., Oct. 1, 1912; s. James Eli Elliott and Eliza (Hanna). Howe Milit. Sch.; H. Sch., Ft. Wayne; W. & M., B.A., 1936; Nash., B.D., 1942, D—July, 1941, P—June, 1942, Bp. Gray. m. Phyllis Maude Hughes, July 20, 1942; c. three. Asst. Trin. Ch., Ft. Wayne, 1941; Loc. Ten. Geth. Ch., Marion, Ind., 1942-43; Chapl. U.S.A., 1943-46; P-in-c. S. Steph. Ch., Hobart, Ind., 1946-49; P-in-c. S. Andr. Ch., Valparaiso, Ind., 1946-51.

ELLIOTT, William Tate (M.), Gladwin, Mich.—Vic. S. Paul's Ch., Gladwin and Gr. Ch., Standish, 1951—, b. Detroit, Mich., July 5, 1924; s. Chester Earl Elliott and Bessie Hazel (Tate). H. Sch., Detroit; Wayne Un., B.A., 1950; V. T. S., B.D., 1951, D—July, 1951, Bp. Emrich; P—Jan., 1952, Bp. Hubbard. m. Marian Spence, Sept. 9, 1950.

ELLIOTT-BAKER, Frank (Ky.), 1135 Cherokee Rd., Louisville 4, Ky.—R. Calv. Ch., S. Paul's Par., 1937—, b. Purton, Wiltshire, Eng., June, 1885; s. Charles Albert Elliott-Baker and Marguerite (Wilkinson). Sanford, Eng.;

Oxon.; Warminster Theol. Coll., Eng., 1908. D—1909, P—1910, Lord Bp. of Glasgow. m. Francisca Marguerite Renaud, Sept. 15, 1915. Army Chapl., B. E. F., 1915-19; R. Calv. Ch., Louisville, Ky., 1926-37.

ELLIS, Everett Francis (Ida.), Box K95, Salmon, Idaho—Vic. Ch. Redeem., 1951—b. Brookline, N.Y., Aug. 5, 1914; s. Harry Post Ellis and Dorothy (Wilkinson). H. Sch., Woodbridge, N.J.; Middlebury Coll., B.S., 1936; E. T. S., B.D., 1951. D—June, 1951, Bp. Nash; P—Dec., 1951, Bp. Rhea. m. Margaret Genevieve Opyde, Aug. 2, 1941. U.S.N. (Lt.), 1942-46. Asst. to R. S. John's Ch., Arlington, Mass.

ELLIS, James Land (Cal.), 247 Delaware Ave., S.W., Wash. 4, D.C.—Consultant to Secy. of Defense, 1949—b. Denver, Dec. 15, 1892; s. Charles Fletcher Ellis and Lucy (Land). H. Sch., St. Louis; Hob., B.A., 1916; Un. Wash., M.A., 1921; G. T. S. D—Dec., 1931, P—May, 1932, Bp. Parsons. Vic. Ch. S. John Bapt., Capicola, Cal., 1931-33; Vic. S. Alb. Ch., Brentwood, Cal., 1933-35; Asst. pro tem. Trin. Ch., N.Y.C., 1938; Loc. Ten. S. Agnes' Ch., Wash., D.C., 1940; Loc. Ten. S. Sav. Ch., Old Greenwich, Conn., 1940; Vic. S. Geo. Ch., Utica, N.Y., 1940-41; P-in-c. Trin. Ch., Lander and S. Jas. Ch., Riverton, Wyo., 1941-42; Spec. Prchr. Mt. Calv. Ch., Baltimore, Md., 1948; Consultant Off. Price Adminstr., 1942-47; Consultant Dept. Navy, 1947-49.

ELLIS, Joseph Edward. Died April 19, 1950. For data see Edition 1950.

ELLIS, Marshall Johnston (At.), Griffin, Ga.—R. S. Geo. Ch., 1947—b. Macon, Ga., Apr. 12, 1920; s. Marshall Johnston Ellis and Martha Ross (Plant). H. Sch., Macon; Un. So., B.A., 1941; U. T. S., B.D., 1944. D—Jan., 1944, Bp. Barnwell; P—Sept., 1944, Bp. Walker. Actg. R. Ch. Incarn., Atlanta, Ga., 1944; Chapl. U. S. N. R., 1944-46.

ELLIS, Stanley Warren (Ma.), 1615 Beacon St., Waban, Mass.—R. Ch. Gd. Shpd., 1937—b. Monson, Mass., 1908; s. Frederick W. Ellis and Martha Clark (Alvord). Browne and Nichols., Cambridge, Mass.; Monson Acad.; Harv., B.A., 1929, M.A., 1930; E. T. S., B.D., 1935. D—June, 1935, P—May, 1936, Bp. Sherrill. m. Frances Hall Brown, 1935; c. three. Cur. Cath. S. Paul, Boston, Mass. Mem. Bd. Exam. Chapl.; Mem. Com. Evang., Dio. Ma.; Secy-Treas. Ch. Congress; Pres. New Eng. Cath. Club, 1948-50; Mem. Comm. Const. and Cans., 1948-50.

ELLIS, William Robert (Ore.), 731 S. W. King Ave., Portland, Ore.—Cur. Trin. Ch., 1952—b. Portland, Ore., Dec. 16, 1923; s. James Chester Ellis and Anne Victoria (Hulcrantz). H. Sch., Portland; Un. Ore., B.A., 1948; Ch. Div. Sch. Pac., B.D. D—June, 1951, P—Dec., 1951, Bp. Dagwell. m. Nancy Ann Barnett, June 11, 1951. Cur. Ch. Gd. Samar., Corvallis, Ore., 1951.

ELLISON, John William (Ariz.), 1220 E. 4th St., Tucson, Ariz.—Chapl. S. Luke's-in-the-Desert and Episc. Stds. Un. Ariz., 1947—; Vic. S. Paul's Meml. Ch., 1950—b. Loveland, Colo., May 23, 1920; s. Albert John Ellison and Winnie Harriet (Day). H. Sch., Boise, Ida.; Harv., B.A., 1943; E. T. S., S.T.B., 1947. D—Sept., 1945, P—June, 1946, Bp. Rhea. m. Mary Elizabeth Thorpe, Sept. 1, 1945; c. two. Chapl. Episc. Stds. Chr. Ch., Cambridge, Mass., 1946-47; Vic. S. John's Ch., Idaho Falls, Ida., 1947-49.

ELLISWORTH, DeVon (L.A.), 528-B Fleming Ave., Rt. 5, San Jose, Cal.—Chapl. U. S. A., 1947—b. Indianapolis, Sept. 10, 1903; s. Harvey R. Ellsworth and Cora (Gould). Pub. Schs., Indianapolis; H. Sch., Los Angeles; United Typothetae Sch. Amer., Indianapolis; Nash., 1931. D—June, 1931, P—Dec., 1931, Bp. Stewart. m. Bessie Lee Stansbury, Sept. 5, 1939. In-c. Gr. Ch., Galena, Ill., 1931-32; R. S. Pet. Ch., Sycamore, Ill., 1933-35; M-in-c. S. Pet. Ch., Grand Detour, Ill., 1934-35; Vic. S. Paul's Ch., El Centro and S. Luke's Ch., Calexico, Cal., 1935-41; Chapl. U. S. A., 1941-46; Asst. All SS. Ch., San Diego, Cal., 1946-47. 1st Lt. Chapl. Res. U. S. A., 1937-46.

ELLWOOD, Donald Claire (Conn.), 61 Arlington St., Hartford 10, Conn.—R. S. Jas. Ch., 1951—b. Indianapolis, Dec. 3, 1902; s. Cosmo Claire Ellwood and Mary Evelyn (Scott). H. Sch., Elkhart, Ind.; Ken., B.A., 1924; G. T. S., 1925-26; V. T. S., B.D., 1928. D—June, 1928, Bp. T. I. Reese; P—May, 1929, Bp. Vincent. m. Leone Kessinger, June 8, 1933; c. three. Vic. All SS. Mssn., Wilmington, O., 1928-33; R. S. Jas. Ch., Cheboygan, Mich., 1933-37; R. S. John's Ch., Catherine and S. Paul's Ch., Montour Falls, N.Y., 1937-41; R. S. Pet. Ch., Westfield, N.Y., 1941-42; R. Zion Ch., Avon and S. John's Ch., Honeoye Falls, N.Y., 1942-50. Secy. Dio. Roch., 1950; Mem. Stndg. Com., 1948-50.

ELMSLIE, Stewart Kayser Bayntin (Conn.), Holy Advent Rectory, Clinton, Conn.—R. Ch. Holy Adv., Clinton and P-in-c. S. Paul's Ch., Westbrook, 1950—b. London, Eng., Mar. 18, 1908; s. Granville Bayntin Elmslie and Ada Eves (Kayser). City of London Sch.; King's Coll., Un. London, 1940. D—Sept., 1940, P—Sept., 1941, Bp. of London. m. Harriet Kimball, Oct. 25, 1941; c. one. Serv. in Eng., 1940-49.

ELSWORTH, Nelson Everet (N.D.), 619 5th St., N.E., Jamestown, N.D.—Retired, 1943—b. Napanee,

Ont., Can., Apr. 4, 1875; s. Edwin Stanton Elsworth and Cecelia (Wagar). Napanee Colgt. Inst.; Queens Un.; Sea., 1905. D—May, 1905, P—Dec., 1905, Bp. C. Mann. m. Florence Corbett, Nov. 14, 1906; c. two. R. All SS. Ch., Minot, N.D., 1905-10; Loc. Ten. S. Geo. Ch., Bismarck, N.D., 1910-11; R. same, 1934-43; P-in-c. S. Pet. Ch., Williston, N.D., 1915-23; R. Gr. Ch., Jamestown, N.D., 1923-34. Del. Gen. Conv., 1928; Chrmn. Bd. Exam. Chapls.; Mem. Bp. and Coun.

ELTING, Richard, 3rd (Conn.), 201 W. Main St., Meriden, Conn.—R. All SS. Ch., Meriden and P-in-c. S. John's Ch., Yalesville, 1944—b. Ellenville, N.Y., Aug. 2, 1914; s. Richard Elting and Ivie Elsie (Gray). Pawling Sch.; Colmb., B.A., 1939; Berk., S.T.B., 1943. D—Dec., 1942, P—May, 1943, Bp. White. m. Evelyn Mary Henry, Dec. 24, 1939. Cur. S. John's Ch., W. Hartford, Conn., 1943-44. Asst. to Chrmn. Jt. Com. Gen. Conv. of the Angl. Congress, 1951; Pres. Priest Fellowship, Dio. Conn., 1950-51.

ELWELL, William (F.L.), 630 Ontario Ave., Sheboygan, Wis.—R. Gr. Ch., 1938—b. Sheboygan, Wis., Sept. 15, 1901; s. Robert Spalding Elwell and Mary J. (Howlett). Nash. Coll. Dept.; Nash., 1927; G. T. S. D—May, 1926, P—May, 1927, Bp. White. Vic. Carrollton, Jerseyville and Waverly, Ill., 1926; Vic. Blessed Sacr. Ch., Green Bay, S. Mary's Ch., Duvall and S. Ann's Ch., De Pere, Wis., 1928-29; Cur. Gr. Ch., Sheboygan, Wis., 1929-38. Dep. Gen. Conv., 1940, 43, 46, 49.

EMENHEISER, Paul Daugherty (Har.), 18 St. James St., Mansfield, Pa.—Vic. S. Jas. Ch., Mansfield, S. Luke's Ch., Blossburg and S. Andr. Ch., Tioga, 1950—b. Oakville, Pa., Feb. 20, 1911; s. Rev. Franklin Benjamin Emenheiser and Catherine Jane (Daugherty). York Collgt. Inst., Pa.; Lebanon Valley Coll., B.A., 1933; Luth. Theol. Sem., Gettysburg, B.D., 1936, S.T.M., 1949. D—Dec., 1948, P—June, 1949, Bp. Heistand. m. Esther Louise Redding, Aug. 29, 1933; c. two. Min. United Brethren Ch., 1936-48; Vic. Trin. Ch., Renovo, Pa., 1948-50.

EMERSON, Chester Barge (O.), Calvary Church, Shady Ave., Pittsburgh 6, Pa.—R. Calv. Ch., 1951—b. Haverhill, Mass., July 28, 1882; s. John A. and Abbie Jane Emerson. Pub. Schs., Farmington, N.H.; Bow., B.A., 1904, D.D., 1919; U. T. S., B.D., 1909; Ken., D.D., 1933. D—May, 1933, Bp. Page; P—Nov., 1933, Bp. Rogers for Mich. Onetime Min. North Woodward Congr. Ch., Detroit, Mich.; Can. resid. Trin. Cath., Cleveland, 1933; Dean same, 1933-51; Dean Emerit. same, 1951—; Lectr. Homiletics G. T. S., 1951-52; P-in-c. S. Anne's Ch., Kennebunkport, Me., summers, 1942—; Lectr. Coll. Frchs., Wash., D.C., 1940, 42; Sch. of Prophets, San Francisco, 1947; Rut. Sem., 1927; Ken., 1934; Tex., 1936. Dep. Gen. Conv., 1940, 43, 46, 49; Stndg. Com., 1943-51; Dioc. Conn., 1935-41, 1942-48.

EMERSON, James Withers (Tenn.), 1607 W. 43rd St., St. Elmo, Chattanooga, Tenn.—R. Thankful Meml. Ch., 1950—b. Hope, Ark., Oct. 29, 1918; s. Rev. Robert Wesley Emerson and Mary Margaret (Withers). H. Sch., Gulfport, Miss.; Un. Miss., 2 yrs.; Un. So., B.A., 1940, B.D., 1942. D—June, 1942, Bp. Green; P—Mar., 1943, Bp. R. B. Mitchell for Miss. m. Janie Virginia Jones, June 30, 1942; c. one. P-in-c. All SS. Ch., Tupelo and Gr. Ch., Okolona, Miss., 1942-44; P-in-c. Chr. Ch., Holly Springs and Chapl. and Prof. Rel. Educ., Okolona Industl. Sch., Okolona, Miss., 1943-44; P-in-c. Epiph. Ch., Tunica, Gr. Ch., Rosedale and Calv. Ch., Cleveland, Miss., 1944-46; P-in-c. Ch. Resurr., Starkville, Ch. Incarn., West Point, Ch. Ascen., Brooksville, and In-c. Episc. Coll. Wk., Miss. St. Coll., Starkville, 1946-50.*

EMERSON, Sewall (Conn.), St. Paul's Rectory, Norwalk, Conn.—R. S. Paul's Ch., 1936—b. Worcester, Mass., Oct. 13, 1904; s. Kendall Emerson and Josephine (Sewall). S. Alb. Sch., Wash.; Ecole Gory, Paris, France; Deerfield Acad., Mass.; Ya., B.A., 1926; Sidney Sussex Coll., Camb., Eng., B.A., 1930; G. T. S., 1931. D—Apr., 1931, Bp. Davies; P—Apr., 1932, Bp. Mize for Mass. m. Marjorie Van Schaick, Apr. 8, 1937; c. three. Stdt. Secy. Y.M.C.A., New Eng., 1926-28; Cur. S. Luke's Chap., Trin. Par., N.Y.C., 1931-32; Novice, S.S.J.E., Cambridge, Mass., 1932-33; Cur. Trin. Ch., N.Y.C., 1934; Cur. Chr. Ch., New Haven, Conn., 1935-36. Exam. Chapl., 1942—; Del. N.E. Prov. Syn., 1950—.

EMERY, Loring Lord (Conn.), Choate School, Wallingford, Conn.—Chapl. and Mstr. Choate Sch., 1944—b. Winchester, Mass., July 25, 1899; s. Sidney Sheppard Emery and Anna Payne (Butler). H. Sch., Castle Rock, Colo.; Harv., B.S., 1919; G. T. S., 1941. D—June, 1941, P—Dec., 1941, Bp. Budlong. Mstr. Pomfret Sch., 1920-33; Mstr. Guntery Sch., 1933-38; Vic. Epiph. Ch., Durham, Conn., 1941-44; Vic. Chr. Ch., Middletown, Conn., 1942-44; Mstr. Hackley Sch., Tarrytown, N.Y., 1943-44.

EMERY, Rt. Rev. Richard Runkel, 707 So. 8th St., Fargo, N.D.—Bp. of N.D., 1951—b. Pine Island, Minn., Nov. 25, 1910; s. Hiram Fifield Emery and Della (Runkel). Pub. Schs., Pine Island; H. Sch., St. Paul; Un. Minn., B.A., 1934; S.-W. T. S., S.T.B., 1937, S.T.M., 1943, D.D., 1951. D—Feb., 1937, Bp. McElwain; P—Dec.,

- 1937, Bp. Keeler. Con. Bp. of N.D., May 15, 1951. m. Alice Marian Phelps, Sept. 3, 1941; c. two. M-in-c. Ch. Gd. Shpd., Windom and S. John's Ch., Worthington, Minn., 1937-42; R. Chr. Ch., Albert Lea, Minn., 1942-48; R. S. Paul's Par., Minneapolis, Minn., 1948-51. Dep. Gen. Conv., 1949.
- EMHARDT, William Chauncey.** Died August 4, 1950. For data see Edition 1950.
- EMERICH, Rt. Rev. Richard Stanley Merrill,** 63 E. Hancock Ave., Detroit, Mich.—Bp. of Mich., 1948—. b. Mardin, Turkey, Mar. 11, 1910; s. Rev. Richard Stanley Merrill Emrich and Jeannette (Wallace). Phillips Anderson Acad.; Br., B.A., 1932, LL.D., 1949; U. T. S., B.D., 1935; Marburg, Germany, Ph.D., 1938; Ken., S.T.D., 1948; Huron Coll., D.D., 1950. D—Oct., 1936, P—June, 1938, Bp. Sherrill. Con. Suffr. Bp. June 11, 1946. m. Beatrice Anne Littlehales, Nov. 24, 1937; c. two. Asst. S. John's Ch., Waterbury, Conn., 1936-37; Instr., Asst. Prof. and Prof., E. T. S., 1937-46; R. S. Anne's Ch., South Lincoln, Mass., 1938-42; R. S. Gabr. Ch., Marion, Mass., 1944-46; Suffr. Bp. of Mich., 1946-48. Author: "The Conception of the Church in the Writings of the German-English Philosopher, Baron Friedrich von Hugel"; "Earth Might Be Fair," Presiding Bp's. Book for Lent, 1945; numerous publ. pamphlets.
- ENG, Lincoln Paul (Ol.),** 306 - 22nd Ave. No, Seattle 2, Wash.—D-in-c. Ch. Adv., 1952—. b. Seattle, Wash., Oct. 18, 1921; s. Arthur Wing Eng and Koon Hay (Ou). H. Sch., Seattle; Un. Wash., B.S., 1949; Ch. Div. Sch. Pac., B.D., 1952. D—June, 1952, Bp. Bayne. m. Mabel Luke, Aug. 27, 1949.
- ENGLAND, Charles Comriton Shuttleworth (L.I.),** 700 Marcy Ave., Brooklyn 16, N.Y.—R. S. Aug. Ch., 1944—. b. St. Kitts, B.W.I., Mar. 10, 1898; s. Charles C. England and Georgianna Jane (Douglas). S. Thos. (Par.) Sch., St. Kitts; Wolsey Hall, Oxon. D—Oct., 1925, P—Dec., 1926, Most Rev. C. L. Worrell. m. Evelyn Bennett, Apr. 15, 1923; c. four. Serv. in Can., 1925-37; S. Mich. and All Ang. Ch., Phila., 1937-39; R. S. Aug. Ch., Asbury Park, N.J., 1939-42.*
- ENGLAND, Ira Albert (S.F.),** 823 So. Oregon St., Tampa, Fla.—Cur. S. John's Ch., 1951—. b. Ottumwa, Ia., Aug. 8, 1915; s. Ira Albert Brown and Margaret Malone (England). H. Sch., Ottumwa; Carroll Coll., Ph.B., 1939; Centl. St. Tchrs. Coll., Wis., B.S., 1940; S. W. T. S. D—Nov., 1942, P—June, 1943, Bp. Sturtevant. m. Ila Faye Howard, Nov. 30, 1939. Vic. S. Agnes-by-the-Lake, Algoma and P-in-c. Chr. Ch., Sturgeon Bay, Wis., 1943-44; R. Trin. Ch. Lincoln and P-in-c. Ch. S. John Bapt., Elkhart, Ill., 1944-49; R. S. Mark's Ch., Wau-paca and P-in-c. S. Olaf's Ch., Amherst, Wis., 1949-51. Secy. Dio. Sp., 1948; Chrmn. Dioc. Dept. Rel. Educ., 1948.
- ENGLE, Kline d'Aurandt (N'k.),** 40 Kendall St., Clifton Springs, N.Y.—R. (on leave) S. John's Ch., Dover, N.J.—1947; Chpl. U.S.N.R., 1951—. b. Beavertown, Pa., Aug. 2, 1908; s. J. William Engle and Elizabeth Jane (Kline). H. Sch., Williamsport, Pa.; Hob., B.A., 1932; G. T. S., 1935; Buc., M.A., 1939. D—June, 1935, P—June, 1936, Bp. Wyatt-Brown. m. Caroline Kirkham Dayton, Nov. 26, 1935. Cur. S. John's Ch., York, Pa., 1935-36; R. Trin. Ch., Shamokin and Holy Trin. Ch., Centralia, Pa., 1936-38; R. S. Mark's Ch., Northumberland, Vic. All SS. Ch., Selinsgrove and Chpl. Ch. Stds. Susquehanna Un., Pa., 1938-41; Sector Chpl. C.C.C., Dist. 5th Corps Area, Ind.—Ky., 1941-42; R. S. Mark's Ch., Cincinnati, 1942-45; Chpl. U. S. N. R., 1945-46. Mem. Pa. St. Spkrs. Com., East. Group, Sons Amer. Rev., 1939-47; Mem. Pa. St. Com.; Memls. and Graves, Sons Amer. Rev., 1941; Archivist, Snyder Co. Hist. Soc., 1939-47; Mem. Northumberland Co. Hist. Soc., 1939-47; Mem. Dioc. Coun. Y.P.F., 1949—; Chrmn. Mssy. Educ. Com., Dioc. Bd. Rel. Educ., 1947—; Mem. Morris-Essex Coun. B.S.A., 1949—; Chpl. Morris Co. Com A.L., 1948-50; Chpl. Dover Fire Dept., 1947—; Chpl. U.S.M.C.R. (O.), 1948—. Author: "David Walter: A Soldier in the Revolution," 1940; "Charles Williamson and the Williamson Road," 1941.
- ENGLE, Paul Edward (Miss.),** 302 Mt. Vernon St., Jackson 33, Miss.—R. S. Columb's Ch., 1943—. D—May, 1922, P—Nov., 1923, Bp. Beckwith. In-c. S. Paul's Ch., Carlowville, Ala., 1922-25; In-c. S. Mark's Ch., Bay City, Tex., 1925-43.*
- ENTWISLE, George (C.N.Y.),** 8 Artillery Lane, Baldwinville, N.Y.—R. Gr. Ch., Baldwinville and Mssy. S. John's Ch., Phoenix, 1949—. b. Blackpool, Lancashire, Eng., Nov. 29, 1914; s. John Entwisle and Maud (Cartledge). Bedford Road Collgt.; Saskatchewan, B.A. (c.l.), 1941; Emm., Saskatoon, L.Th. (m.c.l.), 1941. D—June, 1941, P—Mar., 1942, Bp. of Saskatoon. m. Kathleen Mary Archer, June 3, 1942; c. two. Serv. in Can., 1941-48.
- ENTWISLE, Willard Marvin (Md.),** 859 Washington Blvd., Baltimore 30, Md.—Vic. S. Paul's Chap., 1946—. b. Wash., D.C., May 14, 1903; s. Jilson Dove Entwisle, 2nd and Fanny Genevieve (Ball). W. & M., B.A.; V. T. S., B.D., 1933. D—June, 1932, P—Aug., 1933, Bp. Thomson. m. Elsie Marie Miller, June 29, 1948; c. one. P-in-c.
- Pruden Par., Chatham, Va., 1933-35; R. Gr. Ch., Newport News and S. Andr. Ch., Hilton Village, Va., 1935-41; R. S. John's Ch., Hopewell and P-in-c. Merchant's Hope Ch., Prince George, Va., 1941-45.
- EPPEES, Benjamin Scott (Ala.),** 2708 Ensley Ave., Birmingham 8, Ala.—R. S. John's Ch., Birmingham and Vic. S. Mary's Ch., Jasper, 1942—. b. Athens, Ga., Aug. 15, 1906; s. William Eston Eppees and Irene Ada (Bancroft). Pub. Schs., Athens; Un. Ga., B.A., 1928; V. T. S., B.D., 1931. D—June, 1931, P—Jan., 1932, Bp. Mikell. m. Frances Watkins Crane, June 28, 1932; c. three. M-in-c. No. Georgia Mssns., 1931-42.
- EPPEES, Robertson, Jr. (Tenn.),** 700 Poplar Ave., Memphis, Tenn.—Cur. S. Mary's Cathd., 1952—. D—July, 1952, Bp. Dandridge.*
- EPPS, John Dublin (Tex.),** 416 No. Liberty Ave., Tyler, Tex.—P-in-c. Ch. S. John Bapt., 1936—. b. Kingstree, S.C., Mar. 13, 1881; s. Rev. Jacob I. Epps and Julia (Hickson). Clafin Coll., Orangeburg, S.C.; Allen Coll., Columbia, S.C.; How., LL.B., 1914; Priv. Tutoring. D—Nov., 1935, P—Feb., 1938, Bp. Quin. m. Hattie Eugenia Garvin, Oct. 28, 1914; c. three.
- EPTING, Thaddeus Bowman.** Died January 18, 1951. For data see Edition 1950.
- ERICKSON, John Edward (L.A.),** 2844 Hollister Ave., Los Angeles 32, Cal.—Vic. S. Barth. Ch., 1952—. D—June, 1952, Bp. Bloy.*
- ERICKSON, Joseph Austin, Jr. (L.A.),** 788 No. Maréngo Ave., Pasadena 3, Cal.—Cur. All SS. Ch., 1951—. b. Cambridge, Mass., Apr. 30, 1924; s. Joseph Austin Erickson and Esther Reese (Stevens). Phil. Exeter Acad.; Harv., B.A., 1945; E. T. S., B.D., 1951. D—Jan., 1951, Bp. Heron, P—July, 1951, Bp. D. J. Campbell. m. Jean Tallmadge Eddy, June 3, 1950.
- ERICSON, Carl Roy (Colo.),** 2222 W. 32nd Ave., Denver, Colo.—R. All SS. Ch., 1948—. b. New York City, June 7, 1908; s. John Ericson and Caroline (Johnson). Pub. Schs., N.Y.C.; C. C. N.Y. Colo. St. Coll. Educ.; S. John's Coll., S.T.B., 1934, Th.D., 1937. D—Dec., 1934, P—Oct., 1935, Bp. Ingley for Sal. m. Leone Ward May, 28, 1938. Vic. S. Alb. Ch., Windsor, Colo., 1934-35; Vic. S. Paul's Ch., Ft. Morgan, Colo., 1935-40; R. All SS. Ch., Sterling, Colo., 1940-48. Mem. Pi Alpha Theta.
- ERICSON, Eric Gideon (Conn.),** Guilford, R.F.D. 3, Brattleboro, Vt.—Retired, 1951—. b. Stockholm, Sweden, Oct. 22, 1887; s. Erik Alfred Ericson and Johanna Carolina (Hjelmstrom). S. Steph.; Sea. D—May, 1914, P—June, 1912, Bp. Edsall. m. (1) Ester M. Sundelof, (dec.), May 17, 1924; c. one. (2) Doris Walden, June 12, 1930; c. five. P-in-c. Emm. Ch., Litchfield and S. Sigfrid's Ch., Cokato, Minn., 1912-17; Asst. S. Barth. Ch., N.Y.C., 1917-35; Pastor Swed. Congr. Trin. Par., N.Y.C., 1935-38; R. Chr. Ch., Redding Ridge, Conn., 1938-51.
- ESCOLANO, Angel (P.R.),** Box 307, Yauco, Puerto Rico—P-in-c. Annunc. and S. Ann's Mssns., 1950—. b. Milmarcos, Spain, Mar. 1, 1912; s. Francisco Escolano and Raimunda (Clemente) Sem. de Barcelona, Spain. D—June, 1939, P—July, 1939, Rom. Ch. m. Gladys Antonia Rivera, July 28, 1949; c. one.
- ESHOO, Samuel Babakhau (S.H.B.),** P. D. S., 1901. D—May, 1902, Bp. Mackay-Smith; P—Apr., 1903, Bp. Olmsted. Gr. Ch., Georgetown, Colo., 1902-03; Trin. Ch., Jersey Shore, Pa., 1904-06; Chr. Ch., Berwick, Pa., 1906-07; Chr. Ch., Susquehanna, Pa., 1909.*
- ESQUIROL, John Henry (Conn.),** 678 Pequot Rd., Southport, Conn.—R. Trin. Par., 1939—. b. Brooklyn, N.Y., May 18, 1900; s. Joseph Henry Esquirol and Grace Ella (Alfred). H. Sch., Brooklyn; N.Y.U., B.S., 1920, Law Sch., J.D., 1923; G. T. S., spec. stdt., 1936-37. D—Dec., 1936, P—May, 1937, Bp. Stires. m. Margaret Louise Joost, Apr. 28, 1927; c. two. Asst. S. Gabr. Ch., Hollis, N.Y., 1936-37; Asst. to Dean Cathd. Incarn., Garden City, N.Y., 1937-39. Exec. Vice-Chrmn. Ch. Mssn. Help, 1940-52; Dept. Chr. Soc. Relations, 1940—; Exec. Coun., 1941—; Com. Const. and Canons, 1942—; Chrmn. same, 1946—; Com. Study Marriage Canon, 1943, 46; Bd. Dir. Natl. Coun. Episc. Youth Serv., 1945—; Exec. Com. same, 1947—; Dioc. Chrmn. Com. Evang., 1947-51; Mem. Stndg. Com., 1948—; Pres. same, 1952—; Dep. Gen. Conv., 1949, 52; Mem. Jt. Cmssn. (same) to Study Apportionment Dioc. Quotas, 1949-52; Lctr. Eccles. Polity and Can. Law Berk., 1951; Vice-Chrmn. Youth Conf. Bd., 1951; Dept. Rel. Educ., 1951; Development Prog., Dio. Conn., Vice-Chrmn. and Chrmn. Wider-Canvass, 1951-52; Archd. Fairfield Archdrny., 1952; Dioc. Dept. Mssns., 1952. Practiced law in Brooklyn, N.Y., 1923-36.
- ESSEX, Rt. Rev. William Leopold,** 601 Main St., Peoria 2, Ill.—Bp. Dio. Q., 1936—. b. Piermont, N.Y., Feb. 8, 1886; s. William Essex and Elizabeth (Looser). H. Sch., Nyack, N.Y.; Colomb., B.A., 1906, S.T.D., 1937; G. T. S., B.D., 1910, S.T.D., 1938; Nash., D.D., 1936. D—May, 1910, Bp. Partridge; P—June, 1911, Bp. Greer. Con. Bp. Sept. 29, 1936, m. Charlotte J. Nason, June 11, 1914; c. two. Asst. Trin. Ch., Newport, R.I., 1910-13; Cur. S. Pet. Ch., St. Louis, Mo., 1913-17; R. Trin. Ch.,

Rock Island, Ill., 1918-25; R. S. Paul's Ch., Peoria, Ill., 1925-48.

ESSINGHAM, Wallace (L.A.), 541 No. Michigan Ave., Glendora, Cal.—R. Gr. Ch., 1948—, b. London, Eng., June 2, 1887; s. Albert and Anne Essingham. U. T. S., B.Th., 1925. D—Sept., 1926. P—Mar., 1927. Bp. Morrison. m. (1) Elizabeth Fischer (dec.), Sept. 2, 1935; c. one. (2) Nonna Cowles, Dec. 26, 1938. Congr. Min. P-in-c. Gr. Ch., Esterville, Ia.; In-c. S. Jas. Ch., Okaloosa, Ia.; R. S. Luke's Ch., Des Moines, Ia., 1929-42; R. S. Matt. Ch., National City and Chapel Co. and City Mssn., San Diego, Cal., 1942-48. Author: "The Religion of Abraham Lincoln."

ESTABROOK, Earl Stanley (S.O.), 5415 Grafton Ave., Cincinnati 37, O.—M-in-c. S. Matt. Ch., Chapel. Child. Hosp. and Chapel. Police Assn., 1948—, b. Worcester, Mass., Feb. 13, 1905; s. Louis Torrey Estabrook and Mary (Berry). Ch. Army Trng. Coll., 1928. D—Dec., 1948. P—Sept. 1949. Bp. Hobson. m. Mary Catharine Lewis, Apr. 18, 1936. Capt. Ch. Army Trng. Center, 1932-33; In-c. S. Paul's Ch., Greenville, O., 1934-38; In-c. Chr. Ch., Ironton, O., 1938-39; Natl. Dir. Ch. Army, New York, 1940-48. Ed.: "Co-Partners," 1940-48.

ESTES, George Colquitt Jr. (Tex.), 3816 Bellaire Blvd., Houston, Tex.—Asst. R. S. Mark's Ch., 1952—, b. Waco, Tex., July 30, 1924; s. George Colquitt Estes and Elmeda Pearl (Fechner). H. Sch. Waco; Un. So., B.A., 1948. B.D., 1951. D—July, 1951. P—June, 1952. Bp. Quin. In-c. Trin. Ch., Jasper and Chr. Ch., San Augustine, Tex., 1951-52.

ESTILL, Robert Whitridge (Lex.), Edgewood Rd., Middlesboro, Ky.—R. S. Mary's Ch., 1952—, b. Lexington, Ky., Sept. 7, 1927; s. Robert Julian Estill and Elizabeth (Whitridge). Episc. H. Sch., Alexandria, Va.; Un. Ky., B.A., 1949; E. T. S., B.D., 1952. D—June, 1952. Bp. Moody. m. Joyce Haynes, June 17, 1950.

ETESON, Frank Bayley (N.Mex.), Box 84., 8th St. Ext., Las Vegas, N. Mex.—Retired, 1949—, b. Watford, Herts., Eng. Aldenham Sch.; Oxon., M.A. D—1904. P—1905. Bp. Peterborough. Chapel. British Army, 1916-20. P-in-c. Big Springs, Tex., 1921-25; P-in-c. Plainview, Canyon and Hereford, Tex., 1925-28; R. S. Paul's Meml. Ch., Las Vegas, N. Mex., 1928-49.

ETTLING, Albert John (Ok.), 516 W. 3rd Ave., Stillwater, Okla.—Vic. S. Andr. Ch., Stillwater and Chapel. Episc. Stds., Okla. A. & M. Coll., 1949—, b. Lake Charles, La., Dec. 27, 1919; s. Albert Joseph Ettlting and Dorothy (Bourke). H. Sch., Ferguson, Mo.; Wash. Un., B.A., 1940. U. T. S.; E. T. S., B.D., 1943. D—May, 1942. P—Feb., 1943. Bp. Scarlett. m. Emily Tucker, Jan. 30, 1943; c. three. M-in-c. Holy Cross Mssn., Poplar Bluff, Mo., 1943-49.

EUBANKS, Hale Buel (L.A.), Rt. 2, Box 244, Fallbrook, Cal.—Vic. S. John's Ch., Fallbrook and All S.S. Ch., Vista, 1949—, b. Columbia, S.C., July 3, 1893; s. Rev. Robert Percy Eubanks and Blanche (Coffin). Mt. Pleasant Milit. Acad., N.C.; A. & M. Coll., N. C., B.S.; Nash., Harv., 1931. D—Mar., 1925. Bp. Ingle; P—June, 1926. Bp. N. S. Thomas. m. Alice Marjorie Hazard, Aug. 20, 1927; c. one. U. S. A., 1917-19. Mssv-in-c. Colo. and Wyo., 1925-26; P-in-c. Coos Bay Mssns., Ore., 1926-31; R. Trin. Ch., Woburn, Mass., 1931-35; R. S. Paul's Ch., Klamath Falls, Ore., 1935-37; P-in-c. S. John's Ch., Toledo and S. Steph. Ch., Newport, Ore., 1937-41; Chapel. (Maj.) U. S. A., 1941-47; Vic. S. Mich. Ch., Monte Bello, Cal., 1947-49. Dir. Priv. Boys' Camp, Florence, Ore., 1937-47.

EUSTIS, Edward Lyman, Died April 13, 1952. For data see Edition 1950.

EVANS, Allen (Pa.), 34 Aldwyn Lane, Villa Nova, Pa.—R. S. Pet. Ch., Phila., 1947—, b. Haverford, Pa., Mar. 28, 1891; s. Allen Evans and Rebecca Chalkley (Lewis). Haverford Sch.; Ya., B.A., 1914; P. D. S., S.T.B., 1917, S.T.D. 1937; Hob., D.D., 1937. D—June, 1917. P—Jan., 1918. Bp. Rhinelander. m. Elizabeth Balfour Holloway, 1920. Exec. Secy. Y.M.C.A., 1st Jr. Plattsburg Camp. Plumb Is., 1915. Adv. Y.M.C.A., 1st. Blairtown Camp for Older Boys, 1916. Exec. Secy. to Chapl. Curtis Hoyt Dickens, U.S.N. Phila. Navy Yard, 1917-18; Chapel. Inf., U. S. A., 1918-19; Asst. S. Jas. Ch., Phila., R. Ch. Atone, Morton and P-in-c. S. Jas. Mssn., Morris, Pa., 1921-23; R. Par. Epiph., Winchester, Mass., 1923-27; R. Trin. Ch., Hewlett, L.I., 1927-37; R. S. Andr., Collt. Chap. and Dean P. D. S. 1937-47; C. Cath. Ch. Chr. Phila., 1947. Assoc. Field Secy. Natl. Coun., 1923-25, 1929-33; Mem. Dept. Rel. Educ.; Mem. Field Dept.; Chmn. Field Dept., 1930-32; Mem. Dioc. Coun., 1930-32; both Dio. L.I.; Mem. Dept. Rel. Educ., Dio. Pa., 1937—, Chapel. DeMotte. Carman Post A.S., 1928-31; Secy. Nassau Co. Red Cross, 1931-32; Mem. B. Commun. Chest, 1930-31; Exec. Coun., Commun. Chest, 1930-31; Secy. Rel. Coun., Rockaway; Adv. Family Welfare Assn., Lawrence; Chmn. Emergency Wk. (unemployment) Comm., Five Villages, 1931; Mem. Ed., Family Sec., Phila., 1938. Exec. Secy. Bp. White, P. B. Soc., 1947; Pres. The Netherlands Soc. of Phila., 1948; Mem. Bd. of Chr. Ch. Hosp., 1948; Pres. Independence. Neighborhood Soc. Phila., 1949; Mem. Bd. of the Ch. Home for Child., 1950; Chmn. Hist. Com.

Welsh Soc. Phila., 1951. Author: "Adventures for God in Two Churches," 1921.

EVANS, Charles Daniel (Colo.), 8263 La Mesa Blvd., La Mesa, Cal.—Par. Mssy. S. Andr. Ch., 1951—, b. Niles, O., Sept. 15, 1891; s. William Foster Evans and Clara Etta (Bowling). Nash., spec. stdt., 1922-25. D—July, 1925. Bp. Ingle; P—June, 1926. Bp. I. P. Johnson. Asst. Ch. Our Sav., Chicago, 1926-28; Vic. S. Jas. Ch., Meeker, Colo., 1928-31; R. Holy Trin. Ch., Pueblo and Chapel. Colo. St. Hosp., 1931-42; R. S. Andr. Ch., Denver, Colo., 1942-48.

EVANS, Charles Hoskins (L.A.), Claremont Inn, Claremont, Cal.—Retired, 1940—; Hon. Assoc. R. S. Paul's Ch., Pomona, Cal., 1943—, b. Boston, July 22, 1863; s. Charles Carroll Evans and Catherine (Hoskins). H. Sch., Gardiner, Me.; Un. Minn., 1893; Sea., 1896. B.D., 1911; S.-W. T. S., D.D., 1937. D—Mar., 1896. P—Mar., 1897. Bp. McKim. m. Lena Thomas (dec.), Apr. 23, 1896. Cur. Trin. Cathd., Tokyo, 1897-1901; P-in-c. Mayebashi Sta., 1902-10; P-in-c. Akita Sta. Dist., Tokyo, 1911-18. Rur. D. N.E. Japan, 1913-17; P-in-c. Mito Sta. Dist., Tokyo, 1918-29; Treas. Dist. No. Tokyo, 1928-40. Mem. Coun. Adv. Tokyo, 1899-1901, 1905 and 1919—, Pres., same, 1924-40; Dep. Gen. Conv., 1901, 10, 16; Del. Gen. Syn., Jap., 1899, 1908, 14, 26, 32. Secy. Ch. Publ. Soc. Jap., 1927-40. Ed. and Publ.: "Church in Japan," 1897-1924.

EVANS, David Edmund (N.H.), 86 Locust St., Dover, N.H.—R. S. Thos. Ch., 1948—, b. Providence, R.I., July 9, 1916; s. Rev. Irving Andrew Evans and Emily Howard (Equi). H. Sch., Providence, Br., B.A., 1939; P. D. S., Th.B., 1942. D—Sept., 1942. P—May, 1943. Bp. Perry. m. Ruth Alice Brown, Oct. 24, 1942; c. three. R. S. John's Ch., Ashton, R.I., 1943-45; R. Emm. Ch., Manville, R.I., 1944-45; R. S. Geo. Ch., Newport, R.I., 1945-48. Fell. Coll. Prchrs.

EVANS, George Loring (Kan.), 18th and Washington Sts., Kansas City 2, Kan.—R. S. Paul's Ch., 1948—, b. Decatur, Ill., Aug. 11, 1910; s. John Wesley Evans and Lucile Angenette (Loring). Kemper Milit. Sch.; St. Un. Ia., B.A., 1932; Nash., 1942. D—Dec., 1941. P—June, 1942. Bp. Spencer. m. Thelma Jeannette Williams, Feb. 10, 1943. Vic. S. Mary's Ch., Dousman, Wis., 1941-42; Vic. S. Luke's Ch., Excelsior Springs, Mo., 1942; Chapel. U. S. N., 1942-46; Can. Gr. and Holy Trin. Cathd., Kansas City, Mo., 1942 and 1946-48; Chapel. Wis. Masonic Home, Dousman, Wis., 1941-42. Dep. Gen. Conv., 1949.

EVANS, Irving Andrew (Ma.), 94 Eastern Ave., Fall River, Mass.—R. S. Mark's Ch., 1948—, b. Providence, R.I., Sept. 7, 1891; s. Edmund Bray Evans and Idella Glenwood (Lincoln). H. Sch., Providence and Phila.; Edw. Little Acad., Auburn, Me. D—Dec., 1922. P—Dec., 1923. Bp. Perry. m. Emily Howard Equi, Oct. 23, 1912; c. six. Chapel. St. Sanat., Wallum Lake, R.I., 1923-31; R. Chr. Ch., Lonsdale, R.I., 1927-37; R. and Hdmstr. S. Andr. Sch., W. Barrington, R.I., 1937-48. Dean Convoc. Providence, 1934-48; Stndg. Com., Dio. R.I., 1936-48; Dep. Gen. Conv., 1937, 40, 43.

EVANS, John Crippen (C.), 31 E. Division St., Chicago 10, Ill.—b. Springville, Ia., June 26, 1890; s. Rev. Thomas Martin Evans and Ella James Evans. H. Schs., Marion and Clinton, Ia.; Cor.; Ia. St. Coll.; Wesl., B.Phil.; Berk.; Cor. Coll., Ia., D.D., 1931; Chi. Med. Sch., L.L.D., 1949. D—Dec., 1924. P—Nov., 1925. Bp. Faber. m. Belva Oshel, Sept. 14, 1915. In-c. S. Mark's Ch., Havre, Mont., 1924-26; R. S. Steph. Par., Escanaba, Mich., 1926-29; Loc. Ten. S. Chrys. Ch., Chicago, 1929; Asst. same, 1929-32; R. S. Luke's Ch., Chicago, 1932-37; P-in-c. S. John's Ch., Flossmoor, Ill., 1937-40. Rel. and Educ. Ed.: "Chicago Tribune," 1929—, Author: "I Beheld His Glory, by Cornelius the Centurian"; "Higher Education"; "Newsmen's Life of Jesus," 1949.

EVANS, John Howard (N.Y.), U. S. Marine Hosp., Stapleton, S.I., N.Y.—Chapl. Seamen's Ch. Inst., 1948—, b. Providence, R.I., Dec. 2, 1917; s. Rev. Irving Andrew Evans and Emily Howard (Equi). Br., B.A., 1940; Berk., S.T.B., 1943. D—Oct., 1943. Bp. Perry; P—June, 1944. Bp. Lawrence. m. Ruth Christine Bergman, July 4, 1946. Youth wk. S. Paul's Ch., New Haven, 1941-42; Lay-Asst. Mssns., Pottersville, N.Y., 1941; Asst. S. Steph. Ch., Pittsfield, Mass., 1943-45; R. Ch. Gd. Shpd., W. Fitchburg and Vic. All S.S. Chap., Whalom, Mass., 1945-48.

EVANS, John Jones (N.J.), 515 Fairview St., Riverside, N.J.—R. S. Steph. Meml. Ch. and Trin. Ch., Fairview, 1950—; Episc. Chapl. N.J. Reformatory, Borden-town, 1951—, b. Abertridwr, So. Wales, Gt. Britain, July 26, 1903; s. William Samuel Evans and Elizabeth (Edwards). Ystradmeurig Sch., Cards., Wales; S. Dav. Coll., Lampeter, Wales, 1925; Brotherhood S. Paul, Little Bardfield, Essex, Eng., L.Th., 1930. D—June, 1935. P—Oct., 1936. Bp. of Calgary. m. Louisa May Muggleton, Sept. 29, 1937. Serv. in Can., 1935-45; P-in-c. S. Matt. Ch., Chaffield, Trin. Ch., St. Charles and Emm. Ch., Rushford, Minn., 1945; Chapl. on Staff Phila. P. E. City Mssn., 1945-50; Off. R.C.A.F., 1942-45; Mem. A. F. & A.M.

EVANS, Ray Alvin (O.), 1019 First St., Sandusky, O.—R. Calv. Ch., 1939—, b. Cambridge, Mass., Mar. 13,

1896; s. Charles Evans and Josie (Rinn). Sea.; Ken.; Bex. D.—June, 1926, Bp. W. A. Leonard; P.—May, 1927, Bp. Rogers. Cur. Trin. Ch., Toledo, 1926-28; R. S. Alb. Ch., Toledo, 1928-39; P-in-c. Chr. Ch., Huron, O., 1939-46.

EVANS, Robert Joseph (A.), 6 Washington Ave., Cobleskill, N.Y.—P-in-c. Gr. Ch., Cobleskill and S. Paul's Ch., Middleburg, 1951—; b. Irwin, Pa., July 11, 1891; s. John Wesley Evans and Ida (Jones). Bow., B.A., 1915; G. T. S., 1918; Harv. Div. Sch., Grad. Stdt. Theol., 1928-29. D.—Apr., 1918, P—Dec., 1918, Bp. B. Brewster. P-in-c. S. Paul's Ch., Ft. Fairfield, Me., 1918-21; Cur. All SS. Cathd., Albany, N.Y., 1921; P-in-c. S. Alb. Ch., Syracuse, N.Y., 1921-24; Cur. Ch. Adv., Boston, 1924-29; Asst. Gr. Ch., Newark, N.J., 1929-34; Holy Trin. Ch., Tiverton, R.I., 1934-36; R. S. Thos. Ch., Greenville, R.I., 1936-39; S. Paul's Ch., Providence, R.I., 1939-45; Asst. S. Pct. Ch., Auburn, N.Y., 1945-49; R. Calv. Ch., Cairo, Trin. Ch., Ashland and Gloria Dei Ch., Paleneta, N.Y., 1949-51. Mem. A.P. & A.M.—Mem. Beta Theta Pi.

EVANS, Robert Lloyd (C.), 1509 Ridge Ave., Evanston, Ill.—Cur. S. Mark's Ch., 1951—; b. Streator, Ill., Feb. 24, 1923; s. John Evans and Edith (Conradt). H. Sch., Streator; Un. So., B.A., 1949; S.-W. T. S., L.Th., 1951. D.—May, 1951, P—Dec., 1951, Bp. Conkling.

EVANS, Selwyn (Minn.), Hillcrest C. 4, So. St. Paul, Minn.—P-in-c. S. Andr. Ch., 1951—; b. Llantrisant, Wales, Feb. 8, 1898; s. William Evans and Mary (Davies). Tonyrefail, Glamorganshire, Wales; St. Paul's Theol. Sch., Braintree, Eng., 1931. D.—Dec., 1934, P—Oct., 1936, Bp. of Calgarry, m. Georgina S.H. Warwick, Jan. 2, 1946. Serv. in Can., 1934-51.

EVANS, Theodore Hubbard (Va.), 120 Chancellor St., Charlottesville, Va.—R. S. Paul's Meml. Ch., 1947—; b. Amherst, Va., Mar. 27, 1898; s. Otto Lewis Evans and Mary (Randolph). H. Sch., Amherst; W. & L., 2 yrs.; Geo. Wash. Un., 1 yr., D.D., 1941; V. T. S., 1924; U. T. S., 1 yr. D.—June, 1924, P—June, 1925, Bp. Jett. m. Jean Laverack Bowe, June 16, 1932; c. three. Asst. Gr. Ch., N.Y.C., 1924-25; R. S. John's Ch., Waynesboro, Va., 1925-27; Asst. S. Paul's Cathd., Boston, 1927-28; R. Chr. Ch., Tuscaloosa, Ala., 1928-35; R. Trin. Ch., New Haven, Conn., 1935-39; R. S. Paul's Ch., Cleveland Hghts., O., 1939-47. U. S. A., 1917-19; U. S. A. Ambulance w. Fr. Army.

EVENSON, Frederic Don (A.), Gilbertsville, N.Y.—R. Chr. Ch., 1931—; Vic. Chr. Ch., W. Burlington and S. Steph. Chap., Maple Grove, N.Y.—; b. St. Peter, Minn., 1885; s. Mathias Gullord Evenson and Sophia (Johnson). Un. Minn.; Hob.; Sea., 1913. D.—July, 1914, P—May, 1915, Bp. Biller. m. (1) Madge Easton Adamson (dec.); (2) Katherine Twiddle, 1921; c. two. Gr. Ch., Huron, S.D., 1914-15; Emm. Ch., Rapid City, S.D., 1915-16; S. Mich. Ch., N.Y.C., 1916-18; R. Ch. Holy Commun., Liberty, N.Y., 1919-29; Trin. Ch., Garnerville, N.Y., 1929-31; Can. Cathd. All SS., Albany, N.Y.; Rur. D. of the Susquehanna.

EVENSON, Lyth Franklin (Ore.), 414 5th St., McMinnville, Ore.—R. S. Barn. Ch., 1947—; b. Salem, Ore., June 24, 1912; s. Lyth Franklin Evenson and Nora Marie (Michaelson). H. Sch., Silverton, Ore.; Un. Ore., B.A., 1936; Ch. Div. Sch. Pac., 1944. D—Jan., 1944, P—Dec., 1944, Bp. Dagwell. m. Catherine Nancy Dobbin, June 8, 1942; c. two. Cur. Trin. Ch., Portland, Ore., 1944-47.

EVERETT, Edward, S.S.J.E. (Ma.), 980 Memorial Dr., Cambridge 38, Mass.—Asst. Ch. S. John Evang., Boston, 1908 and 1944—; b. Nashua, N.H., Dec. 5, 1879; s. Edward H. Everett and Eva J. (Lyons). Holderness Sch.; Hob.; Un. Bpp. Coll.; Un. Pa.; P. D. S., S.T.B., 1905. D—June, 1905, Bp. Whitaker; P—Dec., 1905, Bp. Niles. m. Amelia May Pilcher (dec.), Feb. 17, 1909. R. House Prayer, Lowell, Mass., 1905-08; Asst. S. John's Ch., Roxbury Crossing, Boston and Chapl. S. Monica's Home, Roxbury, Mass., 1909-12; Asst. and Chapl. same, 1914-44; Vic. S. John's Ch., Oakland, Cal., 1912; Superior Guild of the Holy Ghost the Comt., 1950—.

EVERTON, Clyde Wilbur (Cal.), 81 No. 2nd St., San Jose 13, Cal.—Asst. Trin. Ch., 1951—; b. Grants Pass, Ore., July 30, 1918; s. Percy Thomas Everton and Josephine (Hiller). H. Sch., Grants Pass; Un. Ore., B.A., 1940, M.A., 1950; U. T. S., B.D., 1948. D—Jan., 1950, P—July, 1950, Bp. Dagwell. m. Frances Pickard, Aug. 22, 1946; c. three. Vic. S. John's-by-the-Sea, Bandon, Ore., 1950-51.

EVJEN, Randolph Marvin (F.L.), Box 351, Florence, Ariz.—Retired Lt. Col., Chapl. Corps, 1946—; D—June, 1931, P—Dec., 1931, Bp. Schmuck. S. Luke's Ch., Medicine Bow, Wyo., 1931; In-c. S. Jas. Ch., Encampment, Wyo., 1932-36; R. S. John's Ch., Sparta, Wis., 1936-38; Trin. Ch., Waupun, Wis., 1938-40; Chapl. U. S. A., 1940-46.

EWALD, Louis Henry (Md.), 16 Virginia Ave., Cumberland, Md.—R. Holy Cross Ch., 1927—; b. Mt. Savage, Md., Oct. 10, 1878; s. Henry Ewald and Margaret (Henckil). Gram. Sch., Mt. Savage; Allegheny Acad., Cumberland; S. Steph.; V. T. S. D.—Jan., 1913, Bp. Murray; P—June, 1919, Bp. Tyler. m. Bessie Franklin Gees,

Apr. 26, 1928; c. one. Assoc. R. All SS. Catoctin Pars., Frederick Co., Md.; Trin. Ch., Lisbon, N.D.; Dean Geths. Cathd., Fargo, N.D., 1 yr.; Vic. Redemp. Ch., Baltimore; P-in-c. Holy Cross Par., Cumberland, Md.*

EWALD, Tod Wilford (Cal.), Corte Madera, Cal.—Vic. Ch. Holy Innocent, 1948—; b. Rapid River, Mich., May 8, 1912; s. Karl August Ewald and Agnes Marie (Willford). H. Sch., Rapid River; Ferris Inst., B.S., 1941; Ch. Div. Sch. Pac., B.D., 1948. D—May, 1948, P—Apr., 1949, Bp. Block. m. Mary Olive Richmond, Aug. 25, 1943.

EWAN, Henry Lewis (L.A.), 1881 So. First Ave., Arcadia, Cal.—Vic. Ch. Transfig., 1951—; b. Lewistown, Ill., Jan. 30, 1905; s. George Humphrey Ewan and Ora Mae (Miller). H. Sch., Los Angeles; Bradley Poly. Inst.; Nash., 1930, B.D., 1939. D—Oct., 1929, P—June, 1930, Bp. Pawcett. m. Lydia Imogene Teegarden, Sept. 17, 1934; c. four. Cur. S. Steph. Ch., Providence, R.I.; P-in-c. S. Mark's Ch., Waukegan, Wis.; R. Geths. Ch., Marion and S. Paul's Ch., Galesburg, Ind., 1931-38; R. S. Jude's Ch., Tiskilwa and Vic. S. John's Ch., Henry, Ill., 1939-42; Rur. D. Peoria, Ill., 1940-41; R. S. Luke's Ch., Billings, Mont., 1942-47; R. S. Barn. Ch., Omaha, Neb., 1947-49; R. S. Jas. Ch., Paso Robles, Cal., 1949-51. Del. Prov. Syn., 1939, 41; Dep. Gen. Conv., 1940, 43, 46; Mem. Field Dept., 1939-42; Mem. Dept. Mssns., 1940-42, all Dio. O.; Dep. Prov. Syn., 1944; Mem. Exec. Com., 1944-46; Mem. Bd. Mssns., 1944-45; Chrmn. Dept. Chr. Educ., 1944-46; Secy. Stndg. Com., 1946, all Dio. Mont.

EWERT, Albert Merritt (W.M.), 601 Pleasant St., Grand Lodge, Mich.—Retired, 1952—; b. Rawlins, Wyo., Jan. 11, 1886; s. Rev. Albert L. T. Ewert and Laura Hildegard (Miller). Greer Coll.; Cumnock Sch. Oratory; Garrett Bibl. Inst. D—Sept., 1916, P—Mar., 1917, Bp. Fawcett. m. Anna Mabel Beard, Mar. 25, 1908; c. two. Asst. S. Paul's Ch., Peoria, Ill., 1916-17; R. Gr. Ch., Galesburg, Ill., 1917-18; Trin. Ch., Marshall, Mich., 1918-21; Trin. Ch., Grand Lodge, Mich., 1921-25 and 1926-33; Asst. Epiph. Ch., Detroit, Mich., 1925-26; Chapl. St. Pris. So. Mich., Jackson, 1933-35; Dep. Asst. Dir. Mich. St. Dept. Correction, 1935-49; St. Dir. Probation, 1949-52.

EWING, Albert Harrison (Ma.), Wrentham, Mass.—; Harv., B.A., 1904; S. John's Cambridge, Mass., B.D., 1908. D—May, 1908, P—June, 1909, Bp. Lawrence. R. Trin. Ch., Wrentham, Mass., 1908-10; Hdmstr. Colo. Sch. for Girls, 1912; Mstr. S. Steph. Sch., Colorado Springs, 1910-19; Prof. Eng., Huntington Sch., Boston.*

EWING, Joseph Sawin (Va.), Tappahannock, Va.—R. South Farnham Par.; Chapl. S. Marg. Sch., 1950—; b. Mattoon, Ill., Sept. 21, 1899; s. Rev. William Macdonald Ewing and Lucy Caroline (Sawin). H. Sch., Caldwell, Ida.; Coll. Ida., 1 yr.; N. W., B.S., 1922; Garret Inst.; V. T. S., B.D., 1929. D—June, 1929, P—Jan., 1930, Bp. Remington. m. Margaret Ely Ellis, Aug. 9, 1924; c. two. Mssy-in-c. S. Paul's Ch., Klamath Falls, Ore., 1930-32; Vic. S. Paul's Ch., Brookings, S. D. and Prov. Secy. Coll. Wk. 6th Prov., 1932-41; Vic. S. John's Ch. and Stdt. Pastor St. Un. Okla., Norman, Okla., 1941-50.

EYLER, Armand Tise (Tenn.), Circle Dr., Greeneville, Tenn.—R. S. Jas. Ch., 1948—; b. Savannah, Ga., Apr. 11, 1907; s. William Andrew Eyer and Irene Lutz (Tise). Pub. Schs., Savannah; Un. Ga., B.A.; V. T. S., B.D., 1932. D—Jan., 1932, P—July, 1932, Bp. Reese. m. Mary Adeline Sheppard, Feb. 14, 1933; c. two. Vic. Chr. Ch., Valdosta, Ga., 1932-36; R. Trin. Par., St. Augustine, Fla., 1936-40; R. S. Marg. Ch., Washington, D.C., 1940-48.

EYRICK, Benjamin Linford (A.), 74 Main St., Hoosick Falls, N.Y.—R. S. Mark's Ch., 1951—; b. Newark, N.J., July 4, 1920; s. Hugh Peter Eyrick and Elizabeth Hobbs (Heeb). H. Sch., Morristown, N.J.; Hoosac Sch.; Hob., B.A., 1945; G. T. S., 1948. D—May, 1948, P—Nov., 1948, Bp. Washburn. m. Ethelwyn Bartlett, Oct. 14, 1950; c. one. Cur. Gr. Ch., Newark, N.J., 1948-50; P-in-c. same, 1950; R. Par. on Martha's Vineyard, Mass., 1950-51.



FAIR, James Hollyday Stone (R.I.), Far Hills, N.J.—Retired, 1942—; b. Baltimore, Aug. 4, 1886; s. Very Rev. Campbell Fair and Mary Whitley (Stone). S. Paul's Sch., Concord, N.H.; Mackenzie Sch.; Ya., 1911; G. T. S., 1912. D—May, 1914, P—May, 1915, Bp. Lines. m. Rosalie Bard Moran, Aug. 5, 1919; c. one. Vic. S. John's Chap., Bernardsville, N.J., 1914-20; Chapl. S. Geo. Sch. and Vic. S. Columba's Chap., Middletown, R.I., 1921-24; Hdmstr. Somerset Hills Prep. Sch., N.J., 1924-42; U. S. A. (Priv. Sgt., Lt.), 1917-19.

FAIRBANKS, Rollin Jonathan (Ma.), Weston, Rd., Lincoln, Mass.—Prof. E. T. S., 1948—; Dir. Pastoral Counselling Center, 1949—; M-in-c. S. Eliz. Ch., Sudbury, 1951—; b. Watertown, N. Y., Oct. 29, 1908; s. George Andrew Fairbanks and Ida May (Heintzelmann). Pub. Schs., Watertown; Un. Mich., B.A.; E. T. S., S.T.B. D—June, 1936, Bp. Sherrill; P—Dec., 1936, Bp. Page. m.

Phyllis Maynard, Aug. 25, 1936; c. four. D-in-c. Gd. Shpd. Ch., Boston, 1936; R. S. John's Ch., St. John's, Mich., 1936-39; R. S. Jas. Ch., Grosse Ile, Mich., 1939-42; Lctr. Harv. Div. Sch., 1944; Lctr. E. T. S., 1943-48; Instr. Boston Un. Sch. Theol., 1947-48. Dioc. Field Dept., 1938-40; Dioc. Dept. Rel. Educ., 1940-41; Dioc. Exec. Coun., 1941-42. Spec. St. Labor Mediation Cmssn., 1941-43; Prot. Chapl. Mass. Gen. Hosp., Boston, 1943-50; Exec. Dir. Inst. Pastoral Care, 1944-50; Field Secy. same, 1950-51. Ed.: "Journal of Pastoral Care," 1947-50; Assoc. Ed. same, 1950-.

FAIRBROTHER, Horace Walton Jr. (Md.), 6508 Rosemont Ave., Baltimore 6, Md.—R. S. Matt. Ch., 1951—b. Beaumont, Tex., Jan. 5, 1914; s. Horace Walton Fairbrother and Corrie Lee (Hodges). H. Sch., Houston, Tex.; Rice Inst., B.S. in Ch.E., 1936; M. I. T., M.S. in Ch.E., 1939; Un. So., B.D., 1949. D—June, 1949, P—Jan., 1950. Bp. Quin. m. Helen F. Partlow, Aug. 15, 1941; c. three. Vic. S. Phil. Mssn., Hearne, Tex., 1949-51.

FAIRBURN, John, Died April 23, 1951. For data see Edition 1950.

FAIRCHILD, Howard Llewellyn (W.Mo.), 386 No. Monroe St., Lebanon, Mo.—P-in-c. Trin. Mssn., 1946—b. Dowagiac, Mich., Jan. 23, 1922; s. Rev. Roy Howard Fairchild and Ora Estelle (Burch). H. Sch., W. Plains, Mo.; Central Coll., B.A., 1943; V. T. S., 1945. D—May, 1945, P—Feb., 1946, Bp. Spencer. m. Flora Belle Hyde, Dec. 28, 1951. D-in-c. Trin. Mssn., Lebanon, Mo., 1945-46.

FAIRFIELD, Leslie Lindsey (Md.), West River, Md.—R. Chr. Ch. Par., 1951—b. Chelsea, Mass., Aug. 3, 1909; s. Edward Perry Fairfield and Agnes Gertrude (Hedtler). H. Sch., Chelsea; Tufts, B.S., 1931; E. T. S., B.D., 1934. D—June, 1934, P—Apr., 1935, Bp. Sherrill. m. Mary Allerton Parke, June 12, 1940; c. five. Cur. S. Mark's Ch., Fall River, Mass., 1934-35; Mssy. Amer. Ch. Mssn., Yangchow, Wusih and Nanking, China, 1935-42 and 1947-48; Asst. for Army Wk. S. Jas. Ch., Alexandria, La., 1942-44; Vic. Gr. Ch., Chicopee, Mass., 1945-47; Mssy. Dist. Shang., 1947-48.

FALBY, Chester Edward (Ol.), Route 2, Sedro-Woolley, Wash.—D-in-c. S. Jas. Ch., 1951—b. Berlin, Mass., May 27, 1927; s. Verne Frederick Falby and Blanche Jeanette (Wheeler). H. Sch., Hudson, Mass.; Worcester Poly. Inst., Mass.; Tufts; Un. Mass., B.A., 1948; Ch. Div. Sc. Pac., B.D., 1951. D—June, 1951, Bp. Bayne. m. Laurel Deanne Bowman, Aug. 25, 1951.

FALL, Ralph Emmett (Va.), 815 E. Grace St., Richmond 19, Va.—Assoc. R. S. Paul's Ch., 1949—b. St. Louis, Sept. 15, 1917; Guardians: Robert Abbey Gross and Helen Roath. H. Sch., Toledo, O.; Un. Toledo, B.A., 1941; Bex., 1941. D—June, 1941, P—Dec., 1941, Bp. D. Tucker. m. Elizabeth Stambaugh, June 30, 1942. Stdt. Min. Trin. Ch., Fostoria, O., 1939-40; Cur. Ch. Our Sav., Akron, 1941-42; R. Gr. Ch., Cleveland, 1942-47; R. S. Matt. Ch., Cleveland, 1947-49. Mem. Children's Cmssn., Dio. O., 1947-49.

FARGHER, John Stanley Wakelam (Neb.), 210 E. 16th St., Falls City, Neb.—R. S. Thos. Ch., Falls City and Vic. Gr. Ch., Tecumseh, 1951—b. Chicago, Ill., June 17, 1916; s. Henry Stanley Fargher and Sarah Elizabeth (Wakelam). H. Sch., University City, Mo.; Wash. Un., Mo., B.A., 1939; Stdy. under Exam. Chapls., Neb. D—Dec., 1950, P—Oct., 1951. Bp. Brinker. m. Dorothy Margaret Huston, Jan. 10, 1942; c. two.

FARLANDER, Arthur William, Died January 23, 1952. For data see Edition 1950.

FARMER, James Peter (Cal.), 5th St., Novato, Cal.—Vic. S. Franc. of Assisi Mssn., 1949—b. Berkeley, Cal., Aug. 10, 1922; s. Milton Thomas Farmer and Helen Montague (Young). H. Sch., Oakland, Cal.; Un. Cal., B.A., 1947; V. T. S., B.D., 1949. D—Feb., 1949, P—Mar., 1950. Bp. Block. m. Beva Cloyne Pilling, June 5, 1948; c. two.

FARNEY, Charles Morrow (Minn.)—Tampa, Fla. D—Dec., 1904, Bp. Keator.

FARNEY, Clarence Moverley (W.M.), Waverly, Ont., Can.—Retired, 1939—b. Elmvale, Ont., 1873; s. James and Janet Farney. Hurr., L.Th., 1902. D—1904, Bp. Matheson. P—1907, Bp. Sweatman. m. Sarah E. Bannister, Jan. 15, 1906; c. three. Form. Serv. in Can.; R. S. Paul's Meml. Ch., Grand Rapids, Mich., 1923-39.

FARNLOF, Norman Clifford (Pa.), 3509 Baring St., Phila. 4, Pa.—R. S. Andr. Ch., 1950—; R. Ch. S. John Evang., 1951—; Instr. P. D. S.—b. Waterbury, Conn., Feb. 21, 1921; s. Alfred Farnlof and Otilia (Cederberg). H. Sch., Waterbury; Harv., B.A., 1943; P. D. S., Th.B., 1950. D—Apr., 1950, Bp. Hart; P—Nov., 1950, Bp. Armstrong. m. Anneregine Rausching, Oct. 25, 1943; c. one.

FARNSWORTH, Hugh McLellan (N.J.), 804 Bay Ave., Pt. Pleasant, N.J.—R. Ch. S. Mary-by-the-Sea, 1944—b. Portland, Me., Apr. 11, 1906; s. Benjamin Hooker Farnsworth and Mary (Webb). Pub. Schs., Portland; Un. N. H., B.A.; G. T. S., 1933. D—June, 1933, P—Oct., 1934, Bp. Taftt. m. Eledy E. Dankel, Nov. 15, 1943; c. one. O. H. C., 1933-35; Cur. S. Paul's Ch., Rahway, N.J., 1935-36; Cur. S. Geo. Ch., Maplewood, N.J., 1936-

37; R. S. John's Ch., Cornwall, N.Y., 1937-41; P-in-c. All SS. Ch., N.Y.C., 1941-44.

FARNUM, Arthur Wadsworth (W.N.C.), Box 96-A, R. F. D. #1, Asheville, N.C.—Retired, 1947—b. Phila., Mar. 16, 1879; s. Charles Augustus Farnum and Sarah Elizabeth (Whipple). Sea., 1904, B.D., 1915. D—May, 1904, P—Dec., 1904, Bp. Edsall. m. Ellen Martha Pendergast, Sept. 5, 1906; c. two. R. S. John's Ch., Hutchinson and Adj. Mssns., Minn., 1904-06; Asst. Chr. Ch. and Vic. S. Luke's Chapl., St. Joseph, Mo., 1906-08; S. Mark's Ch., Kansas City, Mo., 1908-10; S. John's Ch., St. Cloud, Minn., 1910-12; Asst. Ch. S. John Evang., St. Paul, Minn., 1912-16; R. S. Jas. Ch., Hendersonville, N.C., 1917-28; R. S. Mary's Ch., Asheville, N.C., 1928-47. Mem. Stndg. Com.—; Pres. same, 1934; Mem. Exec. Coun.; Dean Convoc., Asheville, all Dio. W.N.C.; Dep. Prov. Syn., 1923, 24, 26, 29, 30, 33; Dep. Gen. Conv., 1922, 25, 43. Author: "The Victory of the Captain of Our Salvation."

FARRAR, Charles Ernest, Died September 14, 1950. For data see Edition 1950.

FARRAR, Charles Osborne (S.F.), 15 S.W. 2nd Ave., Delray Beach, Fla.—R. S. Paul's Ch., 1946—b. Brooklyn, N.Y., Dec. 7, 1891; s. Rev. James McNall Farrar and Ellen (Merrick). Poly. Prep. Sch., Brooklyn; Dalhousie, Halifax, N.S., B.A. and M.A.; King's Coll., 1917. D—1917, P—1918, Archbp. Worrell. m. Marion Carter Bidwell (dec.), Sept. 22, 1921; c. two. R. Chr. Meml. Ch., No. Brookfield, Mass.; Asst. S. Paul's Ch., Stockbridge, Mass.; R. S. Paul's Ch., Newton, Mass.; R. S. John's Ch., Jacksonville, Fla.; R. Chr. Ch., Pensacola, Fla.; P-in-c. Ch. S. Sim-on-the-Sound, Ft. Walton, Fla., 1945-46.

FARELL, Gabriel (Ma.), 12 Phillips St., Cambridge, Mass.—Adm. Asst. to the Dean E. T. S., 1951—b. Boston, Jan. 30, 1886; s. Gabriel Farrell and Hannah Grace (Cameron). Dart., B.S., 1911; E. T. S., B.D., 1915, D.D., 1935. D—May, 1915, P—May, 1916, Bp. Lawrence. m. Elsie C. Comstock, June 14, 1921; c. three. Asst. Min. Calv. Ch., Pittsburgh; Asst. Min. Ch. S. Luke and Epiph., Phila., 1916-17; Asst. Min. Trin. Ch., Boston, 1917-18; Chapl. U.S.A., 1918-19; Can. Mssnr. Rel. Educ., Dio. N.Y., 1919-24; R. Ch. Messiah, Rhinebeck, N. Y., 1924-31; Dir. Perkins Inst. for Blind, Watertown, Mass., 1931-51.

FARELL, John Hugh Raymond (Ol.), 129 Kent St., Brooklyn 22, N.Y.—P-in-c. Ascen. Ch., 1952—b. Denver, Colo., Apr. 2, 1911; s. John Patrick C. Farrell and Grace Gertrude (Haley). H. Sch., Mountain View, Cal.; Mt. Angel Coll., Ore., 1933; Carmelite Coll., Okla., B.Ph., 1933; Discalced Carmelite Sem., S.T.M., 1940. D—July, 1941, P—June, 1942, Bp. Quin. Discalced Carmelite Friar; Vic. S. Mary's Ch., Houston, Tex., 1941-42; P-in-c. S. Thos. Chap., College Station, Tex., 1942-45; Asst. S. Paul's Ch., Waco, Tex., 1945-46; R. Trin. Ch., Ft. Worth, Tex., 1946-47; Vic. S. Tim. Ch., Henderson, Nev., 1947-48. Vic. S. Phil. Ch., Seattle, Wash., 1950-52; Chapl. S. Mary's Hosp. for Child., Bayside, N.Y., 1952.

FAUCETT, Lawrence William (H.K.), 530B Sierra St., El Segundo, Cal.—Retired, 1939—b. Quincy, Ill., Apr. 12, 1892; s. Isaac Lincoln Faucett and Louisa Dennas (Noakes). H. Sch., Chattanooga; Un. Chattanooga, B.A., 1911; Oxon., M.A., 1922; Un. So., B.D., 1915. D—June, 1915, P—May, 1916, Bp. Gailor. m. Mariel Barr (dec.), July 18, 1918. Asst. Prof. Eng. Un. So., 1921; Asst. Prof. Eng. S. John's Un., China, 1922; Assoc. Prof. Eng., Yenching Un., Peiping, China, 1927-30; Assoc. Prof. Eng., Aoyama Gakuin, Tokyo, Japan, 1930-31; Carnegie Research Fell. Ya., 1932-33; Same, Robert Coll., Istanbul, 1933-34; Same, Un. London, 1934-35. Author: "The Teaching of English in the Far East"; "The Oxford English Course," "Step by Step Readers"; "Living English"; "Practical Pronunciation Helps"; "Oral Method Primer"; numerous small books on language teaching.

FAULKNER, Thomas Green (S.Va.), 612 Prince Edward St., Fredericksburg, Va.—Retired, 1949—b. Halifax, Va., Oct. 15, 1877; s. Charles James Faulkner and Lucy (Harrison). Pub. Schs., Boydton, Va.; Un. Va., B.A., 1898, M.A., 1899; V. T. S., 1903. D—June, 1903, P—Dec., 1904, Bp. Randolph. m. Elizabeth Walker Terrell, June 29, 1904; c. two. Actg. Prof. Mod. Lang., Ala. Poly. Inst., 1899-1900; R. S. Andr. Ch., Clifton Forge, Va., 1903-04; R. Gr. Ch., Silver Spring, Md., 1904-06; R. S. Barn. Ch., Greensboro, N.C., 1906-10; Asst. Holy Trin. Ch., Greensboro, N.C., 1910-14; Asst. Holy Trin. Ch., Richmond, Va., 1914-16; R. S. Paul's Ch., Salem, Va., 1916-22; R. Emm. Ch., Chatham, Trin. Mssn., Gretna and Chapl. and Rel. Instr. Chatham Episc. Inst., Va., 1922-28; R. S. Luke's Ch., Blackstone, Gibson Meml. Ch., Crewe and Holy Innoc. Ch., Burkeville, Va., 1928-49.

FAULKNER, Thomas Green, Jr. (Va.), 1406 Washington Ave., Fredericksburg, Va.—R. S. Geo. Ch. and Superv. Wk. Episc. Stdts. Mary Wash. Coll., 1946—b. Greensboro, N.C., June 18, 1908; s. Rev. Thomas Green Faulkner and Elizabeth Walker (Terrell). H. Sch., Chatham, Va.; Un. Va., B.A., 1930; V. T. S., B.D., 1938; Cincinnati Sch. Soc. Serv., summer, 1934. D—June, 1937, P—June, 1938, Bp. Goodwin. m. Mary Hampton Barten-

stein, Feb. 28, 1943; c. two. Mstr. Woodberry Forest Sch. Boys, Va., 1930-33; Soc. Serv. wk. under F.E.R.A. and W.P.A., 1935-36; D-in-c. Slaughter and Ridley Pans, Culpeper Co., Va., 1937; R. same, 1938-42; R. Trin. Ch., Manassas, Va., 1942-46.

FAY, Henry Haggood (Hon.), Honolulu, T.H.—D—May, 1910, P—May, 1912, Bp. Brooke. Min. El Reno, Okla., 1910; Gr. Ch., Anadarko and Chs. Chickasha, Clinton, Geary and Hobart, Okla.; Asst. Trin. Ch., Columbus, Ga. 1st Lt. 34th Inf., U.S.A.*

FAY, Holmes Amsden (C.), Box 223, Orange City, Fla.—b. Clinton, Ia., July 1, 1911; s. Horace Amsden Fay and Gladys Elizabeth (Holmes). H. Sch., Atlanta, Ga.; Emory Un., B.Ph., 1940; Un. So. B.D., 1942. D—Feb., 1942, P—Sept., 1942, Bp. Campbell for Atl. Mstr. Perkiomen Sch., 1942; Mstr. Holderness Sch., 1942-43; P-in-c. Ch. Epiph., Miami Springs, Fla., 1943-47; Cur. Holy Cross Ch., Miami, Fla., 1943; Asst. S. Steph. Ch., Coconut Grove, Fla., 1944; Dir. Youth Wk., Un. Miami, 1944; P-in-c. S. Tim. Ch., Chicago, Ill., 1947-49.

FAY, Robert Wolcott (S.O.), 44 No. Ardmore Rd., Columbus 9, O.—R. Trin. Ch., 1945—. b. Bridgewater, Mass., June 23, 1907; s. Alfred Chase Fay and Henrietta (Martin). Gram. Sch., Shurtleff; H. Sch., Boston; Amh., B.A., 1928; E. T. S., B.D., 1931; Ken., D.D., 1930. D—June, 1931, P—May, 1932, Bp. Sherrill. m. Helen Mary Sargent, June 20, 1931; c. two. Asst. Chr. Ch., Cambridge, Mass., 1931-33; R. S. Paul's Ch., Overland, Mo., 1933-40; R. Chr. Ch., Warren, O., 1940-45. Dep. Gen. Conv., 1949.

FAY, William Merrill (Cal.) St. Paul's Church, Oakland, Cal.—Asst. S. Paul's Ch., 1952—. b. Berkeley, Cal., Dec. 11, 1923; s. Percival Bradshaw Fay and Esther Frances (Merrill). H. Sch., Berkeley, Un. Cal., B.A., 1948; V. T. S., B.D., 1951. D—Aug., 1951, P—Feb., 1952, Bp. Block. m. Margaret C. Crawford, June 16, 1951. Vic. S. Steph. Ch., Orinda, Cal., 1951-52.

FELH, Noah Edward (C.), 5540 Woodlawn Ave., Chicago, Ill.—Instr. S.-W. T. S. and Dir. Brent House, 1950—. b. Irwin, Pa., Oct. 4, 1917; s. Rev. Noah G. Fehl and Laura Harriet (Hatton). H. Sch., W. Newton, Pa.; Un. Richmond; Buc., B.A., 1940; Andover Newton Theol. Sch., B.D., 1943; Br., M.A., 1946; Chi., Ph.D., 1950. D—Nov., 1950, P—Dec., 1951, Bp. Conkling. m. Ethel Janet Thomson, June 16, 1942. Bap. Min., 1943-48. Contr.: Schaff-Herzog Encyclopedia of Religious Knowledge.

FELLD, John Fleming Wren (S.Va.), 9632 Sherwood Pl., Norfolk 3, Va.—R. Adv. Ch., 1945—. b. Richmond, Va., Mar. 25, 1888; s. Robert Redd Feild and Mary Wellford (Wren). Corre. Un., Chicago; Un. Va. and Un. Richmond, summer course; V. T. S., 1919. D—June, 1918, Bp. Gibson; P—June, 1919, Bp. Brown. m. Lucille Elizabeth Hawes, Dec. 5, 1923. R. Trin. Ch., Fredericksburg, Va., 1919-25; Gr. Ch., Kingston, Pa., 1925-28; Zion Ch., Charles Town, W.Va., 1928-33; R. Chr. Ch., Roanoke, Va., 1933-45.

FELL, Harry Ingram (Pa.), 231 Hampden Road, Upper Darby, Pa.—R. Ch. S. Giles, Stonehurst, 1947—. b. Unionville, Pa., Jan. 13, 1909; s. Joseph Harvey Fell and Mary (Ingram). H. Sch., Kennett Sq., Pa.; Maryville Coll., B.A., 1929; Br., Ch.B., 1932, Th.M., 1933. D—Nov., 1944, P—July, 1945, Bp. Strider. m. Mary Taggart Biddle, May 8, 1933; c. one. Min. Presby. Ch., 1933-44. M-in-c. Holy Trin. Ch., Logan, W.Va., 1944-45; R. same, 1945-47.

FELL, Henry Ridgway. Died August 21, 1951. For data see Edition 1950.

FELL, Richard Cobb (Va.), 1922 No. Quincy St., Arlington, Va.—R. S. Andr. Ch., 1951—. b. Birmingham, Ala., Nov. 22, 1916; s. Rufus Cobb Fell and Margaretta Nye (Laverty). H. Sch., Birmingham; Un. Ala.; Birmingham-So., B.A., 1937; V. T. S., B.D., 1947. D—Sept., 1947, P—May, 1948, Bp. Carpenter. m. Kathleen W. Little, Apr. 28, 1951; c. one. Vic. Gr. Ch., Sheffield and S. John's Ch., Tusculum, Ala., 1947-51.

FELTON, Paul Dunbar (C.), 872 No. Church Rd., Lake Forest, Ill.—Cur. Ch. Holy Spirit, 1952—. b. Chicago, May 20, 1924; s. Henry Dunbar Felton and Lucy Stayton (Jones). North Park Acad.; H. Sch., Chicago; Ripon Coll., B.A., 1949; Nash., B.D., 1952. D—May, 1952, Bp. Conkling. m. Mary Ann Yerkish, June 7, 1952.

FENDERSON, Arthur Leon (Ma.), Memorial Home Community, Penney Farms, Fla.—Retired, 1945—. b. Lincoln, Me., July 7, 1877; s. Cyrus Alfred Fenderson and Margaret Ann (Hamilton). H. Sch. and Thayer Acad., Braintree, Mass; E. T. S., B.D., 1907. D—June, 1907, P—May, 1908, Bp. Lawrence. m. Mabel Betsy Ayer, Aug. 15, 1906; c. two. Min. Gr. Ch., Norwood, Mass., 1907; Asst. Min. S. Thos. Ch., Taunton, Mass., 1907-09; S. Jas. Ch., Amesbury, Mass., 1909-11; Gr. Ch., Vineyard Haven and S. Andr. Ch., Edgartown, Mass., 1911-14; S. John's Ch., Sandwich, Mass., 1914-29; R. Ch. Gd. Shpd., Wareham, Mass., 1914-43; Mem. Com. Admsn. New Pars., 1933-45; Mem. Exec. Com. Archdrury, New Bedford, 1938. Chrmn. Bd., Trust. Tobey Hosp., 1938-45; Vice-Pres. Bd. Trust., Wareham Publ. Library, 1931-45. Mod. Penney Meml. Ch., Penney Farms, Fla., 1951—.

FENN, Don Frank (Md.), 310 Oakdale Rd., Baltimore 18, Md.—R. Ch. S. Mich. and All Ang., 1931—; Can. Procthd.—b. Wichita, Kan., Dec. 31, 1890; s. Frank Fenn and Belle (Edwards). Pub. Schs., Denver; Nash., B.D., 1915, D.D., 1931. D—May, 1914, P—May, 1915, Bp. Webb. m. (1) Addie Kelly (dec.), Nov. 15, 1916; (2) Cleos Rockwell, Apr. 16, 1932; c. two. R. Calv. Ch., Golden, Colo.; R. Chr. Ch., Canon City and Vic. S. Alb. Ch., Florence, Colo., 1917-22; R. Geths. Ch., Minneapolis, Minn., 1922-31; Chapl. Colo. St. Penit., 1920-22. Dep. Gen. Conv., 1919, 25, 28, 37, 40, 43, 46, 49; Dep. Prov. Syn., Omaha, 1924; Mem. Stndg. Com., 1925-31; Mem. Natl. Coun. Adv. to Natl. Dept. Soc. Serv.; Assoc. Secy. Natl. Field Dept., 1925-28; Natl. Crusader to Mont., Bp.'s Crusade; Mem. Cmssn. City Mssns.; Mem. Trust. Cath. Fndt.; Chrmn. Com. Canons or other Bus.; Pres. Ch. Mssn. Help, Md.; First Vice-Pres. Natl. Coun. Ch. Mssn. Help; Mem. Natl. Field Dept., 1932-34; Mem. Dept. Chr. Soc. Serv.; Mem. Bd. Trust. Ch. Home and Hosp.; Mem. Bd. Mgrs. Family Welfare Assoc., Baltimore, 1934-35; Mem. Bd. Dir., Baltimore Coun. Soc. Agencies, 1935-44; Mem. Stndg. Com., 1935—; Pres. same, 1944—; Dean Convoc. Baltimore, 1944-51; Mem. Exec. Coun., Dio. Md., 1944—; Cmssn. and Chrmn. Housing Authority, Baltimore City, 1946-50; Mem. Dept. Bus. Adm., Dio. Md., 1950-51; Mem. Bd. Governors Natl. Assn. Housing Officials and Mem. Fed. Local Relations Com. same; Chrmn. Baltimore and Md. United World Federalists; Mem. Bd. Am. Democratic Action; Mem. Bd. U.N. Assn. Secy. Alumni Assoc., Nash., 1928, Warden, 1930; Mem. Bd. Trust.; Mem. Faculty, 10 summers and Dioc. Trng. Schs., 1925-36; Trust. Hannah Rose Acad.; Mem. War Labor Bd.; Panel Chrmn. same; Mem. Local Ration Bd., World War II; Mem. "The Seventy." Author: "Parish Administration." Contr.: Church Magazines.

FENN, Percy Thomas (O.), 365 Edgemere Pl., Oberlin, O.—Prof. Oberlin Coll., 1927—. b. Yonkers, N.Y., Oct. 23, 1892; s. Rev. Percy Thomas Fenn and Sara Christian (Mills). H. Sch., Wichita, Kan.; Hob., B.A., 1915, L.H.D., 1951; E. T. S., B.D., 1918; Pr., M.A., 1921; Harv., Ph.D., 1924. D—Mar., 1918, Bp. Wise; P—Oct., 1918, Bp. Partridge for Kan. m. Caroline Kimball, June 18, 1930; c. two. Ch. Gd. Shpd., Brooklyn, N.Y., 1918-19; Asst. Prof. Wash. Un., St. Louis, 1924-27; Loc. Ten. Chr. Ch., Oberlin, O., 1949. Author: "The Origin of the Right of Fishery," 1926; "The Development of the Constitution," 1948.

FENN, Warren Richmond (Ol.), 1020 Jefferson St., Port Townsend, Wash.—Vic. S. Paul's Ch., 1950—. b. Patchogue, N.Y., Dec. 22, 1902; s. Samuel Francis Fenn and Sarah May (Thompson). H. Sch., Watertown and Waterbury, Conn.; Nash. Colgt., 1928; Nash., 1931. D—May, 1930, P—June, 1931, Bp. Ivins. Inc-c. S. Sav. Mssn., Skagway, Alaska, 1931; Aux. P. Holy Trin. Cathd., Juneau, Alaska, 1931-32; Aux. P. S. Matt. Ch., Fairbanks, Alaska, 1932; Aux. P. Chr. Ch. Mssn., Anvik, Alaska, 1932-33; P-in-c. S. Pet. Mssn., Seward, Alaska, 1932-42; P-in-c. All SS. Mssn., Anchorage, Alaska, 1933-45; R. All SS. Ch. Anchorage, Alaska, 1945-50. Dep. Gen. Conv., 1949.

FENNER, Rt. Rev. Goodrich Robert, Bethany Place, Topeka, Kan.—Bp. Dio. Kan., 1939—. b. Beeville, Tex., Aug. 2, 1891; s. Robert Willis Fenner and Katherine Elliott (Fenner). Tex. A. & M. Coll., B.S. in C.E.; G. T. S., 1916, S.T.B., 1933, S.T.M., 1934, S.T.D., 1938. D—May, 1916, Bp. Lloyd for W.T.; P—Nov., 1916, Bp. Capers. Con. Bp. Coadj. Kan., Sept. 29, 1937, m. Julia Hogan, Dec. 29, 1930. R. S. Phil. Ch., Uvalde, Tex., 1916-24; R. Chr. Ch., Oakliff, Dallas, Tex., 1924-32; Secy. Rur. Ch. Divis., Natl. Coun., 1932-35; R. S. Andr. Ch., Kansas City, Mo., 1935-37; Bp. Coadj. Dio. Kan., 1937-39. Joint Cmssn. Approaches to Unity, 1937-49; Liturgical Cmssn., 1949—. Chapl. (1st Lt.), U. S. A., 1918. Author: "The Episcopal Church in Town and Country," 1935.

FENTON, Arnold Aidan (W.Ma.), 37 Chestnut St., Springfield, Mass.—Cur. Chr. Ch. Cathd., 1951—. b. Westfield, N.J., Mar. 28, 1927; s. Rev. Arnold Alexander Fenton and Carla (Mathiasen). Hopkins Grammar Sch.; Laf., B.A., 1948. G. T. S., S.T.B., 1951. D—June, 1951, Bp. Donegan; P—Dec., 1951, Bp. Lawrence. m. Helen Mantas, June 16, 1951.

FENTON, Arnold Alexander (N.Y.), 347 Prospect Ave., Mamaroneck, N.Y.—R. S. Thos. Ch., 1946—. b. Metuchen, N.J., Sept. 19, 1901; s. Rev. John F. Fenton and Elizabeth (Butler). Un. Pa.; Wyc.; Un. Tor., L.Th.; P. D. S., B.Th. D—June, 1927, Bp. Matthews; P—May, 1928, Bp. Bennett for N.J. P-in-c. S. Jas. Ch. and Assoc. Mssns., Riverton, Wyo.; P-in-c. Seabury Meml. Ch., Grotton, Conn., 1929; R. Chr. Ch., Ansonia, Conn., 1934-46.

FENTON, Arthur Kirkby (Har.), 119 So. Fairview St., Lock Haven, Pa.—R. S. Paul's Ch., Lock Haven and P-in-c. Trin. Ch., Renovo, 1950—. b. Spruce, W. Va., Jan. 28, 1899; s. Arthur K. Fenton and Ella G. (Gibbons). Donaldson Sch., Chester, Md.; P. D. S., S.T.B., 1926. D—July, 1926, P—Feb., 1927, Bp. A. Mann. m. (1) Florence A. Audsley (dec.), Aug. 15, 1928; (2) Mary Jane Weckburn, Aug. 13, 1939; c. three. P-in-c. S. Paul's Ch., Peck-

ville, Pa., 1928-30; P-in-c. S. Jas. Ch., Jermyn and S. Ann's Ch., Winton, Pa., 1928-38; P-in-c. S. Mark's Ch., St. Albans, W. Va., 1938-43; R. Ch. Adv., Jeannette and P-in-c. S. Barth. Ch., Scottsdale, Pa., 1943-50.

FENTON, Richard Morton (S.F.), Crowell Rd., County-Shelburne, N. S.—Retired, 1949—b. Rowdon, N. S., June 13, 1878; s. Robert Fenton and Matilda (Miller). Pub. Schs., N. S.; King's College, B.A., 1903; M.A., 1913. D.—1903, Bp. Courtney; P.—1904, Bp. Kingdon, m. Lillian Diana Isabel Knuckie (dec.), June 13, 1906. Serv. in N.S., 1903-19; R. S. Paul's Ch., Portland, Me., 1919-40; P-in-c. Rangeley Mssn., Rangeley, Me., 1940-43; Vic. S. Mary's Ch., Stuart and All SS. Ch., Waveland, Fla., 1945-49.

FENWICK, Lawrence Mason (Ga.), Hq. 3750 Tech. Tr. Wing, Sheppard A.F. Base, Tex.—Chapl. U.S.A.F., 1947—b. E. Falls Church, Va., Aug. 21, 1907; s. Edward Taylor Fenwick and Louise Clara (Gullager). Gram. Sch., Falls Church; H. Sch., Wash., D.C.; Un. Va., B.S., 1929; Un. So., B.D., 1933. D—June, 1933, P—June, 1934, Bp. Darst. m. Rosalie Harrison Tomz, June 21, 1933; c. three. P-in-c. S. Phil. Ch., Southport and Gr. Ch., Whiteville, N. C., 1933-34; R. S. Paul's Ch., Beaufort, N. C., 1934-36; R. Ch. Gd. Shpd., Augusta, Ga., 1936-42; R. Chr. Ch., St. Simons Is., Ga., 1946-47.

FERGUSON, Alfred Floyd (Ma.), 53 Payson Ave., Rockland, Mass.—P-in-c. Trin. Ch., 1951—b. Belfast, No. Ireland, June 23, 1890; s. Joseph Ferguson and Mary (McKinlay). Educ. in Scotl. and Ire. D—Apr., 1936, P—Oct., 1936, Bp. Sherrill. m. Agnes Thompson, Nov. 1, 1911; c. two. Form. Congr. Min. Asst. S. Paul's Ch., Brockton, Mass., 1935-36; M-in-c. Calv. Ch., Danvers, Mass., 1936-38; R. Ch. Incarn., Lynn, Mass., 1939-43; R. Trin. Ch., Canton, Mass., 1943-51.

FERGUSON, David Le Roy (Ma.), 46 Moreland St., Roxbury, Boston 19, Mass.—Retired, 1951—b. Lima, O., July 27, 1878; s. Rev. Joseph Samuel Ferguson and Carrie E. (Johnson). H. Sch., Zanesville, O.; Wilberforce Un.; S. Aug. Coll., 1900; E. T. S., B.D., 1903. D—June, 1903, P—Jan., 1905, Bp. Vincent. m. Maude Morris, 1917. Little Rock, Ark., 1903-04; Hoffman Hall Inst., Nashville, Tenn., 1904-05; Ch. Our Merc. Sav., Louisville, Ky., 1905-19; R. S. Cyr. Ch., Roxbury, Mass., 1920-51; R. Emerit. same, 1951—France, Y.M.C.A., 1917-19.

FERGUSON, Edward Benjamin, Jr. (Cal.), 5133 Lahoma St., Dallas, Tex.—Exec. Dept. Chr. Soc. Relations; Exec. Farmer Fndt. for Aged and Exec. S. Matt. Fndt. for Children, 1948—b. Greenville, N.C., Dec. 6, 1911; s. Edward Benjamin Ferguson and Margaret Cotten (Skinner). Un. N. C., B.A., 1937; G. T. S., 1937-38; Duke Un. Div. Sch., 1938-40; N.Y. Sch. Soc. Wk., 1947-48. D—Sept., 1940, P—Nov., 1941, Bp. Darst. m. Bertha Inge Brewer, Oct. 21, 1944; c. one. D-in-c. S. Paul's Ch., Clinton, Gr. Ch., Whiteville, S. Gabr. Ch., Faison and S. Anne's Ch., Jacksonville, N.C., 1940-42; Vic. Chap. Gd. Shpd., Lookout Mt. and S. Paul's Ch., Chattanooga, Tenn., 1942. Can. Almoner, Dio. Dal.; Mem. Exec. Coun., Dio. Dal., 1949—U. S. A. F. (Capt.), 1942-46. Instr. Ya. Sch. for Alcohol Studies, 1949.

FERGUSON, George W. (Ariz.), 2100 E. 4th St., Tucson, Ariz.—R. S. Phil. in-the-Hills, 1937—b. Lenox, Mass., Apr. 22, 1899; s. George W. Ferguson and Blanche Leone (Tillotson). Lenox Prep. Sch.; Dart., B.A., 1921; G. T. S., 1924, S.T.B., 1925. D—June, 1924, P—May, 1925, Bp. Davies. m. May Hobson, June 26, 1928. Asst. Ch. Gd. Shpd., Rosemont, Pa., 1925-27; Can. Mssnr. Dio. W.M.A., 1927-28; S. Pet. Ch., Springfield, Mass., 1928-33; Loc. Ten. Gr. Ch., Tucson, Ariz., 1933; P-in-c. S. Paul's Ch., Savannah, Ga., 1934-35. Dep. Gen. Conv., 1949.

FERGUSON, Lee Roy Shur (S.D.), 341 E. Culver St., Phoenix, Ariz.—Retired, 1951—D—Apr., 1903, P—Dec., 1903, Bp. Nicholson. Form. Method. Min.; R. S. Paul's Ch., Hudson, Wis., 1903-06; R. Ch. Messiah, St. Paul, 1906-40; Loc. Ten. Chr. Ch., Lead and P-in-c. All Ang. Ch., Spearfish, S.D., 1941-43; P-in-c. S. Jas. Ch., Belle Fouche, S.D., 1941-43 and 1944-46; P-in-c. Gr. Ch., Huron, S.D., 1943-44; P-in-c. S. John's Ch., Deadwood, S.D., 1944-51. A. E. F. Chapl. World War I and Minn. N.G., 1916—*

FERGUSON, Paul Stewart (C.), 2610 No. Francisco Ave., Chicago 47, Ill.—Asst. Ch. Adv., 1945—b. Richmond, Va., Nov. 23, 1899; s. Paul Stewart Ferguson and Margaret (Hennessy). Ia. St. Coll., B.S., 1922. D—Oct., 1932, P—May, 1933, Bp. Fawcett. Asst. Trin. Ch., St. Louis, 1932-39.*

FERGUSON, Quentin (N.J.), 305 Main St., Riverton, N.J.—R. Chr. Ch., 1949—b. Plainfield, N.J., June 30, 1908; s. Dudley L. H. Ferguson and Julia (Quentin). H. Sch., Plainfield; Colo. St. Tchrs. Coll.; S. John's Coll., Freely, B.A., 1933. D—May, 1933, Bp. Ingle for Ok.; P—Dec., 1933, Bp. Casady. m. Elizabeth Gregory, Jan. 2, 1934; c. one. Cur., Trin. Ch., Tulsa, Okla.; In-c. S. Paul's Ch., Alva, Okla., 1934-36; S. Aug. Ch., Hugo, Okla., 1936-37; S. Luke's Ch., Union and S. Mark's Ch., Garwood, N.J., 1937-39; Vic. S. John's Ch., Gibbsboro

and Chr. Ch., Magnolia, N.J., 1939-43; R. S. Steph. Ch., Riverside, N.J., 1943-49.

FERGUSON, Robert Henry (N.H.), 50 Main St., Orange, N.J.—D—Nov., 1894, Bp. Lawrence; P—Nov., 1895, Bp. Niles.*

FERGUSON, William Edward (O.), 216 W. Main St., Shelby, O.—M-in-c. S. Mark's Ch., 1950—b. Steubenville, O., July 21, 1920; s. William Emory Ferguson and Margaret May (Crosby). H. Sch., Steubenville; Ken.; Bex., 1950. D—June, 1950, P—Dec., 1950, Bp. B. D. Tucker. m. Martha Eleanor Shibley, June 21, 1947.

FERGUSON, Thomas Kenneth (L.A.), 3703 33 St., San Diego 4, Cal.—R. S. Luke's Ch., 1949—b. Durham, Eng., July 18, 1901; s. William Ferguson and Jane (Bell). Durh., 1923; S. Chad's, Eng.; S. Chad's, Can., L.Th., 1932. D—Apr., 1932, P—Mar., 1933, Bp. of Qu'Appelle. m. Lura Mae Sheridan, Aug. 31, 1938; c. one. Serv. in Can., 1932-49.

FERINGA, Nicholas Matthew (Conn.), 180 Bloomfield Ave., Hartford, Conn.—Hdmstr. Watkinson Sch., 1945—b. Netherlands, June 17, 1892; s. Rev. John Herman Feringa and Susanna (de Planque). H. Sch., Benton Harbor, Mich.; S. Steph., B.A., 1915; G. T. S., 1918. D—June, 1918, Bp. Webb for W.M.; P—June, 1919, Bp. Acheson. m. Grace A. Waldron, May 7, 1928. Cur., Organ. and Choirstr., Trin. Ch., Newport, R.I., 1918-25; Vic. Chap. Incarn., N.Y.C., 1925-43; Asst. Hdmstr. S. Pet. Sch., Peekskill, N.Y., 1943-45.

FERNANDEZ, Hermes (Cuba), Cespedes, Cuba—P-in-c. Ch. Santa Maria de la Gracia, 1945—b. May 20, 1915. D—Apr., 1945, P—May, 1946, Bp. Blankingship. m. Maria Luisa Núñez, May 7, 1944; c. one. P-in-c. Holy Trin. Ch., La Gloria, Cuba, 1945.*

FERNE, Percival Malcolm (Del.), St. Luke's Rectory, Seaford, Del.—R. S. Luke's Ch., 1945—b. Nottingham, Eng., Apr. 3, 1898; s. George and Sarah H. Ferne. Winchester Sch., Eng.; H. M. Royal Naval Coll.; Johns Hop.; V. T. S., B.D.; P. D. S., M.Th. D—May, 1932, P—Mar., 1933, Bp. Helfenstein. m. Eileen Evans. Cmssn. H. M. Navy. In-c. S. Matt. Ch., Sparrow's Point, Md., 1931-32; R. S. Jas. Ch., Baltimore, 1933-45. Dep. Gen. Conv., 1949.*

FERNEYHOUGH, James Fitzhugh (E.C.), 302 Green St., Fayetteville, N.C.—R. S. John's Ch., 1943—b. Charlottesville, Va., Nov. 1, 1901; s. James G. Ferneyhough and Elizabeth (Lockwood). McGuiches Un. Sch., Richmond, Va.; Va. Poly. Inst.; Un. Richmond, LL.B.; V. T. S., 1936. D—June, 1936, Bp. H. St. G. Tucker; P—June, 1937, Bp. Goodwin. m. E. Lee Fearn Cabell, June 21, 1930. R. Gr. Ch., Casanova, Va., 1936-40; R. Ch. Ascen., Richmond, Va., 1940-43.

FERRELL, Edgar Thomas, Jr. (Sw.Va.), Lee and Park St., Marion, Va.—R. Chr. Ch., Marion, 1936—; R. S. Paul's Ch., Saltville, 1937—b. Lynchburg, Va., Mar. 31, 1912; s. Edgar Thomas Ferrell and Geneva (Ralston). Pub. Schs., Lynchburg; Lynchburg Coll., B.A., 1933; V. T. S., B.D., 1936. D—June, 1936, P—June, 1937, Bp. Jett. m. Elizabeth Madge Snider, July 7, 1943. P-in-c. Gr. Ch., Glade Spring, Va., 1936-41.

FERRELL, Horace Albion (Pa.), 119 E. Barnard St., West Chester, Pa.—Vic. Ch. Ascen., West Chester and S. Cyril's Chap., Coatesville, 1950—b. Phila., Pa., Apr. 11, 1913; s. Isaiah Samuel Ferrell and Lillian (Johnson). H. Sch., Pleasantville, N.J.; N. J. St. Tchrs. Coll., B.S., 1944; P. D. S., Th.B., 1947. D—May, 1947, P—Dec., 1947, Bp. Gardner. m. Sylena S. Anderson, June 26, 1948. Lay-R-in-c. Chap. S. Mary Virg., Pleasantville, N.J., 1941-47; Vic. same, 1947-50.

FERRIER, James Carleton (Neb.), 189 John St., London, Can.—Retired, 1939—b. Teeswater, Ont., Can., Oct. 9, 1871; s. James Porteus Ferrier and Mary (Milne). Kincardine Collgt. Inst., Can.; Western Un., London, Can.; Hur., 1896 (1st Cl. Hon. Theol.), L.Th., 1897. D—1896, P—1897, Bp. of Hur. m. Mary Strachan, July 8, 1898. R. S. John's Ch., Dundalk, Can.; S. Paul's Ch., Toledo, O.; S. Alb. Ch., McCook, Neb., 1924-29; S. Thos. Ch., Falls City, Neb., 1929; R. S. Eliz. Ch., Holdrege, Neb., 1932-39.

FERRIS, Eversley Stuart (N.Y.), 30 Old Mill Rd., Great Neck, N.Y.—Prot. Chapl. Bellevue Hosp., N.Y.C., 1944—b. Stamford, Conn., Mar. 2, 1900; s. Rt. Rev. David Lincoln Ferris and Mary Eversley (Stuart). H. Sch., Rochester, N.Y.; Hob., B.A., 1923; G. T. S., 1926; Oxon., 1926-27. D—May, 1926, Bp. Ferris; P—July, 1927, Bp. Brent. m. Martha C. Boynton, 1934; c. one. Vic. All S. Chap., Lockport, N.Y., 1927-36; R. S. Mark's Ch., LeRoy, N.Y., 1936-42.

FERRIS, Ezra Floyd, Jr. (Me.), The Eastland Hotel, Portland 3, Me.—R. S. Steph. Ch., 1928—b. Hacketts-town, N.J., Dec. 5, 1880; s. Ezra Floyd Ferris and Marianne (Gardiner). Pub. Schs., Hackettstown and Chatham, N.J.; Blair Acad., Blairtown, N.J.; Pr., B.A., 1905; U. T. S.; P. D. S.; G. T. S. D—Oct., 1908, P—June, 1909, Bp. Lines. m. Maude Schuyler Davenport, Apr. 24, 1909; c. one. Cur. S. Paul's Ch., Newark, N.J., 1908-09; R. S. Mary's Ch., Haledon, N.J.; P-in-c. Lyme Mssn., Conn., 1912-15; S. Mich. Ch., N.Y.C., 1915-16; Holy Trin. Ch., S.

Jas. Par., N.Y.C., 1917-19; S. Mary's Ch., Lake Mohegan, N.Y., 1919-23; Mstr. Eng. Mohegan Lake Sch. for Boys, 2 yrs.; S. Andr. Ch., Manchester, N.H., 1923-28; Chapl. C.C.C. Hdqtrs., Proctorsville, Vt., 1934-37. Every Name Campaign, N.Y.C., 1919.*

FERRIS, Raymond Tuttle (P.Z.), 333 Gorgas Rd., Ancon, Canal Zone—Dean Cathd. S. Luke, 1944.—b. Peekskill, N.Y., Apr. 14, 1913; s. James Herbert Ferris and Phoebe Elizabeth (Tuttle). Pub. Schs., Montrose, N.Y.; Hob., B.A. (c.l.); E. T. S., B.D., 1937. D—June, 1937, P—June, 1938, Bp. Ferris, m. Mary Kate Dicey, May 1, 1946; c. one. M-in-c. S. John's Ch., Morris, N.Y., 1937-38; R. same, 1938-42; Gen. Mssy. P.C.Z., 1942-44.

FERRIS, Theodore Parker (Ma.), 233 Clarendon St., Boston 16, Mass.—R. Trin. Ch., 1942.—b. Port Chester, N.Y., Dec. 23, 1908; s. Walter Andrew Ferris and Eva (Parker). H. Sch., Port Chester; Harv., B.A., 1929; G. T. S., S.T.B., 1933; U. T. S.; Rollins Coll., D.D., 1944. D—June, 1933, P—May, 1934, Bp. Manning, Asst. Gr. Ch., N.Y.C. and Fell. and Tutor G. T. S., 1933-37; R. Emm. Ch., Baltimore, 1937-42. Dep. Gen. Conv., 1946, 49; Mem. Stndg. Com., 1945—; Alt. World Conv. Chs., Amsterdam, 1948; Pres. Ch. Congress U.S.A., 1948—; Trust. Boston Symphony Orch., 1950— Author: "This Created World"; "A Positive Way"; "Our Daily Bread"; "Commentary on the Acts of the Apostles" (Interpreter's Bible), 1949; "Go Tell the People"; "This Is the Day."

FERRY, Daniel Hazen (Ol.), 15 Roy St., Seattle 9, Wash.—Asst. S. Paul's Ch., 1951.—b. Seattle, Wash., Aug. 2, 1914; s. Harry Ferry and Elizabeth (Burnham). Priv. Stdy.; Angl. Theol. Coll., L.Th., 1952. D—June, 1951, P—June, 1952, Bp. Bayne, m. Zerue Elizabeth Cheetham, Feb. 8, 1936; c. two. Lay-R. in-c. Chap. Ascen., Seattle, 1938-41; Lay-Asst. S. Paul's Ch., Seattle, 1949-51.

FIELD, George Calhoun, Jr. (E.C.), P. O. Box 85, Creswell, N.C.—D-in-c. S. Dav. Ch., Creswell, S. Andr. Ch., Columbia and Galilee Mssn., Lake Phelps, 1952.—b. Wilmington, N.C., Dec. 8, 1925; s. George Calhoun Field and Mary Cornelia (Newton). H. Sch., Wilmington; Un. Richmond, B.A., 1949; V. T. S., B.D., 1952. D—June, 1952, Bp. Wright, m. Doris Echerd McElroy, June 5, 1948; c. one.

FIELD, John Randolph (E.), The Rectory, Princess Anne, Md.—R. Somerset Par., 1938.—b. Elkton, Md., Jan. 30, 1908; s. Thomas M. Field and Mary Herman (Smith). H. Sch., Elkton; Wash. Coll.; St. Tchrs. Coll., Md., B.S.Ed.; P. D. S., B.Th., 1937, Th.M., 1945. D—Dec., 1935, P—May, 1937, Bp. Davenport, m. Bertha Mae Rothermel, Oct. 8, 1932; c. two. Vic. S. Jas. Ch., Port Deposit, Md.; R. No. Sassafas Par., Cecilton, Md., 1936-38; Instr. Ch. Doctrine, Pi Alpha Summer Camp, 1938. Dep. Prov. Syn., 1938-39; Mem. Exec. Coun., 1939; Exam. Chapl., 1940; Mem. Prov. Cmssn. Coll. Wk., 1940; Pres. Stndg. Com., Dio. E.; Dep. Gen. Conv., 1952. Author: Arts. in "The Living Church," and "Anglican Theological Review."

FIELD, Reginald Marcus (A.), 19 Trinity Pl., Albany 2, N.Y.—R. Trin. Ch., and Exec. Dir. Trin. Inst., Inc., 1945.—b. Dec. 19, 1896. D—June, 1928, Bp. of Tor.; P—May, 1929, Bp. of Niagara, m. Muriel Josephine Statham, May 3, 1922; c. five. Serv. in Can., 1928-45.

FIELD, Robert Gordon (A.), Pottersville, N.Y.—D-in-c. Chr. Ch., Pottersville, Ch. Gd. Shpd., Chelertown and S. Andr. Ch., Schroon Lake, 1951.—b. Elizabeth, N.J., May 19, 1920; s. J. Clinton Field and Irene (Vollmers). Burnt Hills Ballston Lake Cent. Sch.; Un. Coll., 1946-48; Berk., 1951. D—May, 1951, Bp. Barry; P—Nov., 1951, Bp. Richards.

FIFER, Louis Ewald, 3rd (Pa.), Greenwood Ave. and Bent Rd., Wyncote, Pa.—R. All Hallows' Ch., 1950.—b. Phila., Sept. 9, 1909; s. Louis Ewald Fifer and Henrietta (Ruch). H. Sch., Cheltenham; Phila. Coll. Osteopathy (3 yrs.); P. D. S., 1935. D—June, 1935, P—June, 1936, Bp. Taitt, m. Virginia Fincke, June 18, 1938; c. three. Cur. Ch. Resurr., Phila., 1935-38; Gr. Ch., Hulmeville, Pa., 1938-41; S. Luke's Ch., Bustleton, Phila., 1941-45; R. S. Paul's Ch., Aramingo, Pa., 1945-50.

FIFER, Philip Thacher (Pa.), 143 Church St., Phoenixville, Pa.—R. S. Pet. Ch., 1950.—b. Phila., Mar. 12, 1908; s. Louis Ewald Pfeiffer and Henrietta (Ruch). H. Sch., Phila.; Un. Pa.; P. D. S., B.Th., 1931. D—June, 1931, P—Mar., 1932, Bp. Taitt, m. Letitia Bowen Ashworth, July 6, 1929; c. six. Asst. S. Thos. Ch., Whitmarsh and Vic. S. Jas. Ch., Perkiomen Pa., 1931-35; Vic. Ch. Adv. Baltimore, 1935-39; R. S. Jas. Ch., Arlington, Vt., 1939-44; Asst. R. S. Mark's Ch., Phila., Pa., 1944-50.

FIGG, James Alfred (Va.), White Post, Va.—R. Meade Meml. Ch., White Post, 1942—; R. S. Steph. Ch., Stephens City, 1947, b. Prince George, Va., Feb. 26, 1891; s. William Benjamin Figg and Evelyn Clarke (Butts). S. John's Sch., Uniontown, Ky.; Natl. Salesman Trng. Assoc., Chicago, Grad.; The Perfect Voice Inst., Chicago; V. T. S., D—June, 1917, Bp. Randolph; P—Nov., 1918, Bp. B. D. Tucker, m. Constance Guerrant Rigby, June 29, 1921; c. two. R. S. Luke's Ch., Clover, Va., 1917-20; R. Gr. Ch., Radford, Va., 1920-32; R. S. Thos. Ch., Christianburg, Va., 1920-42. Dean

New River Convoc., Dio. Sw.Va., 1938-40; Dean The Valley Convoc., 1943-47.

FILES, Wilfred Collison (Alaska), 63 Green St., Concord, N. H.—Cur. S. Paul's Ch., 1952.—b. Solomons, Md., June 14, 1908; s. William Henry Files and Edna Virginia (Collison). Pub. Sch., Solomons; Charlotte Hall Sch.; W. & M.; Randolph-Macon Coll.; Emory Un. Sch. Theol., 1 yr. D—July, 1937, P—Aug., 1939, Bp. Bentley, m. Anna Violet Silberberg, Sept. 19, 1935; c. one. Mssy. Anvik, Alaska, 1937; On furlough, 1938-39; P-in-c. Mssn. Our Sav., Tanana, Alaska, 1939-45; P-in-c. S. Steph. Mssn., Ft. Yukon, Alaska, 1945-52.

FILKINS, Dwaine Wiley (C.), 328 So. Maple St., Oak Park, Ill.—Cur. Gr. Ch., 1951.—b. Chicago, Ill., Nov. 12, 1914; s. Earl Roy and Jennie C. (Haws). Byford Sch., Chicago; Un. So., B.A., 1948; S.-W. T. S., L.Th., 1951. D—May, 1951, P—Dec., 1951, Bp. Conkling.

FILKINS, Dwight Allen (C.), Vermillion and Bridge Sts., Streator, Ill.—R. Chr. Ch., 1951.—b. Chicago, Nov. 12, 1914; s. Earl Roy Filkins and Jennie C. (Haws). Carthage Coll., B.A., 1940; Chi. Theol. Sem., B.D., 1943. D—May, 1948, Bp. Randall; P—Dec., 1948, Bp. Conkling, m. Eileen E. Stauffer, May 15, 1943; c. two. Luth. Min., 1943-47. Cur. Gr. Ch., Oak Park, Ill., 1947-51.

FINCH, Charles Edwin (Pa.), 258 So. Ithan St., Phila., 39, Pa.—Instr. N. Test. and Theol. P. D. S., M-in-c. S. Paul's Ch., Trenton and S. Matt. Ch., Pennington, N.J., 1952.—b. Phila., Pa., Sept. 10, 1919; s. Edwin Finch and Lillian May (Beseth). H. Sch., Phila.; Tem., B.S., 1942; Pr., B.D., 1945; Un. Pa., M.A., 1949. D—May, 1950, Bp. Armstrong; P—Dec., 1950, Bp. Hart, m. Verna Allaby Mackenzie, July 2, 1946. Instr. in Presby. Sem., 1945-47. M-in-c. Ch. Redeem., Andalusia, Pa., 1950-52.

FINDLAY, Charles Walter. Died December 17, 1951. For data see Edition 1950.

FINDLAY, John Hall (Conn.), 61 Hartford Ave., Wethersfield, Conn.—R. Trin. Par., 1951.—b. Pawtucket, R.I., Aug. 12, 1903; s. Robert Findlay and Sarah (Wilson). H. Sch., Pawtucket; Bergen Jr. Coll.; DuBose Meml. Ch. Trng. Sch.; V. T. S., 1944. D—Dec., 1943, P—June, 1944, Bp. Washburn, m. Ruth Frances Ferguson, Apr. 22, 1946; c. one. Asst. Warren Co. Assoc. Mssns., Belvidere, N.J., 1944-45; R. S. Luke's Ch., Phillipsburg, N.J., 1945-47; R. S. Andr. Ch., Thompsonville, Conn., 1947-51.

FINEHOUT, Raymond English (Vt.), Swanton, Vt.—P-in-c. Holy Trin. Ch., 1945.—b. Sept. 15, 1897. D—Jan., 1944, Bp. Budlong; P—Mar., 1945, Bp. Van Dyck, m. Dorothy Beatrice Naylor, Oct. 3, 1926; c. three. M-in-c. Trin. Ch., Collinsville and Chr. Ch., Unionville, Conn., 1944-45.*

FINLAY, Melvin Horatio. Died March 1, 1951. For data see Edition 1950.

FIPPINGER, Arthur William, Jr. (Ia.), 522 Center St., Sioux City, Ia.—Vic. S. Paul's Ch., 1952.—b. Oak Park, Ill., Dec. 5, 1927; s. Arthur William Fippinger and Helen Anna (Hohensee). H. Sch., Maywood, Ill.; St. Un. Ia., B.A., 1949; Berk., S.T.B., 1952. D—June, 1952, Bp. Smith, m. Constance Miriam Righter, Dec. 27, 1946; c. two.

FIRTH, Henry Herbert (M.), 2522 Gratiot Ave., Port Huron, Mich.—R. S. Paul's Ch., 1929.—b. Ely, Cambridgeshire, Eng., July 1, 1887; s. Rev. George W. Anson Firth and L. C. (May). Durh. Sch. and Un., Eng., B.A.; Studied under Bp. of Durham, Eng. and Bp. Osborne. D—June, 1916, Bp. Osborne; P—Dec., 1917, Bp. Sherwood, m. Mary A. Minns, 1917; c. two. R. S. Paul's Ch., Carlinville, Ill., 1917-29; R. S. Paul's Ch., St. Clair, Mich., 1929-38.*

FIRTH, Martin Samuel (S.O.), 35 Roosevelt Rd., Maplewood, N.J.—D—June, 1933, Bp. Davies; P—May, 1934, Bp. W. M. M. Thomas, Asst. Ch. Nazarene, Livramento, R.G.S., Braz., 1933; Chapl. South. Cross Sch., Porto Alegre, Braz., 1934.*

FISCHER, Adolphe Gordon (Md.), Kingsville, Md.—R. S. John's Ch., 1947.—b. Baltimore, Jan. 27, 1916; s. Adolphe Edgar Fischer and Edna Irene (Davis). Baltimore Poly.; City Coll.; Duke, B.A., 1939; G. T. S., 1942. D—June, 1942, P—June, 1943, Bp. Powell, Cur. S. Matt. Ch., Oakland, Md., 1942-43; Cur. Gr. and S. Pet. Ch., Baltimore, 1943-47.

FISCHER, Albert Ferdinand, Jr. (Pa.), 4442 Frankford Ave., Phila. 24, Pa.—R. S. Mark's Ch., 1945.—b. Phila., Apr. 20, 1911; s. Albert F. Fischer and Vivian (Byrd). Tem., B.S., 1933; P. D. S.; V. T. S., B.D., 1935. D—June, 1936, P—May, 1937, Bp. Taitt, m. Elizabeth Irene Lauer, Jan. 27, 1937; c. two. On Staff Bucks Co. Mssn., Pa.; Vic. Gr. Ch., Hulmeville, Pa., 1936-38; P-in-c. S. John's Ch., W. Oak Lane, Phila., 1938-42; R. S. Matth. Ch., Phila., 1942-45.

FISCHER, Vincent (N.H.), 3 Bond St., Claremont, N.H.—R. Trin. Ch., 1949.—b. Lynn, Mass., Sept. 29, 1910; s. Louis Fischer and Shirley Wingate (Spurr). H. Sch., Lynn; DuBose Meml. Ch. Trng. Sch., 1940; Bangor Theol. Sem., 1943; Berk., 1944. D—Sept., 1943, P—Mar., 1944, Bp. Dallas, m. (1) Laura Greene Sanborn

(dec.), Apr. 23, 1941; (2) Eunice Watson, Feb. 18, 1947; c. one. Loc. Ten. S. Luke's Ch., New Haven, Conn., 1944-45; R. Ch. Epiph., New Haven, Conn., 1945-47; P-in-c. S. Mary's Ch., Penacook and Gr. Ch., Concord, N.H., 1947-49.

FISH, Charles Elmer (S.O.), Trinity Church, Hamilton, O.—R. Trin. Ch., 1952—b. Cincinnati, Jan. 17, 1917; s. Elmer A. Fish and Myra A. (Cramer) H. Sch., Norwood, O.; Maryville Coll., B.A., 1940; E. T. S., 1943. D—Feb., 1943, P—Sept., 1943, Bp. Hobson, m. Cecil Brewer, July 31, 1948; c. two. R. Chr. Ch., Xenia, O., 1943-46; Asst. Secy. Youth Divis., Natl. Coun., 1946-48; R. Ch. Gd. Shpd., San Jose, Costa Rica, 1948-51.

FISH, James Thomas (L.A.), 3650 A.F.I.W.—Sampson A.B., Geneva, N.Y.—Chapl. U. S. A., 1942—b. Wallaceburg, Ont., Can., Sept. 16, 1900; s. Thomas R. Fish and Effie M. (Taylor) H. Sch., Wallaceburg; Huron Coll., 1927; Un. West. Ont., London, Can.; Un. So. Cal. D—May, 1928, P—Dec., 1929, Bp. Stevens, m. Ethel Victoria Howell, Jan. 9, 1930. Vic. Calv. Mssn., Los Angeles, S. Geo. Mssn., Hawthorne and S. Tim. Mssn., Compton, Cal., 1929-43.

FISHBURNE, Charles Cochran, Jr. (Sw.Va.), 325 Church St., Martinsville, Va.—R. Chr. Ch., 1935—b. Sumter, S.C., Nov. 7, 1902; s. Charles Cochran Fishburne and Alma Virginia (Ingram). Pub. Schs., Columbia, S.C.; Un. S. C., B.A., M.A.; V. T. S., B.D. D—Jan., 1930, P—Dec., 1931, Bp. Finlay, m. Eirene Mayers, May, 1935. In-c. S. John's Ch., Winnsboro, S. Mark's Ch., Chester and S. Pet. Ch., Great Falls, S.C., 1931-35.*

FISHER, Benson Bolshaw (C.), 924 West End Ave., New York 25, N.Y.—Exec. Secy. Soc. Research, Dio. N.Y., 1952—b. Chicago, May 20, 1916; s. R. Benson Fisher and Grace (Bolshaw) H. Sch., Thornton Twnshp.; Beloit, B.A., 1939 S.W. T. S., 1942; Grad. Sch. App. Rel. D—May, 1942, P—June, 1943, Bp. Conkling, m. Barbara Helmkamp, Dec. 26, 1945; c. two. Chapl. Detroit City Mssn. Soc., 1942; Asst. Trin. Ch., Covington, Ky., 1942-43; P-in-c. S. Thos. Ch., Morris, S. Andr. Ch., Farm Ridge and War Indust. Area Chapel, Seneca, Ill., 1943-45; Exec. Secy. Dept. Chr. Soc. Relations, 1945-52; P-in-c. S. Dunst. Ch., Westchester, Ill., 1948-50. Mem. Dept. Chr. Educ., 1946-48; Dept. Publ., 1946—; Secy.—Treas. Episc. Coop. of Chicago, Inc., 1946—; Secy.—Treas. Clergy Round Table, 1947—.

FISHER, Charles Robert (Me.), St. John's Church, Presque Isle, Me.—R. S. John's Ch., Vic. Emm. Ch., Ashland and Vic. All SS. Ch., Masardis, 1951—b. New York City, Jan. 28, 1920; s. Thomas Henry Fisher and Elizabeth (Fair) H. Sch., Elmhurst, N.Y.; N. Y. U., B.A., 1947; Wesl.; G. T. S., 1950. D—June, 1950, Bp. Gilbert; P—Dec., 1950, Bp. Lawrence. Stdt. Asst. S. Geo. Ch., New York City, 1946-49; Youth Dir. and Stdt. Asst. Chr. Ch., Manhasset, N.Y., 1949-50; Asst. Min. S. Steph. Ch., Pittsfield, Mass., 1950-51.

FISHER, Edwin McMaster (O.), Preemption, Ill.—Vic. S. John's Ch., Preemption, Trin. Ch., Geneseo and Gr. Ch., Osco, 1951—b. Hannibal, Mo., Feb. 5, 1908; s. Charles Samuel Fisher and Marietta (Gentry) H. Sch., Hannibal; U. T. A. Prntg. Sch., Indianapolis, Ind., 1927; N.E. Mo. St. Tchrs. Coll.; Augustana Coll., Spec. Stdt. S. W. T. S., 1950-51. D—July, 1951, P—Feb., 1952, Bp. Essex, m. Evabelle Parker, Oct. 5, 1941; c. two. Lay-R. S. Jude's Ch., Monroe City, Mo., 1948; Lay-R. S. Paul's Ch., Palmyra, Mo., 1948-49; Lay-R. Cathd. S. John, Quincy and Zion Ch., Mendon, Ill., 1950-51.

FISHER, Frank Reginald (Roch.), 278 Hazelwood Ter., Rochester 9, N.Y.—R. S. Mark's Ch. and S. John's Ch., 1933—b. Geneva, N.Y., Mar. 28, 1900; s. Frank Marion Fisher and Emma (Robson). Pub. Schs., Geneva; Hob. B.S., 1923, D.D., 1951; G. T. S., 1928. D—June, 1928, P—Feb., 1929, Bp. Ferris, m. Janet Crosby Brown, Apr. 13, 1936; c. two. R. Gr. Ch., Scottsville and S. Andr. Ch., Caledonia, N.Y., 1928-33.

FISHER, George Alfred (N.C.), 501 So. Wilmington St., Raleigh, N.C.—R. S. Ambr. Ch., 1948—D—Sept., 1917, Bp. Kinsman; P—Sept., 1918, Bp. Rhinelanders. S. Monica's Chap., Wash., D.C., 1919-29; In-c. S. Ambr. Ch., Raleigh, N.C., 1929-39; R. Ch. Our Merc. Sav., Louisville, Ky., 1939-48.*

FISHER, Stanley Ross (Ma.), New Barn Cottage, Harborough Hall, Pullborough, Sussex, Eng.—Retired, 1949—b. Cleveland, Nov. 12, 1880; s. Rev. Oren D. Fisher and Mary Lucretia (Noble) Chauncey Hall, Boston; King's Coll., Lndon, Un., Eng., B.A.; Ya. Div. Sch., Mus.B.Sac., 1904, B.D., 1905, D—Oct., 1934, Bp. Sherrill; P—May, 1935, Bp. Babcock, m. Estelle Lindell Coleman, 1906; c. two. Congr. Min., 25 yrs. Instr. Hist. Ch. Mus. and Litgr., Ya. Div. Sch.; Co-Pastor, Amer. Ch., Paris, 1918-21; R. S. Andr. Ch., Hanover, Mass., 1935-49. Mem. Fact-Finding Cmssn. in China, auspices Inst. Soc. and Rel. Research, 1930-31; Mem. A.G.O.

FITZ, Frank (Ma.), 1 Rollins Pl., Boston 14, Mass.—Retired, 1945—s. Nich. Coll., Lancing, Eng. D—1901, Bp. Willis; P—Nov., 1902, Bp. Restarick. Sacrist. S. Andr. Cathd., Honolulu, T.H., 1898-1906; P-in-c. Hawaiian Con-

greg., T.H., 1902-06; Prin. Iolani Sch., Honolulu, T.H., 1901-06; Ward. Ahiolani Coll., T.H., 1906-09; Cur. Ch. S. John Evang., Boston, 1909-25; Asst. Ch. SS. Aug. and Mart., Boston, 1909-25; Vic. same, 1925-45.*

FITZGERALD, George Lakin (Conn.), 110 Marvel Rd., New Haven 15, Conn.—R. Ch. S. Jas. Apos., 1936—b. Milford, Mass., Feb. 26, 1903; s. Thomas Henry Fitzgerald and Ada May (Lakin) H. Sch., Milford; S. Steph. Coll., 1920-22; Br., B.A., 1924, M.A., 1932; Berk., S.T.B., 1927, D—May, 1927, P—Nov. 1927, Bp. Perry, m. Elsie Hamlin (Rush) Hawke, June 25, 1927; c. two. Mssy-in-c. S. Thos. Ch., Greenvile, R.I., 1927-36. Thesis: "Secondary School of the Episcopal Church."

FITZGERALD, John Henry (L.I.), 7301 Ridge Blvd., Brooklyn 9, N.Y.—R. Chr. Ch., Bay Ridge, 1915—; Secy. Dio. L.I., 1925—; Rgstr., 1940—b. Milford, Conn., Aug. 17, 1885; s. Rev. John Henry Fitzgerald and Helen Maria (Roberts). Bacon Acad., Colchester, Conn.; Ya., B.A., 1908; Berk., 1911, B.D., 1935, D.D., 1943, D—June, 1911, P—May, 1912, Bp. C. B. Brewster, m. Gertrude A. Sexton, June 30, 1928; c. two. Cur. S. John's Ch., Waterbury, Conn., 1911-15; Asst. Secy. House Bps., 1928, 34, 37; Secy. same, 1940—; Trust. Berk., 1931—; Trust. Amer. Ch. Bldg. Fd. Com., 1935—.

FITZGERALD, John William (Md.), 1710 Edgewood Rd., Towson 4, Md.—Cur. Emm. Ch., Baltimore, 1951—b. Frankfort, Ind., Jan. 20, 1923; s. Francis Michael Fitzgerald and Lena Jane (Spray) H. Sch., Frankfort; Asbury Coll., B.A., 1948; Drew Theol. Sem., B.D., 1951. D—Mar., 1952, Bp. Powell, m. Theda Mae Botts, Feb. 11, 1944; c. one.

FITZHUGH, William Jordan (Ark), 107 No. 6th St., Blytheville, Ark.—P-in-c. S. Steph. Ch., Blytheville and Calv. Ch., Osceola, 1949—b. Lee Co., Ark., Jan. 27, 1914; s. William Francis Fitzhugh and Mary Bruce (Carvill) H. Sch., Marianna, Ark.; Sch. Theol., Un. So., 1948. D—June, 1948, P—March, 1949, Bp. R. B. Mitchell, m. Martha Loper Thompson, Sept. 15, 1940; c. two. D-in-c. S. Steph. Ch., Blytheville and Calv. Ch., Osceola, Ark., 1948-49.

FITZPATRICK, Ernest James. Died April 9, 1950. For data see Edition 1950.

FITZPATRICK, Frank Norman (N.J.), Allen University, Columbia, S.C.—Prof. Sociol., Philos. and Psychol., 1930—b. Marion, S.C., July 10, 1887; s. Alexander Fitzpatrick and Margaret Anne (Holder). Howard Un. Acad., 1911; How., B.A.; Colmb., Grad. wk., 1916-18; G. T. S., B.A., 1915-18; S. John's Coll., Brooklyn, M.A., 1929; Allen Un., D.D., 1930. D—June, 1918, Bp. Harding; P—Dec., 1918, Bp. Dembo, m. Catherine Lorraine Hoover, Aug. 6, 1931; c. two. P-in-c. Ch. Redeem., Oklahoma City, Okla., 1918; P-in-c. S. Mark's Ch., Plainfield, N.J., 1921-25. Dean, Coll. Liberal Arts, 1930, 33, 36.*

FITZSIMON, Edmund Watson (S.H.B.)—D—June, 1910, Bp. Partridge; P—Dec., 1910, Bp. Greer. Cur. S. Mary's Ch., Tuxedo, N.Y., 1910.*

FITZSIMON, William (S.H.B.), Morgan Grenfell, London, Eng. D—Jan., 1903, P—July, 1903, Bp. Coleman.*

FLAGG, Russell G. (Dal.), P. O. Box 197, Terrell, Tex.—R. Ch. Gd. Shpd., 1951—b. Chicago, Aug. 4, 1899; s. Floyd Flagg and Winifred (Mulcron) H. Sch., Ill.; Rac.; De Paul, Ph.B.; G. T. S., 1935. D—June, 1935, Bp. Manning for C.; P—Dec., 1935, Bp. Stewart. Chapl. So. Kent Sch., 1935-37; Tch. and Asst. Chapl. same, 1937-40; S. Aidan's Ch., Blue Island, Ill., 1940; Chapl. N. W., 1940-43; R. Trin. Ch., Michigan City, Ind., 1943-50.

FLANAGIN, Ross Harrison (N'k.), Hamburg, N.J.—R. S. Thos. Ch., Vernon and Vic. Ch. Gd. Shpd., Hamburg, 1941—b. Sykesville, N.J., Oct. 8, 1888; s. William Givens Flanagan and Sarah Lyons (Platt). Rut., B.A., 1916; Milton Coll., M.A., 1937; G. T. S. D—May, 1920, P—May, 1921, Bp. Matthews, m. Theodora Madeleine Oley, July 13, 1919; c. two. R. S. Andr. Ch., Bridgeton, N.J.; R. S. Paul's Meml. Ch., Oaks, Pa.; S. Luke's Ch., Newtown, Pa.; Vic. S. Pet. Ch., Washington, S. Jas. Ch., Delaware and S. Luke's Ch., Hope, N.J., 1929-34; Vic. Holy Trin. Mssn., Hillsdale, N.J., 1934-41; S. Luke's Ch., Dumont, N.J., 1940-41. Former Chapl. (1st Lt. O. R. C.) U. S. A.; Mem. Grange; Mem. Phi Gamma Delta.

FLEETWOOD, William Webster. Died March 1, 1952. For data see Edition 1950.

FLEMING, Frederic Sydney (N.Y.), Brattleboro, Vt.—Retired, 1951—b. Calais, Me., Mar. 7, 1886; s. John Fleming and Isabel Maude (Crawley). Lewis Inst.; Priv. Tutoring; W. T. S., S.T.B., 1911, D.D., 1933; Nash., D.D., 1926; Hob., LL.D., 1933; G. T. S., S.T.D., 1935; Un. So., D.C.L., 1938; Trin., D.D., 1948. D—June, 1911, P—Dec., 1911, Bp. Anderson, m. Margaret Moore, Nov. 4, 1916; c. two. Cur. S. Barth. Ch., Chicago, 1911; P-in-c. S. Paul's Ch., La Salle, Ill., 1912-15; R. Ch. Atone, Chicago, 1915-27; S. Steph. Ch., Providence, R.I., 1927-30; Vic. Chap. Interces., Trin. Par., N.Y.C., 1930-32; R. Trin. Par., N.Y.C., 1932-51. Elected Bp. Dio. N.I., Oct. 22, 1924, declined; Elected Bp. Dio. Ol., Oct. 29, 1924, declined. Trust. G. T. S., Colmb., S. John's Div., Leake and Watts Children's Home, Sailors' Snug Harbor, Soc.

Promoting Rel. and Lrng., Amer. Ch. Bldg. Fund Cmssn., N.Y.P.E. Pub. Sch., Seamen's Ch. Inst., S. Geo. Soc., The Pilgrims' Century Assn., Down Town Assn., University Club, N.E. Soc. Eng. Speaking Union, Marine Soc., Holland Lodge #8, F. & A. M.; Dep. Gen. Conv., 1922, 25, 34, 37, 40, 43, 46, 49.

FLEMING, Samuel Chew Williams (S.F.), 241 So. Ridgewood Ave., Daytona Beach, Fla.—R. S. Mary's Ch., 1949—b. Baltimore, Feb. 21, 1915; s. Henry Little Fleming and Priscilla Elizabeth (Williams) Balt. City Coll.; Johns Hop., B.A., 1935; V. T. S., B.D., 1938. D—June, 1938, P—Feb., 1939, Bp. Helfenstein, m. Sally Ann Seaver, Jan. 21, 1947; c. two. R. Holy Trin. Par., Carroll Co., Md., 1939-41; R. Ch. Our Sav., Atlanta, Ga., 1941-43; Chapt. U. S. N. R., 1945-46; R. S. Andr. Ch., Ft. Pierce, Fla., 1946-49.

FLETCHER, Charles Ripley (Ia.), 206 W. Maple St., Maquoketa, Ia.—P-in-c. S. Mark's Ch., 1950—b. Westford, Mass., Nov. 2, 1923; s. Austin Dana Fletcher and Ethel Minerva (Ripley), Westford Acad.; Un. N. H., B.A., 1945; Andover Newton Sem., B.D., 1948; E. T. S., 1949. D—Jan., 1950, Bp. Randall for Ia.; P—July, 1950, Bp. Smith. Lay-R. and D-in-c. S. Mark's Ch., Maquoketa, Ia., 1949-50.

FLETCHER, Custis (Ky.), 128 Friedman Ave., Paducah, Ky.—R. Emerit. Gr. Ch., 1950—b. Accomac Co., Va., Aug. 27, 1878; s. Thomas Edgar Fletcher and Eliza Custis (Drummond), Accomac Acad.; Roan., B.A., 1901; V. T. S., 1904, B.D., 1909. D—June, 1904, P—June, 1905, Bp. Randolph, m. Margaret Mary Pressley, Jan. 28, 1913; c. four. In-c. Stras. Meml. Ch. and Mssns., Tazewell, Va., 1904-07; In-c. Ft. Thomas and Latonia, Ky., 1907-11; R. Chr. Ch., Temple, Tex., 1911-18; R. Gr. Ch., Paducah, Ky., 1918-50. Dep. Gen. Conv., 1925, 28, 31, 34, 37, 43, 46; Dean Paducah Convoc., 1928-34.

FLETCHER, Custis, Jr. (C.Bra.), Caixa Postal 549, Rio de Janeiro, D.F., Braz.—Exec. Secy. Braz. Episc. Ch. and Chapt. to the Bp. of C.Bra., 1950—b. Temple, Tex., Nov. 17, 1913; s. Rev. Custis Fletcher and Margaret Mary (Pressley), Augusta Tilgham H. Sch. and Episc. H. Sch.; Un. Ky., B.A., 1936; V. T. S., B.D., 1939, S.T.M., 1946. D—June, 1939, Bp. Clingman; P—Apr., 1940, Bp. W. M. Thomas, m. Frances Thompson Taylor, July 27, 1939; c. three. R. Ch. Ascen., Porto Alegre, R.G.S., Braz., 1940-46; Exec. Secy. and Prof. Theol. Sch., and Dean Pro-Cathd. Ascen., Porto Alegre, Braz., 1946-49.

FLETCHER, Edwin Richmond. Died January 19, 1950. For data see Edition 1950.

FLETCHER, Joseph Francis (Ma.), 6 Phillips Pl., Cambridge 38, Mass.—Prof. Past. Theol. and Soc. Studies, E. T. S., 1946—b. Newark, N.J., Apr. 10, 1905; s. Joseph Francis Fletcher, 2nd and Julia (Davis), H. Sch., Fairmont; Un. W. Va., B.A.; Ya.; Un. London, Sch. Econ.; Berk., B.D., S.T.B.; Ken., S.T.D., 1938. D—June, 1929, P—Sept., 1930, Bp. Gravatt, m. Forrest Hatfield, Apr. 1929; c. two. Chapt. and Prof. Hist. Philos. and Bible, S. Mary's Coll., Raleigh, N.C., 1932-35; Actg. Dean S. Paul's Cathd., Cincinnati, 1935-38; Dean Grad. Sch. App. Rel., Cincinnati, 1936-44; Lectr. N. T. Lit., Un. Cincinnati, 1940-43; Asst. Prof. Past. Theol. and Soc. Studies, E. T. S., 1944-46. Author: "The Church and Industry," 1930; "Property" (edit.), 1946; "Christianity and Property," 1947; "Morals and Medical Care," 1950.

FLETCHER, Robert Capers (Ala.), 1138 So. 13th St., Birmingham 5, Ala.—Mssy. to the Deaf, Dio. Ala., Vic. S. John's Ch. for the Deaf, Birmingham and S. Mark's Ch. for the Deaf, Mobile, 1951—b. Arab, Ala., June 11, 1900; s. Rev. Jefferson Dewey Fletcher and Minnie (Cobb), Gram. Sch., Albertville; Ala. Sch. for Deaf; Gal'det, B.A., 1926; Un. Pa., 1926-29; P. D. S., 1929. D—June, 1929, P—July, 1930, Bp. McDowell, m. Estelle Collins Caldwell, July 9, 1930; c. four. Mssy. to the Deaf, Prov. Sewanee, 1929-51.

FLICK, George Frederick. Died October 4, 1951. For data see Edition 1950.

FLINT, Homer Abial (P.), Stowe, Vt.—Retired, 1943—b. Northfield, Vt., Mar. 21, 1875; s. John Hackett Flint and Phoebe Helen (Andrews), H. Sch., Northfield; Dart.; S. Steph., B.A., 1897, M.A., 1909; N. Y. U., M.A., 1900; G. T. S., 1900, B.D., 1901; Un. Pittsburgh, Ph.D., 1906. D—May, 1900, Bp. Doane; P—Dec., 1900, Bp. Whitehead, m. Theodora May Plumley, Nov. 14, 1900; c. two. Cur. S. Phil. Ch., Pittsburgh, 1900-01; Assoc. R. Chr. Ch., Pittsburgh, 1901-03; Archd. Dio. P.; R. Chr. Ch., Montpelier, Vt., 1907-15; R. Ch. Nativ. Crafton, Pa., 1916-18; R. S. Pet. Ch., Pittsburgh, 1918-20; Dioc. Exec. Secy. and Secy.-Treas. Bd. Trust., Dio. P., 1920-43. Chapt. Laymen's Mssy. League, 1903-07; Exam. Chapt.; Mem. Stndg. Comm., Dio. Vt.; Mem. Dioc. Coun., 1919—; Dep. Gen. Conv., 1922, 25, 28, 34, 37, 40; Mem. Cathd. Chapt., 1928-29.

FLISHER, Leonard Hawkins (Conn.), 64 So. Main St., Wallingford, Conn.—R. S. Paul's Ch., 1948—b. Waterbury, Conn., Mar. 20, 1911; s. William Henry Flisher and Catherine Blanche (Hawkins), H. Sch., Watertown; Leh.,

B.A., 1934; G. T. S., S.T.B., 1937. D—June, 1937, P—Dec., 1937, Bp. Budlong, m. Mildred-Louise Leibritz, Oct. 28, 1939; c. two. Vic. S. John's Chap., East Hampton and Chr. Ch. Middle Haddam, Conn., 1937-42; R. S. Paul's Ch., Wickford and Chap. S. John-the-Div., Saundertown, R.I., 1942-48.

FLOCKHART, John Edwards (Ia.), 1428 Locust St., Dubuque, Ia.—R. S. John's Ch., 1923—b. Madagascar, Apr. 26, 1887; s. Rev. John Flockhart and Mary (Edwards), Yankton Coll.; G. T. S. D—Feb., 1910, P—May, 1913, Bp. Millspaugh, m. Gwendolyn Aylmer Wolfe, 1918. Asst. Chr. Ch., New Brighton, S.I., N.Y., 1911-12; R. S. Paul's Ch., Manhattan, Kan., 1912-14; S. Andr. Ch., Omaha, Neb., 1914-18; Trin. Ch., Norfolk, Neb., 1918-20; Chr. Ch., Lead, S.D., 1920-23.

FLOCKHART, Robert Seaton (Conn.), Lime Rock, Conn.—R. Trin. Ch., 1949—b. Plymouth, Eng., Jan. 15, 1889; s. Rev. John Flockhart and Mary (Edwards), Pub. Sch., Yankton and St. Norm., S.D.; Friend's Un.; G. T. S., 1911-14 (Tab.), D.D., 1927. D—June, 1914, P—May, 1915, Bp. Millspaugh, m. Marguerite Alice Meyer, Jan. 10, 1917; c. one. R. Gr. Ch., Chanute, Kan., 1914-15; Assoc. R. All SS. Ch., Omaha, Neb., 1915-17; Ch. Resurr., Fern Bank, Cincinnati, 1917-20; Ch. Ascen., Wyoming, Cincinnati, 1920-23; S. Thos. Ch., Sioux City, Ia., 1923-29; S. John's Ch., Western Run Par., Md., 1929-34; R. S. Thos. Ch., New Haven, Conn., 1934-49. Del. Prov. Syn., 1923, 26, 28; Dean Des Moines Dnry., Ia., 1926-29; Mem. Bp. and Coun., 1927-29; Chrmn. Dept. Mssns., 1927-29; Mem. Dept. Chr. Soc. Serv., 1927-29; Natl. Crusader, 1927; Dep. Gen. Conv., 1928, 31, 34, 37, 40, 43; Assoc. Secy. Field Dept. Natl. Coun., 1928-32; Chrmn. Evang. Secy., 1928; Mem. Dio. Mssn. Staff, Baltimore, 1929-34; Mssnr. Dioc. Orchn. Mssn., Wash., D.C., 1930-32; Mem. Faculty, Racine Conf., 1931; Leader Clergy Conf., Dio. Me., 1931; Chapt. Hannah More Acad., Baltimore, 1933-34; Instr. Md. Dioc. Norm. Sch., 1933-34; Pres. New Haven Cler. Assn., 1935-37; Pres. Ch. Mssn. Assn., New Haven, 1935-37; Dioc. Forw. Move. Cmssn., 1936—; Com. Old Age Benefits, Dio. Conn., 1937—; Mem. Faculty Pomfret Dioc. Conf. Conn., 1936-37; Mem. Ch. Scholarship Soc., 1941—; Chrmn. New Haven Archdary. Divis. Mssns., 1941—; Mem. Dept. Mssns., 1943—; Mem. Stndg. Com., Conn., 1943-49; Mem. Exec. Coun., 1943-50.

FLOOK, Charles Arthur (W.N.Y.)—b. London, Eng., Jan. 26, 1899; s. Albert James Flook and Catherine Marie (Markham), Collgt. Inst., Chatham, Ont., Can.; Coll. Toronto; Trin. L.Th., 1926. D—Dec., 1928, P—Dec., 1929, Bp. of Niagara, Serv. in Can., 1926-45; Serv. in Eng., 1946-48; R. S. Mary's Ch., Gowanda and Gr. Ch., Randolph, N.Y., 1948-49; Asst. S. Mary's Ch., North Collins, N. Y., 1950; Vic. S. Paul's Ch., Springville, N.Y., 1951.

FLORENCE, Porter Frazier (Tenn.), 1062 Talley Pl., Memphis 6, Tenn.—R. Holy Trin., 1950—b. Natusalga, Ala., Nov. 25, 1902; s. Porter Frazier Florence and Pauline Rebecca (Ramsey), H. Sch., Birmingham; Birmingham-Soc. Coll., B.A., 1924; Emory Un.; Un. So. D—May, 1931, P—June, 1932, Bp. Maxon, m. Harriett Elizabeth Schuessler, June 20, 1928; c. two. In-c. Thankful Meml. Ch., Chattanooga, Tenn., 1930-34; In-c. S. Peter's Ch., Nashville, Tenn., 1937-42; R. S. John's Ch., Old Hickory, Tenn., 1943-50. St. Chapt. A.L., Tenn., 1933; Mem. Stndg. Com., Dio. Tenn., 1949.

FLORES, José Jimenez (Mex.), Apartado 574 Guadalajara, Jalisco, Mexico—Hdmstr. S. Andr. Sch.; R. Templo de Christo, 1942—b. America, Jalisco, Apr. 7, 1916; s. Salvador Vega Flores and Teresa Rosas (Jimenez). Varones de Guadalajara; San Andrés, 1936; Ch. Div. Sch., B.D., 1940. D—Jan., 1941, P—July, 1941, Bp. Salinas, m. Celia Salinas Romero, Nov. 3, 1945; c. two. M-in-c. Iglesia de San Miguel, Cuernavaca, 1941-42. Ed.: El Herald.

FLOYD, Oliver Reed (P.), 3010 Pioneer Ave., Pittsburgh 26, Pa.—R. Ch. Adv., 1947—b. Pittsburgh, Pa., July 5, 1903; s. John Floyd and Margaret (Lytle), H. Sch., Pittsburgh; Un. Pittsburgh, B.A., 1925, M.A., 1928; Un. Minn., Ph.D., 1931. D—June, 1947, P—Dec., 1947, Bp. Pardue, m. Laura Rhein, June 16, 1928; c. two.

FLYE, James Harold (At.), St. Andrew's School, St. Andrews, Tenn.—Asst. and Instr. S. Andr. Sch., 1918—b. Bangor, Me., Oct. 17, 1884; s. James Flye and Mary Abigail (Simpson), Ya., B.A., 1910; Un. Va., M.A., 1912; G. T. S., 1915. D—May, 1915, Bp. Lines for At.; P—Dec., 1915, Bp. Nelson, m. Grace Eleanor Houghton, July 15, 1915. R. S. Steph. Ch., Milledgeville, Ga., 1916-18.

FOGARTY, Joseph Wilson (S.H.B.), I, England—D—June, 1898, Bp. of Qu'Appelle; P—Aug., 1901, Bp. Brewer.*

FOGG, Wilbur Otis (P.R.), Urbanization E. Roosevelt, Hato Rey, Puerto Rico—P-in-c. Ch. Incarn. 1948—b. Bronson, Tex., Dec. 25, 1918; s. Kelley Mosby Fogg and Mary Imogene (Fullen), H. Sch., Beaumont, Tex., and New Orleans, La.; Tulane Un., B.A., 1941; S.W. T. S., B.D., 1948. D—June, 1947, Bp. Randall; P—Feb., 1948, Bp. Boynton, m. Alice Katharyne Bradford, Aug. 23, 1942; c. three. U. S. A. A. F., 1942-45; Asst. P. Ch. Resurr., El

Coto, and Ch. Holy Apos., Pugnado, Manati, and Ch. Ascen., Barahona, Morovis, P.R., 1948—.

FOHNER, Grover Cleveland (S.O.), 1823 So. 6th St., Ironton, O.—R. Chr. Ch., Ironton and P-in-c. Trin. Ch., McArthur, 1945—; Thiel Coll., B.A., 1918; W. T. S.; P. D. S. D.—June, 1931, P.—June, 1932, Bp. Ward, m. Mary Martha Snee, Dec. 28, 1905. Form. Presby. Min. Cur. S. John's Ch., Sharon, Pa., 1931-34; P-in-c. S. Clem. Ch., Greenville, Pa., 1932-34; Vic. Holy Trin. Ch., Brookville and Chr. Ch., Punxsutawney, Pa., 1934-45.

FOLAND, Howard Lane (W.M.), 425 E. Cherry St., Nevada, Mo.—R. All SS. Ch., 1940—, b. Coffeyville, Kan., May 22, 1908; s. George Williams Foland and Lucinda Maude (Lane), H. Sch., Rogers, Ark.; Ken., B.A. (c.l.), 1938; S.-W. T. S. D.—Dec., 1940, P.—Sept., 1941, Bp. Spencer Lay-R-in-c. S. John's Ch., Mt. Prospect, Chicago, 1939-40; Chapl. U.S.A., 1942-44; P-in-c. S. Pet. Ch., Harrisonville, Kan., 1944-49. Mem. Exec. Coun., 1948-51. Ed.: *Dioc. Bulletin*, 1948-52.

FOLEY, Francis James (W.M.), 414 State St., Traverse City, Mich.—R. Gr. Ch., Traverse City and Vic. S. Paul's Ch., Elk Rapids, 1950—, b. Chicago, June 30, 1906; s. James Joseph Foley and Elizabeth Anna (Zimmermann), H. Sch., Chicago; Crane Jr. Coll., Chicago, A.A.; Lewis Inst., B.S., 1933; S.-W. T. S., S.T.B., 1936. D.—May, 1936, P.—Dec., 1936, P. Stewart, m. Geraldine M. Schramek, Oct. 18, 1942; c. two. Asst. P. Ch. Epiph., Chicago, 1936-38; P-in-c. Ch. Gd. Samar., Oak Park, Ill., 1938-42; Chapl. U. S. A., 1942-46; Vic. Trin. Ch., Three Rivers, Mich., 1946-50.

FOLEY, Jackson Worth (Del.), 205 South Rd., Lindamere, Wilmington 3, Del.—R. Calv. Ch., Hillcrest, 1949—, b. Kansas City, Mo., Oct. 28, 1913; s. Frederick Charles Foley and Ollie Edna (Masters), H. Sch., Kansas City; Wm. Jewell Coll., B.A., 1937; Col.-Roch. Div. Sch., B.D., 1940. D.—Feb., 1943, Bp. Conkling; P.—Dec., 1943, Bp. Reinheimer, m. Lois Elizabeth Schaubman, Oct. 10, 1940; c. two. M-in-c. Zion Ch., Palmyra, N.Y., 1943-44; R. same, 1944-47; Asst. Trin. Cathd., Trenton, N.J., 1947-49. Pres. Clergy Fellowship, Dio. Roch., 1945-46.

FOLEY, William Dwayne (L.A.), 1705 W. 105th St., Los Angeles 44, Cal.—Vic. Holy Conf. Ch., 1938—, b. Indianapolis, Apr. 6, 1890; s. Remmy John Foley and Mary Mag (Magers), Pub. Sch., Omaha, Un. Minn., B.A.; Sea., 1918, B.D. D.—Dec., 1917, Bp. A. L. Williams; P.—Jan., 1919, Bp. Fawcett, m. Gertrude Dallach, Jan. 1, 1921; c. two. R. Gr. Ch., Galesburg, Ill., 1919-21; R. S. Mark's Ch., Lake City, Minn., 1926-30; R. S. Paul's Ch., Marshalltown, Ia., 1930-37.*

FOLMSBEE, Grant (Dal.), 2309 Washington St., Commerce, Tex.—Vic. S. Andr. Ch., Dallas, 1950—; Chapl. E. Tex. St. Tchrs. Coll., Vic. Holy Trin. Ch., Bonham and S. Mark's Ch., Honey Grove, 1952—, b. Binghamton, N.Y., June 9, 1915; s. George Henry Folmsbee and Viola Etta (Beyea), H. Sch., Binghamton; Syr., B.A., 1937; Berk., B.D., 1942. D.—Dec., 1941, P.—Aug., 1942, Bp. Gribbin, m. Mary Linnetta Dean, Oct. 13, 1943; c. two. Vic. Messiah Ch., Murphy, N.C., 1941-42; Chapl. Fontana Dam Defense Project, 1942-44; R. S. Luke's Ch., Lincolnton and P-in-c. Ch. Our Sav., Woodside, S. Cypr. Ch., Lincolnton and Ch. Redeem., Shelby, N.C., 1944-46; R. Chr. Ch., Warrensburg and Chr. Ch., Lexington, Mo., 1946-49; Assoc. R. Chr. Ch., Dallas, Tex., 1949-52; Chapl. and Exec. Secy. Episc. Commun. Serv., 1950—.

FOLSOM, Luther Wells (S.P.R.), Rt. 3, Box 1266, Tampa 5, Fla.—b. Tampa, Fla., Oct. 28, 1927; s. Carl Randolph Folsom and America (Wells), H. Sch., Hillsborough; Un. Fla., B.A.E., 1948; Nash., 1951. D.—July, 1951, Bp. Louttit; P.—Feb., 1952, Bp. Bram. Cur. All SS. Ch., Ft. Lauderdale and S. Mart. Ch., Pompano Beach, Fla., 1951-52.

FOLSOM-JONES, Charles (Vt.), 20 Loomis St., Montpelier, Vt.—R. Chr. Ch., 1949—, b. Wash., D.C., Feb. 19, 1921; s. Otto Rockefeller Folsom-Jones and Madelyn Augusta (Plummer), H. Sch., Aberdeen, S.D.; Br., B.A., 1942; Berk., S.T.B., 1945. D.—Sept., 1944, P.—June, 1945, Bp. Perry, m. Nancy Rhodes Polleys, June 13, 1942; c. two. Cur. S. John's Ch., W. Hartford, Conn., 1944-46; R. S. Mark's Ch., Newport, Chr. Ch., Island Pond and P-in-c. S. Aug. Ch., North Troy, Vt., 1946-49.

FOLWELL, William Hopkins (S.F.), 1001 E. Baker St., Plant City, Fla.—D-in-c. S. Pet. Ch., 1952—, b. Port Washington, N.Y., Oct. 26, 1924; s. Ralph Taylor Folwell and Sarah Ewing (Hopkins), H. Sch., Miami; Ga. Inst. Tech., B.C.E., 1947; S.-W. T. S., L.Th., 1952. D.—June, 1952, Bp. Louttit, m. Christine Elizabeth Cramp, Apr. 22, 1949; c. one. Traffic Eng. Dept., City of Miami, 1947-49.

FOOTE, Francis Penn (Cal.), 301 Chapin Lane, Burlingame, Cal.—R. S. Paul's Ch., 1939—, b. Tusculumbia, Ala., Feb. 16, 1901; s. James Adonijah Foote and Ruth (Penn), H. Sch., Los Angeles, Un. So. Cal., B.S. in C.E., 1922; P. D. S., S.T.B., 1930. D.—July, 1930, Bp. Gooden; P.—Jan., 1931, Bp. Stevens, m. Helen Ruth Snyder, Sept. 21, 1933; c. two. Cur. All SS. Ch., Pasadena, Cal., 1930-35; R. S. Cross Ch., Hermosa Beach, Cal., 1935-39. Vice-Chrmn. Dioc. Dept. Soc. Serv., 1938-39; Mem. Dept.

Chr. Educ. and Chrmn., Com. Young People's Wk., 1938-39, all Dio. L.A.; Adviser to House of Young Churchmen, 1940; Chrmn. Dept. Chr. Educ., 1942-43; Dep. Prov. Syn., 1943; Chrmn. Dept. Prom., 1945-48; Mem. Stndg. Com., 1946, 1950-52; Dep. Gen. Conv., 1946, 49, 52, all Dio. Cal.

FOOTE, Norman Landon (Mont.), Park College, Parkville, Mo.—Dir. Natl. Town and Country Ch. Inst., 1950—, b. Saratoga Springs, N.Y., Nov. 30, 1915; s. Leroy H. Foote and Amy V. (Close), Pub. Schs., Saratoga Springs; Ham., Pr., B.A., 1937; G. T. S., S.T.B., 1940. D.—May, 1940, Bp. Oldham; P.—Dec., 1940, Bp. Daniels, m. Carolyn Hope Swayne, June 1, 1940; c. four. Mssy. Madison Co. Mssns., Mont., 1940-43; Exec. Secy. Dio. Mont., 1943-45; Archd. Dio. Mont., 1945-50. Dep. Gen. Conv., 1946, 49.

FOOTE, Robert Bonner Bowler (Conn.), Darbrook Rd., Westport Conn.—R. Emerit. Chr. Ch., E. Norwalk, 1939—, b. Cincinnati, Mar. 15, 1867; s. Edward Augustus Foote and Sarah Aborn (Bowler), H. Sch., Cincinnati; Un. Cin.; Ken., B.A., 1896; Bex.; G. T. S., 1897, B.D., 1913. D.—Oct., 1897, P.—June, 1898, Bp. Vincent, m. (1) Julia Peet Benson (dec.), 1908; (2) Nina Perry, 1915. In-c. Trin. Mssn., Cincinnati and Ch. Mssn., Kennedy Hghts., O., 1897-1900; Trin. Mssn., Terre Haute, Ind., 1900-03; Asst. Trin. Cathd., Cleveland, 1903-06; Vic. Trin. Mssn., Anderson, Ind., 1906-10; Asst. S. Mark's Ch., N.Y.C., 1910-12; Asst. Ch. Holy Commun. N.Y.C., 1912; Assoc. R. Holy Trin. Ch., Brooklyn, N.Y., 1913-20; R. Chr. Ch., E. Norwalk, Conn., 1921-39. Pres. Norwalk Comm. Chs., 1938-40. Publ.: "The Hope of the World," a booklet of Hymns and Poems; "Collected Poems," 1951.

FOOTE, Sheldon Burnham, Jr. (C.), 5843 So. Morgan St., Chicago, Ill.—P-in-c. S. Mary's Ch., 1951—, b. Princeton, N.J., Apr. 29, 1920; s. Sheldon Burnham Foote and Isabelle (Siddall), H. Sch., Evanston Twp.; N. W., B.A., 1946; G. T. S., S.T.B., 1949. D.—June, 1949, P.—Dec., 1949, Bp. Conkling, Asst. S. Mary's Ch., Park Ridge, Ill., 1949-51.

FORBES, Charles Alvin, Jr. (Ol.), Box 42, Langley, Wash.—Cur. Trin. Ch., Everett and D-in-c. St. Aug. Ch., Whidbey Island, 1952—, b. San Francisco, June 23, 1926; s. Charles Alvin Forbes and Alice Patricia (Perry), H. Sch., San Francisco; Un. of Wash., B.A., 1949; Bex., B.D., 1952. D.—June, 1952, Bp. Bayne.

FORBES, Kenneth Ripley (Conn.), 135 W. Upsal St., Phila., Pa.—Retired, 1946—, b. Newton Center, Mass., June 7, 1878; s. Gustavus Forbes and Frances Louisa (Ripley), Br., 1900; E. T. S., B.D., 1907. D.—June, 1907, P.—Feb., 1908, Bp. Lawrence, m. Ellen Elizabeth Barker, Feb. 5, 1908; c. three. R. S. Steph. Ch., Fall River, Mass., 1907-10; Vic. S. Mary Free Ch. for Sailors, E. Boston, Mass., 1910-17; R. S. Jas. Ch., Roxbury, Mass., 1917-29; R. S. Andr. Ch., Stamford, Conn., 1929-40; P-in-c. Calv. Ch., W. Phila., 1942-45; Chapl. Phila. City Mssn., 1940-41. Exec. Chrmn. Episc. League for Soc. Action, 1951. Ed. Bd.: "The Witness," 1948—.

FORBES, William (Ol.), 1007 Moody St., Mt. Vernon, Wash.—P-in-c. S. Paul's Ch., Mt. Vernon and Chr. Ch., Anacortes, 1946—, b. Phila., Nov. 17, 1915; s. Hugh Copeland Forbes and Mary Josephine (McKenzie), Episc. Acad., Overbrook, Pa.; Un. Pa., B.A., 1937, M.A., 1939; E. T. S., B.D., 1942. D.—July, 1942, Bp. Taitt; P.—Nov., 1944, Bp. Bentley for Pa. m. Glenora Marguerite Waters, June 19, 1944; c. three. M-in-c. S. Phil. Ch., Wrangell, Alaska, 1942-43; P-in-c. same, 1944-46; M-in-c. Holy Trin. Cathd., Juneau, Alaska, 1943-44; P-in-c. S. Jas. Ch., Sedro-Woolley, Wash., 1946-51.

FORD, Benjamin Pierson (N'k.), 865 Madison Ave., N.Y.—Cur. S. Jas. Ch., 1952—, b. Newark, N.J., Nov. 5, 1922; s. Rev. Edwin Shepard Ford and Dorothy Quinby (Applegate), Hoosac Sch.; Pr., B.A., 1948; G. T. S., L.Th., 1951. D.—Dec., 1951, Bp. Washburn; P.—July, 1952, Bp. W. B. Roberts for N'k. m. Priscilla Whitcomb, June 28, 1947; c. one.

FORD, Edwin Shepard (N'k.), Sparta, N.J.—Vic. S. Mary's Ch., Sparta and Western Cos. Mssn., 1920—, b. Grand Rapids, Mich., Mar. 11, 1889; s. Edwin Pierson Ford and Louise Chapin (Shepard), Morris Acad.; Pr.; Litt.B., 1913; E. T. S. D.—June, 1918, Bp. Stearly; P.—Apr., 1919, Bp. Lines, m. Dorothy Quinby Applegate, Feb. 12, 1919; c. four. P-in-c. Ch. Gd. Shpd., Hamburg and R. S. Thos. Ch., Vernon, N.J., 1919-20.

FORD, John Gale (S.H.B.)—D.—May, 1930, P.—May, 1932, Bp. Ivins. D-in-c. S. Paul's Ch., Ashippun, Wis., 1930; Asst. S. Mark's Ch., Milwaukee, 1932; Mssy. S. Jos. Ch., Mullen, Neb., 1932-34.*

FORD, Williston Merrick (L.A.), Box 1383, Rt. 2, Vista, Cal.—Retired, 1952—, b. Brooklyn, N.Y., June 23, 1886; s. Isaac Nelson Ford and Sevilla (Hawley), Harv., B.A., 1908; E. T. S., B.D., 1911. D.—June, 1911, Bp. Lawrence; P.—June, 1912, Bp. Davies, m. Anne Patulle Campbell, June 6, 1913. Cur. Chr. Ch., Fitchburg, Mass., 1911-13; Vic. S. Andr. Ch., Ayer, Mass., 1913-17; P-in-c. Mssns. Montrose, Olathe and Ouray, Colo., 1917-19; P-in-c. Mssn., Paso Robles, Cal., 1920-23; R. Ch. Incarn., San Francisco, 1923-28; R. Holy Innoc. Ch., San Fran

cisco, 1929-42; Vic. S. Andr. Ch., Elsinore, Cal., 1942; P-in-c. San Diego Housing Projects, Cal., 1942-43; Vic. S. John's Ch., Chula Vista, Cal., 1943-49; Vic. S. Andr. Ch., Elsinore, Cal., 1949-52.

FORDE, Leslie Clipston (L.I.), 89-26 168th St., St. Jamaica 3, N.Y.—P-in-c. S. Steph. Ch., 1947—, b. Barbados, B. W. I., Jan. 3, 1894; s. Samuel H. Forde and Zurado Beatrice (Willis). H. Sch., N.Y.C.; How. D.—June, 1946, P—Dec., 1947, Bp. DeWolfe, Asst. S. Jas. Ch., Jamaica, L.I., 1946; Asst. S. Steph. Ch., Jamaica, L.I., 1946-47.

FORELL, John Gotthold (N.Y.), 315 Main St., West Orange, N.J.—R. Holy Trin. Ch., 1950—, b. Michelsdorf, Ger., Apr. 14, 1922; s. Rev. Frederick J. Forell and Madeleine (Kretschmar). Schs. Ger., Austria and Eng.; Knutsford, O.T.S. Wales; Un. Melbourne, B.A., 1944; Ridley Coll., Australia, L.Th., 1947, D—Feb., 1947, P—Feb., 1948, Bp. of Tasmania, m. Judith Mainwaring Jacklyn, Jan. 13, 1950; c. two. Serv. in Tasmania, 1947-48; Asst. Warren County Mssns., N.J., 1948-50.

FOREMAN, Harrison William, Jr. (C.N.Y.), 115 Chapel St., Fayetteville, N.Y.—R. Trin. Ch., 1951—, b. New York City, Jan. 9, 1915; s. Rev. Harrison William Foreman and Florence (Nichols). H. Sch., Erie, Pa.; Ham., B.A., 1936; G. T. S., S.T.B., 1939, D—June, 1939, P—Dec., 1939, Bp. Ward. m. Marion Briggs, Sept. 9, 1939; c. two. Asst. Vic. Gr. Chap., N.Y.C., 1939-41; R. Emm. Ch., Adams, P-in-c. Zion Ch., Pierrepont Manor and Chr. Ch., Ellisburg, N.Y., 1941-47; R. Chr. Ch., Sherburne, N.Y., 1947-51. Chrmn. Youth Com., Dio. C.N.Y., 1944-47; Dep. Prov. Syn., 1950-52; Mem. Bd. Finger Lakes Conf., Prov. II, 1948-51.

FORQUERAN, Lynnwood Oscar (Md.), 811 Park Ave., Baltimore 1, Md.—R. Ch. Holy Cross and Libr. Md. Dioc. Libr., 1944—, b. near Lexington, Rockbridge Co., Va., Jan. 25, 1878; s. Joseph Forqueran and Lola M. (Carroll). Gram. Sch., Va.; Colmb. Corres. Coll.; Newspaper Inst. Amer.; Priv. tutor and Powells Adv. Sch., N.Y.; V. T. S., 1921, D—Nov., 1921, P—June, 1923, Bp. Gravatt, m. Elizabeth G. Fleming, Aug. 31, 1920. R. S. Steph. Ch., Romney, W. Va.; Gr. Ch., Ravenswood and S. John's Ch., Ripley, W. Va., 1924-27; R. Gr. Ch., Pomeroy and S. Pet. Ch., Gallipolis, O., 1927-30; Loc. Ten. Ch. Holy Cross and Actg. Libr. Md. Dioc. Libr., Baltimore, 1935-44.

FORRESTER, Donald Fraser (N.Y.), "Corstosphine," Weymouth No., Nova Scotia, Can.—Retired, 1950—, b. Pictou, N.S., 1890; s. William Fraser Forrester and Helen Victoria (Donaldson). Pictou Acad.; Queens Un., B.A., 1913; G. T. S., 1918, B.D., 1919, S.T.M., 1922, S.T.D., 1925; Un. King's Coll., D.D., 1948, D—Apr., 1918, Bp. Hulse for Fredericton; P—Apr., 1919, Bp. Burch for Fredericton. m. Florence Edith Hickson, June 6, 1923. Asst., Assoc. and Prof. N. T., G. T. S., 1922-50. Exam. Chapl., Dio. N.Y., 1945—.

FORSTER, Arthur Haire (C.), 815 Ridge Ter., Evanston Ill.—Retired, 1947—, b. Irel., Sept. 1, 1879; s. Arthur Newburgh Haire Forster and Margaret Selina (Thompson). Royal Sch., Enniskillen; Trin. Dublin, B.A., M.A., B.D., 1904; N. W., Ph.D. D—1904, Bp. of Down; P—1905, Abp. Dublin, m. Christine Kammerer, 1916; c. three. Prof. N. Test. Lang. and Lit., W.T.S., 1921-30; Prof. Hellenistic Greek and Libr. same, 1931-47. Publ.: "Four Modern Religious Movements," 1919; "Pronunciation of Greek in New Testament Times," 1923. Assoc. Ed.: "Anglican Theological Review."

FORSTER, Ernest Herman (Sw.Va.), Virginia Episcopal School, Lynchburg, Va.—Chapl. Va. Episc. Sch., 1951—, b. Bridesburg, Phila., Nov. 1, 1896; s. Rev. John Balthazar Forster and Elise (Gehring). Pub. Schs., Phila.; Pr., B.A., 1917; Johns Hop., grad. wk., 1917-18; P. D. S., 1925-26; E. T. S., B.D., 1946, D—June, 1926, Bp. Garland for Sh.; P—Dec., 1927, Bp. Graves, m. Clarissa L. Townsend, Nov. 19, 1936; c. one. Mstr. S. Paul's Sch., Baltimore; Hdmstr. same, 1919-20; Tchr. Mahan Sch., Yangchow, China, 1920-37; P-in-c. Yangchow Sta., Amer. Ch. Mssn.; Mssy. Nanking Area, China, 1940-43; R. Trin. Ch., Milford, Mass., 1943-45; Mssy. Hsiakwong, Nanking, China, 1946-48; Prof. Centr. Theol. Sch., S. John's Un., Shanghai, China, 1948-51. Dep. Gen. Conv., 1946. 1st Lt. Milit. Intell. Dept. U. S. A., World War I.

FORSYTH, Chiron William (N.Y.), 450 Convent Ave., New York 31, N.Y.—R. Ch. Crucifix, 1952—.

FORSYTH, Warner Lewis (M.), 206 Westover St., East Tawas, Mich.—R. S. Jas. Ch., 1945—, b. Phila., Mar. 7, 1893; s. Rev. Albert M. Forsyth and Margaret M. (Smith). Episc. Acad., Phila.; McGuire's Sch., Richmond, Va.; S. Steph., Un. So., 1918, D—June, 1917, P—June, 1918, Bp. Gailor, m. Millie O. Minor, 1919. Actg. Dean Chr. Ch. Cathd., New Orleans; R. Trin. Ch., Clarksville, Tenn.; R. Trin. Ch., Alpena, Mich., 1922-26; Asst. Gr. and S. Pet. Ch., Baltimore, 1926-27; R. S. Jas. Ch., Birmingham, Mich., 1927-45.*

FORSYTHE, William Essex (S.C.), Box 16, Pawleys Island, S.C.—P-in-c. Faith Menl. Ch., Waverly Mills and S. Cyr. Ch., Georgetown, 1927—, b. Jacksonville, Fla.; s. Rev. Andrew Maynard Forsythe and Mary Magdalene

(McQueen). Edw. Waters Coll.; Okla. Un., B.A.; Ind. Coll., Metaphysics, Ms.D.; Bp. Payne Div. Sch., 1925, D—June, 1925, Bp. Reese; P—May, 1926, Bp. Delaney, m. Ruby Ethel Middleton, Jan. 19, 1928; c. one. R. Ch. Atone., Walterboro, Ch. Med., Edisto Island and Asst. Calv. Ch., Charleston, S.C., 1925-27.*

FORT, John Brett (Me.), 218 French St., Bangor, Me.—R. S. John's Ch., 1948—, b. Galway, N.Y., Oct. 18, 1899; s. George Hart Fort and Elizabeth McClelland (Brett). H. Sch., Schenectady, N.Y.; Boston Un., B.R.E., 1924, M.A., 1930; E. T. S. D—Feb., 1935, P—Oct., 1935, Bp. Sherrill, m. Marjory Creighton, Oct. 22, 1927; c. one. Dir. Youth All SS. Ch., Worcester, Mass., 1935-37; R. S. Mark's Ch., Leominster, Mass., 1937-44; R. All SS. Ch., Springfield, Mass., 1944-48; Dioc. Dir. Youth, W. Mass., 1937-48. Publ.: "Bucksteep Manor in the Berkshires," 1947.

FORTUNE, Frank Van Dusen (S.C.), 45 Mason Croft Dr., Sumter, S.C.—R. Ch. Holy Comf., 1948—, b. Pittsburgh, July 15, 1910; s. Frank Rahm Fortune and Indie (Van Dusen). Pub. Schs., Wooster, O.; H. Sch., Chicago; Un. So., B.A., 1932; S. W. T. S., B.D., 1935, D—June, 1935, P—Feb., 1936, Bp. Rogers, m. Frances Elizabeth Phillips, June 21, 1935; c. one. R. Gr. Ch., Defiance, O., 1935-36; Cur. S. Paul's Ch., Cleveland Hghts, O., 1936-39; R. S. Paul's Ch., Steubenville, O., 1939-41; R. Chr. Ch. and Episc. Chapl. Va. Poly. Inst., Blacksburg, Va., 1941-48.

FORTUNE, James Robertson (N.C.), 2305 Wilson St., Durham, N.C.—Dioc. Mssy. to Deaf, 1943—, b. Durham, N.C., Oct. 19, 1910; s. Rev. Roma Coxey Fortune and Elsie (Carter). N. C. St., B.S., 1935, D—Feb., 1944, P—Apr., 1945, Bp. Penick, m. Juanita B. Cox, Dec. 5, 1931; c. one.

FORZLY, George Nacle (N.C.), 1624 Union St., Charlotte, N.C.—D-in-c. Chap. Good Hope, 1952—, b. Brooklyn, N.Y., Apr. 10, 1919; s. Nacle F. and Olga Forzly, H. Sch., N.Y.C.; Davidson, B.S., 1949; Un. So., B.D., 1952, D—June, 1952, Bp. Penick, m. Bonnie Bell Floyd, June 5, 1946; c. one.

FOSBROKE, C. Houghton (Ma.), 8 Plymouth St., Cambridge, Mass.—Retired, 1949—, D—May, 1904, P—Sept., 1904, Bp. Nicholson, R. Trin. Ch. and Chap., Elkrige, Md.; M-in-c. S. John's Ch., Franklin and Chr. Ch., Medway, Mass., 1938-41; R. S. Thos. Ch. and Emm. Ch., Somerville, Mass., 1942-49.*

FOSBROKE, Hughell Edgar Woodall (N.Y.), Winchester Center, Conn.—Dean Emerit. G. T. S., 1947—, b. Netherton, Worcestershire, Eng., Apr. 5, 1875; s. Charles Baldwin and Charlotte (Elton). Harv., 1893-95; Nash., B.D., 1901, D.D., 1909, LL.D., 1927; E. T. S., D.D., 1916; Colmb., 1923, D.D.; G. T. S., S.T.D., 1934; Boston Un., D.D., 1939, D—June, 1900, P—Dec., 1900, Bp. Nicholson, m. Blanche Esther Peter, June 12, 1901. Instr. Prep. Dept., Nash., 1900-02, Prof. O. Test. Execg., 1902-09; Prof. Hist. and Rel. of Israel, E. T. S., 1909-16; Dean G. T. S., 1917-47. Dep. Gen. Conv., 1907.

FOSTER, Henry Sidney (Colo.), 801 Cook St., Denver 6, Colo.—Retired, 1940—, b. St. Joseph, Mo., Feb. 7, 1872; s. Lewis George Foster and Claire Alicia (Towslee). Nash., B.D., 1894, D—May, 1894, P—Dec., 1895, Bp. Nicholson, m. Mary Eileen Sidley, 1900. S. Steph. Ch., Stoughton, Wis., 1894-96; S. Paul's Ch., Watertown, Wis., 1896-1900; R. Chr. Ch., Green Bay, Wis., 1900-07; R. S. Mark's Ch., Denver, 1907-12; R. Ch. Ascen., Denver, 1912-40.*

FOSTER, James Edward (N.I.), 565 Adams St., Gary, Ind.—R. Chr. Ch., 1920—, b. Bradford, Pa., Feb. 9, 1887; s. James Edward Foster and Ellen (Finley). Chi., Ph.B., 1911; W. T. S., S.T.B., 1915, D—June, 1915, P—Dec., 1915, Bp. Anderson, m. Mary Alice Saunders, Nov. 2, 1923; c. four. In-c. All SS. Ch., Western Springs and S. Mary's Ch., Cicero, Ill., 1915-17; R. Chr. Ch., Stretator and S. Andr. Ch., Farm Ridge, Ill., 1917-20. Exam. Chapl., 1922-29; Dep. Prov. Syn., 1925, 32, 33; Bp. and Coun., 1928-29 and 1945-51; Prov. Court of Review, 1932-33; Mem. Stndg. Com., 1934—1945; Chrmn. Dept. Chr. Soc. Relations, 1945-51; Dep. Gen. Conv., 1928, 31, 34. Author: Var. Mag. Arts.

FOSTER, John Samuel (Colo.), 834 No. 3rd St., Montrose, Colo.—P-in-c. S. Paul's Ch., Montrose, Gr. Meml. Ch., Olathe, S. John's Ch., Ouray and S. Luke's Ch., Delta, 1921—; P-in-c. S. Andr. Ch., Cedaredge, 1930—, b. Backworth, Newcastle-on-Tyne, Eng., Apr. 12, 1889; s. Thomas Foster and Sarah Dorothy (Foster). Sea. D—May, 1918, P—May, 1919, Bp. I. P. Johnson, m. Isabel Mowatt, Feb. 26, 1912; c. five. P-in-c. S. Jas. Ch., Pueblo and S. Pet. Ch., Walsenburg, Colo., 1918-21. Dep. Gen. Conv., 1934.

FOSTER, Lloyd Russell (W.N.Y.), 100 Genesee St., Lockport, N.Y.—R. Gr. Ch. and All SS. Chap., 1946—, b. Phila., Jan. 14, 1909; s. Lloyd Irving Foster and Minnie G. (Wakelee). H. Sch., Bradford, Pa.; Ohio St. Un., B.A., 1939; P. D. S., Th.B. D—June, 1942, P—June, 1943, Bp. Davis, m. Olivia E. Wurl, May 18, 1934; c. two. Asst. S. John's Ch., Lansdowne, Pa., 1943; Vic. All SS. Chap.,

Lockport and P-in-c. Trin. Ch., Middleport, N.Y., 1944-46. Trust, Dio. W.N.Y., 1948-50; Mem. Dept. Mssn., 1948-50; Mem. Bd. Governors, Finger Lakes Conf., 1949; Alt. Gen. Conv., 1949; Mem. Exec. Coun. Dio. W.N.Y., 1951-.

FOSTER, Richard (Vt.), St. Thomas Rectory, Brandon, Vt.—R. S. Thos. Ch., Brandon and Gr. Ch., Forestdale, 1951-; b. London, Eng., Nov. 11, 1905; s. Frederick Adolphus Foster and Alice Mary (Mercer). Effra Parade Sch., London; Un. Saskatch., B.A., 1947; Un. Emm. Coll., L.Th., 1934. D—June, 1935, P—June, 1936, Bp. of Brandon. m. Frances May Fairs (dec.), Nov. 8, 1941; c. two. Serv. in Can., 1935-39 and 1946-48; Serv. in Eng., 1939-41; Chapl. British Forces, 1941-46; P-in-c. Chr. Ch., Crosswell, Mich., 1948-50; Cur. Ch. Messiah, Detroit, Mich., 1950-51.

FOSTER, Richard William (Colo.), 721 Main St., Montrose, Colo.—Vic. S. Mich. Mssn., Paonia and Asst. to R. S. Paul's Ch., Montrose, 1951-; b. Montrose, Colo., July 12, 1925; s. Rev. John Samuel Foster and Isabel (Mowatt). H. Sch., Montrose; Western St. Coll. Colo., B.A., 1950; Ch. Div. Sch. Pac., 1951. D—June, 1951, P—Dec., 1951, Bp. Bowen. m. Eileen Buzan, Sept. 1, 1946; c. one.

FOSTER, Sampson W. (Miss.), 632 W. O'Hea St., Greenville, Miss.—R. Ch. Redeem., 1930-; Chapl. Okolona Indust. Sch., Okolona, 1945-; b. Vicksburg, Miss., Dec. 31, 1893; s. Charles Foster and Mary Ella (Bradley). Pub. Schs., Vicksburg; Campbell Coll.; Lampton, B.D., 1916. D—Dec., 1930, P—Dec., 1931, Bp. Bratton. m. Nellie B. West, Oct. 30, 1918; c. three. Author: "Training for Service"; "Food for Sermons"; "Financing the Local Church"; "Greek Grammar for Beginners"; "Hebrew Grammar for Beginners"; "The Signal."

FOSTER, Theodore (Minn.), Gethsemane Church, Appleton, Minn.—P-in-c. Geths. Ch., Appleton, Chr. Ch., Benson and Gr. Ch., Montevideo, 1946-; D—June, 1931, P—May, 1932, Bp. Vehr. Rec'd. from Rom. Ch., May 9, 1949.

FOSTER, Thomas (M.), Marshall St., Brooklyn, Mich.—R. All SS. Ch., 1951-; b. Darlaston, Eng., Apr. 14, 1890; s. John Foster and Sarah Ann (Longmore). Lawr.; Bex., 1922. D—June, 1922, P—July, 1923, Bp. Harris. m. Margaret Frances Crosby, Jan. 1, 1923. Mssy. Iron Co. Mssns., Crystal Falls, Mich., 1922-23; R. S. John's Ch., Negaunee, Mich., 1923-29; R. S. Steph. Ch. Escanaba, Mich., 1929-36; R. S. Jas. Ch., Piqua, O., 1936-42; Vic. Ch. Redeem., Detroit, Mich., 1942-51; Chapl. Vista Maria Sch., 1946-51.

FOSTER, Walter Allan Donald (Minn.), 523 No. First Ave. E., Grand Rapids, Minn.—Vic. Chr. Meml. Ch., Grand Rapids and Ch. Gd. Shpd., Coleraine, 1951-; b. Plaster Rock, N.B., Can., Nov. 3, 1907; s. Albert Leonard Foster and Minnie Edna (Turner). Collgt. Sch., Rotheray, N.B., Can.; Dalhousie; Univ. Stdy. D—Nov., 1951, Bp. Keeler. m. Jane Naismith Heron, Aug. 15, 1935; c. two.

FOSTER, Walter Roland (Tenn.), St. Paul's Church, Athens, Tenn.—P-in-c. S. Paul's Ch., 1950-; b. Beckley, W.Va., Nov. 4, 1925; s. Walter Roland Foster and Dorothy (Tragear). H. Sch., Johnson City, Tenn.; Tusculum Coll., B.A., 1946; U. T. S., B.D., 1949; G. T. S. D—June, 1950, P—Dec., 1950, Bp. Barth. m. Anna Louise Quillen, Sept. 19, 1950.

FOULKES, Maurice George (Conn.), 9 Ellington Ave., Rockville, Conn.—R. S. John's Par., 1950-; b. Smethwight, Eng., Sept. 8, 1915; s. Percival George Foulkes and Adelaide Amelia (Crump). H. Sch., Wallingford, Conn.; Hob., B.A., 1939; G. T. S., S.T.B., 1942, S.T.M., 1945. D—June, 1942, P—Dec., 1942, Bp. Budlong. m. Ruth Emeline Barrus, July 9, 1943; c. two. Cur. Trin. Par., Torrington, Conn., 1942-43; Asst. S. John's Ch., Stamford, Conn., 1943-45; P-in-c. S. Phil. Mssn., Putnam and S. Paul's Mssn., Plainfield, Conn., 1945-50. Dioc. Youth Com., 1946-48; Exam. Chapl., 1948-; Secy. same, 1951-; Prov. Rural Wk. Com., 1948-; Dioc. Soc. Relations Com., 1950-; Mem. Phi Beta Kappa.

FOUST, Roscoe Thornton (N.Y.), 7 W. 10th St., New York 11, N.Y.—R. Ch. Ascen., 1945-; b. Wash., D.C., May 23, 1901; s. Noah O. Foust and Pearl E. (Lord). Harv.; Hob., B.A.; G. T. S., Grad. Wk., 3 yrs.; Ken., D.D., 1948. D—May, 1926, Bp. Manning; P—Dec., 1926, Bp. Stires. m. Mary Edith Sparks, June 9, 1926; c. four. Asst. S. Geo. Ch., Flushing, N.Y., 1926-27; R. Trin. Ch., Cranford, N.J., 1927-33; Chapl. U.S.M.A., West Point, N.Y., 1933-37; Dean Pro-Cathd. Ch. Nativ., Bethlehem, Pa., 1937-45. Chrmn. Field Dept., 1938; Alt. Gen. Conv., 1940; Mem. Dept. Mssns., 1939; Chrmn. Com. Presiding Bp.'s 10 yr. Plan, 1940; Dep. Gen. Conv., 1943, all Dio. Be.; Mem. Com. Canons, 1947-; Mem. Com. Coll. Wk., Dio. N.Y., 1948-; Mem. Phi Beta Kappa and Kappa Alpha. Ed.: "The Witness," 1947.

FOUTZ, Leslie Robert (W.), All Saints' Church, Chevy Chase, Md.—Cur. All SS. Ch., 1952-; D—June, 1952, Bp. Dun.*

FOWKES, A. Gordon. Died July 5, 1952. For data see Edition 1950.

FOWKES, Robert Westwood (Neb.), 519 W. 1st St., McCook, Neb.—R. S. Alb. Ch., McCook, 1947-; Vic. S. Matt. Ch., Farnam, 1945-; b. Chicago, Mar. 19, 1917; s. William Herbert Fowkes and Eleanor Mayhew (Seley).

H. Sch., Morgan Pk.; Carroll Coll., B.A., 1939; Nash., 1942, B.D., 1945. D—May, 1942, P—Nov., 1942, Bp. Conkling. m. Phyllis Martin, Nov. 20, 1942; c. two. Vic. S. Jas. Mssn., Kemmerer, S. Barth. Mssn., Cokeville and S. Lawr. Mssn., La Barge, Wyo., 1942-45; Mssy. S. John Bap., Bp. Piney, S. Andr. Ch., Pinedale and S. Hubert's Ch., Bondurant, Wyo., 1944-45; Vic. S. Alb. Mssn., McCook, Neb., 1945-49. Dep. Prov. Syn., 1944, 47, 48, 50; Mem. Stndg. Com., 1949-51.

FOWLER, Cuthbert (Ma.), 4 Chaucey St., Cambridge 38, Mass.—Retired, 1952-; b. New Brunswick, 1880; s. Rev. Le Baron and Sarah A. Fowler. S. Steph. B.A., 1901; G. T. S., 1904, B.D., 1920; Harv., M.A., 1924. D—June, 1904, P—June, 1905, Bp. Codman. D-in-c. Ft. Fairfield, Me., 1904-05; P-in-c. S. Geo. Mssn., Sanford, Me., 1905-10; Can. Prec. S. Luke's Cathd., Portland and Rgrstr. Dio. Me., 1910-16; Prof. Mus. and Instr. Lat. S. Steph. Coll., 1916-22; Asst. Min. Chr. Ch., Cambridge, Mass., 1923-30; M-in-c. S. Andr. Ch., Belmont, Mass., 1923-52. Mem. Bd. Rel. Educ., Dio. Me.; Chrmn. Dioc. Cmssn. Ch. Music, 1939.

FOWLER, Francis Wiley (Tex.), 2104 5th St., Galena, Tex.—M-in-c. All SS. Ch., 1950-; b. Monroe, N.C., Jan. 22, 1921; s. James Wiley Fowler and Stella (Mundy). H. Sch., Charlotte, N.C.; Davidson Coll., B.S., 1944; Duke, B.D., 1946. D—Apr., 1951, Bp. Hines; P—Oct., 1951, Bp. Quin. m. Dorothy Almond, Dec. 21, 1945.

FOWLER, John Clinton (Ariz.), Box 368, 635 Tombstone Canyon, Bisbee, Ariz.—D-in-c. S. John's Ch., 1951-; b. Douglas, Ariz., July 29, 1924; s. Samuel Holman Fowler and Ruth Moreland (Pennington). Pub. Schs., Tucson, Ariz., Un. Ariz., B.A., 1948; G. T. S., S.T.B., 1951. D—June, 1951, P—Dec., 1951, Bp. Kinsolving.

FOWLER, Manuel (C.N.Y.), Evans Mills, N.Y.—Vic. S. Andr. Ch., Evans Mills, Trin. Chap., Great Bend, and S. Paul's Ch., Antwerp, 1950-; b. Spartanburg, S.C., Oct. 15, 1917; s. Wallace Duncan Fowler and Eva (Humphries). H. Sch., Union, S.C.; Furman Un., B.A., 1940; Ya. Div. Sch., S.T.B., 1943. D—Mar., 1950, Bp. Higley; P—Oct., 1950, Bp. Peabody. Lay-R. S. Andr. Ch., Evans Mills, Trin. Chap., Great Bend, S. Paul's Ch., Antwerp and Grace Ch., Copenhagen, N.Y., 1949-50.

FOWLER, Warren Earle (W.Va.), 31 Broad St., Danielson, Conn.—R. S. Alb. Ch., 1952-; b. Manchester, Vt., July 8, 1917; s. Earle Joseph Fowler and Helen I. (Read). Burr and Burton Sem., Manchester; Hob., B.A., 1939; P. D. S., Th.B., 1943. D—July, 1943, Bp. Van Dyck; P—Jan., 1944, Bp. Cross. m. Marylu Frances Jones, Oct. 23, 1944; c. one. Vic. S. Mark's Ch., Moscow, Ida. and Holy Trin. Ch., Palouse, Wash., 1943-46; R. Meml. Ch. Gd. Shpd., Parkersburg and Vic. Chr. Meml. Ch., Williams-town, W.Va., 1946-52.

FOX, Arthur Leonard Joseph (L.I.), 326 Clinton St., Brooklyn 2, N.Y.—Vic. Chr. Chap., 1948-; b. Newark, N.J., Sept. 7, 1921; s. Arthur Fox and Catherine (Clark). H. Sch., Newark; Seton Hall, B.S., 1944; Nash., 1947, B.D., 1948. D—June, 1947, P—May, 1948, Bp. DeWolfe. M-in-c. Ch. Redeem., Mattituck and Asst. to Archd. of Suffolk, 1947-48.

FOX, Charles George (Dal.), 2205 Fairmont St., Ft. Worth 4, Tex.—P-in-c. S. Andr. Ch., Breckenridge and Ch. Holy Spirit, Graham, 1943-; b. Longford, Ire., Oct. 15, 1875; s. Charles Fox and Jane (Armstrong). Lislea Sch., Ire.; S. John's Coll., Winnipeg, D—1899, P—1901, Archbp. Machray. m. Marjorie Helen Maltby, 1907. Serv. in Can.; Chapl. (Capt.), C. E. F., overseas; R. S. John's Ch., Glenwood, Minn.; R. Valley City, N.D., 1920-21; R. Calv. Ch., Sedalia, Mo., 1921-28; Chr. Ch., Springfield, Mo., 1928-31; R. Trin. Ch., Ft. Worth, Tex., 1931-38. Chapl. (Capt.) U. S. A. Res.; Chapl. (Capt.), Mo. N.G.; Dir. Sedalia Cham. Commerce; Past Post Cmndr. Pettis Co., Post No. 16, A.L.; Chrmn. Leadership and Trng. B.S.A.; Past and Present St. Chapt. A.L.; Chapl. Elks Lodge, Ft. Worth. Mem. "40 and 8"; Scottish Rite Mason; Shriner; Mem. Natl. Sojourners; Mem. "Heroes of '76"; Pres. Res. Off. Assoc., Springfield; Lectr. under auspices C.M.S. in Eng. and Ire. on Mssn. Wk. in "The Far North," 17 yrs.*

FOX, Charles Washington, Jr. (Md.), 10th St. and Grady Ave., N.W., Charlottesville, Va.—R. Trin. Ch., Charlottesville and S. Mary's Ch., Berryville, 1952-; b. Kearneysville, W.Va., June 12, 1913; s. Charles Washington Fox and Sarah Rebecca (Johnson). John Moncure Meml. Sch. Millers Tavern, Va.; S. Aug. Coll., B.A., 1941; Bp. Payne Div. Sch., B.D., 1944. D—June, 1944, P—Apr., 1946, Bp. Strider. m. Lucille Eleanor Penister, Nov. 8, 1944; c. one. D-in-c. All SS. Mssn., Clarksburg, W.Va., 1944-46; P-in-c. same, 1946; P-in-c. Ascen. Ch., Kansas City, Kan., 1946-48; Cur. S. Jas. Ch., Baltimore and Dioc. Mssy., Dio. Md., 1948-52.

FOX, Daniel Harold Edwards (Vt.), St. Peter's Church, Peekskill, N.Y.—Cur. Organist and Chrmstr. S. Pet. Ch., 1952-; b. Manchester, N.H., Nov. 12, 1900. Bow., B.A., 1938; Bangor Theol. Sem., 1933; E. T. S., B.D., 1939. D—Sept., 1938, P—June, 1939, Bp. B. Brewster. P-in-c. Emm. Ch., Ashland and All SS. Ch., Masardis, Me., 1939-

41; P-in-c. S. Geo. Ch., Sanford, Me., 1941-44; Chapl. (Capt.) Me. St. Guard, 1943-46; R. S. Paul's Ch., White River Junction, Vt., 1944-48; Piano Tchr., Lyme and Hanover, N.H., 1946-50; Cur. All S.S. Ch., St. Thomas, Virgin Islands, 1951; Chapl. S. Mary's Sch., Peekskill, N.Y., 1951; Chapl. S. Mary's Hosp. for Child., Bayside, N.Y., 1951-52. Concert pianist and Organist: Several recitals and lectures.

FOX, George Andrews (Tenn.), 669 Douglas St., Chattanooga 3, Tenn.—Vic. Chr. Ch. and Ch. S. Mary-the-Virg., 1941—, b. Bastrop, La., June 25, 1913; s. Rev. George Fox and Mary Elizabeth (Cowan). H. Sch., Logansport, La.; Centenary Coll., La., B.A., 1934; Vanderbilt Un. Sch. Rel., B.D., 1936; Vanderbilt Un., M.A., 1937; Un. So., Spec. wk. D—Feb., 1938, P—Feb., 1939, Bp. Maxon, D. Middle Tenn. Mssn. Field, 1938-39; P-in-c. S. Paul's Ch., Franklin and Gr. Ch., Spring Hill, Tenn., 1939-41.

FOX, Henry Carlton (Sw.Va.), St. Luke's Church, Hot Springs, Va.—R. S. Luke's Ch., 1950—, b. Maplewood, Ashland, Va., Mar. 29, 1900; s. Fleming Milton Fox and Fannie Martin (Miller). H. Sch., Ashland; R. M.; V. T. S. D—June, 1924, P—June, 1925, Bp. W. C. Brown, m. Virginia Campbell Buchanan, Jan. 9, 1930. R. Ivy Par., Ivy Depot, Va., 1925; R. Preston Par., Marion, Va., 1926; R. McDowell Par., Welch, W.Va., 1926-36; R. Nelson Par., Jefferson Co., W.Va., 1936-42; R. Chr. Ch., Clarksburg, W.Va., 1942-50.

FOX, William Henry (Dal.), 721 Hill St., Grand Prairie, Tex.—R. S. Andr. Ch., 1946—, b. Dallas, Tex., Aug. 23, 1916; s. James Oliver Fox and Lillian (Linkenhogger). H. Sch., Dallas, Un. Mich., B.A., 1939; Harv. Div. Sch., S.T.B., 1942. D—Dec., 1942, P—July, 1943, Bp. Moore. P-in-c. S. Paul's Ch., Waxahachie, S. Mary's Ch., Hillsboro, S. Alb. Ch., Hubbard and S. Thos. Ch., Ennis, Tex., 1943-46.

FRAMPTON, John Alonzo (Del.), 627 No. Union St., Wilmington 5, Del.—Retired, 1952—, b. Scranton, Pa.; s. John Sumers Frampton and Sarah Jane (White). Pub. Sch., Scranton; Bethlehem Prep. Sch.; Leh.; G. T. S., 1920, B.D., 1927. D—Apr., 1920, P—Oct., 1920, Bp. Talbot. m. Lilla Dixon Blain, 1922. Supt. Seamen's Ch. Inst., Port Arthur, Tex., 1920-24; On Staff Episc. City Mssn. Soc., N.Y.C., 1924-25; Cur. S. Paul's Ch., Englewood, N.J., 1925-28; R. Ch. Annunc., Oradell, N.J., 1928-33; P-in-c. Gr. Ch., Jersey City, N.J., 1933-42; R. Gr. Ch., Union City, N.J., 1942-51; Asst. Trin. Par., Wilmington, Del., 1951-52. Asst. Secy. Bd. Trust, G. T. S., 1930—; Mem. Bd. Soc. Serv., 1923-35; Mem. Dioc. Bd. Mssns. and Ch. Ext., 1937-51; Mem. Coun. Chr. Hosp., Jersey City, N.J., 1936—; Mem. Bd. Dir. S. Kath. Home, Jersey City, N.J., 1938—.

FRANCE, Alfred Oliver (Minn.), 1121 St. Clair St., St. Paul 5, Minn.—Retired, 1945—, b. Redcar, Yorkshire, Eng., Apr. 1, 1903; s. Marshall Wilfred Stanley France and Elizabeth (Oliver). Coatham Gram. Sch., Eng.; Ken.; Bex. D—May, 1931, P—Oct., 1932, Bp. J. C. White. m. Helen Elizabeth McCalla, June, 1926; c. one. In-c. Centralia Mssn. Field and Asst. to Archd. of Cairo, Dio. Sp., 1931-34; P-in-c. Townsend-Gallatin Mssn. Field, Mont., 1934-39; R. Ch. Adv., Devil's Lake, N.D., 1939-40; P-in-c. S. Jas. Ch., Marshall and S. Mark's Ch., Tracy, Minn., 1940-41; R. S. Jas. Ch., St. Paul, 1941-45. Ed. and Publ.: "The Daily Freeholder," Freehold, N.J.; "Montana Churchman," 1934-39; Corresp. for var. newspapers.

FRANCIS, Elmer DeWitt Fauquier (N'k.), 39 Woodland Ave., Summit, N.J.—R. Calv. Ch., 1947—, b. Jersey City, N.J., June 7, 1915; s. Joseph DeWitt Francis and Julia Elizabeth (Fauquier). H. Sch., Jersey City; Colomb., B.A., 1935, M.A., 1936; G. T. S., 1942. D—May, 1942, P—Dec., 1942, Bp. Washburn. m. Mabel Raymond Sheldon, Jan. 15, 1949; c. one. Asst. Calv. Ch., Summit, N.J., 1942-47.

FRANCIS, John Castles (N.Y.), 151 E. 81st St., N.Y.C.—Asst. S. Thos. Ch., 1951—, b. Morristown, N.J., Nov. 5, 1915; s. Pomeroy Tucker Francis and Frances (Castles). Hill Sch.; Ya., B.A., 1938; G. T. S., S.T.B., 1949. D—June, 1949, Bp. Gilbert; P—Dec., 1949, Bp. Block. Cur. S. Matt. Ch., San Mateo, Cal., 1949-51.

FRANCIS, Michael Juaniz (L.A.), 1127 Wilshire Blvd., Los Angeles, Cal.—Chapl. Episc. City Mssn. Soc., 1951—. Rec'd. from Rom. Ch., June 12, 1951.*

FRANCIS, Peter (Sa.), St. Francis' Boys' Home, Ellsworth, Kan.—Dir. S. Franc. Boys' Home, 1951—, b. New York City, July 28, 1918; s. Peter Goldie Francis and Grace (Vandrehoff). S. Bern. Sch.; S. John's Milit. Sch.; Carroll Coll., B.A., 1944; Nash., 1944. D—Apr., 1944, Bp. Ivins for Sa.; P—Oct., 1944, Bp. Nichols. m. Phyllis Wachs, Nov. 6, 1944; c. two. P-in-c. Kingman Field, Kan., 1944-46; P-in-c. Norton Field, Norton, Kan., 1946-48; Suprv. S. Franc. Boys' Home, Kan., 1948-50; P-in-c. Calv. Ch., Yates Center, Ch. Ascen., Burlington and S. Tim. Ch., Iola, Kan., 1950-51.

FRANCIS, Russell Ensel (Pa.), 149 Hopkins Ave., Haddonfield, N.J.—Assoc. Prof. Hist. Rut., 1951—, b. Atlantic Highlands, N.J., Sept. 3, 1898; s. Percy Ensel Fran-

cis and Virginia Myrtle (Tallman). Pub. Schs., N.Y.; Ken., Ph.B., M.A.; Bex., B.D., 1926; Un. Pa., Ph.D., 1948. D—June, 1926, P—May, 1927, Bp. Rogers. m. Etta Marie Fox, Sept. 8, 1924; c. two. Cur. S. John's Ch., Youngstown, O., 1926-28; P-in-c. Gr. Ch., Longview, Wash., 1928-30; R. Old Trin. Ch., Tiffin, O., 1930-36; R. S. Paul's Ch., Fremont, O., 1936-43; Chapl. Episc. Stds. Un. Pa., 1943-46; Instr. Hist. same, 1946-51. Author: "The Revival of 1858 in Philadelphia," Penn. Mag. Hist. and Biog.

FRANCK, Luther B. (S.H.B.), Cumberland, Va.—Retired, 1936—, b. Richmond, Va., 1882; s. Louis Earnest Franck and Christina (Kohler). McGuire's Un. Sch., Richmond; W. & M., B.A., 1905; V. T. S., 1908-09. D—May, 1910, P—May, 1911, Bp. Funsten. m. Adelaide Alice Rittenmeyer, Sept. 25, 1912; c. two. St. Anthony and Idaho Falls, Ida., 1910; S. Luke's Ch., Coeur d'Alene, Ida., 1910-15; Ascen. Ch., Twin Falls, Ida., 1915-19; R. Ch. Incarn., Ronceverte, W. Va., 1919-20; Mssy. Wk., Westover, Va., 1920-22; Spec. Mssnr. Port Arthur, Tex., 1922-23; Mssy. Dio. Mo., 1923-25; R. Emm. Ch., Wash., D.C., 1925-36.

FRANK, Warren Perry (Ol.), 109 Academy St., Montevideo, Wash.—Vic. Eastern Grays Harbor Mssn., 1951—, b. Bellingham, Wash., Aug. 19, 1922; s. Walter T. Frank and Dorothy (Pillmore). H. Sch., Bellingham; Un. Wash., B.A., 1948; E. T. S., B.D., 1951. D—June, 1951, Bp. Bayne. m. Bernice M. Peters, Feb. 22, 1946.

FRANK, William George (Ky.), Huntersinger Lane, Jeffersonton, Ky.—M-in-c. S. Paul's Ch., Hickman, 1952—. D—Jan., 1952, Bp. Clingman.*

FRANKLIN, George DeHaven (O.), 608½ No. Halifax Ave., Daytona Beach, Fla.—b. Chicago, Jan. 23, 1910; s. Elmer Scott Franklin and Eleanor De Haven (Hawk). Pub. Schs., Chicago; Nash. Coll., 1933; Nash., 1936. D—May, 1935, Bp. White for Q.; P—May, 1936, Bp. Stewart for Q. m. Grace Ross Evans (dec.), May 3, 1939. R. S. Jude's Ch., Tiskilwa and Vic. S. John's Ch., Henry, Ill., 1936-38; Chapl. Franconia World Cruise, 1938; Asst. R. Trin. Ch., Ft. Wayne, Ind., 1938-39; Vic. Trin. Ch., Daytona Beach, Fla., 1939-45; Asst. Ch. Ascen., Chicago, 1945-47.

FRANKLIN, Peter Phillips Brooks. Died October 21, 1951. For data see Edition 1950.

FRANKS, Vincent Chesley (Miss.), 3536 Hawthorne Dr., Jackson 44, Miss.—R. S. Andr. Ch., 1947—, b. McKellar, Ont., Dec. 29, 1890; s. Rev. David Denton Franks and Eleanor (Reid). Owen Sound Coll. Inst.; Wash. Un.; Colomb.; V. T. S., 1926; U. T. S., 1927; W. & L., D.D., 1931. D—Sept., 1927, Bp. F. F. Johnson; P—May, 1928, Bp. H. St. G. Tucker. m. Adele Lucina Eames, Aug. 26, 1926; c. two. R. Gr. Ch., Berryville, Va., 1927-29; R. R. E. Lee Meml. Ch., Lexington, Va., 1929-33; Old S. Paul's Ch., Norfolk, Va., 1933-37; R. S. Steph. Ch., Phila., 1937-39; R. S. Paul's Ch., Richmond, Va., 1939-47. Author: "This Ancient Episcopal Church," 1940; "On Tour with St. Paul," 1943; "Top of the Mount," 1947.

FRANTZ, Philip Scott, Jr. (Ma.), Grace Church, Colorado Springs, Colo.—Asst. Gr. Ch., 1952—. D—June, 1952, Bp. Nash.*

FRASER, Alexander (N.C.), 929 So. Church St., Salisbury, N.C.—M-in-c. S. Paul's Ch. and S. Pet. Mssn., 1951—. b. Kansas City, Mo., Jan. 25, 1919; s. Edward Fraser and Rachel (Brinkerhoff). H. Sch., Westport, Mo.; Kansas City Jr. Coll.; Un. Kan., B.A., 1940; Un. So., 1951. D—June, 1951, P—May, 1952, Bp. Penick. m. Esther Morris Ganaros, June 30, 1951. Lay-Vic. Edgecombe County, N.C., 1948-50.

FRASER, Duncan (A.), 205 So. Market St., Johnstown, N.Y.—, b. Johnstown, N.Y., May 1, 1906; s. Donald Fraser and Grace Osborne (Wicks). H. Sch., Johnstown; Un. Paris, 1926-27; Br., B.A., 1928; G. T. S., 1930; S. Edm. Hall, Oxon., 1930-31. D—Nov., 1931, Bp. Perry; P—May, 1933, Bp. Campbell for R.I. m. Dorothy Sollers, Feb. 23, 1938. Cur. S. Mart. Ch., Providence, 1932; Asst. Ch. S. John Evang., Boston, 1932-34; R. S. Columba's Chapl., Middletown, R.I., 1941-45; Cur. Ch. Epiph., Wash., D.C., 1938-41; Can. and Min. Cathd. S. John, Providence, 1941-45; Dean same, 1945-47; R. Chr. Ch., Cooperstown, N.Y., 1947-51.

FRASER, Thomas Augustus, Jr. (N.C.), 506 Summit St., Winston-Salem, N.C.—R. S. Paul's Ch., 1951—. b. Atlanta, Ga., Apr. 17, 1915; s. Thomas Augustus Fraser and Lena Lee (Connell). H. Sch., N.Y.C.; Hob., B.A., 1938; V. T. S., B.D., 1941; Un. Jena, Ger., Spec. Stdt., 1937. D—June, 1941, P—Feb., 1942, Bp. Stires. m. Marjorie Louise Rimbach, May 29, 1943; c. two. Mssy. L.I., 1941-42; Secy. and Chapl. to Bp., 1942; Sr. Asst. S. Geo. Ch., N.Y.C., 1942-44; R. S. Paul's Ch., Alexandria, Va., 1944-51.

FRAZELL, Mason Amadon (S.F.), 215 No. Palmway St., Lake Worth, Fla.—R. S. Andr. Ch., 1947—, b. Hiawatha, Neb., May 27, 1894; s. Jacob Hiram Frazell and Ida Irene (Blakeman). Franklin Acad., Neb. D—May, 1925, P—Dec., 1928, Bp. Beecher. m. Marietta Maxwell Purcell, June 1, 1920; c. four. P-in-c. Ewing, O'Neill, Bassett and Johnstown, Neb., 1925-33; P-in-c. S. John's

Ch., Cody and S. Paul's Ch., Merriman, Neb., 1933-35; Vic. S. Andr. Ch., Lake Worth, Fla., 1937-38; P-in-c. same, 1938-47.

FRAZER, Guy Henry (Fla.), 315 E. 32nd St., Brooklyn 26, N.Y.—Retired, 1952—. b. Des Moines, Ia., Mar. 5, 1884; s. Rev. Charles Whitson Frazer and Emma Belle (Groves). Rollins Coll., B.A., 1906; E. T. S., B.D., 1909. D—June, 1909, P—June, 1910, Bp. A. W. Knight, m. Inez Atwood Rogers, July 7, 1915. In-c. San Francisco Ch., Cardenas, Cuba, 1909-11; Fieles a Jesus Ch., Matanzas, Cuba, 1911-12; Vic. Chr. Ch., Cordele, Ga., 1913; Cur. S. John's Ch., Waterbury, Conn., 1913-14; Cur. S. John's Ch., Yonkers, N.Y., 1914-15; Chr. Ch., Red Hook, N.Y., 1916-18; Frchr. Winthrop St. Norm. and Indust. Coll., Rock Hill, S.C., 1918-19; Gr. Ch., Anderson, S.C.; S. John's Ch., Walhalla and Ascen. Ch., Seneca, S.C., 1919-21; S. Mark's Ch., Palatka, Fla., 1921-26; S. Paul's Ch., So. Arlington, Fla., 1926-34; P-in-c. Chr. Ch., Brooklyn, N.Y., 1934-37; P-in-c. S. Gabr. Ch. and Ch. Our Sav., Brooklyn, N.Y., 1939-52.

FRAZER, Howard Stanley (N.J.), 64 So. Main St., Medford, N.J.—P-in-c. Ch. S. Pet., Medford and Dioc. Mssns. in the Pines, 1933—. b. Brooklyn, N.Y., June 19, 1887; s. George Henry Frazer and Ida Francis (Phelan). G. T. S., spec. stdy., 1921. D—May, 1921, P—June, 1922, Bp. Burgess, m. Louise Florence Lucas, Apr. 26, 1922; c. three. In-c. S. Lydia's Mssn., Brooklyn, N.Y., 1921; In-c. S. Andr. Ch., Highlands, S. Mary's Ch., Atlantic Highlands and S. Clem. Ch., Belford, N.J., 1922-33.

FRAZIER, Robert Pearsall (Me.), St. Philip's Church, Wiscasset, Me.—R. S. Phil. Ch., 1950—. b. Jenkintown, Pa., Apr. 22, 1894; s. William West Frazier, Jr. and Elizabeth Parrish (Pearsall). Un. Pa., B.A.; Berk. D—Sept., 1919, Bp. Rhinelander; P—Apr., 1920, Bp. Burleson. m. Luella Edwards, 1919; c. four. D-in-c. Chamberlain, 1919-21; P-in-c. Trin. Mssn., Winner, 1921-24; Supt. Presb. (Cheney) River Mssn., 1925-27; Asst. to Archd. Niobrara Dury., 1924-29; Supt. Presb. Rosebud Mssn., 1927-29; Prin. Hare Indust. Sch., 1928-29, all Dist. S.D.; Gen. Secy. Field Dept., Natl. Coun., 1929-31; R. S. Paul's Ch., Duluth, Minn., 1931-34; Vic. S. Anne's Ch., Willow Grove, Pa., 1934-39; Archd. Wyo., 1939-41; R. S. Pet. Ch., Salisbury, Md., 1941-43; R. S. Giles Ch., Upper Darby, Pa., 1943-47; Asst. Supt. Gd. Shpd. Mssn., Fort Defiance, Ariz., 1947-48; Vic. Epiph. Ch., Flagstaff, S. John's Ch., Williams and S. Andr. Ch., Supai, Ariz., 1948-50.

FRAZIER, Stuart De Mers (S.D.), 1044 5th St., Spearfish, S.D.—R. All Ang. Ch., Spearfish and S. Jas. Ch., Belle Fourche, 1947—. b. Lynn, Mass., Sept. 24, 1903; s. Wallace E. Frazier and Ida M. (De Mers). H. Sch., Boston; N.E. Un., B. Ch. E., 1925; E. T. S., 1930. D—June, 1930, Bp. Babcock; P—Dec., 1930, Bp. W. B. Roberts, m. Rebecca Cillely, Oct. 28, 1931. Asst. Supt. Rosebud Ind. Mssn., S.D., 1930-32; Supt. Presb., Cheyenne River Ind. Mssn., S.D., 1932-47.

FREAR, Edward Monroe (Har.), R.F.D. #1, Stevensville, Pa.—Retired, 1943—. b. Scranton, Pa., Aug. 17, 1878; s. Robert Homer Frear and Catherine (Chandler). S. Steph., B.A., 1905; E. T. S., B.D., 1908. D—May, 1908, P—Dec., 1908, Bp. Talbot, m. Helen Louise Kalbfus, June 7, 1910; c. two. Leonard Hall Assoc. Mssn., So. Bethlehem, Pa., 1908; Asst. S. Jas. Ch., Lancaster, Pa., 1909-11; Pastor Stds. Pa. St. Coll., and Mssy. 5 Dios., Pa., 1911-17; R. S. Paul's Ch., Fayetteville, Ark., and Wk. w. Un. Ark. Stds., 1917-18; R. Gr. Par., Honesdale, Pa., 1918-21; P-in-c. S. Andr. Ch., State College, Pa. and In-c. Stdt. Wk. Pa. St. Coll., 1921-43. Mem. Prov. Bd. Rel. Educ., 1923; Mem. Bd. Rel. Educ., 1925—; Exam. Chapl., 1927—; Mem. Eccl. Court, Marital Relations, 1934—; Dioc. Coun. (ex-off.), 1934—; Dep. Prov. Syn., 1934, 36; Dep. Gen. Conv., 1934, 37; Can., 1936; Mem. Prov. Coun. Rur. Wk., 1937.*

FREDERICK, Charles Ernest (La.), 904 Short St., New Orleans 18, La.—Cur. S. Andr. Ch., 1952—. b. New Orleans, La., Oct. 24, 1926. Tulane; Sw. La. Inst., B.A., 1948; Un. So., B.D., 1952. D—July, 1952, Bp. G. M. Jones.*

FREDERICKS, John Raymond, Jr. (Nev.), 812 Arizona St., Boulder City, Nev.—Vic. S. Christ. Ch., 1951—. b. Paterson, N.J., Oct. 28, 1922; s. John Raymond Fredericks and Anna Beatrice (Hagedorn). H. Sch., Paterson; N. J. State Tchrs. Coll., B.S., 1946; G. T. S., 1949. D—Apr., 1949, Bp. R. E. Campbell for Nev.; P—Dec., 1949, Bp. Lewis, Can. Mssn., Dist. Nev., 1949; Mem. Assoc. Mssn., Fallon, Nev., 1949-51.

FREEBORN, Robert John (O.), 2271 Lawrence Ave., Toledo 6, O.—Retired, 1952—. b. Invermay, Ont., Nov. 1, 1865; s. Andrew Freeborn and Emily (Switzer). West. Un., London, Ont.; Hur. Coll., L.Th., 1893. D—1893, P—1894, Bp. Baldwin, Serv. in Can., 1893-98; Chr. Ch., Huron, O., 1898-1905; S. Luke's Ch., Cleveland, 1905-09; S. Jas. Par., Painesville, O., 1909-26; Calv. Par., Sandusky, O., 1926-28; Supt. Episc. City Mssn., Toledo, O., 1928-52. Del. Dio. O., Pan-Angl. Conf., London, Eng.*

FREELAND, Edward Ludlow (Ariz.), 1801 No. 38th Ave., Phoenix, Ariz.—Retired, 1949—. b. Yonkers, N.Y.,

July 5, 1878; s. Henry Rankin Freeland and Caroline (Walker). Ya., 1898, Ph.B. D—May, 1923, P—Apr., 1924, Bp. Atwood, Cur. Trin. Cathd., Phoenix, Ariz., 1923-25; Can. same, 1927-29; Vic. Epiph. Ch., Flagstaff, Ariz., 1925-27; P-in-c. S. Steph. Ch., Colusa, Cal., 1929-38; R. S. John's Ch., Marysville, Cal., 1929-40; R. S. John's Ch., Bisbee and P-in-c. S. Paul's Ch., Tombstone, Ariz., 1941-49.

FREEMAN, Arthur Cordukes (Cal.), 214 No. Main St., Centerville, Cal.—R. S. Jas. Ch., 1947—. b. Barre, Vt., Apr. 29, 1907; s. Rev. Charles Elisha Freeman and Helen Maude (Cordukes). H. Sch., Woodville and Aberdeen, Miss.; Un. Miss., B.A., 1929; La. St. Un., M.A., 1936; Un. So., B.D., 1946. D—July, 1946, P—Feb., 1947, Bp. D. M. Gray, m. Eugenie Guenard, Apr. 2, 1934; c. one. Asst. Trin. Ch., Natchez, Miss., 1946; Asst. S. Andr. Ch., Jackson, Miss., 1946-47.

FREESTON, Hugh Floyd (N.Y.), St. Andrew's Seminary, Quezon City, P.I.—On Staff S. Andr. Sem., 1952—. b. Toronto, Ont., Mar. 2, 1912; s. Hugh Leland Freeston and Emily May (Carruthers). Kitchener-Waterloo Coll.; Un. West. Ont., B.A., 1936; Un. Trin. Coll., Tor., L.Th., 1938; G. T. S., S.T.B., 1942; Colomb., M.A., 1947. D—June, 1938, P—May, 1939, Bp. of Tor. m. Gladys E. Lynn, Sept. 27, 1942. Serv. in Can., 1938-44. Asst. Cur. S. Luke's Chap., Trin. Par., New York, N.Y., 1944-52.

FREI, Hans Wilhelm (N.H.), 504 W. Main St., Crawfordsville, Ind.—Asst. Prof. Rel. Washb Coll., 1950—. D—Nov., 1951, Bp. Kirchoffer for N.H.*

FRENCH, Albert Charles (W.N.Y.), Main St., Youngstown, N.Y.—R. S. John's Ch., 1946—. b. Cheshire, Eng., Aug. 28, 1901; s. Albert Hurley French and Dora (Levis). Collgt. Inst., Hamilton, Ont., Can.; Wyc., L.Th. D—May, 1930, P—May, 1931, Bp. of Niagara, Serv. in Can., 1930-41; Chapl. Royal Can. A. F., 1941-45.

FRENCH, Clifford Woodworth (Har.), 213 So. Front St., Harrisburg, Pa.—Retired, 1952—. b. Albany, N.Y., Apr. 15, 1884; s. Harvey John French and Mary Woodworth (Nichols). H. Sch., Yonkers, N.Y.; Trin. Sch., N.Y.C.; G. T. S., 1911, S.T.B., 1917. D—June, 1911, P—June, 1912, Bp. Greer, m. Louise Hazel Dorman, June 14, 1911; c. two. D-in-c. S. Luke's Ch., Chatham, N.Y., 1911-12; Cur. Trin. Ch., Mt. Vernon, N.Y., 1912-15; R. S. Gabr. Ch., Hollis, N.Y., 1915-29; P-in-c. S. Jos. Ch., Queen's Village, N.Y., 1918-21; Vic. Trin. Ch., Steelton, S. Mich. and All Ang. Ch., Middletown and S. Eliz. Ch., Elizabethtown, Pa., 1930-31; Trin. Ch., Steelton, Pa., 1931; R. Mt. Calv. Ch., Camp Hill, Pa., 1941-44; Chapl. and Secy. to Bp. and Can. S. Steph. Cathd., Harrisburg, Pa., 1931-52. Chrmn. Dept. Publ., Dioc. Exec. Coun., 1935-44; Mem. Ed. Bd. "The Harrisburg Churchman". Ed.: The Harrisburg Churchman, 1934-42; Corresp., The Living Church, The Churchman, The Southern Churchman, The Witness; Newspaper Col. "Words Worth."

FRENCH, George Frederick (W.Ma.), 30 No. Ferry St., Schenectady 5, N.Y.—Asst. S. Geo. Ch., 1951—. b. Springfield, Mass., Dec. 9, 1922; s. George Elam French and Georganna Ulrick (Blair). H. Sch., Springfield; Un. Oslo, Norway (summer, 1948); Br., B.A., 1949; Un. Edinburgh, Scotland (summer, 1949); G. T. S., S.T.B., 1952. D—May, 1952, Bp. Lawrence.

FRENCH, Horton Irving (Minn.), Box 501, Excelsior, Minn.—R. Trin. Ch., 1944—. b. Springfield, Mo., Nov. 28, 1898; s. John Alonzo French and Laura (Dwyer). Pub. Schs., Springfield and St. James, Mo.; Un. Mo.; Pac. Sch. Rel.; Ch. Div. Sch. Pac., 1934. D—June, 1934, P—Dec., 1934, Bp. Spencer, m. Gertrude Margery Ritzen, May 28, 1928; c. two. P-in-c. S. Luke's Ch., Excelsior Springs, Mo., 1934-38; Chr. Ch., Lexington, Mo., 1937-39; R. S. Andr. Ch., Waterville and P-in-c. S. John's Ch., Janesville and Calv. Ch., Waseca, Minn., 1939-41; R. S. Mark's Ch., Lake City, Gr. Meml. Ch., Wabasha and P-in-c. Chr. Ch., Frontenac, Minn., 1941-44; Vic. (summer only) Camp Meml. Chap., Minnetonka Beach, Minn., 1944-46.

FRENCH, John William (M.), 540 W. Woodland St., Ferndale, Mich.—R. S. Luke's Ch., 1951—. b. Woking, Surrey, Eng., June 17, 1911; s. John William Edmund Pitt French and Nancy Elizabeth (Gale). Royal Gram. Sch., Guildford, Surrey; McKinley, B.A., 1941; Huron, B.Th., 1944. D—May, 1942, P—Sept., 1943, Bp. of Huron, m. Ena Evelyn Millican, June 16, 1934. Serv. in Can., 1942-44; Chapl. Can. Army, 1945-46; P-in-c. S. Paul's Ch., Bad Axe and S. John's-by-the-Lake, Port Austin, Mich., 1947-51.

FRENSDORFF, Wesley (L.I.), P. O. Box 209, Winne-mucca, Nev.—Vic. Ch. S. Mary the Virgin, Winnemucca, and S. Andr. Ch., Battle Mountain and S. Ann's Ch., McDermitt, 1951—. b. Hanover, Ger., July 22, 1926; s. Rudolf August Frensdorff and Erna Margarete (Asch). H. Sch., Elmhurst, N.Y.; Colomb., B.A., 1948; G. T. S., S.T.B., 1951. D—Mar., 1951, Bp. DeWolfe; P—Oct., 1951, Bp. Lewis for L.I.

FREY, Earl Bachman (S.H.B.), 1132 Hampton Ave., Newport News, Va.—b. Lebanon, Pa., Jan. 4, 1910; s. Harry Talbot Frey and Gertrude S. (Bachman). H. Sch.,

Lebanon; Lebanon Valley Coll., B.S., P. D. S. D.—June, 1934. Bp. Sterrett, m. Marion Eleanor Yingst, July 14, 1934. M-in-c. Emm. Ch., Phoebus and Asst. S. John's Ch., Hampton, Va., 1935-39.*

FRICK, Herbert Welford (N.J.), 200 Atlantic Ave., Point Pleasant Beach, N.J.—b. Newark, N.J., Aug. 21, 1899; s. Charles Frederick Frick and Wilhelmina Conrad (Bauers). Pub. Schs., Newark; M. I. T.; Colmb.; G. T. S., 1929. D.—May, 1929. P.—Mar., 1930. Bp. Matthews. Wk. w. Dioc. Mssns., 1929; R. S. Mary's-by-the-Sea, Point Pleasant, N.J., 1930-38; Loc. Ten. S. Mark's Ch., Lewis-town, Pa., 1939; Loc. Ten. Holy Cross Ch., Miami, Fla., 1941-42; Chapl. U. S. A. F., 1942-44; Chr. Ch., New Haven and Trin. Ch., Waterbury, Conn. (summer), 1948. Mem. 2nd Prov. Superior, Confrat. Blessed Sac., 1932-37; Mem. Delta Upsilon.

FRIEDRICH, James Kempe (L.A.), 4151 Longridge Ave., Sherman Oaks, Cal.—Pres. Cathd. Films, 1938—b. Red Wing, Minn., Aug. 22, 1903; s. Charles Edward Friedrich and Catherine Amalia (Wolff). H. Sch., Red Wing; Un. Minn.; E. T. S. D.—June, 1936. Bp. Tucker for Minn.; P.—Dec., 1936. Bp. McElwain, m. Alberta Elaine Mohn, June 10, 1936; c. three. Cur. Chr. Ch., Red Wing, Minn., 1936-37; Asst. S. Steph. Ch., Hollywood, Cal., 1937-38; All SS. Ch., Beverly Hills, Cal., 1938-39; Asst. S. Albans Ch., Westwood, Cal., 1939-41; Asst. S. Mark's Ch., Van Nuys, Cal., 1941-43; Asst. S. Mich. and All Ang. Ch., Sherman Oaks, Cal., 1946-49.

FRIEMAN, Walter Edgar (Pa.), 3419 No. Howard St., Phila., Pa.—Vic. S. Ambr. Ch., 1951—b. Flushing, N.Y., Sept. 10, 1913; s. Walter Edward Frieman and Rebecca (Cornell). H. Sch., Flushing; N. Y. U. Sch. Educ., B.S., 1938; G. T. S., 1942; P. D. S., M.Th., 1950. D.—Apr., 1942. Bp. Campbell; P.—Oct., 1943. Bp. Gilbert. m. Elise Dorothea Beyer, June 6, 1942; c. two. Vic. S. Jas. Ch., Okla. City, Okla., 1942; Chapl. Bellevue Hosp., N.Y.C., 1943-45; R. S. Andr. Ch., Trenton, N.J., 1945-46; R. Chr. Ch., Palmyra, N.Y., 1946-51.

FRIER, Alexander Abram (N.Y.), 1331 Bay St., Rosebank, S.I. 5, N.Y.—R. S. John's Ch., Clifton, 1943—b. No. Hoosick, N.Y., July 22, 1909; s. Clifford C. Frier and Bessie G. (Bloomingtondale). H. Sch., Hoosick Falls; Hob. B.A., 1930; G. T. S., 1933. D.—June, 1933. P.—June, 1934. Bp. Oldham. m. Annette Louise Reitenberger, June 28, 1936; c. one. Vic. All SS. Cathd. and S. Alb. Chap., Albany, N.Y., 1933-35; Cur. S. Mich. Ch., N.Y.C., 1935-36; P-in-c. S. Andr. Ch., New Paltz, N.Y., 1936-39; R. S. Andr. Ch., Walden and P-in-c. S. Andr. Chap., Montgomery, N.Y., 1936-43.

FRISBIE, Frank Homan (N.J.), Pine Plains, N.Y.—b. New Haven, Conn., Mar. 13, 1891; s. Fred A. Frisbie and Christina (Gauss). Mt. Hermon Boys Sch.; S. Steph., 1 yr.; Nash., 1919, B.D., 1921. D.—May, 1918. P.—June, 1919. Bp. Webb. m. Agnes Mary Nobis, Oct. 7, 1919. Mt. Wk., Rutherfordton, N.C.; R. Gr. Ch., Sheldon, Vt., 1919-22; R. S. Steph. Ch., Middlebury, Vt., 1922-24; R. S. Paul's Ch., Sidney, N.Y., 1924-26; R. S. Luke's Ch., Cambridge, N.Y., 1926-45; R. S. Andr. Ch., Lambertville, N.J., 1945-48.

FRISBY, Thomas Franklin (O.), 308 Second St., Defiance, O.—R. Gr. Ch., Defiance and S. Paul's Ch., Hicks-ville, 1950—b. Akron, O., Dec. 6, 1924; s. William James Frisby and Vera Clare (Holmwood). H. Sch., Akron; Un. Akron, B.A., 1947; U. T. S., 1948; V. T. S., B.D., 1950. D.—June, 1950. Bp. B. D. Tucker; P.—Dec., 1950. Bp. Burroughs. m. Barbara Jean Shaffer, Aug. 21, 1947; c. one.

FRITTS, John William (Tex.), Box 169, Jefferson, Tex.—M-in-c. Chr. Ch., 1950—b. Beaumont, Tex., May 17, 1919; s. Henry Wesley Fritts and Florence (Jones). H. Sch., Beaumont; Tex. A. and M., B.A., 1947; V. T. S., B.D., 1950. D.—June, 1950. P.—Dec., 1950. Bp. Quin. m. Marilyn Anderson, Dec. 28, 1940; c. two. Adv. Canterbury Club, Geo. Wash. Un., 1948-50. U.S.A. (Capt.); U.S.A. Res. (Maj.), 1948—.

FRITZ, Charles Edward (Cal.), 1408 Mar Vista Ave., Pasadena 6, Cal.—b. Liberty, N.Y.; s. William Fritz and Katherine Caleb (Abplanalp). H. Sch., Liberty; Ohio No. Un., B.S. in C.E., 1918; G. T. S., 1931. Ch. Div. Sch. Pac., B.D.; Pac. Sch. Rel., M.A. D.—May, 1931. P.—May, 1932. Bp. Parsons. m. Esther Mott Jones, Mar., 1932; c. one. Cur. Trin. Ch., San Francisco, 1930-32; Vic. S. Steph. Mssn., Gilroy, Cal., 1932-34; Asst. Dean S. Andr. Cathd., Honolulu, T.H., 1935-36; Leave of absence for writing, 1937; R. Trin. Ch., Menlo Park, Cal., 1938-45. Author: "Sacrifice in the Old Testament and The Church-School Book of Common Prayer"; "Devotions to Christ the King"; "The Sacrament of Penance"; several engineering bkts.

FROST, Albert Harvey (N.J.), 124 E. 4th Ave., Roselle, N.J.—Chapl. U.S.A., 1950—b. Springfield, Mass., Mar. 31, 1909; s. Myron Stanley Frost and Melina Gertrude (Fox). Pub. Schs., Springfield; Nash. Collgt.; Nash., B.D., 1934. D.—May, 1932. P.—June, 1933. Bp. Ivins. m. Nesta Miles Wier, June 14, 1938; c. one. Stdt. Pastor, S. Chad's Ch., Okauchee, Wis., 1930-32; Vic. S. Jas. Ch., W. Bend, Wis., 1932-33; Asst. Ch. S. Mich. and

All Ang., Chapl. City Mssns. and Shepherd-Pratt Hosp., Baltimore, 1933-35; R. S. Pet. Ch., Salisbury, Md., 1935; 40; R. S. John's Ch., Clifton, S.I., N.Y., 1940-43; R. S. Luke's Ch., Roselle, N.J., 1943-50; Chapl. U. S. A., 1944-46; All SS. Ch. Bay Head, N.J. (summers), 1946—; Dep. Gen. Conv., 1940; Dep. Prov. Syn., 1939; Secy-Treas. Prov. Conv., Coll. Wk., 1939-40; Chrmn. Forw. Move. Com., 1935-40; Chrmn. Field Dept., 1935-37; Mem. Exec. Com., 1936-40; all Dio. E.

FROST, Alfred Matthew (S.I.B.), R. 1, Box 246, Vashon, Wash.—Retired, 1935—b. Leigh, Essex, Eng., May 21, 1881; s. Henry Frost and Esther (Emery). Educ. Eng. D.—Dec., 1910. P.—July, 1911. Bp. Keator. m. Agnes Maude McCutcheon, 1919. R. S. John's Ch., So. Bend, Wash.; P-in-c. S. John's Ch., Centralia, Wash., 1918-21; R. S. Matt. Ch., Glasgow, Mont., 1921-26; R. S. Mark's Ch., Havre, Mont., 1926-35.*

FROST, Frank Albert (N.J.), 525 Royden St., Camden 3, N.J.—R. S. John's Ch., 1951—b. Morristown, N.J., May 9, 1918; s. Frank Thomas Frost and Minerva (Van Ness). H. Sch., Morristown; Drew Un., B.A., 1941; Berk., S.T.B., 1944. D.—June, 1945. P.—Dec., 1945. Bp. J. C. White. Vic. S. Barn. Ch., Havan, Ill., 1945-46; Cur. Gr. Ch., Newark, N.J., 1946-50; Asst. S. Steph. Ch., Providence, R.I., 1950-51.

FROST, John Eldridge (L.I.), Sycamore Cottage, Drew Forest, Madison, N.J.—Assist. Libr. Drew Un. and Drew Theol. Sem., 1948—b. Frost Garrisons, Eliot, Me., Jan. 13, 1917; s. Martin Frost and A. M. (Eldridge). Un. Me., B.A., 1938; Berk., S.T.B., 1941; Colmb., B.L.S., 1948; Un. N.H., M.A., 1948. D.—Mar., 1941. Bp. Lawrence for Me.; P.—Dec., 1942. Bp. Loring. Asst. All SS. Ch., Worcester, Mass., 1941-42; Assoc. R. Ch. Adv., Westbury and Vic. S. Mary's Chap., Carle Place, L.I., 1942-45; Chapl. U. S. N. R., 1945-47. Publ.: books and mag. articles.

FROWNELTER, Harry Tate (Har.), St. Paul's Church, Wellsboro, Pa.—R. S. Paul's Ch., Wellsboro and Vic. Trin. Ch., Antrim, 1949—b. Flemington, Pa., Aug. 15, 1907; s. Rev. George Milton Frownelter and Helen Virginia (Quiggle). H. Sch., Trevorton, Pa.; Syr.; Drexel Inst. Tech., B.S., 1932; V. T. S., 1948. D.—June, 1948. P.—Dec., 1948. Bp. Heistand. Vic. S. Paul's Ch., Wellsboro, Pa., 1948-49. Chrmn. Youth Com.; Mem. Dept. Evang., Dio. Har., 1949-50.

FRY, Walter (M.), 135 S. 1st Ave., Alpena, Mich.—R. Trin. Ch., 1944—b. Dec. 10, 1906; s. Henry Fry and Rose (Down). Stratford Collt. Inst.; Un. W. O., B.A., 1932, M.A., 1934; Hur., L.Th. D.—1931. Archbp. of Hur.; P.—1932. Bp. of Hur. m. Grace Rose Willis, July 4, 1939; c. one. Serv. in Can., 1931-38; R. Trin. Ch., West Branch, Mich., 1938-42; Assoc. R. S. John's Ch., Detroit, Mich., 1942-44.

FRY, William Warrin (La.), Trinity Church, 1329 Jackson Ave., New Orleans 13, La.—Asst. R. Trin. Ch., 1951—b. Phila., Nov. 17, 1918; s. Howard Leslie Fry and Gertrude Kimber (Warrin). H. Sch., Phila.; Br. Prep. Sch.; Mar., B.A., 1942; P. D. S., Th.B., 1945. D.—Feb., 1945. Bp. Roberts for Pa.; P.—May, 1946. Bp. Fenner. m. Thelma Wood Austin, June 15, 1946. Asst. Ch. Holy Trin., Phila., 1945-46. Youth Cmsn., Dio. Pa., 1945-46; Instr. Bible and Mus., Clarendon Jr. Coll., 1947-48; P-in-c. Clarendon Field, Tex., 1946-50; Assoc. R. S. Jas. Ch., Baton Rouge, La., 1950-51. Del. Prov. Syn., 1948; Dist. Cmsn. Progr. N. Tex., 1948-49; Vice-Chrmn., Dept. Prom. N. Tex., 1948-49.

FRYE, James Markell (P.), 1023 Try St., Monongahela, Pa.—P-in-c. Ch. Transfig., Clairton, 1946—b. West Newton, Pa., Oct. 13, 1886; s. Charles Albert Frye and Nancy Ellin (Landsburger). S. Steph. D.—Oct., 1951. P.—July, 1952. Bp. Pardue. m. Ida Dougherty (dec.), 1911; c. one.

FRYE, John Marshall (Pa.), 1060 So. Line St., Grenada, Miss.—R. All SS. Par., 1952—b. Hattiesburg, Miss., Aug. 23, 1915; s. John Marshall Frye and Maude Estelle (Puryear). H. Sch., Hattiesburg; Emory and Henry Coll.; W. & M., B.A., 1938; Harv., M.A., 1940; P. D. S., Th.B., 1946. D.—June, 1946. P.—Jan., 1948. Bp. Hart. m. Anne Marie Wilson, June 11, 1941; c. two. D-in-c. S. John's Ch., Concord and S. Jas. Ch., Green Ridge, Pa., 1946-48; Vic. same, 1948; R. S. John's Ch., Concord, Pa., 1948-49; Cur. Meml. Ch. S. Paul, Overbrook, Pa., 1949-51; Vic. Ch. Epiph., Royersford, Pa., 1951-52.

FRYE, Leland James (C.N.Y.), St. Paul's Rectory, Brownville, N.Y.—Mssy. in-c. S. Paul's Ch., Brownville and Chr. Ch., Sackets Harbor, 1947—b. Syracuse, N.Y., Sept. 3, 1914; s. William Garfield Frye and Mabel (Goff). H. Sch., Syracuse; Syr., Spec. Stdt., 1945; Berk., Spec. Stdt., 1947. D.—June, 1947. P.—Dec., 1947. Bp. Peabody. m. Anne Johnson, July 15, 1939; c. four.

FRYE, Lincoln Everett (Conn.), Indian Lane, Durham, Conn.—Retired, 1949—b. Lawrence Mass., May 25, 1898; s. Frank Charles Frye and Emma (Hill). H. Sch., Methuen, Mass.; Tilton Sch., N.H.; Westl., B.A.; Ya. Div. Sch. D.—May, 1929. P.—Dec., 1929. Bp. Acheson. m.

Frances Kampmann, July 4, 1926; c. four. R. Ch. Our Sav., Plainville, Conn., 1929-49; R. Emerit. same, 1949-.

FRYER, William Hugh (Pa.), 327 E. Lincoln Highway, Coatesville, Pa.—R. Ch. Trin., 1946.—b. Ariel, Pa., July 18, 1902; s. Rev. Montgomery Miller Fryer and Alda Bertha (Clouser). Porter Milit. Acad., 1919; Un. Utah, B.A., 1926; P. D. S., S.T.B., 1929. D—June, 1929, Bp. Moulton; P—Dec., 1929, Bp. Taitt. m. Myrtle S. Rode-man, Jan. 9, 1937; c. two. Asst. S. Pet. Ch., Phila., 1929-34; P-in-c. Holy Sacrament Mssn., Upper Darby, Pa., 1934-42; Chapl. U. S. A., 1942-46.

FUESSLE Raymond Eugene (N.Y.), Bard College, Annandale-on-Hudson, N.Y.—Chapl. and Asst. Prof. Rel., 1949.—b. Highland Park, Ill., Aug. 22, 1907; s. Rev. Eugene Franklin Fuessele and Emma Jane (Raymer). H. Sch., Jamaica, N.Y.; N. Y. U., B.A., 1930; V. T. S., B.D., 1933. D—June, 1933, Bp. Stires; P—May, 1934, Bp. W. M. Thomas. Asst. R. Ch. Sav., Rio Grande, R.G.S., Braz., 1933-34; R. Chr. Ascen. and Dean Theol. Sem., Porto Alegre, R.G.S., Braz., 1934-37; R. Ch. Resurr., Greenwood, S.C., 1937-40; Asst. R. S. Alb. Ch., Wash., D.C., 1940-41; R. Chr. Ch., Macon, Ga., 1941-49.

FUKAO, Philip Taizi (Hon.), P.O. Box 796, Honolulu, T.H.—Retired, 1943.—D—May, 1911, P—June, 1914, Bp. Restarick. R. Holy Trin. Ch. (Japanese), Honolulu, 1914-43.

FULFORD, Fergus Maurice, O.S.J. (L.I.), 725 Belmont Ave., Brooklyn 8, N.Y.—P-in-c. S. Barn. Mssn., 1946.—b. Norfolk, Va., Mar. 21, 1917; s. James Edward Fulford and Annie Horace (Brehon). H. Sch., Norfolk; S. Paul's Norm. Sch., Lawrenceville, Va.; S. Aug., Raleigh, N.C., B.S., 1937; Bp. Payne Div. Sch., B.D., 1940; Grad. Sch. App. Rel., 1940. D—Jan., 1941, P—Feb., 1942, Bp. W. A. Brown. M-in-c. S. Jas. Ch., Luenburg, S. Luke's Ch., Kenbridge, Trin. Ch., Boydton, Chr. Ch., Halifax and S. Luke's Ch., Chatham, Va., 1940-42; Novice O.S.F., Mt. Sinai, N.Y., 1942-44; Professed S.D.L., 1944; Cur. Ch. Crucifixion, N.Y.C., 1944-45.

FULLERTON, Arthur G. (Alaska), 19th and Landes Sts., Port Townsend, Wash.—Retired.—b. Winnipeg, Can., Feb. 16, 1878; s. James T. and Catherine Jessie Fullerton. D—Mar., 1928, Bp. Rowe. m. Annie E. Wigston, Aug. 10, 1919. In-c. S. Paul's Mssn., Eagle, Alaska.

FULLERTON, Henry Lee (Dal.), Box 81, Mineola, Tex.—P-in-c. S. Dunstan's Ch., 1947.—b. Athens, Tex., Sept. 24, 1912; s. Emmett Guy Fullerton and Rebecca Naomi (McMichael). H. Sch., Athens; South. Method. Un., B.A., 1946; S.-W. T. S., B.D., 1947. D—Dec., 1946, Bp. H. T. Moore; P—July, 1947, Bp. C. A. Mason.

FULLWOOD, Stanley Meredith (C.), 82 Akenside Rd., Riverside, Ill.—R. S. Paul's Ch., 1951.—b. Liverpool, Eng., Oct. 28, 1902; s. William Fullwood and Elizabeth (Williams). Pub. Schs.; Ken, B.A., 1925; G. T. S., S.T.B., 1930. D—Apr., 1930, Bp. I. P. Johnson for Ia.; P—Dec., 1930, Bp. Longley. m. Marian J. Fisher, Sept. 23, 1930; c. three. P-in-c. S. Luke's Ch., Cedar Falls and S. Matt. Ch., Iowa Falls, Ia., 1930-37; R. Trin. Par., Muscatine, Ia., 1937-46; Field Officer, Natl. Coun., Omaha, Neb., 1946-51.

FUNK, Franklin Robert (Pa.), 2101 65th Ave., Philadelphia 38, Pa.—Vic. Chap. Nativ., 1949.—b. Buffalo, N.Y., Dec. 20, 1916; s. Frederick George Funk and Louise (Stahl). H. Sch., Buffalo; Un. Roch., B.Mus., 1940; Nash, B.D., 1945. D—May, 1944, P—Dec., 1944, Bp. Ivins. Cur. Ch. S. Mary-the-Virg., N.Y.C., 1945-46; Holy Cross Monastery, West Park, N.Y., 1945-46; Asst. Chapl. S. Geo. Sch., Newport and Asst. S. Columba's Ch., Middletown, R.I., 1946-47.

FURLONG, James Daniel (W.N.Y.), Jefferson Ave. at 2nd St., Niagara Falls, N.Y.—Cur. S. Pet. Ch., 1951.—b. Buffalo, N.Y., June 11, 1922; s. Michael Granger Furlong and Hildur Marie (Carlsen). H. Sch., Williamsville, N.Y.; Un. Buffalo, B.A., 1949; Bex., B.D., 1951. D—May, 1951, P—Dec., 1951, Bp. Scaife.

FURRER, John Alfred. Died February 27, 1952. For data see Edition 1950.

G

GABLE, Martin Dewey, Jr. (At.), 1130 First Ave., Columbus, Ga.—Cur. Trin. Ch., 1952.—b. Marietta, Ga., Sept. 23, 1926; s. Martin Dewey Gable and Caroline (Slaton). Pub. Schs., Marietta; Emory Un., B.A., 1947; Un. So., B.D., 1952. D—June, 1952, Bp. Walthour.

GABLER, Edward (S.F.), 2385 Pine Ave., Vero Beach, Fla.—R. Trin. Ch., 1946.—b. Long Hill, Conn., Mar. 15, 1881; s. John Nicholas Gabler and Juliana (Horche). N.Y. Prep.; Trin.; S. Steph.; G. T. S., B.D., 1912, S.T.B., 1923. D—Sept., 1912, P—May, 1913, Bp. Scarborough. P-in-c. All SS. Ch., Scotch Plains, N.J., 1913; Vic. Petrus Svyestant Chap., N.Y.C., 1913-17; Asst. S. Geo. Ch., N.Y.C., 1917-25; Can. Educ. Cathd. Incarn., Garden

City, L.I., 1925-28; R. Chr. Ch., Wash. Par., Wash., D.C., 1928-46. Mem. Bd. Rel. Educ., 1930-40; Chrmn. Forw. Move.; Mem. Stndg. Com., Dio. W., 1938-40; Pres. same; Mem. Pens. Com. and Exec. Coun., Dio. W., 1938-40.

GABRIEL, Albert Edward (Conn.), 2682 Main St., Glastonbury, Conn.—R. S. Jas. Ch., 1949.—b. Halifax, N.S., June 16, 1897; s. John William Gabriel and Margaret Amelia (Draper). County Acad., Halifax; King's Coll., Halifax, M.A., 1919. L.Th., 1921; G. T. S. (Spec. Stdt.), 1927-28. D—Jan., 1921, Archbp. of N. S.; P—Nov., 1922, Bp. of N. B. m. Edith Madeline Whitman, Mar. 12, 1930; c. one. Serv. in Can., 1921-49.

GAGE, Nelson Miles (E.), 301 W. Church St., Salisbury, Md.—R. S. Pet. Ch., 1943.—b. Cleveland, June 5, 1914; s. Nelson Edward Gage and Eleanor Allen (Miles). Lycée d'Anvers, Belgium; Ken, B.A., 1937; Bex., B.D., 1940. D—Nov., 1940, Bp. Carpenter for O.; P—June, 1941, Bp. Carpenter. m. Margaret Matthews, Sept. 20, 1941; c. two. Cur. Ch. Adv., Birmingham, Ala., 1940-42; R. S. Paul's Ch., Quincy, Fla., 1942-43. Mem. Exec. Coun., Mem. Ecccl. Coun., Dean So. Convoc., Chrmn. Dept. Coll. Wk., Mem. Eccles. Court, Chrmn. Dept. Chr. Educ., all Dio. E.

GAGE, Walker Miller. Died October 25, 1950. For data see Edition 1950.

GAITHER, Burgess Wood (E.C.), General Delivery, Kinston, N.C.—R. Chr. Chap., Kinston, S. Geo. Ch., Pikeville, S. Gabr. Ch., Faison and Mssn., Mt. Olive, 1952.—b. Hertford, N.C., Oct. 6, 1889; s. William Gassaway Gaither and Elizabeth (Wood). H. Sch., Hertford and Durham, N.C.; N. C. St. Coll., 1912; V. T. S. D—June, 1921, Bp. Rowe; P—June, 1926, Bp. W. C. Brown. m. Penelope Hoskins Weddell, Aug. 5, 1920; c. six. D-in-c. S. Paul's Mssn., Eagle, Alaska, 1919-24; In-c. Ch. Holy Cross, Aurora, N.C.; R. Ch. Gd. Shpd., Hopkinsville, Ky.; R. Par. Little Chs., Ahoskie, N.C., 1937-39; R. All SS. Ch., Fairfield and S. John's Ch., Sladesville, N.C., 1940-45; P-in-c. S. Andr. Ch., Columbia, N.C., 1939-51; R. S. Dav. Ch., Creswell and Galilee Mssn., Lake Phelps, N.C., 1939-52; Vstg. R. S. Geo. Ch., Lake Landing and Calv. Ch., Swan Quarter, N.C., 1945-52.*

GALATY, Gordon Birb (Neb.), "D" 17-B-5, Camp Pendleton, Oceanside, Cal.—Chapl. U.S.N., 1948.—b. Oak Park, Ill., Nov. 3, 1911; s. Spero Magnus Galaty and Edith Janet (Bird). Pub. Schs., Oak Park; S. Steph.; Un. Mich., B.A., 1933; Berk., B.D., 1937. D—June, 1937, P—Dec., 1937, Bp. Stewart. m. Elizabeth Craige Holt, Jan. 4, 1941; c. four. Cur. Gr. Ch., Oak Park, Ill., 1937-40; R. S. Paul's Meml. Ch., Grand Rapids, Mich. and Mssy. Dio. W.M., 1940-42; Chapl. U.S.S.R., 1942-46; R. S. Jas. Ch., Dundee, Ill., 1946-48; R. All S.N. Ch., Omaha, Neb., 1948-50; Instr. O. T., Un. Omaha, 1949-50. Chapl. Gamma Kappa Delta, 1938-40; Mem. Youth Cmssn., 1938-40; Secy. Cler., 1938-39; Secy. of Chicago West Dnry., 1939-40, all Dio. C.; Mem. Exec. Coun. (Dioc. Mssy.); Mem. Dept. Chr. Educ.; Mem. Dept. Soc. Relations, Chrmn., 1948—; Mem. Field Dept.; Del. Prov. Syn., all Dio W.M.; Mem. Stndg. Com., 1948-49; Dep. Gen. Conv., 1949; Chrmn. Dept. Soc. Serv., 1948-49; Mem. Exec. Coun., 1948-49; Mem. Stndg. Com., 1949-50, all Dio. Neb. Mem. Alpha Kappa Lambda.

GALE, Albert (A.), Elizabethtown, N.Y.—Retired, 1938.—b. Wooten Bassett, Wilts, Eng., Feb. 6, 1865; s. Henry Gale and Mary (Driffield). S. Bonif. Coll., Warminster; 1st Cl. "Archbp.'s Theol. Exam." D—1891, Bp. of Salisbury; P—1892, Bp. of N. S. Served in Can., 1892-1907; R. Chr. Ch., Rouse's Pt., N.Y., 1908; S. John's Ch., Champlain, N.Y., 1908; S. Luke's Ch., St. Albans, Vt., 1912; Trin. Ch., Plattsburg, N.Y., 1914-28; Trin. Ch., Gloversville, N.Y., 1928-32; S. Mary's Ch., Lake Luzerne, N.Y., 1932-38.

GALE, Howard Charles (N.H.), 16 Broadway, Beverly, Mass.—Supply Wk., 1951—; Hd. Science Dept. Endicott Jr. Coll., 1944.—b. Haverhill, Mass., June 18, 1880; s. Charles Arthur Gale and Lizzie Ella (Smith). Cramm Sch., Haverhill; Tufts, A.A., 1921, S.T.B., 1907; Harv. Summer Sch. Theol., 1921; Mass. Coll., D.O., 1923; Middlesex Un., M.D., 1926; N.Y. Polyclinic Med. Sch., 1932. D—June, 1951, P—Dec., 1951, Bp. Hall. m. (1) Agnes Woodberry Endicott (dec.), Dec. 27, 1922; (2) Marguerite Bunnell, June 28, 1950. Universalist-Unitarian Min., 1907-45. Practice of medicine, 1923—; Prof. Histol., Middlesex Un., 1935-38. Mem. Phi Theta Kappa. Author: "Outline of Histology"; "Obstetrics in the Home"; "Sympathetic Hysteria"; "Small Maternity Hospital"; "Newer Type Pessary for Postmenopausal Women"; "Church Year for Young People"; "Health, Medicine and Religion"; "Short Stories"; "Paragraph Pulpit"; "Medical Office in the Home."

GALE, Walter Williamson (L.I.), 399-A Himrod St., Brooklyn, N.Y.—R. Ch. Holy Cross, 1951.—b. Phila., Nov. 1, 1904; s. Tobias Riley Gale and Matilda Morris (Young). H. Sch., W. Phila.; Br. Prep. Sch.; Un. Pa.; P. D. S., Th.B., 1934. D—June, 1934, P—June, 1935, Bp. Taitt. R. Ch. Atone., Morton, Pa., 1934-36; R. S. Mart. Ch., Marcus Hook, Pa., 1936-39; Asst. R. S. Thos. Ch., Wash., D.C., 1939-41; R. Gr. Ch., Silver Spring, Md., 1941-46; R. Ch. Ascen., Brooklyn, N.Y., 1946-51.

- GALL, Randolph** (N.Y.), Sea View Hospital, Staten Island 14, N.Y.—Chapl. Farm Colony, 1948—, b. Torryburn, Scotl., Feb. 14, 1882; s. Rev. William Gall and Margaret M. (Smith). D—May, 1932, P—June, 1933, Bp. Manning, m. Jean Murray, Oct. 14, 1904; c. three. Vic. S. Jas. Ch., Callicoon, N.Y., 1933-36; Vic. Gr.-Emm. Ch., N.Y.C., 1936-41; R. Ch. Advoc., Bronx, N.Y., 1941-48.
- GALLAGHER, Ernest Ottaway** (Ariz.), 913 W. Flower St., Phoenix, Ariz.—Vic.-in-c. All SS. Mssn., Trin. Cathd. Par., 1952—, b. Barrie, Ont., Can., Oct. 7, 1897; s. Robert James Gallagher and Ellen (Ottaway). Un. Tor., B.A., 1921, M.A., 1924; Wyc., B.D., 1927; Los Angeles Un., L.L.B., 1929. D—May, 1923, P—June, 1924, Bp. of Tor. m. Leola Elvera Hodgins, Jan. 2, 1928; c. two. Serv. in Can., 1923-44. R. S. John's Ch., Globe, Ariz., 1944-50; Vic. Ch. Epiph., Flagstaff, S. John's Ch., Williams and Chapl. Episc. Stds. Ariz. St. Coll., 1950-52.
- GALLAUDET, John Calvin** (S.H.C.), Hollywood, Cal.—Retired—, D—June, 1890, Bp. H. C. Potter; P—July, 1890, Bp. Talbot. R. S. Paul's Ch., Doylestown, Pa.; Columbus, Pa.*
- GALLOP, John Morton** (Ma.), 176 Main St., Hingham, Mass.—R. Par. S. John Evang., 1951—, b. Eureka, Cal., Nov. 5, 1914; s. John William Gallop and Mary (Evans). H. Sch., Eureka; Humboldt St. Coll., B.A., 1937; Un. Cal., M.A., 1941; Ch. Div. Sch. Pac., B.D., 1949. D—June, 1949, P—Jan., 1950, Bp. Block, m. Grace Berta Baker, Aug. 8, 1945; c. one. Vic. Gd. Shpd. Ch., Berkeley, Cal., 1949-50; Cur. Gr. Ch., Quincy, Mass., 1950-51. Author: "The Arts; What History Looks Like," Celtic Cross, 1949.
- GALT, Alexander**. Died February 22, 1952. For data see Edition 1950.
- GAMBLE, Carlton Kemper** (S.O.), 4224 Cleveland Ave., Dayton 10, O.—Cur. Chr. Ch. and S. Mark's Ch., 1951—, b. Dayton, O., Apr. 23, 1919; s. Harold Carlton Gamble and Julia Beatrice (Kemper). H. Sch., Fairmont, O.; Miami-Jacobs Bus. Coll., 1940; Otterbein, B.A., 1948; E. T. S., S.T.B., 1951. D—June, 1951, P—Dec., 1951, Bp. Hobson, m. Ruth Elizabeth Greene, June 5, 1948.
- GAMBLE, Cary** (Ala.), 410 Mabry St., Selma, Ala.—Retired, 1938—, b. Tallahassee, Fla., Dec. 31, 1869; s. Edward Watts Gamble and Elizabeth Janes (Whitaker). V. T. S., 1897. D—June, 1897, P—July, 1898, Bp. Randolph, m. Elizabeth Hanson Peterkin (dec.), Nov. 9, 1898; c. five. R. Holy Trin. Ch., Onancock, Va., 1897-1901; R. S. Tim. Ch., Wilson, N.C., 1901-1905; R. S. Paul's Ch., Haymarket, Va., 1905-1909; R. Ch. Nativ., Huntsville, Ala., 1904-38.
- GAMBLE, Edward Watts** (Ala.), 600 Dallas Ave., Selma, Ala.—Retired, 1938—, b. Tallahassee, Fla., Dec. 31, 1869; s. Edward Watts Gamble and Elizabeth Janes (Whitaker). W. F. S., 1884-86; V. T. S., 1890-95. D—Nov., 1895, P—June, 1896, Bp. Randolph, m. Emily A. Whitehead, June 2, 1895. Blacksburg and Christiansburg, Va., 1895; Tarboro, N.C., 1897; R. S. Paul's Ch., Selma, 1903-38. One time Dean Selma Convoc.; Mem. Bd. Dioc. Mssn.; Dep. Gen. Conv., 1910, 13, 16, 19; Pres. Stndg. Com., Dio. Ala.; Chrmn. Bd. Exam. Chapl.; Mem. Exec. Com.; 1st Vice-Pres. Anti-Saloon League, Ala.*
- GAMBLE, Robert Heyburn** (Pa.), Biddulph Rd. and Patton Lane, Radnor, Pa.—, b. West Chester, Pa., June 4, 1907; s. George Heyburn Gamble and Nina Mae (Shaner). H. Sch., Pennington, N.J.; S. Steph., B.A.; V. T. S., B.D., 1933. D—Feb., 1934, Bp. Gravatt; P—Dec., 1934, Bp. Strider, m. Elizabeth B. G. Corkran, Oct. 12, 1946; c. two. Asst. Chr. Ch. and Vic. Chr. Ch. Par. Chaps., Fairmont, W. Va., 1933-35; P-in-c. Holy Trin. Mssn., Logan, W. Va., 1935-36; R. S. John's Ch., Charleston, W. Va., 1936-38; Cur. Chr. and S. Luke's Ch., Norfolk, Va., 1938-40; R. Hungars Par., Eastville and Emf. Par., Cape Charles, Va., 1940-45; Asst. R. Ch. Redeem., Bryn Mawr, Pa., 1945-49.
- GANSTER, Howard Elwood** (C.), 326 No. Utica St., Waukegan, Ill.—Retired, 1947—, b. Phoenixville, Pa., Apr. 30, 1879; s. William Alteman Ganster and Mary Alice (High). N. W., B.A., 1904; Garret Theol. Sem.; W. T. S. D—June, 1907, P—Oct., 1908, Bp. Anderson, m. Lillian C. Gordon, 1906; c. one. Cur. S. Luke's Ch., Evanston, Ill., 1907-08; R. S. John's Ch., Chicago, 1908-13; R. Chr. Ch., Waukegan, Ill., 1913-47.*
- GARCIA, Mark Mills** (Pa.), 405 No. Broad St., Lansdale, Pa.—R. Holy Trin. Ch., 1946—, b. Phila., June 6, 1910; s. John Drummond Garcia and Matilda Amy (Mehorter). H. Sch., W. Phila.; Un. Pa., B.A., 1931; P. D. S., B.Th., 1935. D—June, 1935, P—Feb., 1936, Bp. Taitt. Cur. Chap. Med., Phila., 1935-36; Vic. Ch. S. Titus, Elmwood, Phila., 1936-41; Vic. Holy Trin. Ch., Lansdale, Pa., 1941-46.
- GARD, Arthur Monroe** (Mil.), 636 Short St., Fort Atkinson, Wis.—Vic. S. Pet. Ch., Ft. Atkinson and S. Mary's Ch., Jefferson, 1946—, b. Brazil, Ind., Dec. 10, 1914; s. Charles Monroe Gard and Rosa (Hofmann). H. Sch., Brazil; Lincoln Jr. Coll., A.A., 1937; Millikin Un., B.A., 1943; W. T. S., S.T.B., 1943. D—Dec., 1944, P—June, 1945, Bp. Ivins, m. Ella Louise Lawton, Dec. 23, 1941; c. three. Vic. Holy Trin. Ch., Prairie du Chien, Wis., 1945-46. Author: "The Crucifixion," A Passion Play.
- GARDNER, Donald James** (N.Y.), 66 George St., Manhasset, N.Y.—Cur. Chr. Ch., 1950—, b. Mt. Carmel, Pa., Dec., 28, 1909; s. Andrew J. Gardner and Elizabeth (Metz). Un. Ore., M.S., 1946; G. T. S., S.T.B., 1950. D—June, 1950, Bp. Gilbert; P—Dec., 1950, Bp. Donegan. U.S.N., 1942-45.
- GARDNER, Donald Russell** (Pa.), Bethlehem Pike and Church Rd., Whitemarsh, Pa.—Cur. S. Thos. Ch., 1950—, b. Phila., Pa., May 14, 1925; s. Frederic George Gardner and Anne (Coyle). H. Sch., Phila.; Un. Pa., B.A., 1946; P. D. S., Th.B., 1950. D—May, 1950, P—Jan., 1951, Bp. Remington.
- GARDNER, Gerald McCracken** (L.I.), St. Mary's Church, Hampton Bays, N.Y.—P-in-c. S. Mary's Ch., 1949—, b. Wharton, N.J., Dec. 9, 1908; s. John Gardner and Nellie Bond (McCracken). H. Sch., Belvidere, N.J.; S. Steph., B.A.; G. T. S., 1933. D—June, 1933, P—June, 1934, Bp. Taitt. Chapl. Soc. S. Johnland, Kings Park, N.Y., 1932-49.
- GARDNER, Gerard Charles** (L.A.), 280 East F. St., Colton, Cal.—Vic. Gr. Mssn., 1947—, b. London, Eng., Aug. 18, 1884; s. Charles Gardner and Mary Emma (Scripps). Merchant Taylor's Sch., London, Eng.; S. Edmund Hall, Oxon., M.A., 1920; Leeds Clergy Sch., 1925. D—1925, P—1926, Bp. of Carlisle, m. May Kirkby-Wynn, Mar. 1, 1923. In-c. S. Mich. Ch., Carlsbad, Cal.; Vic. Chr. Ch., Jerome, Ariz., 1939; Vic. Trin. Mssn., Fillmore, Cal., 1940-47.*
- GARDNER, Herald Gilbert** (Ida.), P. O. Box 772, Inglewood, Cal.—Retired, 1952—, b. Frankfort, Ind., June 23, 1900; s. Joseph M. Gardner and Ethel M. (Peake). Un. Cincinnati; N. W.; Un. Denver, B.A.; Iliff Sch. Theol., Denver, B.D.; Garrett Biblical Inst.; Ch. Div. Sch. Pac., D.D., 1950. D—June, 1926, Bp. Griswold; P—Jan., 1927, Bp. Anderson, m. Margaret R. Greenawalt, June 1, 1922; c. two. Min. Method. Episc. Ch., 1925-26. Asst. S. Luke's Ch., Evanston, Ill., 1926-28; R. S. Paul's Par., Burlingame, Cal., 1929-39; R. S. Mark's Ch., Medford, Ore., 1939-43; Dean S. Mark's Cathd., Salt Lake City, 1944-45; Dean S. Mich. Cathd., Boise, Ida., 1945-52. Dep. Gen. Conv., 1949; Mem. Sigma Alpha Epsilon, Tau Kappa Alpha, Mason, Elk, Kiwanis, Newcomen Soc. Eng. and A.L.
- GARDNER, John Arthur** (R.I.), 66 Benefit St., Providence 3, R.I.—Retired, 1947—, b. Providence, R.I., May 21, 1877; s. John A. Gardner and Gertrude (Bowen). Dearborn-Morgan Sch., Orange, N.J.; Halsey Sch., N.Y.C.; Ya., B.A., 1908; E. T. S., B.D., 1911. D—June, 1911, Bp. Greer; P—Mar., 1913, Bp. Thurston. Asst. S. Mich. Ch., Bristol, R.I., 1913-14; R. Holy Trin. Ch., Tiverton, R.I.; S. Jas. Ch., Providence, R.I., 1918-21; Chr. Meml. Ch., El Reno, Okla., 1921-25; S. Thos. Ch., Pawhuska, Okla., 1925-27; Asst. R. Trin. Ch., Tulsa, Okla., 1927-28; R. S. Mary's Ch., E. Providence, R.I., 1928-39; R. S. Andr. Par., Providence, R.I., 1939-47.
- GARDNER, Robert Christopher** (Ma.), 99 Whipple St., Lynn, Mass.—Cur. S. Steph. Meml. Ch., 1952—, b. Boston, Jan. 13, 1921; s. James Francis Gardner and Elizabeth Louise (Archbold). H. Sch., Boston; Tufts, B.A., 1942; E. T. S., S.T.B., 1952. D—June, 1952, Bp. Nash, m. Carolyn E. Bunker, May 10, 1947; c. two.
- GARDNER, Stephen**. Died March 7, 1951. For data see Edition 1950.
- GARDNER, Rt. Rev. Wallace John**, Res. 323 Wood St., Burlington; Off., 808 W. State St., Trenton 8, N.J.—, Bp. Dio. N.J., 1937—, b. Buffalo, N.Y., July 25, 1883; s. Frederick A. Gardner and Sarah Jane (McConnell). H. Sch., Catskill, N.Y.; S. Steph., B.A., 1906, M.A., 1910, D.D., 1923; G. T. S., 1911, S.T.D., 1937; Rut., D.D., 1938; P. D. S., D.D., 1939. D—Apr., 1911, Bp. Doane; P—June, 1912, Bp. Burgess. Con. Bp. June 3, 1936. Chapl. House S. Giles the Cripple, Garden City, N.Y.; Hon. Can. Cathd. Incarn., Garden City, N.Y., 1915; Chapl. Cathd. Schs., S. Mary's and S. Paul's, Garden City, N.Y., 1911-19; R. S. Paul's Ch., Flatbush, Brooklyn, 1919-33; Vic. Chap. Intercess., Trin. Par., N.Y.C., 1933-36.
- GARDNER, William Edward** (Ma.), 33 Orange St., Nantucket, Mass.—Retired—, b. Sherborn, Mass., Mar. 22, 1872; s. William Brown Gardner and Harriot (Eaton). Br., Ph.B., 1895, D.D., 1915; E. T. S., B.D., 1898; Un. So., D.D., 1915. D—May, 1898, P—Dec., 1898, Bp. McVicker, m. Mary Wentworth Tracy, 1898, R. Ch. Holy Name, Swampscott, Mass., 1898-1902; Chr. Ch., Quincy, Mass., 1902-08; S. Jas. Ch., Cambridge, Mass., 1908-09; Dept. Secy. Bd. Mssns., Dept. N. Eng., 1910-12; Gen. Secy. Gen. Bd. Rel. Educ., 1912-20; Exec. Secy. Dept. Rel. Educ., Natl. Coun., N.Y.C., 1919-24; Ch. Messiah, Boston, Mass., 1924-27; Asst. Min. on Greene Fndt., Trin. Ch., Boston, 1927-40. Author: "History of Christianity"; "Winners of the World"; "Children's Challenges to the Church"; "Three Bricks and Three Brothers," 1945; "The Coffin Saga," 1949.
- GARFIELD, Donald Lothrop** (Me.), 816 No. Eutaw St., Baltimore, Md.—Cur. Mt. Calv. Ch., 1949—, b. Boston,

Mass., May 4, 1924; s. Merton Leonard Garfield and Ethelyn May (Brown). Cambridge Acad.; Harv., 1945, B.A., 1946; G. T. S., S.T.B., 1949. D—Apr., 1949, P—Apr., 1950, Bp. Loring.

GARLAND, Merwin Ansley (W.N.Y.), 18 W. Court St., Warsaw, N.Y.—R. Trin. Ch., Warsaw and P-in-c. Ch. Holy Apos., Perry, 1949—b. Ontario, Can., Feb. 1, 1899; s. James A. Garland and Elizabeth Ann (Boddy). H. Sch., Walkerton, Ont.; Un. W. Ont., M.A., 1927; Huron Coll., London, Ont. D—June, 1925, P—May, 1926, Bp. of Huron. m. Harriet G. Long, Dec. 31, 1925; c. one. Serv. in Can., 1928-49; Instr. Ch. Hist., Huron Coll., 1936-49; Instr. Hist., Un. W. Ont., 1939-44. Contr.: Arts. for Ontario Historical Society and Mississippi Valley Historical Review.

GARLICH, Richard Walbridge (W.Mo.), P. O. Box 291, Maryville, Mo.—P-in-c. S. Paul's Ch., Maryville, S. Oswald's-in-the-Fields, Atchison Co. and S. Mary's Ch., Savannah, 1949—b. St. Joseph, Mo., Jan. 24, 1923; s. Lorren Walbridge Garlich and Elizabeth (Warwick). H. Sch., St. Joseph; Wharton Sch. Commerce and Finance; Un. Pa., B.S., 1943; G. T. S.; Berk., S.T.B., 1949. D—June, 1949, P—Dec., 1949, Bp. Spencer. m. Elizabeth Clark, Aug. 31, 1948; c. two.

GARLICK, Bernard McKean (N.J.), 33 Throckmorton St., Freehold, N.J.—R. S. Pet. Ch., 1942—b. Smethport, Pa., Dec. 14, 1908; s. Bernard Truman Garlick and Leah Gertrude (Walker). Borough Schs., Smethport; Hob., B.A.; G. T. S., S.T.B., 1933. D—June, 1933, Bp. Ward; P—Jan., 1934, Bp. Helfenstein. m. Mary Cumpston Cowman, Jan. 11, 1936; c. one. On Staff Gr. and S. Pet. Ch., Baltimore, 1933-35; R. S. Alb. Ch., Centredale, R.I., 1935-42. Regstr. Dio. R.I., 1940-42; Mem. Bd. Exam. Chapl., Dio. N.J., 1944—Author: "The Life and Work of the Church," 1940.

GARMEY, Clifford Ronald (N.Y.), 82 Prospect St., White Plains, N.Y.—R. S. Barth. Ch., 1945—b. Newcastle-on-Tyne, Eng., Mar. 8, 1895; s. John Garmey and Catherine (Jones). Adelphi Acad.; Cor., M.E., 1920; Berk., 1925, S.T.B., 1948. D—June, 1925, Bp. Jones for L.I.; P—May, 1926, Bp. Stires. m. Harriet Louise DeHuff, June 16, 1932; c. two. Asst. Calv. Ch., Pittsburgh, 1925-29; R. S. Gabr. Ch., Hollis, N.Y., 1929-31; Assoc. R. Calv. Ch., Pittsburgh, Pa., 1931-36; R. S. Paul's Ch., Columbus, O., 1936-45. Chrmn. Dept. Rel. Educ., 1937-40; Mem. Stndg. Com., 1939-40; Bp. and Chapt., 1939-45; Dep. Gen. Conv., 1940; Chrmn. Dept. Mssns., 1944-45; all Dio. S.C.

GARNER, Sanford, Jr. (Tenn.), Skyline Apartments, Nashville, Tenn.—Asst. Chr. Ch., 1952—b. Henning, Tenn., June 16, 1924; s. Sanford Garner and Elizabeth (Mann). H. Sch., Covington, Tenn.; Un. Tenn., B.A., 1949; Un. So., B.D., 1952. D—May, 1952, Bp. Dandridge.

GARNETT, William Briggs. Died December 15, 1950. For data see Edition 1950.

GARRARD, Wayne Allen (C.), 1427 Creve Coeur St., La Salle, Ill.—R. S. Paul's Ch., 1948—b. Oxford, O., Nov. 30, 1893; s. Frank Howard Garrard and Jennie (Shoup). H. Sch., Oxford; Eastman Sch. Bus., Poughkeepsie, 1914; Miami Un., B.A., 1918; Ken., M.A., 1928; Bex., B.D., 1928. D—June, 1927, P—June, 1928, Bp. Griswold. m. Elsie Hazel Davis, Aug. 29, 1918; c. one. P-in-c. S. Clem. Ch., Harvey, Ill., 1928-35; P-in-c. S. Aidan's Ch., Blue Island, Ill., 1928-37; R. S. Paul's Ch., Kankakee, Ill., 1937-43; P-in-c. S. Paul's Ch., LaSalle, Ill., 1943-48.

GARRETT, A. R. Eldon (S.F.), 1301 S. W. 2nd St., Miami 35, Fla.—R. Holy Comf. Ch., 1948—D—1917, P—1918, Bp. of Huron. In-c. S. Hilda's Ch., River Rouge and S. Mich. Ch., Lincoln Park, Mich., 1929-35; R. Chr. Ch., Flint, Mich., 1935-45; R. Chr. Ch., Bradenton, Fla., 1945-48.*

GARRETT, Edwin Atlee, 3rd. (Pa.), 1008 Oak Lane, Phila. 26, Pa.—Vic. S. Mart. Ch., 1950—b. Lansdowne, Pa., Oct. 19, 1923; s. Edwin Atlee Garrett, Jr. and Ethel (Bennett). H. Sch., Lansdowne; Harv., B.A., 1947; V. T. S.; P. D. S., Th.B., 1950. D—July, 1950, Bp. Armstrong; P—Jan., 1951, Bp. Remington.

GARRETT, Julio (P.R.), Box 1254, Mayagüez, P.R.—P-in-c. S. Andr. Ch., 1947—Rec'd Jan., 1930, from Rom. Ch. Asst. S. Andr. Ch., Mayagüez, P.R., 1931; In-c. Ch. Resurr., Manati, P.R.*

GARRETT, Samuel McCray (L.A.), 1584 Hawthorne Ter., Berkeley 8, Cal.—Asst. Prof. Ch. Hist., Ch. Div. Sch. Pac., 1950—b. Los Angeles, Cal., Apr. 12, 1916; s. Ernest Garrett and Sara Alice (McCray). H. Sch., So. Pasadena, Cal.; Pomona Coll., B.A., 1939; Ch. Div. Sch. Pac., B.D., 1946; Harv. Div. Sch., S.T.M., 1947, D—June, 1946, Bp. Stevens; P—June, 1947, Bp. Nash for L.A. m. Mary Elizabeth Griffith, June 12, 1948; c. two. Lctr. Ch. Hist., E. T. S., 1948-50; Asst. Chapl. Episc. Stds., Harv. and Radcliffe Colls., 1947-50; Prov. Coll. Wk. Secy., Southern area Prov. 8, 1950-52.

GARRETT, Van Francis (Sw. Va.), 430 King George Ave., Roanoke, Va.—R. Chr. Ch., 1946—b. Williamsburg, Va., Oct. 2, 1900; s. Van Franklin Garrett and Harriet Guion (Nicholls). W. & M., B.A., 1920; N. W.,

summer, 1922; Colomb., M.A. (rel. educ.), 1930; G. T. S. D—June, 1934, P—May, 1935, Bp. Page. m. Marie Irvine Painter, Jan. 5, 1927; c. one. Assoc. R. S. Paul's Ch., Flint, Mich., 1932-38; Asst. Min. Trin. Ch., New Orleans, La., 1938-41; R. S. Jas. Ch., Greenville, Miss., 1941-46. Pres. Flint Min. Assoc., 1936-37; Mem. Com. Rel. Educ., 1933-37; Chrmn. Dioc. Dept. Chr. Educ., 1940; Mem. same, Prov. Sewanee, 1939; Chrmn. Dept. Chr. Educ., Dio. Miss., 1942-45; Dep. Gen. Conv., 1943; Mem. Exec. Com., Mem. Dept. Mssns., Chrmn. Dept. Chr. Educ., all Dio. Sw.Va.

GARRISON, Maurice Allen Martin (Colo.), 175 Ninth Ave., New York 11, N.Y.—Fell. and Tutor G. T. S., 1952—b. Margie, Minn., Sept. 4, 1924; s. Edward Richard Garrison and Malvina Anne (Brown). H. Sch., Big Falls, Minn.; Un. Minn. Med. Sch., B.S., 1946, B.A., 1947; G. T. S., S.T.B., 1952. D—Apr., 1952, Bp. Washburn for Colo.

GARTEN, Frank Gray (N.Y.), 439 E. 238th St., New York 66, N.Y.—R. S. Steph. Ch., Woodlawn, 1945—b. New York City, Feb. 2, 1912; s. Frank Garten and Elsie Mildred (Gray). Pub. Schs., N.Y.C.; Trin. Sch., N.Y.C.; Colomb., B.A., 1933; G. T. S., 1936, S.T.B., 1947. D—June, 1936, P—Feb., 1943, Bp. Manning. Hdmstr. Ascen. Day Sch., West New Brighton, S.I., N.Y., 1936; Dir. Youth Div., Bd. Rel. Educ., Dio. N.Y., 1938-39; Vic. S. Steph. Ch., Woodlawn, N.Y., 1941-45. Dean Convoc. of Bronx, 1948-50; Bd. Dir. Youth Consult. Serv., Dio. N.Y., 1948—

GARTH, William Henry (L.I.), 210 E. 68th St., New York 21, N.Y.—R. Emerit. S. Mark's Ch., Islip, L.I., 1934—b. Montreal, Can. McGill Un., B.A., 1889; Lontr. Theol. Coll., 1891. D—1891, P—1893, Bp. of Montreal. Serv. in Can., 1891-94; Asst. Min. S. Geo. Ch., N.Y.C., 1894-98; R. Ch. Ascen., Wakefield, R.I., 1898-1902; R. S. Mich. Ch., Naugatuck, Conn., 1902-08; R. S. Mark's Ch., Islip, L.I., 1908-34. Spec. Prchr., under Coun. Interchange Prchrs. w. Eng., 1927, 28, 30, 32.

GARVIN, Samuel Hughes (Ky.), 365 Wallace Lane, Paducah, Ky.—R. Gr. Ch., 1950—; P-in-c. S. Mart-in-the-Fields, 1951—b. Bowling Green, Ky., June 2, 1916; s. Samuel Henry Garvin and Mary Edward (Hughes). H. Sch., Louisville, Ky.; Un. Va., B.S., 1938; V. T. S., B.D., 1942. D—June, 1942, P—Dec., 1942, Bp. Clingman. m. Ann Wendell Smith, June 3, 1943; c. three. Stdt.-in-c. Sharon Mssn., Alexandria, Va., 1939-42; Asst. Chr. Ch. Cathd., Louisville, Ky., 1942-43; Can. Chr. Ch. Cathd. and P-in-c. Trin. Mssn., Louisville, Ky., 1943-45; R. Ch. Ascen., Middletown, O., 1945-50.

GARY, Hobart Jude (L.I.), 29 Slate Lane, Levittown, N.Y.—P-in-c. Ch. S. Franc., 1950—b. Evanston, Ill., Aug. 26, 1923; s. Hobart Jude Gary and Elizabeth Ruth (Nystrom). H. Sch., New Trier Twp.; Carl., B.A., 1944; S.-W. T. S., B.D., 1947. D—June, 1947, Bp. Randall; P—Dec., 1947, Bp. Loring. m. Elizabeth Gray Sewall, Aug. 22, 1950; c. one. P-in-c. Penobscot Mssns., Me., 1947-48; Vic. S. Jas. Ch., Old Town and Chapl. Episc. Stds., Un. Me., 1947-50.

GASEK, Stanley Paul (C.N.Y.), 1642 Sunset Ave., Utica 4, N.Y.—R. Gr. Ch., 1947—b. Utica, N.Y., Mar. 28, 1917; s. Albert John Gasek and Anna Margaret (Biernat). Utica Free Acad.; Hob., B.A., 1939; G. T. S., 1942. D—Apr., 1942, Bp. Coley; P—Dec., 1942, Bp. Peabody. m. Mary Ellen Compton, Apr. 22, 1948; c. one. R. S. John's Ch., Cape Vincent and P-in-c. Millen's Bay Ch., Millen's Bay, N.Y., 1942-44; Chapl. U. S. A., 1944-46; Loc. Ten. Gr. Ch., Utica, N.Y., 1946-47. Chrmn. Armed Forces Cmssn.; Radio & TV. Div. Dept. of Prom.

GASKELL, Charles Thomas (Q.), 1818 6th Ave., Rock Island, Ill.—R. Trin. Ch., 1949—b. St. Paul, Minn., Oct. 23, 1919; s. Chester Welles Gaskell and Gertrude Pauline (Michaud). H. Sch., St. Paul; Un. Minn., B.A., 1944; S.-W. T. S., B.D., 1944. D—June, 1944, P—Dec., 1944, Bp. Keeler. m. Mabel Harriet Armitage, June 1, 1944; c. two. P-in-c. Holy Trin. Ch., International Falls and S. Pet. Ch., Warroad, Minn., 1944-48; Cur. S. Matt. Ch., Evanston, Ill., 1948-49.

GASKELL, Roy Lee, Jr. (Dom.R.) Avenida Independencia 61, Ciudad Trujillo, Dom. Rep.—Mssy-in-c. Ch. Epiph., 1947—b. Dallas, Tex., Aug. 26, 1917; s. Roy Lee Gaskell and Charlie Miller (Jones). H. Sch., Dallas; Tex. A. & M., B.S., 1938; S.-W. T. S., 1942. D—Dec., 1941, P—Aug., 1942, Bp. Moore. m. Jeanne Petit Williamson, Jan. 13, 1943; c. two. Sem. Asst. and D. Ch. Messiah, Chicago, Ill., 1940-42; P-in-c. Holy Comf., Cleburne, Tex., 1942-45; P-in-c. Ch. Gd. Shpd., Terrell, Ch. Our Merc. Sav., Kaufman and Holy Trin., Forney, Tex., 1942-45, R. Kaufman Co. Par., Tex., 1945-47.

GASS, John. Died August 14, 1951. For data see Edition 1950.

GASS, Kenneth Hershel (O.), 226 3rd St., S.E., Massillon, O.—R. S. Tim. Ch., 1947—b. Detroit, Dec. 11, 1914; s. Truman Hershel Gass and Mary Maud (Young). H. Sch., Highland Park, Mich.; Ken., B.A., 1938; Bex., B.D., 1940. D—June, 1940, P—Jan., 1941, Bp. Creighton. m. Janet H. Crawford, June 19, 1943; c. one. Asst. S. John's Ch. and S. Pet. Ch., Detroit, 1940-41; Asst. S.

Jos. Ch., Detroit, 1941-43; Asst. S. John's Ch., Youngstown, O., 1943-45; R. Chr. Ch., Kent, O., 1945-47. Publ.: Wkly. rel. edtrls., Massillon Evening Independent.

GASSON, Henry Dymoke (N.H.), St. Paul's Sch., Concord, N.H.—Instr. S. Paul's Sch.—b. Baltimore, Md., Jan. 2, 1903; s. H. D. and Lillian D. Gasson. H. Sch., Alexandria, Va.; Un. Georgetown, B.A.; V. T. S., B.D., 1926. D—June, 1926, Bp. W. C. Brown, P—May, 1927, Bp. W. M. M. Thomas. Tchr. Southern Cross Sch., Porto Alegre, Brazil, 1926; R. S. John Bap. Ch., Sanbornville, N.H.

GAST, Stuart Franklin (W.), 3421 Center St., N.W., Washington 10, D.C.—R. S. Steph. and Incarn. Ch., 1945—b. Lancaster, Pa., Mar. 21, 1903; s. Franklin Gast and Sarah Jane (Vogan) H. Sch., Lancaster; Millersville Norm.; F. & M., B.A., 1924; G. T. S., 1927; Pa. St. Coll., M.A., 1932. D—Apr., 1927, P—Dec., 1927, Bp. Darlington, m. Elizabeth Mary Thackeray, June 25, 1927; c. one. Vic. S. Luke's Mssn., Mechanicsburg, Pa., 1927-28; R. S. John's Ch., Bellefonte, Pa., 1928-34; R. S. Paul's Par., Bloomsburg, Pa., 1934-37; Hon. Can. S. Steph. Cathd., Harrisburg, 1935-45; R. Chr. Ch., Williamsport, Pa., 1937-45. Chrmn. Dioc. Cmssn. Evang., 1933-35; Dioc. Com. Canons. Dept. Rel. Educ. and Field Dept.; Mem. Exec. Coun.; Chrmn. Dioc. Coun.; Com. Ch. Pens. Fund; Alt. Gen. Conv., 1934, 37, 40; Dep. same, 1943; Mem. Stndg. Com., Dio. Har. 1934-45; Faculty, Valley Forge Conf.; Mem. Stndg. Com., Dio. W., 1948-49, Secy., 1949-52.

GATES, William Fred, Jr. (Tenn.), 309 W. 7th St., Columbia, Tenn.—R. S. Pet. Ch., 1943—b. Lexington, Va., Mar. 29, 1912; s. William Fred Gates and Edna (Brundige) H. Sch., Chattanooga, Tenn.; Hob.; Un. Chattanooga, B.A., 1934; V. T. S., B.D., 1937. D—June, 1937, P—Mar., 1938, Bp. Maxon, m. Jane Gregory Dillard, Apr. 25, 1938; c. two. Asst. Calv. Ch. and In-c. S. Alb. Mssn., Memphis, Tenn., 1937-38; P-in-c. S. John's Ch., Old Hickory, Tenn., 1938-43. Mem. Bp. and Coun., 1943-45, 1947-49; Exam. Chapl., 1946—; Chrmn., Dept. Rel. Educ., 1947-49.

GATESON, Daniel Wilmot (Pa.), 3723 Chestnut St., Phila. 4, Pa.—R. Ch. Sav., 1931—b. Brooklyn, N.Y., July 14, 1884; s. Daniel Thompson Gateson and Augusta Virginia (Smith) Poly. Prep., Brooklyn; Trin., B.A., 1906; G. T. S., 1909; Leh., M.A., 1926; Hahnemann Med. Coll. and Hosp., D.D., 1935. D—May, 1909, P—Dec., 1909, Bp. Kinsman, m. Marian Anne Blackstone, July 1, 1912; c. four. R. S. Paul's Ch., Georgetown and P-in-c. S. Geo. Chap., Indian River Hundred, Del., 1909-12; P-in-c. S. John Bap. Ch., Milton, Del.; Vic. S. Thos. Chap., N.Y.C., 1912-17; R. Trin. Ch., Williamsport, Pa., 1917-22; Dean Pro-Cathd. Ch. Nativ. and Chapl. Leh., Bethlehem, Pa., 1922-31. Dioc. Coun., Dio. Har., 1919-22; Dioc. Coun., Dio. Be., 1922-31; Dep. Prov. Syn.; Exam. Chapl., Dio. Be., 1926; Exam. Chapl., Dio. Pa.; Mem. Union League, Phila. Mem. Delta Kappa Epsilon. Publ.: "The Rector's Briefcase," 1939-51; "The Life of Devotion," 1946.

GATLEY, Henry Stevens (Roch.), 509 Mt. Hope Ave., Rochester 20, N.Y.—Retired, 1938—b. Rome, N.Y., Oct. 19, 1868; s. Joseph Gatley and Frances (Warriner) H. Sch., Buffalo, N.Y.; Hob., B.A., 1890, M.A., 1894; Berk., 1893. D—May, 1893, P—May, 1894, Bp. Cox. m. Maud Balliet, July 22, 1896. Mssy. Trin. Ch., Hamburg, N.Y., 1893-94; R. Trin. Ch., Middleport, N.Y., 1894-1900; Trin. Ch., Warsaw, N.Y., 1900-05; R. Chr. Ch., Pittsford, N.Y., 1905-07 and 1934-38; Asst. Min. S. Paul's Ch., Milwaukee, Wis., 1907-10; Holy Spirit Ch., Missoula, Mont., 1910-25; All SS. Ch., Appleton, Wis., 1926-30; M-in-c. Trin. Ch., Buffalo, N.Y., 1930; Asst. same, 1931; Asst. Supt. Ch. Ext. Soc., Rochester, N.Y., 1931-34. Dep. Gen. Conv., 1916, 22; Mem. Stndg. Com., Dio. Mont., 1918-25.

GATLING, William Lawrence, Jr. (Lex.), 176 Elm St., Versailles, Ky.—R. S. John's Ch., 1951—b. Texarkana, Tex., Sept. 12, 1910; s. William Lawrence Gatling and Mary Bertha (Arrowood) Pub. Schs., Gastonia, N.C.; McCallie Sch., Chattanooga, Tenn.; Duke Un., B.A., 1933; V. T. S., B.D., 1949. D—Jan., 1949, Bp. Gesner, P—July, 1949, Bp. Penick, m. Clover Morrison Holly, June 30, 1932; c. two. Stdt. Cur. S. Steph. & Incarn., Wash., D.C., 1948-49; Asst. R. Chr. Ch., Raleigh, N.C., 1949-51.

GAUCLAIR, Daniel Gustave Oswald (N.Y.), 2 Milton Rd., Rye, N.Y.—Asst. R. Chr. Ch., 1950—b. Eckwersheim, France, Apr. 14, 1903; s. Emile Gockler and Julie (Fritsch) Lycee Fustel de Coulanges, Strasbourg, France; Un. Strasbourg, B.Th., 1925; U. T. S., S.T.M., 1928, Th.D., 1931. D—June, 1951, P—Dec., 1951, Bp. Donegan. Asst. to R. Ch. S. Esprit, N.Y.C., 1948-50.

GAVITT, Loren Nichols (A.), 498 Clinton Ave., Albany 6, N.Y.—R. Gr. and Holy Innoc. Ch., 1951—b. Westerly, R.I., Feb. 13, 1900; s. Charles Oscar Gavitt and Harriet L. (Nichols) Pub. Schs., R.I.; Prep. Schs. and Priv. Tutors, D.C.; G. T. S., 1927. D—May, 1927, Bp. Freeman, P—Feb., 1928, Bp. Garland for W. Vic. Chap. Nativ., Germantown, Phila., 1928; P-in-c. S. Mary Magd. Ch., Toronto, Can., 1929-31; R. Gr. Ch., Albany, N.Y., 1933-51.

GAY, Prévius Dumervil (Haiti), Matthieu, Léogâne, Haiti—Asst. Ch. Holy Cross, L'Isle de la Gonâve, 1947—b. Aguin, Haiti, July 3, 1919; s. MÉRZILUS Dumervil Gay and Ersule (Théodore). Coll. Simon Bolivar; Theol. Sem. Episc. Ch., Haiti. D—June, 1947, P—Dec., 1947, Bp. Voegeli.

GAY, Robert (N.Y.), Old Saybrook, Conn.—Retired, 1951—b. July 3, 1877. Castle Hill Sch., Ealing, London, Eng.; S. Aidan's Coll., Eng.; King's Coll., Eng.; F.Ph.S., London, Eng. D—1906, Bp. of Ont.; P—1907, Bp. of Tor. m. Rosamond Howard Fuller, Nov. 7, 1907; c. one. Serv. in Can., 1907-21; R. Holy Trin. Ch., Bellefontaine, O., 1921-23; R. Calv. Ch., Sandusky, O., 1923-24; P-in-c. S. Mark's Ch., Waterville, Me., 1924-29; R. S. John's Ch., Cornwall, N.Y., 1929-36; R. Gr. Ch., Port Jervis, N.Y., 1936-51. Chapl. P.J.F.D.; Chapl. O.C.V.F.A.; Chapl. O.C. Fire Police; Chapl. (Lt.) Aux. Police; Dep. Sheriff Orange Co.

GAYLE, Ernest Eustace (N.Y.), 18 W. 122nd St., N.Y.—Asst. S. Mart. Ch., 1951—b. Jamaica, B. W. I., Oct. 4, 1898; s. Mortina Franklin Gayle and Johann (Smith). West Branch Sch., Jamaica; Priv. Trng.; African Orthodox Trng. Sch., L.Th. D—June, 1949, P—Dec., 1949, Bp. Gilbert, m. Florence Beatrice Brown, June 16, 1925; c. three. Min. African Orthodox Ch., 1934-47; Vic. S. Geo. Chap., New York, N.Y., 1941-51.

GAYLE, Raymond E. (E.O.), P. O. Box 0186, Milton, Ore.—Vic. S. Jas. Ch., 1948—b. Portland, Ind., Mar. 17, 1917; s. Arthur E. Gayle and Edith Londa (Haltermon). H. Sch., Vincennes, Ind.; Un. Vincennes, A.A., 1936; Un. Ky., B.A., 1937; Bex., B.D., 1940. D—Jan., 1941, Bp. Jenkins; P—Nov., 1943, Bp. B. D. Tucker, m. W. Ann Burk, Oct. 9, 1944; c. two. Vic. Ch. S. Mary-the-Virg., Winnemucca, Nev., 1941-43; Vic. S. Mark's Ch., Shelby and Gr. Ch., Gallion, O., 1943-48.

GAYLORD, Herbert Lee (Roch.), 326 No. Main St., Canandaigua, N.Y.—Retired, 1939—Hob., B.A., 1894; M.A., 1897; Thompson Prize for Eng., 1891; G.T.S., B.D., 1911; West. Un. Pa., Ph.D., 1908. D—June, 1897, Bp. Walker; P—May, 1898, Bp. Leonard. Asst. S. John's Ch., Youngstown and Trin. Cathd., Cleveland; S. Steph. Ch., Steubenville, O.; R. New Brighton and Trin. Ch., Rochester, Pa., 1904-07; R. S. John's Ch., Canandaigua, N.Y., 1907-39.*

GEAR, Eli Croft (Minn.), 6725 Garfield Ave. So., Minneapolis 23, Minn.—Retired, 1949—b. Waterford, Ont., July 22, 1881; s. Edmond Gear and Susan (Harris) W. T. S., 1905, S.T.B., 1933; S.-W. T. S., S.T.D., 1939. D—Feb., 1905, P—Nov., 1905, Bp. Anderson, m. Annie Davie. D-in-c. S. Ann's Ch., Morrison, Ill., 1903; Asst. Trin. Ch., Chicago, 1905; R. Holy Conf. Ch., Maywood, Ill., 1906; Secy. No. E. Dnry., Dio. C., 1905-10; S. Andr. Ch., Chicago, 1910-12; R. Ch. Intercess., Stevens Point, Wis., 1912-23; R. S. John's Ch., Linden Hills, Minn., 1924-49. Mem. Exec. Com. W. Side S. S. Inst., Chicago; Dep. Gen. Conv., 1916, 19, 22, 37, 43; Del. Prov. Syn., 5th Prov., since organized to 1924; Secy. Bd. Mssns.; Mem. Bp. and Coun.; Stndg. Com.; Chrmn. Dept. Mssns.; Mem. Bp. and Coun., Prov. Mid-West; Chrmn. Minneapolis Tchr. Trng. Sch.; Exam. Chapl.—; Mem. Dept. Rel. Educ., Dio. Minn.; Chapl. Summer Conf., Sioux Falls, S.D., 1927, 28, 29, 30, 31, 32. Publ.: Pamphlet—"What Mean Ye by This Service," a short exposition on the Holy Eucharist.

GEARHART, David Franklin (Be.), 980 Juniper Rd., Hellertown, Pa.—Vic. S. Geo. Ch., 1952—b. Palmetton, Pa., May 15, 1923; s. Franklin Benjamin Gearhart and Helen Rena (Foster), Governor Dummer Acad.; Leh., B.A., B.S., 1944; G. T. S.; V. T. S., B.D., 1952. D—June, 1952, Bp. Sterrett, m. Harriet Gale Willcox, June 9, 1951.

GEARHART, Kenneth Marion (Md.), 109 So. Prospect St., Hagerstown, Md.—R. S. John's Par., 1948—b. Carlisle, Pa., Apr. 12, 1911; s. Marion Raymond Gearhart and Elizabeth Rosanna (Miller) Gram. Sch., Carlisle; H. Sch., W. Phila.; Nash. Collgt., 1933; Nash., 1936. D—June, 1936, P—Dec., 1936, Bp. Wyatt-Brown, m. Phyllis G. Dieterick, Jan., 1937; c. two. Vic. Chr. Ch., Berwick, Pa., 1936-37; R. Chr. Ch., Danville, Pa., 1937-40; R. S. John's Ch., Havre de Grace, Md., 1940-41; Chapl. U. S. A., 1941-45; R. S. John's Par., Kingsville, Md., 1945-47; R. S. John's Par., Mt. Washington, Baltimore, Md., 1947-48.

GEDDES, Allan Walter. Died July 25, 1951. For data see Edition 1950.

GEE, Frank Wilson. Died February 12, 1950. For data see Edition 1950.

GEENE, John Matthew, Jr. (N'k.), P. O. Box 447, Menlo Park, Cal.—Retired, 1946—b. Passaic, N.J., Feb. 24, 1920; s. John Matthew Geene and Anna Rose (Whitlow). H. Sch., Nutley, N.J.; Hob., B.A., 1942; V. T. S., 1944. D—June, 1944, P—Dec., 1944, Bp. Washburn. Vic. Ch. Redeem., Palisades Park and S. John's Ch., Englewood, N.J., 1944-45; Asst. Chr. Ch., Short Hills, N.J., 1945-46.

GEERTS, Charles (Conn.), 180 Bloomfield Ave., Hartford, Conn.—Asst. Hdmstr. Watkinson Sch., 1945—b. W. Hartford, Conn., Apr. 20, 1908; s. Frank and Annie

Geerts. Pub. Schs., W. Hartford; H. Sch., Hartford; Nash, 1935. D.—Oct., 1935, P.—Nov., 1936, Bp. Budlong. Cur. Chap. Incarn., N.Y.C., 1935-43; Mstr. S. Pet. Sch., Peckskill, N.Y., 1943-45.

GEESON, Arthur Bertram (W.T.), 201 Broadbent St., San Antonio 10, Tex.—P-in-c. S. Steph. Ch., 1950—, b. St. Louis, Feb. 28, 1900; s. Henry C. Geeson and Theodosia (Thurber). Un. Mo., B.J., 1925; V. T. S., B.D., 1946. D.—Jan., 1946, Bp. Goodwin; P—July, 1946, Bp. R. B. Mitchell for Mo. m. Esther Grace Lane, Aug. 9, 1922; c. two. R. S. Paul's Ch., St. Louis, Mo., 1946-50.

GEFFEN, Roger (N.Y.), Nod Hill Rd., Wilton, Conn.—Asst. P. Ch. Resurr., N.Y.C., 1950—, b. New York, N.Y., Apr. 11, 1919; s. M. M. Geffen and Pauline Alegra (Felix). Linc. Sch., N.Y.; Pr., B.A., 1940; G. T. S., S.T.B., 1944. D.—June, 1944, Bp. Manning; P—Jan., 1945, Bp. of Nassau. Serv. in Bahamas, 1944-45; Asst. P. Trin. Par., New York City, 1945-46; Asst. P. S. Paul's Ch., Norwalk, Conn., 1946-47; P-in-c. S. Paul's Ch., Kinderhook, N.Y., 1948; Ch. Holy Innoc., Albany, N.Y., 1948; Riverdale Country Sch., New York City, 1948-49; Chapl. Seton Hosp., New York City, 1948-49. Arts., book reviews and notices in The Living Church and The Religious Book Club Bulletin, 1941-51. Edtr. Advsr.: The Religious Book Club, 1948— Mng. Ed.: "The New Start," 1943-44.

GEISER, Bernard Francis (Ord.), 2169 N.W. Northrup St., Portland 10, Ore.—Chapl. Gd. Samar. Hosp., 1939—; Vic. S. Andr. Ch., 1949—, b. Gauda Springs, Kan., Mar. 28, 1887; s. Louis Geiser and Mary Elizabeth (Girard). U. P. S., Tonkawa, Okla.; Un. Ore.; P. Acad. Fine Arts, Phila.; St. Tchrs. Coll., Greeley, Colo.; S. John's Coll., Greeley, Colo. D.—June, 1922, Bp. I. P. Johnson; P—Mar., 1924, Bp. Ingley. m. Lucy Green, Apr. 16, 1931. Vic. Ch. Gd. Samar., Gunnison, Colo., 1922-31; Vic. S. Barn. Ch., McMinnville, Ore., 1931-39. Cler. Painter, Eccl. Murals.

GENECE, Barthélemy Elissé (Haiti), 35 Rue Enterrement, 35, Port-au-Prince, Haiti—P-in-c. Holy Cross Mssn., 1924—, b. Léogâne, Haiti, July 27, 1900; s. Elie Elissé Genécé and Clairdonie (Elie). Lycé Pétiou; Theol. Sem., Port-au-Prince, Haiti, 1935. D—Feb., 1935, P—June, 1942, Bp. Carson. m. Virginia Richard, Dec. 15, 1926; c. seven.

GENNS, Duncan McPherson (I.L.), 14 Atkins Ave., Brooklyn 8, N.Y.—R. Emerit. S. Thos. Ch., 1947—, b. Brooklyn, N.Y., Sept. 20, 1875; s. James Genns and Rebecca (McPherson). Pennington Sch.; Wesl.; N. Y. U., B.A., 1900; D.D., 1928; G. T. S., 1902. D—May, 1902, Bp. Burgess; P—Mar., 1903, Bp. Starkey. m. Laura Cranbrook; c. two. R. Ch. Ascen., Jersey City, N.J., 1902-05; R. S. Thos. Ch., Brooklyn, N.Y., 1905-47.

GENTLEMAN, William Buckingham (Ky.), 3227 Robin Rd., Louisville 4, Ky.—R. S. Paul's Ch., 1946—, b. Lynn, Mass., Oct. 10, 1906; s. Frederick William Gentleman and Elizabeth (Buckingham). Browne and Nichols; Harv., 1928; G. T. S., 1935. D—June, 1936, Bp. Babcock; P—Dec., 1936, Bp. Sherrill. m. Dorothy Pugh, Aug. 3, 1940; c. three. M-in-c. Ch. S. John Evang., Mansfield, Mass., 1935-38; R. All S.S. Ch., Cincinnati, O., 1938-46. Mem. Stndg. Com. Dio. Ky., 1948—.

GEORGE, David Cecil (S.Va.), 1728 Canton Ave., Norfolk 6, Va.—R. S. Bride's Ch., 1934—; P-in-c. Emm. Ch., Cradock, 1938—, b. Daytona, Fla., Mar. 1, 1897; s. Charles Justus George and Edna (Shear). S. Bern Sch., Gladstone, N.J.; W. & M., B.A., 1925; V. T. S., B.D., 1927. D—June, 1927, Bp. B. D. Tucker; P—June, 1928, Bp. Thomson. m. Sue Ost Ferratt, Feb. 7, 1928; c. one. In-c. Boydton, Chase City, Clarkville, Va., 1927-34. Dept. Chapl. A. L., Va., 1934-38; Cmndr. Post No. 67, A. L., Norfolk, Va., 1938; Pres. Southside Kiwanis Club, Norfolk, Va., 1936; Mem. Dioc. Exec. Bd., S.Va., 1940; Mem. Dioc. Field Dept., 1934-40.

GEORGE, James Hardin. Died February 22, 1952. For data see Edition 1950.

GEORGE, Robert Adams (O.), 1804 E. 46th St., Ashabula, O.—R. S. Pet. Ch., 1950—, b. Mechanicstown, O., Feb. 22, 1915; s. William Montford George and Elizabeth (Adams). Pub. Schs., Alliance, O.; Mt. Union Coll., B.A., 1937; Bex., B.D., 1940; Grad. Sch. App. Rel., 1938; U. T. S., 1946. D—June, 1940, P—Dec., 1940, Bp. B. D. Tucker. m. Christine Virginia Thompson, June 11, 1941; c. one. Lay-R-in-c. S. Matt. Mssn., Sebring, O., 1936-38; Lay-R., D. and P-in-c. Gr. Ch., Galion, S. Jas. Ch., Bucyrus and S. Mark's Ch., Shelby, O., 1938-41; Cur. S. Paul's Ch., Akron, O., 1941-43; Chapl. U.S.N.R., 1943-46; R. Gr. Ch., Defiance, O., 1946-50.

GERHARD, Edward Ashley (C.), 460 Maple Ave., Winnetka, Ill.—R. Chr. Ch., 1916—, b. E. Orange, N. J., Dec. 6, 1884; s. Paul F. Gerhard and Mary W. (Zimmerman). Pr., B.A., 1906; E. T. S., B.D., 1909; Rockford Coll., D.D., 1945; Ken., D.D., 1948. D—June, 1909, P—May, 1910, Bp. Lines. m. Dorothy Cleveland, Jan. 2, 1911; c. three. Asst. S. Jas. Ch., Cambridge, Mass., 1909-10; Mssy. Newcastle, Wyo., 1910-12; M-in-c. S. Andr. Ch., Baltimore, 1912-15.

GERHART, Willis Piedmont (N.T.), 602 Meander St., Abilene, Tex.—R. Ch. Heav. Rest, 1920—, b. Clarksville,

Tenn., Nov. 30, 1889; s. Harry Carter Gerhart and Lonnie (Ingram). S. W. Pres. Un.; Un. So., B.A., 1914, B.D., 1915; D.D., 1947. D—June, 1915, P—July, 1916, Bp. Gailor. m. Eleanor Deuel, Oct. 21, 1940; c. two. R. Thankful Meml. Ch., St. Elmo, Tenn.; Chapl. Dist. Trng. Sch., Camp Taylor; Cmssnd. Chapl. U. S. A., Dep. Gen. Conv., 1928, 31, 34, 37.

GERMECK, Joseph Laemmle (N.Y.), Mahopac Ave., Granite Springs, N.Y.—R. S. Mary's Ch., Mohegan Lake, 1935—, b. New York City, Nov. 23, 1906; s. John Benjamin Germeck and Isabel (Ray). Hob., B.A., 1929; G. T. S., 1932. D—May, 1932, Bp. Manning; P—Nov., 1932, Bp. Mize. m. Ruth Elizabeth Siebert, Jan. 21, 1934; c. one. P-in-c. Trin. Ch., Norton, Kan., 1932-35; Chapl. U. S. A., 1943-44.

GERNAND, Howard Walter (Pa.), 4503 Tyson St., Tacony, Phila. 35, Pa.—R. Ch. Holy Innoc., 1931—, b. Phila., 1884; s. Edward Theodore Gernand and Louisa (Basford). Pub. Schs., Phila.; Trin. Coll., Un. Tor., B.A.; Drew Theol. Sem., 1910; Tem., B.D., 1911; P. D. S., 1912. D—Nov., 1912, Bp. Garland; P—May, 1913, Bp. Rhineland. m. Muriel Hazel Pettit, 1918. R. S. Steph. Ch., Millburn, N.J.; Chr. Ch., Newark, N.J., 1921; Episc. House Prayer, Branchtown, Pa., 1921-31.

GERSTENBERG, John Edward (L.I.), 70 So. Merrick Ave., Merrick, N.Y.—R. Ch. Redeem., 1924—, b. Brooklyn, N.Y., Sept. 3, 1880; s. Charles Henry Gerstenberg and Amelia (Snead). Trng. Sch. Tchrs.; N. Y. U., B.S.; G. T. S., 1912. D—June, 1912, P—May, 1913, Bp. Burgess. m. Anne Cunningham Wilson, 1917. Asst. S. John's Ch., Huntington, L.I., 1912-14; Asst. Ch. Gd. Shpd., Brooklyn, N.Y., 1914-17; Vic. Chr. Chap., Brooklyn, 1917-19; R. S. Mich. Ch., Brooklyn, N.Y., 1919-24. Asst. Dioc. Secy., 1918-43; Secy. Bd. Rel. Educ., 1925-34; Dep. Prov. Syn., 1930-46; Asst. Secy. House Bpp., 1931; Secy. 2nd Prov., 1932-36.

GESNER, Rt. Rev. Conrad Herbert, 201 W. 24th St., Sioux Falls, S.D.—Bp. Coadj. Dist. S.D., 1945—, b. Detroit Lakes, Minn., Aug. 30, 1901; s. Rev. Anthon Temple Gesner and Blanche Louise (Piringer). Ridgefield Sch., Ridgefield, Conn.; Trin., B.A., 1923, D.D., 1946; G. T. S., 1927, S.T.D., 1946. D—Apr., 1927, P—Nov., 1927, Bp. Burleson. Con. Bp. Coadj. Dist. S.D., May 2, 1945. m. Betty Magee Merrell, June 23, 1927; c. three. Can. Mssn. Calv. Cathd., Sioux Falls, S.D., 1927-29; R. Trin. Ch., Pierre, S.D., 1929-33; Dean Cent. Dury., S.D., 1931-33; R. Ch. S. John Evang., St. Paul, Minn., 1933-45. Mem. Bp. and Coum. Dio. Minn., 1934-37 and 1938-45; Chrmn. Dioc. Forw. Move. Cmssn., 1935-38; Mem. Stndg. Com., 1936-45; Dep. Gen. Conv., 1937, 40; Secy. 6th Prov., 1941-47; Exec. Vice-Pres. All S.S. Sch., Sioux Falls, S.D., 1945—; Mem. Bd. Dir., S. Mary's Sch., Springfield, S.D., 1945—; Mem. Bd. Dir. S. Eliz. Mssn. Home, Wakpala, S.D., 1945—; Trust. S.-W. T. S., 1947—.

GESSELL, John Maurice (S.Va.), 411 Clay St., Franklin, Va.—P-in-c. Emm. Ch., Franklin and R. S. Luke's Ch., Courtland, 1951—, b. St. Paul, Minn., June 17, 1920; s. Leo L. Gessell and Mabel Aeseth (Wing). H. Sch., Topeka, Kan.; Ya., B.A., 1942; Ya. Div. Sch., B.D., 1949. D—July, 1950, P—June, 1951, Bp. Gunn. M-in-c. Nottoway Par., Nottoway Co., Va., 1949; M-in-c. S. Ann's Ch., Pat. Par., Va., 1950; Asst. Min. Episc. Stdts., Ya., 1950-51. Art.: "State Hospital Scandal," The Christian Century.

GETTIER, Edmund Lee, Jr. (Md.), Claggett Diocesan Center, Buckeystown, Md.—Supt. Claggett Dioc. Center, 1951—, b. Baltimore, Apr. 12, 1899; s. Edmund Lee Gettier and Clara Virginia (Weber). Pub. Sch., Baltimore; V. T. S., 1921; Johns Hop., B.S., 1927. D—May, 1921, P—Apr., 1923, Bp. Murray. m. Clara F. Schuele, Apr. 14, 1925; c. three. R. S. Thos. Par., Hancock, Md., 1923-24; Asst. R. Meml. Ch., Baltimore, 1924-28; R. S. John's Ch., Huntington, Md., 1928-51. Asst. Secy. Conv. Dio. Md., 1926-33; Secy. same, 1943-49; Chrmn. Cmssn. Youth Wk., 1927-42; Chrmn. same, Prov. Wash., 1936-41; Chapl. Youth, Dio. Md., 1943-45.

GETTY, William John (Ol.), P. O. Box 53, Retsil, Wash.—Retired, 1939—, b. Central Lake, Mich., July 8, 1873; s. William John Getty and Adelaide (Baird). H. Sch., Kalkaska; Benzonja; N. W., 1 yr. D.—Mar., 1911, P—May, 1912, Bp. Keator. m. Lizzie Woolpert (dec.), May 4, 1900. P-in-c. and R. Chr. Ch., Puyallup, Wash., 1908-12; R. S. Paul's Ch., Port Townsend, Wash., 1914-18; R. S. Luke's Ch., Seattle, Wash., 1917-22; Asst. R. Trin. Ch., Seattle, Wash., 1940-44 and 1945; Actg. R. same, 1944; Asst. to R. Chr. Ch., Seattle, Wash., 1945-47.*

GETZ, Henry Bernard (Cal.), St. Paul's Church, Mission Ave. and Court St., San Rafael, Cal.—R. S. Paul's Ch., 1952—, b. Phila., July 15, 1916; s. Stephen Joseph Getz and Eleanor (Taylor). H. Sch., Germantown, Pa.; Trin., B.A., 1942; E. T. S., B.D., 1944. D—May, 1944, Bp. Hart; P—Dec., 1944, Bp. E. H. Jones. m. Emily Osborn Sanderson, May 7, 1944; c. three. Asst. R. S. Mark's Ch., and M-in-c. S. Steph. Ch., San Antonio, Tex., 1944-46; R. S. Pet. Ch., Kerrville, Tex., 1946-48; Chapl. Episc. Stdts., Un. Tex., 1948-49; R. Ch. Epiph., Kingsville, P-

in-c. S. Andr. Ch., Robstown and Chapl. Episc. Stdts., Tex. Coll. A. & L., 1949-52.

GIBBS, George Crocker. Died March 31, 1952. For data see Edition 1950.

GIBBS, George Lynn (Pa.), 430 W. Durham Rd., Mt. Airy, Phila., 19, Pa.—Retired, 1948—. b. Frankford, Phila., Dec. 2, 1873; s. Elogious Clay Gibbs and Adelle Sarah (Hallowell). Phil. Exeter Acad., 1900; Harv.; Moody Bible Inst., 1918; Pitts. Theol. Sem., B.Th., 1925; E. T. S., B.D., 1929; P. D. S., 1930. D—June, 1930, P—Dec., 1930, Bp. Taitt, m. Almira Jane Ross (dec.), July 20, 1905. Bapt. Min., 1913-30. Cur. S. Mich. Ch., Germantown, Pa., 1930-34; Asst. City Mssns., Phila., 1934-35; Vic. Ascen. Ch., Rhawnhurst, Phila., Pa., 1935-48.

GIBBS, John Lewis (Sw.Va.), 120 College Dr., Staunton, Va.—R. Emm. Ch., Staunton, Emm. Chap., Verona and Chapl. Stuart Hall, 1919—. b. Lexington, Va., Dec. 15, 1885; s. Edwin Augustus Gibbs and Mary Louisa (Lewis). W. & L., 1907; V. T. S., 1912, D.D., 1936, D—Dec., 1910, P—June, 1912, Bp. Randolph, m. (1) Deborah Baer Ridgely (dec.), Oct. 15, 1908; c. four; (2) Sue Plummer Hurt, June 30, 1949. Asst. Falls Ch. Par., Va.; R. Ch. Gd. Shpd., Forest Hill, Richmond, Va., 1912-18. Dep. Gen. Conv., 1946; Mem. Bd. Trust., Stuart Hall; Mem. Bd. Trust., V. T. S. Ed.: Southwestern Episcopalian, 1922—.

GIBSON, Arthur Francis (Pa.), 1400 East 10th St., Eddystone, Pa.—Vic. S. Luke's Ch., 1949—. b. Phila., Mar. 9, 1896; s. David Blair Gibson and Elizabeth (Kensler). Br. Prep. Sch.; Un. N. C., 1916-17; S. Steph., 1917-18; W. & M., 1920-21, summers; V. T. S., 1923; P. D. S., 1926. D—Jan., 1925, P—Dec., 1926, Bp. Garland, m. Anna May Ager, Apr. 25, 1928. Mssy. S. Steph. Chap., DeSmet, S.D., 1919-20; Asst. Co. Center Mssn. Bucks Co., Pa., 1925; Asst. S. Sim. Ch., Phila., 1925-28; Cur. S. Jas. Ch., Dripton and In-c. S. Jas. Chap., Freeland and S. Jas. Ch., Eckley, Pa., 1928-29; R. Chr. Ch., Eddington, Pa., 1929. 44; R. Ch. Redcem., Andalusia, Pa., 1941-44; Vic. S. Geo. Ch., Richmond, Phila., 1944-46; R. Ch. S. Jude and Nativ., Phila., 1946-49. U. S. A., 1918-19. Chapl. Bucks Co. Firemen's Assoc.; Chapl. A. L. Post; Rotary; Mason; I. O. O. F.

GIBSON, Churchill Jones (Va.), 1201 W. Franklin St., Richmond 20, Va.—R. S. Jas. Ch., 1928—. b. Parkersburg, W.Va., Apr. 20, 1885; s. Rt. Rev. Robert Atkinson Gibson and Susan Baldwin (Stuart). Woodberry Forest Sch.; Episc. H. Sch.; Un. Va., B.A.; V. T. S., 1913, W. & L., D.D., 1925. D—June, 1913, P—June, 1914, Bp. Gibson, m. Gay Blackford Lloyd, June 30, 1913; c. four. R. Chr. Ch. Luray, Calv. Ch., Shenandoah, S. Paul's Ch., Ingham and S. Geo. Ch., Pine Grove, Va.; R. R. E. Lee Meml. Ch., Lexington, Va., 1918-28; R. S. Mary's Ch., Ardmore, Pa., 1928. Chapl. U. S. A., A. E. F.

GIBSON, David Edward (C.), 211 So. Ashland Blvd., Chicago 7, Ill.—P-in-c. Cath. Shelter—D—Sept., 1919, P—Oct., 1921, Bp. Anderson.*

GIBSON, Edmund Harrison (Tex.), 12 Cedar Lawn Circle, Galveston, Tex.—R. Trin. Ch., 1928—. b. Detroit, Mich., Jan. 15, 1891; s. Edwin W. Gibson and Mary Alice (Thatcher). Priv. and Pub. Schs., Detroit; Mich. St. Coll., B.S., M.Hort., 1919; V. T. S., 1924. D—Oct., 1923, P—May, 1924, Bp. Freeman, m. Hazel Irene Moody, June 20, 1914; c. two. Pres. Stndg. Com., 15 yrs.; Exam. Chapl., 12 yrs.; Exec. Bd., Chr. Cath. Cmssn.; Dir. S. Luke's Hosp.; Dep. Gen. Conv., 1931, 34, 40, 46. Dir. A.R.C., Family Welfare Bureau, Navy League and Commun. Chest, Galveston, Tex. Mason; Elk. Chrmn. Galveston Parole Bd., 10 yrs.

GIBSON, Garretson Wilmot (Lib.), 347 Broad St., Monrovia, Liberia, W. Africa—Retired, 1940—. b. Monrovia, May 16, 1872; s. Garretson Warner Gibson and Pauline Leonora (Hicks). Cuttington Coll., B.D., 1898; Liberia Coll., D.D. D—Apr., 1898, P—Mar., 1899, Bp. Ferguson, m. Martha W. Cummings, Nov., 1916; c. ten. R. Trin. Meml. Ch., Monrovia, 1917-40. Gen. Inspector Schs., Lib.; Secy. Pub. Instruction; Mem. Pres. Cabinet; Pres. Coun. Advice, 1927—; Pres. Boy Scout Organ.; Mem. Bd. Trust. Coll. of W.A.*

GIBSON, K. van Rensselaer (N.Y.), 46 St. James Ter., Yonkers 4, N.Y.—Vic. S. Mary's Ch., Sherwood Park, 1926—. b. New York City, 1889; s. John Breckenridge Gibson and Carlotta (King). Trin. Sch., N.Y.C.; Colmb., B.A., M.A., in Educ., 1936; G. T. S.; D.D. D—Feb., 1916, Bp. Greer; P—Dec., 1916, Bp. Burch, m. Gertrude Pinney Card, Sept. 30, 1912; c. five. Lay Asst. Ch. Holy Commun., N.Y.C., 1915; Asst. Ch. Holy Apos., N.Y.C., 1916; Asst. All Souls' Ch., N.Y.C., 1917; R. S. Jas. Ch., Arlington, Vt. 1917-18; R. Chr. Ch., Pittsford, N.Y., 1918-20; Actg. R. S. John's Ch., Yonkers, N.Y., 1921-22; Asst. same, 1922-25; M-in-c. Redeem. Ch., Yonkers, N.Y., 1923-24. Mem. various bds. and coms. Ch. Educ. Wk.; Writer and Lectr. Rel. Psych. and Phil. of Rel. Past-Pres. Westchester Co. Poetry Soc. Author: "The Faith That Overcomes the World," "The Master's Secret of Power," "Brave Lindbergh and Other Poems," "In the Shadow of the Taj," "Grand Man of God: James Edward Freeman";

"The Bethlehem Way," "The Bethlehem Star-Babe," "Shepherds Gazing at a Star," Christmas Carols. Ed.: "The Atlantean Poetry Anthology."

GIBSON, Robert Fisher (Va.), Ackley Lane, Charlottesville, Va.—Retired, 1939—. b. York, Pa., Apr. 7, 1866; s. John Gibson and Helen (Packard). Ya., Ph.B., 1887; V. T. S., 1902-03, D.D., 1933. D—June, 1903, P—Nov., 1903, Bp. Talbott, m. Harriet McKenney, Oct. 3, 1900; c. four. Asst. S. Luke's Ch., Altoona, Pa., 1903-04; M-in-c. Trin. Ch., Steelton and S. Mich. and All Ang. Ch., Middletown, Pa., 1904-05; R. Trin. Ch., Williamsport, Pa., 1905-16; Chr. Ch., Macon, Ga., 1916-20; Exec. Secy. Dept. Publ., Natl. Coun., 1920-26; R. Chr. Ch., Charlottesville, Va., 1926-39. Rgrstr. Dio. Har., 1904; Dep. Gen. Conv., 1907, 13, 16, 19; Mem. Bd. Mssn., Dio. Har., 1909-17; Mem. Bd. Mssn. and Exam. Chapl., Dio. Ga., 1918-20; Mem. Bd. Rel. Ed., 1919-20; Chrmn. Dioc. Com. Nationwide Campaign, 1919; Exam. Chapl., Dio. Va., 1929-35; Mem. Stndg. Com., Dio. Va., 1937-39.

GIBSON, Rt. Rev. Robert Fisher, Jr., 110 W. Franklin St., Richmond 20, Va.—Suffr. Bp. of Va., 1949—. b. Williamsport, Pa.; Nov. 22, 1906; s. Rev. Robert Fisher Gibson and Harriet (McKenney). Porter Milit. Acad., Charleston, S.C.; Trin. B.A., 1928, D.D., 1950; Un. Va., M.A., 1932; V. T. S., B.D., 1940, D.D., 1948. D—June, 1940, Bp. H. St. G. Tucker; P—Dec., 1940, Bp. Goodwin, Con. Suffr. Bp. of Va., Sept. 8, 1949, m. Alison Morice, June 1, 1935; c. four. M-in-c. Upper Truro Par., Va., 1940-41; M-in-c. Imm. Ch.-on-the-Hill, Alexandria, Va., 1941-43 and 1946-47; Assoc. Prof. Chr. Hist., V. T. S., 1940-46; Mssy. Mex., 1946; Liaison Officer to Ch. in Mex., 1947-49; Dean, Sch. Theol., Un. So., 1947-49.

GIBSON, Robert Henry (Lib.), Harper, Liberia, W. Africa—Retired, 1947—. D—Apr., 1921, P—Feb., 1922, Bp. Oyers, Asst. Epiph. Hall, Cuttington, Cape Palmas, Lib.; R. Ascen. Ch., Harper, Lib.

GIBSON, Robert Thatcher (Tex.), 909 E. Olive St., Longview, Tex.—R. Trin. Ch., 1950—. b. Alexandria, Va., Aug. 20, 1921; s. Rev. Edmund Harrison Gibson and Hazel Irene (Moody). H. Sch., Galveston, Tex.; N. Mex. Milit. Inst., 1940; Un. So., 1942; V. T. S., 1946. D—Dec., 1946, P—Jan., 1948, Bp. Quin, m. Mary Frances Hanes, June 27, 1942. Cur. S. Mark's Ch., Houston, Tex., 1947; P-in-c. S. Matt. Ch., Henderson and Trin. Ch., Jacksonville, 1948-50. Mem. Camp Allen Com., 1948-49; Co-chrmn. Henderson Youth Center, 1948-49; Mem. Bd. Dirs. Salvation Army, 1951-52; Same Camp Fire Girls, 1951-52; Vice-Pres. Longview Kiwanis Club, 1952; Mem. Exec. Bd., 1951-53.

GIBSON, Theodore Roosevelt (S.F.), 3504 Douglas Rd., Miami 33, Fla.—Vic. Chr. Ch., 1945—. P-in-c. S. Cypr. Ch., Homestead, 1948—. b. Miami, Fla., Apr. 24, 1915; s. Charles Gibson and Effie (Smith). B. T. Wash. Sch., Miami; S. Aug. Coll., B.A., 1938; Bp. Payne Div. Sch., B.D., 1943. D—June, 1943, Bp. Penick for E.C.; P—Mar., 1944, Bp. Darst, m. Luia Mae Lofton, Oct. 15, 1936; c. one. M-in-c. S. Paul's Ch., Washington, S. Mary's Ch., Belhaven, S. Jude's Ch., Aurora and S. Thos. Ch., Stadesville, N.C., 1943-44; P-in-c. S. Cypr. Ch., Hampton, Va., 1944-45.

GIBSON, Thomas Morgan (C.), 1201 W. 111th Pl., Chicago 43, Ill.—P-in-c. Ch. Holy Cross, Morgan Park, 1951—. b. Montgomery, Ala., Sept. 14, 1921; s. Thomas Gibson and Rebecca (Morgan). H. Sch., Chicago; Carroll Coll., B.A., 1948; Nash, B.D., 1951. D—May, 1951, P—Dec., 1951, Bp. Conkling, m. Helen Haines, July 12, 1944; c. one. D-in-c. Ch. Holy Cross, Morgan Park, Ill., 1951.

GIBSON, Thomas Rhys (W.N.Y.), 3105 Main St., Buffalo 14, N.Y.—R. Ch. S. Andr., 1952—. b. New Philadelphia, O., Apr. 21, 1922; s. Matthew Argyll Gibson and Bertha (Edwards). Hamilton Centr. Collgt., Ont., Can.; McMaster Un., Can.; Un. Bp's. Coll., Quec., Can., B.A., 1948. D—June, 1947, P—May, 1948, Bp. of Niagara. Serv. in Can., 1947-49. Nov. Holy Cross, West Park, N.Y., 1949-50; Assoc. R. Ch. Gd. Shpd., Buffalo, N.Y., 1950-52.

GIDDINGS, Randall Clinton (N.H.), 15 Park Court, Durham, N.H.—P-in-c. S. Geo. Mssn., 1948—; Chapl. Episc. Stdts., Un. N. H., 1947—. b. Carbondale, Pa., Apr. 27, 1921; s. Clinton Marion Giddings and Alma (Stephens). Keystone Acad.; Keystone Jr. Coll.; Leh., B.A. (c.l.), 1943; E. T. S., B.D., 1945. D—Sept., 1945, P—May, 1946, Bp. Sterrett, m. Jean Helen Schoonmaker, Sept. 30, 1945; c. two. Assoc. R. S. Steph. Ch., Wilkes-Barre, Pa., 1945-47. Dir. Youth Wk., 1948-50; Mem. Exec. Coun., 1948—; both Dio. N.H.; Del. Prov. Syn., 1948; Alt. same, 1949, 50, 51; Mem. Coll. Wk. Cmssn., Prov. I, 1948—; Secy. same, 1950—; Fell. Coll. Pchrs., 1951; Mem. Bd. Dirs. United Prot. Assoc., Un. N. H., 1950—.

GIERE, Howard Seamon (La.), Hammond, La.—R. Gr. Meml. Ch., 1942—. b. Bayonne, N.J., Mar. 24, 1904; s. Henry Giere and Bertha Mabel (Clark). Pub. Schs., Bayonne; DuBose Meml. Ch. Trng. Sch., 1924; Rur. Ch. Sch., Un. Wis., 1933. D—Sept., 1933, P—Feb., 1935, Bp. Wise, m. Mary Marguerite McCampbell, Apr. 28, 1924. R. S. Paul's Ch., Clay Center, Kan., 1933-39; R. S. Steph. Ch., Innis, La., 1939-42. Dean East. Convoc. Dio. La.,

1945—; Vice-Pres. Gaudet Episc. Sch., New Orleans, La., 1946; Mem. Bd. Mngrs., Kanuga Conf., 1948-51.

GIFFIN, Robert Keys (W.M.), 111 Pleasant Ave., Sturgis, Mich.—R. S. John's Ch., 1942—; b. Bellaire, O., Apr. 30, 1908; s. Robert Milton Giffin and Mary Jane (Keys). H. Sch., Bellaire; Coll. Wooster, O., B.A., 1930; W. T. S., B.D., 1932; Nash., 1935. D—May, 1932, P—Nov., 1932, Bp. Stewart. m. Helen Elizabeth Brown, Oct. 29, 1932; c. three. D-in-c. S. Pet. Ch., Sycamore, Ill., 1932; P-in-c. same, 1932-33; P-in-c. Trin. Ch., Belvidere, Ill., 1933; P-in-c. Incarn. Ch., Chicago, 1933-39; Cur. S. Luke's Ch., Kalamazoo, Mich., 1939-42; Asst. Secy. Conv. Dio. C., 1934-39; Secy. Conv. Dio. W.M., 1943-48; Chrmn. Field Dept. Dio. W.M., 1946-48.

GIFFORD, Frank Dean (Pa.), 4205 Spruce St., Phila. 4, Pa.—Dean P. D. S., 1946—; b. Elizabeth, N.J., June 22, 1891; s. Henry Hale Gifford and Anna E. (Brown). N. Y. U., B.A., 1913, M.A., 1915, Ph.D., 1942; G. T. S., B.D., 1917, S.T.D., 1947. D—June, 1916, Bp. Matthews; P—June, 1917, Bp. H. St. G. Tucker. m. Hazel Kathleen Frey, May 30, 1917; c. two. Mssy. Japan; Actg. Pres. S. Paul's Coll., Tokyo, Jap.; Fndr. and Organizer S. Aug. Mssn., Elizabeth, N.J., 1913-15; In-c. Trin. Ch., Woodbridge, N.J., 1913-16; Asst. Gr. Par., N.Y.C., 1918-20; R. Emm. Ch., Norwich, N.Y., 1920-23; R. S. Thos. Ch., Mamaroneck, N.Y., 1923-46. Chrmn. Dept. Rel. Educ., Dio. C.N.Y., 1920-23; Chrmn. Westchester Com. Evang., 1929-38; Mem. N.Y.C. Mssn. Bd., 1930-46; Chrmn. Archdrury Coun., 1932-38; Mem. Dio. Mssn. and Ch. Ext. Soc. Bd., 1932-38; Exam. Chapl., 1937-46; Mem. Stndg. Com., Dio. N.Y., 1938-42; Prov. Dep. Gen. Conv., Dio. N.Y., 1940. Phi Beta Kappa, 1912. Publ.: "Building the King's Highway," 1942; "Traveling the King's Highway," 1944; "The Anglican Church in Colonial Westchester," 1946. Ed.: St. Thomas Weekly, 1924-46.

GILBERT, Rt. Rev. Charles Kendall, "Dell-in-Heath," Charlemont, Mass.—Ret. Bp. of N.Y., 1950—; b. Bainbridge, N.Y., Aug. 6, 1878; s. Don A. Gilbert and Amelia H. (Bixby). Ham., B.A., 1902, M.A., 1905, D.D., 1926; G. T. S., 1905, S.T.D., 1930; Hob., Litt.D., 1947; Trin., D.D., 1949; Colmb., S.T.D., 1950. D—June, 1905, Bp. C. T. Olmsted; P—June, 1906, Bp. Greer. Con. Suffr. Bp. of N.Y., Oct. 28, 1930. m. Anna Louise Brownell (dec.), 1906; c. one. R. Trin. Ch., New Dorp, N.Y.C., 1905-06; Gr. Ch., Millbrook, N.Y., 1906-12; Secy. Soc. Serv. Cmssn., Dio. N.Y., 1912-13; R. Ch. S. Jas. the-Less, Scarsdale, N.Y., 1918-20; Exec. Secy. Soc. Serv. Cmssn., N.Y., 1920-30; Suffr. Bp., Dio. N.Y., 1930-47; Bp. of N.Y., 1947-50. Secy. Dio. N.Y., 1916-30. Author: "Special Opportunity of the Churchman," 1921; "Foreigners or Friends," 1922. Ed.: "The Churchman," 1913-18.

GILBERT, Frank Milton Brooks (Spok.), 303 Catherine St., Walla Walla, Wash.—R. S. Paul's Ch., 1950—; b. Surrey Centre, B.C., Can., Jan. 4, 1910; s. Rev. Walter Ernest Gilbert and Mydra Irene (Lent). Angl. Theol. Coll., L.Th., 1940. D—Jan., 1940, P—May, 1940. Archbp. of B.C. m. Pauline Margaret Stewart Gall, May 29, 1942; c. one. Serv. in Can., 1940-46. R. Emm. Ch., Kellogg, Ida., 1946-50.

GILBERT, George Blodgett, Jr. (Minn.), 1830 James Ave. N., Minneapolis 11, Minn.—R. S. Andr. Ch., 1948—; b. Middletown, Conn., Apr. 23, 1906; s. Rev. George Blodgett Gilbert and Mary Jane (Shelley). H. Sch., Middletown; DuBose Meml. Ch. Trng. Sch., Sea., 1932. D—July, 1932, Bp. Acheson for Minn.; P—Nov., 1934, Bp. Keeler. m. Hazel Catherine Asmus, June 27, 1932; c. two. P-in-c. S. Paul's Ch., Pipestone, Holy Trin. Ch., Luverne and S. John's Ch., Lake Benton, Minn., 1933-41; In-c. S. John's Ch., Worthington and Ch. Gd. Shpd., Windom, Minn., 1933-37; S. Barn. Ch., Slayton, Minn.; Dean Marshall Dnry., Minn.; Dean Mankato Dnry., 1941-44; R. S. Mark's Ch., Lake City and Chr. Ch., Frontenac, Minn., 1944-48; R. Ch. Holy Commun., St. Peter, S. Paul's Ch., Le Center and P-in-c. S. Jude's Ch., Henderson and Ch. Transfig., Belle Plaine, Minn., 1941-44. Mem. Bp. and Coun., 1948-50; Dioc. Com. Evang.; Mem. Dioc. Dept. Mssns., 1934-44; Charter Mem. Chapt. S. Mark's Cathd., Minneapolis, 3 yrs; Mem. Dioc. Dept. Chr. Soc. Relations, 1948-50; Mem. Dioc. Dept. of Finance, 1950.

GILBERT, James Carroll (Pa.), 6838 Woodland Ave., Phila. 42, Pa.—R. S. Jas. Ch., Kingsessing, 1941—; b. Phila., Nov. 23, 1896; s. James Bryson Gilbert and Anna (Hunter). H. Sch., Phila.; Phila. Sch. Pedagogy, 1916; Tem.; Un. Del.; P. D. S., B.Th., 1931. D—June, 1931, P—May, 1932, Bp. Taitt. m. Mary Jane Broadbridge, Aug. 17, 1920; c. two. Asst. Country Centre Mssn. and Vic. Gr. Ch., Hulmeville, Pa., 1931-36; Asst. S. Thos. Ch., Whitmarsh and Vic. S. Jas. Ch., Perkiomen, Pa., 1936-41.

GILBERT, John Mills. Died January 6, 1951. For data see Edition 1950.

GILBERT, William Arthur (L.A.), 2191 El Jardin Ave., Ventura, Cal.—R. S. Paul's Ch., 1950—; b. Port Elgin, Ont., Can., Apr. 17, 1904; s. Alfred Charles Gilbert and Margaret Amelia Frances (Lowry). Humberside Collgt. Inst., Toronto; Un. Tor., B.A., 1933; Wyc., 1937. D—1933, P—1936, Bp. of Brandon. m. (1) Evelyn Richey

Gilbert (dec.), Oct. 3, 1938; c. two; (2) Jean Herren, Feb. 7, 1944; c. one. Serv. in Can., 1931-37; Chapl. R.M.S. Franconia, 1937; Can. Cathd. S. John Evang., Spokane, Wash., 1937-38; Vic. Calv. Ch., Roslyn, Holy Nativ. Ch., Cle Elum and Commun. Ch., Easton, Wash., 1939-41; R. Nativ. Ch., Lewiston, Ida., 1941-45; R. S. Paul's Ch. and Chapl.-Pres. S. Paul's Sch. for Girls, Walla Walla, Wash. and Chapl. Earl St. Penitentiary, 1945-50.

GILBREATH, Joseph Earl (At.), 141 University Dr., Athens, Ga.—R. Emm. Ch., 1948—; b. Columbia, Tenn., Dec. 28, 1898; s. John Alexander Gilbreath and Mary Agnes (Matthews). H. Sch., Columbia; Trin. Coll., N.C., B.A., 1920; Bos. Un. Sch. Theol. S.T.B., 1923; V. T. S., B.D., 1940; Un. Edinburgh, Grad. wk. Philos., 1930, 32. D—June, 1940, Bp. H. St. G. Tucker for Sw. Va.; P—Dec., 1940, Bp. Maxon. m. Martha Mercer McCallum, Oct. 11, 1927; c. one. Stdt. Pastor Un. Tenn., 1924-25; R. Trin. Ch., Clarksville, Tenn., 1940-48. Author: "The Vision of God and the Social Order"; "Individual Worth in a Social Crisis."

GILDERSLEEVE, Nelson Burroughs (Me.), The Rectory, Newcastle, Me.—R. S. Andr. Ch., 1947—; b. Brooklyn, N.Y., 1888; s. Joseph Gildersleeve and Anna Louise (Wills). Poly. Prep., Brooklyn, 1907; Colmb., B.A., 1911, M.A., 1914; G. T. S., Spec. Stdt., 1918-20. D—May, 1919, P—June, 1920, Bp. Burgess. m. (1) Willeta Douglas Courter (dec.), June 18, 1919; c. two; (2) Charlotte Elizabeth Rhodes, June 30, 1940. Mstr. Latin and Eng. Irving Sch., Tarrytown, N.Y., 1914-18 and 1920-22; In-c. S. Sim. Ch., Brooklyn, N.Y., 1919-20; Asst. and Instr. Rel. Educ. Cathd. S. Luke, Portland, Me., 1922-24; R. S. Mich. Ch., Auburn, Me., 1924-28; S. Jude's Ch., Brooklyn, N.Y., 1928-30; R. S. Agnes' Ch., E. Orange, N.J., 1930-41; Chapl., House Gd. Shpd., Orange, N.J., 1933-41; Secy. same, 1933-38; Pres. same, 1938-41; Chapl. Manlius Sch., Manlius, N.Y., 1941-47, Mstr., same, 1943-47. Mem. Bd. Exam. Chapl., 1948—; Secy. same, 1951—; Del. Prov. Syn., 1950.

GILFILLAN, Perry McMasters (Minn.), 195 So. Chatsworth St., St. Paul 5, Minn.—Chapl. S. Barn. Hosp. and Sheltering Arms Hosp., Minneapolis, 1952—; b. St. Paul, Aug. 31, 1909; s. Perry K. Gilfillan and Louise Warren (Hoyt). H. Sch., St. Paul; Harv., B.A., 1931; S.-W. T. S., B.D., 1935; Grad. Sch. App. Rel., Cincinnati, 1937. D—May, 1934, Bp. McElwain; P—Nov., 1934, Bp. Keeler. m. Barbara Pendleton, Nov. 23, 1940; c. two. Asst. Geth. Par. and City Mssy., Minneapolis, 1934-36; City Mssy. wk., Minneapolis, 1937-39; R. Par. S. Phil. and S. Steph., Detroit, 1939-44; Vic. S. Luke's Ch., Cedar Falls, Ia., 1944-48; R. S. Mark's Ch., Waterloo, Ia., 1944-50; P-in-c. S. Mary's Ch., Oelwein and S. Jas. Ch., Independence, Ia., 1950-52.

GILL, Andrew Stanton (O.), 8614 Euclid Ave., Cleveland 6, O.—R. Emm. Ch., 1931—; b. Byng Inlet, Ont., Sept. 24, 1882; s. Andrew Braden Gill and Mary Jane (Stanton). Ken. D.D. 1951. D—July, 1916, Bp. Williams; P—May, 1917, Bp. McCormick. m. Mae Van Wyck, June 10, 1903; c. three. Cur. S. Jas. Ch., Sault Ste. Marie; Chapl. U. S. Army, 1918-19; R. S. Alb. Ch., Manistique, Mich., 1917-20; S. Matth. Ch., Detroit, Mich., 1920-31.

GILL, Harry Glen (Tenn.), Route #1, Hixson, Tenn.—D—Sept., 1951, Bp. Dandridge.*

GILL, John Edgar. Died July 9, 1952. For data see Edition 1950.

GILL, John Monro Banister (Ore.), 500 So. Sycamore St., Petersburg, Va.—Retired, 1947—; b. Petersburg, Va., Sept. 16, 1878; s. German I. Burton Gill and Margaret (Hunnicuttt). Pub. Sch.; W. & L.; V. T. S., B.D., 1906. D—June, 1906, P—June, 1907, Bp. Randolph. m. Alethea W. Tracy, Feb. 12, 1912; c. two. R. All SS. Ch., Portsmouth, Va., 1906-09; Mssy. Nanking, China, 1909-24; Gen. Secy. Field Dept. Natl. Coun., 1924-25; R. S. Paul's Ch., Petersburg, Va., 1925-37; Vic. S. Luke's Ch., Lakeview and Mssy. Dio. E.O., 1937-45; Exec. Secy. Dio. E.O., 1945-47. Decorated Chinese Gov. Order Chia Ho, 1913. Author: "My Father's Business."

GILL, John Stillman (L.A.), 3700 Coldwater Canyon Rd., No. Hollywood, Cal.—Chapl. and Instr. Sc., Math. and Hist., Harv. Sch., 1947—; b. San Diego, Cal., Jan. 2, 1917; s. Louis John Gill and Mildred Elizabeth (Stillman). H. Sch., San Diego; San Diego St., B.A., 1938; Ch. Div. Sch. Pac. D—Feb., 1945, Bp. R. B. Gooden; P—Mar., 1947, Bp. Stevens. Instr. Harv. Sch., Cal., 1942-47.

GILL, Raymond Alan, O.H.C. (Pa.), Order of the Holy Cross, West Park, N.Y.—Jr. Professed Mem., O.H.C. 1950—; b. Phila., Aug. 7, 1915; s. John Henry Fox Gill and Mary Jane (Benison). H. Sch., Olney; Un. Pa., 1935-36; Tem., B.S., 1941; Nash., 1944. D—June, 1944, P—Dec., 1944, Bp. Hart. M-in-c. S. Andr. Ch., W. Manayunk, Pa., 1944; Mssy. Holy Cross Mssn., Lib., W. Africa, 1944-47; Vic. S. Barth. Ch., Wissinoming, Phila., Pa., 1947-48; Novice, O.H.C., 1948-50.

GILL, Robert Sutherland (S.H.B.), c/o Williams and Wilkins Co., Mt. Royal and Guilford Aves., Baltimore 2, Md.—Pres. Wms. and Wilkins Co., Publs., 1942—; b. Bay Mills, Mich., Nov. 5, 1886; s. Andrew Braden Gill and

- Mary Jane (Stanton). W. T. S., 1909, S.T.B., 1910. D—Sept., 1908, Bp. Williams; P—Dec., 1910, Bp. Weller for N.M. m. (1) Mary Ella Walz (dec.), Sept. 15, 1909; c. two; (2) Margaret Moore Frampton, Jan. 18, 1940, R. S. John's Ch., Munising, Mich., 1909-11; In-c. S. Matth. Ch., Spokane, Wash., 1911; R. S. John's Ch., Spokane, Wash., 1911-13; S. Paul's Ch., Salem, Ore., 1913-18. Secy.-Treas. Wms. and Wilkins Co., Baltimore, 1923-42. Secy. Dio. N.M., 1910; Secy., Dist. Spok., 1911; Mem. Prim. Syn., Prov. Pac., 1915; Mem. Prov. Bd. Soc. Serv., 1915; Dep. Gen. Conv., 1916; Mem. Stndg. Com. Ch. Pens. Fund, 1916; Mem. Stndg. Com. Dio. Ore., 1916. Pres. Passano Fndt., 1944.
- GILLES, Etienne Victor, Jr. (Haiti), Church Holy Spirit, Cap Haitien, Haiti—Asst. Ch. Holy Spirit, 1948—b. Feb. 20, 1924. D—June, 1946, P—July, 1948, Bp. Voegeli. Vic. S. Sauveur, Aux Cayes, Haiti, 1946-48.*
- GILLES, René Delatour (Haiti), Rue Mgr. le Behain, Port-de-Paix, Haiti—Archd. North, 1946—b. Port-au-Prince, Haiti, Feb. 14, 1905; s. Etienne Victor Gilles and Marie-Christine Clair (Duroseau). Lycée Pétiou; Sem. S. Martial; Episc. Sem. D—Dec., 1929, P—Mar., 1933, Bp. Carson. m. Marguerite Mirville, June 7, 1934; c. six. Cayes, Haiti, 1929; Cayes Mssn., Savanette, Haiti, 1929; Port-au-Prince, Haiti, 1932; Le Borgne, Haiti, 1933; Port-de-Paix, Haiti, 1938; Gros-Morne, Haiti, 1942; Gros-Morne and Gonaives, Haiti, 1944-46.*
- GILLESPIE, George (N.D.), 530 Central Ave., Valley City, N.D.—P-in-c. All SS. Ch., 1952—b. Toronto, Ont., Can., Jan. 28, 1907; s. George Gillespie and Margaret Ann Gillespie. John's Collgt., Toronto; Wyc., L.Th., 1934; Un. Manit., B.A., 1947. D—Mar., 1934, Bp. of the Arctic; P—May, 1934, Archbp. of Canada. m. Mary Clemina Wilcox, May 26, 1934; c. three. Serv. in Can., 1934-52.
- GILLESPIE, John Samuel (Pa.), 6002 Ditman St., Phila. 24, Pa.—R. S. Barth. Ch., Wissinoming, 1948—b. Phila., Feb. 26, 1889; s. William Augustus Gillespie and Lilly Gertrude (Benckert). H. Sch., Phila.; Brown Prep.; Un. Pa.; West. Res.; P. D. S., 1919. D—Feb., 1919, P—Nov., 1919, Bp. N. S. Thomas. m. Imogen Marguerite Robinson, Nov. 3, 1920; c. two. Mssy., Dist. Wyo., 1919-23; R. S. Thos. Ch., Falls City, Neb., 1923-26; P-in-c. S. Clem. Ch., Greenville and S. Edm. Ch., Mercer, Pa., 1926-27; S. Mary's Ch., Cleveland 1927-37; R. Calv. Ch., Sandusky, O., 1937-39; R. S. Barth. Ch., Phila., 1939-48. Secy. Convoc. No. Phila., 1944-48. Author: Sermons and short arts. in Cleveland and Phila. newspapers.
- GILLET, Gordon Edward (Q.), 601 Main St., Peoria, Ill.—R. S. Paul's Par., 1948—b. Somerville, Mass., Apr. 5, 1911; s. William Edward Gillet and Ruth Anna (Bidwell). H. Sch., Winchester, Mass.; Bow, B.A., 1934; V. T. S., 1937. D—June, 1937, P—May, 1938, Bp. B. Brewster. m. Katherine Black, Aug. 9, 1944, Cur. Gr. Ch., New Bedford, Mass., 1937-38; R. S. Jas. Par., Old Town, Me. and Chapl. Episc. Sdts. Un. Me., 1938-42; Chapl. S. Francis Sdtd. Center, Madison, Wis., 1942-44; Dir. Youth Wk. and Chapl. to Bp. Dio. L.I., 1944-48. Prov. Cmssn. Coll. Wk., 1939; Dep. Gen. Conv., 1949. Mem. Delta Upsilon.
- GILLET, Weston Henry (Cal.), 162 Hickory St., San Francisco 2, Cal.—R. Ch. Adv. Chr. the King, 1949—b. Olean, N.Y., Apr. 24, 1896; s. Gideon Henry Gillet and Elizabeth (Weston). H. Sch., Buffalo, N.Y.; Carnegie Inst. Tech., B.S., 1919; Nash., B.D., 1946, D—Jan., 1946, P—Jan., 1947, Bp. Stevens. Chem. Engr., 1919-43. Vic. Ch. S. John Bap., Corona, Cal., 1946-47; Asst. P. Ch. Adv. Chr. the King, San Francisco, Cal., 1947-49; P-in-c., same, 1949.
- GILLETTE, Frederick Thomas (O.), 218 W. 4th St., East Liverpool, O.—R. S. Steph. Par., 1946—b. Lyons, N.Y., Mar. 5, 1913; s. Frederick Gillette and Gertrude Florence (Woodland). H. Sch., Lyons; Hob., B.A., 1937; G. T. S., 1940; Bex., 1940. D—Nov., 1940, Bp. Hobson for Roch.; P—June, 1941, Bp. Hobson. m. Margaret Hilts Warren, Dec. 30, 1940; c. one. Cur. Chr. Ch. and In-c. S. Mark's Mssn., Dayton, O., 1940-42; R. S. Paul's Ch., Bellevue and P-in-c. Gr. Ch., Clyde, O., 1942-46.*
- GILLEY, Early Spencer (N.Y.), Romney, W.Va.—P-in-c. S. Steph. Ch., 1951—b. Loneoak, Va., July 31, 1895; s. Cabell Johnson Gilley and Emma Green (Price). Roanoke Nat. Bus. Coll.; Rutherford Coll.; Un. Va.; Duke, B.A., 1924; Un. Boston, S.T.B., 1927; E. T. S., B.D., 1928. D—June, 1928, P—May, 1929, Bp. Slatery. Assoc. R. S. Jas. Ch., Woonsocket, R.I., 1928-30; Cur. Chap. Intercess., N.Y.C.; Vic. S. Paul's Ch., Providence, R.I., 1930-33; Vic. S. Steph. Ch., Boston, 1935-39; R. Ch. Our Sav., Milton, Mass., 1939-41; Vic. Chr. Chap., Brooklyn, N.Y., 1941-43; P-in-c. S. Mary's Ch., Mohegan Lake, N.Y., 1943-44; R. Gr. Ch., Middletown, N.Y., 1944-51.
- GILLIAM, Jackson Earle (E.O.), 1135 E. 7th St., Hermon, Ore.—R. S. John's Ch., 1949—b. Heppner, Ore., June 20, 1920; s. Edwin Earle Gilliam and Mary Elizabeth (Perry). H. Sch., Heppner; Whitman Coll., B.A., 1942; V. T. S., B.D., 1948, S.T.M., 1949. D—June, 1948, Bp. Remington; P—July, 1949, Bp. Barton. m. Margaret Kathleen Hindley, Aug. 11, 1943; c. two. U.S.A., 1942-46.
- GILLIAM, James Daniel (La.), 508 No. Mulberry St., Tallulah, La.—R. Trin. Ch., 1948—b. London, Eng., Oct. 31, 1915; s. James Daniel Gilliam and Leila Burt (Philips). Episc. H. Sch.; Davidson Coll., B.S., 1940; Un. So., 1943. D—Feb., 1943, Bp. Penick; P—Jan., 1947, Bp. Jackson. m. Mary Laura Dick, May 15, 1948; c. two. M-in-c. S. Thos. Ch., Sanford, N.C., 1943-45; M-in-c. S. Alb. Ch. and Chapl. E. La. St. Hosp., Jackson, La., 1946-48.
- GILLISS, Carter Stellwang (W.), Poolesville, Md.—R. S. Pet. Par., 1951—b. Dover, N.H., May 8, 1907; s. Rev. William Weir Gilliss and Isabel Thurston (Carter). Boys' Latin Sch., Baltimore; Un. Va., 1925-26; Bow, B.A., 1929; E. T. S., B.D., 1933. D—June, 1933, P—Jan., 1934, Bp. Helfenstein. m. Edith Corlies Houston Brown, Apr. 10, 1948; c. two. Tchr. Salisbury Sch., Conn., 1929-30; Cur. Trin. Ch., Hartford, Conn., 1933-37; P-in-c. S. Paul's Ch., Woodbury and Ch. Epiph., Southbury, Conn., 1937-41; P-in-c. Chr. Ch., Bethlehem, Conn., 1938-41; Chapl. (Capt.) U.S.A., 1941-46; R. Chr. Ch., Washington, D.C., 1946-50; Asst. Min. S. Andr. Chap., College Park, Md., 1951.
- GILMETT, Lloyd Russell (Minn.), 751 Goodrich Ave., St. Paul, Minn.—R. Ch. S. John Evang., 1946—b. Minnesota Lake, Minn. West. Reserve Un., B.A. (m.c.l.), 1927; E. T. S., B.D. (c.l.), 1930. D—June, 1930, Bp. Babcock; P—May, 1931, Bp. Sherrill. Asst. Emm. Ch., Boston, 1930-35; R. S. Paul's Ch., Duluth, Minn., 1935-42; Chapl. (Lt. Cmdr.) U. S. N. R., 1942-45.
- GILLMOR, David Todd (Sac.), 245 San Jose Ave., Los Gatos, Cal.—Retired, 1947—b. Paterson, N.J., Oct. 21, 1882; s. David Todd Gillmor and Minnie Louisa (Berdan). Ch. Div. Sch. Pac. D—May, 1910, Bp. Nichols; P—Feb., 1911, Bp. Johnson. m. Monahak Philip Brizzolar, June 12, 1912; c. three. Mssy. Alaska, 1910; Dio. Cal., 1911; Cur. S. Paul's Cathd., Los Angeles, 1912; R. S. Mich. Ch., Anaheim, Cal., 1912-16; S. John's Ch., San Bernardino, Cal., 1918; Assoc. R. S. Paul's Pro-Cathd., 1919-20; Chapl. U. S. A., 1918-19 and 1941-46; Ch. Sav., Hanford, Cal., 1920-23; S. John's Ch., Lodi, Cal., 1923-28; Ch. Incarn., San Francisco, 1928-31; R. S. Luke's Par., Los Gatos, Cal., 1931-41; R. Ascen. Ch., Vallejo, Cal., 1946-47. Ret. Chapl. (Col.) U.S.A., 1949—
- GILLMAN, Rt. Rev. Alfred Alonzo, 105 Hamburg Tpk., Pompton Lakes, N.J.—Retired, 1948—b. No. Platte, Neb., Aug. 23, 1878; s. Platt Jewel Gilman and Mary Eddy (Hubbard). Un. Neb., B.A., 1898; P. D. S., S.T.D., 1901. D—June, 1901, P—Aug., 1902, Bp. Graves. Con. Suffr. Bp. Mssy. Dist. H'k., Mar. 4, 1925, m. Gertrude Carter (dec.), Feb. 22, 1905. Mssy. Little Snake River, Wyo., 1901-02; Hankow, China, 1902-07; Changsha, China, 1907-12; On Staff Boone Un., 1916; Pres. same, 1917-24; Actg. Pres. Central China Un., 1924-29; R. Ch. Nativ., Wuchang, China, 1917-24; Suffr. Bp. Mssy. Dist. H'k., 1925-37; Bp. Mssy. Dist. H'k., 1937-48. Secy. Ch. Lit. Com. Ed.; "Chinese Churchman," 1913-16; Author: "Ecce Homo," (Chinese Trans.).
- GILMER, Harold Wright. Died December 31, 1951. For data see Edition 1950.
- GILMORE, Gerald Flanders (N.Y.), 619 Palisade Ave., Yonkers 3, N.Y.—R. S. Paul's Ch., 1951—b. Wayland, Mass., June 7, 1914; s. George William Gilmore and Rena (Flanders). Browne & Nichols; Harv., B.A., 1936; V. T. S., B.D., 1948. D—June, 1948, P—Dec., 1948, Bp. Dun. m. Ann Johnstone Smith, Sept. 9, 1939; c. three. Asst. Min. S. John's Ch., Wash., D.C., 1948-49; R. All SS. Ch., Appleton, Wis., 1949-51.
- GILREATH, George Valerie (Del.), 510 Craven St., New Bern, N.C.—Retired, 1930—D—May, 1894, P—May, 1895, Bp. Cheshire.*
- GILSON, Charles Packard (R.I.), Carolina, R.I.—P-in-c. Holy Spirit Ch., Shannock, 1951—b. Portland, Me., Sept. 3, 1899; s. Arthur Scott Gilson and Mabel W. (Packard). H. Sch., Portland; Dart., B.S., 1921. D—Mar., 1950, Bp. W. P. Roberts; P—Mar., 1952, Bp. Bennett. m. Dorothy Alice Jenks, Oct. 15, 1923; c. two. Military Serv. A.R.C., 1945-46; Mssy. China, 1946-51. Treas. China Mssn., 1946-51.
- GILSON, Robert Rolfe (E.), St. Mary's Church, North East, Md.—R. S. Mary's Ch., North East and Ch. Gd. Shpd., Chesapeake City, 1946—b. Concord, Mass., June 10, 1908; s. Rev. Roy Rolfe Gilson and Mary (McGrath). H. Sch., Princess Anne, Md.; Leh. D—June, 1934, P—June, 1935, Bp. Davenport. m. Muriel Warren, May 12, 1936; c. two. R. S. Paul's-by-the-Sea, Ocean City, Md., 1935-37; S. Luke's Ch., Seaford, Del., 1937-40; R. Calv. Ch., Hillcrest, Del., 1940-44; Cur. Chr. Ch., Greenwich, Conn., 1944-46.
- GIMSON, Rowland Keightley (A.), 440 Bradford St. Albany 6, N.Y.—Retired, 1947—b. Troy, N.Y., July 23, 1876; s. Charles Gimson and Mary (Wilson). English Schs., London; G. T. S. D—Feb., 1917, P—Mar., 1919, Bp. Lines. m. Alice Dawson, Oct. 15, 1902; c. two. R. Ch. Med., Edgewater and P-in-c. S. Steph. Ch., Coytes-

- ville, N.J.;: Chapl. City Mssn., Newark, N.J.; R. Ch. Transfig., Blue Ridge Summit, Pa., 1925-26; S. Luke's Ch., Phillipsburg and Zion Ch., Belvidere, N.J., 1929-33; Supply, Ch. Messiah, Rensselaer, N.Y., 1935-47; P-in-c. same, 1939-43; On Staff All SS. Cath., Albany, N.Y., 1943-46.
- GIVEN, Davis (L.I.)**, Good Shepherd Mission, Fort Defiance, Ariz.—Asst. Ch. Gd. Shpd., 1949—; b. New York, Dec. 26, 1919; s. William B. Given, Jr. and Dorothy A. (Weiman) S. Paul's Sch., Concord, N.H.; Ya., B.A., 1942; G. T. S., S.T.B., 1949. D—May, 1949, Bp. DeWolfe; P—Nov., 1949, Bp. Kinsolving for L.I.
- GLADFELTER, Stanley Ponder (Har.)**, 31 No. Loyalsock Ave., Montoursville, Pa.—Vic. Ch. Our Sav., 1952—; b. Hudson, N.Y., Aug. 21, 1914; s. Colstin Bernard Gladfelter and Jennie (Ponder) H. Sch., N.Y.C.; Gettysburg Coll., B.A. (c.l.), 1949; V. T. S., B.D., 1952. D—June, 1952, Bp. Heistand. m. Kathren Guthrie, June 30, 1945; c. one. U.S.A., 1941-45.
- GLAESER, Henry (W.Ma.)**, 128 Elizabeth St., Holly Hill, Fla.—Retired, 1937—; Organ. and Choirstr.—; b. New York City, Nov. 4, 1889; s. William Glaeser and Mathilda (Randolph). Pub. Sch., N.Y.C.; S. Steph., B.A., 1914; G. T. S., 1917. D—May, 1917, Bp. Burch for W.T.; P—Nov., 1917, Bp. Capers. m. Edith Macdonald, June 1, 1921; c. five. Asst. S. Mart. Ch., San Antonio, Tex., 1917; Chap. Incarn., N.Y.C., 1918; Asst. S. Paul's Ch., Flatbush, N.Y., 1919-21; R. S. John's Ch., Salisbury, Conn., 1921-24; Asst. Organ. and Mus. Dir. S. Steph. Ch., Pittsfield, Mass., 1929-36.
- GLASGOW, Samuel Arthur (Ok.)**, St. James Church, Grafton, N.D.—M-in-c. S. Jas. Ch., 1952—; D—May, 1951, Bp. Hart for Ok.*
- GLASSPOOL, Douglas Murray (N.Y.)**, 50 Price St., Staten Island, N.Y.—Vic. S. Simon's Ch., Concord and All SS. Ch., Mariners Harbor, 1951—; b. White Plains, N.Y., Apr. 17, 1927; s. Cecil Percy Glasspool and Matilda Smart (Douglas). H. Sch., Rye, N.Y. and Pinehurst, N.C.; Un. N. C., B.A., 1948; P. D. S., Th.B., 1951. D—June, 1951, P—Dec., 1951, Bp. Donegan.
- GLAZEBROOK, Donald (L.A.)**, 743 Prospect St., La Jolla, Cal.—R. S. Jas.-by-the-Sea, 1937—; b. Brighton, Eng., Apr. 9, 1891; s. Alfred Glazebrook and Sarah Fletcher (Edwards). York Place, Eng.; Lancing, Eng.; Read for Orders. D—Sept., 1928, P—Mar., 1929, Bp. Cross. m. Emily Mabel Carter, Jan. 20, 1908; c. three. Vic. Lower Yakima Valley Mssns., Wash., 1928-31; R. Holy Trin. Ch. and Chapl. S. Luke's Hosp., Spokane, Wash., 1931-37. Exam. Chapl., 1934-37; Chrmn. San Diego Co. and City Mssn., 1939—; Vice-Chrmn. Dept. Chr. Educ., 1940-41; Rur. D. Convoc. San Diego, 1944-48; Dept. Publ. Bd. Mssns. and Exec. Coun., 1944.
- GLAZEBROOK, Francis Henny, Jr. (Ma.)**, Main St., Swansea, Mass.—R. Chr. Ch. 1952—; b. Morristown, N.J., Nov. 15, 1910; s. Francis Henny Glazebrook and Grace Eugenie (Squire) H. Sch., Morristown; Pr.; Pr. Theol. Sem., Th.B., 1941; G. T. S., 1948-49. D—Dec., 1948, P—June, 1949, Bp. Gardner for N'k. m. Winona Halsey Ross, June 19, 1944; c. one. Presby. Min., 1941-42 and 1945-47; Cur. S. Pet. Ch., Morristown, N.J., 1949-52. Chapl. U.S.N. R., 1942-44.
- GLAZIER, Harvey William (N.C.)**, 211 E. Morgan St., Wadesboro, N.C.—R. Caly. Ch., 1948—; b. Moreland, Ga., Nov. 16, 1913; s. Whitfield Canfred Glazier and Dora Isabelle (Evans) H. Sch., Moreland; Mercer Un., B.A., 1937; Andover T. S., 1938-39; Harv. Div. Sch., 1939; V. T. S., B.D., 1941. D—June, 1941, P—Mar., 1942, Bp. Darst. m. Dona Nicholas, Dec. 22, 1938; c. two. Stfd. Min. Commun. Ch., Woodbury, Mass., 1938; M-in-c. Ahoskie, Winton and Gatesville, N.C., 1940; R. Ch. Gd. Shpd., Wilmington, N.C., 1941-48; Instr. Eng., Un. N.C. Vet. Center, 1947-48; Instr. Hist., Wilmington Jr. Coll., 1948.
- GLAZIER, William Stuart, 2nd (Conn.)**, 87 Lovely St., Unionville, Conn.—Vic. Chr. Ch., Unionville and Trin. Ch., Collinsville, 1952—; b. New York City, Feb. 27, 1925; s. Philip Alden Glazier and Clare Stennis (Currier). S. Geo. Sch., R.I.; Trin., B.A., 1948; V. T. S. D—June, 1952, Bp. W. H. Gray. A.S.T.P. World War II, 1943-45.
- GLEASON, David Thomas (Roch.)**, 26 Browns Ave., Scottsville, N.Y.—D-in-c. Gr. Ch., Scottsville and S. Andr. Mssn., Caledonia, 1952—; b. Rochester, N.Y., Nov. 5, 1923; s. Harold Alan Gleason and Marion Hammond (Norris). Harley Sch.; Un. Roch., B.A., 1948; S.-W. T. S., L.Th., 1952. D—June, 1952, Bp. Stark.
- GLENN, Charles Leslie (W.)**, 821 16th St., N.W., Washington 6, D.C.—R. S. John's Ch., 1940—; b. New York City, Mar. 17, 1900; s. Charles Glenn and Elizabeth Jane (McComb). Pub. Schs.; Stevens Inst. Tech., M.E., 1921; V. T. S., B.D., 1926, D.D., 1936; Dick., S.T.D., 1948. D—May, 1926, Bp. H. St. G. Tucker for N'k.; P—Mar., 1927, Bp. Stearly. c. three. Asst. Chapl. Episc. H. Sch., Va.; Asst. All SS. Ch., Worcester, Mass., 1926-27; Secy. Coll. Wk. Natl. Coun., 1927-30; R. Chr. Ch., Cambridge, Mass., 1930-40; Chapl. U. S. N., 1941-45. Co-Fndr.
- Ch. Soc. Coll. Wk., 1935; Pres. same, 1940-42 and 1946—; Leader, Camp Dudley, Westport, N.Y., 1916-30.
- GLENN, William Anderson (P.Z.)**, Siquirres, Costa Rica—P-in-c. S. Mary's Ch., 1951—; b. Rock Springs, Wyo., Oct. 5, 1924; s. James C. Glenn and Mary (Staford) H. Sch., Laureldale, Pa.; Penn. State, B.A., 1948; V. T. S., B.D., 1951. D—May, 1951, Bp. Heistand; P—Nov., 1951, Bp. R. H. Gooden.
- GLOVER, Herbert Justison (N.Y.)**, 455 E. 57th St., New York 22, N.Y.—Vic. Emerit. Ch. Heav. Rest and Chap. Beloved Disciple, 1947—; b. Warsaw, N.Y., May 14, 1870; s. Thomas Stewart Glover and Elizabeth Burlock (Justison). Poly. Inst., Brooklyn, N.Y.; Berk., 1897. D—June, 1897, P—Dec., 1897, Bp. Littlejohn. m. Leila Virginia Jewesson (dec.), 1891. S. Thos. Ch., Farmingdale, L.I., 1897-99; S. Mary's Ch., Amityville, L.I., 1898-1902; Sr. Asst. Chr. Ch., Brooklyn, N.Y., 1903-05; R. Gr. Ch., Whitestone, L.I., 1905-07; S. Luke's Ch., Altoona, Pa., 1907-08; Gr. Ch., Lockport, N.Y., 1909-10; P-in-c. S. Tim. Ch., Brooklyn, N.Y., 1911. R. S. Steph. Ch., Brooklyn, N.Y., 1913-22; Vic. Ch. Heav. Rest and Chap. Beloved Disciple, New York, 1922-47.
- GLOVER, Mortimer Worth (E.C.)**, 125 So. 4th St., Wilmington, N.C.—R. S. Jas. Ch., 1936—; b. Charleston, S.C., Oct. 10, 1896; s. Mortimer Worth Glover and Nima Irving (Butler). Un. So., B.A., 1916; V. T. S., 1920. D—June, 1920, P—Dec., 1920, Bp. Guerry. m. Gladys Eugenia Alexander, 1922; c. five. Mssy-in-c. S. Paul's Ch., Graniteville, S.C., 1920-21; S. Barth. Ch., Hartsville, S.C., 1921-25; Ch. Holy Cross, Sanford, Fla., 1925-30; S. John's Ch., Tampa, Fla., 1930-31; R. Chr. Ch., Macon, Ga., 1931-36. Dep. Gen. Conv., 1949.
- GLOVER, Mortimer Worth, Jr. (E.C.)**, 429 W. Main St. Ahoskie, N.C.—R. S. Thos. Ch., Ahoskie, S. John's Ch., Winton and S. Barn. Ch., Murfreesboro, 1949—; b. Florence, S.C., Mar. 10, 1924; s. Rev. Mortimer Worth Glover and Gladys Eugenia (Alexander). New Hanover H. Sch.; Pr., B.A., 1946; V. T. S., B.D., 1949. D—June, 1949, P—Mar., 1950, Bp. Wright.
- GLUCK-LAGER, Olin Benjamin (E.)**, The Rectory, Berlin, Md.—R. S. Paul's Ch., 1942—; b. Lansford, Pa., June 3, 1909; s. Samuel Gluck and Bertha Roderick (Edwards). Elon Coll., 1930-32; Un. Pa., 1933-35; P. D. S., Th.B., 1936. D—June, 1936, P—May, 1937, Bp. Taitt. m. Evelyn Newton Davis, June 26, 1936; c. one. Mem. staff Phila. City Mssns. and Home Mssy. Soc., 1935-36; Asst. Min., Lower Camden Co. Mssn., N.J., 1936-37; Asst. R., Ch. S. John Evang., Lansdowne, Pa., 1937-40; R. S. Mart. Ch., Marcus Hook, Pa., 1940-41; Supt. and P-in-c. Cathd. Home for Children, Laramie, Wyo., 1941-42.*
- GODDARD, Frederick Percy (Tex.)**, Box 27, Marlin, Tex.—R. S. John's Ch., 1927—; b. Dec. 8, 1903. H. Sch., Seymour, Conn.; Ya., Ph.B., 1924; Berk., 1927. D—June, 1927, Bp. Acheson; P—Apr., 1928, Bp. Quinn. m. May Selena Bennett, Sept. 8, 1928; c. two. R. S. Mary's Ch., Mart, Tex., 1928. Secy., Dio. Tex., 1942-46; Pres. Stndg. Com., 1947-49; Dep. Gen. Conv., 1937, 43, 46. Ed.: Texas Churchman, 1930-37.
- GODDARD, Irvine (C.)**, Hotel Suburban, Summit, N.J.—R. Emerit. Emm. Ch., La Grange, Ill., 1944—; b. Liverpool, Eng., June 1, 1878; s. Ralph Goddard and Elizabeth (Stafford). Phil. Acad., Andover; Ya.; G. T. S. D—June, 1903, P—Sept., 1904, Bp. Gailor. m. Gertrude Brashear Craik (dec.), Sept. 27, 1905; c. one. Asst. Ch. Adv., Nashville and D-in-c. Ch. Holy Cross, Mt. Pleasant, Tenn., 1903-04; Can. Chr. Ch. Cathd., Louisville, Ky., 1904-05; R. Trin. Ch., Owensboro, Ky., 1905-10; Chr. Ch., Gloversville, N.Y., 1910; Asst. Secy. Dio. Ky., 1905-10; S. Paul's Ch., Poughkeepsie, N.Y., 1912-18; R. Emm. Ch., La Grange, Ill., 1918-44; Rur. D. Dio. C., 1930-44. Author: Numerous reviews for rel. journals.
- GODFREY, Norman Butler (A.)**, Box 47, Naha Central P. O., Naha, Okinawa—Mssy. to Okinawa, 1950—; b. Buffalo, N.Y., Oct. 28, 1902; s. Arthur Godfrey and Clara Alice (Butler). Nash., B.D., 1932. D—June, 1928, P—Mar., 1929, Bp. Ferris. m. Christina Barlass, June 26, 1929; c. five. P. Wyoming-Genesee Co. Assoc. Mssn., N.Y., 1928-30; R. S. Jas. Ch., Batavia, N.Y., 1930-33; Cur. Chap. Intercess., Trin. Par., N.Y.C., 1933-34; Cur. Gr. Ch., and Chapl. House Gd. Shpd., Utica, N.Y., 1934-40; R. S. John's Ch., 1940-50. Dep. Gen. Conv., 1949; Hon. Can. All SS. Cathd., Albany, N.Y.
- GODFREY, William Calvin (L.I.)**, 82 - 6th St., Garden City, N.Y.—Staff Mem. Cathd. Incarn., 1951—; b. Brooklyn, N.Y., Mar. 10, 1927; s. George Miller Godfrey and Vinetta (Rittelman) H. Sch., Queens, N.Y.; Trin.; Ya., B.A., 1947; Berk., S.T.B., 1950. D—June, 1950, P—Mar., 1951, Bp. DeWolfe. m. Elizabeth Virginia Dull, July 7, 1951. Vic. Pro-Tem. S. John's Ch., Center Moriches and S. Andr. Ch., Mastic Beach, N.Y., 1950; Asst. S. Jos. Ch., Queens Village, N.Y., 1950-51.
- GODOLPHIN, Francis R. (N.Y.)**, 189 Katan Ave., S.I. 8, N.Y.—R. Emerit. S. Andr. Ch., Richmond, 1944—; b. London, Eng., Nov. 15, 1875; s. Richard William Godolphin and Elizabeth Ann (Palmer). D—Aug., 1901, P—Mar., 1903, Bp. Johnston. m. Mary Alma Borroum,

June 18, 1902; c. three. S. Jas. Ch., Del Rio, Tex., 1899-1903; Gr. Ch., Cuero, Tex., 1903-04; R. Emm. Ch., Petoskey, Mich., 1904-06; Gr. Ch., Grand Rapids, Mich., 1906-13; Gr. Ch., Oak Park, Ill., 1913-30; R. S. Andr. Ch., Richmond, S.I., N.Y., 1930-44. Author: "God and His People.

GOEHRING, Norman D. (Ma.), 112 Randolph Ave., Milton, Mass.—R. S. Mich. Ch., 1944—; b. Zelenople, Pa., Jan. 29, 1894; s. William Alfred Goehring and Matilde (Dambach). H. Sch., Zelenople; Witt, B.A., 1915, D.D., 1938; Harv., M.A., 1928; Chicago Luth. Sem., 1919. D—June, 1941, Bp. Sherrill; P—Dec., 1941, Bp. Freeman for Ma. m. Emily Boggess, Aug. 30, 1919; c. two. Luth. Min., 1919-41. Asst. S. John's Ch., Wash., D.C., 1941-42; Asst. S. Paul's Cathd., Boston, 1942-44.

GOETCHIUS, Eugene Van Ness (Va.), Elton Hall 211, Trinity College, Hartford 6, Conn.—Asst. Chapl. and Instr. Rel., Trin., 1952—; b. Augusta, Ga., Mar. 26, 1921; s. Eugene Foester Goetchius and Agnes Louise (Stelling). Richmond Co. Acad.; Un. Va., B.A., 1941, M.S., 1947, M.A., 1948, Ph.D., 1949. E. T. S., B.D., 1952. D—June, 1952, Bp. Nash for Va.

GOLDEN-HOWES, Frederic William (Fla.), St. Peter's Rectory, Fernandina, Fla.—R. S. Pet. Ch., 1945—; b. Norfolk, Eng.; s. Robert William Golden-Howes and Emily (Howlett). Colomb.; Kan. Theol. Sem., 1915. D—Apr., 1914, P—Dec., 1915, Bp. Brooke. m. Florence Billings, Sept. 2, 1914. R. S. Phil. Ch., Ardmore, S. Luke's Ch., Sulphur and S. Mary's Ch., Paul's Valley, Okla., 1915-23; R. Ch. Holy Cross, Paris, Tex., 1923-26; R. Trin. Ch., Ft. Worth, Tex., 1926-28; Dean Chr. Ch. Cathd., Mexico City, 1928-34; Hon. Can. Mssy. Dist. Mex., 1934—; Dean Chr. Cathd., Salina, Kan., 1934-35; Asst. S. Geo. Ch., N.Y.C., 1935-37; Asst. Ch. Incarn., N.Y.C., 1937-41; Loc. Ten. Trin. Ch., St. Augustine, Fla., 1941-45. Pres. Cler., Dio. Dal., 1926-27; Pres. Coun. Adv.; Pres. Exam. Chapl.; Chrmn Fin., Mssy. Dist. Mex., 1929-34. Pres. Com. Award, E. D. Farmer Internatl. Scholarship, 1932-34. Author: Poems, Artists and Mexican Stories.*

GOLDER, James Tolmie (C.), 380 Hawthorne Ave., Glencoe, Ill.—R. S. Elis. Ch., 1946—; b. Indiana Harbor, Ind., May 25, 1903; s. John Golder and Lois (Dobbie). Ripon Coll.; N. W.; Nash., 1933, B.D., 1937, S.T.M., 1940. D—Dec., 1932, P—July, 1933, Bp. C. Gray. m. Helen Lee Foster, Oct. 21, 1928; c. two. Mssy. Spooner, Shell Lake and Cumberland, Wis., 1933-36; R. S. Pet. Par., Ripon, Wis., 1936-41; Dean Chr. Cathd., Salina, Kan., 1941-46. Stndg. Com., 1934-36, Del. Prov. Syn., 1935, both Dio. Eau.C.; Exec. Bd. Exam. Chapl., Chrmn. Dept. Chr. Soc. Relations, Dept. Rel. Educ., 1939-41, all Dio. F.D.; Coun. Adv., 1941-47; Chrmn., same, 1946; Exec. Bd., 1941-47; Vice-Pres. same, 1944-47; Dept. Fin., 1941-47; Chrmn. Forw. in Serv., R. & A. Fund, Chrmn. Dept. Prom. and Publ., 1942-47; Dep. Prov. Syn., 1941, 42, 44, all Dio. Sa. Bd. Frust. Nash., 1938-40; Dean Lake Shore Drury., 1948—; Dioc. Coun., 1948—; Trust. Ch. Home for Aged, 1947—; all Dio. C.

GOLDING, John Thorn (Ma.), 381 Hammond St., Chestnut Hill 67, Boston, Mass.—R. Ch. Redeem., 1946—; b. St. Joseph, Mo., Jan. 5, 1909; s. Louis Thorn Golding and Amy Scott (Thomas). H. Sch., St. Joseph; Jr. Coll., St. Joseph; Hav., B.A., 1931; E. T. S., B.D., 1934; U. T. S.; G. T. S., S.T.M., 1939. D—June, 1934, Bp. Sherrill; P—Dec., 1934, Bp. Taitt. m. Josephine Barber, Aug. 30, 1940; c. two. Cur. S. Mary's Ch., Ardmore, Pa., 1934-35; Asst. Chapl. Colomb., 1935-36; Staff Asst. Cathd. S. John-the-Div., N.Y.C. and Visiting Lectr. Philos. Bard Coll., Colomb., 1936-39; P-in-c. Gr. Ch., Vineyard Haven and S. Andr. Ch., Edgartown, Mass., 1939; R. Par. on Martha's Vineyard, Vineyard Haven, Mass., 1939-42; R. S. John's Ch., Gloucester and In-c. S. Mary's Ch., Rockport, Mass., 1942-45; Chapl. U. S. N. R., 1945-46. Bd. Exam. Chapl., 1944—; Bd. Rel. Educ., 1946; Mem. Bp. and Trust., 1951—; all Dio. Ma.; Chapl. Mass. Soc. Colonial Wars, 1947—; Trust. Gen. Theol. Library, Boston, 1951—.

GOLDRING, Norman Chauncey Swan (Roch.), 72 Hopper Ter., Rochester, N.Y.—P-in-c. S. Geo. Ch., 1947—; b. Whitby, Ont., Can., July 2, 1907; s. Richard Goldring and Harriet Ann (Swan). H. Sch., Whitby; Dominion Bus. Coll.; Un. Toronto; Wyc. D—June, 1936, P—Feb., 1937, Archbp. of Toronto. m. Helen Mackenzie, Nov. 6, 1937; c. three. Serv. in Can., 1936-42; Chapl. Can. Army, 1942-47. Chapl. (Capt.), Can. Army Res., 1947—.

GOLDSMITH, Alfric John Ridgway (P.), Brinton Rd., Wilksburg, Pittsburgh 21, Pa.—Retired, 1935—; b. Croydon, Eng., June 12, 1867; s. Alfred Goldsmith and Lydia (Hearsey). Potomac, Wash., D.C., B.D., 1910; Queen Coll., 1905; Fell. in Philos., S. Col. Coll., Durham, Eng.; Mt. Vernon Un., D.D., 1942. D—Sept., 1906, P—Feb., 1908, Bp. Webb. m. (1) Amanda M. Jenkins (dec.), Dec., 1896; (2) Edna Blanche Rowland, Dec. 21, 1936; c. one. P-in-c. S. John's Ch., Sparta, Wis., 1906-08; S. Paul's Ch., Arapahoe, Neb., 1908-13; S. Alb. Ch., McCook, Neb.; Asst. P. All SS. Ch., Winterslow, Salisbury, Eng., 1916;

P-in-c. S. Thos. Ch., Barnesboro, Pa.; Assoc. P. Soc. Paroch. Mssns., 1916; R. All SS. Ch., Aliquippa, Pa., 1918; Dioc. Mssy., Dio. P.

GOLDSMITH, Sidney Wilmot, Jr. (Minn.), The Rectory, Shattuck School, Faribault, Minn.—R. and Hdmstr. Shattuck Sch., 1950—; b. New Rochelle, N.Y., Dec. 27, 1916; s. Sidney Wilmot Goldsmith and Margaret Houghton (Berry). Kent Sch.; Wms., B.A., 1940; V. T. S., B.D., 1948. D—Oct., 1947, P—May, 1948, Bp. W. A. Lawrence. Std. Whittle and Piedmont Pars., Fauquier Co., Va., 1947-48; Asst. to R. S. John's Ch., Williamstown, Mass., 1948-50.

GOLL, Harry Eugene, Jr. (Ma.), Main St., Southborough, Mass.—R. S. Mark's Ch. and Mstr. Sacred Studies, S. Mark's Sch., 1950—; b. Beaver, Pa., May 14, 1915; s. Harry Ellsworth Goll and Blanche Melissa (Baker). H. Sch., Beaver; W. & J., B.A., 1937; Harv. Div. Sch., S.T.B., 1941; E. T. S. D—Feb., 1942, Bp. Mann; P—Oct., 1942, Bp. Heron. m. Ellen Fisher Holman, June 20, 1942; c. three. Chapl. Mass. St. Farm and M-in-c. Trin. Ch., Bridgewater, Mass., 1941-44; Asst. to Dean Cathd. Ch. S. Paul, Boston and Chapl. Deer Island House Correction, Mass., 1944-45; R. S. Luke's Ch., Hudson and S. Geo. Ch., Maynard, Mass., 1945-50. Publ.: "Ethics and The Rector's Salary."

GOMES, Ramao Hilario (Sw.B.), Caixa 38, Bage, R.G.S., Braz.—Asst. Ch. Crucif., 1950—; b. Uruguay, Aug. 31, 1892; s. Belarmino Gomes and Candelaria (Fernandes). Jesuit Sem., Montevideo; priv. theol. instr. D—Apr., 1944, Bp. W. M. Thomas. m. Honorina Antonia Guimaraes, Oct. 27, 1925; c. two. Nurse in municipal hosp. at Bage; M-in-c. Ch. Nativ., Jaguarao, R.G.S., Braz., 1944-49; M-in-c. S. Andr. Ch., Cauqui, Braz., 1949-50.*

GOMEZ, José Filogonio (Mex.), Alicante 78, Colonia Aamos, D.F., Mexico—Dean Cathd., San José de Garcia, Mexico City, 1944—; b. Guadalajara, Jalisco, Mex., Dec. 20, 1904; s. Filogonio Gómez and Velina (Ontiveros). S. Andr. Coll., Guadalajara, 1924; Theol. Sch., Guadalajara, 1926; P. D. S., S.T.B., 1930. D—Mar., 1927, P—June, 1930, Bp. Creighton. m. Charlotte Elsie Mason, June 5, 1930; c. one. P-in-c. San Juan Evang. Ch., San Pedro Martir, F.D., Mex., 1932-44.

GOMPH, Charles Lewis. Died February 17, 1952. For data see Edition 1950.

GONZALEZ, Alonso (Cuba), Luz Caballero y Pinto, Guantanamo, Camagüey, Cuba—P-in-c. S. Paul's Ch., 1947—; b. Guanánimo, Cuba, Apr. 11, 1921; s. Manuel González Fernandez and Amable (Losada Perez). H. Sch., Guanánimo; Guanánimo Inst., B.A. and B.S., 1941; V. T. S., B.D., 1945. D—Apr., 1945, P—May, 1946, Bp. Blankingship. m. Gladys Gómez, Dec. 10, 1945; c. one. Asst. All SS. Ch., Guanánimo, Cuba, 1945; P-in-c. S. Mary's Ch. and S. Pet. Ch., Santiago de Cuba, 1946-47.

GONZALEZ, José Agustín (Cuba), All Saints Church, Guanánimo, Cuba—P-in-c. All SS. Ch., 1949—; b. Colon, Matanzas, Cuba, Feb. 19, 1914; s. José Antonio González and Concepcion (Martinez). La Progresiva, Cardenas, 1940; DuBose Meml. Ch. Trng. Sch., 1942; V. T. S., 1943. D—June, 1943, P—Feb., 1944, Bp. Blankingship. m. Graciela Milian, Feb. 24, 1945. Asst. Min. San Juan Evang. Ch., Vertientes, Camagüey, Cuba, 1943-44; P-in-c., same, 1944-49. Exam. Chapl. 1944—; Dir. Chr. Educ., 1947—.

GONZALEZ, Pedro José (Cuba), Quesada 3, Los Arabos, Matanzas, Cuba—R. Trin. Ch., 1949—; b. Santa Clara, Cuba, May 13, 1905; s. Pedro Gonzalez and Irene (Quintana). Candler Coll., B.Th., 1928. D—Aug., 1947, P—Feb., 1949, Bp. Blankingship. m. Carmen Acosta, July 28, 1929; c. two. D. Trin. Ch., Los Arabos, Cuba, 1947-49. Author: "La Filosofia de la Religion."

GONZALEZ, Romualdo (Cuba), Holy Trinity Cathd., Havana, Cuba—Can. Holy Trin. Cathd., 1949—; b. Rui-loba, Santander, Spain, July 20, 1906; s. Antonio González Menendez and Angeles (Agüeros Esteban). S. John Bapt. Sch., Spain; DuBose Meml. Ch. Trng. Sch.; Un. Pa.; P. D. S., B.Th., 1933, M.Th., 1934. D—June, 1933, Bp. Taitt for Cuba; P—June, 1934, Bp. Hulse. m. Nohemi Diaz Alvarez, June 25, 1935; c. two. Asst. Holy Trin. Cathd., Havana, Cuba, 1934; R. All SS. Ch., Guanánimo, Cuba, 1934-49. Exam. Chapl., 1939; Archd. Oriente Prov., 1940.

GOOD, Milton William (L.I.), 61 Brompton Rd., Garden City, N.Y.—Can. Cathd. Incarn., 1947—; b. Texaco, N.Mex., Aug. 8, 1913; s. Harry Cheston Good and Emma Agnes (Hunter). H. Sch., Wyandotte; Un. Kan. City, B.A., 1943; G. T. S. D—No., 1943, P—June, 1944, Bp. Fenner. m. Dorothy May Burcham, Nov. 2, 1945; c. three. Asst. Emm. Mssn., Olathe, Kan., 1943; Cur. S. Paul's Ch., Kansas City, Kan., 1944; R. S. Pet. Ch., Pittsburgh, Kan., 1944-47.

GOOD, William John (Me.), 18 Crescent St., Biddeford, Me.—R. Chr. Ch., Biddeford and Vic. S. John's-by-the-Sea, Old Orchard, 1950—; b. Newport, R.I., Mar. 7, 1910; s. John Good and Despina (Papazoglu). Pub. Schs., Newport; S. Steph., B.A., 1932; G. T. S., 1935, S.T.B., 1940. D—June, 1935, Bp. Perry; P—June, 1936,

Bp. Manning, m. Marian Frances Nash, Apr. 27, 1939; c. two. Cur. Chap. Incarn., N.Y.C., 1935-37; Assoc. R. Gr. Ch., Albany, N.Y., 1937-38; Asst. S. Aug. Chap., Trin. Par., N.Y.C., 1938-41; Asst. Trin. Ch., S. Paul's Chap. and P.-in-c. S. Christ. Chap., N.Y.C., 1941-48; Asst. S. Luke's Chap., Trin. Par., N.Y.C., 1948-50. Secy., N.Y. Branch), C.U.M.D.C.P., 1941-48; Pres. same, 1948-50; Treas. & Mem. Exec. Com., G. T. S. Alumni Assoc., 1946—; Publ. Com., G. T. S., 1947—.

GOODALL, Milo Blanchard (Mil.), 221 So. Cross St., Oconomowoc, Wis.—Retired, 1941—, b. Chicago, Jan. 29, 1879; s. George B. Goodall and Jane E. (Anderson). Pub. Schs., Chicago and Wis.; Geo. Wash. Un., LL.B., 1906; Nash., 1917. D.—May, 1917. P.—Dec., 1917. Bp. Webb. m. (1) Emily Jane Chambain (dec.), 1907; (2) Irene Hanson, 1926; c. two. P.-in-c. Evansville, Brodhead, Monroe and Delton, Wis., 1917-18; R. Gr. Ch., Rice Lake, P.-in-c. S. Mark's Ch., Barron, S. Phil. Ch., Turtle Lake, S. Barn. Ch., Clear Lake, Ch. Ascen., Hayward, Ch. S. John Bapt., Star Prairie and Holy Cross Ch., St. Croix Falls, Wis., 1918-29; R. Emm. Ch., Lancaster and P.-in-c. Holy Trin. Ch., Prairie du Chien, Wis., 1929-38; R. Trin. Ch., Mineral Pt. and P.-in-c. Kemper Meml. Ch., Darlington, Wis., 1934-38. Archd. La Cross, Dio. Eau.C., 1925-29; Archd. Madison, Dio. Mil., 1930-38; R. S. Paul's Ch., Ashippun, Wis., 1938-41.*

GOODEN, Rt. Rev. Reginald Heber, 334 Gorgas Rd., Ancon, Panama Canal Zone—Bp. Msy. Dist. P.C.Z., 1945 —. b. Long Beach, Cal., Mar. 22, 1910; s. Rt. Rev. Robert Burton Gooden and Alice Leonard (Moore). Harv. Milit. Acad., Los Angeles; Stanford, B.A., 1931; Berk., B.D. (m.c.I.), 1934, S.T.D., 1946. D.—July, 1934. Bp. Gooden; P.—June, 1935. Bp. Hulse. Con. Bp. Msy. Dist. P.C.Z., May 8, 1945. m. Elena Fernandez de Mendia, Sept. 13, 1935; c. two. Grad. Stdt. Un. Madrid, Spain, specializing in Span. under J. H. Watson Fellowship and Hon. Asst. Chap. British Embassy Ch., Madrid, 1934; P.-in-c. S. Paul's Ch., Camaguey, Cuba, 1935-39; Dean Holy Trin. Cathd., Havana, Cuba, 1939-45. Exam. Chapl., 1938; Custodian Archives, 1939; Coun. Adv., 1940; Mem. Com. Span. Trans. Prayer Bk., 1944—. Author: "Vida y Obra de Nuestro Señor."

GOODEN, Rt. Rev. Robert Burton, 1629 Santa Maria Ave., Glendale 8, Cal.—Retired Suff. Bp. of L.A., 1947—. b. Bolton, Lancashire, Eng., Sept. 18, 1874; s. James Gooden and Hannah (Burton). H. Sch., Ventura, Cal.; Trin., B.A., 1902, M.A., 1903, D.D., 1922; Berk., B.D., 1904, D.D., 1931. D.—June, 1904. Bp. C. B. Brewster; P.—Apr., 1905. Bp. J. H. Johnson. Con. Bp., May 27, 1930. m. Alice Leonard Moore (dec.), Nov. 7, 1904; c. five. Msy. S. Paul's Ch., Ventura, Cal., 1904-05; Msy. Trin. Ch., Escondido and S. John's Ch., Fallbrook, Cal., 1905-07; R. S. Luke's Ch., Long Beach, Cal., 1907-12; Hdmsr. Harv. Sch., Los Angeles, 1912-30; Suffr. Bp. Dio. L.A., 1930-47; Acting Bp. same, 1947-48. Exam. Chapl., 1906-30; Secy. Stndg. Com., 1910-28; Pres. same, 1928-30; Trust. Ch. Div. Sch. Pac., 1935; Pres. Bd. Trust. same, 1941-51; Vice-Pres. Harv. Sch., Los Angeles, 1937; Vice-Pres. Bps. Sch., La Jolla, Cal., 1930; Pres. Prov. Pac., 1945. Phi Beta Kappa, 1901.

GOODEN, Robert Burton, Jr. (L.A.), 101 So. Harbor Blvd., San Pedro, Cal.—Supt. Seamen's Ch. Inst., 1943—. b. Long Beach, Cal., Apr. 9, 1908; s. Rt. Rev. Robert Burton Gooden and Alice Leonard (Moore). Harv. Sch., Los Angeles; Stanford, B.A., 1929; Ch. Div. Sch. Pac., 1935. D.—June, 1935. Bp. Gooden; P.—Mar. 1936. Bp. Stevens. m. Janet Patricia Metcalf, Aug. 14, 1933; c. two. Cur. S. Paul's Ch., San Diego, Cal., 1935-36; Vic. S. Pet. Mssn., Santa Maria, Cal., 1935-40; Vic. Ch. Redeem. and Assoc. Dir. Neighborhood Settlement, Los Angeles, Cal., 1940-41; Vic. S. Pet. Ch., Chickasha, Okla., 1941-42; Vic. Ch. Redeem., Los Angeles and S. Luke's Ch., Firestone Park, Cal., 1942-43.*

GOODERHAM, George Edward (Sac.), 304 Lane St., Yreka, Cal.—R. S. Mark's Ch., 1951—. b. Ipswich, Eng., Apr. 10, 1899; s. Edward Charles Gooderham and Georgianna (Garwood). Genesee Wesleyan Sem., Lima, N.Y.; Mt. Union Coll., Alliance, O., B.A., 1930; Bos. Un. Sch. Theol., S.T.B., 1933; Iliff Sch. Theol., D.Th., 1936. D.—June, 1937, P.—Jan., 1938. Bp. Gledy. m. Elsie May Turner, June 28, 1932; c. two. Vic. All SS. Ch., Sterling, Colo., 1937-39; Vic. Gd. Samar. Ch., Gunnison, Colo., 1939-42; Vic. Ch. Epiph., Flagstaff, Ariz., 1942-48; P.-in-c. Trin. Ch., Kingman, Ariz., 1949-51. Author: "Saul, Son of Kish," sacred mus. drama.

GOODFELLOW, Wallace Clifford (Be.), 37 Lake Ave., Montrose, Pa.—Retired, 1937—. b. Waterville, Me., Apr. 11, 1898; s. Hiram Carlton Goodfellow and Mary Louisa (Perkins). S. Steph., 1918-19; DuBose Meml. Ch. Trng. Sch., 1921-23; P. D. S., S.T.B., 1926. D.—Dec., 1925. Bp. Garland for Me.; P.—Sept., 1926. Bp. B. Brewster. m. Gladys Moxey Fry, June 8, 1926; c. one. P.-in-c. S. Andr. Ch., Millinocket, Me., 1926-27; Cur. S. Andr. Ch., New Orleans, La., 1927-28; R. S. Paul's Ch., Montrose, Pa., 1928-37.

GOODREID, George Harrison (Minn.), 265 Lafayette St., Winona, Minn.—R. S. Paul's Par., 1950—. b. Amble, Eng., Sept. 21, 1906; s. William Edward Goodreid and Mary Ann (Harrison). Un. Sask.; Emm. Coll., Sask., L.Th., 1934. D.—June, 1934, Bp. Harding; P.—Aug., 1935, Bp. Knowles. m. Frances Eva Ham, May 21, 1935; c. two. Serv. in Can., 1934-39; P.-in-c. Bemidji and International Falls Mssns., Minn., 1939-45; Archd. Indian Work, Minn., 1945-50. Dep. Gen. Conv., 1949.

GOODRICH, Herbert Joseph (N.Y.), St. Margaret's Rectory, Staatsburgh, N.Y.—R. S. Marg. Ch., 1949—. b. Greenville, N.Y., Oct. 15, 1902; s. Resolvort Naugle Goodrich and Caroline Johns (Anable). Cairo Union Sch.; Trin., B.A., 1924; N. Y. U. M.A., 1948; G. T. S. S.T.B., 1949. D.—Sept., 1927, Bp. Oldham; P.—Mar., 1928, Bp. Nelson. m. Caroline Marguerite Hickok, Aug. 31, 1926. R. S. Mark's Ch., Philmont and In-c. S. Luke's Ch., Chatham and S. John's Ch., Copake, N.Y., 1927-29; R. Chr. Ch., Walton, N.Y., 1929-37; Chapl. and Mstr. Salisbury Sch., Conn., 1937-38; Dir. Rel. Educ. and On Staff Ch. S. Jas. the Less, Scarsdale, N.Y., 1938-39; Chapl. N.Y.C. Mssn. Soc., 1939-41; Vic. Chap. Redeem., Yonkers, N.Y., 1941-49.

GOODRICH, Louis Rhodes (W.T.), 305 W. Russell Pl., San Antonio 1, Tex.—Asst. Min. Chr. Ch., 1946—. b. Tucson, Ariz., Aug. 10, 1899; s. Benjamin B. Goodrich and Helen E. Goodrich French. Pub. Schs., San Antonio, Tex.; So. West. Un.; Y.M.C.A. Coll. D.—July, 1931, P.—Aug., 1932. Bp. Quin. m. Frankie Lee Newton, Mar. 1, 1924; c. two. R. S. Thos. Ch., Wharton and Calv. Ch., Richmond, Tex., 1931-41; Chapl. U. S. A., 1941-46; S. Tim. Mssn., Garden Villas, Houston, Tex., 1946.*

GOODRICH, William Lloyd (W.), 516 Addison Rd., Seat Pleasant 19, Md.—R. S. Matt. Ch., 1947—. b. St. Marys, Pa., Aug. 28, 1910; s. William Norris Goodrich and Katherine Florence (Clark). H. Sch., E. Orange, N.J.; Un. W.Va., B.A., 1934; U. T. S., B.D., 1939. D.—Oct., 1939, P.—June, 1940. Bp. Ward. Cur. All Ang. Ch., N.Y.C., 1939-41; Asst. R. S. Thos. Ch., Washington, D.C., 1941-47.

GOODSON, George Washington (W.T.), 504 Indiana St., Weslaco, Tex.—R. Gr. Par., 1944—. b. Norfolk, Va., Mar. 23, 1903; s. George Washington Goodson and Frances Elsie (Trumbull). Pub. Schs., Norfolk; DuBose Meml. Ch. Trng. Sch., 1928; Un. So. D.—Sept., 1930, P.—Mar., 1932, Bp. Maxon. m. Frances Kirby-Smith Wade, Aug. 6, 1928; c. three. Asst. Dioc. Mssn. Wk., Dio. Tenn.; P.-in-c. S. Jas. Ch., Union City, S. Mary's Ch., Dyersburg, Holy Innoc. Ch., Trenton, Gr. Ch., Paris and S. Ambr. Ch., Milan, Tenn., 1930-41; P.-in-c. Chr. Ch. and Assoc. Mssns., Tracy City, Tenn., 1941-44.

GOODWIN, Bayard Heylin (L.I.), Box 665, Amityville, N.Y.—R. S. Mary's Ch., 1929—. b. Phila., Jan. 27, 1893; s. Joseph Crowley Goodwin and Maria Agnes (Sweeney). Pub. Schs., Phila.; S. Steph., B.A., 1915; G. T. S., 1918. D.—May, 1918, P.—Jan., 1919, Bp. Rhineland. m. Marie Lemon, Sept. 17, 1919; c. six. P.-in-c. S. John's Ch., Athol, Mass., 1919-26; R. S. Phil. Ch., Easthampton, Mass., 1926-29.*

GOODWIN, Charles (Conn.), Box 115, Yantic, Conn.—R. Gr. Ch., 1943—. b. Hartford, Conn., May 5, 1913; s. Charles Archibald Goodwin and Ruth Cheney. S. Paul's Sch., Concord, N.H.; Ya., B.A., 1935; E. T. S. B.D., 1939. D.—June, 1939, P.—June, 1940. Bp. Budlong. Cur. Trin. Ch., Torrington, Conn., 1939-41; Vic. S. Paul's Ch., Waterville, Conn., 1939-42. Author: "The Meaning of Judges 5:8b-13," Journal of Biblical Literature, 1944.

GOODWIN, Conrad Harrison (Sw.Va.), Box 43, Weems, Va.—R. Emerit. S. John's Ch., Waynesboro, 1946 —. b. Wytheville, Va., Aug. 17, 1887; s. Rev. Robert A. Goodwin and Mary A. (Harrison). Richmond, B.A., 1908; Un. Va., M.A., 1910; V. T. S., B.D., 1913; G. T. S., 1913-14; Colmb., 1914. D.—June, 1913, P.—June, 1914, Bp. Gibson. m. Maria Lee Goodwin, Feb. 22, 1916; c. four. In-c. S. John's Ch. and S. Paul's Ch., Richmond, Va., 1911-12; Emm. Ch., Harrisonburg, Va., 1913; Cur. Trin. Ch., Newark, N.J., 1913-14; Prof. Philos., New Test., Boone Un., China, 1914-15; Cur. S. Paul's Ch., Rochester, N.Y., 1915-16; R. S. Pet. Ch., Sheridan, Wyo., 1916-17; Rur. D. Sheridan, Wyo., 1916-17; R. S. Jas. Ch., Leesburg, Va., 1917-18; Chapl. A. E. F. and Loc. Ten. Holy Trin. Ch., Paris, France, 1918-19; Loc. Ten. Gr. Ch., Plymouth, N.C.; R. Zion and S. Andr. Par. including S. Phil. col. Mssn., Charles Town, S. Paul's Chap., Millville, Trin. Chap., Ranson and S. Jas. Mssn., lower Harper's Ferry, W.Va.; Msy-in-c. S. Andr. Ch.-on-Mt., Chr. Ch.-on-Mt., S. John Ch., Rippon and S. John's Ch., Harper's Ferry, Jefferson Co., W.Va., 1920-27; R. S. John's Ch., Helena, Ark., 1927-29; R. S. Mich. Ch., Charleston, S.C., 1929-35; R. S. John's Ch., Waynesboro, Va., 1935-46. Pres. Stndg. Com., Dio. W.Va.; Mem. Stndg. Com., Dio. Ark.; Chrmn. Cmssn. Evang.; Exam. Chapl.; Mem. Bd. Rel. Educ.; Chrmn. Teaching Mssn., all Dio. S.C.; Chrmn. Com. Ch. Unity; Dio. Sw. Va., 1939, 40. Author: "Force of Intercession."

GOODWIN, Conrad Harrison, Jr. (Va.), 22 E. Chestnut Ave., Chestnut Hill, Phila., Pa.—Asst. Min. S. Paul's Ch., 1952—; b. Ashland, Va., Mar. 19, 1919; s. Rev. Conrad Harrison Goodwin and Maria (Lee), H. Sch., Charlottesville; Un. Va., B.A., 1948; V. T. S., B.D., 1950. D—June, 1950, P—Mar., 1952, Bp. Goodwin. D-in-c. Gr. Ch., Arlington, Va., 1950; Asst. Min. Enm.-on-the-Hill, Alexandria, Va., 1951; M-in-c. Emm. Ch., Rapidan, S. Jas. Ch., Louisa, All SS. Chap., Mitchells and S. Paul's Mssn., Raccoon Ford, Va., 1951-52.

†**GOODWIN, Rt. Rev. Frederick Deane**, Off., 110 W. Franklin St., Richmond 20; Res., 6321 Three Chopt Rd., Richmond 21, Va.—Bp. Dio. Va., 1942—; b. Cismont, Va., Nov. 5, 1888; s. Rev. Edward Louis Goodwin and Maria Love (Smith), W. & M., B.A., B.S., M.A.; V. T. S., 1917, B.D., 1923, D.D., 1929; Hampden-Sydney, LL.D., 1935; W. & M., LL.D., 1951. D—June, 1917, P—June, 1918, Bp. Gibson. Con. Bp. Coadj., Dio. Va., Oct. 16, 1930. m. Blanche E. Moncreu, Oct. 16, 1917; c. three. R. Cople Par., Lumbenburg and No. Farnham, Va., 1917-24 and 1926-30; Secy. Rur. Wk. Natl. Coun., 1924-26; Bp. Coadj. Dio. Va., 1930-42. Author: "Beyond City Limits," Mission Study Book for 1926.

GOODWIN, Hooper Reynolds (Vt.), Box 145, Bethel, Vt.—R. Chr. Ch., Bethel, S. John's Ch., Randolph and Gr. Ch., Randolph Ctr., 1947—; b. Marblehead, Mass., Dec. 5, 1891; s. Charles Henry Goodwin and Annah Broughton (Allen), H. Sch., Marblehead; E. Greenwick Acad., R.I.; Bos. Un. Sch. Rel. Educ.; Bos. Un. Sch. Theol., 1917. D—Jan., 1929, P—Aug., 1929, Bp. Dallas. m. Elsie G. Roscoe, July 8, 1917; c. two. D. and P-in-c. Ch. Transg., Derry, N.H., 1929-30; R. Trin. Ch., Tilton and P-in-c. S. Jude's Ch., Franklin, N.H., 1930-44; R. Gr. Ch., Mohawk and Meml. Ch., Middleville, N.Y., 1944-47.

GOODWIN, Robert Archer (S.Va.), Theological Seminary, Alexandria, Va.—Prof. V. T. S., 1949—; b. Petersburg, Va., Mar. 1, 1886; s. Robert Archer Goodwin and Mary Ambler (Harrison), Un. Richmond, B.A., 1905; Un. Va., M.A., 1907; V. T. S., B.D., 1910, D.D., 1941. D—June, 1910, Bp. Gibson; P—June, 1911, Bp. Roots. m. Emily Gravatt, Sept. 11, 1912; c. three. Mssy. China, 1910-15; Asst. R. Gr. Ch., Richmond, Va., 1915-17; R. John's Par., Aldie, Va., 1917-20; Chr. Ch., Winchester, Va., 1920-21; Mssy. Kuling Sch., China, 1921-22; Vice-R. and Chapl. Va. Episc. Sch. Boys, Lynchburg, Va., 1922-23; Lynnhaven Par., near Norfolk, Va., 1924-26; S. Paul's Ch., Ch. Home Orphans and Wilmer Trng. Sch. Ch. Women, Spring Hill, Ala., 1926-28; Chr. Ch., Martinsville, Va., 1929-34; R. Cunningham Chap. Par., Va., 1934-40; Dean and Prof. Bp. Payne Div. Sch., 1940-49. Exec. Secy. Dio. S.Va., 1924-26. Serv. in France, Chinese Labor Corps, 1918-19.

GOODWIN, Shirley Bartlett (Me.), 119 Coyle St., Portland, Me.—R. Trin. Ch., 1949—; b. Cambridge, Mass., July 31, 1908; s. A. M. Goodwin and Lona Hoyt (Bartlett), H. and Latin Sch., Cambridge; N. E. Un. Law Sch.; Bos. Un. Bus.; Huntington Prep., 1928-29; Harv., B.A., 1933; Sch. Soc. Serv., summer 1935; E. T. S., B.D., 1936. D—June, 1936, P—June, 1937, Bp. Sherrill. m. Estelle Perkins Taylor, Oct. 12, 1937; c. three. Grad. Sch. App. Rel. and Asst. Chr. Ch., Glendale, O., 1936-37; Asst. S. Paul's Cathd., Boston, 1937; P-in-c. S. Jas. Ch., New Bedford, Mass., 1937-43; R. same, 1944; R. All SS. Ch., Attleboro, Mass., 1944-49.

GOODYEAR, John William (Ore.), 140 No. Adler St., Toledo, Ore.—Vic. S. John's Ch., Toledo, S. Steph. Ch., Newport, S. Luke's Ch., Waldport and S. Jas. Ch., DeLake, 1948—; b. Boise, Ida., Dec. 3, 1916; s. Thomas John Goodyear and Clara Bell (Orr), H. Sch., Caldwell, Ida.; Ida. Coll., B.A., 1940; Ch. Div. Sch., Pac., 1945. D—July, 1945, P—Mar., 1946, Bp. Rhea. m. Carol Bernice Heinrich, May 16, 1942; c. two. Vic. Trin. Ch., Gooding, Chr. Ch., Shoshone, Calv. Ch., Jerome and S. Barn. Ch., Wendell, Ida., 1945-48.

GOOKIN, Warner Foote (P.), P.O. Box 511, Oak Bluffs, Mass.—Retired, 1945—; b. New York City, Jan. 27, 1882; s. Allen Smith Gookin and Virginia (Cleveland), Colmb., B.A., 1902; E. T. S., B.D., 1905. D—Dec., 1907, P—June, 1908, Bp. Greer. Fell. E. T. S., 1905-07; Tutor Ger. C. N. Y., 1907-08; Asst. Min. Ch. Holy Trin., S. Jas. Par. N.Y., 1907-11; Instr. E. T. S., 1911-14; Asst. Prof. same, 1914-17; Vic. Ch. Ascen., Boston, 1917-28; Can. Trin. Cathd., Pittsburgh, Pa., 1929-30; Tchr. Ger. and Rel. Avon Old Farms, Conn., 1930-41; Tutor Riverdale Country Sch., N.Y., 1942-45. Author: "Capawack alias Martha's Vineyard," 1947; "A Voyage of Discovery to Norumbega," 1950; Arts. on "Bartholomew Gosnold," W. & M. Quart., 1949, Va. Mag., 1949, and N.E. Register, 1950 and 51.

GOOLD, Edgar Hunt (W.N.C.), Grace Church Rectory, Waynesville, N.C.—R. Gr. Ch. in the Mountain, 1948—; b. Albany, N.Y., 1884; s. Charles Burton Goold and Louisa (Hunt), Amh., B.A., 1904; G. T. S., B.D., 1907; Oxon., Std., 1907; Colmb., M.A., 1910. D—June, 1907, Bp. Doane; P—June, 1908, Bp. Greer. m. Katherine

M. Birdsall, 1917; c. three. Asst. Trin. Par., N.Y.C., 1908-09; Asst. S. John's Ch., Yonkers, N.Y., 1909-10; On Staff Seamen's Ch., Inst., N.Y.C., 1910-11; Vice-Prin. S. Aug. Sch., 1912-15; Assoc. Prin. same, 1915-16; Prin. same, 1916-28; Pres. same, 1928-47.

GORDON, David Walter Chenuault (Ore.), 1441 Grove St., Lebanon, Ore.—Vic. S. Mart. Ch., 1951—; b. Oregon City, Ore., Oct. 30, 1927; s. Walter Scott Chenuault and Dorothy (Wissinger), H. Sch., Portland, Ore.; Ore. St. Coll., B.S., 1948; Ch. Div. Sch. Pac., 1951, B.D., 1952. D—June, 1951, P—Dec., 1951, Bp. Dagwell. m. Catherine Margaret Chapman, June 16, 1951.

GORDON, Quinlan Reeves (W.), 832 49th St., N.E., Wash., D.C.—Vic. Chap. Atone., 1949—; b. Greenwich, Conn., June 6, 1915; s. Rev. Charles N. Gordon and Rosa (Alexander), H. Sch., Greenwich; Wilberforce Acad.; Wilberforce Un. B.Th.L., 1945; Payne Theol. Sem., 1945; Boston Un. Sch. Theol.; E. T. S. D—Mar., 1949, P—Oct., 1949, Bp. Dun. m. Myrtle Lee West, Oct. 16, 1936; c. three. African Method. Episc. Min., 1945-49.

GORDON, Robert Lee (S.Va.), 226 Halifax St., Petersburg, Va.—R. S. Steph. Ch., 1944—; b. Forsyth, Ga., June 20, 1900; s. George Henry Gordon and Mary (Morse), Pub. Schs., Forsyth; Morris Brown Coll., Atlanta, Ga., B.A., 1923; Bp. Payne Div. Sch., 1934. D—June, 1934, Bp. F. F. Reese, P—Jan., 1935, Bp. Juhann. m. Georgia F. Clayton, Dec. 25, 1924; c. seven. Vic. S. Mich. and All Ang. Ch., Tallahassee, Fla., 1934-39; Vic. S. Mary's Ch., Augusta, Ga., 1939-41; Vic. S. Phil. Ch., Charles Town, W.Va., 1941-42.

GORDON, Wallace May (O.), 305 Delaware St., Woodbury, N.J.—Retired—; b. Montreal, Can., Nov. 24, 1878; s. John Walker Gordon and Mary (Holland), Bp. Coll. Sch., Lennoxville, Que.; Bps. Un., B.A., M.A., 1901; G. T. S., 1904. D—May, 1904, P—May, 1905, Bp. Lines. In-c. S. Agnes Ch., E. Orange, N.J., 1904-07; Gr. Ch., Avondale, Cincinnati, O., 1907-12; Asst. Trin. Ch., Buffalo, N.Y., 1912-14; Ch. Ascen., Lakewood, O., 1914-29; S. Hubert's Ch., Kirtland Hills, O., 1929-32.

†**GORDON, Rt. Rev. William Jones, Jr.**, Fairbanks, Alaska—Bp. of Alaska, 1948—; b. Spray, N.C., May 6, 1918; s. Rev. William Jones Gordon and Anna Barrow (Clark), Va. Episc. Sch.; Un. N.C., B.A., 1940; V. T. S., B.D., 1943. D—Jan., 1943, Bp. Penick; P—July, 1943, Bp. Bentley. Con. Bp. of Alaska, May 18, 1948. m. Shirley Lewis, July 16, 1943; c. three. D-in-c. S. Pet. Ch., Seward, Alaska, 1943; P-in-c. S. Thos. Mssn., Point Hope, Alaska, 1943-48.

GOSNELL, Harold Cornelius (W.T.), 315 E. Pecan St., San Antonio 5, Tex.—R. S. Mark's Ch., 1948—; b. Syracuse, N.Y., July 17, 1908; s. Cornelius Parsons Gosnell and Carrie (Fawcett), H. Sch., Syracuse; Syr., B.A., 1930; Berk., 1930-31; E. T. S., 1931-33. D—Apr., 1933, P—Nov., 1933, Bp. Fiske. m. Marjorie Adams, Aug. 29, 1932; c. two. R. S. John's Ch., Marcellus, N.Y., 1933-36; R. All SS. Ch., Fulton, N.Y., 1936-39; R. Ch. Holy Trin., Lincoln, Neb., 1939-48; Chapl. U.S.N.R., 1943-46. Chrmn. Dept. Publ., 1939-43; Mem. Exec. Coun., 1939-48; Secy. Dept. Mssns., 1939-40; Dep. Prov. Syn., 1939, 40, 41; Dep. Gen. Conv., 1940, 43, 46, 49. Clerk Cathd. Chapt., 1941-49; Chrmn. R. & A. Fund, Neb.; Chrmn. Dept. Field and Prom. 1946—; Mem. Exec. Bd., Stndg. Com., Exam. Chapt., all Dio. W.T.; Mem. Bd. Episc. Community House, Community Welfare Coun., San Antonio; Mem. Bd. Gd. Samar. Center; Mem. Bd. A.R.C.; Mem. Bd. San Antonio Commun. Chest; Mem. Bd. Child. Serv. Bureau; Mem. Bd. Gen. Com. on Chr. Soc. Relations (Natl. Coun.).

GOTTSCHALL, Lewis Douglas (Cal.), 321 Mountain Ave., Piedmont 11, Cal.—R. S. Pet. Ch., Oakland, 1936—; R. S. John's Ch., Oakland, 1937—; b. Phila., July 10, 1894; s. James Gottschall and Catherine (Jones), M.A., D.D., M.D. D—Dec., 1923, P—July, 1924, Bp. Darling. c. two. R. Chr. Ch., Berwick, Pa.; R. S. Paul's Ch., Philipsburg, Pa., 1932-36. Hon. and Perpetual Can. S. Steph. Cathd., Harrisburg, Pa., 1934—.

GOUGH, Stephen Percy Douglas (S.D.), 1320 W. 8th St., Sioux Falls, S.D.—Actg. Dean Calv. Cathd., 1951—; b. Ishpeming, Mich., Feb. 19, 1910; s. Rev. Henry Douglas Gough and Mary Magdalen Catherine (Henibb), H. Sch., Sisseton, S.D.; Dakota Westl. Un., B.A., 1931; S.-W. T. S., B.D., 1937. D—June, 1937, P—Dec., 1937, Bp. Roberts. Assoc. Mssnr., Madison Field, S.D., 1937-38; P-in-c. same, 1939-40; R. S. Luke's Ch., Kearney, Neb., 1940-42; Hon. Can. Calv. Cathd., Sioux Falls, S.D.; 1939-40; Chapl. N.Y.P.E. Mssn. Soc., 1942-47; Can. Calv. Cathd. and P-in-c. S. Pet. Ch., Sioux Falls, S.D., 1948-49.

GOULD, Gilbert (Be.), 7 E. Ridge St., Lansford, Pa.—R. Trin. Ch., 1948—; b. Nanticoke, Pa., June 6, 1905; s. Gilbert Gould and Mary (Wright), St. Tchrs. Coll., Pa., B.S., 1930; U. T. S., B.D., 1948. D—May, 1948, P—Nov., 1948, Bp. Sterrett.

GOULD, Robert Carwyle (SauJ.), 108 Jackson St., Coalinga, Cal.—Vic. S. Phil. Ch., Coalinga and S. Thos. Ch., Avenal, 1949—; b. Vallejo, Cal., Dec. 18, 1919; s. Jesse Amasa Gould and Alice Gibbons (Carwyle), H.

Sch., Selma, Cal.; Chaffey Jr. Coll.; Reedley Jr. Coll.; Fresno St. Coll., B.A.; Ch. Div. Sch. Pac. D—June, 1949, P—Dec., 1949, Bp. Walters. m. Betty Creer Hawkins, Mar. 17, 1945.

GOULD, Romeo Chamberlain (L.A.), 523 W. Loma Alta Dr., Altadena, Cal.—Retired—b. Hanover, N.H., June 12, 1874; s. Francis Spencer Gould and Lucy (Durkee). H. Sch., White River Jct., Vt.; Pomona Prep. Sch.; Pomona Coll., B.A., 1899; E. T. S., 1901-02. D—Sept., 1903, Bp. J. H. Johnson; P—Oct., 1904, Bp. Lines. m. Florence Currier, Oct. 15, 1904; c. one. Leonia, N.J., 1904-06; Ridgefield Park N.J., 1907; Cur. Trin. Ch., Watertown, N.Y., 1909-17; Chapl. Naval Res., 1917-19; R. Trin. Ch., Utica, N.Y., 1919-21; Mssy. Wk. Dio. L.A., 1922-30; R. Trin. Ch., Claremont, N.H., 1932-37; Mssy. Wk. Dio. L.A., 1937—.

GOULD, William James (Miss.), 4034 Roanoke Ave., Meridian, Miss.—Asst. R. S. Paul's Ch. and P-in-c. Ch. Med. 1949—b. Rockford, Ill., June 28, 1920; s. Alfred James Gould and Gertrude Willa (Tape). H. Sch., Rockford; Carroll Coll., B.A., 1945; Nash., 1945. D—May, 1944, P—Nov., 1944, Bp. Conkling. m. Beatrice Eileen Lange, June 19, 1946; c. two. P-in-c. S. John's Ch., Mt. Prospect and S. Dav. Ch., Countryside, Ill., 1944-45; Asst. Ch. S. Mary of the Angels, Los Angeles, 1945-46; Vic. Trin. Ch., Waupun, Wis., 1946-48.

GOWE, Donald Fayette (P.R.), St. Luke's Hosp., Ponce, P.R.—Dir. S. Luke's Hosp., 1939—; Asst. P-in-c. Holy Trin. Ch., 1941—b. Columbus, O., Jan. 24, 1905; s. Thomas Arwood Gowe and Grace Eliza (Horne). H. Sch., Columbus; O. St. Un., B.S., 1925; N.Y.U., M.D., 1928. D—Apr., 1941, P—Nov., 1941, Bp. Colmore.

GOWEN, Herbert Henry (Ol.), 1807 37th Ave., Seattle 22, Wash.—Retired—b. Great Yarmouth, Eng., May 29, 1864; s. Henry Cobb Gowen and Mary (Fuller). Priory Sch., Great Yarmouth; S. Aug. Coll., Canterbury, 1886; Whitman, D.D., 1912. D—1886, P—1889, Bp. of Honolulu. m. Annie Kate Green, Jan. 7, 1892; c. five. S. Andr. Cathd. and In-c. Chinese Mssn., Honolulu, 1886-90; Cur. Great Yarmouth, Eng., 1891-92; R. S. Barn. Ch., New Westminster, B.C., 1892-96; R. Trin. Ch., Seattle, Wash., 1897-1914; Prof. Oriental Lit., Un. Wash., 1895-1945; P-in-c. S. Clem. Par., Seattle, 1916-17; S. Mark's Ch., Seattle, 1917-19; P-in-c. Florence Henry Meml. Chap., Seattle, 1919-36; Hon. Asst. Ch. Epiph., Seattle, 1945—; Hon. Can. S. Mark's Cathd., Seattle, Wash., 1946—; Studg. Com., Dio. Ol., 1899-1913; Exam. Chapl., 1900—. Fell. Royal Geographical Soc.; Fell. Royal Asiatic Soc.; Amer. Oriental Soc.; Japan Soc.; Natl. Acad. Soc. Sc.; Authors' Club London; Chevalier of the Crown of Italy, etc.; Order of the Sacred Treasure, Japan. Author: "Temperantia," 1891; "The Paradise of the Pacific," 1892; "The Kingdom of Man," 1893; "Memoir Up. Sillitoe," 1899; "The Day of His Coming," 1906; "Ideals of Love and Death in Hawaii," 1908; "Revelation of St. John the Divine," 1910; "Stella Duce," 1916; "An Outline History of China," 1916; "The Revelation of the Things That Are," 1917; "Sonnets for the Sundays," 1917; "The Book of the Seven Blessings," 1919; "The Apolone of the Pacific," 1920; "The Universal Faith," 1920; "A Short History of Asia," 1920; "An Outline History of Japan," 1921; "The Little Grey Lamb and Other Christmas Poems," 1928; "The Book of Psalms," 1929; "History of Indian Literature," 1931; "A History of Religion," 1934.

GOWEN, Vincent Herbert (Ol.), Box 482, Route 1, Port Blakely, Wash.—Vic. S. Barn. Ch., Bainbridge Island, 1946—b. New Westminster, B.C., May 18, 1893; s. Rev. Herbert Henry Gowen and Annie Kate (Green). DeKoven Hall, Tacoma, Wash.; Un. Wash., B.A., 1912; G. T. S., Spec., 1919-20. D—Oct., 1920, P—Nov., 1921, Bp. Huntington. m. (1) Mary Angeline Gillmore (dec.), 1915; (2) Frances Jane Olin, 1929; c. two. China Mssn., 1913-27; Asst. S. Paul's Sch., Anking, China, 1914-17; Hdmsr. same, 1917-19; In-c. S. Matt. Sch., Nanchang, China, 1920-22; P-in-c. S. Lioba's Ch. and Chapl. Sisters Transfig., Wuhu, China, 1922-27; Loc. Ten. S. Barn. Chap., Seattle, Wash., 1929; Visiting Lectr. Oriental Studies Un. Wash., 1929; Actg. P-in-c. Mssn., S. Mary the Virgin, Sagada, P.I., 1931; Vic. S. Anne's Mssn. and Prin. S. Jas. Sch., Besao, Mt. Province, P.I., 1927-46; Par. Rep. Mssn. Field S. Mark's Ch., Evanston, Ill., 1931-34; Can. Regular Cathd. S. Mary and S. John, Manila, P.I., 1934-46; Instr. and Chapl. Lakeside Sch., Seattle, Wash., 1946-50. Interned by Jap., 1942-45. Author: "Sun and Moon," 1927; "Philippine Kaleidoscope," 1939.

GRACE, Homer Earl (Colo.), 929 So. Gilpin St., Denver 9, Colo.—P-in-c. All Souls' Ch. for Deaf, Denver and Mssy. to Deaf of 6th Prov., 1924—b. Garden City, Kan., Mar. 24, 1889; s. William Robert Grace and Ruth Ann (Nickerson). Kan. Sch. for Deaf; Gal'det Coll., B.A.; S. John's Coll., Greeley, Colo., 1924. D—June, 1924, P—Mar., 1925, Bp. Ingley. m. Lulu Mae Lewis, Oct. 9, 1912; c. three. Ed.: "Mission Visitor," 1939—.

GRACEY, David (Neb.), 1932 So. 24th St., Lincoln, Neb.—R. Ch. Holy Trin., 1948—b. Belfast, No. Ireland,

Sept. 5, 1917; s. David Gracey and Mary (Russell). H. Sch., Saskatoon; Un. Saskatchewan, 1941; Emm. Coll., L.Th., 1941. D—June, 1941, P—Aug., 1942, Bp. of Brandon. m. Eirene C. G. McNicol, July 15, 1942; c. two. Serv. in Can., 1941-46; R. Gr. Ch., Chadron, Neb., 1946-48.

GRAEFF, George David (Har.), Caledonia Park, Fayetteville R. D. 1, Pa.—Retired, 1949—b. Columbia, Pa., May 15, 1881; s. John Henry Graeff and Louisa (Kistler). H. Sch., Columbia; Un. Pa., 1907; P. D. S., 1910. D—May, 1910, P—June, 1911, Bp. Darlington. m. Helen Beury Lorenz, Nov. 26, 1919; c. two. M-in-c. All SS. Ch., Paradise, Leacock and Nickel Mines, Pa., 1910-11; R. Trin. Ch., Tyrone, Pa., 1911-12; Cur. S. Chryst. Chap., N.Y.C., 1912-14; Cur. S. Luke's Ch., Scranton, Pa., 1914-16; Chapl. Ch. Charity Fndt., Brooklyn, N.Y., 1916-23; R. Trin. Ch., Chambersburg and Vic. S. Andr. Ch., Shippensburg, Pa., 1923-49.

GRAF, Charles Howard (N.Y.), 224 W. 11th St., New York 14, N.Y.—R. S. John's Ch. in the Village, 1942—b. Brooklyn, N.Y., Jan. 6, 1911; s. Charles Louis Graf and Lillian May (de Leon). Pub. Schs., N.Y.C.; Nash. Coll., 1933, Nash., B.D., 1936. D—June, 1936, Bp. Creighton; P—Dec., 1936, Bp. Stires. m. Dorothy Lloyd, June 19, 1943; c. one. In-c. S. Jas. Mssn., Ozone Park, L.I.; Vic. Chr. Chap., Brooklyn, N.Y., 1936; Can. Resdry. Trin. Cathd., Trenton, N.J., 1937-40; R. S. Steph. Ch., Beverly, N.J., 1940-42. Mem. Ch. Pens. Fund Com., N.J., 1940; Dir. Youth, Dio. N.J., 1941-42; Secy. East. Convoc., Nash. House, 1943-44, Pres., 1945-46; Youth Volunteer Leader Natl. Coun., 1945-50; Del. Prov. Syn., 1946, 47, 50, 51; Secy. Convoc. Manhattan, 1950-51; Bd. Rel. Educ., Dio. N.Y., 1950; Mem. Urban Inst., 1948-51.

GRAFE, Robert Frederick (Ore.), 2427 S.W. Idaho St., Portland, Ore.—Vic. S. Barn. Ch., 1951—b. Muscatine, Ia., Apr. 1, 1922; s. Paul Frederick Grafe and Minnie Elizabeth (Facks). H. Sch., Muscatine; Ore. St. Coll., B.S., 1948; Ch. Div. Sch. Pac., B.D., 1951. D—June, 1951, P—Dec., 1951, Bp. Dagwell. m. Ruth Helen Radcliffe, Dec. 28, 1947; c. one.

GRAHAM, David Warwick Cranbrook (Cal.), 1194 Maple St., Arroyo Grande, Cal.—Vic. S. Barn. Mssn., 1951—b. St. Louis, Sept. 20, 1910; s. David B. Graham and Helen (Cranbrook). Pub. Schs., Long Beach, Cal.; Occ., B.A.; Ch. Div., Sch. Pac.; V. T. S. D—Oct., 1934, P—July, 1935, Bp. Stevens. m. Margaret Ellen Wilson, Dec. 1, 1938; c. two. Asst. S. Paul's Cathd., Los Angeles, 1935-37; Vic. S. Pet. Mssn., Del Mar and S. Mich. Mssn., Carlsbad, Cal., 1937-39; R. Trin. Ch., Hoquiam and Vic. S. Mark's Mssn., Montesano, Wash., 1939-41; R. S. Paul's Par., Bellingham, Wash., 1941-42; Chapl. U. S. A., 1942-46; R. S. Paul's Par., Walnut Creek, Cal., 1946-51.

GRAHAM, Dwight Worden (Roch.), 8 W. Washington Blvd., Bath, N.Y.—Retired, 1947—b. Woodbury, Conn., May 6, 1879; s. William Henry Graham and Harriet Amelia (Worden). Episc. Acad., Conn.; Trin., B.A., 1906; U. T. S., B.D., 1909; G. T. S., S.T.B., 1918. D—June, 1909, P—Dec., 1909, Bp. Greer. m. Elsie Louise Smith, Nov. 8, 1912; c. two. Cur. S. Ann's Ch., Bronx, N.Y., 1909-10; P-in-c. S. Mark's Ch., Newark, N.J., 1910-11; Ch. Incarn., E. Orange, N.J., 1911-12; R. S. Agnes Ch., E. Orange, N.J., 1912-17; Asst. Min. S. John's Ch., Jersey City, N.J., 1917-18; Trin. Ch., Waterbury, Conn., 1918-21; Mssy. wk., Okla., 1921-26; Archd. West. Okla., 1924-25; R. S. Thos. Ch., Bath and P-in-c. Chap. Gd. Shpd., Savona, N.Y., 1929-47. Exam. Chapl. Dio. Ok., 1923-26; Civic Chapl. Ch. Exten. Soc., Buffalo, N.Y., 1926-29; Mem. Exec. Coun., Dio. Roch., 1934-38 and 1942-46; Organ. S. Mark's Par., Newark, N.J., 1910-11; Organ. Incarn. Par., E. Orange, N.J., 1911-12; Dean Bath Dnry., N.Y., 1942-46. Author: "An American Leader"; "An American Legacy"; various papers.

GRAHAM, Gerald Edward (Colo.), 2205 Dexter St., Denver, Colo.—R. S. Thos. Ch., 1951—b. Brockville, Ont., Apr. 23, 1907; s. Francis Edward Graham and Edythe Aylsworth (Jacobs). Brockville Collgt. Inst.; Un. Tor., 1932; Trin. Coll., Tor., L.Th., 1932. D—May, 1932, P—May, 1933, Bp. of Ont. m. Helen Dorothy Dowsley, Dec. 1, 1942. P-in-c. S. Steph. Ch., Baker, Ore., 1943-44; R. same, 1944-45; R. S. John's Ch., Keokuk, Ia., 1945-51. Chrmn. Dent. Ch. Ext., 1947-51; Exam. Chapl., 1947-51; Del. Prov. Syn., 1947-51.

GRAHAM, Gordon Couler (L.I.), 1 Lewis Ave., Poughkeepsie, N.Y.—R. S. Andr. Ch., 1951—b. Toronto, Ont., Sept. 15, 1901; s. Samuel Ross Graham and Mabel Lyle (Couler). Un. Tor. Sch., Toronto, Can.; Trin. Coll., Un. Tor., B.A., 1924; G. T. S., 1927, S.T.B., 1938. D—1927, Bp. of Tor. for Algoma; P—1928, Bp. of Algoma. m. Juliette Wav, July 28, 1948. Cur. S. Paul's Ch., Brooklyn, N.Y., 1928-29; Serv. in Can., 1929-36; Cur. S. Geo. Ch., Maplewood, N.J., 1936-39; R. S. Sav. Par. and S. Mary's Chan., Maspeth, L.I., 1939-44; R. S. Sim. Ch., Brooklyn, N.Y., 1944-47; Exec. Secy. Dept. Chr. Soc. Relations, Dio. L.I., 1947-50; R. S. Paul's Ch., Mt. Vernon, N.Y., 1950-51.

GRAHAM, Holt Hutton (O.). 618 Library Pl., Evanston, Ill.—Asst. Prof. N. T., S.-W. T. S., 1948—b. Tacoma, Wash., Sept. 24, 1917; s. William Hutton Graham and Isa-

- belle (Holt). H. Sch., Seattle, Wash.; Un. Wash., B.A., 1939; Colmb., M.A., 1940; U. T. S., B.D., 1943, S.T.M., 1944. D.—June, 1943, Bp. Huston, P.—Jan., 1944, Bp. H. St. G. Tucker for Ol. m. Rebecca Virginia White, May 8, 1943; c. one. Asst. Ch. Colmb., 1941-43; Asst. Ch. S. Luke's Hosp., N.Y.C., 1943-44; Instr. N.T., S.W. T. S., 1944-48. Author, "Community in the Synoptic Gospels," in The Joy of Study.
- GRAHAM, Lee, Jr.** (Ala.), 50 Oak St., Mountain Brook, Ala.—R. S. Luke's Ch., 1951—, b. Gainesville, Fla., Aug. 2, 1920; s. Lee Graham and Marion Carr (Harris). Un. Fla., B.S., 1942; V. T. S., B.D., 1948. D.—June, 1948, Bp. Juhan; P.—Nov., 1948, Bp. West. m. Betty Thomas, Aug. 1, 1945; c. three. M-in-c. S. Andr. Ch., Panama City, Fla., 1948; P-in-c. S. Jas. Ch., Port St. Joe, Fla., 1948-51. Ed. Florida Forth Magazine, 1949-51.
- GRAHAM, Loyal Young, 3rd** (Conn.), 1969 Main St., Stratford, Conn.—R. Chr. Ch., 1928—, b. Kane, Pa., Mar. 15, 1894; s. Ralph Erskine Graham and Mathilda (Eccles). H. Sch., Ardmore, Pa.; Un. Pa., B.S. in Econ., 1916; Berk., 1921, S.T.D., 1944. D.—May, 1920, P.—July, 1921, Bp. Rhineland, m. Sara Nanette Stow, Oct. 5, 1922; c. three. Cur. Gr. Ch., N.Y.C.; R. S. Mark's Ch., Fall River, Mass.; Ch. (Maj.), U. S. A., 1940-45, Priv. U. S. M. C., 1917-18. Ch. Anderson-Dunn-Kochiss Post, A. L., Stratford, Conn.; Past Grand Ch. Masonic Frat., Conn.; Mem. Exec. Coun., Dio. Conn.; Mem. Newcomen Soc.
- GRAHAM, William Howard** (O.), 500 E. 120th St., Cleveland 8, O.—R. Ch. Incarn., 1949—, b. Fremont, O., Dec. 23, 1919; s. Wentworth Augustus Graham and Helen Mary (Hartung). H. Sch., Sandusky, O.; Ken., B.A., 1941; Bex., B.D., 1944. D.—Feb., 1944, P.—Sept., 1944, Bp. B. D. Tucker. m. Marjorie Lu Meyer, Dec. 20, 1943; c. two. R. S. Paul's Ch., Toledo, O., 1944-49.
- GRAINGER, John** (L.A.), 3502 7th Ave., San Diego 3, Cal.—Retired—, b. Ashton-Under-Lyne, Eng., Aug. 6, 1874; s. Charles Grainger and Harriet (Bamforth). Kan. Theol. Sch. D.—July, 1906, Bp. Coleman; P.—Mar., 1909, Bp. Brooke. m. Blanche Carroll, June 12, 1907. El Reno Okla., 1905-09; R. All S. Ch., McAlester, Okla., 1909-12; S. Luke's Ch., Denver, 1912-14; S. Paul's Ch., Durant and S. Aug. Ch., Hugo, Okla.; S. Paul's Ch., Atoke and other mssns., Okla., 1914-18; Ch. Redeem., Okmulgee, Okla., 1918-24; Chr. Ch., Coronado, Cal., 1925-28. Okla. Cler.; Del. Gen. Conv., 1922.
- GRAINGER, John Cameron** (Md.), Ruxton 4, Md.—R. Ch. Gd. Shpd., 1949—, b. Wilmington, N.C., Apr. 6, 1910; s. Charles Stedman Grainger and Jean Wilder (Cameron). H. Sch., Wilmington; Un. N. C., B.A., 1931; V. T. S., B.D., 1934. D.—June, 1934, Bp. Darst; P.—Dec., 1934, Bp. Sherrill for E. C. m. Emily Clarkson Ball, July 1, 1948; c. one. Chr. Ch., Cambridge, Mass., 1934-46; S. Luke's Ch., Lincolnton, Redeem. Ch., Shelby and Our Sav. Ch. and S. Paul's Ch., Lincoln Co., N.C., 1936-39; R. S. Steph. Par., Goldsboro, N.C., 1939-49; Ch. (Capt.) U.S.A., 1944-46. Mem. Natl. Youth Cmsn., 1941-42; Dep. Gen. Conv., 1940, 43; Co-Chrmm. Div. of Youth, Md., 1951—; Mem. Exec. Coun., Dio. Md., 1951—.
- GRAMBS, George Lorenzo** (N'k.), 206 Renshaw Ave., East Orange, N.J.—R. S. Paul's Ch., 1949—, b. Scranton, Pa., Mar. 10, 1901; s. Theodore Victor Grambs and Mary Belle (Davis). Pub. Schs., Scranton; Bethlehem Prep. Sch.; Leh., B.A., 1924; G. T. S., 1927, S.T.B., 1936. D.—Apr., 1927, Bp. Talbot; P.—Oct., 1927, Bp. Sterrett. m. Myrtle Jane Wood, Nov. 7, 1936; c. two. Asst. Min. S. Steph. and Incarn. Ch., Wash., D.C., 1927-28; P-in-c. S. Luke's Ch., Ellwood City and S. Andr. Ch., New Castle, Pa., 1928-30; R. S. Pet. Ch., Clifton, N.J., 1930-40; R. Trin. Ch., Bayonne, N.J., 1940-49. Eccl. Court, 1939; Mem. Bd. Chr. Soc. Serv., 1940; Mem. Bd. Rel. Educ.; Ch. (Capt.) Orange, N.J., 1950; Bd. Exam. Chaps., 1947-51; Vice-Chrmm. Bd. Chr. Soc. Relations, 1951—; Mem. Bd. Mssns. and Ch. Ext., 1951—.
- GRAMLY, Luther William** (Neb.), 502 6th Ave., Holdrege, Neb.—P-in-c. S. Eliz. Mssn., 1951—, b. Buffalo Co., Neb., June 14, 1891; s. William Luther Gramly and Lizzie Catherine (Blue). St. Tchrs. Coll., Kearney, Neb.; Wayne St. Tchrs. Coll., B.A. in Educ., 1937. D.—June, 1923, P.—Mar., 1924, Bp. Beecher. m. Docia Ruth Marsh, 1913; c. two. M-in-c. S. Matt. Ch., Alliance, Neb., 1923-26; Trin. Ch., Norfolk, Neb., 1926-30; Archd. Dio. Neb., 1930-42; Govt. Serv., 1943-46; P-in-c. S. John's Mssn., Valentine, Neb., 1947-51.
- GRANDA, Amiceto** (Cuba), Jovellanos, Cuba.—D.—June, 1918, Bp. Hulst.*
- GRANGER, George Lemuel** (S.F.), Clermont, Fla.—P-in-c. S. Matth. Ch., Clermont and Holy Spirit Ch., Apopka, 1949—, b. Worcester, Mass.; s. Joseph H. Granger and Lilla F. (Bumpus). Pub. Schs., Worcester; DuBose Meml. Ch. Trng. Sch., 1931. D.—Apr., 1931, P.—May, 1932, Bp. Horner. m. Olga Margaret Krug, June 19, 1937. In-c. S. Andr. Mssn., Canton, N.C., 1931-35; In-c. S. John's Mssn., Sylva, S. Dav. Mssn., Cullowhee and Messiah Mssn., Murphy, N.C., 1935-37; R. S. Luke's Ch. and S. Pet. Ch., St. Cloud, Fla., 1937-45; P-in-c. Holy Trin. Ch., Melbourne and S. John's Ch., Eau Gallie, Fla., 1945-49.
- GRANNIS, Appleton**. Died September 12, 1950. For data see Edition 1950.
- GRANT, Frederick Clifton** (N.Y.), 3041 Broadway, New York 27, N.Y.—Prof. Bibl. Theol. U.T.S., 1938—, b. Beloit, Wis., Feb. 2, 1891; s. Frank Avery Grant and Anna Lois (Jack). Latr.; Nash., 1911, D.D., 1927; G. T. S., B.D., 1913; W. T. S., S.T.M., 1916, D.Th., 1922; Garrett, D.D., 1938; Ken., D.S. Litt., 1939; Bishop's Un., D.C.L., 1948. D.—June, 1912, Bp. Weller; P.—June, 1913, Bp. Toll. m. Helen McQueen Hardie, June 24, 1913; c. two. Cur. S. Mark's Cath., Grand Rapids, Mich., 1912-13; P-in-c. S. Paul's Ch., DeKalb, Ill., 1913-15; R. S. Luke's Ch., Dixon, Ill., 1915-17; Asst. S. Luke's Ch., Evanston, Ill., 1917-20; R. Trin. Ch., Chicago, 1920-24; Dean Bex., 1924-26; Prof. Systematic Theol. Berk., 1926-27; Pres. S.-W. T. S., 1927-38. Dep. Gen. Conv., 1928, 31, 34, 37; Mem. Hymnal Cmsn.; Mem. Revision Com., Amer. Standard R.V. Bible, Mem. Soc. Bibl. Lit., Pres. same, 1935; Amer. Assn. Theol. Sch., Vice-Pres. same, 1936-37. Ed.-in-Chief "Anglican Theological Review," 1924—; Ed.: "The Witness," 1941-47, Book Editor, 1947—, Author: "The Life and Times of Jesus"; "The Early Days of Christianity"; "The Economic Background of the Gospels"; "New Horizons of the Christian Faith," Hale Lectures, 1928; "The Growth of the Gospels"; "Form Criticism, a New Method of New Testament Research" (tr.); "Frontiers of Christian Thinking"; "History of Primitive Christianity" (tr.); "The Message of Jesus Christ" (tr.); "The Gospel of the Kingdom," Haskell Lectures, 1940; "The Earliest Gospel," Cole Lectures, 1943; "Can We Still Believe in Immortality?," 1945; "The Practice of Religion," 1946; "Christ's Victory and Ours," 1950; "An Introduction to New Testament Thought," 1950; Commentary on St. Mark, Interpreter's Bible, 1950.
- GRANT, James Leslie** (Conn.), 895 High St., Bath, Me.—R. Gr. Ch., 1952—, b. Bridgeport, Conn., Feb. 23, 1910; s. Charles Henry Ambrose Grant and Nellie Jane (Osborne). H. Sch., Springfield, Mass.; Mt. Hermon Sch., Mass.; Trin., B.A., 1933; G. T. S.; V. T. S., B.D., 1938. D.—June, 1938, Bp. Lawrence; P.—Dec., 1938, Bp. Casady. m. Nina Florence Gaich, June 18, 1938; c. two. Vic. S. Thos. Ch., Pawhusa and P-in-c. All S. Ch., Cleveland, S. Alb. Ch., Cushing and S. Mark's Ch., Nowata, Okla., 1938-41; R. S. John's Ch., Winnsboro and S. Steph. Ch., Ridgeway, S.C., 1941-43; Ch. (Capt. Ascen., Middle River, Md., 1943-45; Vic. Chap. Incarn., N.Y.C., 1945-47; R. Chr. Ch., Canaan, Conn., 1947-52.
- GRANT, Robert McQueen** (Tenn.), Swanee, Tenn.—Prof. Sch. Theol., Un. So., 1949—, b. Evanston, Ill., Nov. 25, 1917; s. Rev. Frederick Clifton Grant and Helen McQueen (Hardie). N. W., B.A., 1938; U. T. S., B.D., 1941; Harv., S.T.M., 1942, Th.D., 1944; Guggenheim Fell. and Fulbright Research Prof., Un. Leyden, 1950-51. D.—June, 1942, P.—Dec., 1942, Bp. Sherrill. m. Margaret H. Horton, Dec. 21, 1940; c. three. M-in-c. S. Jas. Ch., So. Groveland, Mass., 1942-44; Inst. Sch. Theol., Un. So., 1944-45; Asst. Prof. same, 1945-46; Visiting Instr. Chi., 1945; Visiting Lectr. Vanderbilt Un., 1945-47; Actg. Dean Sch. Theol., Un. So., 1947; Assoc. Prof. same, 1946-49; In-c. Chap. Holy Comfort, Montague, 1944-47. Author: Arts. and reviews in various theol. journals; Author: "Second Century Christianity," 1946; "The Bible in the Church," 1948.
- GRANT, Sydney Edmund** (N'k.), 575 Kearney Ave., Arlington, N.J.—R. Trin. Ch., 1952—; Archd. of Hudson, 1951—, b. Kearney, N.J., Oct. 7, 1913; s. Sydney Barton Grant and Lillian Sterritt (Campbell). H. Sch., Kearney; Trin., B.A., 1936; G. T. S., 1939. D.—June, 1939, P.—Mar., 1940, Bp. Washburn. m. Minerva G. Clark, Sept. 27, 1941; c. two. Asst. P. Urban Mssn., Passaic Co., N.J., 1939-40; Vic. S. John's Ch., Englewood and Redeem Ch., Palisades Park, N.J., 1941; Vic. S. Jas. Ch., Hackettstown, Chr. Ch., Stanhope and S. Pet. Ch., Mt. Arlington, N.J., 1945-47; R. Ch. Ascen., Bloomfield, N.J., 1945-47; R. Cal. Ch., Bayonne, N.J., 1947-52. Bd. Rel. Educ., 1944-48; Chrmm. Guild of the Chris. Child, 1946-48; Mem. Bd. Mssns. and Cathd. Chapt., 1951—, all Dio. N'k. Ed.; Revision of Diocesan Guild of "Child Parent's Bulletins."
- GRASER, Gordon Louis** (Colo.), 2015 Glenarm Pl., Denver, Colo.—P-in-c. S. Andr. Ch., 1948—, b. Wash., D.C., June 30, 1902; s. Louis John Graser and Nellie E. (Harleston). Pub. Schs., Wash., D.C.; Emerson Inst., Wash., D.C.; S. Steph., B.A., 1927; G. T. S., 1 yr.; W. T. S., 2 yrs., S.T.B., 1930. D.—May, 1930, Bp. Freeman; P.—Dec., 1930, Bp. Cross. P-in-c. Okanogan Co. Mssns., Dist. Spok., 1930-31; P-in-c. Lower Yakima Valley Mssns., Wash., 1931-36; R. Emm. Ch., Wash., D.C., 1936-40; P-in-c. Holy Trin. Ch., Melbourne and S. John's Ch., Eau Gallie, Fla., 1940-41; R. S. Andr. Ch., Buffalo, N.Y., 1941-48. Mem. Exec. Coun., Dio. W.N.Y., 1945-48, Chrmm., same, 1948; Mem. Dept. Mssns., Dio. W.N.Y.; Consult. Mem. Bp. and Coun., 1948-49; Mem. same, 1950—; Mem. Dept. Chr. Educ., 1948-49; Rur. D. Centr. Dnry., 1949—; Exam. Chapt., all Dio. Colo., 1949—.

GRATIOT, Donald Hartwig (Roch.), 28 Lawn St., Rochester 7, N.Y.—R. Chr. Ch., 1942—; b. St. Joseph, Mich., Jan. 22, 1911; s. Louis Gratiot and Frieda (Hartwig). Pub. Schs., Chicago; Un. Ill., B.A., 1933; G. T. S., 1936. D—June, 1936, P—Dec., 1936, Bp. Stewart. m. Eleanor Stockwell, Jan. 8, 1938; c. three. Cur. All SS. Ch., Pontiac, Mich., 1936-38; R. S. Jas. Ch., Albion, Mich., 1938-40; Cur. Chr. Ch., Rochester, N.Y., 1940-42.

GRATIOT, Frederick Louis (C.), 1710 No. La Salle St., Chicago 14, Ill.—P-in-c. Holy Trin. Ch., Skokie, 1948—; b. DeSoto, Mo., 1891; s. Frederick Wilkinson Gratiot and Katherine Boone (Repard). H. Sch., St. Louis; W. T. S., 1916, S.T.B., 1918. D—June, 1916, P—June, 1917, Bp. Tuttle. m. Hester Dolson Dannemann, 1922; c. two. Asst. S. John's Ch., St. Louis, 1916; Cur. Trin. Ch., Highland Park, Ill., 1916-18; Cur. S. Jas. Ch., Chicago, 1918-19; Instr. Rel. Pedag., W. T. S., 1917-20; Asst. Ch. Holy Spirit, Lake Forest, Ill., 1919-20; R. Ch. Our Sav., Chicago, 1921-42; P-in-c. S. Aidan's Ch., Blue Is., Ill., 1943-44; Asst. Ch. Ascen., Chicago, 1944-45. Rel. Ed.: "Chicago Tribune," 1919-20; "Chicago Sun," 1942-43.

GRAVATT, Rt. Rev. John James, Trinity Parish House, P. O. Box 447, Columbia 1, S.C.—Bp. of U.S.C., 1939—; b. Hampton, Va., Oct. 3, 1881; s. Rev. John James Gravatt and India Wray (Jones). Un. Va., B.A., 1903; V. T. S., 1908, D.D., 1933; Un. So., D.D., 1939. D—June, 1908, Bp. Peterkin; P—June, 1909, Bp. Gibson. Con. Bp. of U.S.C., May 5, 1939, m. Helen Stevens (dec.), Apr. 19, 1922; c. one. Secy. Ch. Stdt. Mssy Assoc., 1908-09; Stdt. Secy. Bd. Mssns., N.Y., 1909-11; R. Slaughter Par., Rapidan, Va., 1911-12; R. Ch. Ascen., Frankfort, Ky., 1913-18; Chapl. U. S. A., 1918-19; R. Trin. Ch., Staunton, Va., 1918-39.

GRAVES, Charles Christopher (So.Va.), Star Route, Bracey, Va.—D-in-c. S. Mark's Ch., 1952—; b. Warfield, Va., May 22, 1904; s. John Royster and Susie Julia Graves. S. Jas. Par. Sch., Warfield; S. Paul's Poly. Inst., 1926; Studied Theol. under priv. tutorship, D—Feb., 1952, Bp. Gunn. m. Leslie Mae Skeeter, June 26, 1929. Lay-R-in-c. 3 Chs., Dio. So.Va., 1948-52.

GRAVES, Frederick Daniel (L.A.), 463 7th St., Hollister, Cal.—Retired, 1948—; b. Littleton, N.H., July 21, 1878; s. Rt. Rev. Anson Rogers Graves and Mary (Watrous). Kearney Milit. Acad.; Hob., B.A., 1900; G. T. S., 1903, B.D., 1916. D—July, 1903, P—Aug., 1904, Bp. Graves. m. Rebekah Denslow, Feb. 5, 1907; c. four. Mssy. 7 Stations, Dist. Kearney, Neb., 1903-04; S. Matth. Ch., Omaha, Neb., 1905; Cur. Ch. S. Mary-the-Virg., N.Y.C., 1907; R. S. Matt. Ch., Alliance, Neb., 1910; Gr. Ch., Chadron, Neb., 1912; Muncie, Ind., 1917; R. Ch. Our Sav., Hanford, Cal., 1917-19; R. Ch. Gd. Shpd. Reedley, Cal., 1919-23; Dioc. Dir. Publ. Rel. Educ. and Pageantry and Asst. Gen. Mssy. Dio. San J., 1923-31; Vic. S. Steph. Un. Chap. and S. Paul's Ch., Sparks, Nev., 1931-36; Vic. Ch. S. John Bapt., Corona, Cal., 1936-38; Vic. Gr. Ch., Oceanside and In. Can. S. Jas. Cathd., Fresno, Cal., 1938-48. Exam. Chapl. Dio. Ind., 1913-17; Secy. Dioc. Bd. Mssns., 1914-17; Dist. Finance Cmssn., 1917; Secy. Dist. Nev., 1932-36; Secy. Dio. San J., Dist. Exec. Coun., 1919-31. Ed.: "Diocesan Bulletin," 1920-31. Author: "Its Radiant Hem," 1916; "How the Light Came," 1920; "Friends Wanted," 1922; "Our Lady of the Olives," 1924; "Simon Peter Brother," 1928.

GRAVES, Gerald Holmes (L.A.), 1032 E. Foothill Blvd., Altadena, Cal.—Cur. S. Mark's Ch., 1952—; b. Tulsa, Okla., Oct. 30, 1922; s. Frederick D. Graves and Laura B. (Holmes). H. Sch., Tulsa; Un. Tulsa, B.A., 1948; Ch. Div. Sch. Pac., B.D., 1952. D—June, 1952, Bp. Blom; m. Sally Ann Grimes, June 17, 1950; c. one.

GRAY, David Vincent. Died June 18, 1950. For data see Edition 1950.

GRAY, Rt. Rev. Duncan Montgomery, P. O. Box 953, Jackson 5, Miss.—Bp. of Miss., 1943—; b. Meridian, Miss., May 5, 1898; s. William Franklin Gray and Annie L. (McClung). Rice Inst.; Un. So., D.D., 1943. D—June, 1925, P—June, 1926, Bp. Bratton. Con. Bp. Dio. Miss., May 12, 1943, m. Isabel Denham McCrady, June 17, 1925; c. three. In-c. Gr. Ch., Rosedale, Calv. Ch., Cleveland, Miss., 1925-26; R. Gr. Ch., Canton and S. Mary's Mssn., Lexington, Miss., 1926-29; R. S. Paul's Ch., Columbus, Miss., 1929-39; R. Ch. Nativ., Greenwood, Miss., 1939-43. Dep. Gen. Conv., 1931, 37, 40; Mem. Coll. Cmssn., Prov. Sewanee, 1935-39; Mem. Exec. Com., 1931-41; Dean No. Convoc., 1934-35.

GRAY, Edward Sumner (N.Y.), St. Mary's Rectory, Cold Spring, N.Y.—R. S. Mary's Ch., 1950—; b. Brooklyn, N.Y., Feb. 19, 1919; s. William Narcisse Gray and Mildred Elizabeth (Cummings). H. Sch., Flushing, N.Y.; Colmb., B.A., 1941; P. D. S., Th.B., 1944. D—Dec., 1943, P—Oct., 1944, Bp. DeWolfe. m. Blanche Elizabeth Wiencke, June 17, 1944; c. two. Cur. S. Geo. Ch., Flushing, N.Y., 1944-48; P-in-c. S. John's Ch., Centre Moriches, S. Andr. Ch., Mastic Beach and S. Andr. Ch., Yaphank, N.Y., 1948-50.

GRAY, Francis Alexander. Died August 10, 1950. For data see Edition 1950.

GRAY, Francis Campbell (S.O.), 3626 Reading Rd., Cincinnati 29, O.—R. S. Mich. and All Ang. Ch., 1948—; b. Ocala, Fla., Apr. 19, 1911; s. Rt. Rev. Campbell Gray and Virginia Neil (Morgan). Howe Milit. Sch.; Un. So., B.A., 1933; G. T. S., S.T.B., 1936. D—Apr., 1936, P—Oct., 1936, Bp. Gray. m. Jane Elizabeth Greenwell, Feb. 23, 1938; c. three. Chapl. N.Y.C. Mssn. Soc., 1936; Gen. Mssy. N.L., 1936-37; Cur. Chr. Ch., Houston, Tex., 1937-38; Mssy. P.I., 1938-45; Asst. R. S. Paul's Ch., Peoria, Ill., 1945-48.

GRAY, John Adkins (N.C.), 202 No. Goldsboro St., Wilson, N.C.—R. S. Tim. Ch., 1952—; b. Farmville, Va., June 27, 1913; s. Alexander Trent Gray and Alice Urquhart (Adkins). H. Sch., Farmville; Hampden Sydney, B.S., 1934; V. T. S., B.D., 1941. D—Apr., 1941, P—Feb., 1942, Bp. Brown. m. Marydale Marsh, Apr. 8, 1942; c. two. R. Emm. Ch., Franklin, S. Luke's Ch., Courtland and S. Thos. Ch., Boykins, Va., 1942-46; Chapl. U. S. N. R., 1943-45; R. S. John's Ch., Glasgow, Chr. Ch., Buena Vista and Gr. Ch., Buchanan Co., Va., 1946-47; R. Emm. Ch., Brook Hill, Richmond, Va., 1947-52.

GRAY, Neil Irvin (Fla.), 130th St. Hosp., APO 403 c/o P.M. New York, N.Y.—Chapl. U.S.A., 1951—; b. Tyrone, Pa., July 13, 1918; s. James Edward Gray and Alma Rency (Knudson). H. Sch., Bellefonte, Pa.; Un. Va., B.A. (c.l.), 1940; G. T. S., S.T.B., 1943. D—Feb., 1943, Bp. Wyatt-Brown; P—Sept., 1943, Bp. Heistand. m. Elizabeth Frances Whitehead, Oct. 12, 1943; c. one. Cur. S. Luke's Ch., Altoona, Pa., 1943; Vic. Holy Trin. Ch., Hollidaysburg, Pa., 1943-45; Chapl. U.S.A., 1945-47; P-in-c. S. Jas. Ch., Lake City and S. Jas. Ch., Macclenny, Fla., 1947-51.

GRAY, Roger Scott (L.I.), 131 Clinton St., Brooklyn 16, N.Y.—Cur. S. Ann's Ch., 1952—; b. Brooklyn, May 27, 1924; s. William Albert Gray and Laura Grace (Scott). Pub. Schs., Brooklyn; Adelphi, B.A., 1949; G. T. S., 1952. D—Apr., 1952, Bp. DeWolfe. m. Mary Theohares, May 31, 1952.

GRAY, Rt. Rev. Walter Henry, 207 Farmington Ave., Hartford 5, Conn.—Bp. of Conn., 1951—; b. Richmond, Va., Aug. 20, 1898; s. William Cole Gray and Irena Hanswood (Talley). W. & M.; Un. Rich. Law Sch., Mem. Va. Bar, 1925; V. T. S., B.D., 1928, D.D., 1941; Berk., S.T.D., 1940; Trin., S.T.D., 1941. D—June, 1928, Bp. H. St. G. Tucker; P—Feb., 1929, Bp. C. B. Brewster. Con. Bp., Nov. 12, 1940, m. Virginia Stuart Hutchinson, Feb. 3, 1933; c. two. Asst. R. S. John's Ch., Hartford, Conn., 1928-31; Dean and R. Nativ. Pro-Cathd., Bethlehem, Pa., 1932-36; Dean Chr. Ch. Cathd., Hartford, Conn., 1937-40; Suffr. Bp. of Conn.; 1940-45; Bp. Coadj. of Conn., 1945-51. U.S.A., 1917-19. Pres. Berk.; Pres. S. Marg. Sch.; Pres. Soc. for the Increase of the Ministry; Pres. Ch. Scholarship Soc.; Pres. Ch. Mssns. Publ. Co. Author: "Our Beliefs," 1945; "Faith in the Right," Anthem, 1945; "The Future Course of the Anglican Communion," 1946. Ed.: Pan-Anglican.

GRAY, William Thomas (N.Y.), 50 No. Hamilton St., Poughkeepsie, N.Y.—R. S. Paul's Ch., 1950—; b. S. Ippolyts, Herts, Eng., July 4, 1904; s. Alfred Amos Gray and Elizabeth (Patrick). S. Ippolyts Sch.; Ch. Army Coll., London, Eng.; Bishop's Un., L.S.T., 1936. D—Mar., 1936, P—Aug., 1936, Bp. of Quebec. m. Kathleen Isabel Currie, June 20, 1936; Lay-Evang. (C.A.) in Can., 1926-32. Serv. in Can., 1936-45. R. Chr. Ch., West Collingswood, N.J., 1945-47; R. Chr. Ch., Trenton, N.J., 1947-50.

GRAY, William Vaanii (Lib.), Bromley Mssn., Clay-Ashland, Lib., W.A.—M-in-c. Bromley Mssn., 1949—; b. Vonzua, Cape Mt. Co., 1913; s. Momolu Goo Kiadid and Keema Sundu (Zolu-Doa). S. Cyril's Sem., Bolahun. D—Aug., 1949, P—Apr., 1951, Bp. B. W. Harris. m. Olive Jakpo Brown, Feb. 5, 1940.

GRAYDON, George Windsor (Cal.), 2nd and E. Sts., Morro Bay, Cal.—Vic. S. Pet-by-the-Sea, 1952—; b. Berkeley, Cal., Sept. 14, 1925; s. George Windsor Graydon and Lydia (McGowan). H. Sch., Berkeley; San Francisco St. Coll., B.A., 1949; Ch. Div. Sch. Pac., B.D., 1952. D—June, 1952, Bp. Shires. m. Kate Anthony Bradley, Aug. 9, 1952.

GRAYSON, Allan Brownell (N'k.), 141 Broadway, Bayonne, N.J.—R. Trin. Ch., 1949—; b. Selma, Ala., July 19, 1913; s. Claude Columbus Grayson, Jr. and Ethel Gertrude (Maidhof). H. Sch., N.Y.C.; DuBose Meml. Ch. Trng. Sch., 1938; Berk., 1941. D—June, 1941, Bp. Manning; P—Dec., 1941, Bp. Ziegler. m. Dolores Elmsan, June 21, 1942. Loc. Ten. Chr. Ch., Douglas, Wyo.; Vic. S. Geo. Ch., Lusk, Wyo.; Vic. Chr. Ch., Glenrock, Wyo., 1941-42; R. Ch. Holy Commun., Liberty, Vic. S. John's Ch., Turnwood and Chapl. Loomis Sanat., Loomis, N.Y., 1942-45; R. Chr. Ch., Marlborough and Vic. S. Agn. Chap., Balmville, Newburgh, N.Y., 1945-49.

GREANOFF, Albert Edward (L.I.), 12 Prospect St., Huntington, N.Y.—R. S. John's Ch., 1927—; b. Cleveland, O., 1889; s. Samuel Henry Greanoff and Mary Ann (Thornton). Leh.; G. T. S., 1915. D—June, 1915, P—Dec., 1915, Bp. Talbot. m. Eliza Jane Chatten, June 29,

1915. R. Ch. Gd. Shpd., Milford, Pa., 1915-18; Trin. Ch., West Pittston, Pa., 1918-27.
- GREAVES, Lyman Bowen** (N'k.), 350 Maitland Ave., West Englewood, N.J.—R. Chr. Ch., 1950—, b. Toronto, Can., Mar. 23, 1915; s. Hubert Greaves and Cornelia Hunt (Southworth). Gram. Sch., New Haven, Conn.; Rollins Coll., B.S., 1938; E. T. S., 1942. D—June, 1942, Bp. Sherrill, P—Feb., 1943, Bp. Wyatt-Brown for Ma. m. Jane Bradshaw, June 1, 1943; c. two. Cur. S. Jas. Ch., Lancaster, Pa., 1942-43; Vic. S. Geo. Ch., Nanticoke, Pa., 1943-46; R. Chr. Ch., Kensington, Md., 1946-49.
- GREEN, Arthur Roy Eric** (Conn.), 53 Wall St., New Haven 10, Conn.—Asst. Min. Trin. Ch., 1950—, b. Alderley Edge, Eng., Apr. 2, 1892; s. Herbert Arthur Green and Lillian (Phillips). D—Jan., 1932, P—July, 1932, Bp. Booth. m. Bertha Jane Owen, Mar. 3, 1919. Method. Min. R. S. Thos. Ch., Brandon and Gr. Ch., Forestdale, Vt., 1932-44; R. Zion Ch., Manchester Center, Vt., 1944-50.
- GREEN, Edward Mayo** (Conn.), Redding, Conn.—R. Chr. Ch. Par., 1951—, b. Baltimore, Md., Feb. 17, 1923; s. Robert Beaugard Green and Floy Mayo (Vandenberg). Baltimore City Coll.; Un. Va., B.A., 1946; E. T. S., B.D., 1949. D—July, 1949, P—Apr., 1950, Bp. Powell. m. May Jennings Endo, Feb. 24, 1945; c. two. Asst. Trin. Ch., Towson, Md., 1949-51.
- GREEN, Edward Robert Alexander** (M.), 120 No. Military Ave., Dearborn, Mich.—R. Chr. Ch., 1951—, b. Lansing, Mich., June 19, 1909; s. Edward H. Green and Caroline Fredericka (Nesper). Pub. Schs., Lansing; Mich. St. Coll., B.A.; S.-W. T. S., B.D., 1934. D—June, 1934, P—Jan., 1935, Bp. Page. m. Fannie Amelia Nadler, June 19, 1935; c. three. M-in-c. S. Pet. Ch., Tecumseh, Mich., 1934; R. same, 1935-41; R. S. Jas. Ch., Sault Ste. Marie, Mich., 1941-49; Can. Pastor S. Paul's Cathd., Sault Ste. Marie, Mich., 1949-51.
- GREEN, George Andrew** (N.Y.), 443 Bement Ave., S. I. 10, N.Y.—Retired, 1940—, b. Oswego, N.Y., Feb. 17, 1871; s. George Green and Mary Ann (Tully). S. Steph., B.A., 1897, M.A., 1900; G. T. S. D—June, 1900, P—Nov., 1900, Bp. Talbot. m. Emily Marion Boyer, Oct. 30, 1901; c. one. Min. S. Steph. Ch., Catsaqua, Pa., 1900-03; Mssy. Slaton, Pa., 1901-04; R. S. Andr. Ch., Beacon, N.Y., 1905-15; Mssy. Chelsea, N.Y., 1912-15; Chr. Ch., Newton, N.J., 1915-19; Dir. Soc. Serv. Dept. Seamen's Ch., Inst., N.Y.C., 1919-27; Chapl. Sailor's Snug Harbor, S. I., N.Y., 1927-39.
- GREEN, James** (N.Y.), Cathedral Hgts., New York 25, N.Y.—Can. Precentor and Hdmstr. Cathedral Choir Sch., 1941—, b. Wigan, Lancashire, Eng., May 13, 1901; s. James Green and Mary (Roby). Pub. Schs., Providence, R.I.; DuBose Meml. Ch., London, F.T.C., G. T. S., 1931; A.G.O., 1945; Trin. Coll., London, F.T.C., 1946. D—Apr., 1931, P—Apr., 1932, Bp. Perry. m. Lily Christine Christensen, Aug. 31, 1942; c. three. Chapl. S. Johnland, Kings Park, N.Y., 1930-31; Cur. Trin. Ch., Newport, R.I., 1931-39; P-in-c. S. Paul's Chap., Trin. Par. and Chapl. Trin. Sch., N.Y.C., 1939-41.
- GREEN, John Jordan** (N.C.), 103 Beech St., Greensboro, N.C.—P-in-c. Ch. Redeem., 1930—, D—Mar., 1930, P—Jan., 1931, Bp. Penick.*
- GREEN, John R.** (N'k.), 129 No. Arlington Ave., East Orange, N.J.—Asst. Trin. Cathd., Newark and on Staff Episc. Chapl. Serv., 1951—, b. Burnsville, W.Va., May 25, 1914; s. Rev. John Henry Green and Mattie Mae (Zinn). H. Sch., Morgantown, W.Va.; Un. W.Va., 1933-37; Bex., 1947. D—July, 1947, P—May, 1948, Bp. McClelland. Chapl. Sea View Hosp., S.I., N.Y., 1947-48. Chapl. Norris-town St. Hosp., Pa., 1948; R. Adv. Ch., Lakewood, Cleveland, O. and Staff Mem. Episc. Chapl. Serv. Dio. O., 1948-51.
- GREEN, Mansel Brodrick** (C.), 344 Bloom St., Highland Park, Ill.—Retired, 1938—, b. Richmond-on-Thames, Middlesex, Eng., May 4, 1870; s. Oliver Green and Mary (Hart). Haysman Priv. Acad.; Harrow Coll. Preceptors; Internatl. Inst., Hamelin, Ger.; Vitrylle-Francois, France; Cambridge, Eng.; Mich. Un. Sch. Mus. D—May, 1927, P—Feb., 1928, Bp. Griswold. m. Mary Helen Lake, Sept. 2, 1903; c. two. Mem. Northwest Mounted Police Force, Can. In business. D-in-c. Gd. Samar. Ch., Oak Park, Ill., 1927; P-in-c. same, 1927-38. B.M., (R.C.M.) Fell, Theol. Soc., London, Eng. Author: "The Devil's Auction"; "The Devil to Pay"; "Between You and Me: and God"; A series of short Personal Sermons; A series of "8 Sermons on Prayer." Composer; Sacred and Secular Songs.
- GREEN, Oscar Frederic** (Cal.), 555 Waverly St., Palo Alto, Cal.—R. All SS. Ch., 1926—, b. Taylor, Tex., June 25, 1893; s. Alfred McLemore Green and Elizabeth Addie (Meek). H. Sch., Houston, Tex.; Rec Inst., B.A., 1916; E. T. S., B.D., 1921; Cuyler Fell. Prchg. U. T. S., 1922-23; Stanford, M.A., 1926; New Coll., Edinburgh, Scotl., Spec. Wk., 1946-47. D—June, 1921, Bp. Babcock; P—June, 1922, Bp. Stevens. Assoc. Holy Trin. Ch., Brooklyn, N.Y., 1921-23; R. Emm. Ch., Lockhart and S. Mark's Ch., San Marcos, Tex., 1923-26; Lectr. Homeletics Ch. Div. Sch. Pac., 1940-43; Summer prchr. Natl. Cathd., Wash., D.C., 1944. Chrmn. Dept. Rel. Educ., Dio. Cal., 1934-36;
- Dean Dioc. Summer Conf., 1934-36; Chrmn. World Problem Club, 1935-46; Dep. Gen. Conv., 1937; Dep. Chr. Soc. Relations, 1941-46; Dioc. Conn., 1942-45; Charter Mem. and Dir. Episc. Evang. Fellowship. Contr.: Various rel. journals.
- GREEN, Reginald James** (Spok.), 233 Egan Ave., Walla Walla, Wash.—Vic. Calv. Ch., Waitsburg and Gr. Ch., Dayton, 1946—, b. Apr. 20, 1894; s. Robert Bogt Green and Taylor Annie (Goodall). Blue Sch., Somerset, Eng.; Wash. Un., B.S., 1924, M.A., 1925. D—June, 1946, P—Dec., 1948, Bp. Cross. m. Marcia Elizabeth Herbold, Aug. 17, 1926; c. one.
- GREEN, Robert Lee, Jr.** (W.Ma.), 919 Pleasant St., Worcester, Mass.—R. S. Luke's Ch., 1947—, b. Baltimore, Mar. 29, 1917; s. Robert Lee Green and Marie (Eichelberger). Balt. Poly. Inst.; Harv., B.S., 1939; E. T. S., B.D., 1943. D—Sept., 1943, Bp. Heron; P—Mar., 1944, Bp. Scarlett. m. Josephine Webster Hyde, Sept. 18, 1943; c. three. R. S. Steph. Ch., Ferguson, Mo., 1943-46; Asst. All SS. Ch., Atlanta, Ga., 1946-47.
- GREEN, Stephen William** (Sa.), St. John's Military School, Salina, Kan.—Chapl. and Tchr. S. John's Milit. Sch., 1951—, b. St. Louis, Nov. 19, 1889; s. Rev. Stephen Herbert Green and Cornelia M. (Casey). Holderness Sch., Plymouth, N.H.; Trin., B.A., 1910; Un. Cal., M.A., 1929 and 1951; U. T. S., 1924; Ch. Div. Sch. Pac., 1939; Colomb. Grad. Stdy., 1924; Armstrong Coll., 1930 and 1950-51. D—Apr., 1940, P—Dec., 1940, Bp. W. P. Roberts. m. Ellen Miller, July 22, 1919; c. two. Tchr. Ch., Mssn. and Pub. Schs., Md., N.C., Hon., Ariz. and China, 1910-33; Prin. Mahan Sch., Yangshou, Kiangsu, China, 1933-43; Mssy. Rep. Yangchow Sta., China, 1937-43; Vic. S. Andr. Ch., Oakland, Cal., 1943-45; Vic. S. Mich. Ch., China Lake, Cal., 1949-50; Loc. Ten. S. Mark's Ch., Crockett, Cal., 1951. U.S.M.C.R. (Capt.), 1944-47, (Maj.), 1947, Retired, 1951—, Chinese Govt. award for Famine Relief Wk., No. China, 1922; Chrmn. Yangchow Internatl. Relief Com., 1938, 40, 41, 48. News Corres. "North China Daily News"; Arts. in Shanghai "Times."
- GREEN, William Mercer, Jr.** (Miss.), Chap. # 3, Ellington Field, Houston, Tex.—Chapl. U. S. A. F., 1949—, b. Meridian, Miss., Dec. 11, 1905; s. Rt. Rev. William Mercer Green and Pauline (Priestley). H. Sch., Jackson and Meridian, Miss.; Sewanee Milit. Acad.; Un. So., B.A., B.D., 1937. D—July, 1936, P—Jan., 1937, Bp. Green. m. Margaret Anderson Williams, July 5, 1931; c. two. Stdt. Pastor, Miss. St. Coll. and M-in-c. Ch. Resurr., Starkville, Miss., 1936-39; M-in-c. Ch. Incarn., West Point, Miss., 1937-39; P-in-c. All SS. Ch., Tupelo, Miss., 1940-41; Chr. Ch., Holly Springs and Ch. Nativ., Water Valley, Miss., 1941-42; Chapl. U. S. A., 1942-46; Stdt. Pastor Un. Miss. and P-in-c. S. Pet. Ch., Oxford, Miss., 1939-49; P-in-c. Ch. Holy Innoc., Como, Miss., 1946-49. Chrmn. Cmssn. Coll. Wk., 1939-40; Mem. Cmssn. for Coll. Wk., 4th Prov., 1939, 40, 41; Mem. Bd. Rel. Educ., 1940—.*
- GREENE, Albert Franklyn** (W.Ma.), 37 Bangor St., Springfield 8, Mass.—R. S. Barn. Ch., 1950—, b. Phila., May 24, 1910; s. Rev. William Franklyn Greene and Mary Caroline (Zepf). D—Jan., 1947, P—July, 1947, Bp. Lawrence. m. Alice S. M. Schroder, Aug. 17, 1940; c. one. R. S. John's Ch., Wilkinsonville and Vic. S. Andr. Ch., No. Grafton, Mass., 1947-50.
- GREENE, Allen.** Died February 19, 1952. For data see Edition 1950.
- GREENE, Charles Edgar** (Pa.), 708 Bethlehem Pike, Ambler, Pa.—Asst. S. Thos. Ch., Whitemarsh and P-in-c. Trin. Meml. Ch., Ambler, 1947—, b. Phila., Apr. 4, 1906; s. Joseph Henry Greene and Louisa (Shaw). H. Sch., Germantown, Pa.; Un. Pa.; Priv. stdy. under Rev. R. S. Coonrad. D—Dec., 1946, P—Oct., 1947, Bp. Hart. m. Catherine Elizabeth McCarthy, Feb. 6, 1932; c. three. Asst. S. Luke's Ch., Germantown, Pa., 1946-47.
- GREENE, Donald Warner** (Conn.), 207 Farmington Ave., Hartford 5, Conn.—Dioc. Mssy., 1948—, b. Logan, Utah, Feb. 3, 1890; s. Rev. Elijah Warner Greene and Mary (Dailey). Hob., B.A., 1913; G. T. S., 1913-15. D—Apr., 1916, P—May, 1917, Bp. R. H. Nelson. m. Emma Elizabeth Sessler, 1915. R. Trin. Ch., Gloversville, N.Y., 1915-19; Asst. S. John's Ch., Bridgeport, Conn., 1919-22; R. S. Thos. Ch., Bethel, Conn., 1922-25; R. S. Paul's Ch., Wallingford, Conn., 1925-48. Secy. Stndg. Com., 1944-50; Archd. New Haven Archdny., 1945-48; Mem. Exec. Coun., Dept. Mssn. and Chapl. Chr. Ch. Cathd., 1945-48.
- GREENE, Frank Eugene, Jr.** (Ma.), 523 Hancock St., Wollaston 70, Mass.—R. S. Chrys. Ch., 1951—, b. Boston, Mar. 21, 1917; s. Frank Eugene Greene and Winifred Hollis (Goldsmith). H. Sch., Bradenton, Fla.; Harv., B.A., 1938; E. T. S., S.T.B., 1942. D—June, 1942, P—Dec. 1942, Bp. Sherrill. m. Lois Elizabeth Neupert, Oct. 26, 1942; c. two. Cur. Trin. Ch., Boston, 1942-43; M-in-c. Ch. Our Sav., Cliftondale, Mass., 1943-46; R. S. John's Ch., Saugus, Mass., 1943-47; R. S. Mary's Ch., Dorchester, Mass., 1947-51.
- GREENE, Lee Irving** (N.J.), St. Luke's Ave., Gladstone, N.J.—R. S. Luke's Ch., 1951—, b. Montreal, Can., May 6, 1897; s. Herbert Fargo Greene and Edna Jane

(Clark) Bp's. Un., Lennoxville; Bp's. Un. Theol. Sch., 1927. D.—Dec., 1928, P.—Dec., 1929, Bp. of Algoma. m. Margaret Eleanor Savage, May 16, 1944; c. one. Serv. in Can., 1928-45. R. S. Paul's Ch., Bound Brook, N. J., 1945-51. Mem. Bd. Mssns., 1945-51; Chrmn. Evaluating Com. of Mssns. of Dio., 1948; Chrmn. Campaign for Home for the Aged, Evergreens, 1949; Mem. Dioc. Fndts., 1949-51, all Dio. N.J.

GREENE, Richard Peter (Lib.), Farmersville, Sinoe, Lib., W. Africa.—Retired, 1952—, b. Farmersville, Sinoe, Lib., Dec. 3, 1875; s. Perry Andrew Greene and Ellen Ann (Walker). Par. Day Sch.; Lib. Coll.; Cuttington. D—June, 1907, P—Nov., 1912, Bp. Ferguson. m. Grace Ann Minor, July 16, 1908; c. two. Parish Tch. Day Sch., Lib. Mssy. Nyano, Lib.; In-c. Butor Sta. Mssn., Sinoe, Lib., 1918; R. S. Paul's Ch., Greenville, Lib., 1935-52.*

GREENE, Robert Barringer (Tex.), 537 Fannin St., Liberty, Tex.—Vic. S. Steph. Ch., 1949—, b. Morrirstown, N.J., Nov. 7, 1925; s. Elmer Andrew Greene and Edythe Lucille (Beinett). Corpus Christi Coll.-Acad.; Un. So. B.A., 1946; V. T. S., B.D., 1949. D—Aug., 1949, P—Dec., 1950, Bp. Quin.

GREENE, Robert Loveland (Ore.), 370 Market St., Coos Bay, Ore.—R. Emm. Ch., Coos Bay, 1948—; Vic. S. Mary's Ch., Gardiner, 1949—, b. Portland, Ore., Nov. 18, 1913; s. Rev. Henry Thoreau Greene and Mary (Tichenor). Colmb. Prep. Sch., Portland; Un. Portland, B.A., 1937; Ch. Div. Sch. Pac., 1941. D—Mar., 1941, P—Sept., 1941, Bp. Dagwell. m. Ruth Elsie Nordwell, Oct. 24, 1941; c. four. Vic. S. Andr. Mssn., Portland, Ore., 1941-43; Vic. S. Jas. Ch., Coquille, S. Mark's Ch., Myrtle Point and S. John's Ch., Bandon, Ore., 1943-48. Est. S. Paul's Mssn., Powers, Ore., 1946. Dir. Ore. Coun. Chs., 1947—; Vice-Pres. Coos Co. Coun. Chs., 1947—; Mem. Dioc. Coun., 1948—; Dean Sw. Convoc., Dio. Ore., 1948—.

GREENE, Roger Sherman 2nd (Ma.), 496 So. Almond St., Fall River, Mass.—R. S. John's Ch., 1950—, b. Newton, Mass., Sept. 28, 1912; s. Daniel Crosby Greene and Marion (Lockwood). Country Day Sch., Newton; Harv. B.A., 1934; Un. Ill., LL.B., 1938; E. T. S., B.D., 1949. D—Mar., 1949, P—Dec., 1949, Bp. Nash. m. Eunice Pauline Gordon, Apr. 19, 1950. In law practice, 1939-42. U.S.A., 1942-45. Cur. S. Paul's Ch., Brockton, Mass., 1949-50.

GREENFIELD, Robert Harvie (Ore.), Bandon, Ore.—Mssy. Coos and Curry Cos., 1951—, b. Portland, Ore., Feb. 11, 1925; s. Herbert Cecil Greenfield and Helen Caldwell (Harvie). Franklin H. Sch.; Reed Coll., B.A., 1949; Oxon., B.Litt., 1951; Ch. Div. Sch. Pac. D—Oct., 1951, P—Apr., 1952, Bp. Dagwell.

GREENFIELD, William A. Died November 29, 1951. For data see Edition 1950.

GREENFIELD, William Geddes (Spok.), E 227 Glass Ave., Spokane 22, Wash.—Vic. S. Dav. and Epiph. Mssns., Spokane and S. John's Ch., Colville, 1950—, b. Hamilton, Ont., Can., Aug. 9, 1914; s. William Chapman Greenfield and Harriette (Geddes). Centr. Collgt. Inst., Hamilton; Un. Toronto, B.A., 1938; Un. Trin. Coll., L.Th., 1940. D—May, 1940, Bp. of Niagara for Ottawa; P.—Dec., 1940, Bp. of Ottawa. m. Anna Elizabeth Shore, June 24, 1943; c. one. Serv. in Can., 1940-43 and 1946-48; Chapl. R.C.A.F., 1943-46.

GREENWOOD, Eric Sutcliffe (Tenn.), 501 Williamsburg Lane, Memphis, Tenn.—R. Ch. Holy Commun., 1950—, b. Halifax, Yorks. Eng., Dec. 18, 1912; s. Edgar Greenwood and Catherine Femimah (Griffith). H. Sch., Nanticoke, Pa.; Oberlin; Un. Chattanooga, B.A., 1942; Un. So., B.D., 1945. D—June, 1944, P—June, 1945, Bp. Dandridge. m. Florence Ruth Jamieson, Aug. 16, 1945; c. two. Cur. S. Paul's Ch., Chattanooga, Tenn., 1944-45; P-in-c. S. Jas. Ch., Greenville and All SS. Ch., Morrirstown, Tenn., 1945-48; M-in-c. Calv. Ch. and Vic. Chap. Holy Commun., Memphis, Tenn., 1948-50.

GREENWOOD, Westwell (Mil.), St. Mark's Church, 2604 No. Hackett Ave., Milwaukee, Wis.—, b. Cumberland, R.I.; s. Henry Greenwood and Elizabeth (Westwell). H. Sch., Cumberland; Colmb., B.A., M.A.; G. T. S.; E. T. S. D—June, 1930, Bp. Babcock; P—Jan., 1931, Bp. Helfenstein. Cur. Chr. Ch., Baltimore, 1930-35; Mssn. S. Sim. Cyrene, Glendale, O., 1935-36; S. Mary's Ch., Hillsboro, O., 1936-37; Asst. Trin. Chap., N.Y.C., 1937-39; Vic. S. Jas. Ch., Black Mountain and Chapl. U. S. Vet. Hosp., Oteen, N.C., 1939-44; R. Gr. Ch., Louisville, Ky., 1944-45; Chapl. S. Kath. Sch. and S. Luke's Hosp., Davenport, Ia., 1945-46; P-in-c. Ch. Redeem. and S. Luke's Ch., Asheville, N.C. 1946-48.*

GREENWOOD, Wilfrid Lawson (Conn.), 21 Capen St., Windsor, Conn.—Retired, 1947—, b. Halifax, Eng., Oct. 26, 1879; s. Thomas Greenwood and Sarah (Mitchell). Un. Cal., B.A., 1906, M.A., 1908; Ch. Div. Sch. Pac.; Coll. Div. Metaphysics, D.D., 1945. D—May, 1910, Bp. Nichols; P—Feb., 1911, Bp. Sanford. m. Nina Mary Weinberg, June 30, 1912; c. two. S. Luke's Ch., Merced, Cal., 1910; Asst. Trin. Ch., Mt. Vernon, N.Y.; R. S. Barth. Par., White Plains, N.Y., 1918; Vic. S. Barth. Par., N.Y.C., 1919-20; Ch. Ascen., Brooklyn, N.Y., 1920-27; Gr.

Ch., Windsor, Conn., 1927-32; R. S. Mark's Ch., Terryville, Conn., 1933.*

GREER, Harry Ross (N'k.), 354 Charlton Ave., South Orange, N.J.—R. S. Andr. Ch., 1948—, b. Atlanta, Ga., Nov. 1, 1903; s. Harry Goldsmith and Cleo Eliza Greer. H. Sch., Atlanta; Fell. N. Y. Sch. Soc. Wk., summer, 1922; Leh., B.A., 1924; G. T. S., 1927. D—Apr., 1927, P—Nov., 1927, Bp. Mikell. m. Marjorie MacMachan, Nov. 19, 1928; c. three. Asst. Chr. Ch., N.Y.C., 1927-28; R. Chr. Ch., Red Hook and Vic. All SS. Chap., Upper Red Hook, N.Y., 1928-30; R. Gr. Ch., Millbrook, N.Y., 1930-48. Dioc. Bd. Rel. Educ., 1935-43; Vice-Pres. same, 1939-43; Mem. Bd. Mngrs. Dioc. Mssy. and Ch. Ext. Soc., 1942—; Dean Convoc. Dutchess, 1943-46. Assoc. Ed.: "The Witness," 1938. Arts.: "The Episcopal Church Evangelist," "The Living Church" and "Action in Religious Education."

GREER, Yates Calvert (Ala.), St. Thomas' Church, Greenville, Ala.—M-in-c. S. Thos. Ch., 1952—, b. St. Paul, Minn., Aug. 13, 1924; s. Luther Cheetham Greer and Jessie (Yates). Un. Minn. H. Sch.; Birmingham-Southern, B.A., 1951; Un. So., B.D., 1951; Fulbright Scholarship, Camb., 1951-52. D—June 4, 1951, P—July, 1952, Bp. Carpenter. m. Frances Henrietta Dash, Nov. 14, 1946.

GREGG, Jesse Roy (W.Mo.), 413 Vine St., Boonville, Mo.—R. Chr. Ch., 1927—, b. Denver, Oct. 11, 1882; s. Jesse D. Gregg and Frances (Place). Un. So. Spec. stdt., 1925. D—Dec., 1925, P—Nov., 1926, Bp. Maxon. m. Nettie E. Bartlett, Oct. 14, 1903. In-c. S. Andr. Mssn., Alcoa, Tenn., 1926.*

GREGORI, Joseph (Ia.), 304 E. 20th St., Newton, Ia.—Vic. S. Steph. Ch., Newton and Chapl. Episc. Stdts. and Spec. Letr. Foreign and Class. Langs., Grinnell, Coll., 1949—, b. Valencia Spain, May 18, 1910; s. Antonio Vicente Gregori and Bernarda Deusa (Puig). Valencia P. Un., 1929; S. Patr. Sem., 1933; Centenary Coll. La., B.A., 1940. D—Feb., 1933, P—Feb., 1933, Bp. of Tucson, (Rom. Ch.). m. Virginia Carrillo, May 18, 1939; c. four. Dir. Span. Episc. Mssn., Phoenix, Ariz., 1942-49. Author: "El Heraldo Catolico," 1933.

GRESHAM, James Wilmer (Cal.), Grace Cathedral Chapter House, 1051 Taylor St., San Francisco 8, Cal.—Retired, 1939—, b. Ocean Springs, Miss., July 13, 1882; s. James McAllister Gresham and Emily (Seymour). Un. So., B.D., 1896, D.D.; Oxon., Spec. Std., 1900. D—Aug., 1895, Bp. Gailor; P—Dec., 1896, Bp. Sessums. m. Emily W. Cooke, 1898. Asst. Trin. Ch., New Orleans, 1896-97; R. S. Jas. Ch., Baton Rouge, La., 1898-1900; Gr. Ch., Charleston, S.C., 1900-02; R. Trin. Ch., San Jose, Cal., 1904-10; Dean Gr. Cathd., San Francisco, 1910-39. Pres. Stndg. Com., 1920; Exam. Chapl., Dio. Cal. Mem. Phi Beta Kappa. Author: "The Young Man, His Friends and Companions, His Marriage and Home"; "The Beatitudes of Jesus," with introd. by Bp. Nichols; "Wings of Healing," w. Annotations, 11th edition; "Upon the Harp."

GRESHAM, Philip Morton (Va.), Mission Home, Va.—M-in-c. Whittle Meml. Ch., 1952—, b. Richmond, Va., June 19, 1927; s. William Dew Gresham and Grace Myrtle (Anglin). Pub. Schs., Richmond, Va.; W. & L., B.A., 1949; V. T. S., B.D., 1952. D—June, 1952, Bp. Goodwin.

GRESSLE, Lloyd Edward (Er.), 154 Foraker Blvd., Sharon, Pa.—R. S. John's Ch., 1948—, b. Cleveland, June 13, 1918; s. Edward W. Gressle and Olga (Hoppensack). H. Sch., Shaker Hgts.; Ober., B.A., 1940; Bex., B.D., 1943. D—Mar., 1943, P—Sept., 1943, Bp. B. D. Tucker. m. Marguerite Kirkpatrick, July 12, 1943; c. three. R. S. Jas. Ch., Wooster, O., 1943-48. Mem. Exec. Coun., Dio. Er., 1948—; Dep. Gen. Conv., 1949; Vice-Chrmn. Dept. Chr. Educ., 1950—; Mem. Dept. Mssns., 1951—.

✠**GRIBBIN, Rt. Rev. Robert Emmet**, 1168 So. Hawthorne Rd., Winston-Salem, N.C.—Retired Bp. of W.N.C., 1947—, b. Windsor, S.C., Feb. 21, 1887; s. John Gribbin and Rebecca (Moore). Milit. Coll. S. C., B.S., 1906; Coll. Charleston, B.A., 1909; G. T. S., S.T.D., 1912; Un. So., D.D. D—June, 1912, P—May, 1913, Bp. Guerry. Con. Bp. of W.N.C., Jan. 25, 1934. m. Emma Manigault Jenkins, June 30, 1915; c. three. Asst. Min. Gr. Ch., Charleston, S.C., 1912-15; Asst. Min. S. Luke's Ch., Atlanta, Ga., 1915-16; R. S. John's Ch., Wilmington, N.C., 1916-21; R. S. Paul's Ch., Winston-Salem, N.C., 1921-34; Bp. of W.N.C., 1934-37. Chapl. U.S.A., 1918 and 1940-41.

GRIBBIN, Robert Emmet, Jr. (U.S.C.), Holy Trinity Church, Clemson, S.C.—Chapl. Episc. Stdts. and Asst. Prof. Rel., Clemson Coll. and R. Holy Trin. Ch., 1948—, b. Atlanta, Ga., Mar. 27, 1916; s. Rt. Rev. Robert Gribbin and Emma Manigault (Jenkins). H. Sch., Winston-Salem, N.C.; Un. So., B.A., 1937; G. T. S., S.T.B., 1941; Fell. Coll. Prchrs., 1951. D—June, 1941, P—Jan., 1942, Bp. Gribbin. m. Elsie Scott Lawrence, Sept. 8, 1942; c. four. R-in-c. Stdt. Wk., Un. N. C. and Asst. Chap. Cross, Chapel Hill, N.C., 1941-46; Chapl. Ken. and R. Harcourt Par., Gambier, O., 1946-48; P-in-c. S. Paul's Mssn., Pendleton and Ch. Ascen., Seneca, S.C., 1948-52.

GRIFFON, Robert Benjamin (W.Mo.), 829 Walnut St., Chillicothe, Mo.—R. Gr. Ch., Chillicothe, Gr. Ch., Brookfield and S. Phil. Ch., Trenton, 1950—b. Belfast, Ire., Dec. 26, 1893; s. Edward Arthur Griffon and Sarah (Fawcett). Priv. Schs., U.S.A. and abroad; G. T. S., 1931, S.T.B., 1932, S.T.M., 1938. D—Apr., 1931, P—Oct., 1931, Bp. Matthews. m. Ruth Troth, June 1, 1931; c. four. Cur. All SS. Ch., Trenton, N.J., 1931-35; Can. Resdry. Trin. Cathd., Trenton, N.J., 1935-37; Archd. of N.J., 1937-43; R. Ch. Holy Cross, Plainfield, N.J., 1943-50; In-c. All SS. Ch., Bay Head, N.J., (summers). Exec. D.B.R.E., 1925-37; Mem. same, 1937-50; Mem. Bd. Exam. Chapel, 1936-50; Chrmn. Com. Publ. Journal, 1937-50; Exec. Off. Dioc. Bd. Mssns., 1937-50; Mem. Field and Publ. Depts., 1939-50; Chrmn. Army and Navy Serv. Com., 1940; Rgstr., Dio. N.J., 1943-50; Dep. Gen. Conv., 1943, 46, 49. Ed.: "The Church News," Dio. N.J., 1937-50. Author: "Preaching the Classics of the Faith."

GRIER, William Alfred (N.Y.), R.F.D. #1, Box 249, Walkkill, N.Y.—Retired, 1942—b. Chicago, Feb. 26, 1876; s. Henry Baldwin Grier and Ellen G. (Goodman). Chicago Manual Trng. Sch. Ken., B.S., 1897, M.A., 1918; Bex., 1900; G. T. S., S.T.B., 1916; Colmb., M.A., 1918. D—June, 1900, P—June, 1901, Bp. Leonard. Gr. Ch., Clyde, O., 1900-01; Ch. S. John Evang., Toledo, O., 1901-05; Fndr. All SS. Ch., Toledo, 1903; Gr. Ch., Sheboygan, Wis., 1905-07; Calv. Ch., Phila., 1907-10; Trin. Ch., Winchester, Tenn., 1911; Cur. Mt. Calv. Ch., Baltimore, 1912; Cur. S. Mark's Ch., Phila., 1913-14; Chapl. S. Steph. Coll., Annandale, N.Y., 1915; Cur. Ch. S. Edw.-the-Martyr, N.Y.C., 1916-26; R. S. Alb. Ch., N.Y.C., 1926-33; R. Ch. Holy Cross, Kingston, N.Y., 1933-42.

GRIESMYER, Orin Anthony (N.Y.), 2900 Logan Blvd., Chicago 47, Ill.—R. Ch. Adv., 1951—b. Cleveland, N.Y., Dec. 1, 1908; s. Anthony John Griesmyer and Mary (Robson). Colo. St. Coll.; S. John's Coll., Greeley, Colo.; Sea., 1931. D—May, 1931, P—Dec., 1933, Bp. Mize. m. Doris Ailene Minor, Nov. 11, 1935; c. one. In-c. S. Matt. Ch., St. Paul, Minn., 1930-33; P-in-c. Cimarron, Garden City, Liberal, and Meade, Kan., 1933-35; R. S. Mary's Ch., Emporia, Kan., 1935-37; R. S. Andr. Ch., Tuckahoe, N.Y., 1937-42; R. S. Mary's Ch., New Brighton, S.I., N.Y., 1942-51. Bd. Rel. Educ., 1947-49; Bd. Mngrs., 1949-50; Del. Prov. Syn., 1950-51; Asst. Secy. Conv., 1945-51, all Dio. N.Y.

GRIESSER, Robert Albert (SanJ.), P.O. Box 81, Glendora, Cal.—b. Buffalo, N.Y., Feb. 5, 1881; s. Robert Griesser and Amelia (Ammer). Syr., Ph.B., 1904; V. T. S., 1907, B.D., 1908. D—June, 1907, P—Dec., 1908, Bp. Walker. m. (1) Mary Ridout Green (dec.), July 26, 1911; (2) Marguerite V. Roueche, June 16, 1928. M-in-c. S. Mary's Ch., Gowanda and Trin. Ch., Hamburg, N.Y., 1907-09; Mssy. Shanghai Dist., China, 1909-15; Loc. Ten. S. Paul's Ch., Syracuse, N.Y., 1916; R. S. Paul's Ch., Visalia and S. John's Ch., Tulare, Cal., 1916-23; Loc. Ten. Gr. Ch., Glendora, Cal., 1930-31. Secy. Shanghai Dist. Conv., 1911-13.*

GRIFFIN, George Donald (Neb.), 1416 15th St., Central City, Neb.—P-in-c. Chr. Ch., Central City and S. John's Ch., Albion, Holy Trin. Ch., York, S. John's Ch., Harvard and S. Alb. Ch., Fullerton, 1951—b. Nebraska City, Neb., Aug. 4, 1920; s. William James Griffin and Lillie (Victor). H. Sch., Chicago; Peru St. Tchrs. Coll., B.A., 1947; S.-W. T. S., L.Th., 1950. D—June, 1950, P—Feb., 1951, Bp. Brinker. D-in-c. Chr. Ch., Central City and S. John's Ch., Albion, Neb., 1950-51.

GRIFFIN, William Lamson, Jr. (N'k.), 452 Van Houten St., Paterson 1, N.J.—R. S. Paul's Ch., 1939—Harv., B.A.; G. T. S. D—Apr., 1926, Bp. Lines; P—Dec., 1926, Bp. Stearly. m. Florence Elizabeth Christiansen, June 6, 1932; c. two. In-c. Epiph. Ch., Allendale, N.J., 1925-27; Asst. S. Paul's Ch., Paterson, N.J., 1927-39.

GRIFFITH, Frederick (Sw.Va.), 116 Langhorne Pl., Salem, Va.—R. S. Paul's Ch., 1942—b. Hague, Va., Feb. 19, 1907; s. Richard Lee Griffith and Sara Lee (Brown). Roa.; Un. Va., LL.B., 1931; V. T. S., 1935. D—Jan., 1936, Bp. Goodwin; P—Sept., 1936, Bp. H. St. G. Tucker. m. Polly E. Shackelford, Nov. 21, 1931. R. Emm. and Ridley Pars., Va., 1936-38; R. Chr. Ch., Wicomico and S. Steph. Pars., Va., 1938-42.*

GRIFFITH, Herbert Newton (La.), P. O. Box 252, Lake Providence, La.—R. Gr. Ch., 1951—b. Jackson, Miss., June 18, 1902; s. Herbert Newton Griffith and Christella A. (Vitzthum). Pub. Schs., Ridgeland and Jackson, Miss.; So. Bus. Un., 1919; DuBose Meml. Ch. Trng. Sch., Acad. Dept., 1933; DuBose Meml. Ch. Trng. Sch., 1936—D—Aug., 1935, Bp. Saphore; P—Nov., 1936, Bp. Morris. m. (1) Rosalind Tweedy (dec.); c. one; (2) Mary Elizabeth Turner Walker, Nov. 15, 1936. Temp. D-in-c. Mssns. Dalton and Cartersville, Ga., 1936; R. Ch. Epiph., Opelousas, La., 1936-47; P-in-c. S. Mary's Ch., Hamilton and S. Jas. Ch., Meridian, Tex., 1947; Cur. Gr. Ch., Monroe and P-in-c. S. Dav. Ch., Rayville, and Ch. Redeem., Oak Ridge, La., 1947-49; In-c. Rayville Field, La., 1949-51.

GRIFFITH, Jesse Dewey (Ia.), 943 29th St., Des Moines 12, Ia.—P-in-c. Gr. Ch., Boone and S. Steph. Ch., Newton, 1945—; Dioc. Treas.—b. Des Moines, Ia., July 31, 1879; s. Richard A. Griffith and Jennie (Dewey). Priv. Stdy. D—Apr., 1926, P—Mar., 1928, Bp. Longley. m. Mary Stevens, 1902; c. six. In-c. S. Andr. Mssn., Des Moines, Ia., 1928-30; Bp.'s Vic. and Gen. Mssy., Ia., 1930-45. Treas. Bp. and Coun., 1930-45.

GRIFFITH, Simeon Nathaniel (E.C.), 415 No. Oakum St., Edenton, N.C.—P-in-c. Ch. S. John Evang., Edenton and S. Phil. Ch., Elizabeth City, 1919—b. Georgetown, Brit. Guiana, Feb. 11, 1889; s. Joseph Nathaniel Griffith and Martha Jane (Rock). Shaw Un., N.C., B.Sc.; Un. Boston Med. School; Regents' Certif., N.Y.C.; Teacher's Certif., N.C.; Bp. Payne Div. Sch., 1911; G. T. S., B.D., 1914. D—Sept., 1911, Bp. Gravatt; P—June, 1914, Bp. Greer. m. Mattie Lee Moye, Oct. 7, 1922; c. two. Teacher, city schs., Edenton, N.C. Stdt. Pastor, State Tchrs. Coll., Elizabeth City, N.C.; Tch.-Prin. S. John's Sch., Edenton, N.C.

GRIFFITHS, Alfred Leslie (Ol.), Box 717, Kirkland, Wash.—Vic. Ch. Redeem., Kenmore and S. John's Ch., Kirkland, 1950—b. Methuen, Mass., Aug. 3, 1904; s. Alfred Griffiths and Kate Herbert (Jackson). H. Sch., Methuen, Hob., B.A., 1928; Harv. Summer Sch., 1931; V. T. S., B.D., 1931. D—June, 1931, Bp. H. St. G. Tucker; P—Dec., 1931, Bp. Mosher. m. Ernestine Coles, Nov. 12, 1938; c. two. Chapl. Brent Sch., Baguio, P.I., 1931-32; Asst. Hdmsr. same, 1932-34; Actg. Hdmsr. same, 1934-35; Chapl. S. Geo. Sch., Newport, R.I., 1935-36; P-in-c. S. Paul's Mssn., Balbalasang, P.I., 1936-50; Chapl. U.S.A., 1943-45; Dir. and Fndr. S. Paul's Meml. Sch., P.I. Mem. Coun. Advice, 1948-50; Chapl. Reserve Corps.

GRIFFITHS, John Edward Gibbon (C.), 2106 No. Albany Ave., Chicago, Ill.—b. Chicago, Oct. 12, 1916; s. William Griffiths and Mabel H. (Gibbon). H. Sch., Chicago; N. W., B.A., 1939; S.-W. T. S., S.T.B., 1942. D—May, 1942, P—Nov., 1942, Bp. Conkling. Vic. Calv. Ch., Lombard and S. John's Ch., Naperville, Ill., 1942-43; Chapl. U.S.N.R., 1943-46; Asst. Ch. Atone, Chicago, 1946; R. S. John's Ch., Flossmoor, Ill., 1946-51.

GRIFFITHS, William Percy (Mont.), 215 3rd Ave., E., Kalispell, Mont.—R. Chr. Ch., 1945—b. Kinver, Staffordshire, Eng., Sept. 26, 1888; s. William Griffiths and Eliza (Sproston). Sch. of Sc. and Art. Eng.; Bishop's Un., Can., L.S.T., 1920. D—Sept., 1920, P—June, 1921, Archbp. of Algoma. m. Amy Irene Rimmington, Aug. 20, 1918; c. one. Serv. in Can., 1920-41. Chapl. R. C. A. F., 1941-45. Mason.

GRIGGS, Walter Gassaway (N'k.), 407 Broad St., Newark 2, N.J.—Assoc. P., The House of Prayer, 1938—b. Poolesville, Md., Oct. 10, 1896; s. Rev. Walter P. Griggs and Sallie Cummins (Gassaway). Briarley Hall Sem., Poolesville, Md.; Rockville Inst., Md.; Un. Md.; Sea., 1924. B.D., 1925; G. T. S., S.T.M., 1927. D—Feb., 1924, P—Sept., 1924, Bp. Bennett. R. Chr. Ch., Crookston, Minn., 1924-25; Asst. House of Prayer, Newark, N.J., 1927-33.

GRILLEY, Edwin Warner, Jr. (Me.), 11 Summer St., Augusta, Me.—R. S. Mark's Par. and S. Barn. Chap., 1950—b. Providence, R.I., Jan. 1, 1905; s. Edwin Warner Grilley and Annie Gladding (Mason). S. Andr. Sch., W. Barrington, R.I.; Mt. Hermon Sch., Mass.; Un. Me., 1933, B.A.; Bangor Theol. Sem., B.D.; E. T. S., 1934; Webster Un., D.D., 1943. D—June, 1935, P—May, 1936, Bp. Perry. m. Hazel Scott, July 27, 1939; c. two. M-in-c. S. Mary's Ch., Warwick Neck, R.I., 1934-36; R. S. Pet. Ch., Menton, R.I., 1936-39; R. Ch. Gd. Shpd., Pawtucket, R.I., 1939-42; R. S. Mark's Ch., Fall River, Mass., 1942-47; R. S. Jas. Ch., Hartford, Conn., 1947-50.

GRIME, William (L.I.), 70 Grace Ave., Great Neck, N.Y.—R. S. Paul's Ch., 1930—b. Royton, Eng., Aug. 1, 1892; s. Thomas Grime and Sarah Hannah (Stansfield). Cheshire Acad., Cheshire, Conn.; Trin., B.A., 1918, M.A., 1922; Berk., B.D., 1921. D—June, 1920, P—Mar., 1921, Bp. C. B. Brewster. m. Alice Catherine Kair, Dec. 28, 1920; c. two. Asst. Chr. Ch. Cathd., Hartford, Conn., 1920-24; Asst. All SS. Ch., Great Neck, N.Y., 1924-29. Exam. Chapl. Dio. L.I., 1949-50; Pres. Brooklyn Cler. Club, 1949-50. Author: "Modern Methods in the Church Schools"; "Junior Boys Write Their Life of Christ"; "Creative Thinking With a Confirmation Class"; "Junior Boys Discover Missions"; "Do Lads Like You Need Litanies?"; "For Church School Teachers." The Witness, 1945-46; "New Carols and Songs for Children," 1949.

GRIMSHAW, Weston Edmund (N.J.), 30 Church St., Fair Haven, N.J.—Retired, 1950—b. Springfield, Mass., Aug. 21, 1882; s. James Weston Grimshaw and Mary Ann (Whytock). Richmond Coll., 1907; G. T. S., 1911. D—June, 1911, P—Oct., 1912, Bp. Scarborough. m. Emma Josephine Miller, Oct. 4, 1911. Asst. Chr. Ch., So. Amboy, N.J., 1911-14; R. S. Eustace and S. Hubert's Par., Lake Placid, N.Y., 1914-16; R. King and Queen Par., Chaptico, Md., 1916-20; R. S. Thos. Ch., Croome, Md., 1920-21; R.

Trin. Ch., Fayetteville, N.Y., 1921-24; R. S. Paul's Ch., Trenton, N.J., 1924-26; R. S. Geo. Ch., Helmetta, N.J., 1926-37; R. S. Jas. Meml. Ch., Eatontown, N.J., 1937-50.*

GRINDON, Howard A. L. (O.), 9721 Ramona Blvd., Cleveland 4, O.—R. S. Mary's Ch., 1944—; P-in-c. S. Agnes' Mssn. for Deaf Mutes, 1938—; b. Kentville, N.S., Jan. 31, 1900; s. Leopold J. K. Grindon and Ethel E. (Harris). Sea., 1921-26. D—May, 1925, P—May, 1926, Bp. McElwain, m. Geraldine D. Harger, Sept. 23, 1926; c. two. P-in-c. Pipestone, Luverne and Slayton, Minn., 1926-27; R. S. Pet. Ch., St. Paul, Minn., 1927-31; R. S. Luke's Ch., Whitewater, Wis., 1931-37; R. Ch. S. Phil. Apos., Cleveland, O., 1937-44.

GRINDY, Donald Roy (Ma.), 8 Granger Pl., Rochester 7, N.Y.—Cur. S. Paul's Ch., 1952—; b. Medford, Mass., July 30, 1925; s. Rev. Roy Melvin Grindy and Gertrude Kincaid (Pratt). Choate Sch.; Tufts, B.N.S., 1946; Babson Inst., 1947; E. T. S., B.D., 1952. D—June, 1952, Bp. Nash.

GRINDY, Roy Melvin (Ma.), 14 Sevinor Rd., Marblehead, Mass.—R. Wyman Meml. Ch. S. Andr., 1927—; b. No. Adams, Mass., Jan. 10, 1899; s. Joseph Gould Grindy and Rachael Horwell (Cooper). Wms., B.A., 1920; Harv.; E. T. S., B.D., 1928. D—Feb., 1927, P—Dec., 1927, Bp. Slattery, m. Gertrude Kincaid Pratt, Sept. 18, 1920; c. three.

GRISSOM, Martin Luther, Jr. (Mont.), Fort Benton, Mont.—Vic. S. Paul's Ch., 1949—; b. Henderson, N.C., Jan. 29, 1921; s. Martin Luther and Nora Jane Grissom. H. Schs., Aycock and Epsom, N.C.; Campbell Jr. Coll., 1940; Elon Coll., B.A., 1943; Hartford Theol. Sem., 1945; Berk., 1947. D—June, 1949, P—Dec., 1949, Bp. Daniels, m. Grace Isabel Megson, May 20, 1944; c. three. Lay-R., Conn., 1946; Lay-R., N.C., 1947; Lay-R., Mont., 1948-49. Form. Congreg. Min.

GRISWOLD, Brendan (Conn.), Box 1214, New Britain, Conn.—Cur. S. Mark's Ch., New Britain and Vic. Gr. Ch., Newton, 1950—; b. Chicago, Apr. 8, 1917. H. Sch., Haverford, Pa.; Pomona Coll., B.A., 1940; Berk., S.T.B., 1950. D—June, 1950, Bp. Budlong, P—June, 1951, Bp. W. H. Gray, m. Kathryn Helen Elliott, Sept. 4, 1943; c. one.

GRISWOLD, Charles Henry (Md.), G-804 Wilson Point Rd., Baltimore, 20, Md.—P-in-c. Holy Trin. Ch., Essex, 1951—; b. Richardson Park, Del., Jan. 4, 1915; s. Charles Sill Griswold and Reba Vaughn (Brunt). H. Sch., Wilmington, Del.; Pa. St. Tchrs. Coll., B.S., 1942; Berk., 1951. D—Aug., 1950, P—Mar., 1951, Bp. Powell.

GRISWOLD, Edwin Viets. Died September 19, 1950. For data see Edition 1950.

GRISWOLD, Hurlbut Anton (N.Y.), New York Military Academy, Cornwall-on-Hudson, N.Y.—Chapl. and Instr. Classics, N. Y. Milit. Acad., 1949—; b. New Britain, Conn., Dec. 29, 1901; s. Alfred Hurlbut Griswold and Clara (Pilz). H. Sch., New Britain; Un. So., B.A., 1928, B.D., 1930. D—Dec., 1942, P—Dec., 1942, Bp. Maxon. Assoc. Prof. Un. So., 1930-42; Chapl. U.S.N.R., 1943-46; R. S. Mary's-in-the-Highlands, Cold Spring, N.Y., 1946-49.

GRISWOLD, Robert Miller Cox (L.I.), 360 W. 28th St., New York 1, N.Y.—R. Ch. Holy Apos., 1950—; b. Chester, Pa., Dec. 10, 1907; s. Charles Sill Griswold and Reba Vaughn (van Brunt). H. Sch., Wilmington, Del.; Hampden-Sydney, B.A., 1932; V. T. S., 1939. D—June, 1939, Bp. McKinstry; P—Jan., 1940, Bp. Mann. Asst. Min. Calv. Ch., Pittsburgh, 1939-41; R. Trin. Ch., New Castle, Pa., 1941-47; Assoc. Ch. S. Luke and S. Matt., Brooklyn, N.Y., 1947-48; On Staff Cathd. Incarn. and Chapl. S. Mary's Sch., Garden City, N.Y., 1948-50.*

GROBB, Roy Braund. Died March 7, 1952. For data see Edition 1950.

GROFF, Addison Keiper (Er.), 212 No. Mill St., New Castle, Pa.—Cur. Trin. Ch. and Vic. S. Andr. Chap., 1950—; b. Rochester, N.Y., Mar. 22, 1919; s. Rev. Addison Hershey Groff and Rebecca (Keiper). F. & M., B.A., 1941; Lancaster Theol. Sem., B.D., 1944; G. T. S., Grad. Wk., 1948-49. D—July, 1949, P—June, 1950, Bp. Sawyer. Vic. Chr. Ch., Punxsutawney, Pa., 1949-50.

GROFF, Reginald Carter (W.N.Y.), 10 W. Washington Blvd., Bath, N.Y.—R. S. Thos. Ch., Bath and Ch. Gd. Shpd., Savona, 1952—; b. Buffalo, N.Y., Jan. 26, 1921; s. Valentine Francis Groff and Elva Elva (Morrison). H. Sch., Buffalo; Hob., B.A., 1943; V. T. S., B.D., 1946. D—Jan., 1946, P—Dec., 1946, Bp. Davis, m. Rebecca Harmon Worthington, Dec. 14, 1946; c. two. Cur. S. Sim. Ch., Buffalo, N.Y., 1946; Cur. Gr. Ch., Lockport, N.Y., 1946-48; R. S. Paul's Ch., Mayville and P-in-c. Chap. Gd. Shpd., Chautauqua, N.Y., 1948-52.

GROSH, William Ranck (Hon.), P. O. Box 842, Kaneohe, Oahu, T. H.—Vic. S. Matt. Commun. Ch., 1950—; Vic. S. John's-by-the-Sea, 1951—; b. Atlanta, Ga., May 30, 1920; s. William Wolf Grosh and Elva Irene (Ranck). H. Sch., Phila., Pa.; Maryville Coll., Tenn., B.A., 1947; V. T. S., B.D., 1950. D—June, 1950, Bp. Hart; P—Dec., 1950, Bp. Kennedy, m. Frances Evelyn Harris, June 3, 1943; c. two. U.S.N.R. (Lt. j.g.), 1941-45.

GROSS, Charles Henry (O.), Monroeville, O.—Retired, 1943—; b. New York City, May 6, 1875; s. Joseph A. Gross and Christine M. Gross. C. C. N. Y.; V. T. S. D—June, 1902, Bp. Gibson; P—June, 1903, Bp. Gravatt, m. Alice Elliot Bell, June 25, 1902, R. Cople Par., Va., 1902; Asst. Meml. Ch., Baltimore, 1903; R. S. Paul's Ch., Greenville, O., 1906; R. S. Paul's Ch., Norwalk, O., 1916-43.*

GROSS, Don Hargrave (P.), 4048 Brownsville Rd., Pittsburgh 27, Pa.—P-in-c. S. Pet. Ch., Brentwood, 1951—; b. Pittsburgh, Pa., Feb. 16, 1923; s. Arthur H. V. Gross and Grace Anne (Hargrave). H. Sch., Pittsburgh; Carnegie Inst. Tech., B.S., 1944; E. T. S., S.T.B. (c.l.), 1949. D—June, 1949, P—Dec., 1949, Bp. Pardue, m. Anne Henry, June 9, 1945; c. two. U.S.N.R. (Ens.), 1944-46. M-in-c. Trin. Ch., Rochester, Pa., 1949-51.

GROSS, Frederick Carl, S.S.J.E. (Me.), 980 Memorial Dr., Cambridge, Mass.—Vic. Ch. S. Aug. and S. Mart., 1951—; b. Providence, R.I., May 3, 1911; s. Carl Gross and Emily Georgiana (Vieweg). H. Sch., Cranston, R.I.; San Francisco Jr. Coll., 1940; Northeast Un., B.A., 1942; Nash., 1946. D—Feb., 1946, P—Sept., 1946, Bp. Loring, Entered S.S.J.E., 1934; Life Profession in S.S.J.E., 1941; Mssy. Dio. Me., 1945-50; Superior S. Luke's Mssn. House and Vic. S. Luke's Ch., Caribou, Me., 1948-50.

GROSS, Hal Raymond (Ore.), 818 Jackson St., Oregon City, Ore.—R. S. Paul's Ch., 1947—; b. Walla Walla, Wash., Jan. 15, 1914; s. John J. Gross and Millie (Hale). H. Sch., Corvallis, Ore.; Ore. St. Coll.; Willamette Un., LL.B., 1939; Ch. Div. Sch. Pac. D—Aug., 1946, P—Mar., 1947, Bp. Dagwell, m. Evelyn Blythe Kerr, July 22, 1933; c. one. Stdt. Pastor S. Mary's Ch., Eugene, Ore., 1946-47. Mem. Dioc. Coun., 1948-49; Asst. Secy., Dio. Ore., 1949; Secy. same, 1950—; Trust. Ch. Div. Sch. Pac., 1950—.

GROTON, Erland Lawrence (Mil.), 811 - 60th St., Kenosha, Wis.—P-in-c. S. Jas. Ch., West Bend and S. Bon. Ch., Thiensville, 1951—; b. Avon, Mass., Aug. 29, 1912; s. Percy Leon Groton and Jessie (Thayer). H. Sch., Avon; Nash., 1933, B.D., 1936. D—May, 1935, P—Oct., 1936, Bp. Ivins, m. Paula Helen Kinkle, Nov. 26, 1936; c. one. Vic. S. Mary's Ch., Waterville, Wis., 1933-35; Cur. S. Matt. Ch., Kenosha, Wis., 1935-42; Dean and R. S. Paul's Pro-Cathd., Mishawaka, Ind., 1942-51. Secy., 1942-51; Mem., Secy., Stndg. Com., 1951; Mem. and Secy. Bp. and Coun., 1942-51; Mem. and Secy. Dept. Mssns., 1951; all Dio. N.I.

GROTON, John Mansfield (R.I.), 8 Elm St., Westerly, R.I.—Supply Wk., Dio. R.I., 1951—; b. Westerly, R.I., July 14, 1887; s. Rev. William Mansfield Groton and Hannah (Babcock). Episc. Acad., Phila.; Harv., B.A., 1909; Un. Pa., M.A., 1912; P. D. S., B.D., 1912, S.T.D., 1938. D—June, 1912, Bp. Rhineland; P—Jan., 1914; Bp. Garland, m. Angenette Cottrell, Aug. 12, 1920; c. four. Asst. Gr. Ch., N.Y.C., 1914-15; R. Ch. Our Sav., Jenkintown, Pa., 1915-23; Capl. U.S.A., 1918-19; R. Gr. Ch., New Bedford, Mass., 1923-36; Prof. Hebrew and Bible Studies, P. D. S., 1937-48; Loc. Ten. S. Mark's Ch., Hoxsie, R.I., 1949-51. Arts.: Witness, Churchman.

GROTON, Nathanael Babcock (Pa.), St. Thomas' Rectory, Whitemarsh, Pa.—R. S. Thos. Ch., 1913—; b. Westerly, R.I., Jan. 19, 1885; s. Rev. William Mansfield Groton and Hannah (Babcock). Episc. Acad., Phila.; Harv., B.A., 1907; P. D. S., 1910, S.T.B., 1922; Ursinus, D.D., 1942. D—June, 1910, Bp. Whitaker; P—Mar., 1912, Bp. Greer, m. Anna Constance Heffern, Nov. 5, 1913; c. two. Cur. Gr. Chap., N.Y.C., 1910-12; Cur. Gr. Ch., N.Y.C., 1912-13. Vol. Civil Chapl. Camp Hancock, Ga., 1917-18; Mem. Bd. Mngrs. Episc. Hosp., Phila., 1923-45; Dean Norristown Convoc., 1936-40, 1949—; Mem. Stndg. Com., 1937—; Dep. Gen. Conv., 1940, 46, 49. Chrmn. Bd. D.P.A., Montgomery Co., Pa., 1938-45; Bd. Mem. Children's Aid Soc., Montgomery Co., Pa. Pres. Hist. Soc. Ft. Wash., 1944-46 and 1948-50.

GROVES, Edward Augustus, Jr. (Colo.), 312 E. Oak St., Fort Collins, Colo.—R. S. Luke's Par., Fort Collins and P-in-c. All SS. Ch., Loveland, 1950—; b. Acworth, Ga., Mar. 8, 1913; s. Edward Augustus Groves and Berta Gladys (Lawhon). H. Sch., Burlingame, Cal.; Un. Cal., B.A., 1943; Ch. Div. Sch. Pac., 1945, B.D., 1946. D—Mar., 1945, P—Dec., 1945, Bp. Block, m. Halla Laveda Hirst, Aug. 16, 1941; c. two. Vic. S. Jas. Mssn., Centerville, Cal., 1945-47; Asst. Trin. Ch., San Jose, Cal., 1947-48; Can. S. Mich. Cathd., Boise, Ida., 1948-50.

GROVES, Joseph (W.N.Y.), 539 Linwood Ave., Buffalo 9, N.Y.—Retired, 1950—; s. James Groves and Susanah (Mellors). H. Sch., Poughkeepsie, N.Y.; Trin. Coll., B.A., 1910; Colmb., M.A., 1913; G. T. S., 1913, B.D., 1921. D—May, 1913, P—June, 1914, Bp. Greer, m. Mary Louise Eaton, Feb. 9, 1924; c. two. S. Jas. Ch., Callicoon, N.Y., 1913-14; Asst. S. Paul's Ch., Cleveland, O., 1914-21; R. S. Alb. Ch., Cleveland, O., 1915-21; R. S. Clem. Ch., Wilkes-Barre, Pa., 1921-28; R. S. Steph. Ch., Olean, N.Y., 1928-50.

GRUBER, Merrill Otis (Mil.), 323 So. Madison St., Lancaster, Wis.—Vic. Holy Trin. Ch., Prairie du Chien and

- Emm. Ch., Lancaster, 1949—, b. Huntsville, Ind., Jan. 27, 1886; s. Andrew C. Gruber and Eliza Ellen (Otis). N. W.; Harv., B.A., 1913; W. T. S. D.—June, 1921, Bp. Anderson, P.—Dec., 1921, Bp. Griswold, m. Norah Louise Graydon (dec.), Aug. 20, 1930, P-in-c. Trin. Ch., Belvidere, Ill., 1921-22; P-in-c. Chr. Ch., Harvard, Ill., 1922-26; Chapt. S. John's Milit. Acad., Delafield, Wis., 1926-49.
- GRUETTER, Alexander J. J. (O.)**, 1929 Eileen Rd., Toledo, O.—R. S. Andr. Ch., 1937—, b. Seeburg, Canton Berne, Switz., July 21, 1882; s. John and Fanny Gruetter. Elmhurst Coll., Ill., 1904; Eden Theol. Sem., St. Louis, Mo., 1907; Rex. D.—June, 1910, P—June, 1911, Bp. Vincent. m. Hulda M. Drees, Sept. 17, 1908; c. two. German Evang.; R. S. John's Ch., Cambridge, O., 1910-15; S. John's Ch., Worthington, O., 1915-23; P-in-c. S. Jas. Ch., Columbus, O., 1915-19; S. Paul's Ch., Toledo, O., 1923-27; P-in-c. S. Andr. Ch., Toledo, O., 1923-37; Hon. Can. Trin. Cathd., Cleveland, O., 1951—.
- GRUMAN, George Trowbridge (L.I.)**, 131 Arlington Ave., Brooklyn 7, N.Y.—R. Trin. Ch., 1929—, b. Van Buren, N.Y., 1892; s. Charles Palmer Gruman and Fanny (McQueen). Pub. Schs., Syracuse, N.Y.; Nash. Collgt., 1913; Nash., 1916, D.D., 1942, D.—May, 1915, P—Mar., 1917, Bp. Weller, m. Gertrude Mabel Rosenkrans, Mar., 1917; c. three. Vic. Trin. Ch., Berlin, Wis., 1916-17; Cur. Chr. Ch., Binghamton, N.Y., 1917; R. All SS. Ch., Fulton, N.Y., 1918-23; All SS. Ch., Scotch Plains, N.J., 1923-29, Mem. Bd. Rel. Educ., 1940; Mem. Bd. Exam. Chapt., 1944—; Chapt. Sisters S. John Evang., Brooklyn, N.Y., 1944—; Mem. Dept. Prom., 1945—; Chapt. Tyrian Lodge F.&A.M., 1936-46; Chrmn. Selective Serv. Bd., 1941-46; Mem. Bd. Dir. Y.M.C.A., 1945—, all Brooklyn, N.Y.; Lt. Gov. 8th Div. N.Y. State Kiwanis Club, 1946—; Mem. Bd. Dir., Adult & Youth Center, 1946—; Mem. Bd. Educ., N.Y.C., 1948—; Dir. Youth Wk., Kings Co., 1949—.
- GRUMBINE, Robert (Alaska)**, Box 366, Valdez, Alaska—Vic. Epiph. Ch., Valdez and S. Geo. Ch., Cordova, 1951—, b. Baltimore, Md., June 7, 1922; s. Edwin Raymond Grumbine and Marguerite (Stephan). II. Sch., Baltimore City Coll.; West. Md. Coll., B.A., 1947; Div. Sch. Duke Un., B.D., 1950; V. T. S., spec. stdt., 1951. D—May, 1951, Bp. Penick; P—Feb., 1952, Bp. Gordon. m. Fern Annette Ray, Sept. 4, 1949; c. one. Lay Asst. S. Barth. Ch., Baltimore, Md., 1950-51.
- GRUNDY, Lee, S.S.J.E. (Eau-C.)**, 980 Memorial Dr., Cambridge 38, Mass.—Retired, 1946—, b. Stockport, Cheshire, Eng., Dec. 19, 1887; s. James Grundy and Hannah (Warrington). Pub. Schs.; Bus. Sch. and Sch. Design; DuBose Meml. Ch. Trng. Sch., 1921-23; P. D. S., 1924-25. D—Jan., 1924, P—Aug., 1925, Bp. Hulse. Mssy. Isle of Pines, S.W.I.; Wk. in Cuba organizing Mssns., ministering in remote parts; In-c. All SS. Ch., Guantánamo v. five prchg. stations; In-c. Cathd. Par., Havana, during absence of Dean Beal, 1925 and Dean Blankingship, 1928; P-in-c. S. Mich. Mssn., Moron, Cuba, on Spkrs. Bureau, 1929; Vic. S. Mich. Ch., Fond du Lac, Wis., 1929-30; Vic. S. John's Ch., Sparta, Wis., 1930-32; Novice Mssns. Prchs., O.S.F., Little Portion, Mt. Sinai, L.I., 1932-34; Novice S.S.J.E., 1938-40; Professed Life Vows, 1940; Rel. S.S.J.E. Monastery S. Mary and S. John, Boston, Mass., 1940-46. Del. Prov. Syn. Mid-West, 1930.
- GUDES, Antonio Joaquim Teixeira (Sw.B.)**, Caixa 38, Bagé, R.G.S., Brazil—R. Par. do Crucificado, 1944—, b. Pelotas, R.G.S., May 7, 1919; s. Luiz Antonio Teixeira Guedes and Maria Gonçalves (Ferreira). Curso Giasial; Theol. Sem., 1941. D—Dec., 1941, P—June, 1943, Bp. W. M. Thomas, m. Alayde Duarte Lagos, Dec. 17, 1942; c. one. Asst. Par. do Crucificado, Bagé, R.G.S., Brazil, 1942-44.
- GUENTHER, Jacob Jarden (Pa.)**, Friendship Hill Farm, Paoli, Pa.—R. S. Pet. Ch. in-the-Gt. Valley, Devault, 1944—, b. Phila., July 12, 1886; s. Emil Guenther and Ida Virginia (Jarden). Friends' Select Sch., Phila.; Hav., B.A., 1908; Un. Pa. Law Sch., 1912-14; Pr. Theol. Sem., 1922-23; P. D. S., S.T.B. (m.c.l.) 1925, S.T.M., 1928, D.D. D—June, 1924, P—June, 1925, Bp. Garland. m. Dorothy Erwin Henderson, Oct. 30, 1915; c. two. M-in-c. Ch. The Sav., Phila., 1925-26; Assoc. R. Meml. Ch. S. Paul, Overbrook, Phila., 1926-29; R. Trin. Ch., Swarthmore, Pa., 1930-43, Mem. Dept. Rel. Educ., 1926, Secy. same, 1934-48; Secy. Dioc. Retreat Assn., 1940-48; Chrmn. Dioc. Com. Forw. Serv., 1942-47; Mem. Field Dept., 1945-51; Chrmn. same, 1951—; Chrmn. Dioc. Com. Evang., 1947-49; Mem. Bd. Mgrs. Pa. Home Teach. Soc. Blind, 1915—; Gen. Secy. Army "Y." 1917-18; Exec. Mgr. Phila. Coun. Natl. Defense, 1918-20; Compiler and Co-ed.: "Phila. in World War." 1920-21.
- GUERRA, Ignacio G. (Cuba)**, Baker #10, Sagua La Grande, Las Villas, Cuba—P-in-c. Ch. San Pablo—, D—June, 1928, P—June, 1936, Bp. Hulse. In-c. Ch. Buen Pastor, Woodin, Cuba. Archd. Camagüey, Cuba.*
- GUERRAZZI, William A. (Pa.)**—D—May, 1952, Bp. Hart.*
- GUERRY, Edward Brailsford (S.C.)**, Route #5, Charleston, S.C.—R. S. Jas. Ch., James Island and S. John's Par., Johns Island and Wadmalaw Island, 1946—, b. Atlanta, Ga., Sept. 2, 1902; s. Rt. Rev. William Alexander Guerry and Anne (McBee). Porter Milit. Acad., Charleston, S.C.; Un. So., B.A., 1923; S.T.M., 1952; Un. Pa. Law Sch., LL.B., 1926; V. T. S. B.D. (c.l.), 1932. D—Oct., 1932, P—June, 1933, Bp. A. S. Thomas, m. Ella Marion Hoffman, Feb. 20, 1935, P-in-c. Trin. Ch., Pinopolis and S. Steph. Ch., St. Stephen, S.C., 1932-35; R. So. Farnham Par. and Chapt. S. Marg. Ch. Sch., Tappahannock, Va., 1935-39; R. S. Luke's Ch., Salisbury, N.C., 1939-42; Chapt. (Maj.) U.S.A., 1942-46, Dep. Gen. Conv., 1949; Sdg. Com., 1949-52; Dean, Charleston Convoc., 1947-49; Exec. Coun., 1951-54; Chrmn. Dept. Chr. Soc. Relations, 1947 and 1952—; Exec. Secy. Y.P.S.L., 1951-53; Dep. Prov. Syn., 1948 and 1950, Trust. Porter Milit. Acad.; Bd. Mgrs. Camp S. Christ., 1950-52. Arts.: "Living Church."
- GUERRY, Moultrie (S.Va.)**, 901 Greenway Court, Norfolk 7, Va.—R. S. Paul's Ch., 1938—, b. Lincolnton, N.C., Feb. 12, 1899; s. Rt. Rev. William Alexander Guerry and Anne (McBee). Porter Milit. Acad.; Coll. Charleston, S.C.; Un. So., B.A.; V. T. S., B.D., D.D., 1944. D—June, 1925, P—May, 1926, Bp. Guerry, m. Elizabeth Robertson Parker, Jan. 21, 1926; c. two. In-c. Ch. Ascen., Hagood, S. Phil. Ch., Bradford Springs and Ch. Holy Cross, Stateburg, S.C., 1925-29; Chapt. Un. So., 1929-38, Exam. Chapt., 1938—; Chrmn. Dept. Chr. Educ., 1940-46; Pres. Tidewater Min. Assn., 1940; Trust. S. Paul's Poly. Inst., Lawrenceville, Va., 1940—; Mem. Stndg. Com., 1943-46; Pres. Alumni Assoc., V. T. S., 1946-48; Mem. Exec. Bd., 1948-51; Dep. Gen. Conv., 1943, 46, 49. Author: "Men Who Made Sewanee," 1st ed. 1932, reprinted 1944.
- GUERRY, Sumner**. Died October 3, 1951. For data see Edition 1950.
- GUILBERT, Charles Mortimer (Cal.)**, 4 The Uplands, Berkeley 5, Cal.—Dir. Chr. Educ. and Dir. Prom. and Publ. and Hon. Can. Gr. Cathd., 1949—, b. Parral, Chihuahua, Mex., Nov. 6, 1908; s. Harold Manly Guilbert and Kitty Belle (Brown). Pub. Schs., Chicago; Chi., Ph.B., 1934; S.-W. T. S., S.T.B. (m.c.l.), 1936. D—May, 1936, Bp. Stewart; P—Jan., 1937, Bp. Dagwell, m. Elizabeth Houston Lay, June 6, 1936; c. two. Hdmstr. Ind. Sch., Ethete, Wyo., 1936; Vic. Trin. Ch., Ashland, Ore., 1937-40; Vic. S. Jas. Ch., Coquille and S. John's Ch., Bandon, Ore., 1940-43; Dean S. Steph. Cathd., Portland, Ore., 1943-49, Dioc. Coun., 1943-49; Chrmn. Dept. Chr. Educ., 1943-49; Bd. Exam. Chapt., 1943-49; Chrmn. same, 1944; Dep. Gen. Conv., 1946, 49; Vice-Pres. Bd. Trust. S. Helen's Hall, 1943-49. Spec. Lctr. Ch. Div. Sch. Pac., 1951; Bd. Trust. S. Marg. House, 1951; Mem. Dept. Coll. Wk., 1950. Ed.: "The Pacific Churchman," 1949.
- GUILLEY, Henri Augustus (Ok.)**, 4201 Sheridan Ave. So., Minneapolis 10, Minn.—R. S. John's Ch., 1952—, b. Easton, Pa., July 28, 1906; s. Henri Augustus Guiley and Mabel Georgina (Slack). Laf., B.A., 1928; G. T. S., 1931, S.T.B., 1939. D—June, 1931, P—Dec., 1931, Bp. Sterrett, m. Mary Grace Barteld, Feb. 3, 1934; c. two. Cur. S. Ann's Ch., Brooklyn, N.Y., 1931-34; R. Ch. Holy Apos., Brooklyn, N.Y., 1934-41; Dir. and Chapt. Ch. Charity Fndt., Brooklyn, N.Y., 1941-43; Vic. Trin. Ch., Guthrie, S. Mary's Ch., Edmond and S. Alb. Ch., Cushing, Okla., 1943-45; R. S. Matt. Ch., Enid and Vic. S. Stepl. Ch., Alva, Okla., 1945-52.
- GUILLE, Stanley Basil (Wyo.)**, 2501 E. St., Torrington, Wyo.—P-in-c. All SS. Ch., 1952—, b. Guernsey, Channel Islands, June 12, 1909; s. Aldewin Clifford Guille and Ellen Annie (Matthews). Eliza. Coll., Guernsey; Un. Saskatchewan, B.A., 1948; Emn. Coll., L. Th., 1935. D—June, 1936, P—May, 1937, Bp. of Brandon, m. Mabel Venitta Angus, June 12, 1940; c. two. Serv. in Can., 1936-49, P-in-c. S. John's Mssn., Powell, S. Thos. Mssn., Lovell and S. Andr. Mssn., Basin, Wyo., 1949-52.
- GUINAN, James Bruce (M.)**, 45 E. Wabash Ave., Belleville, Mich.—P-in-c. Trin. Mssn., 1949—, b. Pontiac, Mich., Dec. 14, 1918; s. Gerald Guinan and Hazel (Tubbs) H. Sch., Pontiac; Ken., B.A., 1942; V. T. S., B.D., 1949. D—July, 1949, P—Feb., 1950, Bp. Emrich, m. Ruth May Hamilton, July 8, 1944; c. three. Lay-Asst. All SS. Ch., Pontiac, Mich., 1946.
- GULBRANDSEN, Stephens Tucker (Va.)**, Blue Ridge School, St. George, Va.—M-in-c. S. Dav. Ch., Dyke, Chr. Ch., Stanardsville and All SS. Ch., Tanner's Ridge, 1951—, s. Geo. Ch., Pine Grove and S. Elis. Ch., Cabbage Hollow, 1952—, b. Phila., Pa., Aug. 17, 1911; s. Sverre Gulbrandsen and Adela (Tucker). H. Sch., Woodbury, N.J.; Hav., B.S., 1933; V. T. S., 1951. D—June, 1951, Bp. Goodwin; P—June, 1952, Bp. Gibson.
- GULICK, John Eugene (Me.)**, 12 Charles Rd., Cape Elizabeth, Me.—R. S. Alb. Ch., So. Portland, 1948—, b. Waterford, Wis., Oct. 2, 1921; s. Thomas Simon Gulick and Helen Blackburn (Healy). H. Sch., Waterford; Carroll Coll., B.A., 1945; Nash., B.D., 1945. D—May, 1944, Bp. Ivins; P—Oct., 1945, Bp. Loring, Vic. S. John's-by-the-Sea, Old Orchard Beach, Me., 1945-48. Asst. Secy. Dioc. Conv., 1947-49; Mem. Youth Cmssn., 1946-49; Del. Prov. Syn., 1947-48. Circul. Dir., "The Northeast," 1946-49.

GUMM, Robert Knowlton (S.F.), 100 Liberty St., Orlando, Fla.—Chapl. (Maj.) U.S.A.F., 1952—b. Palatine Bridge, N.Y., Aug. 11, 1906; s. Norman Crumpton Gumm and Grace Knowlton (Bingham). H. Sch., Watertown, Mass.; Harv., B.A., 1931; E. T. S., B.D., 1934. D—June, 1934, P—May, 1935, Bp. Sherrill, m. Frances Dorothy Browning, June 25, 1938; c. two. Cur. S. Paul's Ch., Brockton, Mass., 1934-35; Assoc. Min. S. Paul's Ch., Syracuse, N.Y., 1935-37; R. S. Paul's Ch., Malden, Mass., 1937-42; Chapl. U. S. A., 1942-46; Can. S. Luke's Cathd., Orlando, Fla., 1946-52.

GUMMERE, John Westcott (Conn.), 185 Linden St., New Haven 11, Conn.—R. S. John's Ch., 1944—b. So. Bethlehem, Pa., Dec. 7, 1893; s. William Henry Gummere and Anna E. (Westcott). Hoosac Sch., Hav., B.A.; G. T. S., S.T.B., 1919. D—Mar., 1919, P—Nov., 1919, Bp. Matthews, m. Ruth W. Clark, Jan. 11, 1921; c. two. R. S. Paul's Ch., Bound Brook, N.J., 1920-23; S. Andr. Ch., Mount Holly, N.J., 1923-28; Field Rep. Natl. Cathd. Assn., Wash., D.C., 1928-31; Minor Can. Wash. Cathd., Wash., D.C., 1932-33; R. Zion Ch., Charles Town, W.Va., 1933-43. Vice-Chrmn. Gen. Conv. Cmsn. Ch. Debt, 1940. Publ.: Numerous arts. on Ch. Debt.

GUNKEL, Rudolph Jacob (Md.), York and Sherwood Rds., Cockeysville, Md.—R. Sherwood Ch., 1951—b. Baltimore, Md., Nov. 30, 1891; s. John Gunkel and Helene Augusta (Koerner). Baltimore Poly. Inst.; Peabody Conservatory; Nash. Prep. Dept.; G. T. S. D—Sept., 1919, P—Jan., 1921, Bp. Fawcett, m. Olive M. Richtmann, Dec. 2, 1941; c. one. D. S. Thos. Ch., Farmingdale, N.Y., 1919-20; Vic. S. Paul's Ch., Warsaw, Ill., 1921-24; R. Ch. Our Sav. and Chapl. Ch. Home and Infirm., Baltimore, 1924-42; R. S. Geo. Ch., Mt. Savage, Md., 1942-51.

GUNN, Rt. Rev. George Purnell, Off., 618 Stockley Gardens, Norfolk 7; Res., 1326 Cloncurry Rd., Lochaven, Norfolk 5, Va.—Bp. of S.Va., 1950—b. Winona, Miss., Oct. 11, 1903; s. Rev. Elijah Steirling Gunn and Susan Ellwood (Carter). Va. Episc. Sch.; Un. Va.; V. T. S., 1930, D.D., 1948. D—Oct., 1929, P—June, 1930, Bp. Jett. Con. Bp. Coadj., So. Va., Jan. 6, 1948, m. Frances Hawkins Purnell, Sept. 3, 1930; c. three. R. Moore Par., Altavista, Va., 1930-32; R. Ch. Gd. Shpd., Meadowbrook, Norfolk, Va., 1932-48; Bp. Coadj. So. Va., 1948-50. Dep. Gen. Conv., 1940, 43, 46; Mem. Com. Mssns. for Gen. Conv.; Bd. Trust. Stuart Hall Sch., Chatham Hall Sch.; Bd. Mngrs. Jackson-Field Home for Girls; Mem. Bd. V. T. S., 1940-41; S. Paul's Poly. Inst., Chrmn. same; Boys' Home, Inc., V-Pres. same; Mem. Bd. Trust. Episc. H. Sch.; Mem. Order First Families of Virginia, Phi Delta Theta, A.F. & A.M.

GUNN, Joseph Wallace (Ida.), 264 Davis Ave., Nampa, Ida.—Retired, 1930—b. Fairdale, Ill., Jan. 10, 1861; s. Alexander Gunn and Eliza Ann (Stevens). Carl., B.A., 1886; M.A., 1897; Ya., S.T.B., 1891. D—Dec., 1895, P—Mar., 1897, Bp. Spalding, m. Mabel Bussy Fairchild, Oct. 20, 1898. R. S. Pet. Ch., Denver, 1898; P-in-c. S. Alb. Ch., Florence, Colo., 1902; Gen. Mssy., West Colo.; Montrose, Colo., 1905; R. Ch. Our Sav., Santa Clara, Cal., 1906; S. Aug. Ch., Kohala, Hawaii, 1911; Vic. S. Barth. Ch., Ely, Nev., 1911-18; R. Emm. Ch., Kellogg, Ida., 1918-20; S. Pet. Ch., La Grande, Ore., 1920-22; Vic. Gr. Ch., Nampa, Ida., 1922-27; Vic. S. Jas. Ch., Burley and Trin. Ch., Rupert, Ida., 1927-30. Exam. Chapl. Dio. Colo., 1902-05, Dist. Nev., 1913-18, Dist. Ida., 1919-30; Dioc. Secy., Nev., 1913-18.

GUNN, Julien, Jr., O.H.C. (N.Y.), Holy Cross Monastery, West Park, N.Y.—Life Professed, O.H.C., 1950—b. Richmond, Va., Sept. 3, 1912; s. Julien Gunn and Theresa Louise (Clarke). H. Schs. and S. Christ. Sch., Richmond; Un. Rich., B.A., 1934; V. T. S., B.D., 1940. D—June, 1940, Bp. H. St. G. Tucker; P—June, 1941, Bp. Goodwin. D-in-c. Cedar Run and Emm. Pars., Va., 1940-41; R. same, 1941-42; R. Gr. Ch., Newport News, Va., 1942-45. Postulant O.H.C., 1945-46; Novice same, 1946-48; Junior Professed same, 1948-50. Exec. Dir.: The Holy Cross Press, 1951—Exec. Ed.: The Holy Cross Magazine, 1948—

GUNN, Raymond Matlock (Sp.), 517 No. 9th St., East St. Louis, Ill.—R. S. Paul's Ch.—D—June, 1916, Bp. Osborne; P—July, 1917, Bp. Sherwood, R. S. Mark's Ch., Chester, Ill.*

GUNNELL, Charles James (Ia.), 610 E. 4th St., Waterloo, Ia.—R. Chr. Ch., 1939—b. Windsor, Eng., Feb. 18, 1894. Pub. Schs., Detroit, Mich.; City Coll., Detroit; Sea., B.D., 1929. D—Feb., 1929, Bp. McElwain; P—Oct., 1929, Bp. Page for M. m. Glenn R. Hammond, Apr. 21, 1931; c. two. R. Calv. Ch., Wasca and S. Pet. Ch., Kasson, Minn., 1929-33; R. Chr. Ch., Albert Lea, Minn., 1933-39.

GURLEY, Melville Brooks (Pa.), St. John's Rectory, Cynwyd, Pa.—R. S. John's Ch., 1939—b. Wash., D.C., Mar. 12, 1883; s. William Brooks Gurley and Elizabeth Howard (Shields). Friends' Select Sch., Wash., D.C.; Phil. Acad., Andover, Mass.; Ya., B.A.; U. T. S., 1908-09; United Free Ch. Coll., Glasgow, Scotl., 1910. D—May, 1935, Bp. Taitt; P—Feb., 1936, Bp. Remington. Presby. Min., 23 yrs. P-in-c. S. John's Ch., Cynwyd, Pa., 1938-39.

GURLEY, Richard Hamilton (W.Ma.), Leominster, Rd., Lunenburg, Mass.—Vic. Chap. All SS. 1951—b. Wash., D.C., Dec. 30, 1886; s. William Brooks Gurley and Elizabeth Hart (Shields). Phil. Acad., Hanover; Friends Sch., Wash., D.C.; Cor.; Oxon.; P. D. S., 1920, S.T.B., 1927. D—Feb., 1920, P—Sept., 1920, Bp. Rhinelandier, m. Theodora R. Eldredge (dec.), Oct. 17, 1923; c. three. R. S. Mart. Ch., Radnor, Pa., 1921-51; R. Emerit. same, 1951—War Serv., A.E.F. World War I.

GURNEY, George Leon (S.F.), 601 Swan Ave., Miami Springs, Fla.—Vic. Ch. Epiph., Hialeah, 1948—b. Auburn, N.Y., June 6, 1905; s. John Leon Gurney and Frances May (Marland). Pub. Schs., Auburn; Bryant-Stratton Coll. Accountancy, Buffalo; DeLancey Div. Sch., 1930. D—June, 1930, Bp. Coley; P—Dec., 1930, Bp. Fiske. m. Maebelle Elizabeth Branch, July 31, 1924; c. one. R. Geth. Ch., Sherrill, N.Y., 1930-34; P-in-c. Trin. Ch., Canastota, N.Y., 1930-41; P-in-c. S. Paul's Ch., Chittenango, N.Y., 1932-41; R. Emm. Ch., Elmira and P-in-c. S. Matt. Ch., Horseheads, N.Y., 1941-48; Chapl. Episc. Stds., Un. Miami, 1948-50.

GURY, Don Munger (W.M.), 325 W. Center St., Hastings, Mich.—R. Emm. Ch., 1937—; Vic. S. Franc. Mssn., Orangeville, 1950—b. Waterloo, Ia., Mar. 14, 1903; s. Joseph Antone Gury and Harriet Ananda (Munger). H. Sch., Waterloo; Ia. St. Tchrs. Coll., B.A., 1929; Nash., 1929, B.D., 1947. D—Dec., 1928, Bp. Morrison; P—Jan., 1930, Bp. Longley, m. Lucile Vera Lickly, Sept. 12, 1933; c. two. R. S. Paul's Ch., Watertown, Wis., 1930-37; P-in-c. Gr. Mssn., Charlotte, Mich., 1937-40; P-in-c. Neighborhood House, Orangeville, Mich., 1943-46.

GUS, Charles Edward (L.I.), 480 Herkimer St., Brooklyn 13, N.Y.—Chapl. S. John's Hosp. and Ch. Charity Fndt., 1947—b. London, Eng., Aug. 29, 1902; s. Frederick Gus and Margaret (Brown). Hlghgate Sch., London; N. Y. U., B.S. in M.E., 1923, M.E., 1924. Priv. Stdy. D—Sept., 1943, P—May, 1944, Bp. DeWolfe, m. Edna Henrietta Rosenbush (dec.), June 15, 1927. Asst. Chr. Ch., Bay Ridge, Brooklyn, N.Y., 1943-47.

GUSWELLER, James Alfred (N.J.), 39 Second St., Keyport, N.J.—R. S. Mary's Ch., 1951—b. Glen Ridge, N.J., Oct. 23, 1923; s. Alfred Florian Gusweller and Anna Louise (Depp). H. Sch., Glen Ridge; Carl., B.A., 1947; G. T. S., S.T.B., 1950. D—Apr., 1950, P—Oct., 1950, Bp. Gardner. Sem-in-c. Chap. Our Sav., Cheesequake, N.J.; Cur. Holy Trin. Ch., Collingswood, N.J., 1950-51.

GUTHRIE, Claude Edward (Tex.), University of the South, Sewanee, Tenn.—Instr. Sch. Theol., Un. So., 1949—b. Fouke, Ark., Oct. 15, 1916; s. George Moore Guthrie and Maude Muller (Westbrook). Pub. Schs., Fouke; No. Tex. St. Coll., B.Mus., 1941, M.Mus., 1947; Un. So., B.D., 1952. D—Aug., 1951, Bp. McElwain for Tex.; P—May, 1952, Bp. Barth. m. Verle Algean Craver, Sept. 3, 1941; c. two. U.S.N., 1943-45. Dir. Mus., Pub. Schs., Tex., and N.C.

GUTHRIE, Earl Getus (O.), Box 447, Gnadenhutten, O.—Retired, 1951—b. Gnadenhutten, O., Dec. 4, 1900; s. Jesse C. Guthrie and Nanna C. (Dugan). Colo. Coll.; Ya.; Barnes Commer. Coll., Denver; Bex. D—June, 1926, Bp. Leonard; P—May, 1927, Bp. Rogers. R. Holy Trin. Ch., Bellefontaine, O., 1926-30; Cur. Chr. Ch., Warren, O., 1930-31; Sr. Asst. Trin. Ch., Toledo, O., 1931-37; S. Matth. Ch., Toledo, O., 1938-40; Asst. Trin. Cathd., Cleveland, O., 1940-45; P-in-c. Trin. Ch., Philadelphia, O., 1937-38 and 1945-51.

GUTHRIE, Harvey (S.O.), 2234 St. James St., Cincinnati, O.—Asst. Ch. Adv., 1951—b. Cincinnati, O., Sept. 21, 1925; s. Alfred H. Guthrie and Frederica (Weissback). H. Sch., Cincinnati; Hob., B.A., 1948; Oxon., B.A., 1950; E. T. S., B.D., 1951. D—Sept., 1951, P—June, 1952, Bp. Hobson, m. Helen Winefred Power, Sept. 7, 1950; c. one.

GUTHRIE, Harvey Henry, Jr. (N.Y.), 9 Chelsea Sq., New York 11, N.Y.—Fell. and Tutor G. T. S., 1950—b. Santa Paula, Cal., Oct. 31, 1924; s. Harvey Henry Guthrie and Emma Leona (Aubrey). H. Sch., Ventura Cal.; Mo. Valley Coll., B.A., 1944; U. T. S., 1945-46; G. T. S., 1947, S.T.B., 1949. D—June, 1947, P—Nov., 1948, Bp. Gilbert, m. Doris M. Peyton, Dec. 29, 1945; c. two. Vic. S. Martha's Ch., North White Plains, N.Y., 1947-50.

GUTIERREZ, Jose Ramon Castillo (Cuba), 18 Maceo St., Bolondron, Cuba—M-in-c. S. Paul's Ch., 1951—D—July, 1951, P—Feb., 1952, Bp. Blankingship.*

GUTMANN, Reinhart Bruno (Mil.), 2876 No. 51st St., Wauwatosa 13, Wis.—R. S. Andr. Ch., 1952—b. Munich, Ger., May 1, 1916; s. Franz and Berta Gutmann. Gordons-toun Sch., Elgin, Scotl.; Manchester Un.; S. Andr. Un., M.A., 1939; Coll. Resurr., Yorkshire, Eng., 1939. D—Aug., 1941, Bp. of Chichester; P—May, 1942, Bp. of London, m. Vivian Carol Brunke, Oct. 7, 1944; c. two. Serv. in Eng., 1941-42. Mstr. Hoosac Sch., Hoosick, N.Y., 1943-45; R. S. Mark's Ch., Green Island, N.Y., 1944-45; Vic. S. Steph. Mssn., Milwaukee, Wis., 1945-46; Exec. Dir. Haug Meml. Fndt., Milwaukee, Wis., 1945-52.

GWATHMEY, Devall Langhorne (Sw.Va.), 465 Church St., Wytheville, Va.—R. S. John's Ch., 1921—b.

Norfolk, Va., Dec. 12, 1886; s. William Watts Gwathmey and Mary Potter (Langhorne). Gatewood's Sch., Norfolk, Va.; W. & L. B.A., 1909, D.D., 1932; V. T. S., 1913, D.—June, 1913, P.—June, 1914, Bp. Randolph. R. S. John's Ch., Waynesboro, Va., 1913-17; R. S. Paul's Ch., Wilmington, N.C., 1917-19; Chapl. Va. Episc. Sch., 1919-21.

H

HAAS, William Joseph (O.), W. 78th St. & Lake Ave., Cleveland 2, O.—R. S. Luke's Ch., 1950.—b. Phila., May 20, 1917; s. Joseph Haas and Adrienne Martel (Haines). H. Sch., Lansdale, Pa.; Oberlin Coll., B.A., 1939; Drexel Inst. Libr. Sch., B.S.L.S., 1940; Bex., 1948-50, D.—Mar., 1950, P.—Sept., 1950, Bp. D. Tucker. m. Ethel Mildred Feitg, June 26, 1943, Secy. Brotherhood S. Andr. Ed.; St. Andrew's Cross, 1945-48.

HABLSTON, Paul James (Colo.), 1337 Kennedy St., Grand Junction, Colo.—R. S. Matt. Ch., 1951.—b. Cedar Rapids, Ia., July 25, 1915; s. John Earl Hablston and Ida Mae (Hopkins). H. Sch., Ankeny, Ia.; Simpson Coll., B.A., 1938; Iliff Theol. Sch., Th.M., 1941, D.—Sept., 1949, P.—Mar., 1950, Bp. Bowen. m. Katherine Bell Kasper, Dec. 3, 1937; c. four. Method. Min., 1937-49. Can. and Youth Dir., S. John's Cathd., Denver, Colo., 1949-51.

HACKE, James Edward Jr. (Roch.), 19 South St., Cuba, N.Y.—Vic. Chr. Ch., Cuba and Ch. Our Sav., Bolivar, 1951.—b. Essex, Ia., Nov. 20, 1920; s. James Edward Hacke and Margaret Sarah (Bell). H. Sch., Athens, Ga.; Un. Ga., B.A., 1940, M.S., 1941; S.-W. T. S., B.D., 1950, D.—Mar., 1950, Bp. Heistand; P.—Dec., 1950, Bp. Conkling. m. Joyce Ann Field, Oct. 7, 1945; c. three. Tutor S.-W. T. S., 1949-51; Cur. S. Matt. Ch., Evanston, Ill., 1950; Cur. S. Aug. Ch., Wilmette, Ill., 1950-51.

HACKWELL, Robert Lloyd (A.), 472 Western Ave., Albany 3, N.Y.—R. S. Andr. Ch., 1946.—b. Worcester, Mass., Dec. 2, 1910; s. Edward Arthur Hackwell and Evelyn (Winch). H. Sch., Worcester; Bow., B.A., 1934; E. T. S., 1938, D.—June, 1938, P.—July, 1939, Bp. Hobson. m. Helen Carruthers, Sept. 14, 1938; c. one. R. S. Mary's Ch., Waynesville and M-in-c. All SS. Mssn., Wilmington, O., 1938-41; R. Trin. Ch., Hamilton, O., 1941-44; Chapl. U. S. N. R., 1944-46; Asst. S. Andr. Ch., Albany, N.Y., 1946. Dioc. Youth Dir., 1951.

HADDAD, Mitchell M. (W.N.Y.), 128 Pearl St., Buffalo, N.Y.—Can. Sacrist S. Paul's Cathd., 1951.—b. Willimantic, Conn., Feb. 9, 1912; s. Moses B. Haddad and Sadie (Gunsmith). H. Sch., Willimantic; Colmb. D.—June, 1950, P.—Sept., 1951, Bp. Scaife. m. Nan Russell Saum, Jan. 22, 1940; c. two. Exec. Asst. S. Paul's Cathd., Buffalo, N.Y., 1946-51. Chrmn. Dept. Publ. and Prom., W.N.Y. Ed. "Forth" (W.N.Y. edition).

HADEN, Clarence Rupert, Jr. (N.C.), 281 Fourth Ave., New York 10, N.Y.—Exec. Dir. Presiding Laymen's Bp. Com. Wk., 1951.—b. Ft. Worth, Tex., May 30, 1910; s. Clarence Rupert Haden and Margaret (Collins). Pub. Schs., Ft. Worth; Baylor, B.A., 1931; U. T. S.; S.-W. T. S., S.T.B., 1936, D.—Apr., 1936, P.—Nov., 1936, Bp. Moore. m. Essie Lucilla Jones, Feb. 1, 1935; c. one. In-c. S. Barn. Ch., Denton and S. Paul's Ch., Gainesville, Tex., 1936-37; R. S. John's Ch., Corsicana, Tex., 1937-41; R. S. Matt. Ch., Houma, La., 1941-43; R. S. Paul's Ch., New Orleans, La., 1943-45; R. S. Phil. Par., Durham, N.C., 1945-51. Exec. Coun. and Chrmn. Dept. Mssn., Dio. Dal., 1938-41; Exam. Chapl., 1940, same, Dio. N.C., 1946—; Chrmn. Dept. Chr. Educ. and Mem. Bp. and Coun., Dio. La., 1942-45; Chrmn. Assoc. Dioc. Leaders Chr. Educ., Prov. Seawane, 1944—; Bd. Mngrs. Gaudet N. & I. Sch., New Orleans, La., 1942-45; Exec. Coun. and Dept. Chr. Educ., Dio. N.C., 1948-50; Bd. Trust. S. Aug. Coll., 1948-49; Prov. Court, Prov. IV, 1948-50; Stndg. Com., Dio. N.C., 1948-50; Dep. Gen. Conv., 1940, 49. Fell. Coll. Prchrs., Wash., D.C., 1942. Publ.: Arts. in "Holy Cross" and "The Living Church"; brochure, "Try Religion," 1951.

HADLEY, Dwight Walter (Ma.), 3 Glengary St., Winchester, Mass.—Retired, 1952.—b. Chester, Vt., Oct. 8, 1888; s. Walter Jonas Hadley and Julia Harriet (Muzzy). H. Sch., Gardner, Mass.; Harv., B.A., 1910; E. T. S., B.D., 1914, D.—June, 1914, P.—May, 1915, Bp. Lawrence. m. Margaret Louise Blake, Oct. 4, 1916; c. one. Cur. S. Steph. Ch., Boston, 1914-16; R. Gr. Ch., Medford, Mass., 1916-31; R. Ch. Epiph., Winchester, Mass., 1931-52.

HADLEY, Harry Lawrence (N.J.), 605 4th Ave., Bradley Beach, N.J.—R. S. Jas. Ch., 1946.—b. Washington, C.H., O., Jan. 12, 1884; s. Horace Langdon Hadley and Sarah Elizabeth (Emerson). O.S.U. Law Sch., Columbus, O., 1906-07; Ken. Spec. Stdt., 1909-10; Bex., B.D., 1913; Colmb., Spec. Stdt., 1924; G. T. S., S.T.M., 1925, D.—June, 1913, Bp. Vincent; P.—June, 1914, Bp. Reese. M-in-c. S. Paul's Mssn., Martins Ferry, O., 1913-16; R. S. Jas. Ch., Zanesville, O., 1916-24; Asst. Trin. Cathd., Newark, N.J., 1924-25; R. S. Steph. Ch., Newark,

N.J., 1925-41; P-in-c. S. Andr. Ch., Newark, N.J., 1935-36; P-in-c. S. Jas. Ch., Bradley Beach, N.J., 1942-46. Publ.: Thirteen plays (comedies for amateurs).

HADLEY, Henry Harrison (C.N.Y.), St. Thomas Rectory, Hamilton, N.Y.—R. S. Thos. Ch., 1951.—b. Newark, N.J., Nov. 19, 1907; s. Rev. Henry Harrison Hadley and Aurelia Moffatt (Roe). Phill. Exeter Acad.; Pr., B.A., 1929; E. T. S., B.D., 1932, D.—Dec., 1931, P.—June, 1932, Bp. Fiske. m. Annette Trafford, Aug. 17, 1932; c. three. R. S. Andr. Ch., New Berlin, N.Y., 1932-37; R. Chr. Ch., Glendale, O., 1937-45; R. S. Luke's Ch., Montclair, N.J., 1945-50. Chrmn. Dept. Evang., Dio. S.O., 1940-45; Mem. Dept. Prom., Dio. C.N.Y. Ed. contr. to newspapers and mags. Radio news, broadcasting and commentary, 5 yrs.

HADLEY, Ivor William Roblin (C.), 10229 Parnell St., Chicago 28, Ill.—P-in-c. S. Matth. Mssn., 1948.—D.—May, 1930, P.—May, 1931, Bp. of Niagara. Asst. R. Gr. Ch., Oak Park, Ill., 1946-47; P-in-c. Ch. Incarn., Chicago, Ill., 1947-48.*

HADLOW, Harry Blake (Sac.), 2733 2nd Ave., Sacramento 18, Cal.—Retired, 1942.—b. Suffolk, Eng., 1874; s. George Blake and Mary (Wall). Guild Hall; Bury S. Edm.; Priv. Stdy.; Oskoa, B.D., 1919, D.—1907, P.—1908, Bp. Grisdale. m. Hannah Pearson Kennedy, 1904; c. four. Vic. S. Mich. and All Ang. Ch., Victoria, B.C.; R. Richmond, Cal., 1918-22; R. S. Mark's Ch., Yreka, Cal., 1922-27; R. S. Luke's Ch., Auburn, Cal., 1927-42.

HAFER, Kenneth James (Har.), 8 E. Keller St., Mechanicsburg, Pa.—R. S. Luke's Ch., 1949.—b. New York City, May 6, 1911; s. James Llewelyn Hafer and Lela (Hendershaw). H. Sch., Reading, Pa.; F. & M., B.A., 1937; W. Res. Un., M.A., 1942; East. Theol. Sem. Reformed Ch., B.D., 1937, D.—June, 1945, P.—Dec., 1945, Bp. Heistand. m. Fern Arlene Shoemaker, Sept. 19, 1936; c. three. Pastor Reformed Ch., 1937-45; Vic. S. John's Ch., Westfield and S. John's Ch., Lawrenceville, Pa., 1945-49. Ed.: Harrisburg Churchman, 1951—.

HAGAN, Donald Calvert (E.), Carolina St., Oxford, Md.—D-in-c. Trin. Ch., 1952.—b. Abbeville, S.C., Oct. 7, 1924; s. Mark Nickles Hagan and Gertrude (Calvert). Abbeville Schs.; Erskine Coll., B.A., 1949; P. D. S., S.T.B., 1952, D.—May, 1952, Bp. Miller. Sem-in-c. S. Steph. Ch., Mardela Springs and S. Paul's Ch., Hebron, Md., 1950-52.

HAGAN, Samuel Lester (Sp.), 4106 W. Osborne Ave., Drew Park, Tampa 3, Fla.—Retired, 1951.—b. Georgia, Jan. 14, 1883; s. James Frederick Haagan and Mary J. (Raulston). H. Sch., Oakland; Fairmount Coll.; Emory Un.; Candler, 1915, D.—June, 1924, P.—Dec., 1924, Bp. Burleson. m. Florence Mae Stansbury, Feb., 1905. Mssy. Can. Calv. Cathd., Sioux Falls, S.D., 1925-27; P-in-c. S. Thos. Ch. Pawhuska, Okla., 1927-30; S. Matt. Par., Newton, Kan., 1931; R. Ch. Redeem., Cairo, Ill., 1937-51.*

HAGBERG, Carl Gustavus (Q.), Sjobacka, Sommen, Sweden—Retired, 1938.—b. Sweden, June 27, 1862; s. Anders Anderson Hagberg and Anna Christina (Hagberg). Boston Un., 1901, S.T.B., 1907; Harv., M.A., 1906, D.—Dec., 1908, Bp. Greer; P.—Jan., 1910, Bp. Edsall. Mssy. India, 1888-96; Chapl. Ellis Is., 1908-09; S. Sigrif. Ch., St. Paul, 1909-14; S. John's Ch., Galesburg, Ill., 1914-17. Author: "Det Hingredne Indien" (1896); "Indien" (1897); "Dag for dag" (1924).*

HAGGER, Leonard Percival (S.O.), 367 Fairway Ave., Chillicothe, O.—R. S. Paul's Ch., 1944.—b. London, Eng., Jan. 17, 1893; s. Edward James Hagger and Louisa Fanny (Green). Wyc.; Toronto and Western; Huron Coll., London, Ont., L.Th., 1918, D.—1918, P.—1919, Bp. of Huron. m. Winifred Dora Thorne, 1915. P-in-c. S. Jude's Ch., Fenton, Mich.; Archd. Dio. Md., 1928-43. Dep. Prov. Syn., 8 times; Dep. Gen. Conv., 2 times.

HAIGHT, John Malcolm (L.I.), Grace Ch. Rectory, Massapequa, N.Y.—R. G. Ch., 1948.—b. Salem, O., July 3, 1912; s. Rev. John Sylvanus Haight and Grace May (Keenen). H. Sch., Hempstead, N.Y.; Ken., B.A., 1933; G. T. S., 1936, D.—May, 1936, P.—Dec., 1936, Bp. Stires. m. Marjorie Callaghan, June 15, 1946; c. two. D-in-c. to Asst. Trin. Ch., Princeton, N.J., 1936-39; Vic. S. John's Chap., Bernardsville, N.J., 1939; R. S. Bern. Ch., Bernardsville, N.J., 1939-48; Chapl. (Maj.) U.S.A.A.C., 1942-45.

HAIGHT, John McVicker (N.H.), Rolling Knolls, Bristol, N.H.—P-in-c. Messiah Ch., No. Woodstock, 1941—; P-in-c. Ch. Holy Spirit, Plymouth, 1944.—b. New York City, Oct. 11, 1882; s. Charles Collidge Haight and Euphemia (Kneeland). Colmb., B.A., 1907; G. T. S., 1910, D.—May, 1910, Bp. Partridge; P.—Dec., 1910, Bp. Thomas. m. Elsie H. Stanton, Nov. 29, 1910; c. one. Mssy. Cody, Wyo., 1910-13; R. Ch. Holy Innoc., Highland Falls, N.Y., 1913-18; Camp Pastor, U. S. N. Trng. Sta., Pelham Bay Park, N.Y., 1918-19; R. Chr. Ch., Pelham Manor, N.Y., 1918-36; P-in-c. S. Andr. Ch., N.Y.C., 1937; R. same, 1937-38; P-in-c. S. Luke's Chap., Tuckahoe, N.Y., 1938-44; Actg. R. S. Mark's Ch., Ashland, N.H., 1944-46; Dean North. Dnry., Dio. N.H., 1949—.

HAIGHT, John Sylvanus (L.I.), 378 W. 18th St., Saratoga, Fla.—Retired, 1949.—b. Low Point, N.Y., June 5,

1884; s. Eugene S. Haight and Amalia (Steiner). Mt. Beacon Milit. Acad.; Stanhope-Wheatcroft Dramatic Sch.; Ken.; Bex., B.D., 1911. D—June, 1911, P—Nov., 1912, Bp. Leonard, m. Grace M. Keenen, June 26, 1911; c. two. R. Ch. Our Sav., Salem, O., 1911-13; Asst. S. Paul's Ch., Cleveland, O., 1913-15; R. S. Jas. Ch., Salem, N.Y., 1915-16; Sr. Cur. S. Andr. Ch., Harlem, N.Y., 1916-18; Vic. S. Thos. Chap., N.Y.C., 1918-24; R. S. Geo. Ch., Hempstead, N.Y., 1924-49. Mem. Holland Soc.; Chapl. Police, Nassau Co. Author: "Adventure for God"; "The Other End of the Garden"; "The Bobolink"; Children's Sermons.

HAILWOOD, Edward Everett (L.A.), 1014 E. Foothill Blvd., Altadena, Cal.—R. S. Mark's Ch., 1947—b. Manacelona, Mich., Sept. 29, 1918; s. Rev. James William Hailwood and Elizabeth (Rogers). H. Sch., Grand Rapids, Mich.; Grand Rapids Jr. Coll., B.L. (c.f.c.), 1938; Tufts, B.A., 1940; E. T. S., B.D., 1943. D—Feb., 1943, P—Aug., 1943, Bp. Moulton, m. Ruth Evelyn Seymour, Nov. 8, 1943; c. two. Cur. S. Paul's Ch., Salt Lake City, U., 1943; R. Trin. Ch., Orange and Vic. S. Geo. Mssn., El Toro, Cal., 1943-47; Chapl. Rancho Los Amigos, Hono., Cal., 1944-47.

HAINES, Alfred James (Md.), Centre at Second St., Oakland, Md.—R. S. Matt. Ch., 1951—b. Newark, N.J., Oct. 17, 1892; s. Henry Trenfield Haines and Antonia (Strempel). Mt. Hermon Sch., Mass.; Bates Coll.; Drew Sem., 1916. D—Dec., 1927, Bp. W. B. Roberts; P—June, 1928, Bp. Burleson, m. Edna Frances Smith, Apr. 23, 1919; c. two. Chapl. U. S. N., 1917-20; P-in-c. Gr. Ch., Madison, S.D., 1933-38; P-in-c. Trin. Ch., Winner, S.D., 1938-42; R. S. Luke's Ch., Kearney, Neb., 1942-51.

HAINES, Alfred Thomas Bennett (W.N.Y.), 412 Lafayette Ave., Buffalo 13, N.Y.—Mssy. P., Dio. W.N.Y., 1951—b. Calne, Eng., Jan. 3, 1891; s. Rev. Thomas Haines and Sophia (Bennett). King Edward VI Sch., Birmingham, Eng.; S. Luke's Coll., Exeter; Oxon., M.A., 1911; Bp's. Coll., London, 1915, S. Franc. Sem., Chicago, D.D., 1943. D—Dec., 1920, P—Oct., 1921, Bp. of London, m. Dagny Adele Ahnman, Nov. 26, 1940. Serv. in Eng., 1920-25 and B.W.L., 1925-28; Soc. Wk. in U.S. and Can.; Loc. Ten. Calv. Ch., Williamsville, N.Y., 1950-51. Author: "The Christian Church," 1946; "The Fast Closed Door," 1947; "The Man in the Dog Collar," 1948.

HAIRE, William Robert Nelson (Har.), 537 E. Third St., Berwick, Pa.—R. Chr. Ch., 1950—b. Phila., Pa., Oct. 26, 1923; s. William Haire and Jesse Davidson (Nelson). H. Sch., Elizabethtown, Pa.; Carroll Coll., B.A., 1949; Nash., 1949. D—July, 1949, P—Feb., 1950, Bp. Heistand. Cur. S. Luke's Ch., Altoona, Pa., 1949-50.

HALBERT, Herschel Ogden, Jr. (Be.), 234 Spring Garden St., Easton, Pa.—R. Trin. Ch., 1950—b. Baltimore, Feb. 17, 1916; s. Herschel Ogden Halbert and Rebecca Rosalie (Buck). Donaldson Sch.; Kent; Johns Hop., B.A., 1938; G. T. S. D—June, 1942, P—June, 1943, Bp. Powell, m. Jean Grant Innes, July 10, 1943; c. three. M. in-c. All Souls' Ch., Brooklyn, Md., 1942-44; Chapl. U.S. N.R., 1944-46; P-in-c. S. Paul's and Chr. Ch. Pars., Prince Frederick, Md., 1946-47; R. same, 1947-50.

HALDEMAN, Thomas Jefferson (L.I.), 768 Main St., Greenvale, N.Y.—R. Holy Trin. Ch., 1943—b. Glendale, O., Nov. 9, 1895; s. William J. Haldeman and Adalyn Sherman (Moulton). H. Sch., Glendale, Sea. Prep. Dept.; Sea., B.D. D—June, 1919, P—June, 1920, Bp. I. P. Johnson, m. Sylvia Alice Jennings, Sept. 11, 1924; c. two. Mem. Assoc. Mssn. and P-in-c. S. Andr. Ch., Denver, Colo., 1920-24; R. Chr. Ch., Chattanooga, Tenn., 1924-27; R. Holy Trin. Ch., Pueblo, Colo., 1927-29; R. S. Mark's Ch., Denver, Colo., 1929-43. Mem. Bd. Trust., Dio. Colo., 1928 and 1930-39; Dep. Gen. Conv., 1931, 37; Mem. Sndg. Com., Dio. Colo., 1939-42.*

HALE, Charles Stuart (Tenn.), 266 So. Belvidere St., Memphis 4, Tenn.—R. Gr.-S. Luke's Ch., 1946—b. Claremont, N.H., Nov. 4, 1889; s. Rev. Charles Stuart Hale and Clara Farwell (Blodgett). Stone Sch., Boston, Mass.; Southw. Un., D.D., 1938. D—June, 1917, Bp. Gailor; P—Aug., 1922, Bp. Jett, m. Virginia Rebecca Shores, 1915; c. four. R. Emm. Ch., Bristol, Va.; R. Calv. Ch., Ashland, Ky.; Assoc. Dean Chr. Ch. Cathd., Lexington, Ky., 1928-29; Actg. Dean same, 1928-30; R. S. Luke's Ch., Memphis, Tenn., 1930-40; Assoc. R. Gr.-S. Luke's Ch., Memphis, Tenn., 1940-46. Secy. Sndg. Com. Dio. Lex., 1928-29; Chrmn. Dioc. Dept. Mssn., 1928-29; Dep. Gen. Conv., 1928; Secy. Treas., Dioc. Episc. Endowment; Mem. Bp. and Coun., Dio. Tenn., 1947-50.

HALE, Edward Stuart Tracy (Tenn.), Tracy City, Tenn.—M-in-c. Chr. Ch., Tracy City, S. Bern. Ch., Gruetli and Ch. Gd. Shpd., Foster Falls, 1951—b. Bristol, Va., Oct. 24, 1921; s. Rev. Charles Stuart Hale and Virginia Rebecca (Shores). H. Sch., Darlington, Va.; E. Tenn. St. Coll., B.S., 1948; Un. So.; Priv. Study, D—May, 1951, Bp. Dandridge; P—May, 1952, Bp. Barth, m. Mickey Elizabeth Dougherty, Dec. 29, 1948.

HALE, George Blodgett Stuart (Tenn.), 253 Lemaster St., Memphis 4, Tenn.—Asst. Gr.-S. Luke's Ch. and P-in-c. S. Edw. Ch., Memphis and Chr. Ch., Whitehaven, 1947—b. Bristol, Va., Apr. 15, 1920; s. Rev. Charles Stuart

Hale and Virginia Rebecca (Shores). H. Sch., Memphis, Tenn.; Southw.; E. Tenn. St. Coll., B.S., 1946; Un. So. D—Mar., 1945, P—May, 1946, Bp. Maxon, m. Carolyn Ann Sharp, Sept. 5, 1947; c. one. D. S. John's Ch., Johnson City, Tenn., 1945-46; P-in-c. S. Thos. Ch., Elizabethtown and S. John's Ch., Mountain City, Tenn., 1946-47.

HALE, Samuel Whitney (Ma.), 135 Mt. Vernon St., Boston 8, Mass.—R. Ch. Adv., 1937—b. Keene, N.H., Apr. 12, 1892; s. William Samuel Hale and Emma Wheeler (Frost). H. Sch., Keene; S. Steph., B.A., 1915; G. T. S., 1924, S.T.D., 1949; Suffolk Un., D.D., 1938. D—June, 1918, Bp. Parker; P—Dec., 1918, Bp. Cheshire, m. Elizabeth Manning, Oct. 4, 1924; c. three. Serv. in A. F. S., France, 1917. Asst. Calv. Ch., Tarboro, N.C., 1919-23; Asst. S. Pet. Ch., N.Y.C., 1923-24; Head Allegany Co. Assoc. Mssns., 1924-30; R. S. Tim. Ch., Wilson, N.C., 1930-31; Dean S. Paul's Cathd., Buffalo, N.Y., 1931-37.

HALEY, Kent Lambert (Ore.), 225 N.E. 86th Ave., Portland, Ore.—Vic. S. Pet. Mssn., 1950—b. Seattle, Wash., Nov. 29, 1917; s. Robert Murkland Haley and Ethelfleda (Lownds). H. Schs., Evanston, Ill. and Marshall, Mo.; Mo. Valley Coll.; Ore. St. Coll., B.S., 1940; Ch. Div. Sch. Pac., B.D., 1949. D—Jan., 1949, Bp. Block; P—July, 1950, Bp. Dagwell, m. Janice Mary Bramble, June 25, 1949; c. one. Cur. S. Mark's Par., Portland, Ore., 1949-50.

HALFHILL, James Wood, 3rd (C.), 5749 Kenmore Ave., Chicago 40, Ill.—Cur. Ch. Atone., 1950—b. Lima, O., Aug. 6, 1926; s. James Wood Halfhill, Jr. and Mary Moore (Scott). H. Sch., Lima; O. North. Un., B.A.; S.W. T. S., L.Th. D—May, 1950, P—Dec., 1950, Bp. Conkling.

HALL, Rt. Rev. Charles Francis, 122 School St., Concord, N.H.—Bp. of N.H., 1948—b. Dorchester, N.B., Can., Apr. 20, 1908; s. Rev. Edwin A. Hall and Mary Matilda (Blackler-Hamlin). Palmer Sch.; Springfield Coll., 1930, B.S., M.Ed.; Ya. Div. Sch.; E. T. S., B.D., 1936; Tufts, D.D., 1949. D—June, 1936, Bp. Sherrill; P—May, 1937, Bp. Lawrence, Con. Bp. Coadj. Dio. N.H., Jan. 15, 1948, m. Constance Lillian Hamilton, June 25, 1938; c. three. Cur. All SS. Ch., Worcester, Mass., 1936-38; R. Gr. Ch., Medford, Mass., 1938-45; R. S. Paul's Ch., Concord, N.H., 1945-48; Bp. Coadj. Dio. N.H., 1948.

HALL, Charles Merrill (R.I.), 440 Fruit Hill Ave., North Providence, R.I.—D-in-c. S. Pet. Ch., Manton, 1951—D—June, 1951, P—Dec., 1951, Bp. Bennett.*

HALL, Charles Taber (Ma.), 55 Sparhawk St., Amesbury, Mass.—R. S. Jas. Ch., 1941—b. Chelsea, Mass., July 18, 1880; s. Amos Eddy Hall and Caroline Augusta Davis (Taber). Dart., B.A., 1903; Hart. Theol. Sem., 1904; Berk., 1906. D—June, 1906, P—May, 1907, Bp. C. B. Brewster, m. (1) Winifred Henderson (dec.), Aug. 3, 1910; (2) Dolores Osborne, Dec. 29, 1941; c. five. Asst. S. John's Ch., Waterbury, Conn., 1906-07; M-in-c. Chr. Ch., Jefferson, S. Mary's Ch., Waskom and S. Paul's Ch., Leigh, Tex., 1907-09; Vic. S. Andr. Ch., So. Framingham and M-in-c. S. Paul's Ch., Hopkinton, Mass., 1909-11; M-in-c. S. Steph. Ch., Fall River, Mass., 1910-14; R. S. John's Ch., Arlington, Mass., 1914-41.

HALL, Egerton Elliott. Died October 14, 1951. For data see Edition 1950.

HALL, Emerson Kay (R.I.), 81 Beckwith St., Cranston 10, R.I.—R. S. Paul's Ch., 1948—b. Providence, R.I., Feb. 26, 1903; s. Harry George Hall and Abigail Chase (MacKay). H. Sch., Cranston, R.I.; R. I. Coll. Educ., B.E., 1926, M.E., 1932; G. T. S., 1928-29. D—Nov., 1938, P—Dec., 1943, Bp. Perry, m. Frances Cecilia Jarvis, Sept. 22, 1934; c. two. Cur. S. Steph. Ch., Providence, R.I., 1938-40; Vic. Ch. Resurr., Norwood, R.I., 1940-48.

HALL, George Johnson (L.A.), 80 Eucalyptus Lane, Santa Barbara, Cal.—R. All SS.-by-the-Sea, 1948—b. Greenville, Miss., Sept. 2, 1911; s. John James Hall and Narcise Keene (Johnson). H. Sch., Greenville; Un. Va.; Un. So., B.A., 1934, B.D., 1936, D.D., 1950; G. T. S., Grad. Wk. D—July, 1936, P—Jan., 1937, Bp. Bratton, m. (1) Mary Macaire Ewbank (dec.), Nov. 2, 1938; c. two; (2) Sarah Griffin McKinstry, June 21, 1952. Asst. S. Thos. Ch., N.Y.C., 1936-40; Chapl. Trin. Prep. Sch., N.Y.C., 1938-39; Chapl. and Prof. Bible, Un. So., 1940-45; Chapl. U. S. N. R., 1945-46; Chapl. Stanford Un., Cal., 1946-47; Dir. Coll. Wk., Dio. Cal., 1947-48.

HALL, Harris Tremaine (W.Mo.), 610 E. Arrow St., Marshall, Mo.—Vic. Trin. Ch., Marshall and P-in-c. S. Paul's Ch., Carrollton, 1950—b. Wash., D.C., May 8, 1904; s. Harris Forster Hall and Ethel M. Manning (Tremaine). Appleby Sch., Ont.; H. Schs., Lambertville, N.J. and Pittsfield, Mass.; S. Steph., 2 yrs.; Pr., B.S., 1925; G. T. S., S.T.B., 1928. D—June, 1928, Bp. Oldham for W.M.a.; P—May, 1929, Bp. Davies, m. Dorothy Lou Harris, Sept. 15, 1928; c. eight. Part-time Asst. S. Luke's Chapl., Trin. Par., N.Y.C., 1928-31; P-in-c. S. Phil. Mssn., Belmont and Asst. Allegany Co. Assoc. Mssn., N.Y., 1931-37; Vic. S. Mark's Ch., Mendham, N.J., 1937-50; Chapl. U.S.A., 1941-45; Dir. East. Prov., Servants of Christ the King, 1946-50; Instr. Depts. Eng., N. Test. Greek and Aeronautics and Chapl. Episc. Sdts., Mo. Valley Coll.,

1950.—Chrmn. Coll. Wk. and Bd. Chr. Educ., Dio. W. Mo., 1951—.

HALL, Harry Hamlin (Ma.), 253 Charles River St., Charles River Village, Mass.—R. Chr. Ch., Needham, 1930— b. Bervie, Ont., May 24, 1891; s. Rev. Edwin Albert Hall and Mary Matilda B. (Hamlin). Rothesay Collgt. Sch.; King's Un., 1909-10; Hob., B.A., 1914; G. T. S., 1914-15; E. T. S., B.D., 1917; Harv., 1915-17. D.—May, 1917, P.—June, 1918, Bp. Nelson. m. Bessie Katherine Staats, Oct., 1920. Asst. to Archd. S. Paul's Ch., Albany, N.Y., 1917-19; R. Trin. Ch., Gloversville, N.Y., 1919-25; R. S. Luke's Ch., Allston, Mass., 1925-30. Chrmn. Field Dept., 1937-40; Mem. Dioc. Coun., 1938-42; Chrmn. Const. and Cans., 1948—.

HALL, Hugh Franklyn (Alaska), St. Philips Church, Wrangell, Alaska—P-in-c. S. Phil. Ch., 1948— b. Minneapolis, Jan. 8, 1917; s. Hugh Franklyn Hall and Hope Frederika (Barlow). H. Sch., Minneapolis; Un. Minn., B.S., 1944; S.-W. T. S., B.T.S., 1944. D.—June, 1944, P.—Dec., 1944, Bp. Keeler. m. Margaret Jane Gray, July 10, 1945; c. four. P-in-c. Chr. Ch., Grand Rapids, Minn., 1944-48.

HALL, James Jefferson Davis. Died September 6, 1951. For data see Edition 1950.

HALL, John Norman (Ma.), 16 Washington St., Peabody, Mass.—R. S. Paul's Ch., 1949— b. Boston, Mass., Apr. 15, 1919; s. John Hall and Mary Loretta (Devlin). H. Sch., Roslindale, Mass.; Trin., B.A., 1943; Berk., S.T.B., 1948. D.—June, 1948, P.—May, 1949, Bp. Nash. M-in-c. S. Paul's Ch., Peabody, Mass., 1948-49.

HALL, Joseph Hudson, 3rd (N.Y.), 207 Saint Mark's St., Phila. 4, Pa.—Asst. Prof. Eccles. Hist., P. D. S., 1951— b. Merchantville, N.J., Oct. 3, 1913; s. Joseph Hudson Hall, 2nd and Jessie Mills (Rose). Tem. Un. H. Sch.; Un. Pa., B.A., 1939, M.A., 1948; G. T. S., S.T.B., 1944; P. D. S., Th.D., 1949. D.—Apr., 1944, P.—Oct., 1944, Bp. Gardner. m. Elsa Marie Nahlstrom, Apr. 9, 1945; c. one. Cur. Chr. Ch., Plainfield, N.J., 1944-45; R. Gr. Ch., City Is., N.Y.C., 1945-46; Instr. Hist. and Theol., P. D. S., 1947-51.

HALL, Laurence Henry (S.O.), 1922 High St., Portsmouth, O.—R. All SS. Ch., 1949— b. June 28, 1905. D.—Mar., 1943, P.—Dec., 1944, Bp. Hobson. m. Sarah Brodie Fleming, Oct. 7, 1933; c. one. Asst. Chr. Ch., Cincinnati, O., 1943-49.

HALL, Le Roy (P.), 210 Clarendon Ave., New Kensington, Pa.—P-in-c. S. Andr. Ch., 1947— b. McKeesport, Pa., July 6, 1921; s. Horace Hall and Emma (Dingeldine). H. Sch., McKeesport; Beth. Coll., B.A., 1945; E. T. S., B.D., 1947. D.—Dec., 1946, P.—Oct., 1947, Bp. Pardue. m. Nancy Jane Herdt, Apr. 20, 1948; c. one.

HALL, Marcus Brown, Jr. (Nk.), 75 So. Fullerton Ave., Montclair, N.J.—R. S. Luke's Ch., 1950— b. Grand Rapids, Mich., Dec. 13, 1914; s. Marcus Brown Hall and Edith Frances (Chase). Choate Sch.; Ya., B.A., 1937; E. T. S., B.D., 1948. D.—June, 1947, P.—Jan., 1948, Bp. Nash. m. Shirley Noyes, May 5, 1944; c. three. Instr. Lawr. Sch., N.J., 1940-41; Lt. Cmndr. U.S.N.R., 1941-45; Chapl. Pomfret Sch., Pomfret, Conn., 1948-49; Asst. R. S. Luke's Ch., Montclair, N.J., 1949-50.

HALL, Percy Foster. Died October 31, 1950. For data see Edition 1950.

HALL, Percy George (Pa.), 281 4th Ave., New York 10, N.Y.—Exec. Secy. Armed Forces Div., Natl. Coun., 1946— b. Stockton-on-Tees, Durham, Eng., Sept. 13, 1893; s. George Hall and Sophia (Dennison). West. Higher Grade Sch., Middlesborough, Eng.; H. Sch., Dickson City; Berk., Summer Sch., 1919; Lackawanna Bus. Coll.; P. D. S., Grad. Honor Man, receiving S. Pet. Ch. prize for reading and pub. speaking, S.P.B., 1924, S.T.M., 1927; Un. Pa., Post Grad., 1924-27; Ursinus Coll., B.A., 1937; Tem., S.T.D., 1940. D.—June, 1924, P.—Jan., 1925, Bp. Garland. m. Helen Irene Lamb, Aug. 6, 1924; c. two. Pub. Acct., 1913-17; U.S.A., 1917-19; R. Chr. Ch., Englewood, N.J., 1924-25; S. Paul's Ch., Aramingo, Phila., 1925-32; R. S. Mart. Ch., Phila., 1932-42; Chapl. (Col.) U.S.A., 1941-46. Cmsst. Lt. Phila. Chapl., 135th Inf. Off. Res. U.S.A., 1927; Capt. and Reg. Chapl., 103rd Engineers, P.N.G., 1934; V-Chrmn. Gen. Cmsy. Chaps., 1951—; V-Pres. Milit. Chaps. Assn., 1st Army Area, U.S., 1951—; Decorations: French Croix de Guerre w. Palm; Luxembourgen Grand Ducal Order of the Oaken Wreath; Amer. Bronze Star and two Commendation Citations. Publ.: "The Chaplain As Shepherd."

HALL, Raymond Stewart (N.Y.), 25 South St., New York 4, N.Y.—Dir. Seamen's Ch. Inst., 1949— b. Lynn, Mass., July 6, 1908; s. John Saunders Hall and Edith Estelle (Mack). Pub. Schs., Lynn; Br., Ph.B., D.D., 1947; E. T. S., 1934. D.—June, 1934, P.—June, 1935, Bp. Sherrill. m. Mary E. Fankhauser, Sept. 1, 1934; c. three. Asst. Chr. Ch., Fitchburg and Vic. All SS. Ch., Whalom, Mass., 1934-38; R. S. John's Ch., Lowell, Mass., 1938-42; Chapl. (Maj.) U. S. A., 1942-46; Chapl. Dir. Seamen's Club, Boston, Mass., 1945-47; Asst. Dir. Seamen's Ch. Inst., N.Y., 1947-48; Pres. Greater Lowell Min. Assn., 1939-40; Pres. Merrimack Area, Ch. Sch. Union, 1939-41; Pres. N. Y. Churchman's Cler., 1951-52; Chapl.

Robert L. Hague Post A. L., 1949—; Chapl. Holland Lodge (Masons), 1950—, Co-Author: "Peace Is Possible."

HALL, Reginald Foster (W.), 201 5th St., Laurel, Md.—R. S. Phil. Par., 1944— b. Catonsville, Md., Apr. 12, 1897; s. Rev. Percy Foster Hall and Frederika Wentworth (Parrott). Tome Sch.; S. John's Coll., B.A., 1920; V. T. S., 1923. D.—June, 1923, P.—June, 1924, Bp. W. C. Brown. m. Lily A. Hambleton, Feb. 26, 1924; c. three. R. Polnick and Olivet Chs., Fairfax Co., Va.; R. Trin. Par., Mineral, Va., 1923-25; Supply Min., Laurel, Md., 1938-44.

HALL, Richard Stanley (Dal.), St. Thomas' Church, Sherman and Tyler Sts., Ennis, Tex.—Vic-in-c. S. Thos., Ch., Ennis and S. Paul's Ch., Waxahachie, 1952— b. Ft. Worth, Tex., Jan. 18, 1926; s. Oran Hall and Cordye (McLaurine). H. Sch., Dallas; Un. Tex., B.S.Ch.E., 1945; S.-W. T. S., B.D., 1952. D.—June, 1952, Bp. C. A. Mason.

HALL, Robert Benjamin (Ark.), 7 Fairmount St., Eureka Springs, Ark.—P-in-c. S. Jas. Ch., Eureka Springs and S. John's Ch., Harrison, 1950—; Ch. Redeem., Rogers, 1952— b. Marshalltown, Ia., July 9, 1918; s. Ross Benjamin Hall and Margarita Altiora (Lewis). H. Sch., Marshalltown; Un. Ark., B.A., 1948; Un. So., B.D., 1949. D.—July, 1949, P.—Jan., 1950, Bp. R. B. Mitchell. m. Marjorie Bruce Wilson, Sept. 4, 1943; c. two. D-in-c. S. Jas. Ch., Eureka Springs and S. John's Ch., Harrison, Ark., 1949-50. Mem. Joint Cmsn. Rpt. Wk., 1949—; Dioc. Exec. Coun., 1951—; Dioc. Dep. Mssns., 1951—.

HALL, Robert Bruce (W. Va.), 520 - 11th St., Huntington, W. Va.—Assoc. R. Trin. Ch., 1951— b. Wheeling, W. Va., Jan. 27, 1921; s. Kent Bruce Hall and Mary Ellen (Hazlett). Shady Side Acad., Pittsburgh; Trin., B.A., 1943; E. T. S., B.D., 1949. D.—June, 1949, P.—May, 1950, Bp. Strider. m. Dorothy Varner Glass, Jan. 26, 1949; c. one. Cur. Trin. Ch., Huntington, W. Va., 1949-51.

HALL, Robert Edward Britton (L.I.), 4917 4th Ave., Brooklyn 20, N.Y.—R. S. Andr. Ch., 1944— b. Buffalo, N.Y., Aug. 15, 1908; s. Harry George Hall and Anne Louise (Britton). H. Sch., Buffalo; Carroll Coll.; Un. Buffalo, B.A., 1938; Nash., B.D., 1941. D.—July, 1941, P.—Jan., 1942, Bp. Coley. m. Pauline Mary Raimo, May 14, 1949. Mssy. Port Leyden, N.Y., 1941-42; Cur. S. Paul's Ch., Brooklyn, N.Y., 1942-44.

HALL, William (M.), Midland and Erie Sts., Bay City, Mich.—R. Gr. Ch., 1949— b. Lancashire, Eng., Jan. 25, 1905; s. William Hall and Ellen E. Hall. S. Thos. Coll. Inst., Ont. Can.; Un. W. Ont., B.A., 1931; Huron Coll., L.Th., 1931. D.—May, 1931, Archbp. of Huron; P.—May, 1932, Bp. of Huron. m. Dorothy Evelyn Cornell, Oct. 29, 1932. Serv. in Can., 1931-39; Chapl. Can. Army, 1939-46. R. S. Mark's Ch., Marine City, Mich., 1946-49; R. S. John's Ch., Bay City, Mich., 1949-50. Author: "History of the Canadian Indian," 1938.

HALLAM, Eugene Stewart (Del.), Laurel, Del.—R. S. Phil Par., Laurel, S. Mark's Ch., Little Creek and S. John's Ch., Little Hill, 1948— D.—July, 1934, P.—May, 1935, Bp. Helfenstein. R. S. Mark's Ch., Highland, Md., 1935-44; R. Deer Creek Par., Darlington, Md., 1946-48.*

HALLECK, Edgar William (E.C.), 503 Chestnut St., Wilmington, N.C.—R. Emerit. S. John's Ch., 1949— b. Wash., D.C., Mar. 27, 1885; s. Joseph J. Halleck and Mary (Fitzgerald). Shephard's Coll. St. Norm., W. Va.; Columb., B.A., 1907; V. T. S., B.D., 1910. D.—June, 1910, Bp. Peterkin; P.—June, 1911, Bp. Gravatt. m. (1) Mildred Geraldine Waldrop (dec.), 1914; (2) Marguerite Gouvernal Hatchell, Jan. 20, 1937. Princeton, Va., 1910-13; R. Chr. Ch., Bowling Green and S. Steph. Ch., Louisville, Ky., 1917-21; R. Gr. Ch. Waycross, Ga., 1921-25; S. John's Ch., Wilmington, N.C., 1925-49.

HALLETT, Frank Thurston (R.I.), 300 Hope St., Providence 6, R.I.—Retired, 1947— b. Providence, R.I., July 2, 1879; s. Harrison Hallett and Rosa May (Kellen). H. Sch., Providence; Br., B.A., 1900, M.A., 1901; G. T. S. D.—May, 1917, Bp. Babcock for R.I., P.—Dec., 1917, Bp. Perry. Mssy-in-c. Ch. Holy Nativ., Thornton, R.I., 1917-42; Mssy-in-c. S. Tim. Ch., Scituate, R.I., 1928-42; Mssy-in-c. S. Barth. Ch., Providence, R.I., 1917-47.*

HALLETT, Harold Ernest (Cal.), 12 Lagunitas Rd., Ross, Cal.—R. S. John's Ch., 1942— b. Pasadena, Cal., July 21, 1908; s. Percy Shaul Hallett and Lilian Beatrice Theresa (Smith). H. Sch. and Jr. Coll., Pasadena; Un. Cal. Los Angeles, B.A., 1929; E. T. S., B.D., 1932. D.—Apr., 1932, Bp. Stevens; P.—Apr., 1933, Bp. Sherrill. m. Helen Elizabeth Henson, Aug. 3, 1944; c. three. Cur. S. Steph. Meml. Ch., Lynn, Mass., 1932-35; R. Ch. Messiah, Aburndale, Mass., 1935-38; R. Chr. Ch., Quincy, Mass., 1938-41.

HALLETT, Leslie Delbert Ross (W.N.Y.), 109 Ashland Ave., Buffalo 22, N.Y.—Can. S. Paul's Cathd., 1950— b. Ft. Frances, Can., Aug. 7, 1920; s. Rev. Leslie William Hallett and Rosa Dell (Schweitzer). H. Sch., Fergus Falls, Minn.; Carl. B.A., 1942; S.-W. T. S., B.D., 1946. D.—May, 1946, P.—Dec., 1946, Bp. Keeler. m. Elizabeth Southard Robinson, Jun. 16, 1945; c. two. Asst. to Chapl. Un. Minn. and Holy Trin. Ch., Minneapolis, Minn., 1946-47; P-in-c. S. Barth. Mssn., Bemidji, Minn., 1947-50.

HALLETT, Leslie William (Minn.), 111 3rd Ave., S.W., Rochester, Minn.—Chap. Rochester Hosps., 1946—
b. Ft. William, Ont., May 6, 1893; s. Charles Leslie Hallett and Gaetana Jane (Ross). Collgt. Inst., Ft. William, D.—Feb., 1926, P—June, 1927, Bp. Bennett m. Rosa Dell Schweitzer, July 12, 1917; c. seven. R. Holy Trin. Ch., International Falls, Minn., 1925-31; R. S. Jas. Ch., Fergus Falls, Minn., 1931-46. Serv. in Can. Army, 1916-19. Dean Moorhead Dnry., 1943-46; Pres. Stndg. Com., Dia. Minn., 1943-46. Indust. Secy. Y.M.C.A., Winnipeg, Manitoba, Can.

HALLOCK, Rt. Rev. Donald Hathaway Valentine, 804 E. Juneau Ave., Milwaukee 2, Wis.—Bp. Coadj. of Mil., 1952—, b. Menominee, Mich., Apr. 13, 1908; s. Rev. Frank Hudson Hallock and Ann Walbridge (Brown). Shattuck Sch.; Carl.; Un. Wyo., B.A., 1930, M.A., 1933; Nash., 1935, B.D., 1936. D—Nov., 1934, P—June, 1935, Bp. Ivins. Con. Bp. Coadj. of Mil., Jan. 10, 1952, m. Ruth Clayre Graham, Sept. 14, 1930; c. five. In-c. S. Jas. Ch., West Bend, Wis., 1933-35; P-in-c. Holy Trin. Ch., Platteville, Wis., 1935-40; P-in-c. Kemper Meml. Ch., Darlington, Trin. Ch., Mineral Point and S. Mich. Ch., Shullsburg, Wis., 1938-40; Col. U.S.A., 1940-45; R. S. John's Ch., Grand Haven, Mich., 1945-49; R. Gr. Ch., Hinsdale, Ill., 1949-51. Vice-Chrmn. Dept. Chr. Soc. Relations, 1946-47; Mem. Exec. Coun., 1947-49; Mem. Stndg. Com., 1947-48; Del. Prov. Syn., 1947; Chrmn. Dept. Prom., 1948-49; Dep. Gen. Conv., 1949. Author: various arts. Living Church and Historical Magazine.

HALSEY, Frederick Biddle (Pa.), Blue Bell, Pa.—Assoc. R. Calv. Ch., Conshohocken, 1951—, b. Roxborough, Phila., Feb. 27, 1893; s. Rev. James Biddle Halsey and Elizabeth (Yarnall). Episc. Acad., Phila.; Un. Pa., B.A., 1914; G. T. S., 1917; P. D. S., Th.B., 1938. D—June, 1917, Bp. Rhinelander; P—Feb., 1918, Bp. Garland. m. Rebecca Lycett Wistar, Oct. 14, 1932; c. two. Chapl. Staff, Phila. Navy Yard, 1917; Cur. S. Tim. Ch., Roxborough, Phila., 1917-18; P-in-c. same, 1918-19; P-in-c. S. Ambr. Mssn., Kensington, Phila., 1919-31; Vic. Trin. Cathd., Trenton, N.J., 1931-37; R. All Hallow's Ch., Wyncote, Pa., 1938-49. Cmssn. Recruiting for Ministry, 1943-46; Mem. Field Dept., 1943-48; Dept. Chr. Educ., 1946; Exec. Coun., 1947-48; Dept. Chr. Soc. Relations, 1947; Dean Convoc. Norristown, 1948.

HAMBLIN, John Frederic (N'k.), 28 Carteret St., Newark 4, N.J.—R. S. John's Ch., 1919—, b. Valley Cottage, N.Y.; s. William Blanchard Hamblin and Mary Ann (Rabian). S. Steph., 1913; G. T. S., 1916. D—June, 1916, P—June, 1917, Bp. Lines. m. Ursula E. José, Oct. 23, 1917; c. one. M-in-c. and R. S. Mary Magd. Ch., Newark and S. Paul's Ch., No. Arlington, N.J., 1916-17; Asst. S. John's Ch., Jersey City, N.J., 1917-19; Vic. S. Steph. Ch., Delawanna, N.J., 1929-32; Vic. Chr. Ch., Newark, N.J., 1932-35. Asst. Secy. Dioc. N'k., 1919-29; Secy. Coun., 1929—; Dep. Prov. Syn.; Mem. Bd. Mssns.; Eccl. Conv., Dio. N'k. Secy. Hosp. S. Barn., Newark, N.J., 1920-49; Asst. Secy., House of Dep. Gen. Conv., 1946-49.

HAMBLIN, John Frederic, Jr. (S.F.), 906 So. Orleans St., Tampa, Fla.—Chap. U.S.N., 1951—, b. Newark, N.J., Sept. 23, 1918; s. Rev. John Frederic Hamblin and Ursula E. (José). Trin. Sch., N.Y.C.; Leh., B.A., 1941; G. T. S., 1944. D—May, 1944, P—Dec., 1944, Bp. Washburn. m. Nancy Nichols, June 19, 1949. Asst. S. Pet. Ch., Essex Falls, N.J., 1944 and 1947; Chapl. U.S.N., 1944-47; Asst. Min. Calv. Ch., Summit, N.J., 1947-49; Asst. R. S. John's Ch., Tampa, Fla., 1949-51; Prin. S. John's Par. Day Sch., 1951—, Dept. Chr. Educ., Dio. N'k., 1947-49; Dept. Chr. Educ., Dio. S.F., 1950-51; Chrmn. Cmssn. Vacation Ch. Schs., 1950-51; Chrmn. Curric. Cmssn., 1950-51. Ed. "The Holy Scriptures" (vacation school course, Dio. S.F.).

HAMBRET, Albert John, Jr. (N.Y.), 1909 Vise Ave., Bronx 60, N.Y.—R. Gr. Ch., West Farms, 1935—, b. Yonkers, N.Y., Aug. 21, 1895; s. Albert John Hambret and Valencia (Overington). Trin. Sch., N.Y.C.; Colomb., B.A., 1922; G. T. S., 1925. D—Dec., 1924, Bp. Shipman; P—Dec., 1925, Bp. Manning. m. Eulalie Louise Guentzer, Sept. 10, 1928. Cur. S. Jas. Ch., Fordham, N.Y.C., 1925-26; Cur. S. Steph. Ch., N.Y.C., 1926-28; P-in-c. S. Martha's Chap., 1928-35; P-in-c. Chap. Atone., N.Y.C., 1934-35.

HAMEL, John Jacob, 3rd (M.), 1210 Collegewood Dr., Ypsilanti, Mich.—Asst. Min. S. Luke's Ch., 1951—, b. Detroit, Mich., Oct. 22, 1926; s. John Jacob Hamel, Jr. and Genevieve Murial (Booth). Cranbrook Sch., Bloomfield Hills, Mich.; Miami Un., O. B.S., 1947; V. T. S., B.D. (c.l.), 1951. D—July, 1951, Bp. Hubbard; P—Jan., 1952, Bp. Emrich. m. Sara Marjorie Morlidge, Aug. 12, 1948.

HAMER, Alfred (P.), 325 Oliver Ave., Pittsburgh 22, Pa.—Can. Precentor Trin. Cath., 1947—, b. Bury, Eng., Jan. 6, 1893; s. Lewis Hamer and Annis (Robertshaw). H. Sch., New Bedford, Mass. New Eng. Conservatory Music; Priv. Wk. D—Dec., 1947, P—Dec., 1948, Bp. Pardue. m. Victoria Florence Hayward, May, 1925; c. one. Organ. and Choirstr., Ch. Adv., Boston, Mass., 1922-25;

Organ. and Choirstr., Trin. Cathd., Pittsburgh, Pa., 1925-47.

HAMILTON, Alexander van Cortlandt (R.I.), 4 Union Park, Norwalk, Conn.—On Staff S. Paul's Ch., 1949—, b. Great Barrington, Mass., 1914; s. Rev. Alexander Hamilton and Mary Clark (Spurr). So. Kent Sch.; Trin.; Br., B.A.; Nash., 1940, B.D., 1945. D—May, 1939, P—June, 1940, Bp. Ivins. Asst. All S.S. Ch., Boston, Mass.; P-in-c. Trin. Ch., Lewiston, Me.; Sr. Cur. S. Steph. Ch., Providence, R.I.; R. Chr. Ch., Providence, R.I.; Asst. S. John's Ch., Bridgeport, Conn., 1948-49. Mem. Kappa Sigma.

HAMILTON, Aston (Va.), 520 St. James St., Richmond 20, Va.—R. S. Phil. Ch., 1944—, b. Cayton, St. Kitts, B.W.I., 1894; s. Benjamin George Hamilton and Violet (Dupont). H. Sch., St. Kitts; S. Mary's Sch., B.W.I.; Bp. Payne Div. Sch., 1924, B.D., 1927; Shorter Coll., D.D., 1932. D—Oct., 1924, P—July, 1925, Bp. W. C. Brown. m. Mary Edna Green, Feb. 10, 1926; c. two. Prin. John Moncreuf H. Sch., 1926. P-in-c. Gr. Ch., Millers Tavern, S. Andr. Ch., Upright and S. Mark's Ch., Beazley, Va., 1924-44.*

HAMILTON, Charles Granville (Miss.), Aberdeen, Miss.—R. S. Paul's Ch., Corinth and Assoc. Mssns., 1933—, b. Homestead, Pa., July 18, 1905; s. Rev. A. W. Hamilton and Mary Catherine (Frey). Berea Acad.; Berea Coll., B.A., 1925; Pr.; Un. S. C.; Colomb., B.D., 1928; Un. So.; Vanderbilt; Wis.; Min. Inst., D.D., 1941; Furman; Miss. St.; Un. Miss., M.A., 1947. D—Feb., 1932, Bp. Green; P—Jan., 1933, Bp. Bratton. m. Mary Elizabeth Casey, May 23, 1939. Chapl. and Prof. Rel. Educ., Okolona Coll., 1933-40; Prairie H. Sch., 1944-47; Wood Coll., 1947-48. Radio Prchr. "The Quiet Hour," 1940—. Form. Chapl. 155th Inf.; Pres. Coun. Chr. Soc. Action; Del. Prov. Syn. Sewanee, 1935-36, 38-39; Natl. Chr. Mssn., 1940-41; Rep. Miss. Legislature, 1940-44; Mem. Sons Conf. Vet., Farm Bureau, Cham. Commerce, Miss. Ed. Assn., N.E.A.; Witness Honor Roll, 1945; Dem. Natl. Conv., 1940, 44, 48. On staff, Aberdeen Examiner, Southern Churchman, Witness, Churchman, Living Church and Tupelo Journal. Ed.: Journal of Miss. History. Author: "Old Testament Introduction"; "Our Brother Augustus"; "New Testament Introduction"; "The Music of the Gospel"; "New Testament Analysis"; "South"; "Within Whose Memory Abide"; "These United States"; "Revolution"; "Those Precious Years"; "There Came One Running"; "Ecclesiastes"; "Hymns We Love"; "Mississippi I Love You"; "The Prophet in Wartime." Contr.: "1000 Quotable Poems"; "American Sonnets and Lyrics"; "A Draught Outpoured"; "Master of Men"; "Poems of Justice."

HAMILTON, Ebenezer Holman (L.I.), 103-20 32nd Ave., East Elmhurst, N.Y.—P-in-c. Ch. Resurr., 1930—, b. St. Kitts, Leeward Isl., B.W.I., Apr. 2, 1883; s. Benjamin George Hamilton and Violet Ann (Dupont). S. Mary Sch., B.W.I.; Codrington Coll., Barbados, B.W.I.; Bp. Payne Div. Sch., B.D.; N. Y. U., B.S.; G. T. S., S.T.B. D—June, 1910, Bp. Randolph; P—Aug., 1912, Bp. B. D. Tucker. m. S. Alberta Thomas, June 11, 1913; c. two. P-in-c. S. Cypr. Ch., Hampton, Va., 1910-30.

HAMILTON, Francis Marion (Del.), Newcastle, Del.—R. Emm. Ch., 1950—, b. Lamar Co., Tex., Feb. 16, 1904; s. T. Francis and Myrtle Gertrude Hamilton. Educated privately. D—Sept., 1938, P—June, 1940, Bp. Capers. m. Eva Landig, Nov. 10, 1932; c. one. Cur. Ch. Gd. Shpd., Corpus Christi and Vic. Ch. Epiph., Kingsville, Tex., 1939-41; S. Andr. Ch., Seguin and S. Mark's Ch., San Marcos, Tex., 1941-43; S. Mark's-on-the-Hill, Pikesville, Md., 1943-46; R. Gr. Ch., Silver Spring, Md., 1946-50.

HAMILTON, Howard Balmer (Roch.), 33 North Ave., Avon, N.Y.—R. Zion Ch., 1951—, b. Ridgetown, Ont., Can., Jan. 4, 1916; s. Rev. Thomas Josiah Hamilton and Annie Luella (Seaman). Owen Sound Collgt. and Voc. Sch.; W. Un. B.A., 1940; Huron Coll. L.Th., 1940. D—June, 1940, P—Aug., 1940, Bp. of Huron. m. Doreen Millicent Allton, Aug. 9, 1946; c. two. Serv. in Can., 1940-46; R. S. Paul's Ch., Owatonna, P-in-c. S. Pet. Ch., Kason and S. Matt. Ch., W. Concord, Minn., 1946-48; R. Zion Ch., Albert Lea, Minn., 1948-51.

HAMILTON, John Matthias (E.C.), 1015 First St., S.W., Roanoke, Va.—Retired, 1950—, b. Feb. 18, 1878; Matthias Nace Hamilton and Anna (Jones). Roa., 1899; V. T. S., 1902. D—June, 1902, Bp. Peterkin; P—June, 1903, Bp. Gibson. m. Mabel Estelle Johnston, Oct. 28, 1926; c. one. R. Trin. Ch., Peru, Ind.; S. John's Ch., Covington, Ky., 1909; S. Paul's Ch., Aquasco, Md.; S. Thos. Par., Wash. D.C.; S. Thos. Par., Hancock, Md., 1925-29; P-in-c. S. John's Ch., Donora, Pa., 1929-30; P-in-c. S. Thos. Ch., Windsor, S. Mark's Ch., Roxobel and Ch. Holy Innoc. Avoca, E. C., 1947-50.*

HAMILTON, Jones Stewart (Miss.), 213 W. Church St., Greenwood, Miss.—R. Ch. Nativ., Greenwood and P-in-c. Innm. Par., Winona, 1943—, b. Jackson, Miss., July 3, 1903; s. William Stewart Hamilton and Julia (Sullivan). Pub. Schs., Jackson; Millsaps Coll., B.A., 1926;

V. T. S., 1926-27; Un. So., 1927-29. D—June, 1929, P—May, 1930, Bp. Bratton, m. (1) Rebecca Hartfield (dec.), June 20, 1928; c. two; (2) Mary Stockton Moulger, Aug. 9, 1937; c. two. R. Winona Mass. Field, Miss., 1929-33; R. Trin. Par., Hattiesburg, Miss., 1933-39; R. S. Paul's Par., Columbus, Miss., 1939-43.

HAMM, William Conrad (M.), 35 Longfellow Ave., Detroit 2, Mich.—R. S. Joseph's Ch., 1942—b. Roodhouse, Ill., Sept. 17, 1906; s. Conrad G. Hamm and Anna (Kidd). Pub. Schs., Roodhouse; Shurtleff Coll., Ph.B., 1928; Ya., B.D., 1931, M.A., 1932. D—Apr., 1934, P—June, 1935, Bp. Budlong, m. Martha Chapman, June 24, 1929; c. four. Asst. Ch. Gd. Shpd., Hartford, Conn., 1932-37; R. Trin. Ch., Ware and Vic. S. Mary's Ch., Palmer, Mass., 1937-40; Asst. R. Chr. Ch., Cranbrook, Mich., 1940-42. Chapl. Kingswood Sch., Cranbrook, Mich., 1940-42; Chapl. Mass. Hosp. for Epileptics, Palmer, Mass., 1937-40; Fndr. S. Jos. Studio, 1947. Exec. Coun. Dio. M., 1944-47; Dean Centr. Detroit Convoc., 1943-51.

HAMMOND, Blake Beverly (W.N.Y.), 142 Buffalo Ave., Niagara Falls, N.Y.—R. S. Pet. Ch., 1943—; Dean Niagara Dnry, 1948—b. Easton, Md., Nov. 2, 1910; s. Charles Pierce Hammond and Carrie Bertie (Blake). H. Sch., Easton; Leh., 1932; P. D. S., B.Th. (c.l.), 1935. D—May, 1935, P—Dec., 1935, Bp. Davenport, m. Minnie Irene Colestock, Aug. 25, 1936; c. four. R. No. Sassafras Par., Cecilton and Earlville, Md., 1935-36; R. Epiph. Ch., Kingsville and Adv. Ch., Alice, Tex., 1936-38; R. S. Paul's Ch., Lock Haven, Pa., 1938-41; Asst. R. Trin. Ch., Towson, Md., 1941-43. Mem. Exec. Coun., Dioc. Trust, Field Dept., Dept. Mssns., Dept. Chr. Educ., Dept. Chr. Soc. Relations; Past Pres. Dioc. Clergy; Stndg. Com., 1951—, all Dio. W.N.Y.; Pres. Niagara Falls Rel. Fellowship; Trust. DeVeaux Sch., 1951—; Chrmn. Red. Cross Bd. Dir.; Mem. Bd. Internat. Y.M.C.A. and Kiwanis Club; Past Pres. Kiwanis Exch. Pars. w. Rev. James Duncan, S. Mary's Ch., Eastington Co., Durham, Eng., 1950. Publ. Contrib. Chap. in Rev. James Duncan's book, "An English Parson for America," 1951.

HAMMOND, David Murray (L.A.), 2612 Comstock St., San Diego 11, Cal.—Mssy-in-c. S. Barth. Mssn., Pico, 1952—D—June, 1952, Bp. Bloy.*

HAMMOND, Frederick Colnut (L.A.), P. O. Box 182, San Diego 6, Cal.—Vic. All Souls' Ch., Point Loma, 1948—b. Melita, Man., Can., Aug. 15, 1914; s. Rev. Stephen Reginald Hammond and Hattie Wilhelmina (Reid). H. Sch., Ventura, Cal.; Santa Barbara St. Tchrs. Coll., B.A., 1944; E. T. S., B.D., 1946. D—July, 1946, Bp. R. B. Gooden; P—Mar., 1947, Bp. Stevens, m. Eleanor Parke Calif, Mar. 22, 1942; c. two. Cur. S. Alb. Ch., Westwood, Los Angeles and Stdt. Advsr., U.C.L.A., 1946-48. Gen. Mssy. San Diego Convoc., 1948—; Mem. Dioc. Dept. Pub. Relations and Dioc. Div. Coll. Wk., 1948—; 1st Vice-Pres. Episc. Co. and City Mssn. Soc. of San Diego, 1951. Ed.: L.A. Edition "Forth," 1948.

HAMMOND, Harry Edgar (Del.), 9 Cragmere Rd., Wilmington 44, Del.—Vic. Holy Trin. (Old Swede's) Ch., 1943—b. Wilmington, Del., Aug. 13, 1908; s. Harry Barber Hammond and Harriet Augusta (Kandle). S. Steph., Colomb., B.A.; V. T. S., B.D., 1934. D—Mar., 1936, P—May, 1937, Bp. Cook, Asst. Trin. Ch., Wilmington, Del., 1936; In-c. Ch. S. John Bapt., Milton, Del., 1936; Asst. Chr. Ch., Greenwich, Conn., 1936-40; Actg. R. S. Andr. Ch., Wilmington, Del., 1940; Asst. Trin. Ch., New Haven, Conn., 1940-41; Chapl. and Asst. R. Va. Episc. Sch., Lynchburg, Va., 1941-43.

HAMMOND, John Keith (Cal.), 61 Santa Rosa Ave., Sausalito, Cal.—R. Chr. Ch., 1951—b. Pierson, Man., Can., Sept. 27, 1912; s. Rev. Stephen Reginald Hammond and Hattie Wilhelmina (Reid). H. Sch., Ventura, Cal.; Un. Cal., B.A., 1940; Ch. Div. Sch. Pac., B.D., 1941. D—July, 1941, P—Jan., 1942, Bp. Stevens, m. Ruth Nellie Barr, Sept. 25, 1935; c. two. Vic. S. Sim. Ch., San Fernando, Cal., 1941-43; Vic. Ascen. Mssn., Tujunga, Cal., 1941-51.

HAMMOND, Marion Junior (Colo.), 122 E. First St., Cortez, Colo.—R. S. Barn. Par., 1951—b. Gardner, Kan., Aug. 30, 1927; s. Marion Everett Hammond and Rose Etta (Moore). H. Sch., Kansas City, Mo.; Un. Denver, B.A., 1948; Berk., S.T.B., 1951. D—Apr., 1951, Bp. Pardue; P—Oct., 1951, Bp. Bowen, m. Opal Johnson, Aug. 25, 1950.

HAMMOND, Stephen Reginald (Cal.), 11 Mesa Ave., Mill Valley, Cal.—P-in-c. Our Sav. Ch., 1951—b. Guilford, Sussex, Eng., Mar. 14, 1883; s. Benjamin Hammond and Mary Ellen (Colenut). Pub. Sch., Portage La Prairie, Man., Can.; Un. Manitoba; S. John's Coll., Winnipeg. D—June, 1910, P—June, 1911, Archbp. Matheson, m. Hattie Wilhelmina Reid, Nov. 17, 1910; c. six. R. S. Paul's Ch., Ventura, Cal., 1927-47; Vic. S. Luke's Ch., Los Angeles, Cal., 1947-51. Dean Santa Barbara Convoc., 1927-46.

HAMMOND, Wallis Reid (L.A.), 2612 Comstock St., San Diego 11, Cal.—Vic. S. Eliz. Ch., 1951—b. Pierson, Man., Can., July 5, 1911; s. Rev. Stephen Reginald Hammond and Hattie Wilhelmina (Reid). Brandon Collgt., Man.; Jr. Coll., Ventura, Cal.; N. W., B.A., 1934; S.-W.

T. S., 1936. D—Mar., 1936, Bp. McElwain; P—Sept., 1936, Bp. Stevens, m. Ada Bernadine Richardson, Feb. 3, 1937; c. four. Cur. S. Jas. Ch., Chicago, 1936-39; Chapl. and Mstr. Chr. Sch., Arden, N.C., 1939-41; Vic. and R. S. Jude's Ch., Burbank, Cal., 1941-51.

HAMPshire, Walter Robert (L.I.), 290 Conklin St., Farmingdale, N.Y.—R. S. Thos. Ch., 1942—b. Roanoke, Riverhead, N.Y., July 22, 1913; s. John Watson Hampshire and Ellen Vail (Terry). H. Sch., Brooklyn, N.Y.; Hob., B.A., 1935; Berk., 1938. S.T.B., 1941. D—June, 1938, Bp. Larned; P—Dec., 1938, Bp. Stires, m. Anne Cummings King, June 18, 1938; c. one. P-in-c. Chr. Ch., Bellport and S. Jas. Ch., Brookhaven, L.I., 1938-44; P-in-c. S. Mark's Ch., Medford, L.I., 1940-44; Chapl. Suffolk Sanat., Holtville and Civ. Chapl. Camp Upton, N.Y., 1942-44. Secy. Dioc. Coun. and Ch. Mssn. of Help; Vice-Chrmn. Dept. Youth Wk.; Retreat Chrmn., Amer. Ch. Union; Mem. Dept. Soc. Relations; Mem. Editorial Bd., "Tidings."

HAMPton, Leon Wade (Del.), Davidsonville, Md.—R. All Hallows' Par., 1952—b. Abilene, Tex., Feb. 20, 1910; s. Calvin Wade Hampton and Mary (Hornbuckle). Pub. Schs., Tex.; Austin Coll., B.A., 1935; Crozer, B.D., 1938. D—June, 1943, P—Apr., 1944, Bp. Strider, m. Deborah Coldren, June 24, 1939; c. three. P-in-c. Gr. Ch., Eckman and Holy Trin. Ch., Bramwell, W.Va., 1942-45; R. Trin. Par. and Res. Dir. and Chapl. Reynolds Meml. Hosp., Moundsville, W.Va., 1945-49; P-in-c. Ch. S. John Bapt., Milton, Del., 1949-52.

HAMPton-MERCER, Robert (R.I.), 29 Rhode Island Ave., Newport, R.I.—R. S. Geo. Ch., 1949—b. Bay Roberts, Nfld., Nov. 5, 1883; s. George Mercer and Ruth (Hampton). Bay Roberts Acad.; Queen's Un., Kingston, Ont., B.A.; Mt. Allison Un., New Brunswick, B.D.; Tem., S.T.D.; Webster Un., D.C.L.; Wesl. Theol. Coll., Montreal. D—June, 1935, P—Feb., 1936, Bp. Perry, m. Marcella French, July 8, 1908. Asst. S. Mich. Ch., Bristol, R.I., 1935; R. S. Matt. Ch., W. Barrington, R.I., 1935-39; R. S. Mary's Ch., Providence, R.I., 1939-49. Fell. Royal Geog. Soc., London, Eng., 1927.

HANCHETT, Edwin Lan (Hon.), Lahaina, Maui, T. H.—Vic. Ch. Holy Innoc., 1952—b. Honolulu, T.H., Nov. 2, 1919; s. Alsoberry Kaumu Hanchett and Mary (McGure). Iolani Sch.; Un. Hawaii, 1937-39. D—July, 1952, Bp. Kennedy, m. Helen, Puanani Akana, June 21, 1941; c. three. Lay-R. Chr. Ch., Kilauea, T.H., 1951.

HANCKEL, William Henry, Jr. (Va.), 134 W. Boscawen St., Winchester, Va.—R. Chr. Ch., 1950—b. Charleston, S.C., Apr. 18, 1918; s. William Henry Hanckel and Coralie Carter (Grimké). H. Sch., Charleston; Coll. Charleston, B.A., 1940; Un. So., B.D., 1943. D—Feb., 1943, P—Sept., 1943, Bp. A. S. Thomas, m. Rachel Harriet Bingham, Oct. 15, 1943; c. one. P-in-c. S. Alb. Ch., Kingstree, S. Luke's Ch., Andrews and S. Steph. Ch., St. Stephens, S.C., 1943; W. R. S. Andr. Par., Wilmington, Del., 1943-44; R. S. Thos. Par., Newark, Del. and Chapl. Episc. Stdts. Un. Del., 1944-43; Assoc. R. S. Jas. the Less, Scarsdale, N.Y., 1945-47; Mem. Budget Com., 1950; Mem. Bd. Evang., 1951; Mem. Bd. Chr. Educ., 1951, all Dio. Va.; Secy. and Treas. Winchester Min. Assn., 1951; Mem. Bd. Control Winchester Exch. Club, 1951.

HANCOCK, Bayard (N.Y.), 15 E. Orchard St., Allendale, N.J.—Vic. Ch. Epiph., 1952—b. Nutley, N.J., Mar. 2, 1924; s. John Tiebout Hancock and Margery (Haviland). Pub. Schs., Nutley; Hob., B.A., 1949; Berk., S.T.B., 1952. D—June, 1952, Bp. Washburn, m. Phyllis Anne Riess, Mar. 25, 1945; c. two. U.S.A. (1st Lt. Inf.), 1943-46. Sem. Asst. S. Jas. Ch., Danbury, Conn., 1951-52. Phi Beta Kappa.

HANCOCK, Henry Nicholas (Conn.), 100 Greenwood Ave., Bethel, Conn.—P-in-c. S. Thomas, Ch., 1951—b. Swansea, Wales, June 26, 1906; s. Henry Nicholas Hancock and Annie Mary (Hullin). Pub. Sch., Swansea; Un. Wales, B.A., 1935; S. Mich. Theol. Coll., Wales, 1936. D—Dec., 1936, P—Dec., 1937, Archbp. of Wales, m. Betty Kathleen Armstrong, June 15, 1940; c. two. Serv. in Wales, 1936-51. Author: "Why Organized Religion?"

HANCOCK, John Julian (Ore.), 207 W. 4th St., Tillamook, Ore.—Vic. S. Alb. Ch., 1947—b. Aberdeen, S.D., Aug. 4, 1919; s. Morris Windfield Hancock and Rae (Lambert). H. Sch., Palo Alto, Cal.; Menlo Jr. Coll., 1939; Coll. Pac., B.M., 1942; Ch. Div. Sch. Pac., 1945. D—Mar., 1946, P—Feb., 1947, Bp. Walters, m. Dorothy Mae Ramsey Smith, July 28, 1946; c. two. Temp. Min. S. Andr. Ch., Taft, Cal., 1945; Temp. Min. S. John's Ch., Porterville, Cal., 1946; Cur. S. Mark's Ch., Medford, Ore., 1946-47.

HAND, Chester Culver, Jr. (S.D.), 519 8th Ave., Brookings, S.D.—Vic. S. Paul's Ch., 1951—b. Evanston, Ill., May 19, 1920; s. Chester Culver Hand and Edith Marion (Clark). H. Sch., Wash., D.C.; Chi., B.A., 1943; Berk., 1946-48; S.-W. T. S., B.D., 1950. D—May, 1950, P—Nov., 1950, Bp. Conkling, m. Elaine Clare Jacobson, Nov. 4, 1950. Asst. R. Chr. Ch., Winnetka, Ill., 1950-51.

HANDLEY, Harold Thurston (Ma.), 1888 Mass. Ave., Lexington, Mass.—R. Ch. Our Redeem., 1938.—b. Swampscott, Mass., Dec. 16, 1907; s. Thomas Handley and Alice (Smith), H. Sch., Swampscott; Boston Un.; Harv., B.A., 1928; E. T. S., B.Th., 1931. D.—June, 1931, P.—May, 1932, Bp. Sherrill. m. Dorothy Mabel Whiting, Aug. 6, 1931; c. three. In-c. S. John's Ch., Saugus, Mass., 1931-38.

HANDBURY, Willis Jay (A.), 431 Union St., Hudson, N.Y.—Asst. Chr. Ch., 1951.—b. Iliion, N.Y., Apr. 14, 1922; s. Fred Clyde Handbury and Susan (Hornik). H. Sch., Iliion; N. Dubuque, B.A., 1948; Berk., 1951. D.—May, 1951, Bp. Barry; P.—Nov., 1951, Bp. Richards.

HANE, Howard Spencer (A.), The Rectory, Colton, N.Y.—Cur. Trin. Ch., Potsdam and Vic. Zion Ch., Colton, 1952.—b. Chicago, Feb. 13, 1924; s. Howard Spencer Hane and Edna Consuella (Magnuson). North Park Acad.; Trin., B.A., 1947; Un. de Laval, grad. wk.; G. T. S.; Harv. Div. Sch., S.T.B., 1952. D.—May, 1952, Bp. Barry. Mem. Medieval Acad. of Amer.

HANES, Lee Aden (N'k.), 152 Magnolia Ave., Hillsdale, N.J.—R. Holy Trin. Ch., 1948.—b. Waddington, N.Y., Sept. 30, 1894; s. John P. M. Hanes and Margaret Helen (Cook). H. Sch., Canton, N.Y.; S. Lawr. Un., B.S., 1918; N. Y. U., M.A., 1943. D.—Nov., 1946, P.—Oct., 1947, Bp. Washburn. m. Edith Stryker, Apr. 15, 1922; c. two. Lay-R-in-c. S. Paul's Ch., Newark, N.J., 1944-45; Vic. S. John's Mssn., Englewood and Redeem. Mssn., Palisades Park, N.J., 1946-48.

HANKS, William Joseph (Minn.), Breck Memorial Church, Ponsford, Minn.—On staff Breck Meml. Ch., 1947.—b. Dec. 20, 1907. D.—June, 1941, P.—June, 1942, Bp. Kemerer. m. Mary Ellen Roy, Mar. 17, 1932; c. three. M-in-c. S. Phil. Mssn., Naytahwaush, Minn., 1941-44; M-in-c. S. John's Mssn., Redby, Minn., 1944-47.*

HANLON, Herbert Francis, S.S.J.E. (Mil.), 33 Bowdoin St., Boston, Mass.—Cur. Ch. S. John Evang., 1949.—b. Cambridge, Mass., June 26, 1910; s. William Irwin Hanlon and Martha May (Boggs). Manter Hall Sch., Cambridge. D.—Aug., 1949, Bp. Viall for Mil.; P.—July 1950, Bp. Burton for Mil.; Lay Brother, S.S.J.E., 1929-49.

HANN, George Haley (M.), Wayne Co. Juvenile Court Bldg., Detroit, Mich.—Dir. Ch. Youth Serv. and Chapl. Wayne Co. Juv. Court, 1950.—b. Newfield, N.J., Apr. 9, 1906; s. Roy Benjamin Hann and Mary Edna (Downs). H. Sch., Atlantic City, N.J.; Un. So., 1928-31; G. T. S., 1931-32; Greystone Ment. Hosp., Greystone Park, N.J., Clinical Trng., 1942. D.—June, 1931, P.—Aug., 1932, Bp. Matthews. m. Sue Saxon Plunkett, Nov. 8, 1932; c. two. P-in-c. S. Jas. Ch., Eatontown, N.J., 1932-35; P-in-c. S. John's Ch., Little Silver, N.J., 1933-35; Vic. Chr. Ch., Kealakekua, Hawaii, 1935-36; P-in-c. Holy Innoc. Ch. Beach Haven, N.J., 1936-41; Vic. S. Mark's Chap., Basking Ridge and Chapl. Vet. Ment. Hosp., Lyons, N.J., 1941-42; Res. Chapl. N. Y. St. Trng. Sch. for Boys, Warwick, N.Y., 1943-46; N.Y. St. Chapl. Walkill St. Prison, Walkill, N.Y., 1946-50. Mem. Dioc. Cmssn. Chr. Soc. Relations, 1948—; Mem. Welfare Comm., N.Y.C., 1948—; Del. State Coun. Chs., 1949.

HANNA, John Baker (W.N.Y.), 75 Center St., Gowanda, N.Y.—P-in-c. S. Mary's Ch., 1951.—b. Cambridge, N.Y., Feb. 22, 1890; s. Rollin John Hanna and Ida (Burroughs). H. Sch., Cambridge; Wesl., B.A., 1912; U. T. S., 1921; Amh., M.A., 1925; Lawr. Coll., D.D., 1938. D.—Dec., 1950, P.—Aug., 1951, Bp. Scaife. m. Ella Frances Cederstrom, Sept. 15, 1916; c. one. Congreg. Min., 1917-50. Lay-R. and D-in-c. S. Mary's Ch., Gowanda, N.Y., 1950.

HANNAFORD, Paul Emerson (S.O.), 59 No. Homer Ave., Logan, O.—M-in-c. S. Paul's Ch., Logan and Ch. Epiph., Nelsonville, 1952.—b. Hillsboro, O., Dec. 29, 1926; s. Burch Hannaford and Barbara Emma (Young). H. Sch., Hillsboro; Wilmington Coll., B.A. and B.S.; Bex., B.D., 1952. D.—June, 1952, Bp. Hobson. m. Claudia Lee Hatch, Sept. 2, 1951.

HANNAHS, John Harvey (Mont.), 119 No. 33rd St., Billings, Mont.—Cur. S. Luke's Ch., Billings and Vic. S. Thos. Ch., Hardin, 1952.—b. Smithfield, O., Apr. 17, 1925; s. Roscoe Van Hannahs and Myrtle (Shelton). Pub. Schs., Nelsonville, O.; Ohio Un., B.A., 1949; E. T. S., 1952. D.—June, 1952, Bp. Hobson.

HANNER, William Osborne (S.F.), 3439 Main Highway, Coconut Grove, Miami, Fla.—R. S. Steph. Ch., 1949.—b. Elgin, Ill., Nov. 30, 1901; s. William Ballard Hanner and Minnie B. (Osborne). H. Sch., Chicago; U. S. Naval Acad.; N. W., B.S., 1925; S.-W. T. S., B.D., 1934. D.—Feb., 1934, P.—Sept., 1934, Bp. Stewart. m. Rose Alice Kopp, Nov. 14, 1934; c. one. R. S. Mark's Ch., Geneva, Ill., 1934-40; Maj. U. S. A. F. and In-c. Mssn. S. Andr.-by-the-Sea, Destin, Fla., 1942-44; R. Trin. Ch. and Vic. S. John's Pre-emption, Rock Island, Ill., 1940-48, Soc. Serv. and Youth projects, Dio. C., 1935-40; Chrmn. Youth Cmssn., Exam. Chapl., both Dio. Q.; Dep. Gen. Conv., 1946. Ed.: Dioc. Mag.

HANNEY, Cyril Plaister (Minn.), 2112 Fourth Ave., No., Anoka, Minn.—R. Trin. Ch., Anoka and P-in-c. Holy

Trin. Ch., Fridley and Trin. Ch., Elk River, 1951.—b. Merthyr Tydfil, Glam. Wales, Jan. 21, 1913; s. Jonathan and Mary Hanney. Un. Saskatch., 1943; Emu. Coll., 1943. D.—June, 1943, P.—June, 1944, Bp. of Saskatchewan, Nell Edith Prestwich, July 8, 1947; c. two. Ch. Wm. Army, 1932-39. Serv. in Can., 1943-47; Can. Cathd., S. John Evang., Spokane, Wash., 1947-48; Vic. S. Thos. Ch., Dallas and S. Hilda's Ch., Monmouth, Ore., 1948-51.

HANNIBAL, Hamilar Belfield (Conn.), 26 Sperry St., New Haven 11, Conn.—R. S. Luke's Ch., 1950.—b. New York City, June 22, 1920; s. Hamilar Barca Hannibal and Ameta St. Clare (Barnes). H. Sch., N.Y.C.; Linc., B.A., 1942; G. T. S., 1945. D.—May, 1945, Bp. Littell for N.Y.; P.—June, 1946, Bp. Gilbert. m. Eva Fleming, June 21, 1947; c. two. Chapl. Wiltwyck Sch., 1943-44; Cur. S. Andr. and Adv. Chaps., N.Y.C., 1944-46; Vic. S. Sim. Ch., New Rochelle, N.Y., 1946-48; R. Crucif. Ch., Phila., Pa., 1948-50.

HANNUM, Ellwood (C.N.Y.), 121 Ford St., Boonville, N.Y.—P-in-c. Boonville Assoc. Mssn., 1947.—b. Lynn, Mass., Feb. 11, 1911; s. William Evans Hannum and Charlotte Louise (Davis). H. Sch., Upper Darby, Pa.; Un. So., B.A., 1932; P. D. S., B.Th., 1935. D.—May, 1935, P.—Dec., 1935, Bp. Davenport. m. Lillian Victoria Brown, June 1, 1937; c. three. R. S. Paul's Ch., Trappe and Asst. Pro-Cathd., Easton, Md., 1935-36; Cur. Chr. and S. Mich. Ch., Germantown, Phila., 1936-37; R. Ch. Holy Trin., Baltimore, Md., 1937-41; P-in-c. South Mt. Desert Mssn., Southwest Harbor, Me., 1941-47. Publ.: Cathedral Age, Northeast, Md. Churchman, Church Messenger.

HANSEN, Harry William (N'k.), 109 Hawthorne St., Cranford, N.J.—D.—May, 1952, Bp. Washburn.*

HANSEN, Jess Lee (Neb.), 916 W. Division St., Grand Island, Neb.—R. S. Steph. Ch., 1952.—b. Grinnell, Ia., Feb. 8, 1922; s. Lawrence Hansen and Carrie (Pedersen). H. Sch., Omaha, Neb.; Midland Coll., B.A., 1947; Un. London. D.—Sept., 1950, P.—May, 1951, Bp. Brinker. m. Loretta Dorothy Augustus, Nov. 21, 1942; c. one. Vic. S. John's Ch., Broken Bow and Holy Trin. Ch., Callaway, Neb., 1950-52.

HANSEN, Kenneth Warren (C.), 63 E. Jefferson Ave., Naperville, Ill.—R. S. John's Ch., 1951.—b. Racine, Wis., July 30, 1919; s. Peter Christian Hansen and Louise (Thorsen). H. Sch., Racine; Carroll Coll., Ph.B., 1941; Nash., 1944. D.—Dec., 1943, P.—June, 1944, Bp. Ivins. m. Elizabeth Wetherbee Anderson, Feb. 2, 1948; c. one. Cur. S. Luke's Ch. and Chapl. S. Luke's Hosp., Racine, Wis., 1944-45; Vic. S. Jas. Ch. and Dean Marshall Dnry. Marshall, Minn., 1945-48; R. Gr. Ch., New Lenox and S. Paul's Ch., Manhattam, Ill., 1948-51.

HANSON, Alexander Barraud (Tenn.), 2217 Garland Ave., Nashville 5, Tenn.—R. S. Paul's Ch., Franklin, 1952.—b. Birmingham, Ala., Dec. 13, 1899; s. Alexander Barraud Hanson and Harriet (Johnson). Un. So., 1927. D.—June, 1927, Bp. McDowell; P.—June, 1928, Bp. Seaman. m. Howard Gordon, Sept. 8, 1928; c. two. P-in-c. All SS. Ch., Colorado, S. Steph. Ch., Sweetwater and Ch. Holy Spirit, Coleman, Tex., 1928-37; P-in-c. Ch. Epiph., Concordia and S. Jas. Ch., Belleville, Kan., 1937-40; P-in-c. Gr. Ch., Hutchinson, Chr. Ch., Kingman, Gr. Ch., Anthony, S. Mark's Ch., Medicine Lodge and S. Jas. Ch., Harper, Kan., 1941; R. S. John's Ch., Corsicana and P-in-c. S. Thos. Ch., Emmis, Tex., 1942-44; P-in-c. S. Andr. Ch., Douglas, Ga., 1944; Loc. Ten. S. Paul's Ch., Chattanooga, Tenn., 1950-51.

HANSON, Alvin Holt (C.N.Y.), So. Main St., New Berlin, N.Y.—R. S. Andr. Ch., New Berlin and P-in-c. S. Matt. Ch., So. New Berlin, 1951.—b. Lawrence, Mass., Sept. 16, 1918; s. James Hanson and Mary Olive (Lavalley). H. Sch., Lawrence; Br., B.A., 1941; E. T. S., B.D., 1943. D.—Sept., 1943, Bp. Heron. P.—Mar., 1944, Bp. Fenner. m. Roberta Beatrice Tripp, Apr. 29, 1944; c. two. Cur. Gr. Cathd., Topeka, Kan., 1943-45; Cur. S. Paul's Ch., Phila., Pa., 1945-46; R. S. Jude's Ch., Fenton, Mich., 1948-51.

HANSON, Benedict Henry (Lex.), Woodstock Farm, Lexington, Ky.—Archd. of Lex., 1947.—b. Baltimore, Mar. 19, 1914; s. Benedict Henry Hanson and Rebecca Janney (Cox). Marston Sch.; Johns Hop., B.A., 1936; V. T. S., B.D., 1943. D.—May, 1943, P.—May, 1944, Bp. Powell. m. Elizabeth Browning Donner, June 11, 1947; c. four. Cur. S. Barth Ch., Baltimore, 1943-44; Cur. Chr. Ch., Baltimore, 1944-45, P-in-c. same, 1945-46; Assoc. R. Bethesda-by-the-Sea, Palm Beach, Fla., 1946-47.

HANSON, Henry Arthur (W.M.), 1205 Poxson Ave., Lansing, Mich.—b. Grand Haven, Mich., Mar. 29, 1895; s. Arthur Hanson and Katherine (Turner). H. Sch., Grand Rapids, Mich.; Witt, B.A., 1917; Hamma Div. Sch., 1920; Un. Ill., M.A., 1930. D.—Sept., 1925, P.—Mar., 1926, Bp. Francis. m. Edith Esther Loveland, July 26, 1921; c. three. Cur. All SS. Cathd., Indianapolis, 1925-29; R. S. John's Ch., Grand Haven, Mich., 1932-40; R. S. John's Ch., Ionia and P-in-c. S. Paul's Ch., Greenville, Mich., 1940-46.

HARARI, Tewfik David (L.I.), 195 Merrick Rd., Lynbrook, N.Y.—b. Beyrouth, Syria, Mar. 14, 1887; s. David Harari and Elizabeth (Nassar). Ch. of Scotland Sch., Bey-

rou; Amer. Un., B.A.; V. T. S. D.—June, 1918, P—Mar., 1920, Bp., W. C. Brown, M-in-c. Lucketts, Va., 1919-22; R. Madison Par., Hamilton, Va., 1922-28; All S.S. Ch., Littleton, N.H., 1928-29; Trin. Mssn., Astoria, N.Y., 1929-32; S. Pet. Ch., Rosedale, N.Y., 1932-33; Actg. Pastor Ch. Ascension, Brooklyn, N.Y.; Loc. Ten. S. Thos. Ch., Brooklyn, N.Y., 1950-51. Publ.: "My Diary Abroad"; "My Western Trip."

HARBACH, Sheldon Tiffany (S.O.), 1068 Salem Ave., Dayton 6, O.—R. S. Andr. Ch., 1944—, b. Providence, R.I., Sept. 10, 1912; s. Henry Franklin Harbach and Floy Montrose Granger (Lewis). H. Sch., Providence; Br., B.A., 1933; E. T. S., B.D., 1936, D.—May, 1936, Bp. Perry; P—Dec., 1936, Bp. Page. m. Florence Haner Calkins, June 16, 1938; c. three. Asst. R. S. Jos. Ch., Detroit, Mich., 1936-38; Vic. S. Tim. Ch., Detroit, Mich., 1938-42; Dir. Rel. Educ., Dio. M., 1942-44.

HARBINSON, Stewart Clark (Ma.), 26 Grangeville Gardens, Finaghy, Co. Antrim, Ire.—Retired, 1951—, D—July, 1915, Rec'd May 2, 1927, R. Emm. Ch., Wakefield, Mass., 1926-51.*

HARBOUR, Richard LeRoy (N.Y.), Broadway at Main St., Irvington-on-Hudson, N.Y.—R. Ch. S. Barn., 1950—, b. Kansas City, Mo., Aug. 4, 1911; s. Meredith Leroy Harbour and Birdie Rebecca (Short). H. Sch., Kansas City; N. W., B.A., 1933; S.-W. T. S., S.T.B., 1935, D—June, 1935, P—Dec., 1935, Bp. Spencer. m. Virginia Chandler Markham, May 29, 1948, R. Chr. Ch., Warrensburg and P-in-c. S. Pet. Ch., Harrisonville, Mo., 1935-42; Chapl. (Lt.) U. S. N. R., 1943-46; Tutor U. T. S., N.Y.C., 1946-48; R. Zion Ch., Wappingers Falls, N.Y., 1948-49, Mem. Bd. Exam. Chapl., 1949-52, Dean Mo.-W. Mo. Summer Conf., 1940, 42; Lectr. Dutchess Co. Sch. Rel., Poughkeepsie, N.Y., 1948; Lectr. Chr. Inst. Rel., Poughkeepsie, N.Y., 1949; Secy. Convoc. Dutchess Co., Dio. N.Y., 1949—; Vice-Pres. Bd. Trust. Ch. Mssn. to Deaf, 1949—; Mem. Cmssn. Ch. Wk., Vassar Coll., 1949—; Mem. Faculty Northfield Conf., Northfield, Mass., 1949-50; Mem. Faculty N.Y. Youth Conf., Peekskill, N.Y., 1950-52. Ed.: Dioc. Bulletin, W.Mo., 1939-41. Arts.: Southern Churchman, 1940; The Kansas City Star, 1944; The Witness, 1945.

HARCOURT, Melville (L.I.), 131 Clinton St., Brooklyn 2, N.Y.—R. S. Ann's Ch., 1945—, b. Mar. 19, 1909, G. T. S., S.T.B., 1949, D—Sept., 1935, P—Sept., 1936, Bp. of New Zealand, m. Letitia Sidford, Sept. 10, 1931; c. two. Serv. in New Zealand, 1935-45.*

HARCASTLE, Charles Reginald (S.H.B.), 55 Elm St., Woburn, Mass.—b. London, Eng., Aug. 29, 1896; s. George Charles Harcastle and Lillie Sophia (Jordan). Dulwich Coll., Eng.; S. Steph.; Un. Mass., Middlesex Hosp., M.D., 1926; Harv. Div. Sch., 1937; G. T. S., 1931, 1 yr., D.D., 1940, D—May, 1931, P—June, 1932, Bp. Manning, Cur. Trin. Ch., N.Y.C., 1931, Intern, Beekman St. Hosp., N.Y.C., 1926-27; Res. Surgeon, 1927-28; Res. Physician, 1928-29; Med. Dir. Seton Hosp., N.Y.C., 1930-31; Pub. Off. Health and Town Physician, Lexington, Mass.; Mem. Soc. Oblates Mt. Calv. (O.H.C.), 1931—, Author: Paper on Spontaneous Rupture of the Basilar Artery in the Young Adult, with reporting of three cases.

HARDIN, Durrie Benjamin (E.), Easton, Md.—R. Chr. Ch., S. Pet. Par., 1938—, b. New Rochelle, N.Y., Feb. 19, 1902; s. J. L. and J. D. Hardin, Pub. Schs., Waco, Tex.; Un. So.; V. T. S., 1929, D—June, 1929, P—Feb., 1930, Bp. Quinn, m. Helen G. Vincent, June 5, 1929; c. one. R. S. Paul's Ch., Orange, Tex., 1929-31; R. S. Paul's and Chr. Chs., Prince Frederick, Md., 1931-38.

HARDIN, Rob Roy (Ore.), 1155 - 28th St., Milwaukee, Ore.—Vic. S. John's Ch., 1950—, b. Beaver City, Neb., July 9, 1894; s. Abram Sylvester Hardin and Sarah Elizabeth (Cozad). H. Sch., Beaver City; Cotner Coll., B.A., 1918; Col. Sch. Oratory, B.O.; Drake Bible Sch.; Chi. Theol. Sem. D—Jan., 1940, P—July, 1940, Bp. Spencer. c. one. Form. Min. Congreg. Chr. Chr. Ch., Lexington, Mo., 1939-43; R. S. Luke's Ch., Des Moines, Ia., 1943-48; R. S. Phil. Ch., Palatine, Ill., 1948-50.

HARDING, Ernest Albert (L.I.), 78 Greene Ave., Brooklyn 5, N.Y.—R. Messiah and Incarn. Ch., 1937—, b. Boston, Feb. 2, 1908; s. Albert E. Harding and Ella Mae (McCandlish). Boston Latin Sch.; Boston Un., B.A.; V. T. S., B.D., 1935, D—June, 1935, Bp. Sherrill; P—May, 1936, Bp. Larned for Ma. Cur. Messiah and Incarn. Ch., Brooklyn, N.Y., 1935-37; Dioc. Adv. Young People, 1939—; Dir. Metropol. Daily Vacation Bible Schs., 1939—; Pres. same, 1944—; Sec. L. I. Cler. League, 1939—; Pres. same, 1942—; Mem. Dept. Prom., Soc. Serv., 1940; Mem. Weekday Ch. Sch. Congr., N.Y.C., 1940; Chrmn. Dept. Chr. Educ., 1940; Secy. Dioc. Coun., 1940; Mem. Dept. Rel. Educ.; Mem. Alpha Kappa Cler. Club; Trust. S. Pet.-by-the-Sea, Ogunquit, Me., 1942—; Dir. Prot. Coun., N.Y.C., 1943—; Chrmn. Dept. Chr. Soc. Relations, 1944—; Mem. Brooklyn Cler. Union, 1944—; Dir. Open Door Mediation Bd., N.Y.C., 1945—; Pres. Ch. Mssn. Help, L.I., 1948—; Bd. Mngrs. Ch. Charity Fndt., 1949—; Treas. V. T. S. Alumni Assoc., 1949—; Dir. Brooklyn Divis. Prot. Coun., 1950—; Mem. Exec. Com. Episc.

Charities Appeal, Dio. L.I., 1950; Secy.-Treas. Hill Clergy Assn., 1951—.

HARDING, Floyd Romain (S.C.), Off., 52 Amherst St., Charleston 27; Res. R.F.D. 5, Box 28, Charleston, S.C.—R. S. John's Ch., 1941—, b. Burns, Shiawassee Co., Mich., Apr. 14, 1882; s. Richard Stephen Harding and Sarah Maria (Andrews). H. Sch., Durand, Mich. D—Jan., 1941, P—Oct., 1941, Bp. A. S. Thomas, m. Esther Mary Fuller, May 19, 1903; c. one. Form. Meth. Min.

HARDING, Frederick Harriman (At.), 202 No. Clark St., Milledgeville, Ga.—R. S. Steph. Ch., 1924—, b. Washington, N.C., Sept. 12, 1876; s. Rev. Nathaniel Harding and Mary Elizabeth (Hughes). Trin. Sch., Chocowinity, N.C.; Un. So., M.A., 1897; G. T. S., 1900, D—June, 1900, P—May, 1901, Bp. Watson. m. (1) Anne Estelle Cotten (dec.), Sept., 1903; (2) Rose E. Dabney, Sept., 1923; c. two. Min. and R. S. Paul's Ch., Greenville, S. John's Ch., Pitts Co. and Trin. Ch., Beaufort Co., N.C., 1900-02; Asst. Gr. Ch., Baltimore, 1902-03; R. Calv. Ch., Tarboro, N.C., 1903-08; R. Ch. Holy Commun., Charleston, S.C., 1908-12; R. Gr. Ch., Camden, S.C., 1912-24. Chapl. Milledgeville St. Hosp., 1924—; Chapl. Allen's Invalid Home, 1925—, Exec. Secy., 1926-35; Dioc. Secy., 1926—; Dean Milledgeville Convoc., 1929—; Treas. N.W.C. Fund, 1929-35; Ed. Diocesan Record, 1926-32; Secy. Stndg. Com., 1945—; Dep. Gen. Conv., 1946, 49, all Dio. At. Pres. Milledgeville Cham. Commerce, 1925; Pres. Camden Cham. Commerce, 1923; Pres. Milledgeville Kiwanis Club, 1930.

HARDING Roman Liberator (Conn.), 13 Mountain Rd., Farmington, Conn.—R. S. Jas. Ch., 1943—, b. Wash., D.C., Nov. 30, 1886; s. Richard Noble Harding and Ella P. G. (Clarke). S. John's Sch. for Postulants, Uniontown, Ky.; Nash. Prep. Sch.; Sea., 1917, D—May, 1917, P—Apr., 1918, Bp. Johnson, m. Jennie Cooper King, Feb. 19, 1924; c. two. Cur. Oakes Home, Denver, Colo., 1917-18; Cur. Chap. Intercess., Trin. Par., N.Y.C., 1918 and 1920-22; Vic. All SS. Mssn., Sterling, Colo., 1918-20; R. Gr. Ch., Middletown, N.Y., 1922-23; Supt. Orphan's Home and Asylum, N.Y.C., 1933-41; P-in-c. S. Luke's Ch., Tuckahoe and S. Andr. Ch., Hartsdale, N.Y., 1941-43. Archd. Hartford Archdrny., 1950—; Pres. Bd. Rel. Educ., 1947-49; Mem. Exec. Coun., Dept. Mssns. and Cathd. Chapt., Dio. Conn., 1950—.

HARDING, Russell Edward (Mil.), 1114 E. Russell Ave., Milwaukee 7, Wis.—R. S. Luke's Ch., 1930—, b. Gloucester, Mass., Sept. 25, 1902; s. Edward Harding and Louisa (Hardy). Mt. Hermon Boys' Sch.; Nash. D—Aug., 1927, Bp. Webb; P—May, 1928, Bp. Ivins, m. Helen Jane Hatch, Oct. 29, 1929, Asst. S. Matth. Ch., Kenosha, Wis.*

HARDMAN, Alfred (At.), 130 E. Wesley Rd. N.E., Atlanta, Ga.—Dean Cathd. S. Phil., 1950—, b. Preston, Eng., Jan. 28, 1902; s. Joseph Hardman and Elizabeth Gardiner (Sergeant). H. Sch., New Bedford; Carnegie Inst. Tech.; Un. So., 1945, D—Nov., 1945, P—June, 1946, Bp. Juhani, m. Ann Sergeant Robinson, Apr. 15, 1924; c. four. P-in-c. Chr. Ch., Monticello, S. Jas. Ch., Perry and S. Clem. Ch., Lloyd, Fla., 1945-48; Can. Cathd. S. Phil., Atlanta, Ga., 1948-52.

HARDMAN, George David (Ma.), St. Paul's Church, Brockton, Mass.—R. S. Paul's Ch., 1946—, b. Newark, N.J., Mar. 10, 1909; s. James Henry Hardman and Mary Alma (Casey). Trin. B.S., 1929; G. T. S., 1933, D—May, 1933, P—May, 1934, Bp. Washburn, m. Vera Leaneor Williams, Nov. 11, 1933; c. three. Tchr. and Athl. Coach S. Alb. Sch., Wash., D.C., 1929-30; Asst. Chap. Intercess., Trin. Par., N.Y.C.; Asst. S. Ann's Ch., Brooklyn, N.Y., 1934-46; Chapl. S. Mark's Sch., Southborough, Mass., 1936-44; Chapl. U. S. N. R. and U. S. M. C., 1944-46.

HARDMAN, Richard Joseph (P.), 3024 Riverview Ave., McKeesport, Pa.—R. S. Steph. Ch., 1950—, b. Pittsburgh, Pa., May 6, 1922; s. Joseph Hardman, Jr. and Violet Ivy (Brownhill). H. Sch., Pittsburgh; Un. Pittsburgh, B.A.; S.-W. T. S., D—Sept., 1949, P—Mar., 1950, Bp. Pardue, m. Patricia Gillespie, June 15, 1940; c. one. Asst. Calv. Ch., Pittsburgh, Pa., 1949-50.

HARDMAN, Samuel Robinson (U.S.C.), Quaker Hill Court, Portsmouth, R.I.—Chapl. U.S.N., 1951—, b. Zephyr Hills, Fla., Feb. 26, 1925; s. Verv Rev. Alfred Hardman and Ann Sergeant (Robinson). H. Sch., Jacksonville, Fla.; Un. So., B.S., 1948; B.D., 1949, D—June, 1949, Bp. Walker; P—Mar., 1950, Bp. Gravatt, m. Gertrude Shoults, June 14, 1948; c. three. Mssn. wk., Dio. At., 1949; R. Gr. Ch., Anderson, S.C., 1949-51.

HARDY, Edward Rochie, Jr. (Conn.), 46 Mansfield St., New Haven 11, Conn.—Prof. Ch. Hist. Berk., 1947—, b. New York City, June 17, 1908; s. Edward Rochie Hardy and Sarah (Belcher). Horace Mann Sch. and Friends Sem., N.Y.; Colmb., B.A., 1923, M.A., 1924, Ph.D., 1931; G. T. S., 1929, S.T.B., 1933, S.T.M., 1934; U. T. S., S.T.M., 1932, D—Dec., 1929, Bp. Lloyd; P—June, 1932, Bp. Gilbert, m. Marion Dunlap, Sept. 14, 1939; c. one. Asst. S. Paul's Ch., Spring Valley and S. Steph. Ch., Pearl River, N.Y., 1930-31; S. Andr. Ch., Astoria, N.Y., 1932-36; Fell. and Tutor G. T. S., 1929-40; Instr. same, 1940-45; Assoc. Prof. Ch. Hist. Berk., 1945-47. Author: "The

Large Estates of Byzantine Egypt," 1931; "Militant in Earth: Twenty Centuries of the Spread of Christianity," 1940. Co-author: "Christ With Us: Lessons on the Holy Eucharist," 1937, 3rd ed., 1952. Co-ed. and contr.: "This Holy Fellowship: The Ancient Faith in the Modern Parish," 1939. Ed.: "Orthodox Statements on Anglican Orders," 1946. Author: "Christian Egypt: Church and People" (Paddock Lectures G. T. S., 1950), 1952.

HARDY, John William (S.C.), 1109 Craven St., Beaufort, S.C.—R. S. Helena's Par., 1951—b. Seven Springs, N.C., Mar. 8, 1908; s. William & Loftin Hardy and Lula (Barwick). Moss Hill Sch.; W. & M., 3 yrs.; V. T. S., 1934. D.—June, 1934. P.—Mar., 1935. Bp. Darst. m. Susan Martin Capehart, Oct. 8, 1936; c. three. R. S. Day, Ch., Creswell and S. Andr. Ch., Columbia, N.C., 1934-38; Chapl. (Maj.) U. S. A., 1943-46; R. Ch. Adv., Williamston and S. Mart. Ch., Hamilton, N.C., 1938-49; R. S. John's Ch., Wilmington, N.C., 1949-51. Dean Convoc. Edenton, 1939-40; Mem. Ch. Ext. and Prom. Com., 1940; Mem. Exec. Coun.; Dir. Jr. Camp, Camp Leach and Mem. Camp Bd.; Business Mngr. "Mission Herald" (Dioc. paper).

HARDY, Ray Sterling (Minn.), 4738 Lyndale Ave., So., Minneapolis 9, Minn.—Asst. S. Paul's Ch., 1949—b. Magna, Utah, June 25, 1909; s. Harold Sterling Hardy and Carrie (Barney). H. Sch., Salt Lake City; Colo. Coll., B.A., 1932. D.—Dec., 1947; Bp. Keeler. m. Mary Agnes Wehrle, Dec. 22, 1934; c. one. Asst. S. Luke's Ch., Minneapolis, Minn., 1947-48.

HARDY, Samuel Stuart (O.), 321 E. Liberty St., Medina, O.—R. S. Paul's Ch., 1944—b. London, Ont., Apr. 22, 1886; s. Edward Hardy and Janet (Devine). Un. West. Ont., B.A.; King's Coll., M.A.; Huron Coll., L.Th. D.—1909, P.—10, Bp. of Huron. m. Ethel May Thompson, Aug. 14, 1913; c. two. Serv. in Can.; R. S. Paul's Ch., Marion, O., 1924-44. Mem. Bd. Mssns. and Pension Fund Com., Dio. O.; Chrmn. Com. Unfinished Bus., Dio. O.

HAREWOOD, James DaCosta (S.H.B.), 23 So. 49th St., Philadelphia, Pa.—R. Emerit. S. Patr. Ch., West Palm Beach, Fla., 1948—b. Barbados, B.W.L., Nov. 29, 1872; s. Joy Harewood and Elizabeth (Sheete). Tem.; P. D. S., 1908; Edward Waters Coll., Fla., D.D., 1947. D.—June, 1908, P.—June, 1909. Bp. Whitaker. m. (1) Eugenia Weeks (dec.), Dec. 6, 1904; c. one; (2) Mary F. Meade, Sept. 10, 1947. Cur. Ch. Crucif. and Chapl. City Mssn., Phila., 1908-11; S. Mich. and All Ang. Ch., Phila.; Ch. Gd. Shpd., Mobile, Ala.; Ch. S. John-the-Div., Phila.; R. S. Patr. Ch., West Palm Beach, Fla., 1938-48.

HARGATE, Arthur Willis (O.), 316 Adams St., Toledo 4, O.—R. Trin. Ch., 1947—b. Youngstown, O., July 29, 1912; s. George Arthur Hargate and Caroline Estelle (Williams). Ken., B.A., 1936; Bex., B.D., 1938. D.—June, 1938, Bp. Rogers; P.—Dec., 1938, Bp. B. D. Tucker. m. Ruth Pinfold, Feb. 17, 1939; c. four. R. S. Mary's Ch., Cleveland, 1937-38; Assoc. Min. Trin. Ch., Toledo, 1939-42; Chapl. U. S. N., 1942-45; R. Trin. Ch., Coshocton, O., 1945-46; P-in-c. S. Tim. Ch., Massillon, O., 1946-47.

HARGATE, George Russel (O.), 245 Columbia Ave., Elyria, O.—R. S. Andr. Ch., 1942—b. Youngstown, O., Dec. 15, 1906; s. George Arthur Hargate and Caroline Estelle (Williams). H. Sch., Youngstown; Ken., B.A., 1931; Bex., 1932. D.—June, 1932, Bp. Bennett, June 25, 1932, Bp. Rogers. m. Jane Weis Bennett, June 25, 1932; c. two. Cur., Organ. and Choirstr., S. Paul's Ch., Steubenville, O., 1932-33; R. S. Thos. Ch., Port Clinton, O. 1933-39; Can. Trin. Cathd., Cleveland, 1939-42. Chrmn. Young People's Cmssn. Dept. Chr. Educ., 1935—; Dioc. Coun., 1935-41 and 1948—; Field Dept., 1939-40; Chrmn. same, 1948—, Adult Rep. 5th Prov. Natl. Youth Cmssn.; Bd. Exam. Chapl., 1949—.

HARGIS, William Martin (W.Mo.), 415 W. 13th St., Kansas City, Mo.—Asst. to Dean Gr. and Holy Trin. Cathd., 1950—, D.—Sept., 1933, P.—May, 1934, Bp. Spencer. R. Gr. Ch., Chillicothe, Mo., 1934-42; R. S. John's Ch., Oklahoma City, Okla., 1942-45; R. S. Jas. Ch., Leesburg and P-in-c. Holy Trin. Ch., Fruitland Park and S. Marg. Ch., Inverness, Fla., 1945-50.*

HARGRAVE, William Loftin (S.C.), 362 President St., Charleston, S.C.—R. Ch. Holy Commun., 1948—; Chapl. and Actg. Pres. Porter Milit. Acad., 1952—, b. Wilson, N.C., Nov. 10, 1903; s. Benjamin Worthington Hargrave and Frances Lenox (Daniel). Atlanta Law Sch., LL.B., 1924; Emory Un.; DuBose Meml. Ch. Trng. Sch.; V. T. S., B.D., 1932; Un. So., Grad. wk., 1939, 40, S.T.M., 1952. D.—June, 1931, P.—June, 1932, Bp. Wing. m. Minnie Frances Whittington, Feb. 13, 1939; c. four. R. S. Mark's Ch., Cocoa, P-in-c. S. Luke's Ch., Courtney and S. Phil. Mssn., Merritt Island, Fla., 1932-43; R. S. Andr. Ch., Ft. Pierce, Fla., 1943-45; R. Holy Comfort Ch., Miami, Fla., 1945-48; Chapl. Porter Milit. Acad., S.C., 1948-52. Exec. Bd., 1937-48; Stgd. Com., 1942-46; Dep. Gen. Conv., 1943, 46; Chrmn. Youth Com., 1943-46; Chrmn. Dept. Mssns., 1938-48; Dir. and Chapl. Dioc. Camps, 1933-47; Exec. Bd., 1937-48; all Dio. S.F.; Exec. Coun., 1952—; Dept. Mssns., 1952—; Chrmn. Dioc. Mssn. Survey, 1952—; Dean Charleston Cler., 1952, all Dio. S.C. Pres. Ro-

tary Club, 1935-36; Pres. Chamber of Commerce, 1940; Pres. Wuesthoff Hosp., 1941-43, all Cocoa, Fla.

HARIG, Richard Oliver (O.), 310 No. Church St., Bowling Green, O.—P-in-c. S. John's Ch., Bowling Green and S. John's Ch., Napoleon, 1951—, b. Akron, O., Dec. 19, 1924; s. William Joseph Harig and Mary Martha (Richards). H. Sch., Akron; Bowling Green St. Un., B.A., 1947; Bex., B.D., 1950. D.—June, 1950, P.—May, 1951, Bp. B. D. Tucker; m. Jane Schneider, June 19, 1948. D-in-c. S. John's Ch., Bowling Green and S. John's Ch., Napoleon, O., 1950-51.

HARKNESS, Lawrence Augustus (N.Y.), Tryon, N.C.—, Retired, 1948—, b. Brooklyn, N.Y., Sept. 23, 1880; s. George A. Harkness and Mary (Buckham). Ham., B.A., 1903; N. Y. Law Sch., LL.B., 1905; G. T. S., 1908-10. D.—May, 1910, P.—June, 1911, Bp. Burgess. Cur. Ch. Messiah, Brooklyn, N.Y., 1910-16; R. S. Mich. Ch., Brooklyn, N.Y., 1916-19; Chapl. Seamen's Ch. Inst., N.Y.C., 1919-29 and 1942-47; R. S. Mark's Ch., Tarrytown, N.Y., 1937-42.

HARLAN, Albert Allan (Ind.), 1776 Brookside Ave., Indianapolis 8, Ind.—Asst. Trin. Ch., 1952—, b. Coatesville, Ind., Sept. 26, 1913; s. Hardis Allan Harlan and Grace Lucille (Gambold). H. Sch., Indianapolis, Ind.; Butler Un., B.A., 1949, B.D., 1952; Bex. D.—July 25, 1952, Bp. Kirchoffier. m. Helen Haney Ferrell, June 15, 1946.

HARMANN, William Eugene (Minn.), 512 School St., Anoka, Minn.—R. Emerit. Trin. Ch., 1947—, b. Litchfield, Minn., Dec. 28, 1879; s. John Harmann and Mary (Sander). Pub. Sch. and Bus. Coll., Litchfield; Breck Sch.; Sea., B.D., 1908. D.—June, 1907, P.—May, 1908, Bp. Morrison. m. Anna M. Hokanson, Jan. 27, 1909; c. five. S. John's Ch., Aitkin, Minn., 1907-08; R. S. Pet. Ch., Duluth, Minn., 1908-18; S. Pet. Ch., Duluth and Chr. Ch., Proctor, Minn., 1915-18; R. Trin. Ch., Litchfield, Minn., 1918-37; R. Trin. Ch., Anoka and P-in-c. Trin. Ch., Ells River, Minn., 1937-49. Secy. Stndg. Com.; Chrmn. Bd. Rel. Educ.; Dean Duluth Dnrvy; Mem. Bp. and Directorate; Mem. Cmssn. Evang. and Rur. Wk.; Eccl. Court.

HARMON, John Jason (Roch.), 40 Linwood St., Roxbury 19, Mass.—R. S. John's Ch., 1952—, b. Bridgeport, Conn., Mar. 13, 1921; s. John William Harmon and Hor. teense (Jacobs). Trin. Sch., N.Y.C., 1937; Pr., B.A., 1942; E. T. S., B.D., 1950. D.—Jan., 1950, Bp. Nash; P.—Oct., 1950, Bp. Stark. m. Jane Sutherland Tuttle, July 25, 1944; c. three. Cur. S. Paul's Ch., Rochester, N.Y., 1950-52.

HARMON, Randolph Winham (Lib.), 33-35 Gregory St., Harper, Cape Palmas, Liberia, W.A.—M-in-c. S. Paul's Ch., Rocktown, 1951—, b. Harper, Cape Palmas, Lib., May 6, 1899; s. Rev. James Pitman Harmon and Charlotte Beatrice (Gibson). S. Mark's Par. Div. Sch.; Cuttington Coll., 1916; Cuttington Coll. & Div. Sch., 1949-51. D.—Jan., 1951, P.—Apr., 1952, Bp. Harris. m. Elsie Rebecca Jackson; c. five.

HARP, Reno Sheffer, Jr. (Va.), 6006 Grove Ave., Richmond 26, Va.—R. S. Steph. Ch., 1946—, b. Frederick, Md., Sept. 20, 1905; s. Reno Sheffer Harp and Bessie Dell (Zentz). H. Sch., Frederick; Johns Hop., B.A., 1926; U. T. S., 1926. B.D., 1929. Bp. Gilbert, 1929. Bp. Murray; P.—Apr., 1926, Bp. Helfenstein. m. Ruth Cline, Sept. 5, 1929; c. one. D-in-c. Chr. Ch., West River, Md.; R. same, 1930-35; R. Trin. Par., Wash., D.C. 1935-46.

HARPER, Andrew (R.I.), 66 Benefit St., Providence 3, R.I.—Retired, 1933—, S. Steph.; Sea. D.—Feb., 1888, Bp. Welles; P.—Sept., 1892, Bp. Gilbert. R. S. Luke's Ch., Hastings, Minn.; S. John's Ch., Whitesboro, N.Y.; Chr. Ch., Bayfield, Wyo.; S. Pet. Ch., Nelig, Neb.; Chr. Ch., Schenectady, N.Y.; Chr. Ch., Springfield, Mo.; R. S. Mich. Ch., Brattleboro, Vt.; R. Chr. Ch., Madison, Ind.; R. Chr. Ch. and All SS. Chapl., Red Hook, N.Y.; R. S. Jas. Ch., Mansfield, Pa.; R. Gr. Meml. Ch., Phillipsdale, R.I.*

HARPER, Emily Sherwood (Sac.), 792 Carroll St., Brooklyn 15, N.Y.—Retired, 1939—, b. San Francisco, Aug. 2, 1878; s. Henry Paylor Harper and Fanny Ellison (Tobias). S. Matt. Sch., San Mateo, Cal.; Stanford, 1900-01; Un. So., 1904. D.—June, 1904, P.—June, 1905, Bp. Tuttle. m. Grace Anna Lidford, Apr. 6, 1910; c. one. Cur. Chr. Ch. Cathd., St. Louis, Mo., 1904-06; Cur. Calv. Ch., Memphis, Tenn., 1907-08; Mssy. Dyersburg, Tenn., 1908-09; R. Chr. Ch., Indiana, Pa., 1909-10; R. All SS. Ch., Brooklyn, N.Y., 1910-31; Dean Chr. Ch. Cathd., Sacramento, Cal., 1935-39. Chapl. 2nd Pioneer Inf. (14th Reg., N.Y.N.G.); Divisional Chapl. 27th Div. N.Y.N.G.; Chapl. 105th Field Art., A. E. F.

HARPER, George Emanuel (Tenn.), 1510 Sigler St., Nashville 4, Tenn.—P-in-c. Holy Trin. Ch., Nashville and Holy Comf. Ch., Columbia, 1949—, b. Thomasville, Ga., Mar. 24, 1910; s. David Albert Harper and Janie (Toliver). H. Sch., Thomasville; S. Aug. Coll., B.A., 1937; Bp. Payne Div. Sch., B.D., 1940. D.—July, 1940, P.—Mar., 1941, Bp. Barnwell. m. Willie Mae Searcy, Sept. 21, 1935; c. two. Vic. S. Aug. Ch., Savannah and S. Barth. Ch., Burroughs, Ga., 1940-42; Archd. Dio. Ga., 1942-43; R. S. Paul's Ch., Atlanta, Ga., 1943-44; Vic. S. Luke's Ch.,

Columbia, S.C., 1944-45; P-in-c. S. Cypr. Ch., Hampton and S. Aug. Ch., Newport News, Va., 1946-49.

HARPER, Howard Vincent (M.), 63 E. Hancock Ave., Detroit, Mich.—Exec. Secy. Coll. Wk. Cmsn., 1952—, b. Kenton, O., June 1, 1904; s. Earl Vincent Harper and Grace (Howard) H. Sch., Kenton; Ken., Ph.B., 1927; Bex., B.D., 1930. D—June, 1930, P—May, 1931, Bp. Rogers. m. Elizabeth Lane, Dec. 2, 1935. Vic. S. Steph. Ch., Reno, Nev. and In-c. Ch. Stds. wk., Un. Nev., 1930-31; R. Gr. Ch., So. Cleveland, O., 1931-33; R. Chr. Ch., Hudson, O., 1933-35; R. Gr. Ch., Waycross, Ga., 1935-40; R. Whittle Par., The Plains, Va., 1940-42; R. S. Paul's Ch., Jackson, Mich., 1942-52. Pres. Natl. Assn. Ch. Publications, 1938-40. Psi Upsilon; Pres. Bex. Alumni, 1946. Assoc. Ed.: The Southern Churchman, 1940-42.

HARPER, John Mitchell (N.J.), Valley View Ter., Gladstone, N.J.—R. Emerit. S. Luke's Ch., 1945—, b. Terre Haute, Ind., Mar. 22, 1873; s. Horatio N. Harper and Laura (Miller). De Pauw, B.A., 1899; Ya., M.A., 1903; G. T. S., 1902. D—May, 1902, Bp. Francis; P—Mar., 1903, Bp. C. B. Brewster for Ind. m. Cornelia Wright, June 22, 1904. Cur. Chr. Ch., New Haven, Conn., 1902-03; R. S. Paul's Ch., Columbus, Ind., 1903-04; R. S. Luke's Ch., Gladstone, N.J., 1905-45. Mem. Bd. Mssns., 1915-23; Cmsn. Ch. Arch., 1918-39; Judge for Trial Court, 1919-39; Mem. Cathd. Chapt., 1923-39; Cathd. Fndt., 1923-39; Dioc. Bd. Rel. Educ., 1923-39; Trust. S. Bern. Sch., 1925—; Exam. Chapt., 1928-39. Pres. Bd. Educ., 1912-42; Cmsn. Somerset Co. Library, 1929—.

HARPER, Ralph Moore (Ma.), 231 Bowdoin St., Winthrop, Mass.—R. S. John's Ch., 1914—, b. Kinston, N.C., Jan. 6, 1882; s. James Warren Harper and Claudia Winnifred (Moore). Un. N. C., Ph.B., 1904; Harv., S.T.D., 1909; E. T. S., 1909. D—Nov., 1910, P—June, 1911, Bp. Lawrence. m. Elsie Wulbern, Oct. 15, 1913; c. two. Cur. S. Paul's Cathd., Boston, 1910-14. Author: "The Voice Governor."

HARRELL, John Grinnell (L.A.), 2035 No. Edgemont St., Los Angeles 27, Cal.—Cur. S. Jas. Ch., 1948—, b. Los Angeles, Cal., May 24, 1922; s. Orville Jones Harrell and Emma Charlotte (Grinnell). Shattuck Sch.; Occ., B.A., 1944; V. T. S.; Ch. Div. Sch. Pac., B.D., 1947. D—July, 1947, Bp. W. B. Stevens; P—Feb., 1948, Bp. Gooden. Cur. S. Luke's Ch., Monrovia, Cal., 1947-48.

HARRIMAN, Charles Jarvis (Conn.), A-303 Upsal Gardens, Phila. 19, Pa.—Retired, 1952—, b. Portland, Conn., Nov. 17, 1884; s. Rev. Frederick William Harriman and Cora Elizabeth (Jarvis). H. Sch., Hartford, Conn.; Trin., B.A., 1905; Berk., 1908; G. Rad. Stdy., 1910-11. D—June, 1908, P—May, 1909, Bp. C. B. Brewster. m. Kathryn Crocift, Apr. 24, 1920; c. three. Jr. Asst. All SS. Ch., Worcester, Mass., 1909; P-in-c. S. Phil. Ch., Putnam, Conn., 1912-17; Cur. S. Steph. Ch., Providence, R.I., 1917-18 and 1919; Chapt. (1st Lt.) U. S. A., 1918-19; R. S. Paul's Ch., Portsmouth, R.I., 1920-24; R. Ch. S. Jas. Less, Phila., 1924-42; P-in-c. S. Paul's Ch., Woodbury, Conn., 1942-52.

HARRIMAN, John Frederick (P.I.), 1015 Magdalena St., Manila, P.I.—Instr. S. Andr. Theol. Sem., 1948—, b. Marshfield, Wis., Mar. 30, 1925; s. Earl Henry Harriman and Doris Mable (Mason). H. Sch., Stevens Pt., Wis.; Un. Wis., B.A., 1945; G. T. S., S.T.B., 1948. D—June, 1948, Bp. Sturtevant, P—May, 1949, Bp. Binsted.

HARRINGTON, Homer Roscoe (N.D.), Box 173, Grand Forks, N.D.—R. S. Paul's Ch., 1930—, b. Jamestown, N.D., July 2, 1890; s. Roscoe Judson Harrington and Mary (Marat). Pub. Schs., Jamestown; Sea. D—Nov., 1922, P—Dec., 1923, Bp. Tyler. m. Elizabeth D. Huntley, Oct. 5, 1922. Archd. Ind. Affairs, N.D. Dep. Gen. Conv., 1931.*

HARRIOT, Cameron (L.A.), 3735 Third St., Highway Highlands, Cal.—Cur. S. Luke's-of-the-Mountains, La Crescenta, 1951—, b. Mamaroneck, N.Y., Nov. 2, 1925; s. Wesley Ainley Ryan and Helen Marie (Harriot). Midland Sch., Los Olivos, Cal.; Occ., B.A., 1948; Ch. Div. Sch. Pac., 1951. D—Feb., 1951, P—Nov., 1951, Bp. Bloy. m. Ruth Isabel Killiam, July 22, 1950; c. one.

✦**HARRIS, Rt. Rev. Bravid Washington**, Bishop's House, Monrovia, Liberia, W. Africa—Bp. Mssy. Dist. Lib., 1945—, b. Warrenton, N.C., Jan. 6, 1896; s. Bravid Washington Harris and Margaret O. (Burgess) S. Aug. Sch., Raleigh, N.C.; Bp. Payne Div. Sch., B.D., 1922; V. T. S., B.D., 1946. D—Dec., 1921, P—Aug., 1922, Bp. Delany. Con. Bp. of Lib., Apr. 17, 1945. m. Flossie Mae Adams, May 23, 1918. P-in-c. All SS. Ch., Warrenton, N.C., 1922-24; R. Gr. Ch., Norfolk, Va., 1924-43; Archd. Colored wk., Dio. S.Va., 1937-43; Secy. Negro wk., Home Dept., Natl. Coun., 1943-45. Author: "A Study of Our Work."

HARRIS, Charles Upchurch, Jr. (C.), 408 Prospect Ave., Highland Park, Ill.—R. Trin. Ch., Highland Park and S. Greg. Chap., Deerfield, 1946—, b. Raleigh, N.C., May 2, 1914; s. Charles Upchurch Harris and Saidee Westbrook (Robbins). H. Sch., Raleigh; Wake Forest, B.A., 1935; V. T. S., B.D., 1938; U. T. S., Grad. wk. D., June, 1938, P—Oct., 1939, Bp. Penick. m. Janet Carlile,

June 17, 1940; c. two. D-in-c. and R. All SS. Ch., Roanoke Rapids, N.C., 1938-39; Asst. S. Barth. Ch., N.Y.C., 1939-40; Loc. Ten. Trin. Ch., Roslyn, L.I., 1940; R. same, 1940-46. Pres. Cler. Queens and Nassau, N.Y., 1942-46; Mem. and Secy. Dept. Chr. Educ., 1943-47; Mem. Bd. Mngrs., Ch. Char. Frndt., 1946; Mem. Exec. Com. Archdny. Queens and Nassau, N.Y., 1945-47; Bd. Ch. Mssn. Help, 1946-48; Bd. Exam. Chapt., 1947—; Ch. Club, 1947-50; Cathd. Chapt., 1947-50; Mem. Dioc. Coun., 1949-52; Chrmn. Dioc. Armed Forces Cmsn., 1950-52; Mem. Dept. Chr. Educ., 1952—; Mem. Dept. Ch. Ext., 1952—; Dean Lake Shore Dnry., 1952—; Fndr. S. Greg. Chap., Deerfield, Ill.

HARRIS, Chester Holden (Be.), 257 No. Main St., Wilkes-Barre, Pa.—Asst. Min. S. Steph. Ch., 1951—, b. Scranton, Pa., June 15, 1910; s. Levi Howell Harris and Carrie E. (Messner). H. Sch., Scranton; Hartwick Coll., B.A., 1937; Drew Theol. Sem., B.D., 1941. D—Apr., 1952, Bp. Sterrett. m. Dorothy Margaret Keith, June 20, 1937; c. two.

HARRIS, Cranswick de Lancelot (N.M.), 1563 Packard Ave., Racine, Wis.—Retired, 1952—, b. Canning, N.S., Can., 1884; s. John Clark Harris and Emma Louise (Smith). King's Co. Acad.; Un. Man.; Un. Sask.; S. John's Un.; Emm. Coll., Sask. D—June, 1912, P—Jan., 1915, Bp. J. D. Morrison. R. Trin. Ch., Park Rapids, Minn., 1912-19; Cur. and Head Vis. Dept. and Supv. Men's and Boys' Work, S. Paul's Cathd., Detroit, 1919. P-in-c. S. Lydia's Ch., Brooklyn, N.Y.; Gen. Mssy. Dio. N.D., 1929-31.*

HARRIS, Cyril Beverly (R.I.), College Apts., 4B, Elmira, N.Y.—, b. N.S., Can., May 5, 1891; s. George Dowe Harris and Susan Wilmot (Owen). Harv., B.A., 1913; G. T. S., 1916, B.D., 1917. D—June, 1916, Bp. Lawrence; P—Jan., 1917, Bp. C. D. Williams. m. Emily L. Loman, 1919; c. two. Asst. S. Andr. Ch., Ann Arbor, Mich.; Civ. Chapt. Camp Hancock, Ga., 1918; Chapt. U. S. A., 1918-19; P-in-c. Ch. Stds., Cor., 1919-24; R. Trin. Ch., Tiverton, R.I., 1924-26; Asst. Prof. Engl., Br., 1926-34; Assoc. Prof. Engl., Bard, 1934-45.*

HARRIS, Dallis Lee (Minn.), 305 Pleasant Ave., Park Rapids, Minn.—Archd. for Ind. Mssns., 1950—, b. Winchester, Ind., May 23, 1912; s. Harry Summer Harris and Della Blanche (Fear). H. Sch., Bluffton, Ind.; Ind. Un.; Hamline Un. D—Dec., 1946, P—Sept., 1947, Bp. Keeler. m. Alice Althea Bishop, Sept. 7, 1935; c. four. Meth. Min., 1943-46. D-in-c. S. Matt. Ch., Chatham, Trin. Ch., St. Charles and Emm. Ch., Rushford, Minn., 1946-48; R. Trin. Ch., North Litchfield, Minn., 1948-50.

HARRIS, David Nichols (W.), 3006 11th St., N.W., Washington 1, D.C.—Cur. S. Luke's Ch., 1951—, b. Wash., D.C., Mar. 26, 1926; s. Roosevelt C. Harris and Edith (Butcher). H. Sch., Wash., D.C.; Bow, B.A., 1948; E. T. S., B.D., 1951. D—June, 1951, P—June, 1952, Bp. Dun.

HARRIS, Edward Bledsoe (W.N.C.), 900 No. Main St., Rutherfordton, N.C.—R. S. Francis Ch., 1949—, b. Pass Christian, Miss., Jan. 25, 1897; s. Rev. John Augustus Harris and Ellen Coley (Easter). S. Alb. Sch., Wash., D.C.; Un. So., B.A. (optime merens); Ecole libre des Sciences politiques, Paris; V. T. S., 1932. D—May, 1932, P—June, 1933, Bp. Freeman. m. Grace Barbara Childers, June 21, 1937; c. two. Asst. S. Alb. Ch., Wash., D.C., 1932-36; R. S. Luke's Ch., Manakin Ch., Emm. Ch. and Chr. Ch., Powhatan and Amelia Co., Va., 1937; R. Holy Trin. Par., Prince Geo. Co., Md., 1937-41; P-in-c. Chapt. Gd. Shpd., Wash., D.C., 1941-44; R. Gr. Ch., Willoughby and P-in-c. S. Hubert's Chap., Kirtland Hills, O., 1944-47; R. Nelson Par., Nelson Co., Va., 1948; P-in-c. S. Alb. Par., Washington, D.C., 1949. Exam. Chapt., 1938-39 and 1942-44; Dean North. Convoc., 1940-41; Exec. Coun., 1942-43; Chrmn. Field Dept., 1943-44, all Dio. W.

HARRIS, Edward George (Pa.), 3805 Locust St., Phila. 4, Pa.—Chapt. Un. Pa., 1950—, b. Boston, Apr. 30, 1917; s. Ulysses S. Harris and Lillian (Dennett). Boston Latin Sch.; Harv., B.A., 1938; E. T. S., B.D., 1941; U. T. S., S.T.M. 1942. D—June, 1941, P—Dec., 1941, Bp. Sherrill. m. Shirley L. Barlow, June 21, 1941; c. two. Asst. Ch. Ascen. N.Y.C. 1941-44; Chapt. U. S. A., 1944-46; R. S. Mark's Ch., Southborough, Mass., 1946-50; Tchr. S. Mark's Sch., Southborough, Mass., 1947-50; Tutor E. T. S., 1949-50. Exam. Chapt., Dio. Mass., 1949-50. Publ.: "The Physician, the Clergyman and the Patient in Terminal Illness," Pa. Med. Journal, June 1951.

HARRIS, George Hazlehurst (Tenn.), 67 W. 7th Ave., Winchester, Tenn.—R. Trin. Ch., Winchester, Ch. Ch., Alto and Calv. Ch., Roark's Cove, 1948—, b. Macon, Ga., Sept. 20, 1902; s. Marion Wiley Harris and Sarah Harriet (Hazlehurst). H. Sch., Macon; Un. So., B.A., 1924; V. T. S., B.D., 1927. D—June, 1927, P—Feb., 1928, Bp. Mikell. m. Elizabeth Anthony Williams, July 12, 1934; c. three. P-in-c. N.E. Ga. Mssns., 1928-30; R. Ascen. Ch., Hagood, Holy Cross Ch., Stateburg and P-in-c. S. Phil. Ch., Bradford Springs, S.C., 1930-39; R. S. Paul's Ch., Bennettsville and P-in-c. S. Barn. Ch., Dillon, S.C., 1939-48; M-in-c. S. Agnes' Ch., Cowan, Tenn., 1948-51.

HARRIS, George Vernon (Tex.), 509 Gunther St., Fayetteville, Ark.—Retired, 1931—, b. Vicksburg, Miss., Mar. 3, 1895. Millsaps Coll., B.A.; Un. So., B.D., 1918. D—Nov., 1918, Bp. Mikell; P—Mar., 1920, Bp. Bratton for At. m. (1) Helen Willits (dec.), June, 1924; (2) Carolyn Rainey, June 26, 1939; c. three. S. Mark's Ch., La Grange, Ga.; R. Epiph. Ch., Flagstaff, Ariz.; Cur. S. Paul's Ch., Lubbock, Tex., 1925-26; R. Epiph. Par., Calvert, Tex., 1926-31.*

HARRIS, Herbert Vernon (L.A.), P.O. Box 535, La Crescenta, Cal.—R. S. Luke's-of-the-Mountains, 1942—, b. Warrenton, Va., May 30, 1887; s. Herbert Vernon Harris and Pauline G. (Styles). Kelham Theol. Sem., Newark-on-Trent, Eng., 1912; Un. Cal., B.A.; Ch. Div. Sch. Pac., B.D., 1940. D—Sept., 1913, P—May, 1914, Bp. J. H. Johnson. D. Brawley and Imperial Mssns., Cal., 1913-14; P-in-c. Trin. Mssn., Orange and S. Geo. Mssn., El Toro, Cal., 1915-21; R. Emm. Ch., Grass Valley and Trin. Ch., Nevada City, Cal., 1921-24; Stdt. Pastor, U.C.L.A., 1924-31; R. Trin. Ch., Los Angeles, Cal., 1924-42; Stdt. Adv. Los Angeles Jr. Coll., 1929-42. Secy. Convoc. Los Angeles, 1915-21; Chrmn. Publ. and Ed. Dioc. Paper, Dio. Sec., 1921-24; Mem. Exec. Coun., Dio. Sec., 1923-24; Secy. Dioc. Conv., Sac., 1923-24; Chrmn. Dept. Dioc. Chr. Educ., 1930-37; Secy. Dioc. Exec. Coun., Dio. L.A., 1937—; Exam. Chapl., 1938—; Mem. Stndg. Comm., 1940.

HARRIS, Jackson Harold (Ga.), The Gurtler Apts. #1723-4, Orlando, Fla.—Retired, 1949—, b. Los Angeles, May 1, 1881; s. Rev. George Alfred Harris and Emma Charity (Foster). Grad. Coll. w. w. Priv. Tutor; So. Bapt. Theol. Sem., Th.G., 1917. D—Jan., 1923, P—July, 1923, Bp. Reese. m. Helen May Hargreaves, 1910. Vic. Chr. Ch., Dublin and Gr. Ch., Sandersville, Ga., 1942-49. Ed. "The Church in Georgia," 1924-32.

HARRIS, Jerome (L.I.), 180-01, 140th Ave., Springfield Gardens, N.Y.—Vic. S. John's Ch., 1948—, b. Chattanooga, Tenn., Aug. 9, 1893; s. Franklin Harris and Martha Corinne (Orr). Pub. Schs., Chattanooga, Un. So., B.A., 1916; G. T. S., 1919. D—Dec., 1918, Bp. Weller for Tenn.; P—June, 1919, Bp. White for Tenn. Asst. S. Paul's Ch., Brooklyn, N.Y., 1919-23; Asst. Chr. Ch., New Haven, Conn., 1923-24; Asst. S. Ign. Ch., New York City, 1924-49.

HARRIS, John Upham (Ma.), 94 Lincoln St., Framingham, Mass.—R. S. Andr. Ch., 1948—, b. Lake Forest, Ill., Aug. 31, 1901; s. John Francis Harris and Gertrude Burbank (Upham). S. Mark's Sch., Southboro, Mass.; Harv., B.A., 1924; E. T. S., B.D., 1927. D—June, 1927, P—June, 1928, Bp. Slattery, m. Katrina Trask Sturges, June 29, 1927; c. four. Vic. S. Geo. Ch., Lee, Mass., 1928-31; R. S. Thos. Ch., Hanover, N.H., 1931-39; On Staff Trin. Ch., Boston, 1939-40; Min. Green Fndt., same, 1940-43; Chapl. U. S. A., 1943-46; R. Indian Hill Ch., Cincinnati, O., 1947-48. Dep. Gen. Conv., 1937.

HARRIS, L. Herdman 3rd (Er.), St. James Meml. Rectory, Titusville, Pa.—R. S. Jas. Meml. Ch., 1947—, b. Pittsburgh, Mar. 30, 1903; s. Charles Francis Harris and Anna (Baltzell). H. Sch., Peabody; Carnegie Inst. Tech., B.S. in Eng., 1925; Un. Pitts., M.A. in Sociol., 1937; E. T. S., B.D., 1928. D—July, 1928, P—Dec., 1928, Bp. Mann, m. Mary Grace Rugh, Apr. 13, 1931; c. one. Vic. Ch. Transfig., Clairton, Pa., 1928-31; R. S. Luke's Ch., Pittsburgh, Pa., 1931-36; Asst. R. Ch. Assen., Pittsburgh, Pa., 1936-40; R. S. Thos. Meml. Ch., Oakmont, Pa., 1940; Lt. Col. U. S. A., 1940-46; R. Ch. Gd. Shpd., Pittsburgh, Pa., 1946-47.

HARRIS, Leon Preston (Cal.), 1354 Waller St., San Francisco, Cal.—R. All SS. Par., 1949—, b. Murphysboro, Ill., June 1, 1906; s. Rev. Henry Harris and Nellie (West). H. Sch., Anderson, Ind.; Ind. Un., B.A., 1930; Cincinnati Summer Sch. Soc. Serv., 1932; Nash., 1933, B.D., 1934. D—May, 1932, P—June, 1933, Bp. Ivins. m. Eleanor Louise Chalmers, July 6, 1936. Mstr. Iolani Sch. and Asst. P. S. Mark's Ch., Honolulu, 1933-35; Vic. Trin. Ch., Anderson, Ind., 1935-37; Vic. Gr. Ch., Pontiac, Ill., 1937-41; Vic. S. Paul's Ch., La Salle, Ill., 1941-43; R. Chr. Ch., Joliet, Ill., 1943-45; R. S. Jas. Ch., Paso Robles, Cal., 1945-49. Mem. Cathd. Chapt., Dio. Ind., 1935-37; Secy.-Treas. South Dnry., Dio. C., 1941-43; Mem. Dioc. Coun., Dept. Chr. Soc. Relations, Dept. Soc. Serv. and Chrmn. Forward Movement, South Dnry., all Dio. C., 1943-45; Exec. Dir. "Teen Canteen, Paso Robles Youth Center, 1945-49; Sec.-Treas. Convoc. Monterey, 1948-49, Dio. Cal.; Exam. Chapl., 1947-50; Mem. Dioc. Cmssn. on Approaches to Chr. Unity, 1947; Mem. Dept. Chr. Educ., 1950—; Com. Evang., 1946 and Mem. Faculty Dioc. Summer Conf., 1946, 47, 48; Pres. North. Cal. Angl. orthodox Fellowship, 1950-51; Pres. Priests' Fellowship of Cal., 1950-51; Mem. Faculty Priests' Fellowship Tahoe Conf., 1951; Dean Priests' Fellowship Youth Conf., 1952; Fndr. and Exec. Dir. San Francisco Teen Canteen, Commun. Youth Center, 1949—.

HARRIS, Odell Greenleaf (At.), Box 490, Fort Valley, Ga.—Chapl. Ft. Valley Coll. Center, 1951—, b. Ridgeway, N.C., Sept. 3, 1903; s. Robert Lee Harris and Susanna (Russell). S. Anna's Par. Sch., Littleton, N.C.;

Henderson Inst.; S. Aug. Coll., B.A., 1939; Bp. Payne Div. Sch., B.D., 1933; Colomb., M.A., 1944. D—June, 1933, P—June, 1934, Bp. Penick. m. Lizzie Elнора Henderson, Aug. 5, 1928; c. two. P-in-c. All SS. Ch. Warrenton, N.C., 1933-37; Warden and Prof. Bp. Payne Div. Sch., 1937-47; Archd. Col. Wk., Dio. S.Va., 1947-51. Treas. Col. Convoc., Dio. S.Va., 1940.*

HARRIS, Percy Seymour (S.H.B.)—64 Dixie Highway, Lakeside Park, Ft. Mitchell, Ky.—D—Jan., 1919, Bp. Webb.*

HARRIS, Philip Stephan (Neb.), 2312 "J" St., Omaha 2, Neb.—R. S. Mart. of Tours, 1950—, b. Los Angeles, Aug. 4, 1918; s. William Lambie Harris and Marian Irene (Purcell). H. Sch., Alhambra, Cal.; Un. So. Cal., B.A., 1940; G. T. S., 1943. D—Mar., 1943, P—Sept., 1943, Bp. Stevens. m. Elizabeth Carvel Shackelford, Jan. 17, 1948; c. three. Vic. S. Andr. Ch., Mission Beach, Cal., 1943-45; Vic. Trin. Ch., Ocean Beach, Cal., 1943-48; Vic. S. Anne's Ch., Lynwood, Cal., 1948-50.

HARRIS, Reginald Mitchell (Sp.), 120 So. Church St., Jacksonville, Ill.—R. Trin. Ch., 1946—, b. Burlington, Devon, Eng., July 26, 1905; s. James Mitchell Harris and Phoebe (Heaman). Shebbear Coll., No. Devon, Eng.; Cambr.; Cliff Theol. Coll., Eng.; Sea., 1932. D—Sept., 1932, P—June, 1933, Bp. Shaylor. m. Dorothy Merle Wilson, Dec. 20, 1940. R. S. Thos. Ch., Falls City, Neb., 1933-36; R. All SS. Par., Minot, N.D., 1936-39; R. Gd. Samar. Ch., Sault Centre, Minn., 1939-43; R. S. Luke's Ch., Willmar, Minn., 1943-46.

HARRIS, Robert Scott (Pa.), 2112 No. 12th St., Phila. 22, Pa.—Vic. S. Christ. Ch., 1945—, D. May, 1939, P. Nov., 1940, Bp. Gardner. P-in-c. S. Mary's Ch., Pleasantville, N.J., 1939-41; P-in-c. S. Mark's Ch., Plainfield, N.J., 1941-45.*

HARRIS, Samuel H. Beveridge (Cuba), St. Petersburg, Fla.—b. Lacona, Ia., May 26, 1873; s. Rev. Daniel Harris and Lydia Reed Harris. Monmouth Coll.; Medico Ch. Coll., Phila., M.D., 1899, D.D.S., 1903; Un. So.; G. T. S. D—Oct., 1915, Bp. Hulse. m. Beatrice O. Fraser (dec.), June 3, 1903; c. one. Asst. Ch. Transfig., Phila.; Dean Bible Inst., San José, Costa Rica, 1926; Mssy. S. Clem. Chap., Nueva Limon, C.Z., 1937-44. War. Serv. Exec. Secy. Chr. Coop. Union, Inc., 1940. Author: "The Berean System" of Bible Study and marking, with Bible Study Lessons.

HARRIS, Shelbert C., Jr. (O.), 3364 W. 99th St., Cleveland, O.—R. S. Matt. Ch., 1950—, b. Cleveland, O., Nov. 13, 1917; s. Shelbert C. Harris and Bertha Rose (Daniels). H. Sch. E. Cleveland; West. Res. Un., B.A., 1944; Bex., B.D., 1948. D—June, 1948, P—Mar., 1949, Bp. B. D. Tucker. m. Betty Ann Hissett, Jan. 26, 1946; c. three. U. S. A., 1942-45; Vic. S. Mark's Ch., Shelby, O., 1948-49; R. same, 1949-50.

HARRIS, Thomas Cecil (Cal.), Holiday House, Pacific Grove, Cal.—Retired, 1946—, b. Pulaski, Tenn., Aug. 11, 1902; s. John Lindsey Harris and Elнора Roxanna (Phillips). Un. Ariz., B.A., 1926; Vanderbilt, M.A., 1927. D—Jan., 1937, P—July, 1937, Bp. W. Mitchell. m. Ruth Gilbert, June 8, 1929; c. six. Vic. S. John's Ch., Williams, Pastor Commun. Ch., Grand Canyon and Mssy. to Havasupai Indians, Grand Canyon and Hualpai Indians, Frazier's Well, Ariz., 1936-41; Supt. Gd. Shpd. Mssn., Ft. Defiance, Ariz., 1941; R. Trin. Ch., Hayward, Cal., 1942-46. Chrmn. Bd. Mssns., 1939-40.

HARRIS, Thomas Richard (Tex.), 4415 Dallas Ave., Houston 3, Tex.—R. Ch. Redeem., 1945—, b. Milwaukee, Aug. 20, 1895; s. Joseph Thompson Harris and Constance Melinda (Williams). Pub. Schs., Milwaukee; Rac.; Nash. Prep. Sch.; Nash., B.A., 1922, D.D., 1942. D—Nov., 1921, P—May, 1922, Bp. Webb. m. Theresa Louise Schwaders, July 19, 1917; c. two. Lay-R., D., P. and R. S. Pet. Ch., W. Allis, Wis., 1920-23; R. S. Matth. Ch., Waukesha, Wis., 1923-45.

HARRIS, Toussaint Vincent (Tex.), 3264 Holman Ave., Houston, Tex.—R. S. Luke's Ch., 1949—, b. St. Mary's, Ga., Nov. 23, 1916; s. George Dewitt Harris and Jessie V. (Butler). H. Sch., Ft. Valley, Ga.; Johnson C. Smith Un., B.A., 1938; Bp. Payne Div. Sch., B.D., 1947. D—June, 1947, P—Dec., 1947, Bp. Barnwell. m. Edna Earle Powell, Aug. 29, 1946; c. one. D. and Vic. S. Mary's Ch., Augusta, Ga., 1947-49.

HARRIS, Walter John (Sp.), 404 W. Mill St., Carbondale, Ill.—Vic. S. Andr. Ch., 1950—, b. Granite City, Ill., July 26, 1925; s. Walter Harris and Rose May (Price). Pub. Schs., Granite City; Miami Un., B.S., 1946; S.W. T. S., B.D., 1949. D—Mar., 1949, P—Dec., 1949, Bp. Clough. Asst. S. Mark's Ch., Evanston, Ill., 1948-49; Asst. S. Paul's Cathd., Springfield, Ill., 1949-50. Mem. Dioc. Dept. Rel. Educ., 1950—.

HARRIS, William Edward, O.H.C. (N.I.), Mt. Calvary Monastery, Santa Barbara, Cal.—b. Blackheath, Eng., Feb. 28, 1896; s. William Whitmore Harris and Annie (Westwood). Priv. Stdy.; Nash., B.D., 1947. D—May, 1944, Bp. Ivins for N.I.; P—Jan., 1945, Bp. Mallett. Entered O.H.C., 1922; Life Professed, 1928; Holy Cross Mssn., Bolahun, Lib., W. A., 1936-38 and 1945; Latin

Instr., S. Andr. Sch., Tenn., 1947-48. Author: "Brother at Bolahun"; "Plenty Howdo from Africa."

HARRIS, William Raymond (Md.), 509 No. Wolfe St., Baltimore 5, Md.—R. Ch. Our Sav., Chapel. Ch. Home and Hosp. and Chapel. Johns Hopkins Hosp., 1949—, b. New York City, Oct. 26, 1919; s. Raymond Fay Harris and Edna Lillian (Hazelett) Colomb, B.A., 1943; U. T. S., B.D., 1945; Greystone Hosp., N.J., 1948. D—June, 1944, P—June, 1946, Bp. DeWolfe, m. Muriel Rosalind Kimball, Feb. 14, 1947; c. one. D-in-c. S. Alb. Ch., Elberton, Ga., 1945; Asst. to Chapel. S. Luke's Hosp. and Cur. Ch. Epiph., N.Y.C., 1945-46; Asst. Min. S. John's Ch., Wash., D.C., 1946; R. Ch. Ascen., Silver Spring, Md., 1946-48; Interim Chapel. Manteno Hosp., Manteno, Ill., 1948.

HARRISON, Alfred Palmore (Conn.), 4418 Glenwick Lane, Dallas 5, Tex.—b. Phila., Mar. 30, 1904; s. Edward S. Harrison and Leah Reed (Palmore). Br. Prep. Sch.; Trin., B.A., 1932; P. D. S., B.Th., 1935. D—Feb., 1935, P—Dec., 1935, Bp. Taitt, m. Florence Simpson, Jan. 26, 1938, Cur. Calv. Ch., Germantown, Pa., 1935-39; R. Meml. Ch. Gd. Shpd., Parkersburg and P-in-c. Chr. Meml. Ch., Williamstown, W.Va., 1939-40; R. Trin. Ch., Wethersfield, Conn., 1941-46. Mem. Dept. Mssns., Pa., 1936-39; Mem. Dept. Chr. Soc. Relations (Chrmn. Com. Inst. and Pris.), Dio. Conn., 1943-46. Author: Survey of Federal, State, Municipal, Public and Private Institutions in the State of Connecticut.

HARRISON, Carter Henry (S.Va.), 58 Victoria Ave., Hampton, Va.—R. S. John's Ch., 1938—, b. Cartersville, Va., Dec. 21, 1902; s. Edward Jacquelin Harrison and Jane (Thompson) W. & M.; Colomb; V. T. S., 1926. D—June, 1926, P—June, 1927, Bp. W. C. Brown, m. Margaret Scott, July 30, 1935; c. four. Chapel. S. Paul's Sch., Garden City, N.Y., 1927-29; P-in-c. S. Paul's Ch., Brookings, S.D., 1929; Secy. Coll. wk., 6th Prov., 1930; R. Trin. Ch., Lawrence, Kan., 1932-38; Chapel. U. S. Hosp., Keough-tan, Va., 1942-45. Chrmn. Dept. Publ.; Exam. Chapel.; Mem. Rur. Cmsn.; Mem. Cmsn. Evang., all Dio. S.D.; Dean East Dnry., Dio. Kan., 1936-37; Dean Tidewater Convoc., 1942-44; Mem. Stndg. Com., 1948-51; Bd. Exam. Chapel., 1950—, both Dio. So. Va.; Bd. Trust. Stuart Hall, Stanuton, Va.; Bd. Trust. Va. Home Soc., Richmond. Vice-Pres. Va. League for Planned Parenthood. Mng. Ed.: "The South Dakota Churchman," 1930; Ed.: "Kansas Churchman," 1936-38.

HARRISON, Charles Harold, S.S.T. (Pa.), 144 W. 70th St., New York 23, N.Y.—Superior Soc. S. Theresa, 1943—, b. Toronto, Ont., Mar. 8, 1897; s. Charles Harrison and Ellen Louise (Crowthorpe). Genesee Westl. Sem.; P. D. S., S.T.B. and S.T.M.; Chi., Ph.D. D—June, 1928, P—May, 1929, Bp. Garland.

HARRISON, Clarence Edward (S.O.), 832 Matthews' Drive, Lincoln Hghts., Cincinnati 15, O.—P-in-c. S. Sim. Ch., 1946—, b. Sea Cliff, N.Y., Jan. 11, 1914; s. James Franklin Harrison and Frances (Jones), Pub. Schs., Sea Cliff; Drew Un., B.A., 1935; G. T. S., 1938. D—June, 1938, Bp. Washburn; P—Dec., 1938, Bp. Casady, m. Ruth Evelyn Chapman, July 30, 1949. S. Phil. Ch., Muskogee and S. Thos. Ch., Tulsa, Okla., 1938-39; Cur. S. Phil. Ch., N.Y.C., 1940-46.

HARRISON, Douglas Bernard (Vt.), 9 Second St., Newport, Vt.—R. S. Mark's Ch., Newport, Chr. Ch. Island Pond and P-in-c. S. Aug. Mssn., No. Troy, 1950—, b. Newport, Isle of Wight, Eng., Nov. 7, 1905; s. Rev. Douglas Charles William Harrison and Agnes Beatrice (Winter). Monkton Combe Sch., Eng.; McGill Un., 2 yrs.; Montr. Dioc. Theol. Coll., L.Th., 1938. D—June, 1938, P—June, 1939, Bp. of Montreal. Serv. in Can., 1938-49.

HARRISON, Edward Hendree (Fla.), Box 1375, Atlantic Beach, Fla.—R. S. Paul's-by-the-Sea, Jacksonville Beach, 1946—, b. Jacksonville, Fla., Aug. 4, 1913; s. Rev. George Hendree Harrison and Ethel (Watt). H. Sch., Pensacola, Fla.; Un. So., B.A., 1935; S.-W. T. S., B.D., 1940. D—June, 1940, P—Jan., 1941, Bp. Mikell, m. Laura Thornton Boellard, June 6, 1945; c. two. P-in-c. Gr. Ch., Gainesville, Ga., 1940-43; Chapel. (Capt.) U. S. A., 1943-46.

HARRISON, John Townsend (U.S.C.), 1912 Augusta Rd., Greenville, S.C.—R. Ch. Redeem., 1952—, b. Greenville, S.C., Nov. 30, 1920; s. Francis Eugene Harrison and Katherine (Leman). H. Sch., Tallahassee, Fla.; Un. Fla., B.S. in Bus. Ad., 1942; Un. So., B.D., 1949. D—June, 1949, P—Mar., 1950, Bp. Juhan, m. Frances Louise Williams, Mar. 6, 1944; c. three. P-in-c. S. Steph. Ch., Jacksonville, Fla., 1949-52.

HARRISON, Kee Hastings (S.F.), 2043 Bayview Dr., Ft. Lauderdale, Fla.—Cur. All SS. Ch., 1952—, b. Chicago, Ill., Feb. 26, 1914; s. John Thomas Harrison and Gladys (Jones). Roosevelt Coll., B.A., 1950; Nash., B.D., 1951. D—Sept., 1950, Bp. Street; P—July, 1951, Bp. Louttit, m. Lorene Mildred Kopan, Feb. 2, 1941. Vic. Ch. Adv., St. Petersburg Beach, Fla., 1951-52.

HARRISON, Lewis Carter (Va.), 2401 Stewart Ave., Richmond 20, Va.—Retired, 1948—, b. Richmond, Va., Dec. 3, 1878; s. Peachey Gessner Harrison and Julia

Wood (Riddick). Un. Va., B.A., 1902; V. T. S., 1907. D—June, 1907, P—May, 1908, Bp. Gibson, m. Ellen Harrison Robertson, Oct. 2, 1912; c. two. Mssy-in-c. Entire Northumberland Co., Va., 1907-10; Cur. Trin. Ch., Buffalo, N.Y., 1910-12; R. S. Matth. Ch., E. Aurora, N.Y., 1912-16; R. S. Day. Ch., Austin, Tex., 1916-23; R. Emm. Ch., Brook Hill, Va., 1923-47; Vic. S. Paul's Ch., Altus, Okla., 1947-48. Secy. Dio. Tex., 1918-19. Mem. Dioc. Exec. Com., 1920-23; Dep. Syn., 1921, 23, 35, 36; Dep. Gen. Conv., 1922; Mem. Exec. Com., D.M.S., 1925-36; Mem. Dioc. Bd. Rel. Educ., 1927-37; Chrmn. Bd. Publ., 1930-36; Mem. Cmsn. Rel. Educ., Prov. Wash., 1936-37.

HARRISON, Lionel (Minn.), 104 No. Park St., Fairmont, Minn.—R. S. Mart. Ch., Fairmont and P-in-c. Gd. Shpd. Ch., Blue Earth, 1948—, b. Bradford, Eng., Apr. 25, 1903; s. Henry Harrison and Martha Ellen (Smithies). Bradford, Eng.; Un. Man., B.A., 1936; S. John's Coll., L.Th., 1936. D—June, 1936, P—May, 1937, Bp. of Brandon. m. Marguerite Esther Vesey, Dec. 8, 1938; c. two. Serv. in Can., 1936-44; R. All SS. Ch., Valley City, N.D., 1944-48.

HARRISON, McVeigh, O.H.C. (N.Y.), West Park, N.Y.—Holy Cross Monastery—, b. Hannibal, Mo., Feb. 8, 1878; s. William Preston Harrison and Nancy Marshall (Bullock). Un. So., M.A.; Wash. Un., LL.B.; G. T. S., B.D., 1906. D—June, 1906, P—June, 1907, Bp. Tuttle. Professed Mem. O.H.C., 1910. Mssy. Pendembu, Lib., W. A., 1925. Elected Phi Beta Kappa, 1932.

HARRY, Ernest John (Pa.), Black Rock Rd., Oaks, Pa.—R. S. Paul's Meml. Ch., 1930—, b. Conshohocken, Pa., Feb. 10, 1881; s. Winfield S. Harry and Mary Elizabeth (Johnson). Pub. Schs., Conshohocken; Un. Pa.; P. D. S., 1913. D—May, 1913, Bp. Rhinelander; P—June, 1914, Bp. Leonard, m. Mary Frances Garrett (dec.), Apr. 15, 1914; c. two. Ch. Nativ., Crafton, Pa.

HART, Alvin Van Pelt (Tex.), 175 9th Ave., New York 11, N.Y.—Asst. S. Paul's Chap., 1949—; Asst. Ch. Transfig., 1951—, b. Ballinger, Tex., Oct. 26, 1924; s. George William Hart and Bertha (Van Pelt). H. Sch., San Antonio, Tex.; Un. Tex., B.A., 1944; G. T. S., S.T.B., 1947. D—June, 1947, P—Nov., 1948, Bp. Quinn, D-in-c. S. Barth. Ch., Hempstead, Tex., 1947-48; R. same, 1948-49; Fell. and Tutor G. T. S., 1949-51.

HART, Earl Ray (Ala.), P.O. Box 122, Anniston, Ala.—R. Ch. S. Mich. and All Ang., 1948—, b. Terre Haute, Ind., July 5, 1890; s. Samuel Henry Hart and Evelyn Stella (Pearce). Queen Ann Sch., Seattle, Wash.; Un. Wash., 1915, LL.D., 1923; W. T. S. (Fgh.), 1923. D—Dec., 1923, P—Dec., 1924, Bp. A. Mann, m. Elizabeth Margaret Rothenhoefer, July, 1918. In-c. S. Geo. Ch., Pittsburgh, Pa., 1921-25; R. S. Alb. Ch., Toledo, O., 1925-27; R. Trin. Ch., Michigan City, Ind., 1927-38; R. S. Paul's Ch., Louisville, Ky., 1938-41; Dioc. Rgrstr., 1928-38; Dean, Calumet Dnry., Dio. N.I. Mem. Dept. Rel. Educ., 1926-27; Eccl. Court, 1926-27; Alt. Prov. Syn., 1926-27, all Dio. O.; Chrmn. Dept. Rel. Educ., 1929-35; Mem. Bp. and Coun.; Exam. Chapel.; Chrmn. Dept. Publ.; Pres. Com. Prov. Mid-West, Dio. N.I.; Dep. Gen. Conv., 1934, 37. Ed.: "Pulpit" Organizer and Owner: "The Cloister Press."

HART, Henry Francis (L.I.), Box 426, Bayville, N.Y.—D—June, 1911, Bp. Burgess.

HART, John Robbins (Pa.), Ritz Carlton Hotel, Phila., Pa.—R. Wash. Meml. Chap., Valley Forge, 1937—, b. Frankford, Pa., July 17, 1889; s. John Robbins Hart and Jane (Sheard). H. Sch., Phila.; Un. Pa., B.A., M.A., Ph.D., 1927; P. D. S., B.D., 1915. D—May, 1915, P—June, 1916, Bp. Rhinelander, m. Pauline Rodgers Senenig, Nov. 5, 1919. Chapel. Un. Pa.; P-in-c. Transfig. Chap., Phila.; Mssy. and Lectr., 1932-37. Lectr. and Consulting Psychologist; Mem. Mental Health Coun., Phila.; Vice-Chrmn. Speakers Research Com., U.N.

✚**HART, Rt. Rev. Oliver James**, 202 W. Rittenhouse Sq., Phila. 3, Pa.—Bp. of Pa., 1943—, b. York, S.C., July 18, 1892; s. George Washington Seabrook Hart and Ellen Almene (Hackett). Epworth Acad., Okla. City; Hob., B.A., 1913, LL.D., 1937; G. T. S., S.T.B., 1916, S.T.D., 1943; U. T. S., B.D., 1917; Un. Chattanooga, D.D., 1926; Un. So., D.D., 1935; Un. Pa., LL.D., 1942; Dick., LL.D., 1943. D—May, 1916, Bp. Burch for S.C.; P—June, 1917, Bp. Guerry, Con. Bp. Coadj. of Pa., Oct. 16, 1942, m. Mary McBele Mikell, July 20, 1921; c. one. Cur. S. Mich. Ch., Charleston, S.C., 1917-18; Asst. min. same, 1919-20; R. Chr. Ch., Macon, Ga., 1920-26; R. S. Paul's Ch., Chattanooga, Tenn., 1926-34; R. S. John's Ch., Wash., D.C., 1934-40; R. Trin. Ch., Boston, 1940-42. Dep. Gen. Conv., 1925, 28, 31, 37; Mem. Forw. Move. Cmsn., 1935-41; Trust. Ch. Pens. Fund, 1940—; Chrmn. Army and Navy Cmsn., 1946-50; Mem. same; Mem. Natl. Coun. P.E. Ch., 1949—; Chapel. (1st Lt.), U.S.A.E.F., 1918-19; Chapel. (Capt.), U.S.A., 1941-42. Mem. Phi Beta Kappa, Sigma Phi, Omicron Delta Kappa, Mason; Mem. Rittenhouse and Phila. Cricket Clubs; Mem. Soc. Cincinnati; Natl. Chapel. same, 1946—; Chapel. Gen. Milit. Order World Wars, 1950-51. Author: "History of Christ Church Parish of Macon, Georgia, 1825-1925."

HARTE, John Joseph Meakin (Er.), 540 Mohawk Dr., Erie, Pa.—Assoc. Dean S. Paul's Cathd., 1951—b. Springfield, O., July 28, 1914; s. Charles Edward Harte and Ruth Elizabeth (Weisenstein), H. Sch., Springfield; W. & J., B.A., 1936; G. T. S., 1939. D—Apr., 1939, Bp. Remheimer for Ok.; P—Dec., 1939, Bp. Casady, m. Alice Eleanor Taylor, Oct. 14, 1941; c. three. Vic. All SS. Ch., Miami, Okla., 1939-40; Cur. Trin. Par., Tulsa, Okla., 1940-42; R. S. Geo. Par., Rochester, N.Y., 1942-43; R. All SS. Par., Austin, Tex., 1943-51. Asst. Div. Chpl. 36th Inf. Div. T.N.G., 1948-51. Author: "Some Sources of Common Prayer"; "The Language of the Book of Common Prayer"; "The Title Page of The Book of Common Prayer."

HARTER, Walter Griffith (N.Y.), 35 E. 9th St., New York 3, N.Y.—Retired, 1950—V. T. S., 1911; E. T. S., 1912. D—June, 1911, Bp. Nelson; P—June, 1912, Bp. Doane, m. Sara Frances Burns, Sept. 21, 1916; c. one. Chicago Cathd. and City Mssn., 1912-13; Trin. Ch., Chicago, 1913-15; Assoc. R. S. Luke's Ch., Kensington, Phila., 1915-16; P-in-c. Webster, Grotton, Britton and Bristol, S.D., 1916-18; R. Chr. Ch., So. Barre, Mass., 1919-21; S. Paul's Ch., Gardner, Mass., 1921-24; S. Aug. Ch., St. Louis, 1924-28; R. Calv. Ch., Sedalia, Mo., 1928-35; R. Ch. S. Mary the Virgin, Portland, Me., 1936-38; Cur. Trin. Ch., N.Y.C., 1939; Cur. Trin. Chap., Trin. Par., N.Y.C., 1940-43; Vic. S. Luke's Chap., Tuckahoe, N.Y., 1943-50. Field Secy. Dio. C., Soc. Serv. Cmssn., 1912-13.

HARTH, Charles John Frederick (Md.), 4651 Manordene Rd., Apt. C, Baltimore 29, Md.—Asst. S. Barth. Ch., 1951—b. Vienna, Austria, May 22, 1899; s. James John Harth and Hermine (Stransky). Acad. Gym., Vienna; Un. Vienna, 1923, LL.D., 1936; Westcott House, Cambridge, Eng., 1946; G. T. S., 1950-51. D—Sept., 1947, P—Dec., 1948, Bp. of Hongkong, m. Sylvia Belle Laurent, Jan. 13, 1949; c. one. Serv. in Hongkong, 1939-50.

HARTMAN, Harry Garfield (Be.), 515 State St., Lancaster, Pa.—Asst. S. John's Ch.—b. Lancaster, Pa., Nov. 5, 1881; s. John Ives Hartman and Elizabeth M. (Hoffmeier), F. & M., B.A., 1901, M.A., 1905; G. T. S., 1905. D—June, 1905, P—June, 1906, Bp. Darlington, m. Blanche Pott Mundy, June 10, 1908; c. one. Cur. Chr. Ch., Williamsport and Vic. S. John's Chap., So. Williamsport, Pa., 1905-06; R. Trin. Ch., Shamokin, Pa., 1906-11; Calv. Ch., Wilkes-Barre, Pa. 1911-19; Mssy-in-c. S. Eliz. Mssn., Elizabethtown, Pa., 1921-22.

HARTMAN, Pomeroy Hickox (Lex.), Pikeville, Ky.—Can. Mssy., 1948—b. Lyons, N.Y., July 22, 1889; s. Pomeroy Taylor Hartman and M. Ada (Hickox), P. D. S., 1916. D—July, 1915, Bp. Brooke; P—June, 1916, Bp. Beecher, m. Ella Dunlap Trimble, Sept. 2, 1911. Mssy. Arapahoe, Farnam, Holdrege and Minden, Neb.; R. Gr. Ch., Galena, Ill., 1921-24; R. S. Pet. Ch., Williston, N.D., 1924-27; P-in-c. Ch. Gd. Shpd., Lakota, S. Paul's Ch., Rugby and In. Our Sav., Langdon, N.D., 1941-43; P-in-c. Ch. Ascen., Merrill and S. Barn. Ch., Tomahawk, Wis., 1943-46; Chpl. Marg. Hall Sch., Versailles, Ky., 1947-48.

HARTNANT, Kenneth Elmer (N.J.), 107 Wildwood Ave., Pitman, N.J.—R. Ch. Gd. Shpd., 1952—b. Erie, Pa., May 14, 1913; s. Harry Hartnant and Carrie (Wagner), H. Sch., Lansford, Pa.; Un. Pa.; P. D. S., 1949. D—Dec., 1948, P—June, 1949, Bp. Sterrett, m. Vera Anne Mollard, May 12, 1942. In-c. S. Phil. Ch., Summit Hill and Calv. Ch., Tamaqua, Pa., 1947-48; In-c. S. Jas. Ch., Schuylkill Haven, Pa., 1948-49; Cur. S. Luke's Ch., Scranton, Pa., 1949-50; R. Gr. Ch., Mercerville, N.J., 1950-52.

HARTSHORNE, Francis Cope. Died April 16, 1950. For data see Edition 1950.

HARTUNG, George Frederick (Ol.), 7545 Jones Ave. N.W., Seattle 7, Wash.—P-in-c. S. Luke's Ch. 1952—b. Kenosha, Wis., June 25, 1920; s. Charles Frederick Hartung and Anna Victoria (Iverson), H. Sch., Kenosha; Carroll Coll., B.A., 1941; Nash. D.—May, 1943, P—May, 1944, Bp. Ivins, m. Angelyn Jane Ake, Aug. 12, 1944. Asst. S. Mark's Ch., So. Milwaukee, 1942-43; R. S. Jas. Ch., Lewistown, Mont., 1944-48; R. Ch. Epiph., Chehalis, Wash., 1948-52.

HARTWELL, Arthur Edward (Dal.), 705 So. Daugherty Ave., Eastland, Tex.—R. Ch. Holy Trin., 1952—b. Houston, Tex., May 15, 1886; s. Edward Young Hartwell and Kate DeLacy (Sanders), Pub. Schs., Houston; M.I.T., B.S., 1909. D—Jan., 1946, P—Dec., 1946, Bp. Quin, m. (1) Elizabeth Haskins (dec.), July 11, 1911; (2) Clare Hartwell, Mar. 28, 1921; c. five. Lt. U. S. A., 1917-19. Lay-R. Chr. Ch., Houston, Tex., 1936-45; Lay-R. in-c. Holy Trin. Ch., Dickinson, Tex., 1944-45; D- and P-in-c. same, 1946-47; D-in-c. Trin. Ch., Houston, Tex., 1946-47; P-in-c. S. Mary's Ch., Hillsboro and S. Alb. Ch., Hubbard, Tex., 1947-49; Cur. S. Matt. Cathd., Dallas, Tex., 1949-52.

HARTZEL, Godfrey Wilson James (Ol.), 99 Wells St., Renton, Wash.—R. S. Luke's Ch., 1947—b. Keedysville, Md., Dec. 19, 1910; s. Rev. Wilson S. Hartzel and Margaret Mary (Drake), H. Sch., Atlantic City, N.J.; Hob., B.A., 1932; G. T. S., 1942. D—Apr., 1942, P—Oct., 1942, Bp. Gardner, m. Alice King Bigley, Feb. 20, 1943; c. one.

Cur. S. John's Ch., Elizabeth, N.J., 1942-43; Chpl. U. S. N., 1943-46; Vic. S. Luke's Ch., Renton, Wash., 1946.

HARTZELL, Howard Stetter (N.C.), Emmanuel Church, Warrenton, N.C.—R. Emrn. Par., Warrenton and P-in-c. Ch. Gd. Shpd., Ridgeway, 1948—D—Sept., 1916, P—May, 1921, Bp. Cheshire, R. S. Steph. Ch., Duke, N.C.; R. Ch. Messiah, Rockingham, N.C., 1922-34; R. S. Mary's Ch., High Point, N.C., 1934-48.

HARTZELL, Paul (P.I.), Box 118, Muncy, Pa.—b. Newton Hamilton, Pa., Feb. 26, 1892; s. Charles Vinton Hartzell and Mary Emma (Tomlinson), H. Sch., Harrisburg, Pa.; S. Steph., B.A., 1915; G. T. S., 1922. D—June, 1922, Bp. Murray; P—Dec., 1922, Bp. Weller, Ed.; "The Prayer Book Office," 1944; "Book of Divine Service," 1947; "The Prayer Book Office," (revised and bound with The Holy Bible, 1949).

HARVEY, Benson Heale (W.Ma.), 126 Main St., Easthampton, Mass.—R. S. Phil. Ch., 1948—b. New York City, Sept. 11, 1901; s. Emery Wayland Harvey and Fannie Elizabeth (Nichols), H. Sch., Crafton, Pa.; Ken., 2 yrs.; Un. Pitts., B.A., 1923; E. T. S. B.D., 1926. D—July, 1926, Bp. A. Mann; P—Jan., 1927, Bp. Mosher, m. Eleanor Conard Thornton Moss, Oct. 13, 1934; c. one. Can. Mssn. Cathd. S. Mary and S. John, Manila, P.I., 1926-47; P-in-c. S. Phil. Ch., Easthampton, Mass., 1945-48. Dep. Gen. Conv., 1931.

HARVEY, Ernest Lynn. Died December 31, 1950. For data see Edition 1950.

HARVEY, Joseph Harris (Mo.), 1092 North and South Rd., University City 5, Mo.—Retired, 1950—b. Meridian, Miss., June 24, 1876; s. William Harvey and Mary Anthony). Un. So., 1903-09. D—Feb., 1910, P—Oct., 1910, Bp. Beckwith, m. Delia Duggar Fischer, June 24, 1910. Gr. Ch., Sheffield and S. John's Ch., Tusculumbia, Ala., 1910-12; S. Paul's Ch., Mexico, Mo., 1912-13; M-in-c. S. Aug. Mssn., St. Louis, Mo., 1913-17; R. S. Pet. Ch., Pittsburg, Kan., 1917-19; Cur. Chr. Ch. Cathd., St. Louis, Mo., 1919 and Asst. City Insts., 1920-24; S. Pet. Ch., Talladega, Ala., 1924-36; M-in-c. S. Mark's Ch., Troy and S. Mary's Ch., Andalusia, Ala., 1936-39; Vic. S. John's Ch., Bainbridge and Holy Trin. Ch., Blakely, Ga., 1939-42; Vic. S. Andr. Ch., Boswell, N.Mex., 1942-43; R. same, 1943-50; Vic. S. Paul's Ch., Artesia, N.Mex., 1942-48; Secy. St. Louis Cler., 1914-17; Dioc. Bd. Rel. Educ., 1916-17; Secy. Ch. Sch., Rel. Instr., 1916-17; Dioc. Secy. N.W.C., Mo.; Asst. Secy. Dio. Ala., 1925-26; Dean Pecos Dnry., Dist. N.Mex., 1943-49; Asst. Secy. Dist. N.Mex., 1947-49.

HARVEY, Robert Miller (O.), 246 Buffalo St., Conneaut, O.—D-in-c. S. Paul's Ch., Conneaut and Trin. Ch., Jefferson, 1952—b. Akron, O., Oct. 28, 1926; s. Frank Harris Harvey and Mary Vesta (Miller), Mercersburg Acad.; Ken., B.A., 1950; Bex., B.D., 1952. D—June, 1952, Bp. Burroughs.

HARVEY, Thomas Hudnall (W.Va.), 1314 Bridge Rd., Charleston 4, W.Va.—R. S. Matt. Ch., 1947—b. Marshall, Mo., Dec. 19, 1915; s. Thomas Hudnall Harvey and Melinda Naption (Montague), H. Sch., Marshall; Mo. Valley Coll., B.A., 1938; V. T. S., B.D., 1941, S.T.M., 1947. D—June, 1941, P—Dec., 1941, Bp. Spencer, m. Dora DeMuth Bouldin, Nov. 25, 1941; c. three. P-in-c. Trin. Ch. Mssn., Lebanon, Mo., 1941-43; Chpl. U. S. A., 1943-46.

HASELMAYER, Louis August, Jr. (Dal.), 7 Curtis Pl., Maplewood, N.J.—b. Newark, N.J., June 4, 1911; s. Louis August Haselmayer and Helen (Kaufhold), Newark Acad.; Wms., B.A., 1933; Ya., Ph.D., 1937; G. T. S., S.T.B., 1941. D—June, 1941, Bp. Manning; P—Dec., 1941, Bp. Campbell, Instr. Un. Minn., 1936-38; Instr. G. T. S., 1938-41; Cur. S. Clem. Ch., Phila., 1941; Vic. S. Paul's Ch., DeKalb, Ill., 1942-43; Vic. Chap. Nativ., Phila., Pa., 1943-49; Dean Cathd. Sch. for Boys, Dallas, Tex., 1949-50; Dean and Chrm. Div. Soc. Studies, Daniel Baker Coll., 1950-52. Author: "Medieval English Episcopal Registers," 1938; "American Reunion Activities," 1947; "Lambeth and Unity," 1948; "The Church of South India," 1948; arts. in learned journals and church press.

HASKELL, Louis Aldworth (S.C.), 246 So. Dargan St., Florence, S.C.—R. S. John's Ch., 1946—b. Laurens, S.C., Feb. 21, 1909; s. Alexander Cheves Haskell, Jr. and Laura Tate (Guion), Acad. of Richmond Co., Augusta, Ga.; W. & L., B.S., 1929; V. T. S., B.D., 1938. D—June, 1938, P—June, 1939, Bp. Penick, m. Sarah Bright Gracey, Oct. 19, 1938; c. four. Asst. R. Chr. Ch., Raleigh, N.C., 1938-40; R. S. Paul's Ch., Suffolk, Va., 1940-46.

HASKIN, Frederic Jennings, Jr. (P.R.), 1315 Dr. Ashford Ave., Santurce, P.R.—Can. Cathd. S. John, 1950—b. Wash., D.C., July 24, 1909; s. Frederic Jennings Haskin and George Olive (Nagel), H. Sch., Wash., Un. Md., B.A., 1936; G. T. S., 1939; S.-W. T. S., B.D., 1947. D—June, 1939, Bp. Freeman; P—Dec., 1939, Bp. Stewart, m. Louisa Boyd Gild, Apr. 5, 1946; c. three. Cur. Ch. Atone, Chicago, 1939-40; Vic. S. Geo. Ch., Macomb, S. Pet. Ch., Canton, S. Thos. Ch., Bushnell and S. Jas. Ch., Lewistown, Ill., 1940-41; Cur. Ch. S. Mary the Virg., N.Y.C., 1941-42; Chpl. A. U. S., 1942-46; Asst. R. Holy Comf., Kenilworth, Ill., 1946-47; Cur. S. Luke's Ch., Evanston,

Ill., 1947; *Chapl. S. Luke's Hosp., Ponce, P.R., 1947-48; P-in-c. Cathd. S. John, Santurce, P.R., 1949-50.*

HASLAM, Edward Thomas (W.Va.), 134 Kruger St., Wheeling, W.Va.—*P-in-c. S. Paul's Ch., Elm Grove, Wheeling, 1951—; b. Brooklyn, N.Y., Apr. 10, 1905; s. Edward Benjamin Haslam and Luella Vida (Jayne), Rec'd. July 10, 1949 from Syrian Orthod. Ch. m. Ethel Leonora Graham, Apr. 3, 1937; c. two. Min. Syrian Orthodox Church, 1940-47. P-in-c. S. Andr. Ch., Mullens, W.Va., 1947-51.*

HASSINGER, Howard Henry (Roch.), 629 Garrett Pl., Evanston, Ill.—*Prof. Chr. Ethics and Moral Theol. S.-W. T. S., 1948—; b. Buffalo, N.Y., July 29, 1891; s. Henry Hassinger and Elizabeth (Bugleman), Pub. Schs.; Oberlin Acad.; Hob., B.A., 1917. S.T.D., 1945; W. T. S., 1920, S.T.B., 1921; Fell. G. T. S., 1920-25, S.T.M., 1924, Teaching Fell., 1925-28. D—Sept., 1920, P—June, 1921, Bp. Brent m. Dorothea Banwell, July 12, 1937. Asst. S. Paul's Cathd., Buffalo, N.Y.; P-in-c. Mssn. Annum., Glendale, L.I., 1921-24; Asst. S. Luke's Ch., Forest Hills, L.I., 1925; Asst. S. Mary's Ch., W. New Brighton, S.I., N.Y., 1926-28; R. S. Pet. Ch., Geneva, N.Y., 1928-44; Part-time Instr. Hob., 1937-38; Asst. Prof. Chr. Ethics and Moral Theol. S.-W. T. S., 1944-48. Chrmn. Bd. Exam. Chapls., 1935—; Dep. Gen. Conv., 1937, 40, 43; Chrmn. Dioc. Advisory Com., Approaches to Unity, 1939, 40; Mem. Cmssn. Ch. and Soc. Reconstruction, 1940.*

HASTINGS, Alfred Abbott (Ma.), 820 Hale St., Beverly Farms, Mass.—*R. S. John's Ch., 1945—; b. Boston, Feb. 14, 1887; s. George Whipple Hastings and Elizabeth Otis (Abbott), Volkman Prep. Sch., Boston; Union Coll., D.D., 1941. D—Dec., 1928, P—Sept., 1929, Bp. Bennett for Wyo. m. Dorothy Quincy Turner, Sept. 14, 1912; c. three. Warden, S. Mich. Mssn. to Arapahoe Indians, Etchte, Wyo., 1926-33; Dean S. Matt. Cathd., Laramie, Wyo., 1933-35; R. S. Paul's Ch., Troy, N.Y., 1935-41; Archd. and Exec. Secy. Dio. A., 1941-44. Exec. Secy. Mssy. Dist. Wyo., 1933-35; Mem. Bd. Ch. Mssn. Help., 1936; Dept. Finance, Dio. A., 1936; Mem. Bd. Tru. Dio. A., 1938; Mem. Chapt. Cathd. All SS. Albany, 1938; *Chapl. Wm. Floyd Chapt. Sons Rev., 1938; Chapy. Police Dept., Troy, N.Y.; Dep. Gen. Conv., 1940, 43. Commanding Officer Ordinance Trng. Sch., Clintonville, Wis., 1917-18.**

HASTINGS, Lewellyn Burton (Mil.), 1773 No. Jefferson St., Milwaukee, Wis.—*Retired, 1952—; b. Fitchburg, Mass., May 26, 1875; s. Elmer X. Hastings and Fanny Jane (Hastings), Un. So., 1905; W. T. S., 1906. D—Feb., 1906, Bp. Weller; P—Mar., 1909, Bp. Grafton. Cathd. Staff, Chicago and Dir. Chicago Homes for Boys, 1906-08; R. S. Jas. Ch., Manitowoc, Wis.; S. John's Ch., Elkhart, Wis., 1910; S. Alb. Sch. for Boys, Sycamore, Ill., 1913-27; Acig. Chapt. S. Franc. House, Madison, Wis., 1928-29; R. S. John's Ch., Mil., Wis., 1929-46; R. S. Andr. Ch., Monroe, Wis., 1946; P-in-c. S. Mich. Ch., Orlando, Fla., 1948-49; Cur. S. Andr. Ch., Monroe, Wis., 1949-52.*

HASTINGS, Thomas Lewis (E.C.), 101 Haughton St., Williamston, N.C.—*R. Ch. Adv., Williamston and S. Mart. Ch., Hamilton, 1949—; b. Louisville, Ky., Jan. 16, 1917; s. Thomas Hastings and Anna (Bukrop), H. Sch., Louisville; DeP., 1937; Un. Louisville, B.A., 1942; G. T. S., 1945. D—June, 1945, P—Dec., 1945, Bp. Clingman. m. Carolyn Warner, June 12, 1945; c. two. M-in-c. S. Geo. Ch., Louisville, Ky., 1945-49. Publ.: "Church of the Advent, Williamston, N.C." (historical booklet).*

HASTINGS, William Bradford Turner (Minn.), 6th and Pleasant Sts., St. Paul 2, Minn.—*R. Chr. Ch., 1951—; b. Garden City, N.Y., Dec. 13, 1919; s. Rev. Alfred Abbott Hastings and Dorothy Quincy (Turner), Pawling Sch.; Union Coll. B.A., 1941; V. T. S., B.D., 1943. D—Sept., 1943, Bp. Oldham; P—Mar., 1944, Bp. Scarlett. m. Virginia Floyd, July 31, 1942; c. four. R. S. Paul's Ch., Overland, Mo., 1943-46; R. Trin. Ch., Concord, Mass., 1946-51. Dept. Chr. Educ., 1943-46, Dioc. Coun., 1945-46, Pres. Cler., 1946 and Pres. Overland Min. Assoc., 1946, all Dio. Mo.; Dept. Chr. Educ.; Mem. Parson's Club; Cler. Club, Dio. Ma., 1948-50; Fell. Coll. Prchrs., 1950; Bd. St. Paul Coun. Chs., 1951—.*

HATCH, Richard Allen (N'k.), 403 79th St., North Bergen, N.J.—*Vic. Ch. Transfig., Woodcliffe, 1938—; b. Monroe City, Mo., Mar. 13, 1890; s. William Allen Hatch and Martha (Thomas), Wash. Un., B.A.; Colmb.; G. T. S., 1916; Colmb. Tchrs. Coll., Grad. Wk. D—June, 1916, Bp. Tuttle; P—Dec., 1917, Bp. F. F. Johnson. m. Mildred Mack, Aug., 1920. In-c. Trin. Ch., St. Charles, Mo.; *Chapl. U. S. A., 2 yrs.; R. S. Paul's Ch., Palmyra, Mo., 1919-20; G. Ch., Ottawa, Kan., 1920-21; S. Luke's Ch., Ada, Okla., 1921-22; S. Andr. Ch., Clearfield, Pa., 1922-24; R. S. Luke's Ch., Altoona, Pa., 1925-35; R. Gr. and S. Pet. Ch., Baltimore, 1935-36; Supply Chr. Ch., Hackensack and Gr. Ch., Plainfield, N.J., 1936-37. Chrmn. Dept. Rel. Educ., Dio. Har.***

HATCH, Richard Daniel (Conn.), Brooklyn, Windham Co., Conn.—*R. Emerit. Chr. Ch., Westport, Conn., 1929—; Pr. B.A., 1895, M.A., 1898; G. T. S., 1899, B.D., 1900. D—May, 1899, P—May, 1900, Bp. Scarborough. m. Jessie E. Walters, Apr. 19, 1920. Assoc. Mssn., Trenton, N.J.,*

1898-1900; R. S. Mary's Ch.-by-the-Sea, Point Pleasant, N.J., 1900; Calv. Ch., Stonington, Conn., 1900-03; S. Paul's Ch., Willimantic and S. Paul's Ch., Windham, Conn., 1903-10; Cur. Chr. Ch., New Haven, Conn., 1910-11; Trin. Ch., Southport, Conn., 1911-24; S. Phil. Ch., Putnam, Conn., 1924-28; Loc. Ten. Chr. Ch., Westport, Conn., 1928-29. Author: "Home Reunion"; "Orthodox Doctrine in the American Prayer Book."

HATCH, Rt. Rev. Robert McConnell, 207 Farmington Ave., Hartford, Conn.—*Suffr. Bp. of Conn., 1951—; b. Brooklyn, N.Y., July 6, 1910; s. Rev. William Henry Paine Hatch and Marion Louise (Townsend), S. Mark's Sch., Southborough, Mass.; Harv., B.A., 1933; Colmb., M.A., 1935; E. T. S., B.D., 1939; Berk., S.T.D., 1951; Trin., D.D., 1951. D—June, 1939, P—May, 1940, Bp. Sherrill. Con. Suffr. Bp. of Conn., Apr. 17, 1951, m. Helen Crocker Addison, June 15, 1940; c. two. Cur. Trin. Ch., Boston, 1939-41; R. S. John's Ch., Arlington, Mass., 1941-45; Dean Cathd. S. John, Wilmington, Del., 1945-48; R. S. John's Ch., Waterbury, Conn., 1948-51. Pres. Stndg. Comm., Dio. Del., 1947-48; Dep. Gen. Conv., 1946; Exec. Coun., Dio. Conn., 1950-51. Author: "What Is Meant by Christian Marriage"; "What Is Meant by Christian Burial"; "How to Say Your Prayers"; other pamphlets and arts.*

HATCH, Roscoe Conkling (A.), 'Port o' Call', Park Place, Hyde Park-on-Hudson, N.Y.—*R. Emerit. S. John's Ch., Richfield Springs, 1950—; b. New York City, July 27, 1881; s. Rufus Hatch and Mary Harris (Gray), Berwick Acad.; Harv., B.A., 1900; G. T. S., 1910. D—May, 1910, Bp. Partridge; P—June, 1911, Bp. Greo. D—m. Sophie Ridgely Lytle, Oct. 12, 1912; c. one. Cur. S. Ann's Ch., Morrisania and Co-wkr-in-c. S. Martha-in-the-Bronx, N.Y., 1910-11; R. Chr. Ch., Tarrytown-on-Hudson, N.Y., 1911-16; Vic. All Souls' Ch., Waterbury, Conn., 1916-17; *Chapl. (1st Lt.) A. E. F., 1918-19; R. S. Matth. Ch., E. Rochester, N.Y., 1919-21; R. S. Mark's Ch., Penn Yan, S. Paul's Ch., Hiawood, S. John's Ch., Dresden and Gr. Ch., Dundee, N.Y., 1921-22; R. Gr. Ch., Everett, Mass., 1924-28; R. S. John's Ch., Johnstown, N.Y., 1928-42; R. S. John's Ch., Richfield Springs, S. Luke's Ch., Richfield and Ch. Cd. Shpd., Cullman, N.Y., 1942-50. Chapt. (1st Lt.) Off. Res. A. U. S., 1921-26; *Chapl. 391st Inf. 86th Div., 1926-31; *Chapl. (1st Lt.) 2nd Regt., N.Y. Guard, 1940-47; Maj., 1945; Lt. Col., 1947; N.Y. Dept. Chapt. A.L., 1941-42; *Chapl. Protocol, 105th Inf., 27th Div., 1947; Natl. Chapt. Rainbow Div. Vets., 1948-49; *Chapl. loc. posts A.L. and V.F.W. 1950—.******

HATCH, William Henry Paine (Ma.), Randolph, N.H.—*Retired, 1948—; b. Camden, N.J., Aug. 2, 1875; s. Adolphus D. Hatch and Rose McConnell (Powell), Harv., B.A., 1898, M.A., 1899, Ph.D., 1904, S.T.B., 1906; E. T. S., B.D., 1902; U. T. S., D.D., 1915; Strasbourg, D.Th., 1925; Guggenheim Fellowship for study in Eur., 1951. D—June, 1902, Bp. Vinton; P—June, 1903, Bp. Doane. m. Marion Louise Townsend, 1906; c. one. Min. Lake George, N.Y., 1904-05; Lexington, Mass., 1905-08; Instr., Adjunct Prof. and Prof., G. T. S., 1908-17; Prof. Lit. and Interpretation N. Test., E. T. S., 1917-46; P-in-c. S. John's Ch., Ayer, Mass., 1946-47; P-in-c. S. Andr. Ch., Ayer and Forge Village, Mass., 1947-48; Annual Prof. Amer. Sch. Oriental Research, Jerusalem, 1922-23, Lectr., 1928-29; P-in-c. Ch. Our Sav., Brookline, Mass., 1950; P-in-c. Ch. Redeem., Rochester, N.H., 1951. Traveled in Syria, Palestine and Egypt. Author: "The Pauline Idea of Faith," 1917; "The Gospel Manuscripts of the G. T. S." (with C. C. Edmunds), 1918; "The Idea of Faith in Christian Literature from the Death of Saint Paul to the Close of the Second Century," 1925; "Greek and Syrian Miniatures in Jerusalem," 1931; "The Greek Manuscripts of the New Testament at Mount Sinai," 1932; "The Greek Manuscripts of the New Testament in Jerusalem," 1934; "The 'Western' Text of the Gospels," 1937; "The Principal Uncial Manuscripts of the New Testament," 1939; "An Album of Dated Syriac Manuscripts," 1946; "Facsimiles and Descriptions of Minuscule Manuscripts of the New Testament," 1951; arts. and reviews.*

HATCHETT, Marion Josiah (U.S.C.), 141 Advent St., Spartanburg, S.C.—*Asst. R. Ch. Adv., Spartanburg, M-in-c. Ch. Incarn., Gaffney and Ch. Atone, Blacksburg, 1951—; b. Monroe, N.C., July 19, 1917; s. Oliver Howard Hatchett and Myrtle (Harvey), H. Sch., Newberry, S.C.; Wofford Coll., B.A., M.A., 1947; Un. So., B.D., 1951. D—June, 1951, P—June, 1952, Bp. Gravatt.*

HATFIELD, John Lyon (Pa.), 5128 Melrose St., Phila. 37, Pa.—*R. S. Steph. Ch., Bridesburg, 1946—; b. Utica, N.Y., Jan., 1888; s. Abram Hatfield and Emma Jane (Lyon), Utica Free Acad., 1905; Ham., B.S., 1909, M.A., 1913; G. T. S., 1914. D—May, 1914, P—June, 1915, Bp. C. T. Olmsted. m. Anna M. Colridge, June, 1914; c. two. All SS. Ch., Utica and Mssn. Ch., Sherrill, N.Y., 1914-15; Chr. Ch., Sackets Harbor, N.Y., 1915-16; Asst. Holy Cross Ch., Utica, N.Y., 1916-21; R. same, 1943-46; Italian Mssy., Utica, N.Y., 1920-21; R. Chr. Ch., Wellsburg and Gr. Ch., Waverly, N.Y., 1921-25; R. S. Mark's Ch., Dundore, Pa., 1925-38; P-in-c. Meml. Ch. S. John, Ashland*

and Ch. Faith, Mahanoy City, Pa., 1938-43. Dep. Prov. Syn., 1935, 36, 38, Alt., 1932, 39; Mem. Dioc. Coun., 1930-37; Secy. Convoc., Scranton, 1927-38. Mem. and Dir. Ashland Rotary, 1938—; Chrmn. Cler. Brotherhood, Dio. Pa., 1947-48. Mem. Masons (K.T.); Mem. Phi Beta Kappa.*

HATFIELD, Victor Royal (Sac.), 1201 G St., Marysville, Cal.—R. S. John's Ch., 1951—, b. St. Charles, Minn., May 2, 1909; s. Ross M. Hatfield and L. Grace (Smith). H. Sch., St. Paul; Carl., B.A., 1931; Sea., B.D., 1933. D—Jan., 1933, Bp. McElwain; P—July, 1933, Bp. Keeler. m. M. Harriet Leach, Oct. 18, 1933; c. two. D-in-c. S. Andr. Ch., So. St. Paul, Minn.; P-in-c. Blue Earth and Wells, Minn., 1933-37; R. S. Luke's Ch., Ada and P-in-c. S. Pet. Ch., Coalgate, Okla., 1937-48; R. S. Jas. Ch., Kent, Wash., 1948-51. Ed.: "Sacramento Missionary," 1952—.

HATHAWAY, Harry St. Clair (Har.), 1060 Amsterdam Ave., New York 25, N.Y.—Retired, 1945—, s. Charles Hathaway and Mary Elizabeth (Loughhead). Alex. Milit. Acad., White Plains, N.Y.—Ken, B.A., 1903, M.A., 1910, D.D., 1949; Bex., B.D., 1899. D—June, 1899, P—June, 1900, Bp. Leonard. m. Jean Groo (dec.), Jan. 5, 1898; c. five. R. S. Alb. Ch., Cleveland, O., 1899-1903; S. Thos. Ch., Brooklyn, N.Y., 1903-05; Chapel. Ch. Epiph., Phila., 1905-06; R. Gr. Ch., Lockport, N.Y., 1906-08; Chr. Ch., Bordentown, N.J., 1908-10; S. John's Ch., Norristown, Pa., 1910-25; Dean S. Mary's Cathd., Phila., Pa., 1925-32; R. Chr. Ch., Berwick, Pa., 1932-34; R. S. Paul's Par., Wellsboro, Pa., 1934-37; R. All. S.S. Ch., Williamsport, Pa., 1937-45. Publ.: "Suffragan Bishops," 1909.

HATTER, William John (L.A.), 608 Marguerite Ave., Corona Del Mar, Cal.—Retired, 1952—, b. London, Eng., Feb. 10, 1884; s. Jesse William Hatter and Emily (Silverter). All S.S. Sch., London; Manitoba Un. Can.; S. John Coll., Highbury, London, 1911; S. John's Coll., Winnipeg, Can., 1913. D—1913, P—1914, Archbp. of Rupert's Land. m. Beatrice Emma Drury, Sept., 1941; c. three. Serv. in Can., 1913-25; Vic. Trin. Mssn., Escondido, Cal., 1925-28; R. Ch. Messiah, Santa Ana, Cal., 1928-42; Vic. S. Jas. Mssn., Balboa, Cal., 1942.*

HAUCK, Franklin Edgar (O.), 313 So. Wayne St., Fremont, O.—R. S. Paul's Ch., Bellevue, 1922—, b. Fremont, O., 1885; s. James Hauck and Mary Jennie (Sweetnam). Ken., B.A., 1913; Bex., 1916. D—June, 1916, P—July, 1917, Bp. Leonard. R. Trin. Ch., Lisbon, O.*

HAUGHTON, Anson Baldwin (Pa.), St. George's School, Newport, R.I.—Mstr. S. Geo. Sch., 1950—, b. Phila., Feb. 11, 1921; s. J. Paul Haughton and Mary (Montgomery). Hav. Sch.; Hav., B.S., 1942; E. T. S., S.T.B., 1949. D—June, 1949, Bp. Remington for Lib. Mssy. to Lib., W.A., 1949-50.

HAUGHWOUT, Lefferd Merle Alexander. Died April 18, 1952. For data see Edition 1950.

HAUPT, David Richardson (Minn.), 122 W. Mill St., Owatonna, Minn.—R. S. Paul's Ch., 1949—, b. St. Paul, Apr. 3, 1897; s. Rev. Charles Edgar Haupt and Alexandra Victoria (Dougan). Pub. Schs., St. Paul and Minneapolis; Shattuck Sch.; Un. Minn., B.A., B.S. in Educ., 1944; E. T. S., B.D. D—June, 1924, Bp. Slattery; P—Dec., 1924, Bp. McElwain. m. Pauline Virginia Hill, Aug. 29, 1925; c. one. Lt. U. S. A., 1918. Secy. Y.M.C.A., Minneapolis; Asst. Secy. Un. Minn. Y.M.C.A., 1920-21; Secy. Boys' Wk., West Lake Branch, Minneapolis, Y.M.C.A., 1921-22; Mem. Exec. Com. Stdt. Chr. Mssn. E. T. S., Fitchburg, Mass., summer, 1924. Cur. Wyman Meml. Chap., Marblehead, Mass., 1924-25; R. Geth. Ch., Appleton and P-in-c. Gr. Ch., Montevideo, Minn., 1925-26; Calv. Ch. and Stdt. Pastor P.E. Ch., Columbia, Mo., 1927-32; S. Matt. Ch., Chatfield and Emm. Ch., Rushford, Minn., 1932-33; R. All S.S. Ch., Northfield, Holy Cross Ch., Dundas and Chapel. P.E. Stds., Carleton and S. Olaf Colleges, Northfield, Minn., 1933-37; R. S. Luke's Ch., Hastings and P-in-c. S. Mary Ch., Basswood Grove, Minn. and Calv. Ch., Prescott, Wis., 1937-41; R. Calv. Ch., Waseca, S. John's Ch., Jamesville and S. Andr. Ch., Waterville, Minn., 1941-43; Tchr. Breck Sch., 1943-45; Asst. Geth. Ch., Minneapolis, Minn., 1943-49. Secy. Coll. Clergy Conf., Syn. meeting, Prov. Sw., 1929, 30; Mem. Coll. Prchrs. Assocs., 1932—; Mem. Dept. Rel. Educ. and Dean Annual Summer Conf., Dio. Minn., 1934, 35; Del. Coll. Clergy Prov. N.W., 1934, 35.*

HAUPT, William Levgood (S.H.B.), 999 Exchange Ave., Chicago 9, Ill.—D—June, 1913, Bp. Murray; P—Dec., 1914, Bp. Kinsman. R. S. Thos. Ch., Croome and Ch. Atone, Cheltenham. S. Thos. Par., Fr. Geo. Co., Md.*

HAUSE, Bertrand Muir (L.A.), 2225 W. Silver Lake Dr., Los Angeles, Cal.—Chapl. Hosp. Gd. Samar., 1942—, b. Clinton, Mich., Aug. 28, 1899; s. Irving L. Hause and Ellen May (Chapman). H. Sch., Kalamazoo, Mich. and Cedar Rapids, Ia.; Un. Ia.; Bex., B.D. D—June, 1924, P—Mar., 1925, Bp. T. I. Reese. m. Ethel Worthington Filler, June 18, 1924. Asst. S. Paul's Ch., Columbus, O., 1924-27; Asst. R. S. Jas. Ch., Beverly Hills, Cal., 1927-29; R. Holy Trin. Ch., Covina, Cal., 1929-42.

HAUSER, John Henry (Pa.), 1300 Potter St., Chester, Pa.—R. S. Paul's Ch., 1950—, b. Hempstead, N.Y., May

2, 1912; s. John Odell Hauser and Mary Elizabeth (de-Windt). H. Sch., Lansdowne, Pa.; Colmb., B.A., 1934; Berk., B.D., 1939. D—June, 1939, Bp. Stires; P—Dec., 1939, Bp. Stewart. m. Ruth Louise Arbenz, Apr. 20, 1936; c. three. Asst. Min. S. Chrys. Ch., Chicago, 1939-42; R. S. Paul's Ch., Rahway, N.J., 1942-46; R. Chr. Ch., Springfield, Ill., 1946-50. Chrmn. Forw. in Serv., Dio. N.J., 1945; Chrmn. Dept. Publ., Dio. Sp., 1946-50; Dep. Gen. Conv., 1946, 49; Pres. Sp. Coun. Chs., 1949-50; Pres. Min. Assn., Chester, Pa., 1952-53.

HAUSER, Roscoe Conkling, Jr. (Fla.), 116 N.E. First St., Gainesville, Fla.—R. Holy Trin. Ch., 1949—, b. Nacogdoches, Tex., Sept. 17, 1908; s. Roscoe Conkling Hauser and Frankie (Summers). Un. So.; Un. Tex.; S. Mary's Un., San Antonio, B.A., 1930; V. T. S., 1934. D—July, 1933, P—Jan., 1935, Bp. W. T. Capers. m. Doris Eileen Callan, June 24, 1936; c. three. M-in-c. S. Mark's Ch., San Marcos, Tex., 1934-36; Asst. R. Trin. Ch., Houston, Tex., 1936-37; Chapel. Episc. Stds. A. & M. Coll., College Station, Tex., 1937-42; Chapel. U. S. A., 1942-46; R. S. Paul's Ch., Greenville, N.C., 1946-49. Assoc. Secy. Coll. Wk., 7th Prov., 1940-42; Mem. Stndg. Com. Mem. Depts. Finance, Evangelism and Bd. Publ., 1948-49, all Dio. E.C.; Dep. Gen. Conv., 1940.

HAUSER, Stanley Fillmore (W.Va.), So. Mildred St., Charles Town, W. Va.—R. Zion Ch., 1951—, b. Laredo, Tex., Aug. 7, 1922; s. Stanley Fillmore Hauser and Elizabeth Mary (Merriman). H. Sch., San Antonio, Tex.; Un. So., B.A., 1943; V. T. S., B.D., 1946. D—Sept., 1945, P—Oct., 1946, Bp. Jones. m. Madelyn May Horner, June 5, 1947; c. two. R. Calv. Ch., Menard and M-in-c. S. Jas. Ch., Ft. McKavett, Tex., 1946-47; R. S. John's Ch., Sonora and P-in-c. Trin. Ch., Junction, Tex., 1947-51.

HAUSHALTER, Walter Milton (Pa.), 322 Sycamore Ave., Merion Sta., Pa.—R. Ch. S. Luke and Epiph., Phila., 1950—, Ya., M.A.; P. D. S.; U. T. S.; Lynchburg Coll., L.L.D. D—Jan., 1947, Bp. Hart; P—July, 1947, Bp. Moody for Pa. m. Helen McM. Tinsley, 1934. Loc. Ten. and M-in-c. S. Andr. Ch., Phila., 1947; P-in-c. S. John's Cathd. Ch., Wilmington, Del., 1948; Loc. Ten. S. Nathan Ch., Phila., 1949.

HAVENS, Charles, Jr. (W.Ma.), 15 So. Park Ave., Longmeadow 6, Mass.—R. S. Andr. Par., 1950—, b. Pasadena, Cal., Nov. 30, 1913; s. Charles Havens and Susie Elizabeth (Cole). H. Sch., Pasadena; Un. So. Cal., B.A., 1936; E. T. S., B.D., 1939; U. T. S. (Spec. Wk. Rel. Educ.), 1939-40. D—Mar., 1939, Bp. Stevens; P—Dec., 1939, Bp. Stires for L.A. m. Frances Virginia Swartz, Apr. 9, 1940; c. three. Cur. Gr. Ch., Jamaica, L.I., 1939-41; Actg. R. S. Elis. Ch., Floral Park, L.I., 1941-42; R. same 1942-46; Asst. R. S. John's Ch., Stamford, Conn., 1946-50.

HAVENS, Henry Wilson, Jr. (N.C.), 310 Irvin St., Reidsville, N.C.—R. S. Thos. Ch., 1951—, b. Miami, Fla., June 21, 1922; s. Henry Wilson Havens and Jane Macmillan (Crandall). H. Sch., Jacksonville, Fla.; Un. So., B.A., 1943, B.D., 1945. D—Oct., 1946, P—Nov., 1947, Bp. Juhan. m. Sylvia Joyce Williams, Sept. 17, 1948; c. two. M-in-c. S. Mary's Ch., Milton, Fla., 1946-49; Asst. R. Trin. Ch., New Orleans, La., 1949-51.

HAVERMALE, Wesley Albert (L.A.), 1504 Bush St., Santa Ana, Cal.—R. Ch. Messiah, 1942—, b. Los Angeles, May 29, 1906; s. Albert Gardenhour Havermale and Halma Olivia (Joneson). H. Sch., Glendale, Cal.; Coll. Osteop. Phys. and Surgs., Los Angeles, 2 yrs.; Ch. Div. Sch. Pac., 1932; Un. So. Cal. Sch. Theol., 1932-33. D—Aug., 1931, P—Oct., 1932, Bp. Stevens. m. Martha Lucille Dickson, Nov. 17, 1932; c. two. On staff, Expedition of Palestine Inst. to Tell-en-Nasbeh (Mizpah of Benjamin), Jerusalem, Palestine, 1931-32. Vic. S. Franc. and Holy Apos. Chs., Los Angeles, 1933-35; R. S. Luke's-of-the-Mountains Par. Ch., La Crescenta, Cal., 1935-42.

HAVILAND, Donald Francis (Neb.), 520 North 5th St., Beatrice, Neb.—R. Chr. Ch., 1948—, b. Mt. Pleasant, Ia., Dec. 29, 1913; s. Francis Bell Haviland and Margaret Elizabeth (Carpenter). Pub. Schs., Mt. Pleasant; Ia. Wesl. Coll., B.A., 1937; S.-W. T. S., B.D., 1941. D—Mar., 1941, P—Oct., 1941, Bp. Longley. m. Flavia Maurine Leech, Aug. 8, 1938; c. three. Vic. Gr. Ch., Estherville, Ia., 1941-43; R. S. Jas. Ch., Oskaloosa, Ia., 1943-48. Dir. Youth, 1941-46; Mem. Bp. and Coun., 1946-48; Mem. Natl. Youth Cmssn., 1948—; Dir. Youth, Dio. Neb., 1948—; Chrmn. Youth, 6th Prov., 1948—.

HAVILAND, Douglas Thomas Archibald (N.H.), P. O. Box 355, Massapequa, N.Y.—Vic. Gr. Ch., 1952—, b. Woodstock, N.B., Can., Sept. 27, 1912; s. Rev. Douglas Chapman Haviland and Elizabeth Howard (Neales). Rothesay Collgt. Sch., N.B., Can.; Un. King's Coll., Halifax, N.S., B.A., B.S.Litt. D—May, 1936, P—May, 1937, Bp. of Fredericton. Serv. in Can., 1936-42; Chapel. Royal Can. Air Force, 1942-46; Mstr. Lenox Sch., Lenox, Mass., 1946-47; Mstr. and Chapel. S. Paul's Sch., Concord, N.H., 1947-51; Cur. S. Gabr. Ch., Hollis, N.Y., 1951-52.

HAVILL, Francis Gilmour (Neb.), 204 W. Grant St., Blair, Neb.—P-in-c. S. Mary's Ch., 1951—, b. N.Y.C., Jan. 25, 1915; s. Ernest Gilmour Havill and Ivy Ellen (Constable). H. Sch., Cazenovia, N.Y.; Mt. Un. Coll.,

- B.A., 1940; Drew, B.D., 1947. D—June, 1950, P—Oct., 1951, Bp. Brinker, m. Martha Gene Blackledge, Jan. 13, 1940; c. two. Form. Method. Min. Asst. to Dean Trin. Cathol., Omaha, Neb., 1949-51.
- HAWKE, Alexander Ernest (L.I.)**, 100 So. Main St., Southampton, N.Y.—R. S. John's Ch., 1943—, b. London, Eng., Sept. 27, 1884; s. Alexander Waiter Hawke and Clara E. (Baldwin), Pub. Sch., Eng.; Kan. Theol. Sem., 1911. D—Feb., 1909, P—Sept., 1911, Bp. Millspaugh, m. Zella Eleanor Nichols, Oct. 1, 1911; c. two. R. Galena and Baxter E. Spring, Kan., 1911; S. John's Meml. Ch., Parsons, Kan., 1911-21; S. Andr. Ch., Emporia, Kan., 1921-26; R. S. John's Ch., Mt. Vernon, O., 1926-43. Instr. Pub. Speaking, Ken., 1928-43.
- HAWKES, Jesse Hutchinson (Pa.)**, 200 Bickley Rd., Glenside, Pa.—Retired, 1951—, b. Phila., July 12, 1883; s. Thomas Hawkes and Anna Jan. (Green), H. Sch., Phila.; P. D. S., West Chester St. Tchrs. Coll. D—May, 1926, P—June, 1928, Bp. Garland, Cur. Meml. Ch. Advoc., Phila., 1926-30; On Staff Pro-Cath. Ch. S. Mary; R-elect and P-in-c. S. Thos. Ch., Glassboro, N.J., 1930-31; Supply S. Pet. Ch., Salisbury, Md., 1932; Supply, Trin. Ch., Swedesboro, N.J., Ascen. Ch., Torresdale, Phila.; Loc. Ten. Ch. S. John Bap., Germantown, Phila.; Trin. Ch., Ambler, Pa., summers, 1943, 44, 46; Chr. Ch., Trenton, N.J., summer, 1945. Counsellor and Chapl. Summer Camp at Mantoloking, N.J., 22 summers; Asst. S. Geo. Ch., West End, Phila., 1943-51; P-in-c. Ch. S. John Chryst., No. Penn. Phila., 1936-40 and 1944-51.
- HAWKINS, Edward Stanley (P.Z.)**, Corn Island, Nicaragua—P-in-c. S. Jas. Ch., 1929—, b. Bluefields, Nicaragua, June 26, 1873; s. Stanley Hawkins and Adella (Hodgson), Moravian H. Sch. D—Mar., 1923, P—May, 1929, Bp. of Honduras, m. Louisa Taylor, June 2, 1898; c. nine. Tchrs., 1892-1910; Catechist, 1910-23.
- HAWKINS, Edward Wallace (Del.)**, St. Andrew's School, Middletown, Del.—Tchrs. S. Andr. Sch., 1941—, b. Phila., Feb. 3, 1905; s. Joseph Stuart Hawkins and Isabella (Wallace), S. Steph., B.A., 1929; Colomb., M.A., 1931. D—June, 1933, P—May, 1934, Bp. Manning, Asst. Cathd. S. John-the-Div., N.Y.C., 1933-35; Mstr., Choir Sch., 1929-35; Mstr. and Chapl. Asheville Sch., N.C.*
- HAWKINS, Herbert, O.H.C. (Vt.)**, West Park, N.Y.—O.H.C. 1945—, b. London, Eng., 1883; Un. Minn., C.P.A., 1909; Colomb., B.A.; Kan. Theol. Sch.; Summer Sch. Theol., 1919. D—June, 1916, Bp. Millspaugh; P—May, 1918, Bp. Wise, m. Edith Newton Smith, (dec.), 1932. Asst. S. John's Ch. and In-c. S. Aug. Ch., Wichita, Kan., 1916-17; Can. Gr. Cathd., P-in-c. Ch. S. Sim. Cyr., Topeka, Chapl. Coll. Sister Bethany, Kan. and Secy. Dioc. Bd. Mssns., Dio. Kan., 1917-20; O.H.C., 1920-32; R. S. Pet. Ch., Geneva, N.Y., 1926-28; Chapl. S. Luke's Sch., New Canaan, Conn., 1934—; R. S. Paul's Ch., White River Junction, Vt., 1938-45; R. S. Paul's Ch., Windsor, Vt., 1942-45. Dep. Gen. Conv., 1943.
- HAWKINS, John Jackson (Conn.)**, 18 Chapel Lane, Riverside, Conn.—R. S. Paul's Ch., 1936—, b. New York City, Sept. 2, 1904; s. David Hawkins and Anna Marie (Born), H. Sch., Elmhurst, N.Y.; Colomb., 1927; G. T. S., 1931, S.T.B., 1943. D—May, 1931, Bp. Manning; P—Apr., 1932, Bp. Acheson, m. Ruth Jane Dudley, June 13, 1936; c. two. Asst. Chr. Ch. Cathd., Hartford, Conn., 1931-36; Vic. S. Jas. Ch., Glastonbury, Conn., 1933-36.
- HAWKINS, Paul Minor, Jr. (C.)**, 311 S. 4th St., Geneva, Ill.—R. S. Mark's Ch., 1952—, b. Snow Hill, Md., July 22, 1923; s. Paul Minor Hawkins and Miriam Elizabeth (Wright), H. Sch., Berkeley Springs, W. Va.; Un. So., B.A., 1947; S.-W. T. S., B.D., 1950. D—Oct., 1949, P—May, 1950, Bp. Conkling, m. Beatrice Maureen Humphrey, Nov. 17, 1951. P-in-c. S. Jas. Ch., Chicago, 1950-52. Publ.: "The Priest in the Cathedral of Healing" (art. in Advance Magazine).
- HAWLEY, Philip Benedict (Colo.)**, P.O. Box 405, Durango, Colo.—Vic. San Juan Basin Mssns., Durango, Mancos and Cortez, 1945—, b. Bridgeport, Conn., May 13, 1911; s. Francis Sterling Hawley and Helen Barnum (Benedict), H. Sch., Warwick, Un. Chattanooga, 1931-33; Nash., 1935-37; Boston Un., B.S., 1940; Berk., 1940-41. D—Dec., 1942, P—July, 1943, Bp. Ziegler, Vic. Western Wyo. Assoc. Mssn., Hoback Basin, Pinedale and Big Piney, 1941-43; Vic. All SS. Ch., Torrington, All SS. Ch., Wheatland, Ch. Our Sav., Hartville and Ch. S. John Bap., Glendo, Wyo., 1943-45.*
- HAWLEY, Seth Canfield (Cal.)**, 902 F Ave., Coronado, Cal.—Retired, 1950—, b. New York City, Aug. 14, 1882; s. Seth Hawley and Helen Augusta (Gilbert), H. Sch., Ridgewood, N.J.; Trin. Sch., N.Y.C.; G. T. S., 1912. D—May, 1912, Bp. Lines; P—Feb., 1913, Bp. Thomas, m. Martha Rebecca Hawes, Feb. 7, 1914; c. three. Mssy, S. John's Ch., Jackson, Wyo., 1912-14; R. S. Andr. Ch., Manitou, Colo., 1914-16; Mssy, Ch. Our Father, Hull's Cove, Me., 1916-17; P-in-c. S. Mark's Ch., Mendham, N.J., 1917-23; R. S. Paul's Ch., Elko, Nev., 1923-28; R. S. John's Ch., Stockton, Cal., 1928-38; Gen. Mssy, wk., Dio. Cal., 1938-41; Vic. S. Mark's Ch., King City, Cal., 1941-47;
- R. same, 1947-50. Dep. Gen. Conv., 1934; Dean Convoc. Monterey, Dio. Cal., 1948-50.
- HAWLEY, Will Ashley (Ma.)**, 148 E. Main St., Marlborough, Mass.—R. Holy Trin. Ch., 1949—, b. Heanon, Derbyshire, Eng.; s. William and Annie (Slaney), Colomb., M.A., 1921; Y.A., B.D., 1920; Col.-Roch., S. T. M., 1927; Tenn. S.T.D., 1931. D—Nov., 1933, P—June, 1934, Bp. Sherrill, m. Henrietta Townsend, Oct. 4, 1949. Cur. S. John's Ch., Beverly Farms, Mass., 1934; R. Ch. Ascen., Cambridge, Mass., 1934-40; R. All SS. Ch., Methuen, Mass., 1940-49. Author: "The Safest Mind Cure"; "At Our Father's Throne"; "The Way Home," 1945; "The Inner Life."
- HAWLEY, William Nelson (C.)**, 5738 Blackstone Ave., Chicago 37, Ill.—Dean Stds. Div. Sch., Un. Chicago, 1948—, b. Bartlesville, Okla., Dec. 10, 1908; s. Amos Henry Hawley and Margaret Belle (Holtzclaw), H. Sch., Cincinnati, O.; O. Wesl. Un., B.A., 1932; Div. Sch., Chi., M.A., 1937, B.D., 1938. D—Sept., 1948, P—Mar., 1949, Bp. Hobson, m. Patra Christine Stockwell, Jan. 2, 1936; c. three.
- HAWORTH, Frederick Francis (C.N.Y.)**, 1 Washington Park, Oxford, N.Y.—R. S. Paul's Ch., 1947—, b. Pittsburg, June 20, 1888; s. Jehu R. Haworth and Ada Jeanette (Elliott), Thiel Coll., B.A., 1913; Mt. Airy Lutheran Sem., 1916; Chi. Luth. Sem., B.D., 1925; Un. Pitts., M.A., 1931, Ph.D., 1935. D—Nov., 1925, P—Oct., 1926, Bp. A. Mann, m. Mae Frances Roth, June 14, 1916; c. one. M-in-c. Ch. Adv., Jeanette, Pa., 1926-28; R. Trin. Meml. Ch., Erie and P-in-c. Holy Cross Ch., North East, Pa., 1928-43; R. Trin. Ch., Boonville and Min. S. Paul's Ch., Constableville, Chr. Ch., Forestport and S. Mark's Ch., Port Leyden, N.Y., 1943-47.
- HAWORTH, Frederick Francis, Jr. (C.N.Y.)**, Commercial St., Theresa, N.Y.—R. S. Jas. Ch., Theresa, S. Pet. Ch., Redwood and S. Paul's Ch., La Fargeville, 1948—, b. Sewickley, Pa., Dec. 23, 1923; s. Rev. Frederick Francis Haworth and Mae Frances (Roth), H. Sch., Erie, Pa.; Un. Pitts., B.S., 1944; V. T. S., B.D., 1947. D—Feb., 1947, P—Dec., 1947, Bp. Sawyer, m. Margaret Lydia Sweet, Sept. 9, 1950; c. one. D-in-c. Gr. Ch., No. Girard and Trin. Ch., Fairview, Pa., 1947-48.
- HAWTHORNE, Frank Walker (M.)**, 732 Chicago Ave., Lansing, Mich.—Asst. S. Paul's Ch., 1952—, b. Detroit, Mich., Jan. 8, 1924; s. George Mejicks Hawthorne and Margaret Alice (Walker), H. Sch., Lakewood, O.; Un. Mich., B.S., 1947; G. T. S., S.T.B., 1952. D—July, 1952, Bp. Emrich, m. June Marie Caldwell, Aug. 31, 1948; c. one.
- HAWTHORNE, William John**. Died April 25, 1950. For data see Edition 1950.
- HAWTREY, William Charles Tate (Ia.)**, 607 Ave. E, Fort Madison, Ia.—R. S. Luke's Par., 1948—, b. Chilton, Wis., Mar. 30, 1901; s. Edward Hawtreay and Martha Jane (Lane), Milwaukee St. Tchrs. Coll.; Nash., B.D., 1933; Ia. St. Tchrs. Coll., B.A., 1947. D—Dec., 1928, P—June, 1929, Bp. Ivins, m. Ora Longley, 1934; c. four. Cur. S. Jas. Ch., Milwaukee, Wis., 1929; P-in-c. S. Mark's Mssn., Beaver Dam and S. Paul's Mssn., Columbus, Wis., 1929-31; P-in-c. Ch. S. John Div., Burlington, Wis., 1931-37; P-in-c. S. Pet. Ch. Ft. Atkinson and S. Mar's Ch., Jefferson, Wis., 1937-43; P-in-c. S. Andr. Ch., Waverly and Gr. Ch., Charles City, Ia., 1943-48.
- HAY, Albert Rees (Conn.)**, Trumbull Pl., North Haven, Conn.—R. S. John's Par., 1950—, b. Amsterdam, N.Y., June 26, 1915; s. Albert Clark Hay and Florence (Ellis), Mt. Hermon Sch.; Hob., B.A., 1941; Berk., S.T.D., 1943. D—June, 1943, P—Jan., 1944, Bp. Oldham, m. Florence Anne Brush, Aug. 28, 1944; c. three. Asst. S. Luke's Ch., and S. Paul's Ch., New Haven, Conn., 1941-43; S. John's Ch., Dresden, N.Y.; Gr. Ch., Dundee, N.Y., summer, 1943; Cur. All SS. Cathd., Albany, N.Y., 1943-44; Resident P. All Ang. Ch. Twilight Park, N.Y., summer, 1945, 46; R. Chr. Ch., Ballston Spa, N.Y., 1944-50.
- HAY, William MacDougal (Sp.)**, Stepeny, Conn.—Retired, 1951—, b. Can., Aug. 5, 1883; s. Rev. William Hay and Anna Katherine (MacDougal), Middlebury Acad., Wyoming, N.Y.; Queen's Un., Kingston, Can., B.A., 1905, Theol. Sch., 1908. D—Feb., 1924, Bp. Acheson, P—Sept., 1924, Bp. C. B. Brewster, m. Eleanor Ford, Jan. 27, 1909; c. three. R. Chr. Ch., Strettor, Ill., 1940-42; P-in-c. S. Barth. Ch., Granite City, S. Thos. Ch., Glen Carbon, S. Andr. Ch., Edwardsville and S. Gabr. Ch., Wood River, Ill., 1942-51.
- HAYDEN, Ralph Henry (Me.)**, St. Saviour's Rectory, Bar Harbor, Me.—R. S. Sav. Ch., 1949—, b. Concord, N.H., Feb. 14, 1888; s. Walter Doyle Hayden and Harriett (Plastridge), H. Sch., Claremont, N.H.; Un. Bp. Coll., B.A., 1910, M.A., 1921; G. T. S., 1913. D—June, 1913, P—June, 1914, Bp. Parker, m. Ethel Lee Smith, Sept. 5, 1917; c. two. R. S. Mark's Ch., Groveton, N.H., 1913-14; Cur. Gr. Ch., Newark, N.J., 1914-16; Cur. S. Agnes' Chap., Trin. Par., N.Y.C., 1916-17. Y.M.C.A. War Wk., Camp Devens and France, 1917-19. S. Thos. Ch., Camden, Me., 1919-33; R. S. Steph. Ch., Pittsfield, Mass., 1933-49. Rec. Secy. Prov. 1, 1928-34; Dep. Gen. Conv.,

1931, 37, 40, 43, 46; Mem. Stndg. Com., 1938-40, Pres. same, 1946; Mem. Dioc. Coun., Hon. Can. Chr. Ch. Cathd., Springfield, Mass., 1944-49. Can. Mssnr. Dio. Me., 1949; Dioc. Coun., 1930; Bd. Exam. Chaps., 1951. Ed.: "The North East," 1929-33.

HAYDEN, Thaddeus Jerome, Jr. (N.J.), 1064 E. Jersey St., Elizabeth 4, N.J.—R. Chr. Ch., 1941.—b. No. Providence, R.I., Apr. 5, 1903; s. Thaddeus Jerome Hayden and Katherine Ann (Maclean), H. Sch., Providence; Br., B.A., 1924; R. I. Coll. Educ. D.—Jan., 1931, Bp. Remington; P.—Nov., 1931, Bp. Perry, m. Ethel Thorley Scott, June 18, 1938; c. three. Cur. Ch. Epiph., Providence, R.I., 1931-32; Cur. S. Aug. Chap., N.Y.C., 1932-36; R. S. Uriel's Ch., Sea Girt, N.J., 1936-41.

HAYDIS, Harry Joseph (Wyo.), Box 983, Newcastle, Wyo.—P-in-c. Chr. Ch., Newcastle, Holy Trin. Ch., Gillette and Ch. Gd. Shpd., Sundance, 1949.—b. San Diego, Cal., Sept. 13, 1914; s. Maurice Haydis and Merion (Wrottenberg), H. Sch., Los Angeles; U. S. C.; U. C. L. A.; Un. Wyo., B.A., 1943; Bex., B.D., 1946. D—May, 1945, Bp. Goodwin; P.—Nov., 1945, Bp. Ziegler, m. Ruth Maude Elliott, Mar. 23, 1934. R. S. John's Ch., Green River, Wyo., 1945-49.

HAYDN, Theodore (A.), Leverssee Rd., R.D. #2, Troy, N.Y.—Retired, 1944.—b. Adams, N.Y., Aug. 19, 1877; s. Herman Haydn and Coralinn A. (Willard), Adams Collig. Inst., 1897; S. Andr. Theol. Sem. D.—Dec., 1900, P.—Dec., 1901, Bp. Huntington, m. Nina M. Howlett, June 3, 1902; c. two. R. Trin. Ch. and adj. Mssn., Dryden, N.Y., 1901-07; Chr. Ch., Clayton, N.Y.; S. Paul's Ch., La Fargeville, N.Y., 1907-11; S. Paul's Ch., Oxford, N.Y., 1911-19; Calv. Ch., Syracuse, N.Y., 1919-22; R. Trin. Ch., Watervliet, N.Y., 1922-44.

HAYES, Francis Wingate, Jr. (Va.), 210 E. Broad St., Falls Church, Va.—R. The Falls Ch., 1945.—b. Bristol, R.I., Mar. 20, 1914; s. Francis Wingate Hayes and Fay Scott (Harris), H. Sch., Bristol, R., and Austin, Tex.; Un. Tex., B.A., 1936; V. T. S., B.D., 1939; G. T. S., Grad. Wk., 1943-45. D—July, 1939, P.—Mar., 1940, Bp. Quinn, m. Jeannette Louise Ervin, Aug. 14, 1940; c. four. P-in-c. S. Paul's Ch., Houston, Tex., 1939-41; Asst. R. Trin. Ch., Houston, Tex., 1941-43; Can. Cathd. Incarn., Garden City, L.I., 1943-45. Chrmn. Youth Wk., 1948-50; Chrmn. Bd. Evang., 1949.—both Dio. Va.

HAYES, Harold Harrison (Har.), 137 Third St., Reno, Pa.—Vic. Trin. Ch., 1952.—b. Portland, Me., July 25, 1918; s. Walter Harrison Hayes and Hilda (Evans), Carroll Coll., B.A., 1949; Berk., S.T.B., 1952. D—June, 1952, Bp. Heistand, m. Jeanne Louise Hurley, June 30, 1946; c. one. Lay-R. S. John's Ch., Sandy Hook, Conn., 1951-52.

HAYES, James Leslie (Conn.), 740 Woodward Ave., New Haven, Conn.—Retired 1952.—b. Lowell, Mass., Jan. 12, 1898; s. Richard Hayes and Annie Isabel (Downs), H. Sch., Lowell, Mass.; S. John's Coll., 1921-22; Un. Utah, 1922-24; Sea., 1927, B.D., 1929; S.-W. T. S., S.T.M., 1941. D—June, 1927, P—May, 1928, Bp. Moulton, m. Marie Georgia Daniels, Apr. 20, 1930; c. two. S. Mary's Ch., Provo, Utah, 1929-33; Dio. Me., 1933-47; R. Ch. Epiph., New Haven, Conn., 1947-52.

HAYES, Richard Alden (C.), 519 Franklin Ave., River Forest, Ill.—R. Chr. Ch., 1951.—b. Dayton, O., Aug. 13, 1909; s. Seth Hayes and Ruth (Drake), H. Sch., E. Cleveland, O.; Ohio St. Un., B.A. (c.l.), 1938; S.-W. T. S., S.T.B., 1941. D—June, 1941, Bp. McElwain; P.—Dec., 1941, Bp. Keefer, m. Martha Jane Wright, June 10, 1939; c. three. R. S. Matt. Ch., Chatfield, Emm. Ch., Rushford and Trin. Ch., St. Charles, Minn., 1941-44; Cur. S. Matt. Cathd., Dallas, Tex., 1944-45; R. S. John's Ch., Brownwood, Tex., 1945-50; Pres. Pro-tem., Daniel Baker Coll., 1950; Vic. Gr. Ch., Dallas, Tex., 1951. Chrmn. Army and Navy Cmsn.; Mem. Dept. Prom. and Dept. Chr. Soc. Relations; Dir. Brotherhood S. Matt.; Mem. Dept. Evang.; Mem. Forw. in Serv. Cmsn.; Mem. Bd. Exam. Chaps., Dio. Dal.

HAYLOR, Walter Laurence Fielding (R.I.), 59 Washington Ave., Newport, R.I.—R. Ch. S. John Evang., 1951.—b. Cleveland, O., Feb. 26, 1907; s. William Heman Haylor and Edith Lillian (Fielding), Pub. Sch., Cleveland, O.; W. R.; Nash., B.D., 1931. D—May, 1931, P—May, 1932, Bp. C. Gray, m. Elma Helene Grandy, Oct. 18, 1933; c. three. Cur. S. Jas. Ch., Cleveland, O.; P-in-c. Chr. Ch., Chattanooga, Tenn., 1933-36; R. Ch. Adv., Jeanette and P-in-c. S. Barth. Ch., Scottsdale, Pa., 1938-44; R. Calv. Ch., Burnt Hills and P-in-c. All SS. Ch., Round Lake, Gr. Ch., Jonesville and S. Paul's Ch., Charlton, N.Y., 1943-44; R. S. Luke's Ch., Mechanicville and Vic. S. Geo. Ch., Clifton Park, N.Y., 1944-47; R. All SS. Ch., Hoosick, N.Y., 1947-49; P-in-c. Gr. Ch., Lyons and S. John's Ch., Clyde, N.Y., 1949-51.*

HAYNES, Emerson Paul (S.O.), 5501 Madison Rd., Cincinnati 27, O.—R. Ch. Holy Trin., 1949.—b. Marshfield, Ind., May 10, 1918; s. Rev. Ora Wilburn Haynes and Lydia Pearl (Walsh), H. Sch., New Albany, Ind.; Ind. Centr. Coll., B.A., 1942; Bonebrake Theol. Sem., B.D., 1946. D—Sept., 1948, P—Apr., 1949, Bp. Hobson, m.

Helen Elledge, Nov. 15, 1935; c. three. Min. Evan. U. B. Ch., 1937-48. M-in-c. Ch. Holy Trin., Cincinnati, O., 1948-49.

HAYNES, John Greenlee (O.), 8614 Euclid Ave., Cleveland 6, O.—Cur. Emm. Ch., 1950.—b. Baltimore, Md., May 25, 1913; s. John W. Haynes and Sophia Maria (Sawyer), H. Sch., Elyria, O.; Oberlin, B.A., 1949; Bex., B.D., 1950. D—June, 1950, P—Dec., 1950, Bp. B. D. Tucker, m. Mabel Elizabeth Hart, Sept. 4, 1937.

HAYNES, John Wilson (R.I.), 7 St. Michael's Court, Rumford, R.I.—Vic. S. Mich. and All Ang. Ch. and Chapl. State Sanat., 1948.—b. Lancaster, N.H., Oct. 15, 1910; s. John Henry Haynes and Sarah Marinda (Wilson), H. Sch., Lancaster; Bard; Colcomb, B.A., 1932; Un. Vienna, 1936-37; Berk., B.D., 1936; Un. Munich, 1937-38. D—May, 1936, P—Apr., 1938, Bp. Perry, m. Grace Eleanor Haggerty, June 23, 1936; c. two. R. Amer. Ch. Ascen. and Amer. Library, München, Ger., 1937-39; R. Trin. Ch., Pawtucket, R.I., 1939-48. Bd. Exam. Chapl., 1945.—; Pres. Blackstone Valley Min. Union, 1945-46; Civ. Adv. War Dept., Ger., 1945; Exec. Bd., 1946; R.I. Cler., 1946; Dean Providence Convoc., 1947-48; Pres. East Providence Min. Assn., 1950-51; Chrmn. Bd. Exam. Chaps., 1950.—. Asst. Ed.: "Rhode Island Churchman," Publ.: "A Christian Treatment of Post-War Germany," Current Religious Thought; "How the Nazis Used a Christian Church," The Churchman; "Events Behind the Hitler Plot," The Living Church.

HAYNSWORTH, George Edward (S.C.), Holy Trinity Church, Grahamville, Ridgeland, S.C.—P-in-c. Holy Trin. Ch., Grahamville, Ch. Cross, Bluffton and Ch. Heav. Rest, Estill, 1950.—b. Sumter, S.C., Oct. 25, 1922; s. Joseph Herbert Haynsworth and Katherine Rees (Sumter), H. Sch., Sumter; Cit., B.A., 1946; Un. So., B.D., 1949. D—June, 1949, P—May, 1950, Bp. Carruthers, m. Sarah Elizabeth Veronee, Apr. 6, 1948; c. one. D-in-c. Holy Trin. Ch., Grahamville, Ch. Cross, Bluffton and Ch. Heav. Rest, Estill, S.C., 1949-50.

HAYNSWORTH, Waties Rees (S.C.), Marion, S.C.—R. Adv. Ch., 1947.—b. Sumter, S.C., June 16, 1913; s. Joseph Herbert Haynsworth and Katherine Rees (Sumter), H. Sch., Sumter; Cit., B.A., 1935; Un. So., B.D., 1938. D—June, 1938, P—June, 1939, Bp. A. S. Thomas. D-in-c. S. Matth. Ch., Summerton, All SS. Ch., Manning and S. Mark's Ch., Pinewood, S. C., 1938-39; P-in-c. same, 1939-47.*

HAYS, William Basil (S.F.), R.F.D. 1, Box 336, Lake Worth, Fla.—Retired.—b. DeLand, Fla., Nov. 13, 1895; s. Sewell Putnam Hays and Grace (Willoughby), H. Sch., DeLand, Fla.; John B. Stetson Un. L.L.B., admitted to Bar, Fla.; Cumberland Un. Law Sch., L.L.B.; Nash., 1918. D—Nov., 1918, Bp. Webb; P—Dec., 1920, Bp. C. Mann, R. S. Gabr. Ch., Titusville, Fla.; P-in-c. S. Mark's Ch., La Grange, Ga., 1921; Asst. Chr. Ch. and 3 Mssns., Corning, N.Y.; Cur. Ch. Transgh., N.Y.C., Cur. S. Mich. and All Ang. Ch., Anniston, Ala.; P-in-c. Med. Ch., Washington, Ga.; Asst. Holy Trin., W. Palm Beach, Fla., 1931; P-in-c. S. Andr. Ch., Lake Worth, Fla., 1931-32; P-in-c. All SS. Ch., Waveland and S. Mary's Ch., Stuart, Fla., 1932-36. Loc. Ten. S. Steph. Ch., Coconut Grove, Miami, summer 1934. Composer words and music, "Dawn in the Shenandoah," sung by winner of first prize at Fla. St. Federation of Music Clubs, Palm Beach, Fla., 1926.

HAYS, William Francis (Ark.), 104 No. 3rd St., McGehee, Ark.—P-in-c. Mssns., Arkansas City, Lake Village, and McGehee, 1950.—b. Camden, Ark., Aug. 17, 1904; s. George Washington Hays and Ida Virginia (Yarborough), H. Sch., Little Rock, Ark.; Un. Ark., B.A., 1931, M.S., 1944; Un. So. D—June, 1950, P—Dec., 1950, Bp. R. B. Mitchell, m. Adabel Miller, June 2, 1927.

HAYWARD, Albert King (Va.), 2110 Grove Ave., Richmond 20, Va.—R. Ch. Holy Comf., 1948.—b. York, Pa., July 6, 1907; s. Albert H. Hayward and Bessie Alva (King), H. Sch., York; Harrisburg Acad.; W. & M., B.A.; V. T. S., 1935. D—Dec., 1934, P—Dec., 1935, Bp. Wyatt-Brown, m. Marie Carter Helm, June 26, 1935; c. two. D-in-c. S. Luke's Ch., Mt. Joy and S. Eliz. Ch., Elizabethtown, Pa., 1934-37; R. S. Paul's Ch., Wellsboro, Pa., 1937-42; R. Truro Ch., Fairfax and Ch. Gd. Shpd., Burke, Va., 1942-48. Com. Clergy Retreat of Dio., 1938-39; Mem. Exec. Coun., 1939-40; Secy.-Treas. Archdrny., Wellsboro, 1939-40; Treas. Piedmont Convoc., 1943-44; Mem. Field Bd., 1943-45; Mem. Com. Strategy, No. Va., 1946-48; Dean Richmond Convoc., 1949.—; Mem. Exec. Com. Dioc. Mssy. Soc., 1949.—.

HAYWARD, Edward Farrer (La.), 301 College Ave., Monroe, La.—Retired, 1950.—b. Phila., Apr. 10, 1882; s. Thomas Pederick Hayward and Emma (Ells), Tem. Un. Prep. Dept.; Br. Sch., Phila.; P. D. S., 1906; Un. Pa., spec. sttd. D—June, 1906, P—June, 1907, Bp. Whitaker, m. Henrietta H. Alexander, 1908; c. five. S. Steph. Ch., Camden, N.J., 1906-12; Chr. Ch., Chippewa Falls, Wis., 1912-18; S. Matt. Ch., Enid, Okla., 1918-19; S. Andr. Ch., Houston, Tex., 1919-21; R. Gr. Ch., Monroe, La., 1921-50. Dean North Convoc., Dio. La.*

HAYWARD, Walter Frank, Jr. (C.), Little Portion Monastery, Mt. Sinai, N.Y.—b. Brooklyn, N.Y., Feb.

14, 1888; s. Walter Frank Hayward and Frances Elizabeth (Bates). H. Sch., Brooklyn; Ya., B.A., 1910, M.A., 1913; G. T. S., B.D., 1923. D—May, 1913, Bp. F. Burgess; P—Oct., 1914, Bp. Roods. Mssy. Wuchang, China; Asst. S. Barn. Ch., Newark, N.J., 1918-22; R. same, 1922-26; Assoc. R. Gr. Ch. Albany, N.Y., 1926-28; R. same, 1928-33; Cur. Chr. Ch., New Haven, Conn., 1935-36; P-in-c. All SS. and S. Jos. Mssns., Chicago, 1938-46.*

HAZARD, Willis Hatfield. Died March 21, 1950. For data see Edition 1950.

HAZZARD, Thomas Robert (N.Y.), Three Brooks Farm, Millbrook, N.Y.—Retired, 1943—, D—June, 1899, P—Dec., 1900, Bp. W. A. Leonard. Ward. Hope Farm, Verbank, N. Y.; R. All SS. Ch., Briarcliff, N.Y., 1922-23; African survey for Bd. of Mssns.; Country Center Mssns., Bucks Co., Pa.; In-c. S. Thos. Ch., Amenia Union and S. Pet. Ch., Lithgow, N.Y.; R. Emerit. same.

HEAD, Albert Hayward (Har.), 1644 Scott St., Williamsport, Pa.—R. All SS. Ch., 1949—, b. London, Eng., May 4, 1891; s. Charles Hayward Head and Mary Ann (Bligh). Jeppestown Coll., Johannesburg, S.A., 1907; Dorchester Theol. Coll., Oxford, Eng., 1914-16. D—May, 1919, P—June, 1920, Bp. Fawcett. m. Ruth Margaret Milner, June 8, 1920; c. four. In-c. S. John's Ch., Pre-emption, Ill., 1917-22; R. Gr. Ch., Menomonee, Wis., 1922-23; Chr. Ch., Chippewa Falls, Wis., 1923-26; P-in-c. Spooner, Shell Lake and Cumberland Mssns., Wis., 1926-31; S. Jas. Par., Oskaloosa, Ia., 1931-36; Cur. Chr. Ch., Corning, N.Y., 1936-39; R. S. Mark's Ch., Penn Yan, N.Y., 1939-43; R. S. Paul's Ch., Wellsboro and P-in-c. Trin. Ch., Antrim, Pa., 1943-47; Vic. Trin. Ch., Jersey Shore, Pa., 1947-52. Dep. Gen. Conv., 1931; Dep. Prov. Syn., 1920, 29, 30; Secy., Dio. Q., 1922; Secy. Bp. and Exec. Bd., Dio. EauCl., 1928-31.*

HEALD, George Albert (N.Y.), 1 East 29th St., New York 16, N.Y.—Asst. Ch. Transfig., 1949—, b. Newton, Mass., Oct. 1, 1913; s. Henry Heald and Mary (Eyre). Boston Latin Sch.; Harv., B.A., 1936; G. T. S., S.T.B., 1939. D—June, 1939, P—Apr., 1940, Bp. Sherrill. Fell. and Tutor G. T. S., 1939-41; R. S. Jas. Ch., Woodstock, Vt., 1941-44; R. S. Pet. Ch., Bennington, Vt., 1944-49.

HEALEY, James Christopher (N.Y.), 172 Fifth Ave., New York 10, N.Y.—Sr. Chapl. Seamen's Ch. Inst., 1947—, b. Liverpool, Eng., Dec. 29, 1881; s. John Healey and Helen Keturah (Ward). Mt. Hermon Sch.; Pr., B.A., 1915, M.A., 1940; N.Y.U., M.A., 1918, Ph.D., 1936; U. T. S., 1920; Rut., B.D., 1926. D—Nov., 1948, P—June, 1949, Bp. Gilbert. m. Catherine Mathieu, Aug. 22, 1917; c. two. Method. Min., 1917-48. Merch. Seamen, 1917— Assoc. Dir. Savannah (Ga.), Port Soc., 1947—; Chrmn. Seamen's Section, Welfare Coun., N.Y., 1928-30, 1936-38, 1946—; Natl. Assn. Seamen's Welfare Agencies, 1939; Vice-Pres. and Chapl. Ulster Irish Soc., 1938-40, Pres., 1942-44; Bd. Govs. Amer. Naut. Cadets; Mem. Overseas League. Mem. Andron, Pres., 1947—, Theta; Clergy of N.Y. Author: "Fo'c'sle and Gloryhole"; "Labor Problems of the American Merchant Marine Seamen"; "Opportunities and Occupations in the American Merchant Marine"; "Effects of World War II on American Seamen," 1942; "Economic Background of Unlicensed Personnel in the American Merchant Marine," 1942; The Voluntary Agencies, Their History and Their Program, 1945; arts. in var. publs.

HEALY, Paul Edward (N'k.), 103 William Pl., Totowa Borough, N.J.—Vic. Chr. Ch., 1950—, b. E. Orange, N.J., Aug. 7, 1910; s. John Joseph Healy and Emma Dayton (Mack). H. Sch., Chicago; Un. Ill., B.A., 1935; S.-W. T. S., B.D., 1947. D—Dec., 1946, Bp. Conkling; P—Nov., 1947, Bp. Bowen. m. Dorothy Truelove Mansfield, May 3, 1941; c. three. Asst. Ch. Epiph. and Cathd. Shelter, Chicago, 1947; Vic. S. Paul's Ch., Ft. Morgan, Colo., 1947-49; Vic. Chr. Chap., Wortendyke, N.J., 1949-50. Author: "The Woman in the Death of Lincoln," 1948; arts. and poems.

HEARD, Henry Herbert (Kan.), 1010 - 6th St., Clay Center, Kan.—R. S. Paul's Ch., Clay Center and S. John's and S. Geo. Ch., Wakefield, 1950—, b. Bayfield, Ont., Can., Aug. 8, 1896; s. Thomas Edward Heard and Alice Elizabeth (Higgins). Pub. Schs., Thessalon, Ont.; Trin. Un., Tor., Can.; Agric. Coll., Madison, Wis.; Trin. Coll., Tor., 1921; Wash. St. Coll., 1947. D—Dec., 1921, P—Dec., 1922, Archbp. of Algoma. m. Lucy George Blain, June 27, 1928; c. one. Serv. in Can., 1921-27. Farm Ridge, Ill., 1927-31; Gallup, N. Mex., 1931-41; R. S. Andr. Ch., Roswell, N. Mex., 1941-42; Vic. S. Mark's Ch., Hanna, P-in-c. S. Barn. Ch., Saratoga and Can. S. Matt. Cathd., Laramie, Wyo., 1942-49.

HEATH, Sidney Ernest (U.S.C.), 302 Elm St., Greenville, S.C.—R. S. Andr. Ch., Greenville and Ch. Gd. Shpd., Greer, 1952—, b. Swindon, Wilts, Eng., Jan. 11, 1901; s. William Bryant Heath and Alice (Dixon). S. Paul's Coll., Bardfield, Eng. D—Dec., 1923, P—June, 1925, Bp. of Tor. m. Helen Celia Masters, Aug. 7, 1930; c. one. Serv. in Can., 1923-27; P-in-c. Emm. Ch., E. Syracuse, N.Y., 1927-32; P-in-c. S. Mark's Ch., Jamesville, N.Y., 1927-34; P-in-c. S. Alb. Ch., Syracuse, N.Y., 1932-34; P-in-c. Chr. Ch., Jordan and Emm. Ch., Memphis, N.Y., 1934-37; R.

S. Pet. Ch., Bainbridge and P-in-c. S. Ann's Ch., Afton, N.Y., 1937-42; P-in-c. S. Mary's Ch., Middlesboro, Ky., 1942-45; Assoc. R. S. John's Ch., Knoxville, Tenn., 1945-47; R. S. Paul's Ch., Graniteville and P-in-c. S. John's Ch., Clearwater, S.C., 1947-52. Archd. Mt. Mssns., Chrmn. Dept. Mssns., Chrmn. Forw. in Serv., all Dio. Lex., 1943-45; Del. Prov. Syn., 1944, 50, 51; Dean Cent. Convoc., 1950; Exec. Coun., 1950-53, both Dio. U.S.C.

HEATH, William Thomas (W.N.Y.), 32 Oakland Pl., Buffalo 9, N.Y.—R. Trin. Ch., 1936—, b. Chicago, Jan. 17, 1898; s. William R. Heath and Mary (Hubbard). Pub. Schs., Buffalo, N.Y.; Lawrenceville Sch., N.J.; Pr., B.A., 1920; Auburn Theol. Sem., 1925; Mansfield Coll., Oxon., 1926; U. T. S., S.T.M., 1948. D—June, 1933, P—May, 1934, Bp. Davis. m. Kathryn Cowley Glass, Jan. 5, 1924; c. one. Assoc. R. Trin. Ch., Buffalo, N.Y., 1934-36. Exec. Coun., 1937-40 and 1943-46; Stndg. Com., 1939-43; both Dio. W.N.Y.; Dep. Gen. Conv., 1937, 46.

HEATON, Henry (Wyo.), Wheatland, Wyo.—Vic. All SS. Ch., Wheatland, S. John's Ch., Glendo and Ch. Our Sav., Hartville, 1949—, b. Loudoun Co., Va., Dec. 6, 1904; s. Nathaniel R. Heaton and Bessie Boone (Davis). H. Sch., Lincoln, Va.; Un. Va., B.A., 1926; G. W. U., M.A., 1929; V. T. S., B.D., 1929. D—June, 1929, Bp. B. D. Tucker; P—June, 1930, Bp. H. St. G. Tucker. m. Bernice E. Cousins, July 13, 1931; c. three. R. Overthornton Par., Stafford, Va., 1929-48.

HEATON, Lee Wilbert (Wyo.), 340 So. Ridgewood Ave., Daytona Beach, Fla.—Retired, 1950—, b. Omaha, Neb., Jan. 16, 1889; s. William Silas Heaton and Ernelia Grace (Lewis). H. Sch., Omaha; Creighton and T.C.U.; W. T. S. D—May, 1911, Bp. W. M. Brown; P—May, 1913, Bp. Winchester. m. Vivian Emma Hansell, Dec. 27, 1910; c. four. Mssy. Wk. Dio. Ark., 1910-15; Mssy. Wk. Dio. Dal., 1915-17; War Cmssn., 1917-18; Archd. Dio. W.T., 1918-19; R. Trin. Par., Ft. Worth, Tex., 1919-25; Asst. Ch. Epiph., Dorchester, Mass., 1925-27; R. Ch. Redeem., Lexington, Mass., 1927-30; Mssy. Wk., St. Louis, Mo., 1930-35; R. S. Steph. Ch., Grand Island, Neb., 1935-40; Chapl. (Maj.), U. S. A., 1940-43; R. Trin. Ch., Hannibal, Mo., 1943-48; R. S. Paul's Par., Evanston, Neb., 1948-50. Chapl. (Maj.), Hon. Res. A. U. S., 1923-52.

HEBERGER, Paul Frederick (N.T.), 910 Denrock St., Dalhart, Tex.—M-in-c. S. Jas. Ch., Dalhart and S. Paul's Ch., Dumas, 1951—, b. St. Louis, Sept. 26, 1912; s. Frederick William Heberger and Elsa Pauline (Krug). H. Sch. St. Louis; Central St. Coll., B.S.Ed., 1935; Wash. Un., M.A.Ed., 1942; V. T. S., B.D., 1946. D—Jan., 1946, Bp. McClelland for Mo.; P—July, 1946, Bp. R. B. Mitchell for Mo. m. Mabel Anna Ferguson, Mar. 6, 1935; c. three. D-in-c. Chr. Ch., Stevensville, Md., 1946; R. S. Pet. Ch., Smyrna and P-in-c. Trin. Ch., Clayton, Del., 1946-47; R. Trin. Ch., Oxford, Md., 1947-48; Vic. Old Trin. Ch., Church Creek and P-in-c. Gr. Ch., Taylor's Island, Md., 1948; M-in-c. Trin. Ch., St. James, S. Andr. Ch., Cuba, S. John's Ch., Sullivan and S. Pet. Ch., Bonne Terre, Mo., 1948-51.

HECK, Lewis Owens (Md.), Navy 100, c/o F.P.O., New York, N.Y.—Col. U. S. A., Mem. Plan. Staff of Cmndr-in-Chief U. S. N., E. Atlantic and Mediterranean Forces, 1949—, b. Baltimore, Jan. 11, 1900; s. Lewis Kyle Heck and Mary Frances (Patterson). Pub. Schs. and Baltimore City Coll., Baltimore; Hob., B.A., 1923; V. T. S., B.D., 1931. D—Jan., 1930, P—Nov., 1930, Bp. Helfenstein. m. Hazel Anna Warfel, 1925; c. three. Tchr. Math. Brent Sch., Baguio, P.I., 1923-25; Hdmsr. same, 1925-27; R. Ch. Messiah, Baltimore, 1931-40; R. S. Jas. Ch., Monkton, Md., 1946-48. Col. U. S. A., 1940-45 and 1948. Col. Milit. Intelligence Reserve, 1945-48. Mem. Bd. Exam. Chaps., 1932—; Chrmn. Dept. Chr. Soc. Serv., 1937—; Chrmn. Md. Retreat Assn., 1937—; Mem. Ch. Mssns. and Ext., Dio. Md., 1939-41; Chrmn. Field Dept., Dio. Md., 1940-41.

HECKLER, Melvin Moyer (Pa.), 118 Chestnut Pkwy., Chester, Pa.—R. S. Mart. Ch., Marcus Hook, 1942—, b. Hilltown, Pa., Mar. 27, 1873; s. Franklin Rosenberger Heckler and Margaret Kulp (Moyer). West Chester St. Norm., Pa.; P. D. S. D—June, 1942, Bp. Taitt; P—June, 1944, Bp. Hart. m. (1) Mary C. Moyer (deic.), Nov. 24, 1898; c. two; (2) Catharine E. Bach (dec.), Dec. 16, 1909; (3) Mabel Oxford, Dec. 26, 1946. M-in-c. S. Geo. Ch., Venango, Phila., 1942.

HEDELUND, S. Joyce (F.L.), 1010 E. Sugnet Rd., Midland, Mich.—Retired, 1951—, b. Vejle, Denmark, Nov. 1, 1880; s. George S. Hedelund and Dorothea Christine (Johansen). Sea. Prep.; Sea., B.D., 1907. D—June, 1907, Bp. Worthington; P—Dec., 1908, Bp. A. L. Williams. m. Katherine Eloise Barnhart, June 22, 1910; c. two. Cur. S. Mart. Ch. and In-c. Mssns., S. Clem. Ch. and S. Edw. Ch., Omaha and Ch. Holy Cross, Papillion, Neb., 1907-10; R. Holy Trin. Ch., Schuyler, Neb., 1910-12; Chr. Ch., Crookston, Minn., 1912-16; R. S. Jas. Ch., Fergus Falls, Minn., 1916-20; R. S. John Div. Ch., Moorhead, Minn., 1917-42; Loc. Ten. S. Helen's Ch., Wadena, S. Alb. Ch., Staple and Emm. Ch., Eagle Bend, Minn., 1942; Vic. S. Mark's Ch., Oconto and S. Paul's Ch., Suamico, Wis., 1943-51. Dean

Red River Valley Dnry., 1914-24; Asst. Secy. Dio. Dul., 1915-20; Mem. Sndg. Com., Dio. Dul., 1926-27; Mem. Exec. Com., 1927-30 and 1937-42; Chrmn. Soc. Serv. Dept., 1924-30; Dean Moorhead Dnry., Dio. Dul., 1934-42.

HEEDERIK, Andrew Martin (Neb.), 8011 N. 31st St., Omaha 12, Neb.—Chapl. Bp., Clarkson Meml. Hosp. and R. S. Mark's Ch., 1950—b. Rotterdam, Holland, Aug. 11, 1889; s. Andrew Martin Heederik and Marie Sophie (DeBruin). Rotterdam, Holland; Mt. Hermon; Nash. D.—Dec., 1943, P.—Dec., 1944, Bp. Ivins. m. Norma Liebscher, July 28, 1920; c. four. Asst. S. John's Ch., Milwaukee, 1943; R. S. Luke's Ch., Whitewater, Wis., 1944-50.

HEENEY, Harry Randall (Kan.), 1635 Gage Blvd., Topeka, Kan.—P-in-c. S. Dav. Ch., 1952—b. Kansas City, Mo., May 14, 1914; s. Edward Francis Heeney and Frances (Randall). Pub. Schs., Kan. City; Kan. City Conserv.; Kan. Jr. Coll., B.M.; Washburn Un. D—Oct., 1947, P—May, 1948, Bp. Fenner. Can. Preceptor, Gr. Cathd., Topeka, Kan., 1947-49; R. S. John's Ch., Parsons and P-in-c. S. Paul's Ch., Chetopa, Kan., 1949-52.

HEERMANS, Donald Frederick (Q.), 959 No. Broad St., Galesburg, Ill.—R. Gr. Ch., Galesburg, Trin. Ch., Monmouth and S. Mary's Ch., Knoxville, 1950—b. Milwaukee, Wis., Oct. 24, 1915; s. Harry Watson Heermans and Marcia Dent (Jackson), H. Sch., Kenosha, Wis.; Carroll Coll., B.A., 1941; Nash., B.A., 1941, D—May, 1940, P—Dec., 1940, Bp. Ivins. m. Barbara Jean Peacock, June 1, 1942, c. two. D-in-c. S. Mary's Ch., Waterville, Wis., 1940; Assoc. Mssn., Lancaster, Wis., 1941; P-in-c. Trin. Ch., Platteville, S. Andr. Ch., Monroe, S. Mich. Ch., Shullsberg and Kemper Meml. Ch., Darlington, Wis., 1942-45; P-in-c. Chr. Ch., Harvard and S. Ann's Ch., Woodstock, Ill., 1945-47; Vic. S. Steph. Ch., Peoria, Ill., 1948; P-in-c. S. Andr. Ch., Peoria, S. Pet. Ch., Canton, S. Jas. Ch., Lewistown and Zion Ch., Brimfield, Ill., 1948-50.

HEERMANS, Harry Wright (W.N.Y.), The Rectory, E. Quaker St., Orchard Park, N.Y.—R. S. Mark's Ch., 1949—b. Ludlow, Mass., Sept. 14, 1913; s. Rev. Nile Wright Heermans and Charlotte May (Jackson), H. Sch., New Haven; Westl., B.A., 1939; V. T. S., B.D., 1942, D—June, 1942, P—Dec., 1942, Bp. Budlong. m. Anna Elizabeth Haines, Jan. 11, 1944; c. two. Asst. Pastor, Westl. Un. and Cur. Holy Trin. Ch., Middletown, Conn., 1942-44; Vic. Epiph. Ch., Durham, Conn., 1943-44; Chapl. U. S. N. R., 1944-46; P-in-c. S. Paul's Ch., Windham and Min. Episc. Stds. Un. Conn., 1946-49.

HEERMANS, Nile Wright (Conn.), 75 Taylor Ave., East Haven, Conn.—R. Emerit. Chr. Ch., 1931—b. Amboy, Ill., Sept. 25, 1878; s. Rev. Nile W. Heermans and Clara J. (Webster), Nash., 1907, D—Jan., 1907, P—July, 1907, Bp. Webb. m. Charlotte May Jackson (dec.), 1908; c. three. P-in-c. S. Luke's Ch., Milwaukee, Wis., 1907-11; P-in-c. S. Andr. Ch., Ludlow and S. Mary's Ch., Palmer, Mass., 1911-14; Cur. Chr. Ch., W. Haven, Conn., 1914-16; R. Gr. Ch., Stafford Springs, Conn., 1916-21; Chr. Ch., E. Haven, Conn., 1921-31.

HEFFNER, Edward Albert (N.Mex.), U.S.A.F. Hospital, Castle A. F. Base, Cal.—Chapl. (L. Col.) U.S.A.F., 1952—b. Texarkana, Tex., June 26, 1910; s. Edward Albert Heffner and Mary Virginia (Featherston), H. Sch., Shreveport, La.; Tex. A. & M. Coll., 1927-29; Tex. Chr. Un., 1929-31; Tulane, M.D., 1935, D—May, 1947, P—Dec., 1947, Bp. Stoney. m. Christine Fleming Schneidau, Jan. 7, 1933; c. four. Lay-R. S. John's Cathd., Albuquerque, and S. Phil. Ch., Belen, N.Mex., 1946-47; D-in-c. same, 1947; P-in-c. same, 1947-48; P-in-c. S. Paul's Ch., Artesia, N.Mex., 1948-49; P-in-c. S. Christ. Ch., Hobbs, N. Mex., 1948-52.

HEFFNER, William Clancy (Va.), Box 47, Naha Central P. O., Naha, Okinawa—Mssy. Okinawa, 1950—b. Lock Haven, Pa., Nov. 18, 1923; s. Edgar Franklin Heffner, Jr. and Ruth Eleanor (Clancy), H. Sch., Richmond, Va.; W. and M., B.A., 1947; V. T. S., B.D., 1950, D—June, 1950, Bp. Goodwin; P—Jan., 1951, Bp. Kennedy.

HEIGHAM, William Hirst (W.), 902 Langley Dr., Silver Spring, Md.—Retired, 1937—Spec. Stdt. Un. Wyo.; G. T. S., 1897, D—June, 1897, Bp. Worthington; P—Sept., 1897, Bp. Talbot. Can. S. Matt. Cathd., Laramie, Wyo.; Exam. Chapl.; Reg. Juris., Wyo.; Priv. Secy. and Chapl. Bp. Talbot, 1897-1900; Vic. Chap. Heav. Rest, N.Y.C., 1900; Gen. Secy. Ch. Soc. Promoting Christianity Among Jews, 1900-04; Vic. S. John's Ch., Bainbridge, Ga., 1904-07; R. Ch. Holy Cross, Baltimore, 1907-10; Gr. Ch., Waycross, Ga., 1910-14; Ch. Holy Apos., Ellsworth, Kan., 1914-16; P-in-c. S. Andr. Ch., Downer's Grove, Ill., 1916-18; R. Trin. Ch., Brooklyn, Conn., 1918-19; S. John's Ch., Saugus, Mass., 1919-22; Ch. Our Sav., Washington, D.C., 1922-23; Chr. Ch., La Plata, Md., 1923-27; R. King Geo. Par., Anacostia, D.C., 1927-37.

HEILMAN, James Walter (Kan.), 513 E. Cedar St., Olathe, Kan.—D-in-c. Emm. Ch., 1949—b. St. Clair, Pa., Dec. 8, 1916; s. Rev. William Charles Heilman and Elsa Laura (Heller), Va. Episc. Sch.; Moravian Coll. for Men, B.A., 1939, D—May, 1949, P—Feb., 1950, Bp. Fenner. m. Blanche Mae Brunswick, Aug. 11, 1941; c. three. Lt. U. S. N., 1942-45.

HEILMAN, William Charles (N.J.), 206 E. Maple Ave., Wildwood, N.J.—R. S. Simeon's Ch., 1930—b. Allentown, Pa., Dec. 15, 1890; s. Walter Charles Heilman and Isabelle (Hayman), G. T. S., 1916; P. D. S., S.T.B., 1927; Un. Pa., Post Grad. Wk., 1926-29, D—Apr., 1916, P—Dec., 1916, Bp. Talbot. m. Elsa Laura Heller (dec.), July 23, 1909; c. three. R. Ch. Holy Apos., St. Clair, Pa., 1916; Trin. Ch., Steelton, Pa., 1917; S. Andr. Ch., Harrisburg, Pa., 1920-25; S. Mary's Ch., Haddon Heights, N.J., 1925-30; Alt. Gen. Conv., 1922; Secy. Mssy. Evaluation Cmssn., 1948—; Dean Atlantic Convoc., 1949-50; Mem. Stndg. Com., 1951—; Mem. Com. on Soc. Relations, 1951—, all Dio. N.J. Writer of Edtrls. for chain of weekly newspapers.

HEILMAN, William Joseph (Dal.), 3432 Hill Top Dr., Fort Worth, Tex.—R. Trin. Ch. and Chapl. All SS. Hosp., 1947—b. Steelton, Pa., Jan. 28, 1919; s. Rev. William Charles Heilman and Elsa Laura (Heller), H. Sch., Wildwood, N.J.; Va. Episc. Sch.; Muhlenberg Coll.; Du-Bose Meml. Ch. Trng. Sch., 1942, D—Sept., 1942, P—Mar., 1943, Bp. Fenner. m. Mildred Hansen, Jan. 3, 1937; c. four. Lay-R. S. Alb. Ch., Coalmont, Tenn., 1941; M-in-c. Trin. Ch., Lawrence, Kan., 1942-43; R. S. Andr. Ch., Emporia and Ascen. Ch., Burlington, Kan., 1943-47. Mem. Stndg. Com., 1944; Mem. Exec. Com., Dio. Kan., 1944-46; Chrmn. Dept. Prom., Dio. Dal.; Dep. Gen. Conv., 1946, Alt., 1949. Publ.: "The Commandments of Jesus, The Trinity Plan."

HEIM, Eugene Albert. Died August 22, 1951. For data see Edition 1950.

HEIM, Kenneth Ethelbert (Mo.), Virginia Theological Seminary, Alexandria, Va.—Assoc. Prof. Ch. Hist., V. T. S., 1948—b. Baltimore, Aug. 16, 1907; s. Rev. Eugene Albert Heim and Alma Theresa (Lauer), H. Sch., Dunmore, Pa.; Leh., B.A., 1928; Un. Pa., M.A.; P. D. S., Th.B., 1931; G. T. S., S.T.M., 1932 D—June, 1931, P—Dec., 1931, Bp. Sterrett. Asst. Pro-Cathd. Ch. Nativ., Bethlehem, Pa., 1932-35; R. S. Steph. Ch., Ferguson, Mo., 1935-43; Chapl. (Lt.), U. S. N. R., 1943-46; Asst. Prof. Ch. Hist., V. T. S., 1946-48. Liaison Off. Natl. Connt. to Dist. Mex.

HEIMSATH, Charles Herman (W.T.), 421 Belknap St., San Antonio, Tex.—Prof. Trin. Un., 1947—; P-in-c. S. Christ. Mssn., Bandera, 1950—b. San Antonio, Tex., Mar. 8, 1894; s. Charles Herman Heimsath and Lula Mary (Nash), Marshall Trng. Sch.; Un. Tex., B.A., M.A.; Ya. Div. Sch., B.D.; N. W., D.D. D—June, 1949, P—Dec., 1949, Bp. E. H. Jones. m. Star McDaniel, Sept. 6, 1924; c. three. Instr. Un. Tex., 1920-24; Bapt. Min., 1926-46; Prof. Spelman Coll., 1946-47. Author: "With Honor," 1935; "Sermons on the Inner Life," 1940; "The Genius of Public Worship," 1945. Arts. in "Harpers," "The Christian Century," "The Reader's Digest" and other mags.

HEIN, Charles LeRoy (N.C.), 628 So. Second St., Smithfield, N.C.—R. S. Paul's Ch., 1951—b. Glen Burnie, Md., July 19, 1921; s. Ernest Henry Hein and Irene Louise (Hamburger), H. Sch., Glen Burnie; Un. Md., B.A., 1942; V. T. S., B.D., 1944, D—June, 1944, P—July, 1945, Bp. Powell. m. Ruth Zeller Giese, Mar. 27, 1951. Vic. Chap. Holy Eyang and Asst. Chap. Ascen., Baltimore, 1944-46; Vic. S. Matt. Ch., Baltimore, 1946-51.

HEINS, Paul Socrates (Va.), Brandy, Va.—R. Chr. Ch., Brandy, and P-in-c. Gr. Ch., Casanova, and S. Luke's Ch., Remington, 1950—b. Arlington, Va., May 11, 1912; s. Conrad Philip Heins and Jessie Renelson (Martin), H. Sch., Arlington; Un. Va., B.S., 1934; Stanl., 1935-36; U. T. S., B.D., 1949, D—July, 1949, P—July, 1950, Bp. W. R. Mason. m. Claire P. Marvin, June 9, 1949, D-in-c. Chr. Ch., Brandy, Gr. Ch., Casanova and S. Luke's Ch., Remington, Va., 1949-50, U. S. A. F., 1942-46.

HEINTZ, Richard Canfield (Wyo.), Dixon, Wyo.—M-in-c. Little Snake River Par., 1949—b. Akron, O., Oct. 30, 1914; s. Ernest Walter Heintz and Florence Ethel (Canfield), H. Sch., Akron; Heidelberg, B.S., 1937; Eden, B.D., 1940, D—Apr., 1950, P—Oct., 1950, Bp. Hunter. m. Mary Ann Williams, Jan. 2, 1944; c. three. Evangel. and Reformed Min., 1940-50. Chapl. U.S.A., 1943-46.

HEISTAND, Rt. Rev. John Thomas, 2405 No. Front St., Harrisburg, Pa.—Bp. of Har., 1943—b. Lancaster, Pa., Nov. 10, 1895; s. Howard O. Heistand and Ethel G. (DeFerrier), H. Sch., Lancaster; Yeates Prep. Sch.; Col.; G. T. S., S.T.D., 1945; Dick., D.D., 1940, D—June, 1922, P—Dec., 1922, Bp. Darlington. Con. Bp. of Har., Sept. 15, 1943. m. Alta S. Hertzler, Feb. 14, 1921; c. four. R. Ascen. Ch., Kulpmont, Pa.; Chapl. Bucknell Un. and Vic. Milton, Pa.; R. S. Paul's Ch., Bloomsburg, Pa., 1926-33; Dean S. Steph. Cathd., Harrisburg, Pa., 1934-43. Secy. Stndg. Com. Chrmn. B.D.F., Dept. Mssns., Dept. Field Operations, Dio. Har., 1934-43.

HEISTAND, Joseph Thomas (Har.), 1358 Lincoln Ave., Tyrone, Pa.—D-in-c. Trin. Ch., 1952—b. Danville, Pa., Mar. 3, 1924; s. Rt. Rev. John Thomas Heistand and Alta Streit (Hertzler), Harrisburg Acad.; Trin., B.A., 1948; V. T. S., B.D., 1952, D—June, 1952, Bp. Heistand. m. Roberta C. Lush, June 1, 1951.

- HELM, MacKinley (S.H.B.)**, 58 Monmouth St., Brookline, Mass.—Writer, 1937—, b. Duluth, Minn., July 4, 1896; s. Henry Clay Helm and Emma Rozalia (Kreis). Un. Ida. B.A.; Matriulate of Camb. Un.—G. T. S., S.T.B., 1926; Nash., S.T.M., 1930; Harv., D.Th., 1932. D-Apr., 1925, Bp. Barleson; P—May, 1926, Bp. Ferrando, m. Frances m. Lathrop Hammond, Dec. 30, 1933. Prof. N. Test., Nash., 1926-31; Lectr. N. Test., E. T. S., 1931-33; Lectr. Harv., 1926-31; Author: "After Pentecost," 1936; "Modern Mexican Painters," 1941.*
- HELMS, James Reding (L.A.)**, 6909 Rugby St., Huntington Park, Cal.—R. S. Clem. Ch., 1946—, b. Nashville, Tenn., June 30, 1898; s. Rev. William Thomas Spencer Helms and Margaret (Reding-Jones), Gram and H. Sch.; Prep., Carson-Newman Coll. and Un. Chatt.; Un. So., B.A., 1921, B.D., 1922. D—June, 1921, Bp. Beatty; P—Nov., 1922, Bp. Gailor, m. Mary Adelaide Fritz, June 1, 1922; c. four. D-in-c. Trin. Ch., Winchester, Tenn., 1921-22; R. same, 1922-23; Asst. R. S. Paul's Ch., Chattanooga, Tenn., 1923-27; Vic. Thankful Meml. Ch., St. Elmo, Chattanooga, Tenn., 1923-27; R. same, 1927-30. R. S. Mark's Par. and Assoc. Mssns., Mesa, Ariz., 1930-34; Chapl. Res. Corps and C.C.C. Camps, Ariz., 1933-36; Vice-Pres. Chapl. Assn. U. S. A. Res., Ariz.-N.Mex., 1935-36; Chapl. same, Ariz., 1940—; Supt. and Treas. Gd. Shpnd. Mssn. to Navajos, Ft. Defiance, Ariz., 1937-41; Archd. Ind. Wk., Dio. Ariz., 1940-46; Chapl. (Lt. Col.) U.S.A., 1941-47; Chrmn. Dept. Publ. Exec. Coun., Dio. Ariz., 1933-40; Mem. Stewardship Cmssn., 1951; Dir. Home for the Aged, 1952, both Dio. L.A.; Dep. Gen. Conv., 1937, 40; Chapl. A. L. Dept. Tenn., 1928-29. Ed.: "Arizona Church Record," 1933-40. Author: "The Cross and the Navajo," pamphlet.
- HELVEY, Orin Greenhill (Tex.)**, St. Andrew's Church, Bryan, Tex.—R. S. Andr. Ch., 1951—, b. Wynnewood, Okla., Nov. 6, 1903; s. Frank L. Helvey and Lulu (Greenhill), Castle Heights Milit. Acad., Lebanon, Tenn.; H. Sch., Atlanta, Ga. and Houston, Tex.; Un. So., B.S.; V. T. S., B.D., 1931. D—July, 1931, P—Aug., 1932, Bp. Quin, m. J. Earlene Gunn, May 13, 1933; c. three. In-c. S. Andr. Ch., Houston, Tex., 1931-33; R. Chr. Ch., Nacogdoches, Tex., 1933-42; Chapl. U. S. N. R., 1942-45; Vic. S. Thos. Chap., College Station, Tex., 1945-51.
- HEMENWAY, Augustus L. (Cal.)**—, D—Aug., 1952, Bp. Block.*
- HEMINWAY, Truman (Vt.)**, Mission Farm, Sherburne, Vt.—P-in-c. Ch. Our Sav., 1931—, b. New Rochelle, N.Y., Jan. 1, 1895; s. Truman Heminway and Honora Irving (Harwood), N. Y. Milit. Acad.; Taft Sch.; Harv., spec. stdt.; E. T. S., B.D., 1922. D—Oct., 1921, Bp. Lawrence; P—June, 1922, Bp. Stevens for Ma. m. Florence Gertrude Atkinson, Jan. 11, 1916; c. four. Cur. Chr. Cambridge, Mass., 1921-22; Cur. Gr. Ch., Providence, R. I., 1922-24; Chapl. S. Geo. Sch., Newport, R.I., 1925-27; R. Epiph. Ch., Winchester, Mass., 1927-31.*
- HEMSLEY, Bernard Arthur (N.Y.)**, 284 Center St., Richmond, S.I. 6, N.Y.—R. Ch. S. Andr., 1945—, b. Wadhurst, Sussex, Eng., Dec. 18, 1909; s. Albert Hemsley and Emilie (Vaughan), H. Sch., New Haven, Conn.; Ya., B.A., 1931, B.D., 1934; G. T. S., Grad. wk., 1937. D—June, 1937, P—Dec., 1937, Bp. Budlong, m. Dorothy Elaine Beier, July 6, 1940. Cur. Holy Trin. Ch., S. Jas. Par., N.Y.C., 1937-40; R. S. Luke's Ch., Sea Cliff, L.I., 1940-45.
- HEMSLEY, Gilbert Vaughan (N.Y.)**, 111 - 40th St., Union City, N.J.—R. Gr. Ch., 1951—, b. Wadhurst, Sussex, Eng., Aug. 27, 1905; s. Albert Hemsley and Emilie (Vaughan), H. Sch., New Haven, Conn.; Ya., B.A., 1928, B.D., 1931, Grad. wk., 1933. D—July, 1931, Bp. Acheson; P—July, 1932, Bp. Budlong, m. Dorothy L. H. Miner, Aug. 4, 1934; c. three. Cur. Trin. Ch., Torrington, Conn., 1931-33; R. Chr. Ch., Bridgeport, Conn., 1934-37; Cur. S. John's Ch., Waterbury, Conn., 1937; P-in-c. S. Phil. Ch., Putnam and S. Paul's Ch., Plainfield, Conn., 1937-43; R. S. Paul's Ch., Oxford, N.Y., 1943-47; P-in-c. Emm. Ch. Adams, Zion Ch., Pierrepont Manor and Chr. Ch. Ellisburg, N.Y., 1947-51.*
- HEMSLEY, Stanley Francis (Conn.)**, 628 Main St., Stamford, Conn.—R. S. John's Ch., 1942—, b. Wadhurst, Sussex, Eng., Feb. 4, 1908; s. Albert Hemsley and Emilie (Vaughan), Erith Co. Sch., Eng; H. Sch., New Haven, Conn.; Ya., B.A., 1929, B.D., 1932. D—Dec., 1931, Bp. Acheson; P—June, 1933, Bp. Budlong, Cur. Ch. Epiph., New Haven, Conn., 1933-34; Cur. Chr. Ch., W. Haven, Conn., 1934-35; Vic. S. Andr. Ch., Hartford, Conn., 1935-39; Asst. Trin. Ch., Hartford, 1937-38; Vic. S. Andr. Ch., Bloomfield, Conn., 1937-39; Asst. R. S. John's Ch., Stamford, Conn., 1939-42; P-in-c. S. Franc. Ch., Long Ridge, Conn., 1945-47.
- HENCKELL, Paul Walter (Tex.)**, P.O. Box 452, Baytown, Tex.—R. Trin. Ch., 1939—, b. Birmingham, Ala., Apr. 3, 1906; s. Rev. Carl Henckell and Margaret (Obergeld), Birmingham-South, B.A., 1929; V. T. S., B.D., 1933. D—June, 1933, Bp. McDowell; P—Jan., 1934, Bp. Seaman, m. Lou Heyes, Aug. 3, 1938; c. two. M-in-c. S. Jas. Ch., Dalhart, Tex., 1933-35; R. S. Mary's Ch., Big Spring, Tex., 1935-39.
- HENDERSON, Clifton Morton, Jr. (N.Mex.)**, 1607 So. Eddy St., Pecos, Tex.—R. S. Mark's Ch., Pecos and S. Steph. Ch., Ft. Stockton, Tex., 1951—, b. Dallas, Tex., Aug. 6, 1918; s. Clifton Morton Henderson and Roberta (Howell), H. Sch., Amarillo, Tex.; East. N. Mex. Un., B.A., 1948; Un. So., B.D., 1951. D—July, 1950, P—June, 1951, Bp. Stoney, m. Jean Woodburn, Dec. 22, 1946; c. one.
- HENDERSON, Eugene Leon (N.C.)**, 5040 E. Capitol St., Washington 19, D.C.—Retired, 1949—, How. D—June, 1895, Bp. Cheshire; P—Oct., 1897, Bp. Scarborough, S. Steph. and S. Cypr. Mssn., Morganton and Lincolnton, N.C., 1895-97; S. Aug. Mssn., Camden, N.J., 1897; S. Luke's Ch., New Haven, Conn.; S. Aug. Ch., Harrisburg, Pa.; S. Titus Ch., Durham, N.C., 1922-23; P-in-c. Ch. Aton. Washington, D.C., 1939-49.*
- HENDERSON, Frederick Douglas (Minn.)**, 614 Portland Ave., St. Paul 2, Minn.—Dir. Chr. Educ., Dio. Minn., 1948—, b. July 31, 1916; s. Frederick Roy Henderson and Isobel (MacAlary), Pub. Schs., Bridgewater, N.S.; Un. Kings Coll.; Kings Theol. Sch. D—1941, P—1942, Bp. of Nova Scotia, m. Neveta Haywood, Sept. 8, 1942; c. one. Serv. in Can., 1941-46; Asst. S. John's Ch., St. Paul, Minn., 1946-48; Hon. Can. S. Mark's Cathd., Minneapolis, 1948.
- HENDERSON, James (W.)**, 3707 Woodley Rd., Washington 16, D.C.—Retired, 1947—, b. Belfast, Ire., Mar. 1, 1879; s. John Henderson and Mary Porter (Ferguson), Taft Sch.; Trin. B.A., M.A., Berk. D—June, 1907, Bp. C. B. Brewster; P—Dec., 1907, Bp. Keator, m. Blanche A. Gould, June, 1914; c. one. Mssy. Dio., O., 1907-08; Mssy. Dio., E.O., 1908-09; S. Paul's Ch., Vermillion, S.D., 1909-14; S. Dav. Ch. and Hdmstr. Houston Sch., Spokane, Wash., 1914-18; Sr. Mstr. and Chapl. S. Alb. Sch., Washington, D.C., 1918-47. Condr. Boys' Camp, Holderness, N.H., 1925-35.
- HENDERSON, Richard Francis (Roch.)**, 33 Main St., Hammondsport, N.Y.—R. S. Jas. Ch., Hammondsport and P-in-c. S. Luke's Ch., Branchport, 1949—, b. North Egremont, Mass., June 18, 1901; s. Leonard Decker Henderson and Marie Inna (Fischer, Baroness von Hohenhausen), Hartwick Acad.; Witt, B.A., 1929; Hamma Div. Sch., B.D., 1932. D—Mar., 1943, P—Oct., 1943, Bp. Peabody, m. Hattie Mae Thompson, Aug. 16, 1932; c. one. Luth. Min., 1932-42; Lay-R. and P-in-c. Epiph. Ch., Trumansburg and Chr. Ch., Willard, N.Y., 1942-49; Chapl. Willard St. Hosp., Willard, N.Y., 1942-49.
- HENDERSON, Willis Craig (Ala.)**, 403 W. College St., Troy, Ala.—Vic. S. Mark's Ch., Troy and Trin. Ch., Union Springs, 1950—; Vic. S. Andr. Mssn., Tuskegee Inst., and Ch. Adv., Tuskegee, Ala., 1951—, b. California, Mo., Aug. 5, 1905; s. Rev. William Rossman Henderson and Ella Bessie (Meriwether), H. Sch., Selma, Ala.; Grad. Sch. of Theol., Un. So. (courses), 1947, 1948. D—July, 1950, Bp. Carpenter; P—Feb., 1951, Bp. Claiborne, m. Mary Isabelle Youngblood, June 20, 1934; c. three. Lay-R. S. Mark's Ch., Troy and Trin. Ch., Union Springs, Ala., 1949-50.
- HENDRICKS, Walter Frisby, Jr. (A.)**, 7 E. Main St., Mohawk, N.Y.—R. Gr. Ch., Mohawk, P-in-c. Ch. Meml., Middleville and Trin. Ch., Fairfield, 1947—, b. Wash., D.C., Mar. 26, 1917; s. Walter Frisby Hendricks and Bertha Wilda (Truby), West. H. Sch.; Millard, P—; Amer. Un.; Ya., B.A., 1939; G. T. S., 1942. D—May, 1942, Bp. Freeman; P—Dec., 1942, Bp. Van Dyck, m. Ruth Cheney Smith, June 6, 1942; c. three. R. Zion Ch., Manchester Ctr., S. Paul's Ch., Wells and P-in-c. S. John's Ch., Manchester and S. Marg. Ch., Middletown Springs, Vt., 1942-44; R. S. Mark's Ch., Malone and P-in-c. S. Pet. Ch., Brushton, S. Thos. Ch., Lawrenceville, S. Paul's Ch., Ft. Covington and S. John's Ch., Merrill, N.Y., 1944-47.
- HENNESSY, John Meredith (Ill.)**, 1411 Newcastle Ave., Maywood P.O., Westchester, Minn.—R. S. Dunstan's Ch., 1952—, b. Janesville, Wis., Sept. 10, 1913; s. John Humphrey Hennessy and Gladys Emma (Cooper), H. Sch., Madison, Wis.; Un. Wis., B.A., 1934; G. T. S., S.T.B., 1938. D—Apr., 1938, P—Oct., 1938, Bp. Wilson, m. Shirley Elizabeth Swann, Dec. 27, 1939; c. two. Asst. Holy Nativ. Ch., N.Y.C., 1938; R. Ch. Redeem. Superior, Wis., 1938-41; P-in-c. Chr. Ch., Grand Rapids, Mich., 1941; R. S. Jas. Ch., Hibbing, Minn., 1941-52; P-in-c. S. John's Ch. and Ch. S. Mary, the Virg., Keokuk and S. Andr. Ch., Moor, Ia., 1952. Dean Duluth Dnry., Minn., 1941-43; Mem. Exec. Coun., Chrmn., Dept. Publ. and Chrmn. Dept. Chr. Educ., 1942-44; Mem. Stndg. Com., 1943-44; Exam. Chapl., 1943-44; Youth Adv., 1943—, all Dio. Dul.; Dep. Gen. Conv., 1943; Mem. Bp. and Coun., 1944-46; Dean Range Dnry., 1944—; Youth Adv., 1947-49; Mem. Assn. Assoc., 1948—, Mem. Dept. Chr. Educ., 1948—; Chrmn. Audio-Visual Educ., 1948—, all Dio. Minn.; Exec. Secy. Natl. Conf. Christians and Jews, Mesaba Range, 1947—, Author: "West Meets East," Amer. Ch. Monthly, 1938; "Film Footnotes," (column, Minnesota Missionary), 1950—.

HENNING, Donald Glenn Lawrence (Tenn.), 40 Belleair Dr., Memphis, Tenn.—R. Calv. Ch. 1949—b. Toledo, O., Apr. 12, 1907; s. Harry William Henning and Pearl Ann (Smith). H. Sch., Toledo; Ken. Ph.B., 1931; Bex., B.D., 1931, D.D., 1941. D—June, 1931, Bp. Rogers; P—Dec., 1931, Bp. Roberts; m. Mary Standish, June 15, 1931; c. two. Mssy-in-c. Dallas, Bonesteel and Lake Andes, S.D., 1931-33; P-in-c. S. Paul's Ch. Vermilion and Gd. Samar. Ch., Parker, S.D., 1933-37; R. Chr. Ch., St. Paul, Minn., 1937-40; Chaptl. U. S. A., 1942-45; Hdmstr. Shattuck Sch., Faribault, Minn., 1940-49.

HENNING, Harry William, Jr. (O.), St. Stephen's Church, Sewickley, Pa.—Asst. S. Steph. Ch., 1952—b. Toledo, O., Nov. 11, 1918; s. Harry William Henning and Pearl Ann (Smith). H. Sch., Toledo; Un. Toledo, B.A., 1947; Bex., B.D., 1949. D—June, 1949, P—Dec., 1949, Bp. B. D. Tucker. m. Ella Annetta Cooley, Sept. 5, 1946; c. one. M-in-c. S. Paul's Ch., Conneaut and Trin. Ch., Jefferson, O., 1949-52.

HENNINGSEN, Thomas C. (S.H.B.), Blackwater, Ont., Can.—D—Oct., 1915, Bp. Weller; P—Aug., 1917, Bp. Brent. m. Florence J. Brown, June, 1905.

HENRICKS, Walter Abraham, Jr. (A.), Christ Church Rectory, Cooperstown, N.Y.—R. Chr. Ch., 1952—b. Laramie, Wyo., Mar. 30, 1913; s. Rev. Walter Abraham Henricks and Namee (Price). Penn. Univ. Acad.; Ham., B.A., 1936; U. T. S., B.D., 1940. D—May, 1948, P—Nov., 1948, Bp. Gilbert. m. Alice Virginia Penny, May 2, 1938. Asst. R. Chr. Ch., Poughkeepsie, N.Y., 1948-49; R. Ch. Gd. Shpd., Scranton, Pa., 1949-51.

HENRIQUES, Hoyt Emanuel (U.), 1595 So. 9th East St., Salt Lake City 3, Utah—b. Marshalltown, Ia., Nov. 13, 1879; s. James E. Henriques and Susan Hoyt (Atwater). Sea., 1907; Un. Utah, 1913-19. D—May, 1907, Bp. Edsall for Ia.; P—Apr., 1908, Bp. Robinson. m. Charlotte Anna Weeks, Dec. 8, 1908; c. three. Gen. Mssy. E.Nev., 1907-13; S. Luke's Ch., Park City, Utah, 1913-15; S. John's Ch., Salt Lake City, 1915-30; Gen. Mssy. Dio. U. 1930-33. Secy. Convoc. Nev., 1910-13; Secy. Convoc. Utah, 1914-20; Alt. Gen. Conv., 1913, 16, 19; Mem. Ch. Sch. Com., 1923-26; Secy. Prov. Dept. Rel. Educ., 1924-33.*

HENRY, Adolphus Ebenezer (Del.), 912 French St., Wilmington, Del.—Retired, 1942—b. Keystone, St. Vincent, B.W.I., Oct. 18, 1889; s. George Henry and Sarah Evangeline (Grant). Linc., B.A., S.T.B., 1917; P. D. S., S.T.M., 1926. D—Oct., 1918, Bp. Garland; P—May, 1923, Bp. Rhineland. m. Leah Belle Dorce, June 30, 1925. P-in-c. S. Matt. Ch., Wilmington, Del., 1925-42.*

HENRY, Charles Leonard (N.Mex.), 1014 Castillo, P. O. Box 894, Belen, N. Mex.—Vic. S. Phil. Mssn., Belen and Epiph., Socorro, 1951—b. Anniston, Ala., July 17, 1923; s. Leonard G. Henry and Margaret (Nonnenmacher). H. Sch., Anniston; Un. of Ala.; Un. So., B.A., 1949; Un. So. (Theol. Sch.), 2 yrs. D—Dec., 1951, Bp. Stoney; P—June, 1952, Bp. Claiborne for N.Mex. m. Carolyn Turner, Sept. 1, 1945; c. two. Ed.: "The Southwest Churchman."

HENRY, Charles William (Ma.), 201 Central St., W. Acton, Acton, P.O., Mass.—Retired, 1947—b. Lennoxville, Que., May 6, 1876; s. George Henry and Elisabeth (Burrill). Cambridge Latin Sch.; Trin., B.A., 1899, M.A., 1902; E. T. S., B.D., 1902. D—June, 1902, P—May, 1903, Bp. Lawrence. m. Estelle Bray, June 30, 1903; c. two. Cur. Gr. Ch., New Bedford, Mass., 1902-06; R. S. John's Ch., Winthrop, Mass., 1906-14; R. Chr. Ch., Andover, Mass., 1914-37; Actg. R. S. John's Cathd., Albuquerque, N.Mex., 1930; R. All S.S. Ch., Chelmsford, Mass., 1937-47.

HENRY, Hugh Hutson (N.Y.), 824 E. 223rd St., Bronx 66, N.Y.—Vic. S. Luke's Ch., Williamsbridge, 1941—b. Antigua, B.W.I., Sept. 17, 1891; s. Roland Edward Henry and Julia Florence (Young). Pub. Schs., Antigua; Local Camb. Un.; Coke Meml. Coll.; Buxton Grove Coll., B.W.I.; Buxton Grove Theol. Sem., B.D.; N. Y. U.; G. T. S. D—Dec., 1931, Bp. Gilbert; P—June, 1941, Bp. Manning. m. Lilian C. Lindquist, Dec. 7, 1921. Min. Moravian Ch., B.W.I., 1915-22; R. S. John's Ch., Brooklyn, N.Y., 1925-28; M-in-c. Ch. Cruc., N.Y.C., 1931-35; Vic. S. Barn. Ch., N.Y.C., 1935-40; Vic. S. Aug. Mssn., Yonkers, N.Y., 1940-44.

HENRY, John Conway (W.Va.), 303 Echols St., Lewisburg, W. Va.—P-in-c. S. Jas. Ch. Lewisburg and Ch. Incarn. Roncouverte, 1951—b. Buena Vista, Va., Sept. 20, 1907; s. Rev. John Bronaugh Henry and Ann Conway (McCormick). H. Sch., Wash., D.C.; V. M. I., B.S., 1930; V. T. S., B.D., 1948. D—July, 1947, Bp. Goodwin; P—June, 1948, Bp. W. R. Mason. m. Elizabeth Rhea Preston, July 10, 1943; c. one. D-in-c. and R. Ch. Epiph., Arlington, Va., 1947-50; Asst. R. S. Paul's Ch., Alexandria, Va., 1950-51. Sgt. U.S.A., 1942-43.

HENRY, Leland Boyd (N.Y.), Diocesan House, 1047 Amsterdam Ave., New York 25, N.Y.—Exec. Dir. Cmssn. Chr. Soc. Relations, Dio. N.Y., 1946—; R. S. Mary's Ch., Scarborough, 1951—b. Buffalo, N.Y., June 3, 1895; s. Charles Edward Henry and Eva Maria (Boyd). H. Sch., Buffalo; Syr., B.A., 1918; Drew Theol. Sem., B.D., 1922;

Camb., 1923. D—Dec., 1930, P—June, 1931, Bp. Ferris. m. (1) Ruth Christine Van Arsdale (dec.), May 2, 1918; (2) Beatrice M. Hestler, June 17, 1950. Cur. S. Paul's Ch., Rochester, N.Y., 1930-32; R. S. Luke's Ch., Brockport, N.Y., 1932-37; Cur. S. Geo. Ch., N.Y.C., 1937-42; Chaptl. U.S.A., 1942-46.

HENRY, Rt. Rev. Matthew George, 46 Macon Ave., Asheville, N.C.—Bp. of W.N.C., 1948—b. Chapel Hill N.C., Oct. 25, 1910; s. George Kenneth Grant Henry and Mary Elizabeth (Harding). H. Sch., Chapel Hill; Un. N. C., B.A., 1931; V. T. S., B.D., 1935, D.D., 1949; Un. So., D.D., 1948. D—June, 1935, P—May, 1936, Bp. Penick. Con. Bp. of W.N.C., Sept. 29, 1948, m. Cornelia Catharine Sprinkle, June 30, 1937; c. four. Temp-in-c. S. Phil. Ch., Durham and S. Paul's Ch., Winston-Salem, N.C., 1935; In-c. Chr. Ch., Walnut Cove, S. Phil. Ch., Germantown, Messiah Ch., Mayodan and Emm. Ch., Stoneville, N.C., 1936; R. Calv. Par., Tarboro, N.C., 1936-43; R. Chr. Ch., Charlotte, N.C., 1943-48.

HENRY, Robert Francis (W.), 5203 St. Barnabas Rd., S.E., Washington 20, D.C.—R. King Geo. Par., 1938—b. Jackson, Mich., Nov. 4, 1907; s. Robert O. Henry and Ida Louise (Rhodes). Nash. Collgt.; Nash. D—Nov., 1933, P—Sept., 1934, Bp. Stewart. m. Myrtle Virginia Groll, June 23, 1934; c. two. R. S. Andr. Ch., Grand Ridge, Ill., 1934-38. Dean Convoc., 1945—; Mem. Exec. Coun., Dio. W., 1945—.

HENSHAW, Edgar William F. (N.T.), Box 837, Pampa, Tex.—P-in-c. S. Matt. Ch., Pampa, S. Pet. Ch., Berger and S. Jas. Ch., Dalhart, 1941—b. London, Eng., July 28, 1882; s. William Henry Henshaw and Louisa Albuquerque (Scott). Eng. and Can. Schs.; Priv. tutors. D—Apr., 1932, P—Feb., 1933, Bp. Littell. m. Edna Earle Purdy, Aug. 27, 1918. P-in-c. S. John's-by-the-Sea, Kahalulu, T.H., 1932-36; P-in-c. Salome Field, Ariz., 1936-37; R. Gr. Ch., Tucson, Ariz., 1938-39; P-in-c. Clarendon Field, Tex., 1939-46.*

HENSTOCK, Ronald Charles (N.J.), 302 Highland Ave., Westville, N.J.—R. S. Luke's Ch., 1950—D—Jan., 1936, P—Feb., 1937, Archbp. of Rupert's Land.*

HENSTRIDGE, Frederick Thomas (C.N.Y.), 401 W. 1st St., Elmira, N.Y.—Retired, 1952—b. London, Eng., June 2, 1878; s. Frederick William Henstridge and Clara (Williams). S. Andr. Div. Sch., 1902. D—May, 1902, P—Dec., 1903, Bp. Huntington. m. Gertrude May Snoddy, 1909; c. one. Asst. Calv. Ch., Syracuse, N.Y., 1902-03; R. same and Chaptl. Hosp. Gd. Shpd., 1903-07; P-Assoc. S. Jas. Ch., So. Pasadena, Cal., 1907-08; R. same, 1908-12; R. Ch. Evang., Oswego, N.Y., 1912-16; R. Gr. Ch., Elmira, N.Y., 1916-52. Mem. Dioc. Bd. Mssns.; Dep. Gen. Conv., 1922, 25, 28, 31, 34, 37, 40, 43, 46, 49. Exam. Chaptl.; Secy. Stndg. Com.; Dean 5th Dist. Dio. C.N.Y.; Mem. Fiscal Corp., C.N.Y.; Mem. "70" Mssn. Prchrs. of Natl. Ch.; Pres. Stndg. Com., 1949.

HENTON, Willis Ryan (P.I.), St. Benedict's Mission, Besao, Mt. Prov., Luzon, P.I.—Asst. S. Benedict's Mssn., 1952—D—Apr., 1952, Bp. Washburn for P.I.*

HERB, Probert Edwards (S.F.), 2500 16th St. No., St. Petersburg, Fla.—Vic. S. Bede's Ch., 1952—b. Edwardsville, Pa., Nov. 20, 1910; s. Arthur Herb and Lulu (Edwards). H. Sch., Luzerne, Pa.; Leh., B.A., 1933; P. D. S., 1933-35; E. T. S., 1936. D—June, 1936, P—Dec., 1936, Bp. Sterrett. R. Chr. Ch., Susquehanna and Gr. Ch., Great Bend, Pa., 1936-39; R. S. Mark's Ch., Dunmore, Pa., 1939-42. Chaptl. (1st Lt.) Pa. N.G., 1941-42; Chaptl. A. U. S., 1942-47, Retired (Mai); 1947; R. Chr. Ch., West Colingswood, N.J., 1947-52; Vic. S. Alb. Ch., Auburndale, Fla., 1952.

HERING, Charles Daniel (O.), 201 No. Washington St., Tiffin, O.—R. Trin. Ch., 1942—b. Cincinnati, July 2, 1898; s. Charles Hugo Hering and Lillian Elizabeth (Hamann). Pub. Schs., Cincinnati; Sea., 1917-20; W. T. S., 1923; Bex., 1924. D—June, 1923, Bp. Shayler; P—Apr., 1924, Bp. T. I. Reese. m. Alic Winnifred Lenton, June, 1920. P-in-c. S. Mary's Ch., Blair and Ch. Holy Cross, Tekamah, Neb., 1924-28; Stdt. Pastor Coll. Wooster and R. S. Jas. Ch., Wooster, O., 1928-42.*

HERMAN, Carl Franklin (N.C.), 200 Waverly Way, Greensboro, N.C.—R. S. Andr. Ch. and Chaptl. S. Mary's House, 1945—b. Conover, N.C., May 19, 1911. s. Claude Carlton Herman and Lillian Aranda (McGill). Catawba Co. Farm Life Sch., Newton, N.C.; Catawba Coll., B.A., 1933; Theol. Sem. of Evang. and Reformed Ch., B.D., 1936. D—Aug., 1943, P—Feb., 1944, Bp. Penick. m. Margaret Marsh, Nov. 21, 1936; c. one. Min. Evang. and Reformed Marsh, 1936-43; R. S. Steph. Ch., Erwin, P-in-c. S. Paul's Ch., Smithfield and S. Gabr. Ch., Selma, N.C., 1943-45.

HERMAN, John William (W.T.), 104 E. Live Oak St., Cuero, Tex.—R. Gr. Ch., Cuero and Vic. Ch. Holy Comm., Yoakum, 1951—b. North Braddock, Pa., July 3, 1914; s. Rhea Herman and Margaret Slater (Derbyshire). H. Sch., Wilkingsburg, Pa.; Ken. B.A., 1937; G. T. S., S.T.B., 1950. D—Apr., 1950, Bp. Pardue; P—Dec. 7, 1950, Bp. Quin. m. Dorothy Gray Hallas, June 3, 1950; c. one. Asst. R. S. Paul's Ch., Waco, Tex., 1950-51.

HERMITAGE, William Henry (Sac.), 1054 38th St., Sacramento 16, Cal.—b. Eng., Jan. 6, 1882; s. John James Hermitage and Emily (Robinson), Ch. Div. Sch. Fac.; Sch. Rel., B.D., 1917, D.—May, 1912, P.—June, 1913, Bp. Nichols, m. Anna Belle Wythe, Nov. 1, 1912, Asst. Gr. Cathd., San Francisco, 1913-16; S. Paul's Ch., Sacramento, Cal., 1916-37; Chapl. Gd. Samar. Hosp., Portland, Ore., 1937; Asst. Chr. Cathd., Sacramento, 1937-40; R. All SS. Meml. Ch., Sacramento, Cal., 1940-46; Chapl. (Lt. Col.) U. S. A., 1941-44.

HERNADEZ, Miguel (Mex.), La Sagrada Familia Church, Mexico City, Mex. DF.—Ch. La Sagrada Familia, 1951—Amecameca, Mssn., Ayapango and Ch. San Mateo, Tecalco, 1946—b. Guadalajara, Jal., Mex., Oct. 25, 1902; s. Miguel Hernández and Francisca (Romero), Sem. Conciliar de San José, D.—June, 1933, P.—June, 1933, Rec'd. fr. Rom. Ch., Jan., 1946, m. Socorro Zermeño, July 1, 1945; c. one. P-in-c. Ch. La Encarnación, Amecameca, Mex., 1946-51.*

HERNDON, Henry Newton (Del.), 1411 W. 4th St., Wilmington 34, Del.—R. Calv. Ch. and Chapl. Del. St. Hosp., 1943—b. San Antonio, Tex., Nov. 11, 1898; s. Herbert Templeman Herndon and Ida Olivia (Newton), H. Sch., San Antonio; Un. Tex.; Colomb., B.A., 1922; Colomb. Law Sch.; G. T. S., 1925, D.—June, 1925, P.—Feb., 1926, Bp. Cook, m. Amelia Hammer Linder, June 16, 1926; c. three. D-in-c. S. Mary's Ch., Mohegan Lake, N.Y., 1925; Cur. Trin. Ch., Wilmington, Del., 1925-27; R. S. Phil. Ch., Uvalde and P-in-c. Assoc. Mssns., Tex., 1927-32; R. Trin. Ch., Plattsburg, N.Y., 1932-43. Del. Gen. Conv., 1931; Chrmn. Dept. Evang. and Hon. Can. All SS. Cathd., Albany, N.Y., 1937-40; Chrmn. Chr. Soc. Relations Dept., Dio. Del., 1947-49; Del. Prov. Syn., 1948; Chrmn. Interracial Relations Com. and Mem. Exec. Con., Dio. Del., 1945-49 and 1951—

HERON, Cyrus Leonard (N.Y.), 20 Cumming St., New York, N.Y.—R. Holy Trin. Ch., 1951—b. Can., Apr. 14, 1907; s. Adolphus Heron and Harriet (Buckland), Un. Bp. Coll., B.A., 1926; E. T. S., 1932; N. Y. U., M.A., 1939, D.—June, 1932, Bp. Sherrill; P.—May, 1933; Bp. Washburn, R. Trin. Ch., Irvington, N.J., 1933-40; P-in-c. S. Geo. Ch., Rumson, N.J., 1941; R. S. Mart. Ch., Phila., Pa., 1942-51.

HERON, Rt. Rev. Raymond Adams, 1 Joy St., Boston 8, Mass.—Suffr. Bp. of Mass., 1938—b. Antrim, Pa.; s. Samuel Heron and Virginia (Doumaux), H. Sch., Blossburg, Pa.; Pa. St. Coll.; Harv.; Hob., Ph.B., D.D., 1939; E. T. S., B.D., 1916, D.—June, 1916, Bp. Lawrence; P.—June, 1917, Bp. Anderson, Con. Suffr. Bp. of Mass., Feb. 16, 1938, m. Grace Hale, May 29, 1950, Cur. S. Paul's Ch., Chicago, Asst. same, 1916-20; R. S. Thos. Ch., Menasha, Wis., 1920-25; R. Gr. Ch., Lawrence, Mass., 1925-37; Archd. Boston and Supt. Episc. City Mssn., 1937-38.

HERON, Robert (A.), Warrensburg, N.Y.—R. Ch. Holy Cross, 1942—b. Rose Blanche, Nfd., s. Adolphus Heron and Harriet (Buckland), Pub. Schs., Nfd.; Bp. Feild Coll.; Un. Bp. Coll., B.A., M.A., Arts, 1919, Div., L.S.T., 1921, B.D., 1923; Colomb., summer course, D.—1920, P.—1921, Bp. of Que. m. Muriel Martin, Aug. 16, 1930, Serv. in Can., 1921-27; R. Chr. Ch., Rouse's Point, N.Y., 1927-42, Rur. Dean Adirondack Dnry., 1947-51.

HERRICK, Warren Crocker (Ma.), 36 W. Emerson St., Melrose, Mass.—R. Trin. Ch., 1930—b. Hobart, N.Y., Oct. 14, 1828; s. Rev. Charles M. Herrick and Bessie May (Crocker), Phil. Exeter Acad.; Harv., B.A., 1922; E. T. S., B.D., 1925, D.—May, 1925, Bp. Slattery; P.—Mar., 1926, Bp. T. I. Reeser, m. Elizabeth Hunter Kelley, Aug. 10, 1928; c. three. Asst. to R. Chr. Ch., Cincinnati, O., 1925-28; P-in-c. S. Paul's Mssn., Mt. Lebanon, Pa., 1928-30, Pres. Margaret Coffin Prayer Book Soc., 1950—Publ.: "Frank Nelson of Cincinnati."

HERRITAGE, John Walter, Died February 17, 1952. For data see Edition 1950.

HERRON, Davis Cahoon (Dal.), Henrietta, Tex.—Vic. Trin. Ch., Henrietta and S. Alb. Ch., Electra, 1952—b. Roswell, N. Mex., Apr. 21, 1928; s. Jefferson Davis Heron and Pauline Elizabeth (Crawford), H. Sch., Terrell, Tex.; Colomb., B.A., 1949; S.-W. T. S., B.D., 1952, D.—June, 1952, Bp. C. A. Mason.

HESS, Hamilton (Sac.), 550 Mendocino Ave., Santa Rosa, Cal.—Asst. Ch. Incarn., 1951—b. Oakland, Cal., Dec. 11, 1924; s. Frederick Mortimer Hess and Mary Hester (Lee), H. Sch., Santa Rosa, Cal.; Un. Cal., B.A., 1948; Oxon., B.A., 1950; S. Steph. House, Oxon., Eng., 1950, D.—Dec., 1950, P.—June, 1951, Bp. Porter, M-in-c. S. Mich. and All Ang. Ch., Fort Bragg, Cal., 1950-51.

HETENYI, George Paul (Dal.)—b. Budapest, Hungary, Aug. 13, 1909; s. Arthur Hetenyi and Caroline (Sved), Pazmany Peter Royal Hung. Un., 1935, Ph.D., 1937, Rec'd. from Rom. Ch., Mar. 15, 1948, m. Jean Garis (dec.), Aug. 16, 1945; c. two. Asst. S. Jas. Ch., Texarkana and P-in-c. Ch. Gd. Shpd., Wake Village, Tex., 1948; S. Jas. Ch., Batavia and S. Mich. Ch., Oakfield, N.Y., 1948-49.*

HEUSS, John (N.Y.), 74 Trinity Pl., New York, N.Y.—R. Trin. Par., 1952—b. Hastings-on-Hudson, N.Y.,

July 30, 1908; s. John Heuss and Elizabeth (Norton), H. Sch., Hastings-on-Hudson; S. Steph.; Colomb., B.A., 1929; Un., Cologne, Frankfurt and Berlin, Ger., S.-W. T. S., B.D., 1931; S.T.M., 1937, D.D., 1947; G. T. S., S.T.D., 1950, Un. So., D.D., 1951, D.—Sept., 1931, Bp. Overs for C.; P.—Nov., 1932, Bp. Stewart m. Elizabeth Beck, May 20, 1935; c. three. Asst. S. Luke's Pro-Cathd., Evanston, Ill., 1932-37; Chapl. Episc. Stds., N. W., 1937-43; R. S. Matt. Ch., Evanston, Ill., 1937-47; Instr. Homiletics, S.-W. T. S., 1945-47; Dir. Dept. Chr. Educ. Natl. Coun., 1947-52, Bd. Mem. Ch. Mssn. Help, Chicago, 1938-39; Chrmn. Coll. Wk., 5th Prov., 1940-47; Mem. Natl. Coun. Coll. Wk., 1940-47; Mem. Natl. Coun., 1943-47; Mem. Bi-Racial Sub-Com. Natl. Coun., 1946—; Chrmn. Div. Coll. Wk. Natl. Coun. Chs., 1946-47; Dean Lake Shore Dnry., Chicago, 1946-47; Bd. Mem. Internat. Coun. Rel. Educ., 1947—; Bd. Mem. Div. Chr. Educ., 1947—; Bd. Mem. Mssy. Educ. Move., 1947—; Bd. Mem. C.B.S. Church of Air, 1947—; Bd. Mem. Prot. Film Cmssn., 1947—; Bd. Mem. Brent House, Chicago, 1944-47; Bd. Mem. Randall House, Chicago, 1946-47; Trust. S.-W. T. S., 1946-47, Pres. Evanston Coun. Chs., 1941-43; Dir. and Vice-Pres. Evanston Boy Scout Coun., 1942-46; Vice-Pres. War Chest, Evanston, 1943-45; Trust. G. T. S., Colomb., Cathd. S. John the Div., Leake and Watts Child. Home, Sailors' Snug Harbor, Un. Club, Evanston, Ill.; Down Town Assn. Author: "Authority in Religious Education"; "The Future Development of Christian Education"; Ed.: "The Victory of Faith"; "Church Teaching Series."

HEWITT, Aubrey Arnon, Died October 1, 1950. For data see Edition 1950.

HEWITT, Robert Gurnee (N.J.), 816 Berkeley Ave., Trenton 8, N.J.—Second Asst. to Dean Trin. Cathd., 1951—b. Trenton, N.J., Nov. 7, 1921; s. Charles Conrad Hewitt and Elisabeth Eldridge (Schwab), H. Sch., Trenton; Pr., B.A., 1947; U. T. S., 2 yrs.; G. T. S., 1951, D.—June, 1951, P.—Dec., 1951, Bp. Gardner, m. Barbara Ann Barton, June 10, 1950; c. one.

HEWITT, William Charles (M.), Box 428, R.C.A.F., Rockcliffe, Ottawa, Ont., Can.—Chapl. R.C.A.F., 1951—b. Bootle, Liverpool, Eng., Sept. 15, 1908; s. James Hewitt and Ann (Hesketh), Un. Saskatch., B.A., 1937; Emm. Coll., Saskatoon, L.Th., 1937, D.—1937, P.—1938, Bp. of Brandon, m. Mary Deborah Lavallee, Apr. 17, 1948, Serv. in Can., 1938-40 and 1946-48; Royal Can. Air Force, 1940-46, R. S. John's Ch., Sandusky, Mich., 1948-51.

HEWLETT, George Robert (Nk.), Knollwood Rd., Whippany, N.J.—R. Emerit. Chr. Ch., Newton, 1947—b. Kewanee, Ill., Dec. 5, 1878; s. Alfred Metcalf Hewlett and Maude (Elliott), S. Alb. Acad., Knoxville, Ill., 1897; Nash. Collgt. Dept., 1902; Nash., 1905, D.—May, 1905, Bp. Nicholson; P.—Dec., 1905, Bp. White for Mil. m. Catherine Warner, April 10, 1918; c. one. Mssn. Soc., N.Y.C., 1905; Asst. All SS. Ch., Chicago, 1906; R. S. John's Ch., Kewanee, Ill., 1906-08; Calv. Ch., Batavia, Ill., 1908-09; Asst. Ch. Redeem., Chicago, 1909-12; Asst. S. Luke's Ch., Evanston, Ill., 1912-13; S. Jas. Ch., Skaneateles, N.Y., 1913-23; R. Chr. Ch., Newton, N.J., 1923-27 and 1934-47; Trin. Ch., W. Pittston, Pa., 1927-29; R. Ch. S. John Div., Hasbrouck Hgts., N.J., 1929-34; Supply Wk. Sparta, Lake Lackawanna and Branchville, N.J., 1947-48.

HEYES, Arthur Reece Perry (EauC.), 813 Johnstone St., Sault Ste. Marie, Mich.—Retired, 1951—b. Toronto, Ont., Can., Apr. 11, 1883; s. Edward Rowley Heyes and Annie Bertha (Perry), Pub. Schs., Toronto, D.—Oct., 1922, P.—July, 1929, Bp. Harris, m. (1) Ethel Kate Bavidge (dec.), Sept. 8, 1904; (2) Ethel Thompson, Sept. 9, 1924; c. three. Secy. Natl. Office Brotherhood S. And., 1903-14; Camp Secy. Army and Navy Cmssn., 1918-19, Lay-R. S. Jas. Ch., Sault Ste. Marie, Mich., 1919-20; D-in-c. S. Steph. Ch., DeTour, Mich. and Assoc. Mssns., 1922-29; P-in-c. same, 1929-36; R. Gr. Ch., Rice Lake, Wis., 1936-47; P-in-c. S. Mark's Ch., Barron, S. Phil. Ch., Turtle Lake, S. Barn. Ch., Clear Lake and S. John's Ch., Star Prairie and Holy Cross Ch., Croix Falls, Wis., 1936-45; P-in-c. S. Steph. Ch., Shell Lake, Wis., 1945-47; Vic. S. John's Ch., Mauston and S. Mary's Ch., Tomah, Wis., 1947-51, Dep. Gen. Conv., 1943, 46.

HEYES, John Wesley (La.), 144 So. Union St., Opelousas, La.—Retired, 1937—b. Eng., June 10, 1886, V. T. S., D.—June, 1922, P.—Oct., 1924, Bp. Darst, m. Agnes Fairbrother, 1912; c. three. Form. Unitar. Min. R. S. Geo. Ch., Lake Landing, N.C.; R. Emm. Ch., Farmville, N.C., 1924-26; In-c. S. Jas. Ch., Eufaula, Ala., 1926-30; R. S. Paul's Ch., Greensboro, Ala., 1930-37; Archd. Mssy. Dist. N.T., 1937-39; R. Ch. Redeem., Eagle Pass, Tex., 1939-43; R. Emm. Ch., Lockhart and Ch. Annunc., Luling, Tex., 1943-49.

HEYNE, Karl Gottlieb (C.N.Y.), 108 W. Embargo St., Rome, N.Y.—Retired, 1937—D.—June, 1898, P.—Feb., 1901, Bp. F. D. Huntington, Mssy-in-Ch. Chenango Co., N.Y., 1898-1900; Mssy. Chemung Co., N.Y.; Mssy. Onondaga Co., N.Y.; Cur. Zion Ch., Rome, N.Y., 1917-24; Indust. Chapl. General Cable Corp., Rome, N.Y., 1925-36.

HIATT, George Robinson (N.Y.), 40 Market St., Ellenville, N.Y.—R. S. John's Meml. Ch., 1928—; b. Garnett, Kan., Feb. 4, 1885; s. Clifton Theo Hiatt and Mary Ada (Robinson). H. Sch., Garnett; Un. Kan., B.A., 1909, M.A., 1912; V. T. S., 1915-18. D—June, 1918, P—Jan., 1919, Bp. Wise. Chapel. Chr. Hosp. and R. Ch. Gd. Shpd., Topeka and S. Luke's Ch., Wamego, Kan., 1918-20; Vic. Gr. Ch., City Island, N.Y.C., 1920-22; P-in-c. S. Pet. Ch., Westchester, N.Y.C., 1922-23; R. same, 1923-28. Mem. Phi Beta Kappa.

HIBBARD, Charles (Ore.), 1234 N.W. 23rd Ave., Portland, Ore.—Can. to the Ordinary, 1950—; b. Danielson, Conn., Oct. 16, 1885; s. Nathaniel Hibbard and Jennie (Robinson). H. Sch., Providence, R.I.; Br.; U. S. N. A.; M. I. T.; Ch. Div. Sch. Pac., 1949-50. D—Aug., 1950, P—Feb., 1951, Bp. Dagwell, m. Fay Winn, Aug. 5, 1943; c. three. Comdr. U.S.N. (Ret.).

HIBBERT, Robert William. Died October 13, 1951. For data see Edition 1950.

HICKEY, Howard McKay (W.N.C.), 24 Vermont Court, Asheville, N.C.—D-in-c. S. Geo. Ch., West Asheville, 1952—; b. Brookline, Mass., Dec. 4, 1915; s. Edward Joseph Hickey and Ermine Mariah (McKay). Phillips Exeter; W. & L.; Studied under Bd. Exam. Chapel. D—Aug., 1952, Bp. Henry, m. Mellie Hanks Hussey, Apr. 27, 1940; c. two. Lay-Vic. S. Geo. Ch., West Asheville, 1951-52.

HICKS, Clarence Orman (Ma.), 47 W. Cedar St., Boston 14, Mass.—Vic. S. Ann's Ch., 1931—; b. No. Adams, Mass., Oct. 13, 1887; s. Orman Hicks and Caroline Alberta S. (Newell). Drury Acad., Wms., B.A., 1910; Camb., S.T.B., 1913. D—June, 1913, P—June, 1914, Bp. Davies. Mssy. Div. W.M.a., 1913-15; Cur. Ch. Transfig., N.Y.C., 1915-23; P-in-c. S. Mary's Chap., Mt. McGregor, N.Y., 1925; Cur. S. Mark's Ch., Phila., 1928; Asst. Ch. Adv. Boston, 1929-39.

HICKS, Frederick Goodhue (O.), 647 Reid Ave., Lorain, O.—R. Ch. Redeem., 1949—; b. Bloomsburg, Pa., Dec. 31, 1904; s. Henry F. Hicks and Annie Verdrie (Lockard). H. Sch., Detroit, Mich.; Detroit Jr. Coll., 1 yr.; Trin., 1 yr.; Un. Mich., B.A.; E. T. S., 1935. D—Sept., 1934, P—June, 1935, Bp. Albrewhite, m. Elizabeth Marie Hunter, June 15, 1935; c. two. R. Ch. Ch., Calumet, Mich., 1935; Vic. S. Mark's Ch., King City, Cal., 1936-37; R. Trin. Par., Canton and M-in-c. S. John's Mssn., Sharon, Mass., 1937-42; R. Ch. Ch., Quincy, Mass., 1942-43; R. Trin. Ch., Pawtuxet, R.I., 1946-49.

HICKS, Reginald T. T. (Ore.), 9406 No. Syracuse St., Portland 3, Ore.—Retired, 1947—; b. Eng., 1879; s. William Hicks and Emily (Body). Shebbar Coll., No. Devon, Eng.; Sea., 1904-05. D—June, 1905, P—June, 1906, Bp. G. M. Williams, m. Katherine Rogers, 1908, R. Ch. Gd. Shpd., St. Ignace, Mich., 1905-06; Ch. Transfig., Ironwood, Mich., 1906-08; S. John's Ch., Negaunee, Mich., 1908-16; S. Paul's Ch., Marinette, Wis., 1916; Actg. Dean All SS. Cathd., Spokane, Wash., 1918-19; Dean S. Steph. Pro-Cathd., Portland, Ore., 1919-22; Vic. All SS. Ch., Hillsboro and Chr. Ch. St. Helen's Ore., 1936-38; Vic. S. John's Ch., Milwaukie, Ore., 1939-47; R. Pro Tem. S. Luke's Ch., Vancouver, Wash., 1949. Trust. Gd. Samar. Hosp., Portland, Ore., 1942—.

HICKS, Robert Lansing (N.C.), University of the South, Sewanee, Tenn.—Assoc. Prof. Old Test., Un. So., 1949—; b. Raleigh, N.C., Sept. 20, 1921; s. William Snelling Hicks and Mildred Lansing (Shedd). Chr. Sch., Arden, N.C.; Wake Forest, B.A., 1942; Un. So., B.D., 1945; U. T. S., Grad. Wk., 1946-48; Un. Basel, Switzerland, Grad. Wk., 1948-49. D—Feb., 1945, P—Nov., 1945, Bp. Penick, m. Helen Katherine Mullican, Sept. 29, 1945; c. one. Cur. S. Paul's Ch., Winston-Salem, N.C., 1945; R. Gr. Ch., Weldon, S. Mark's Ch., Halifax and The Sav. Ch., Jackson, N.C., 1945-46; Asst. R. Ch. Epiph., New York City, 1947-48.

HICKS, William Charles (N.Y.), York Lodge, Cazenovia, N.Y.—Retired, 1939—; Albion Coll., Ph.B., M.A., D.D.; Un. Minn. D—Oct., 1905, P—June, 1906, Bp. G. M. Williams, S. Paul's Ch., Lansing, Mich., 1907-10; All SS. Cathd., Spokane, Wash., 1910-22; R. Gr. Ch., Cleveland, O., 1922-28; R. S. Andr. Meml. Ch., Yonkers, N.Y., 1928-39.*

HIGBIE, Alanson (S.O.), 3231 Hardisty Ave., Cincinnati, O.—R. Ch. Adv., 1950—; b. Rochester, N.Y., Apr. 8, 1914; s. Charles Alanson Higbie and Nelsie (Durgin). H. Sch., Rochester; Un. Roch., B.A., 1936; E. T. S., B.D., 1939. D—June, 1939, Bp. Reinheimer for S.O.; P—May, 1940, Bp. Hobson, m. Dorothy Rich, Nov. 6, 1941; c. four. Cur. Ch. Adv., Cincinnati, O., 1939-41; Can. Chr. Ch. Cathd., Louisville, Ky., 1941-42; Chapel. (Maj.) U. S. A., 1942-46; R. S. Pet. Ch., Beverly, Mass., 1946-50. Pres. Beverly Min. Assoc., 1948-49; Mem. Dioc. Coun. and Field Dept., 1949-51; Mem. Dioc. Cmsn. Recruiting Men for Ministry, 1949-51; Dept. Chr. Educ., Dio. S.O.

HIGGINS, Charles Ashley (Tex.), 1821 Morrow Ave., Waco, Tex.—R. S. Alb. Ch., 1951—; b. McAlpin, W.Va., Sept. 8, 1912; s. Charles Millington Higgins and Myrtle Blanche (Ashley). H. Sch., Beckley, W.Va.; W.Va. Inst.

Tech., B.A., 1934; V. T. S., B.D., 1937. D—June, 1937, Bp. Gravatt; P—June, 1938, Bp. Gilman, m. Mary Atkinson Tyng, Aug. 29, 1939; c. four. Tchr. and Chapel. Central China Coll. and Union Middle Sch., China, 1937-41; Asst. Chapel. S. John Cathd., Hong Kong, China, 1941-42; R. Chr. Ch., Cape Girardeau, Mo., 1943-46; P-in-c. S. Alb. Mssn., Waco, Tex., 1946-51.

HIGGINS, Herbert Ralph (C.), 1501 Ridge Ave., Evanston, Ill.—R. S. Mark's Ch., 1950—; b. London, Eng., Dec. 3, 1902; s. Herbert Higgins and Alice Caroline (Browne). Pub. Schs., London; John Marshall Sch. Law, LL.B.; Ken., B.D., M.A., S.T.M., S.T.D.; W. R. Grad. Sch.; Un. Mich. Grad. Sch.; Harv., summer, 1948. D—June, 1928, Bp. Leonard; P—May, 1929, Bp. Rogers, m. Janet Frances Agnew, June 21, 1928; c. three. Cur. S. John's Ch., Youngstown, O., 1928-29; Cur. Emm. Ch., Cleveland, O., 1929-30; Sr. Cur. S. Paul's Cathd., Detroit, Mich., 1930-33; R. S. Mark's Ch., Grand Rapids, Mich., 1933-43; Dean S. Mark's Cathd., Grand Rapids, Mich., 1943-50. Secy. Stndg. Com.; Exam. Chapel.; Exec. Coun.; Dep. Gen. Conv., 1940, 43, 46, 49; Mem. Joint Cmsn. Marriage and Divorce, 1940; Mem. Joint Stndg. Liturgical Cmsn., 1940; Mem. Soc. Serv. Com. House Depts., 1940, 43, 46, 49. Bd. Dirs. Ch. Mssn. Help and Home for the Aged, Chicago; Lectr. Practical Theol. S. W. T. S. Mem. Union League, University Club. Author: "Social Work in the Parish," 1940; numerous arts. and pamphlets.

HIGGINS, John Seville (R.I.), 50 Orchard Ave., Providence 6, R.I.—R. S. Mart. Ch., 1948—; b. London, Eng., Apr. 14, 1904; s. Herbert Higgins and Alice Caroline (Browne). Beaufoy Inst.; Northampton Poly.; Oberlin, B.A., 1928, M.A., 1929; Grad. Sch. N. W., 1931; W. T. S., B.D., 1931; S.-W. T. S., D.D., 1947. D—May, 1931, P—Nov., 1931, Bp. Stewart, m. Florence Marion Laird, Sept. 11, 1931; c. two. In-c. S. Steph. Ch., Reno, Nev.; Cur. S. Luke's Ch., Evanston, Ill., 1931-32; R. Ch. Adv., Chicago, 1932-38; R. Geth. Ch., Minneapolis, Minn., 1938-48. Chrmn. Dept. Rel. Educ., Dio. C., 1933-35; Mem. Dioc. Coun.; Mem. Amer. Soc. Ch. Hist.; Bd. Dirs. S. Barn. Hosp., 1938-41 and 1945-48; Dioc. Coun., 1939-48; Chrmn. Dept. Soc. Serv., 1939; Exam. Chapel., 1939-46; Bd. Dirs. Minneapolis Ch. Fed., 1940; Mem. Natl. Youth Cmsn., 1940; Stndg. Com., 1944-48; Dioc. Com. 1949—; Stdg. Com., 1951—; Dep. Gen. Conv., 1943, 46; Joint Cmsn. Soc. Reconstruction, 1943-46; Bd. Trust. Ch. Lit. Fndt., 1944—; Mem. Bds. S. Dunstan's Sch., S. Eliz. Home, S. Mary's Home; Bi-racial Joint Com., 1946; Mem. Natl. Coun., 1946-52; Mem. Natl. Coun. Chs. Christ in U.S.A. and Gen. Bd., 1950—; Pres. S.-W. T. S. Alumni Assn., 1946-48. Publ.: "Church History"; "Expansion of the Anglican Communion," 1942; "This Means of Grace," 1945; "The Anglican Communion Today," 1947; "The Hope of Glory," 1952.

HIGGINS, Joseph F. (C.), 201 So. Ashland Blvd., Chicago 7, Ill.—Assoc. Dir. Cathd. Shelter, 1940—; P-in-c. Ch. Epiph., 1942—; Rec'd. May 21, 1928. Asst. Cathd. Shelter, Chicago; In-c. Calv. Ch., Chicago; In-c. S. John's Ch., Lockport, Ill., 1936-37.*

HIGGINS, Matthew Simpson. Died July 2, 1950. For data see Edition 1950.

HIGLEY, Rt. Rev. Walter Maydole, 531 Oak St., Syracuse, N.Y.—Suffr. Bp. of C.N.Y., 1948—; b. Norwich, N.Y., Jan. 23, 1899; s. Homer Harvey Higley and Cornelia Merritt (Martin). Phil. Acad., Andover, 1918; Colomb., B.S., 1922; G. T. S., spec. 2 yr. course, 1925, S.T.D., 1949. D—Apr., 1925, Bp. Coley; P—Nov., 1925, Bp. Fiske. Con. Suffr. Bp. of C.N.Y., Dec. 15, 1948, m. Marion Carr Mason, Oct. 18, 1922; c. four. Mssy-in-c. Emm. Ch., Memphis, Chr. Ch., Jordan and S. Paul's Ch., Port Byron, N.Y., 1925-29; R. All SS. Ch., Johnson City, N.Y., 1929-43; Arch. and Secy. of C.N.Y., 1943-48. Dep. Prov. Syn., 1929-43; Mem. Dioc. Coun., 1931—; Chrmn. Dioc. Bd. Rel. Educ., 1934-44; Mem. Prov. Coun., Rel. Educ., 1936-45; Dep. Gen. Conv., 1943, 46; Chrmn. Dept. Mssns., 1944—.

HILBISH, Harry Paul (C.), 7308 Coles Ave., Chicago 49, Ill.—R. S. Marg. Ch., 1944—; Dean Chi.-So. Dnry., 1948—; b. Selinsgrove, Pa., Dec. 25, 1891; s. Rev. William Henry Hilbish and Sarah Elizabeth (Lutz). Carthage Coll.; Dixon Coll., Ph.D., 1911; Theol. wk. under Rev. A. B. Whitcombe, D—Feb., 1934, P—Nov., 1934, Bp. Stewart, m. Lucile Baird, Sept. 1, 1911; c. two. Tchr., Prin. and Supt. Pub. Schs., 1911-34. Lay-R., D. and P-in-c. Gr. Ch., Sterling, Ill., 1933-35; R. same, 1935-37; Sr. Cur. S. Luke's Pro-Cathd., Evanston, Ill., 1937-38; R. Chr. Ch., Ottawa, Ill., 1938-41; P-in-c. Ch. Gd. Samar., Oak Park, Ill., 1941-43; Chapel. and Dean of Faculty Northwestern Milit. Acad., Lake Geneva, Wis., 1943-44. Dir. Dioc. Mens Club; Chapel. (Lt. Col.), Ill. Wing C.A.P., U.S.A.A.F.

HILDEBRAND, John Wilbur (W.), Charlotte Hall, Md.—R. All Faith's Par., 1948—; b. Washington, D.C., June 11, 1918; s. Wilbur Hildebrand and Annie Amelia (Betker). H. Sch., Wash., D.C.; S. John's Coll.; V. T. S., 1948. D—June, 1948, P—Dec., 1948, Bp. Dun. m. Eliza-

beth Emerson Tucker, Oct. 12, 1948. M-in-c. All Faith's Par., Charlotte Hall, Md., 1948.

HILL, Alfred Reed (L.A.), 1018 So. Tait St., Ocean-side, Cal.—Retired, 1947—b. Nevada, Mo., Aug. 13, 1878; s. Micajah Townsend Hill and Ellen (Bierce). Ya. B.A., 1902; E. T. S., B.D., 1905. D—June, 1905, Bp. Lawrence; P—June, 1906, Bp. Edsall. m. Minerva James Camp, June 13, 1905. Cur. Cathd. Our Merc. Sav., Fari-bault, Minn., 1905-06; R. All SS. Ch., Minneapolis, Minn., 1906-12; Edit. Dept. Ch. Pens. Fund, 1916; Cur. Calv. Ch., N.Y.C., 1917-19; Mssy. S. Andr. Ch., New Paltz, N.Y., 1920-22; R. S. Marg. Ch., Staatsburg, N.Y., 1922-28; S. Gabr. Ch. and Instr. Tabor Acad., Marion, Mass., 1928-30; Vic. Ch. Gd. Shpd., Hemet and S. Paul's Ch., San Jacinto, Cal., 1931-47. Ed.: "Minnesota Church Record," 1910-12.

HILL, Archibald Shradly (N.Y.), Wilmot and Lovell Rds., New Rochelle, N.Y.—R. S. John's Ch., Wilmot, 1946—b. New York City, Aug. 22, 1919; s. John Warren Hill and Charlotte Gardiner (Shradly). Horace Mann Sch.; Br., B.A., 1941; P. D. S., B.D., 1944. D—May, 1944, Bp. Perry; P—Nov., 1944, Bp. Creighton. Cur. S. Andr. Ch., Ann Arbor, Mich., 1944-46. Westchester Convoc. Com., 1947-49.

HILL, Charles Edwin (A.), Twin Oaks, Williams-ton, Mass.—Retired, 1944—; Hon. Can. All SS. Cathd., Albany, N.Y., 1946—b. Worcester, Mass., May 16, 1878; s. Wade Hampton Hill and Sarah Amelia (Devoe). H. Sch., Worcester; Harv., B.A., 1901; G. T. S., B.D., 1919; Colomb., M.A., 1919. D—May, 1904, P—June, 1905, Bp. Vinton. m. Caroline M. Young, June 17, 1925. Asst. S. Pet. Ch., Springfield, Mass., 1904-08; In-c. S. Andr. Ch., Ludlow, Mass., 1904-09; R. All SS. Par., Spring-field, Mass., 1907-17; Asst. Trin. Chap., N.Y.C., 1919-25; R. S. Andr. Par., Buffalo, N.Y., 1925-29; Lectr. Evidences and Ethics, DeLancey Div. Sch., 1927-29; R. Chr. Ch., Ballston Spa and P-in-c. East Line Mssn., N.Y., 1929-44. Exam. Chapl., 1911-17; Dep. Prov. Syn. 2nd Prov.; Mem. Cathd. Chapt.; Mem. Cmssn. Liturgics, Gen. Conv., 1933; Vice-Pres. The Anglican Soc., Secy. same; Mem. Lectiory Com. Litr. Com. Publ.: "Selected Letters of Bishop Hall" (the late Dr. A. C. A. Hall), 1930; "Service of Thanksgiving for Victory," 1945; "Prayer Book Anniversary"; "Rearrangement of the Psalter and Lectiory."

HILL, Charles Gilbert, Jr. (Md.), 104 A. St., S.W., Glen Burnie, Md.—R. S. Alb. Par., 1946—b. Anne Arundel Co., Md., Jan. 7, 1910; s. Charles Gilbert Hill and Henrietta Carolina (Cornell). H. Sch., Annapolis; S. John's Coll., Annapolis, B.A., 1933; V. T. S., B.D., 1936. D—May, 1936, P—Mar., 1937, Bp. Helfenstein. D-in-c. Middleham and S. Pet. Ch., Calvert Co., 1936-37; P-in-c. S. Alb. Ch., Glen Burnie, Md., 1937-46; P-in-c. All Souls' Chap., Brooklyn, Md., 1938-43; R. S. Pet. Par., Odenton, Md., 1943-49.

HILL, Charles Martin (W.T.), 203 No. Bridge St., Victoria, Tex.—R. Trin. Ch., 1944—b. Tyler, Tex., Aug. 31, 1904; s. George Radcliff Hill and Katherine (Yar-brough). H. Sch., Denison, Tex.; Austin Coll., B.A., 1927; S. M. U. (Sch. of Ext.), 4 yrs. D—Dec., 1938, P—Dec., 1939, Bp. Casady. m. Margaret Sue Meadow, June 8, 1929; c. three. Vic. Ch. Gd. Shpd., Sapulpa and P-in-c. S. Paul's Ch., Claremore, Okla., 1939-44; P-in-c. S. John's Ch., Vinita, Okla., 1939-41; P-in-c. S. Alb. Ch., Cushing, Okla., 1941-44.

HILL, Charles Wadsworth Ball (N.J.), 119 E. Rose-wald Ave., San Antonio, Tex.—Chapl. (Maj.), U. S. A.—D—Aug., 1901, P—Dec., 1902, Bp. Dudley. Former Hdqtrs., Ft. Sam Houston, Tex.; Ft. Shafter, Hawaii; Ft. Kamehameha, Hawaii; Ft. Bragg, N.C.†

HILL, Chester Cecil (SanF.), 210 So. A. St., Madera, Cal.—R. Trin. Ch., 1947—b. Littleton, W.Va., Oct. 6, 1888; s. Clark Campbell Hill and Elizabeth (Bullock). S. Mary's Sem., Perryville, Mo. D—Dec., 1912, P—June, 1913, Bp. McCormick. m. Emma Letitia Wilson, June 14, 1909; c. five. R. S. Andr. Ch., Big Rapids, Mich., 1913-18; P-in-c. S. Lawr. Ch., Libertyville, Ill., 1918-19; P-in-c. Chr. Ch., Kingman, Kan., 1923-29; P-in-c. Trin. Ch., Norton, Kan., 1929-30; P-in-c. S. Jas. Ch., Sonora, Cal., 1930-42; P-in-c. Trin. Ch., Madera, Cal., 1942-47; Hon. Can. S. Jas. Cathd., Fresno, Cal., 1947—.

HILL, Daniel Theodore (A.), 61 W. Main St., Rich-feld Springs, N.Y.—R. S. John's Ch., 1950—b. Eaton, N.Y., Mar. 15, 1903; s. Rev. Hoyt F. Hill and Minnie B. (Hoyt). Cazenovia Sem., N.Y.; Albany Law Sch., 1925-26; Union Coll., B.A., 1934. D—Oct., 1949, P—Apr., 1950, Bp. Barry. m. Frances Mary Benedict, Oct. 10, 1926; c. two. Meth. Min., 1927-49. M-in-c. S. Mark's Ch., Green Island, N.Y., 1949-50.

HILL, George Franklin (E.C.), Elizabeth City, N.C.—R. Chr. Ch. Par., 1919—b. Chocowiny, N.C., June 25, 1887; s. James Griffin Hill and Mary Margaret (Harding). Trin. Sch., Chocowiny, N.C.; Un. N. C.; V. T. S., 1916. D—July, 1915, P—June, 1916, Bp. Darst. m. Lou Shelton Zoeller, 1920; c. two. Asst. Min. S. Jas. Ch., Wilmington,

N.C., 1916-17; R. S. Paul's Ch., Greenville, N.C., 1917-18. Y.M.C.A. Rel. Secy., Camp Wadsworth, S.C.

HILL, George Warren (L.I.), Roosevelt St. & Harrison Ave., Franklin Square, N.Y.—P-in-c. S. Jas. Ch., 1949—b. Sioux City, Ia., Nov. 18, 1924; s. Fred L. Hill and Jessie (Scott). H. Sch., Sioux City; Ia. St. Coll., B.S.; S.-W. T. S., B.D. D—Apr., 1949, P—Nov., 1949, Bp. DeWolfe. m. Shirley Shaner, July 6, 1946; c. one.

HILL, Gilbert Kastner (F.L.), 917 Church St., Mar-quette, Wis.—R. S. Paul's Ch., 1949—b. Menasha, Wis., Feb. 3, 1903; s. Joseph Hill and Amelia Henrietta (Kastner). H. Sch., Menasha; Lawr., B.A., 1933, M.A., 1938; G. T. S., 1939; Harv., Ed.M., 1949. D—May, 1938, P—June, 1939, Bp. Sturtevant. m. Lina Emily Sealy, Mar. 17, 1923; c. two. Asst. Holy Trin. Ch., N.Y.C., 1938-39; Vic. S. Steph. Ch., Boston, 1939-42; P-in-c. Gr. Ch., So. Boston, 1940; P-in-c. Ascen. Ch., Boston, 1941-42; Chapl. U. S. A., 1942-46; R. S. John's Ch., Fall River, Mass., 1946-49.

HILL, Guy Louis (Minn.), 2001 E. Superior St., Du-luth, Minn.—Dean Trin. Cathd., 1948—b. St. Cloud, Minn., 1894; s. Maxon William Hill and M. (Knowlton). H. Sch., St. Paul, Minn.; Tech. Sch., Germany; Macalester Coll., B.A.; P. D. S., S.T.B. D—June, 1925, Bp. Garland; P—June, 1926, Bp. Cook. m. Alice Mae Dodge, Aug. 26, 1922; c. two. In-c. Chr. Ch., Milford, Del.; R. Ch. S. Alb. the Martyr, Superior, Wis., 1928-48. Dep. Prov. Syn., 1932, 33, 35, 36, 38, 41, 42, 44; Chrmn. Field and Publ. Dept.; Chrmn. Forw. Move. Com.; Mem. Exec. Bd.; Mem. Stndg. Com.; Dep. Gen. Conv., 1934, 37, 40, 43, 46; Mem. Bp. and Coun. of Prov.

HILL, Henry Joseph (N.C.), Franklin St., Warrenton, N.C.—Vic. All SS. Ch., Warrenton, S. Anna's Ch., Little-ton and S. Luke's Ch., Norlina, 1952—b. St. John's, Antigua, B.W.I., Oct. 29, 1913; s. Samuel Percival Hill and Phoebe Ann (Adams). Tutored by Mstrs. of Antigua Gram. Sch.; S. Aug., Raleigh, N.C., B.S., 1949; P. D. S., Th.B., 1952. D—June, 1952, Bp. Penick. m. Lucille L. Smith, June 12, 1946; c. two.

HILL, Herbert Hillman (L.I.), 304 Ocean Ave., Law-rence, N.Y.—R. S. John's Ch., Far Rockaway, 1951—b. Bristol, Eng., Nov. 17, 1894; s. William Hill and Rose Anna (Hillman). Merrywood, Bristol; G. T. S., 1931. D—Apr., 1931, P—Nov., 1931, Bp. Ferris. Cur. Trin. Ch., Elmira and Vic. S. Matt. Ch., Horseheads, N.Y., 1931-32; Cur. Gr. Ch., N.Y.C., 1932-33; Cur. S. Sim. Ch., N.Y.C., 1933-36; Cur. Gr. Ch., Jamaica and Vic. S. John's Chap., Richmond Hill, L.I., 1936-37; P-in-c. Trin. Ch., Elmont, L.I., 1937-43; P-in-c. S. Pet. Ch., Rosedale, L.I., 1937-46; R. same, 1945-47; R. S. John's Ch., Monticello and Vic. S. Andr. Ch., So. Fallsburg, N.Y., 1947-50; P-in-c. S. John's Ch., Far Rockaway, N.Y., 1950-51.

HILL, John Norman (Har.), 155 No. 25th St., Camp Hill, Pa.—R. Mt. Calv. Par., 1949—b. Phila., June 9, 1911; s. John Thomas Hill and Ada May (Connelly). H. Sch., Gloucester, N.J.; Un. Pa., B.A., 1942; P. D. S., Th.B., 1943. D—June, 1943, Bp. Taitt; P—Nov., 1944, Bp. Powell. m. Jane Gwendolyn Byrd McKinley, Sept. 4, 1946; c. one. Lay-Chapl. Moyamensing Prison, 1938-42; D-in-c. S. Steph. Par., Cecilton, Md., 1943-44; Asst. R. Trin. Par., Towson, Md., 1944-46; R. S. John's Ch., Essex, Conn., 1946-49. Secy. Com. Coll. Wk. Dio. Md., 1945-46; Chrmn Archdrury. Com. Chr. Soc. Relations, 1948-49; Dist. Chrmn. Comm. Planned Parenthood League, 1947-49; Mem. Com. Rel. Educ., Middlesex Archdrury., 1947-49; Mem. Exec. Coun., 1950—; Mem. Dept. Chr. Educ. and Youth Cmssn., 1950—; both Dio. Har.; Mem. Pa. Coun. Chs., Comity Com. and Inter-Ch. Relations Com., 1950—; Pres. Camp Hill Ministerium, 1951—.

HILL, Keppel Wigmore (Cal.), 2325 Union St., San Francisco, Cal.—R. Ch. S. Mary the Virgin, 1948—b. Napanee, Ont., May 23, 1899; s. Dudley Leicester Hill and Edith Tipping (Wigmore). H. Sch., Gravenhurst; Un. Tor., B.A.; Trin., 1923. D—1923, Bp. of Tor.; P—1924, Archbp. of Algoma, m. Wilma Forster Scott, May 2, 1925; c. three. P-in-c. S. Luke's Ch., Chickasha, Okla., 1928-33; R. S. Math. Ch., Enid, Okla., 1933-41; Vic. S. Luke's Ch., Hollister, Cal., 1941-42; R. S. Paul's Ch., Salinas, Cal., 1942-48.

HILL, Peter William Olaf (N.Y.), Holy Trinity Rec-tory, Saugerties, N.Y.—R. Holy Trin. Ch., 1947—b. Nov. 16, 1906. D—Apr., 1930, P—June, 1931, Bp. of Saskatchewan. m. Mary Elizabeth Robins, Aug. 10, 1933; c. one. Serv. in Can., 1930-47.*

HILL, William Powell (A.), Cherry Valley, N.Y.—Retired, 1948—Tem., 1896; Crozer Theol. Sem., 1898. D—Sept., 1908, P—Mar., 1909, Bp. Darlington. Assoc. R. Ch. Holy Commun., N.Y.C.; R. Gr. Ch., Cherry Valley, N.Y.*

HILL, William Surleau (P.), 59 E. Berkeley St., Un-ions-town, Pa.—R. S. Pet. Ch., 1948—b. Valentigney, Doubs, France, Oct. 19, 1911; s. William Hill and Alice Mina (Surleau). H. Sch., Highland Park, Mich.; Un. Mich., B.A., 1933; E. T. S., 1933-35; V. T. S., B.D., 1936. D—June, 1936, P—Dec., 1936, Bp. Page. m. Martha Van Schelven, Apr. 17, 1941; c. two. Asst. S. John's Ch., De-

troit, Mich., 1936-38; R. Gr. Ch., Hopkinsville, Ky., 1938-44; Asst. Min. Chr. Ch., Bloomfield Hills, Mich., 1944-48. Publ.: Arts. in various Ch. mags.

HILLER, George Irvine (S.F.), 464 N.E. 16th St., Miami 36, Fla.—R. Trin. Ch., 1933—; b. Phila., 1891; s. Edward S. Hiller and Elizabeth (Patton). Wesl., 1914; Berk., 1916, S.T.D., 1945. D—June, 1916, P—Mar., 1917, Bp. Gailor. m. Edna Frances Kennedy, 1919; c. one. R. S. Pet. Ch., Nashville, Tenn., 1916-18; Chapl. Camp Gordon, 1918-19; R. S. Steph. Ch., Milledgeville, Ga., 1919-22; All SS. Ch., Lakeland, Fla., 1922-30; Emm. Ch., Athens, Ga., 1930-33. Mem. Stndg. Com. Dio. S.F., 1924; Pres. same, 1925-30 and 1933—. Author: "Meditations of Poor Parson"; "A Glossary of Church Terms"; numerous tracts and editorials.

HILLESTAD, Albert William (C.), 1133 No. LaSalle St., Chicago 10, Ill.—R. Ch. Ascen., 1951—; b. New Richmond, Wis., July 11, 1924; s. Evar Hillestad and Elenora (Tracy). H. Sch., New Richmond; Un. Wis., B.A., 1947; S.-W. T. S., B.D., 1950. D—April, 1950, Bp. Sturtevant; P—Oct., 1950, Bp. Horstick. Asst. Chr. Ch., La Crosse, Wis., 1950-51.

HILLS, Charles Thomas (Spok.), W. 514 Euclid St., Spokane 17, Wash.—P-in-c. S. Andr. Ch., 1948—; D—May, 1944, P—Dec., 1945, Bp. of Westminster.

HILLS, Rowland George (Spok.), W. 514 Euclid Ave., Spokane 17, Wash.—P-in-c. Trin. Ch., Grangeville, 1948—; Archd., 1950—; D—Oct., 1944, P—Apr., 1946, Bp. of Caledonia.

HILTON, James Arthur (Roch.), 5801 So. Morgan Blvd., Chicago, Ill.—; b. Monticello, Ind., Aug. 19, 1907; s. James Hilton and Caroline Jane (Juffs). Pub. Schs., Phila.; Un. Pa.; Nash. Collgt.; Nash., B.D., 1935. D—June, 1935, Bp. Taitt; P—Apr., 1936, Bp. Gray. On Staff, S. Luke's Ch., Germantown, Pa., 1935; Cur. Trin. Ch., Michigan City, Ind., 1936; R. S. Andr. Ch., Valparaiso, Ind., 1936-37; On Staff, S. Paul's Ch., Lansing, Mich. and Pastor, Episc. Stds. Mich. St. Coll., 1937-39; Cur. S. Matth. Ch., Los Angeles, 1939-40; P-in-c. Redemp. Ch., Phila., 1940-41; R. S. Jas. Ch., Watkins Glen, N.Y., 1941-46; P-in-c. Holy Cross-Imm. Ch., Chicago, Ill., 1947; Asst. Ch. Epiph., Chicago, Ill., 1948; All SS. Ch., Atlantic City, N.J., 1948; Asst. S. Mark's Ch., Phila., 1948; R. S. Mary's Ch., Williamsport and Ch. Our Saviour, Montoursville, Pa., 1949-50.*

HILTON, John Garside (Har.), 147 So. College St., Carlisle, Pa.—R. S. John's Ch., 1950—; b. Andover, Mass., Dec. 24, 1909; s. Joseph Hilton and Bertha (Garside). Nash., B.D., 1934. D—May, 1933, P—May, 1934, Bp. Ivins. m. Anne Stevens, July 6, 1935; c. two. Vic. Gr. Ch., Menomonic, Wis., 1935-36; R. Chr. Ch., Chippewa Falls, Wis., 1936-39; Vic. S. Mark's Ch., Oconto, Wis., 1939-43; Vic. S. Jas. Ch., Mansfield, S. Luke's Ch., Blossburg, S. Andr. Ch., Tioga and Archd. Wellsboro Archdrny, 1943-50.

HINCKLEY, Norton Guy (Conn.), Town Hill Rd., New Hartford, Conn.—Vic. S. John's Ch., Pine Meadow and St. Paul's Ch., Riverton, 1951—; b. Winchester, Mass., Dec. 7, 1922; s. Wilfred Norton Hinckley and Eunice Earle (Rowell). Roxbury Latin Sch.; Trin., B.A., 1948; Berk., S.T.B., 1951. D—June, 1951, Bp. W. H. Gray; P—Dec., 1951, Bp. Hatch. m. Betty Abbott, Jan. 3, 1944; c. four.

HIND, Albert W. (N.Y.), 1084 Amsterdam Ave., New York 25, N.Y.—D—Dec., 1900, P—June, 1903, Bp. Littlejohn. D-in-c. Holy Trin. Ch., Hicksville, N.Y.; Asst. S. Pet. Ch., Brooklyn, N.Y.; R. Ch. Holy Cross, Perth Amboy, N.J.; Chapl. S. Luke's Home, New York City.*

HINDRY, Louis Fitz-James. Died December 9, 1950. For data see Edition 1950.

HINE, Henry Francis (Conn.), 222 Prospect St., Torrington, Conn.—R. Trin. Ch., 1927—; b. Ospringe, Eng., Jan. 11, 1888; s. John Henry Goldup Hine and Sarah Anne (Barwick). Henry Wreight and Queen Eliz. Sch., Faversham, Eng.; Br. Govt. Tehrs. Certif., London, 1908; G. T. S., 1916; London Coll. Div. (Un. London), 1919; Ya., B.D., 1920. D—Dec., 1919, P—Oct., 1920, Bp. Shaylor. m. Jeanette Mae Bertrand, Nov. 16, 1920; c. two. Hdmstr. Walsham-le-Willows Boys' Sch., Suffolk, Eng., 1910-13; Organ. and Choirstr., English Parish Churches, 1904-13. B. E. F., 1916-19; Cmssnd. Lt. 1917, in Edinburgh Reg. (The King's Own Scottish Borderers), Organ. Marquand Chap., Ya., 1919-20. Cur. Trin. Ch., New Haven, Conn., 1919-20; S. Paul's Mssn. and Chapl. Clarkson Meml. Hosp. and Brownell Hall Sch., Omaha, Neb., 1920; Vic. All SS. Chap. Trin. Par., New Haven, Conn., 1920-23; R. Chr. Ch., Stratford, Conn., 1923-27; Instr. Elocution and Sermon Delivery, Berk., 1923-24. Hon. Can. Aberdeen Cathd., Scotland, 1949—; Lectr. (The Bible), Conn. Young People's Dioc. Conf., 1926; Lectr. (New Test.), Internatl. Coun. Rel. Educ., Norwalk, Conn., 1927; Mem. Stndg. Com., 1934-35; Mem. Dioc. Cmssn. Evang., 1927—; Mem. Com. Dioc. Endowment, 1929-47; Exam. Chapl., 1932-42; Vice-Pres. Litchfield Co. Un. Club, 1936-38; Bp. Seabury Sesquicentennial Com., 1934; Conn. Tercentenary Cmssn., 1934-35; Adviser, Ch. Hymnal Cmssn.,

1939-40; Com. Chr. Soc. Relations, 1940-50; Dioc. Mus. Com., 1951—; Com. Const. and Canons, 1941—; Com. Marriage Can., 1945-47. Vice-P. Soc. for Preserv. Glebe House, Woodbury, Conn., 1950—.

HINES, Rt. Rev. John Elbridge, Off., 2616 University Ave., Austin; Res., 2904 Bowman Rd., Austin, Tex.—Bp. Coadj. of Tex., 1945—; b. Seneca, S.C., Oct. 3, 1910; s. Edgar Alphonso Hines and Mary Woodbury (Moore). Pub. Schs., Seneca; Un. So., B.A., 1930; V. T. S., B.D., 1933, D.D.; Un. So., D.D., 1946. D—Aug., 1933, Bp. Finlay; P—Oct., 1934, Bp. Scarlett. Con. Bp. Coadj. of Tex., Oct. 18, 1945. m. Helen Louise Orwig, Apr. 22, 1935; c. four. Asst. S. Mich. and S. Geo. Ch., St. Louis, Mo., 1934-35; R. Trin. Ch., Hannibal, Mo., 1935-37; R. S. Paul's Ch., Augusta, Ga., 1937-41; R. Chr. Ch., Houston, Tex., 1941-45.

HINGSTON, Allen Robert (C.), 226 No. Jefferson St., Batavia, Ill.—R. Calv. Ch., 1951—; b. Peabody, Mass., Jan. 10, 1926; s. William Robert Hingston and Florence (Reid). H. Sch., Peabody; Boston Un.; Carroll Coll., B.A., 1946; Nash., 1948. D—May, 1948, P—Mar., 1950, Bp. Ivins. m. Doris Sivula, June 14, 1948; c. two. Assoc. Waukesha Co. Assoc. Mssns., Pewaukee, Wis., 1948-51.

HINKEL, Fremont Newton (Va.), Markham, Va.—R. Leeds Par., 1922—; b. Mt. Carmel, Pa., Oct. 10, 1881; s. William Henry Hinkel and Mary Elizabeth (Yarnell). S. Steph. B.A., 1905; G. T. S., 1908. D—May, 1908, P—Dec., 1908, Bp. Darlington. m. Adrienne Anna Eggers, Apr. 21, 1909. R. S. Luke's Ch., Blossburg, Pa., 1908-11; S. John's Ch., Huntingdon, Pa., 1911-13; Cur. S. John's Ch., York, Pa., 1914-18; Asst. S. Marg. Ch., Wash., D.C., 1918-22. Mem. Soc. Serv. Cmssn., Dio. Har., 1910-14; Dean Piedmont Convoc., 1926-28.

HINKLE, Ralph Voorhees (L.A.), 410 Grace Ave., Inglewood, Cal.—R. Ch. Holy Faith, 1938—; b. Mendon, Mich., Mar. 28, 1885; s. George W. Hinkle and Ellen Sophia (Voorhees). H. Sch., Mendon; Kalamazoo Coll., B.A., 1907; Chi., B.A., 1907, M.A., 1916; Roch. Sem., B.D., 1927. D—Mar., 1923, Bp. I. P. Johnson; P—Oct., 1923, Bp. Ingley. m. (1) Katherine Alice Hayes (dec.), June 15, 1916; c. one; (2) Elma Flewelling, Jan. 6, 1948. Asst. S. John's Cathd., Denver, Colo., 1923; Dean S. Mark's Pro-Cathd., Hastings, Neb., 1923-25; R. Ch. Redeem., Pendleton, Ore., 1925-35; Archd. of E.O., 1935-38.

HINKS, Joseph Samuel (Del.), 200 Church Ave., Milford, Del.—R. Chr. Ch., Milford, 1928—; P-in-c. S. Steph. Ch., Harrington, 1930—; b. Shenandoah, Pa., Jan. 26, 1890; s. Joseph Hinks and Isabella (Ridley). Pub. Schs., Shenandoah; Bethlehem Prep. Sch., Pa.; Nash., 1914. D—June, 1914, P—Mar., 1915, Bp. Talbot. m. Elizabeth Grace Johnston, Oct. 6, 1917; c. one. R. Chr. Ch., Susquehanna, Pa., 1914-17 and 1920-24; R. Trin. Ch., Renovo, Pa., 1917-20; R. S. Pet. Ch., Lewes, Del., 1924-28; P-in-c. All SS. Ch., Rehoboth Beach, Del., 1925-29. Dep. Prov. Syn., 1927, 33, 47, 51; Alt. Gen. Conv., 1931, 34; Mem. and Secy. Exec. Coun., Dio. Del., 1933-37; Mem. same, 1940-44; Secy. same, 1942-44; Chrmn. Dept. Mssns. and Ch. Ext., 1935-36; Mem. Com. Const. and Cans., 1944—; Asst. Secy. Dio. Del., 1945, 46; Secy. Dio. Del., 1947—.

HINRICHS, Louis Harold (E.), St. Luke's Rectory, Church Hill, Md.—R. S. Luke's Par., Queen Anne's Co., and No. Kent Par., 1951—; b. Brooklyn, N.Y., Oct. 8, 1898; s. Louis Hinrichs and Mary Louise (Wait). Pub. Schs., Glen Ridge, N.J.; Phila. Textile Sch., 2 yrs.; Cor., 2 yrs.; Colmb.; G. T. S., 1928, S.T.B., 1930. D—Apr., 1928, P—Oct., 1928, Bp. Stearly. m. Hazel Martin, Sept. 17, 1928. Lay-R. Chap. Transfig., Towaco, N.J., 1926-28; Vic. same, 1928-30; D-in-c. S. John's Ch., Boonton, N.J., 1928; R. same, 1928-37; R. Gr. Ch., Nutley, N.J., 1937-50. Secy. Stndg. Com., Dio. N'k., 1947-49; Pres. same, 1949-50; Dep. Gen. Conv., 1949; Mem. Stndg. Com., Dio. E., 1952—.

HINSHELWOOD, Geoffrey Clyde (Cal.), 15209 Kent Ave., San Lorenzo, Cal.—Retired, 1952—; b. So. Hampstead, London, Eng., Dec. 22, 1891; s. Clyde Campbell Hinshelwood and Lina Florence Matilde (Greenish). Ovingdean Hall, Eng.; Gram. Sch., Berkhamstead, Eng.; Gordon Coll. Theol. and Mssns., B.Th., 1928; Ch. Div. Sch. Pac., B.D., 1942. D—Nov., 1930, P—May, 1931, Bp. Mikell. m. Phyllis Kathleen Hawkins, Jan. 28, 1915; c. four. R. S. Jas. Ch., Cedartown, Ga., 1930-32; Trin. Ch., Columbus, Ga., 1932-34; R. Gr. Ch., Gainesville, Ga., 1934-40; R. Ch. Redeem., Greensboro, Ga., 1940-41; S. John's Ch., San Francisco, Cal., 1942; R. S. Steph. Ch., San Luis Obispo, Cal., 1943-46; R. Trin. Ch., Hayward, Cal., 1946-52.

HINZMANN, Walter Thomas (O.), Litchfield, O.—Retired, 1944—; b. Cleveland, O., June 15, 1876; s. William Hinzmann and Rose F. (Thomsen). Pub. Sch., Cleveland; Un. Wooster; Cleveland Bible Coll., 1896. D—Dec., 1924, P—June, 1925, Bp. Leonard. R. S. Mark's Ch., Cleveland, O., 1926-34.

HIPWELL, Richard Francis (La.), 320 Chester St., Alexandria, La.—Asst. R. S. Jas. Ch., 1951—; b. Dublin, Ire., Aug. 3, 1916; s. Joseph Henry Hipwell and Sarah Anne (Howard). S. Pat. Cathd. Sch., Dublin; The King's

- Hosp., Dublin, B.A., B.D., 1942; Trin. Coll., Dublin, 1939-40. D—Mar., 1941, P—Mar., 1942, Bp. of Cork. m. Esmé Florence Horne, Apr. 12, 1944; c. two. Serv. in Ireland, 1941-49.
- HIRSHSON, Louis Melbourne** (Conn.), 45 Church St., Hartford 3, Conn.—Dean Chr. Ch. Cathd., 1946—, b. Boston, Mar. 12, 1900; s. William Hirshson and Annie Gertrude (Linehan). H. Sch., Somerville, Mass.; Harv., B.S.; Un. Pitts., D.D., 1945; Ken., D.D., 1946. D—Dec., 1925, P—June, 1926, Bp. Rogers. m. Eda Roscoe Biggs, Aug. 15, 1923; c. three. Asst. Min. Gr. Ch., Sandusky, O., 1923-26; R. S. Paul's Ch., Maumee, O., 1926-35; R. S. Steph. Ch., Sewickley, Pa., 1935-46.
- HIRST, Penrose Wiley** (Tex.), 201 Ashburn St., Houston 17, Tex.—R. S. Tim. Ch., 1951—; Chapl. Un. Houston, 1946—, b. Camden, N.J., Nov. 21, 1897; s. Ralston Sanford Hirst and Lillian Hoffias (Hunter). Pub. Sch., Camden; Un. Cal., B.A., 1922; Pac. Sch. Rel., B.D., 1926; Ch. Div. Sch. Pac., 1927. D—Jan., 1927, P—Dec., 1929, Bp. Parsons. m. Eleanor Derby Quin, June 1, 1935; c. one. Asst. S. Mark's Ch., Berkeley, Cal. and Chapl. Stdts., Un. Cal., 1929; Asst. S. Paul's Ch., Oakland, Cal., 1932-33; Vic. S. Mark's Ch., King City, Cal., 1933-36; R. Ch. Adv., Brownsville, Tex., 1936-41; R. S. Luke's Ch., Marietta, O. and Chapl. Coll. Wk., Marietta Coll., 1941-46; P-in-c. S. Tim. Ch., Houston, Tex., 1946-51.
- HIRTE, Silas James** (Mo.), 3805 Salome St., St. Louis 20, Mo.—R. S. Thos. Ch., 1950—, b. Sparta, Wis., Feb. 10, 1920; s. Christian Henry Hirte and Laura Mathilda (Lange). Wis. Sch. Deaf; Gal'det, B.A., 1946. D—May, 1949, Bp. Ivins. P—Dec., 1950, Bp. Scarlett. m. Betty Solterman, June 6, 1947. Mssy. to the Deaf in several cities under Silt Mssn. of S. Jas., Millwaukee, Wis., 1949-50.
- HITCHCOCK, Marcus Botsford** (Wyo.), 518 No. 8th St., Boise, Ida.—Dean and R. S. Mich. Cathd., 1952—, b. Lebanon, Pa., Sept. 11, 1905; s. Robert Botsford Hitchcock and Helen Mar (Light). Pub. Schs., Youngstown, O., and Ensley and Bessemer, Ala.; Un. Ala.; Peabody Inst.; Bex., B.D. (c.l.), 1929. D—June, 1929, Bp. Leonard; P—May, 1930, Bp. Rogers. m. Rowena Ann Stillman, July 20, 1931; c. three. Cur. Chr. Ch., Geneva, M-in-c. S. Anne's-in-the-Field, Perry and All SS. Mssn., No. Madison, O., 1929; Cur. S. Mark's Ch., Toledo, O., 1929-31; R. S. Geo. Ch., Dundalk, Md., 1931-34; R. S. Alb. Ch., Glen Burnie, Md., 1934-36; R. Chr. Ch., Fairmont, W.Va., 1936-41; R. S. Mark's Ch., Casper, Wyo., 1942-52. Dep. Prov. Syn., 1935, 36, 38, 39, 43, 44, 45, 50; Dean Monongahela Convoc., 1939-42; Mem. Dioc. Exec. Bd., 1940-42 and 1948—; Secy. Conv., Wyo., 1942-44; Dean Cent. Dnry., Wyo., 1949-52; Mem. Coun. Advice, Wyo., 1949-52; Alt. Gen. Conv. 1949.
- HITT, Mortimer Glover** (Kan.), 223 W. Kansas St., Pittsburg, Kan.—D-in-c. S. Pet. Ch., Pittsburg, S. Mary's Ch., Galena and S. Steph. Ch., Columbus, 1952—, b. Chicago, Ill., June 5, 1921; s. Curtis Fletcher Hitt and Nina Fowles (Glover). S. Alb. Sch., Sycamore, Ill.; Sherwood Hall, Laramie, Wyo.; Un. Ill., B.A., 1948; S.-W. T. S., L.Th. D—Mar., 1952, Bp. Fenner. m. Mary Frances Lyster, June 2, 1947.
- HOADLEY, Sidney Aaron** 3rd (Colo.), St. David's Church, Caldwell, Ida.—R. S. Mary's Ch., Emmett and S. Dav. Ch., Caldwell, 1950—, b. Iowa, May 3, 1918; s. Sidney Aaron Hoadley, 2nd and Rebecca Barnes (Shay). Sherwood Hall; Un. Neb., B.A., M.A., 1939; E. T. S. D—Sept., 1944, P—Mar., 1945, Bp. Ziegler. m. Marvilyn Maxam, Aug. 17, 1944. R. S. John's Ch., Green River, Wyo., 1944-45; P-in-c. S. Paul's Ch., Evanston and S. Barth. Ch., Cokeville, Wyo., 1945-46; P-in-c. All SS. Ch., Wheatland, Ch. Our Sav., Hartville and Ch. S. John Bapt., Glendo, Wyo., 1946-47; R. S. Paul's Ch., Clay Center, Kan., 1947-49; P-in-c. Ch. S. John and S. Geo., Wakefield, Kan., 1948-49; R. Chr. Ch. Par., Canon City, Colo., 1949-50.*
- HOAG, Albert Stone** (C.N.Y.), Zion Church Rectory, Greene, N.Y.—R. Zion Ch., 1949—, b. Johnson City, N.Y., Nov. 20, 1915; s. Leon Albert Hoag and Mary (Stone). Col., B.A., 1937; E. T. S., S.T.B., 1943. D—Sept., 1943, P—Mar., 1944, Bp. Peabody. m. Marion Elizabeth Dixon, Aug. 18, 1940; c. three. Mssy. S. Jas. Ch., Pulaski, Gr. Ch., Mexico and S. John's Ch., Altmar, N.Y., 1943-49.
- HOAG, Frank Victor** (N.J.), Route #1, Yardville, N.J.—Exec. Secy. Dept. Rel. Educ. Dio. N.J., 1950—, b. Chicago, Oct. 9, 1891; s. Frank Dodge Hoag and Julia Louise (Sturtevant). H. Sch., Chicago; Un. So.; Un. Wis., B.A., 1913; W. T. S., 1916, S.T.B., 1933; S.-W. T. S., D.D., 1946. D—June, 1916, Bp. Anderson. P—Jan., 1917, Bp. Griswold. m. Jessie Faith Sherman, Jan. 12, 1920; c. three. Chapl. (1st Lt.) Air Corps, World War I; R. Calv. Ch., Batavia and S. Mark's Ch., Geneva, Ill., 1916-21; Dean Chr. Cathd., Salina, Kan., 1921-29; Dean Chr. Ch. Cathd., Eau Claire, Wis., 1929-46; Assoc. R. Trin. Ch., Tulsa, Okla., 1946-50. Mem. Coun. Adv., 1921-29; Pres. same, 1928-29; Exam. Chapl., 1921-29; Chrmn. Com. Field. and Publ., 1927-29, all Dist. Sa.; Exec. Bd., 1929-46; Chrmn. Dept. Rel. Educ. and Soc. Serv., 1929-45; Stndg. Com., 1938-46; Exam. Chapl., 1929-46, all Dio.
- Eauc.; Secy. Natl. Cmssn., Week-Day Rel. Educ., 1927-32; Dep. Gen. Conv., 1925, 31, 34, 37, 40, 43, 46; Alt. Gen. Conv., 1928; Chrmn. Dept. Rel. Educ., 5th Prov., 1935-37; Assoc. Forw. Move., Guides Com.; Assoc. Forw. in Serv., 1941; Chrmn. Dept. Chr. Educ., 1946—; Exam. Chapl., 1947—, both Dio. Ok. Editor. Dept. Periodical, "Flashes in Religious Education," 1935-44; Ed.: "Talks with Teachers," Living Church, 1944—, Author: "Hale Memorial Sermon," 1927; "The Church's Unique Opportunity in Week-Day Religious Education"; "It's Fun to Teach," 1949 (2nd revised edition, 1951).
- HOAG, Harold Brown** (S.F.), 851 South Blvd., Tampa, Fla.—R. S. Andr. Ch., 1945—, b. Chicago, Dec. 23, 1897; s. Frank Dodge Hoag and Julia Louise (Sturtevant). H. Sch., La Grange, Ill.; Cor.; Un. Wis.; W. T. S., S.T.B., 1931; G. T. S., 1924. D—May, 1923, Bp. Longley for C.; P—Apr., 1924, Bp. Griswold. m. Eunice Seitz, May 31, 1924; c. one. R. S. Mich. and All Ang. Ch., Berwyn, Ill., 1924-28; Assoc. R. S. Luke's Ch., Racine, Wis., 1928-29; R. Chr. Ch., Burlington, Ia., 1929-38; Dean S. Mary's Cathd., Memphis, Tenn., 1938-45.
- HOBERT, Claude Monroe** (S.C.), R. F. D., Rembert, S.C.—Ch. Ascen., Hagood and Ch. Holy Cross, Stateburg, 1948—, b. Atlantic, Ia., 1880; s. Huston Harmon Hobart and Ellen Jael (Manchester). H. Sch., Boonville, N.Y.; N. Y. U.; DuBose Meml. Ch. Trng. Sch.; Un. So. D—Feb., 1923, P—Oct., 1923, Bp. Reese. m. Myrtie A. Douglass, June 27, 1905; c. four. P-in-c. Mssns., Hawkinsville, Dublin, McRae and Perry's Mills, Ga., 1923-27; R. S. Dav. Ch., Cheraw, S.C., 1927-48.
- HOBERT, Duncan Monroe** (Miss.), 2329 Poplar Springs Dr., Meridian, Miss.—R. S. Paul's Ch., 1943—, b. Boonville, N.Y., Sept. 28, 1910; s. Rev. Claude Monroe Hobart and Myrtie A. (Douglass). H. Sch., Cheraw, S.C.; Un. So., B.A.; G. T. S., Grad. Theol. D—June, 1936, P—May, 1937, Bp. A. S. Thomas. m. Nancy Page Cooper, June 15, 1940; c. three. Asst. Assoc. Mssn., Berkley Co., Eutawville, S.C.; P-in-c. S. Alb. Ch., Kingstree, S. Luke's Ch., Andrews and S. Steph. Ch., St. Stephen, S.C., 1937-40; R. Ch. Epiph., Atlanta, Ga., 1940-43.
- HOBERT, Roderick James** (S.C.), Barnwell, S.C.—P-in-c. Ch. Holy Apos., Barnwell and Chr. Ch., Denmark, 1949—, b. Boonville, N.Y., Aug. 24, 1908; s. Rev. Claude Monroe Hobart and Myrtie A. (Douglass). H. Sch., Cheraw, S.C.; West Chester St. Tchrs. Coll., B.S., 1939; Un. So., 1949. D—June, 1949, P—July, 1950, Bp. Carruthers. m. Ruth Dorothy Johnson, June 12, 1941; c. three.
- HOBBES, Gustavus Warfield, Jr.** (Md.), Severna Park, Md.—Retired, 1944—, b. Wash., D.C., Aug. 29, 1876; s. Rev. Gustavus Warfield Hobbs and Jeannette Dawson (Richardson). Baltimore City Coll.; Priv. Prep.; Un. So., D.D., 1934. D—Nov., 1923, P—Nov., 1925, Bp. Murray. m. Augusta Richardson Kent, Oct. 18, 1902; c. two. Staff, "Baltimore American," 1897; Sp. Amer. War. Corresp., 1898-99; Wash. Corresp.; City Ed., Mng. Ed.: "Philadelphia Public Ledger," 1903-16; Art. Dir. Cyrus H. K. Curtis Newspaper Publ., 1914-16; Ed.: Baltimore "Sunday Sun," 1916-23. Secy. Natl. Coun., 1926-44. Chapl. (Capt.) 107th Inf., U. S. Army (7th Reg.) N.Y. N.G., 1933-36; Mem. Soc. Amer. Etchers, N.Y.; Amer. Acad. Pol. and Soc. Sc., Phila., Pa. Ed.: "The Maryland Churchman," 1946—, Author: "The Japan-Russian War," 1905; "The Geology of the San Francisco Disaster," 1906 (in collaboration with Dr. Ralph S. Tarr); pen name, "Sydney Tyler."
- HOBGODD, Clarence Edward** (N.C.), 202 No. Goldsboro St., Wilson, N.C.—R. S. Tim. Ch., 1948—, b. Oxford, N.C., Aug. 30, 1914; s. Willie Plummer Hobgodd and Julia Myrtle (Hobgodd). H. Sch., Oxford; Wake Forest, B.A., 1936; Ya., B.D., 1940; E. T. S., Spec. Sdt., 1946. D—Oct., 1946, P—Apr., 1947, Bp. Penick. m. Nell Breedlove, Sept. 11, 1940. Pastor Bapt. Ch., Hertford, N.C., 1940-42; Chapl. U. S. A. F., 1942-46; Assoc. R. Ch. Gd. Shpd., Raleigh, N.C. and Chapl. Episc. Stdts., N.C. St. Coll., 1946-47.
- HOBBSON, Rt. Rev. Henry Wise**, Res., 3475 Vista Ave., Cincinnati 8; Off., 412 Sycamore St., Cincinnati 2, O.—Bp. of S.O., 1931—, b. Denver, May 16, 1891; s. Henry Wise Hobson and Katherine Sophia (Thayer). Cutler Acad., Colorado Springs; Phil. Acad., Andover, Mass.; Ya., B.A., 1914, D.D., 1937; E. T. S., B.D., 1920; Ken., D.D., 1930. D—Dec., 1919, Bp. Babcock; P—June, 1920, Bp. Lawrence. Con. Bp. Coadj. of S.O., May 1, 1930. m. Edmonia Taylor Bryan, May 1918; c. four. Maj. U. S. A., 1917-19. Asst. S. John's Ch., Waterbury, Conn., 1920-21; R. All SS. Ch., Worcester, Mass., 1921-30; Bp. Coadj. of S.O., 1930-31. Chrmn. Forw. Move. Com., 1934-37; Mem. Natl. Coun., 1937-46; 1949—; Chrmn. Exec. Com. Forw. Move. Com., 1937—; Mem. Army and Navy Cmssn., 1940-46; Advisory Bd. Ch. Army.
- HOBBSON, Jennings Wise** (W.Va.), Box 759, Bluefield, W.Va.—Retired, 1949—, b. Amherst, Va., Aug. 15, 1887; s. Rev. John Cannon Hobson and Alice Virginia (Pettitt). W. & M., 1905; V. M. I., B.S., 1909; V. T. S., 1913, D.D., 1947. D—June, 1913, P—Apr., 1914, Bp. Randolph. m. Mary Louise Berkeley (dec.), Nov. 5, 1913; c. seven.

R. S. Thos. Ch., Abingdon, Va., 1913-16; R. Chr. Ch., Bluefield, W. Va., 1916-49.

HOBBINS, Jennings Wise, Jr. (W. Va.), Summit Point, W. Va.—R. Nelson Par., Jefferson Co., 1949—b. Bluefield, W. Va., Mar. 31, 1920; s. Rev. Jennings Wise Hobson and Mary Louise (Berkeley). Episc. H. Sch.; Un. Va., 1943; V. T. S., 1945. D.—Jan., 1945, P.—July, 1945; Bp. Strider. M. Isobel Dinwiddie Farrier, May 2, 1947; c. two. Asst. Chapt. Episc. H. Sch., Alexandria, Va., 1945; P-in-c. Mssn. Our Sav., Tanana, Alaska, 1945-48; Asst. Min. Chr. Ch., Bluefield, W. Va., 1949.

HOCH, Carl August (W.M.), 506 E. Mitchell St., Petoskey, Mich.—R. Emm. Ch., 1949—b. Rawson, O., Mar. 11, 1910; s. William Hoch and Anna C. (Miller). H. Sch., Rawson; Defiance Coll., B.A., 1946; Bonebrake Theol. Sem., 1939; Temple Hall Theol. Sem., S.T.D., 1943. D.—May, 1949, P.—Nov., 1949, Bp. Whittemore. m. Mary Gail Wolford, Sept. 2, 1929; c. one. Chapt. U. S. A. A. F., 1943-45.

HOCK, Alvin Scollay (Ok.), 1001 E. 17th Ave., Stillwater, Okla.—Retired, 1949—b. Racine, Wis., June 16, 1880; s. Stephen Decatur Hock and Ellen Emmeretta (Burnham). Okla. A. & M., M.S., B.S., 1937. D.—June, 1908, P.—Jan., 1909, Bp. Morrison. m. Cassie E. Hyde, Aug. 30, 1906. R. Gr. Ch., Albia, Ia., 1908-10; S. Paul's Ch., Harlan, Ia., 1910-13 and 1922-23; S. Mark's Ch., Des Moines, Ia., 1913-14; Gr. Ch., Estherville, Ia., 1914-22; Vic. S. Andr. Ch., Stillwater, Okla., 1923-49. Author: "The Church in Indian Territory."

HODDER, James Gardner (Pa.), 1005 Drexel Ave., Drexel Hill, Pa.—R. Ch. Holy Comf., 1951—b. St. John's Nfld., June 24, 1919; s. James Gardner Hodder and Margaret Frances (Kelland). H. Sch., London, Eng.; Durh., B.A., 1939; McGill Un., L.Th., 1945. D.—May, 1946, P.—May, 1947, Bp. of Montreal. m. Dorothy Agnes Pope, Dec. 26, 1945. Serv. in Can., 1946-49. Chapt. S. Barn. Hosp. and Asst. S. Jas. Ch., Fordham, N.Y., 1949-51.

HODDER, Leslie Walter (N.H.), 12 School St., Hanover, N.H.—R. S. Thos. Ch., 1939—b. London, Eng., Aug. 29, 1895; s. Ernest Walter Hodder and Mary Elizabeth (Whent). Trin. Sch., N.Y.C.; Trin., B.A., 1921; Berk.; Hartford Cong. Sem.; G. T. S. D.—June, 1923, P.—Dec., 1924, Bp. Parker. m. Phebe Currier, Aug. 6, 1924; c. two. Sr. Mstr. Holderness Sch., Plymouth, N.H., 1922-25; P-in-c. Ch. Holy Spirit, Plymouth, N.H., 1923-25; R. S. Barn. Par., Berlin and In-c. Rur. wk., Coos Co., N.H., 1925-36; Min. S. Steph. Mssn., Colebrook, N.H., 1932-36; Assoc. R. S. Thos. Ch., Hanover, N.H. and S. Barn. Mssn., Norwich, Vt., 1936-39; P-in-c. S. Barn. Ch., Norwich, Vt., 1939-48.

HODGKIN, Wilfred Houghton (Cal.), P. O. Box 1088, Walnut Creek, Cal.—R. S. Paul's Ch., 1951—b. Berkeley, Cal., Mar. 13, 1919; s. Rev. Wilfred Reginald Houghton Hodgkin and Mary Hewitt (Parsons). H. Sch., Berkeley; Un. Cal., B.A., 1943; Ch. Div. Sch. Pac. B.D., 1949. D.—Feb., 1949, Bp. Parsons; P.—Aug., 1949, Bp. Block. m. Ann Barratt Hall, Oct. 3, 1942; c. four. Vic. S. Pet.-by-the-Sea, Morro Bay, Cal., 1949-51; Vic. S. Luke's Ch., Atascadero, Cal., 1951, 1st Lt. U.S.A., 1943-46.

HODGKIN, Wilfred Reginald Houghton (Cal.), 2731 Regent St., Berkeley 5, Cal.—Retired, 1952—b. Eng., 1879; s. W. H. Hodgkin and Leonora Irene (Smith). Un. Cal., B.L., 1900; Ch. Div. Sch. Pac., 1904; Pac. Sch. Rel., B.D., 1912, D.D., 1923. D.—May, 1904, P.—May, 1905, Bp. Nichols. m. Mary Hewitt Parson, Sept. 10, 1906; c. three. Asst. S. Mark's Ch., Berkeley, Cal., 1904-06; Vic. All Souls' Ch., Berkeley, Cal., 1906-19; R. S. Mark's Par., Berkeley, Cal., 1919-33; Archd. Dio. Cal., 1933-38; Loc. Ten. S. Paul's Ch., Burlingame, Cal., 1939; Vic. Mssns. E. Contra Costa Co., Cal., 1939; Chapt. S. Luke's Hosp., San Francisco and City Mssn. Soc., 1940-48; R. Trin. Par., Oakland, Cal., 1948-52; Instr. Pastoral Theol., Ch. Div. Sch. Pac., 1921-52. Dep. Gen. Conv., 1931, 34, 37, 40.

HODGKINS, Henry Bell (Fla.), 100 W. Strong St., Pensacola, Fla.—R. Chr. Ch. (Fla.), 1936-44 and 1945—b. Spartanburg, S.C., Dec. 12, 1900; s. Henry Bell Hodgkins and May Ball (Key). H. Sch., Savannah, Ga.; Un. Va.; Un. So., 1926, D.D., 1944. D.—Dec., 1925, P.—July, 1926, Bp. F. F. Reese. m. Emma Wylly, Jan. 24, 1928; c. one. R. S. Mich. and All Ang. Ch., Savannah, Ga., 1926-29; Asst. R. S. Alb. Par., Washington, D.C., 1929-32; R. S. Pet. Par., Columbia, Tenn., 1932-36; Chapt. (Capt.), U. S. N. R., 1941-45.

HODGKINS, Lewis (Alaska), 1151 Woodland Ave., Ketchikan, Alaska—Vic. S. Eliz. Ch., 1952—b. Bangor, Me., Aug. 27, 1927; s. Norris Lowell Hodgkins and Gladys Mary (Abraham). Duke, B.A., 1949; Un. So., B.D., 1952. D.—June, 1952, Bp. Penick.

HODGSON, G. Burton (M.), 115 No. Sixth St., St. Clair, Mich.—R. S. Paul's Ch., 1950—b. Canada, Oct. 12, 1906. S.-W. T. S., 1949. D.—July, 1949, P.—Sept., 1950, Bp. Emrich. Assoc. R. Chr. Ch., Dearborn, Mich., 1949-50.*

HOEFLINGER, Francis Allan (M.), 176 Minot St., Romeo, Mich.—Vic. S. Paul's Mssn., 1950—b. Lansing, Mich., Oct. 3, 1921; s. Henry Hoeflinger, Jr. and Bess Asenath (Hamilton). H. Sch., Lansing; Mich. State Coll.,

B.A., 1945; Bex., L.Th., 1948. D.—July, 1948, Bp. Emrich; P.—Apr., 1949, Bp. Hubbard. m. Julia Anne Barnes, June 22, 1947; c. two. Cur. S. Jas. Ch., Birmingham, Mich., 1948-50. Dioc. Youth Advsr., 1950-51.

HOFFENBACHER, William Edward (N.I.)—b. Hancock, Mich., Feb. 9, 1899; s. William John Hoffenbacher and Clara Virginia (Prediaux). H. Sch., Hancock; West. St. Coll., Mich.; Nash. Colgt.; Nash., B.D., 1926. D.—Nov., 1925, P.—May, 1926, Bp. Ivins. m. Laura Foy, Nov. 10, 1934. In-c. S. John's Ch., Sparta, Wis., 1926-27; R. Ch. Gd. Shpd., E. Chicago, Ind., 1927-30 and 1936-41; R. Trin. Ch., Logansport, Trin. Ch., Peru and P-in-c. S. Mary's Ch., Delphi, Ind., 1930-36; Chapt. U. S. A., 1941-47. Dep. Gen. Conv., 1931, 34, 37; Exam. Chapt., Dio. N.I.; Mem. Bp. and Coun. Grand Ammonia La Societe, 40 et 8, Dept. Ind., 1927-31; Coll. Prchrs., 1930-34. Chapt. (Capt.-Maj.), 152nd Inf., I.N.G., 1939; Chapt. A. L., Dept. Ind.; St. Chapt. Elks; City Probation Officer, 1939-41.

HOFFMAN, George Edward (Sp.), 405 No. College Ave., Salem, Ill.—Vic. S. Thos. Ch., Salem and S. John's Ch., Centralia, 1950—b. Bryn Mawr, Pa., 1901; s. George Hoffman and Emily Lobb (Leacock). H. Sch., Chicago; N. W., B.A., 1924, M.A., 1925; G. T. S. D.—June, 1950, P.—Dec., 1950, Bp. Clough. m. Martha Barnhart, June 18, 1927. Chrmn. Dept. Publ., Dio. Sp., 1951—, Ed.: Springfield Churchman, 1950—, Contrib.: "Atlantic Monthly," "Poetry Magazine," "Good Housekeeping," "University Review," "Christian Century," "Wings" and "Driftwind."

HOFFMAN, Josiah Ogden, Jr. (L.A.), 5198 College Ave., San Diego, Cal.—Vic. Chap. S. Dunst. and Episc. Chapt., San Diego St. Coll., 1950—b. Providence, R.I., July 2, 1920; s. Josiah Ogden Hoffman and Anna Hampton (Carson). H. Sch., Los Angeles; U. C. L. A., B.A., 1943; E. T. S., S.T.B., 1945. D.—Mar., 1945, Bp. Stevens; P.—Oct., 1945, Bp. R. B. Gooden. m. Eleanor Jane Cary, Aug. 10, 1945; c. three. Vic. S. Tim. Ch., Compton, Cal., 1945-47; R. S. Luke's Ch., Monrovia, Cal., 1947-50; Secy. Youth Div., 1945-48; Mem. Dept. Chr. Soc. Relations and Inst. Mssns., 1948—; Chrmn. Cmssn. Ch. Music, 1948—; Mem. Natl. Exec. Bd., Episc. League Soc. Action, 1947—; Mem. Div. Coll. Wk., Dept. Chr. Educ., 1950—; Del. Prov. Syn., 1951; Mem. Coll. Cmssn., Prov. Pac.; Mem. Spec. Com. Univ. Rel. Conf.; Mem. Exec. Com. Convoc. San Diego, 1951—, all Dio. L. A.

HOFFMAN, Paul Bouck (W.N.Y.), 36 Linwood Ave., Hamburg, N.Y.—R. Trin. Ch., 1924—s. Rev. Edwin Stoner Hoffman and Annie Clarissa (Bouck). Alfred Un.; Hob., B.S., 1910; G. T. S. D.—June, 1913, P.—Dec., 1914, Bp. Walker. m. Margaret Robson Huson (dec.), June 18, 1919. R. S. Phil. Ch., Belmont, N.Y., 1913-15; Cur. Ch. Holy Commun., Buffalo, N.Y., 1915-16; R. Gr. Ch., Randolph, N.Y., 1916-17; S. Mark's Ch., Penn Yan, N.Y., 1917-21; S. Mary's Ch., Salamanca, N.Y., 1921-24. Mem. Kappa Alpha Soc.

HOFFMAN, Raymond Philip, Jr. (Wyo.), 702 So. Linn St., Lusk, Wyo.—D-in-c. S. Geo. Ch., 1952—b. Lowell, Mass., Sept. 3, 1922; s. Raymond Philip Hoffman and Sarah Mabel (Kelly). H. Sch., Lowell; Trin., B.A., 1949; V. T. S., B.D., 1952. D.—June, 1952, Bp. Goodwin. m. Priscilla Rika Garmon, June 1, 1946; c. one.

HOFFMAN, William Charles (S.Va.), Music St., Gretna, Va.—M-in-c. Pruden Cure, 1951—b. Columbus, O., Nov. 11, 1923; s. William Frederick Hoffman, Jr. and Mildred (Smith). H. Sch., Norfolk, Va.; W. & M., B.A., 1948; V. T. S., 1951. D.—June, 1951, P.—June, 1952, Bp. Gunn. m. Carmen Virginia Fitchett, June 5, 1949; c. one.

HOFFMANN, Edward K. (Conn.), Box 8, Hackensack, N.J.—Cur. S. Mark's Ch. and Ch. Epiph., Teaneck, 1947—b. Feb. 13, 1907. Rec'd fr. Old Cath. Ch., Oct. 5, 1945, Bp. of Conn. m. Virginia Ritsman, July 11, 1944. P-in-c. Emm. Ch., Weston, Conn., 1944-46.*

HOFFMANN, James Christian (Kan.), 416 E. 3rd St., Wichita, Kan.—R. S. John's Ch., 1944—b. Oskaloosa, Kan., May 28, 1903; s. H. A. Hoffmann and Martha T. (Kevan). Pub. Schs., Kansas City; Un. Kan., B.A., 1927, M.A., 1929; E. T. S., B.D., 1936. D.—June, 1935, Bp. Sherrill for Kan.; P.—June, 1936, Bp. Wise. R. S. Paul's Ch., Leavenworth, Kan., 1936-44.

HOGARTH, Melbourne Rudolph. Died May 16, 1951. For data see Edition 1950.

HOGARTH, Robert Mackie (L.A.), Rt. 3, Box 108, Yucaipa, Cal.—Retired, 1952—b. Oconomowoc, Wis., Jan. 13, 1884; s. John Howard Hogarth and Frances (Sprague). H. Sch., Milwaukee, Wis.; Hob., B.A., 1907; Un. Wis., M.A., 1918; E. T. S., B.D., 1911. D.—June, 1911, Bp. Lawrence; P.—Dec., 1911, Bp. Webb. m. Deborah Higbee, June 24, 1925. Cur. S. Paul's Ch., Milwaukee, 1911-13; Vic. S. Tim. Ch., St. Louis, 1913-16; R. S. Andr. Ch., Madison, Wis., 1916-18; R. Epiph. Ch., Cincinnati, 1918-30; Vic. S. Clem.-by-the-Sea, San Clemente, Cal., 1930-36; R. S. Mary's Ch., Laguna Beach, Cal., 1936-42; R. S. Paul's-in-the-Desert, Palm Springs, Cal., 1942-52.

HOGGEN, Joseph Forster (U.), St. Elizabeth's Mission, Whiterocks, Utah—Vic. S. Eliz. Mssn., June, 1947—b. Troy, N.Y., May 24, 1909; s. Charles Frederick Hog-

- ben and Matilda Virginia (Hopkins). Syr., B.A. (m.c.l.), 1931; Rhodes Cand. from Syr., 1932; G. T. S., S.T.B., 1936. D—Apr., 1935, Bp. Fiske; P—Dec., 1935, Bp. Coley. m. Grace File, June 29, 1935; c. two. Serv. E. Ida. Mssn. Field, 1936-37; P-in-c. S. Mary the Virgin Mssn., Nixon, Nev., 1937-41; Chapl. (Capt.) U.S.A., 1943-45 and 1950-51; Assoc. R. S. Mark's Ch., Portland, Ore., 1945; P-in-c. S. Paul's Ch., Blackfoot and Ch. Gd. Shpd., Ft. Hall, Ida., 1942-43 and 45-47. Exam. Chapl., Dist. Ida., 1936-37; Vice-Pres. West. Reg. Natl. Ind. Worker's Fellowship, 1939-40; Pres. Nev. Ind. Worker's Fellowship, 1940-41; Secy. and Regstr. Dist. Nev., 1938-40; Exam. Chapl., 1938-40; Exec. Coun. Dist. Nev., 1938-40; Chrmn. Dept. Chr. Educ. Dist. Nev., 1938-40; Trial Court, 1938; Coun. Adv., 1940; Mem. Dist. Nev. Summer Sch. Faculty, Galilee, Lake Tahoe, 1939-40; Asst. Dir. Children's Camps, Galilee, 1938-40; Dep. Prov. Syn., 1939, 40; Dep. Gen. Conv., 1940; Rur. D. Pocatello Dnry., 1942-43; Exam. Chapl. Dio. Utah, 1948-49; Chapl. and Instr. Dist. Utah Youth Camp, 1948-49; Exam. Chapl., 1948-50; Mem. A.L.; Mem. Phi Beta Kappa, Phi Kappa Phi, Theta Chi Beta, Delta Upsilon. Mason, Knight Templar, Membre de L'Archiconfrérie de Ste. Jeanne D'Arc (Domremy, France). Contr.: Poetry in "The Living Church"; "The Churchman"; "Diocese of Central New York Messenger"; "American Legion Magazine"; "Front Rank"; "The Progressive Farmer"; "The Rotarian"; "The Rosary Magazine"; "The Miraculous Medal." Arts. in "Forth." "Mozart." "Shy Anne of Cheyenne." "Dream Ranch Bound."
- HOGENAUER, Alphonse Stewart** (N'k.), 24 Rector St., Newark 2, N.J.—Field Secy. Rel. Educ. Dio. N'k., 1928—b. New York City, June 27, 1898; s. Edward Henry Hogenauer and Alice Stewart (Grant). C. C. N. Y., B.A., 1920; E. T. S., B.D., 1924; Tchrs. Coll. Colomb., M.A., 1932. D—June, 1924, P—June, 1925, Bp. Manning. m. Marguerite McDonald, June 23, 1928. Instr. Dept. Modern Languages, Peking Union Pre-Medical Sch., China, 1921-22; Cur. S. Mich. Ch., N.Y.C., 1924-27; R. S. Paul's Ch., Newark, N.J., 1927-46. Secy. Cmssn. Rel. Educ. 2nd Prov., 1931-47; Chrmn. Essex Co. Coun. Cmssn. Chr. Educ., 1946-48; Asst. Secy. and Asst. Treas. Syn. 2nd Prov., 1948—, Ed.: "The Newark Churchman." 1930—; "The Bulletin, N.J. Council of Churches," 1946—.
- HOGG, Henry** (La.), 814 Jefferson St., Minden, La.—R. S. John's Ch., Minden and P-in-c. Trin. Ch., Homer, 1946—, b. Linton-in-Wharfedale, Eng., Mar. 9, 1885; s. Charles Hogg and Mary (Dickinson). H. Sch., Wetherby; S. Paul's Coll., Little Bardfield, Hants. June, 1916, Bp. Ripon; P—June, 1917, Bp. of Nassau, m. Ruth Louise Jones (dec.), Jan. 3, 1927. Serv. in B.W.L., 1916-23; Serv. in Eng., 1923-24; Asst. S. Geo. Ch., Schenectady, N.Y., 1924-25; P-in-c. S. Marg. Ch., Menands, N.Y., 1925-26; R. S. Paul's Ch., Sidney and Chr. Ch., Depoit, N.Y., 1926-33; R. Trin. Ch., Granville, N.Y. and S. Paul's Ch., Wells, Vt., 1933-39; R. Gr. Ch., Mohawk and Ch. Holy Cross, Ft. Plain, N.Y., 1939-41; R. S. John's Ch., Whitesboro, N.Y., 1941-46.
- HOGG, Wilbur Emory, Jr.** (N.J.), c/o Mrs. C. J. Curtiss, 204 Alden Ave., New Haven, Conn.—Chapl. U.S.A., 1951—, b. Baltimore, Aug. 28, 1916; s. Wilbur Emory Hogg and Ida May (Spath). H. Sch., Plainfield, N.J.; Br., B.A., 1938; P. D. S., Th.B., 1941. D—May 1941, P—Dec. 1941, Bp. Gardner, m. Lota Winchell Curtiss, Sept. 7, 1947. Cur. S. Mary's Ch. and Tchr. Sacred Studies, S. Mary's Hall, Burlington, N.J., 1941-42; Loc. Ten. Adv. Ch., Cape May, N.J., 1942-43; R. S. Mary's Ch. and Chapl. S. Mary's Hall, Burlington, N.J., 1943-51; Chapl. U. S. A., 1945-46. Secy. Bd. Trust., Burlington Coll., 1943-51.
- HOGGARD, Calvin Clyde** (Ok.), 2524 East 41st St., Tulsa, Okla.—Vic. S. John's Chapl., 1949—, b. Purcell, Okla., Jan. 4, 1906; s. Calvin Wagley Hoggard and Mary Alice (Reid). H. Sch., Oklahoma City; Okla. City Un., B.A., 1929; Drew Theol. Sem., Tehg. Fell. Rel. Educ., 1931-33; B.D., 1932. D—Apr., 1949, Bp. Quarterman for Ok.; P—Oct., 1949, Bp. Casady, m. Mary Helen Gibbs, Dec. 2, 1926; c. two. Method. Min., 1932-43; Chapl. U.S.A., 1944-45; Dean Okla. Sch. Rel., 1946-47; Asst. to R. Trin. Par., Tulsa, Okla., 1948-50.
- HOGLAN, Charles Bagnall, Jr.** (Ark.), 925 Mitchell St., Conway, Ark.—M-in-c. S. Pet. Ch., 1951—, b. Birmingham, Ala., Dec. 2, 1923; s. Charles Bagnall Hoglan and Erma Alberta (Emerson). H. Sch., Birmingham; Maryville Coll., B.A., 1948; V. T. S., B.D., 1951. D—July, 1951, P—Mar., 1952, Bp. R. B. Mitchell, m. Ruth Elizabeth Duggan, May 30, 1949; c. two.
- HOHENSCHILD, William Winfield Scott** (Mo.), 7401 Delmar Blvd., St. Louis 5, Mo.—R. Ch. Holy Commun., 1929—, b. St. Louis, Jan. 17, 1892; s. Louis Hohenschild and Emma (Burkhardt). Un. Mo.; G. T. S., 1917, S.T.B., 1930. D—June, 1917, P—June, 1918, Bp. Tuttle, m. Helen May Graham, Sept. 12, 1922; c. one. R. S. Agnes' Ch., E. Orange, N.J., 1918-29.
- HOHLY, Harold Frederick** (N.Y.), 62 Tanglewylde Ave., Bronxville 8, N.Y.—R. Chr. Ch., 1933—, b. Toledo, O., Apr. 3, 1896; s. Otto Hugo Hohly and Mabel Elizabeth (Nuneviller). H. Sch., Toledo; Ken., Ph.B., 1919; Bex., B.D., 1919. D—June, 1920, Bp. Leonard; P—June, 1921, Bp. DuMoulin, m. Helen Pope Wade, June 25, 1921; c. two. R. Chr. Ch., Hudson, O., 1920-24; M-in-c. S. Alb. Ch., Columbus, O., 1924-27; All SS. Ch., Portsmouth, O., 1927-30; Assoc. Gr. and S. Pet. Ch., Baltimore, 1930-33.
- HOLCOMB, Charles Boyd** (Minn.), Chatfield, Minn.—Vic. S. Matt. Ch., Chatfield, Trin. Ch., St. Charles and Emm. Ch., Rushford, 1951—, b. Vicksburg, Miss., Nov. 20, 1920; s. Frank Lee Holcomb and Myra Euhla (Williams). H. Sch., St. Paul, Minn.; Un. Minn., 1948; Bex., 1952. D—Oct., 1951, Bp. Keeler.
- HOLDER, Harold Wood** (N.H.), 28 Amherst St., Milford, N.H.—P-in-c. Ch. Our Sav., Milford and Ch. Transfig., Wilton, 1948—, b. St. John, N.B., Can., Sept. 19, 1904; s. Robert Clyde Holder and Jessie Elizabeth (Whelpley). H. Sch., St. John; Un. Kings Coll., Halifax, N.S. D—June, 1935, P—May, 1936, Archbp. of Fredericton. m. Grace Elizabeth Mahony, June 10, 1931; c. one. Serv. in Can., 1935-48.
- HOLDER, Oscar Elliott** (Ind.), 702 No. West St., Indianapolis, Ind.—Vic. S. Phil. Ch., 1949—, b. Phila., Nov. 25, 1907; s. Rev. James Elliott Holder and Florence Elliott (Abdoel). S. Aug. Sch., Raleigh, N.C.; Linc., B.A., 1929; P. D. S., 1932; U. T. S. D—June, 1932, P—July, 1934, Bp. Darst, m. Cora Elizabeth Nelms, June, 1932. M-in-c. S. Phil. Ch., Jacksonville, Fla., 1932-33; R. S. Mark's Ch., Wilmington, N.C., 1934-41; Chapl. U. S. A., 1941-46; Asst. S. Andr. Ch., N.Y.C., 1946; R. Ch. Incarn., Jersey City, N.J., 1946-48.
- HOLDER, Ray** (La.), 514 W. Adams Blvd., Los Angeles 7, Cal.—R. S. John's Ch., 1951—, b. Lucedale, Miss., Oct. 27, 1913; s. Allen Glover Holder, Jr., and Katherine Ilene (Weldy). H. Sch., Lucedale; Un. Miss., B.A., 1935, M.A., 1936; Duke Div. Sch., B.D., 1941. D—Dec., 1942, P—June, 1943, Bp. Penick, m. Virginia Lee Smart, July 20, 1937; c. three. Lay Mssy., Rural Method. Chs., 1937-39; Lay Work Presby. Ch., 1940-41; Asst. Dean Stdts., N. C. St. Coll., 1941-42; M-in-c. Calv. Ch., Wadesboro, N.C., 1942-44; R. Ch. Holy Innoc., Henderson, N.C., 1944-46; R. Chr. Ch., Raleigh, N.C., 1946-51. Prov. Chrmn. (4th), Forw. in Serv., 1945-46; Mem. and Secy. Exec. Coun. and Mem. Bd. Exam. Chapl., Dio. N.C., 1946-49.
- HOLDING, Charles**. Died June 18, 1950. For data see Edition 1950.
- HOLDT, Robert Paul** (Md.), Box 175, Shaw A.F. Base, S.C.—Chapl. U.S.A.F., 1951—, b. Baltimore, May 3, 1922; s. Andrew Holdt and Rose Beulah (Harmar). Pub. Schs., Baltimore; Wash. Coll., Md., B.A., 1943; V. T. S., B.D., 1945. D—Mar., 1945, Bp. Powell; P—June, 1946, Bp. Bentley, m. Mary Ellis Bunton, Apr. 7, 1947; c. one. P-in-c. S. Mark's Mssn., Nenana, Alaska, 1946-47; P-in-c. Chr. Ch. Mssn., Anvik, Alaska, 1947-48; R. Deer Creek Par., Darlington, Md., 1948-51.
- HOLIDAY, Samuel Putnam** (N.Y.), Chester, N.Y.—R. S. Paul's Ch., 1946—, b. Corning, N.Y., May 9, 1905; s. Claude Magee Holiday and Martha Jane (Heath). Pub. Schs., Syracuse and White Plains, N.Y.; Travis Prep. Sch., Syracuse; Syr., 1928; Nash; Berk.; G. T. S. D—May, 1932, Bp. Coley; P—Dec., 1932, Bp. Fiske, R. Zion Ch., Windsor, N.Y., 1932-38; Cur. S. Mary's Ch., Tuxedo Park and Vic. S. Franc. Chapl., Sloatsburg, N.Y., 1938-42; Chapl. U. S. N., 1942-46; Chapl. (Lt. Comdr.) U.S.N.R., 1950-52. Secy.-Treas. 3rd Convoc. Dio. C.N.Y., 1936-38; Mem. Cmssn. Chr. Soc. Relations, Dio. N.Y., 1948-50.
- HOLLAND, James Steedman**. Died June 15, 1952. For data see Edition 1950.
- HOLLAND, Norval Wilson** (Ia.), 525 A Ave. N.E., Cedar Rapids, Ia.—R. Gr. Ch., 1951—, b. Marine City, Mich., Aug. 4, 1911; s. Henry R. Holland and Nettie (Hartmann). Pub. Schs., Marine City; Nash, 1933, B.D., 1936. D—May, 1935, Bp. White for Q.; P—May, 1936, Bp. Sturtevant, m. M. Louise Anderson, Nov. 8, 1941; c. one. P-in-c. Calv. Ch., Sioux City, Ia., 1936-37; P-in-c. S. Geo. Ch., Macomb, Ill., 1937-39; Cur. S. Luke's Ch., Racine, Wis., 1939-41; P-in-c. S. Paul's Ch., Carlinville, Ill., 1941-45; R. Ch. Holy Trin., Manistee, Mich., 1945-51.
- HOLLIDAY, Mark Gladwin** (Dal.), 722 So. Prairieville St., Athens, Tex.—Vic. S. Matth. Ch., 1952—, b. Moravia, Ia., June 7, 1921; s. Herman Howell Holliday and Verna Joy (Hendricks). Pub. Schs., Anadarko, Okla.; Un. Okla., B.A., 1942; S.-W. T. S., L.Th., 1952. D—June, 1952, Bp. C. A. Mason.
- HOLLIFIELD, Joseph Phelan** (Ala.), 5731 9th Ave., So., Birmingham 6, Ala.—R. Gr. Ch., 1948—, b. W. Blocton, Ala., Oct. 29, 1911; s. Watson Daniel Hollifield and Lydia (Harris). H. Sch., Bib Co., Ala.; Sw. Un., B.A., 1932; S.-W. T. S., B.D., 1939. D—May, 1939, Bp. Maxon for C.; P—Dec., 1939, Bp. Stewart, m. (1) Doreen Clinton, Aug. 8, 1942; c. three; (2) Polly Paul Moore, May 16, 1950. Vic. S. Ansgarius Mssn., Chicago, 1939-40; Vic. Trin. Mssn., Skokie, Ill., 1939-43; R. Chr. Ch., Beatrice, Neb., 1943-48.
- HOLLMAN, Elward Derby** (Conn.), Plains Rd., Windham Center, Conn.—Min. Episc. Stdts. Un. Conn. and Vic. S. Paul's Ch., Windham, 1952—, b. Waterbury, Conn., Dec. 5, 1923; s. Charles Augustus Hollman and Eleanor

Frances (Derby). H. Sch., Waterbury; Un. Conn., B.A., 1949; V. T. S., B.D., 1952. D—June, 1952, Bp. W. H. Gray. m. Emily E. Jennings, Aug. 6, 1949.

HOLLOWAY, Albert Marks (Pa.), 831 Longshore Ave., Phila. 11, Pa.—R. Trin. Ch., 1947— b. Mt. Carmel, Pa., Jan. 20, 1902; s. Rev. William Ruddy Holloway and Harriet Elizabeth (Davis). Gram. and H. Sch., Troy, Pa.; Leh., B.A., 1926; P. D. S., S.T.B., 1929. D—June, 1929, P—Dec., 1929, Bp. Sterrett. m. Bertha Alice Kresge, Sept. 20, 1930; c. one. Cur. S. Mark's Ch., Frankford, Phila., 1929-31; P-in-c. S. Paul's Ch., Minersville and S. Steph. Ch., Forestville, Pa., 1931-36; R. Trin. Ch., Athens, Pa., 1936-42; Chapl. (Maj.) U. S. A., 1942-46; R. S. Paul's Ch., Montrose, Pa., 1946-47. Publ.: "History of the 3rd United States Infantry Regiment," 1944.

HOLLY, Raymond Lyle (C.), 305 W. Seminary St., Onarga, Ill.—Asst. for spec. rur. wk. in South. Dnry., 1952— b. Genoa, Ill., Mar. 26, 1923; s. Francis Albert Holly and Ethyl Claire (Drake). H. Sch., Genoa; Chi., B.A., 1948; S.-W. T. S., L.Th., 1952. D—May, 1952, Bp. Conkling.

HOLLY, Victor Emmanuel Joseph (R.I.), Church of the Saviour, Providence, R.I.—Vic. Ch. Sav., 1949— b. Cape Haitien, Haiti, Mar. 12, 1904; s. Ambrose Theodore Holly and Vertulice (Gilles). Lycée Pétion, Port-au-Prince; P. D. S., S.T.B.; Syr., M.A., 1945. D—June, 1927, Bp. Carson for Pa.; P—Nov., 1929, Bp. Garland. m. Louise Belle Pryor, Sept. 3, 1934; c. three. Cur. Ch. Innoc., Port de Paix, Haiti, 1927; P-in-c. S. Cypr. and Holy Spirit Mssn., Phila., 1930-33; R. Ch. S. Phil. the Deacon, Omaha, Neb., 1933-37; P-in-c. S. Phil. Ch., St. Paul, Minn., 1937-42; R. S. Phil. Ch., Syracuse, N.Y., 1942-49.

HOLMEAD, Charles Henry (S.Va.), 424 North St., Portsmouth, Va.—Retired, 1947— b. Wash., D.C., Aug. 24, 1873; s. Charles Henry Holmead and Charlotte (Chichester). Geo. Wash. Un.; Columbian, M.A. and B.D.; V. T. S., 1906. D—Oct., 1906, P—May, 1907, Bp. Satterlee. m. Irene Hattie White, Jan. 9, 1897; c. one. Cur. S. Paul's Ch., Wash., D.C., 1906-08; R. S. Pet. Ch., Smyrna, Del., 1909-10; Cur. S. John's Ch., Wilmington, Del., 1910-14 and 1919-21; P-in-c. same, 1914-16; Cur. All SS. Ch., Atlantic City, N.J., 1916-17; R. Chr. Ch., Toms River, N.J., 1917-19; R. Trin. Ch., Portsmouth, Va., 1921-46. Alt. Gen. Conv., 1913; Secy. Educ., Dio. Del., 1914-16; Convoc. Secy. S. Sch. Com., Prov. Wash., 1914-16; Del. four Prov. Syn.; Mem. Stndg. Com., Dio. S.Va., 1927-35 and 1937-39; Mem. Exec. Bd., 1936; Dean, Tidewater Convoc., 1938; Trust. Funds of Dio., 1940-46. Chrmn. Red Cross, Smyrna, Del., 1911, same, Portsmouth, Va., 1923; Chrmn. Norfolk Cler., 1925-35.

HOLMES, David (Pa.), 130 Chester Pike, Norwood, Pa.—R. S. Steph. Ch., 1942— b. Phila., Dec. 23, 1900; s. Rev. Arthur Holmes and Annie Isabelle (Pullen). Un. Pa., B.S., 1923, M.A., 1927; P. D. S., B.Th., 1931. M.Th., 1938. D—Jan., 1932, P—July, 1932, Bp. Taitt. m. Florence Ann Crush, Oct. 14, 1929; c. one. Cur. All SS. Ch., Wynnewood, Pa., 1932-35; Cur. S. Mart. Ch., Radnor, Pa., 1935-36; R. S. Andr. Ch., W. Phila., 1936-42.

HOLMES, Eibert Bradlee (Ma.), 67 Union St., South Weymouth, Mass.—Retired, 1950— b. Solon, Me., Dec. 5, 1879; s. Rev. Gardner D. Holmes and Calista A. (McDonald). Bow, B.A., 1900; G. T. S., 1905. D—June, 1905, P—Dec., 1905, Bp. Codman. m. Effie May Atwood, Dec. 27, 1906; c. three. Asst. S. Luke's Ch., Portland, Me., 1905-06; Mssy. Ft. Fairfield, Me., 1907-11; Mssy. Sanford, Me., 1911-14; R. S. Ann's Ch., Richford, Vt., 1914-17; S. Steph. Ch., Middlebury, Vt., 1917-21; R. S. Paul's Ch., Natick, Mass., 1921-35; R. S. Luke's Ch., Malden, Mass., 1935-38; R. All SS. Ch., West Newbury, Mass., 1938-48; R. Trin. Ch., Weymouth, Mass., 1948-50. Mem. Mssy. Com. Dio. Vt., 1916.

HOLMES, Ernest George (Be.), Whig St., Dennis, Mass.—Retired, 1945— b. Eng., 1881; s. William N. Holmes and Emma Lena (Holmes). Wesl., Ph.B., 1905; Boston Un., S.T.B., 1908; Leh., M.A., 1934. D—Dec., 1913, P—Dec., 1914, Bp. Talbot. m. Etta E. Greenleaf, June 17, 1909; c. one. R. S. Paul's Ch., Montrose, Pa., 1914-18; R. Trin. Ch., Carbondale, Pa., 1918-29; Dean Leonard Hall, Bethlehem, Pa., 1929-45. Dean Convoc., Scranton, 1921-29; Mem. Soc. Serv. Com., 1921-23; Mem. Exec. Coun., 1921-45; Mem. Dept. Mssns., 1921-45; Mem. Dept. Serv. and Stwdship., 1923-36; Dep. Prov. Syn., 1924, 26, 27, 33; Bd. Exam. Chapl., 1927-45; Dep. Gen. Conv., 1928; Dept. Rel. Educ., 1936-45; Dept. Publ., 1940-45.

HOLMES, Frederick Vernon (Har.), 210 So. Washington St., Muncy, Pa.—P-in-c. S. Jas. Ch., 1937— b. Catawissa, Pa., May 25, 1899; s. William Dryer Cruiser Holmes and Cora Ella (Hagenbuch). Dick., B.A., 1924; Drew Sem., 1925-28. D—Dec., 1929, Bp. Darlington; P—June, 1930, Bp. DuMoulin for Har. m. Mary Diener, Oct. 19, 1924; c. three. D. and P-in-c. S. John's Ch., Huntingdon, Pa., 1930-31; S. Luke's Ch., Mechanicsburg, Pa., 1931-36; Vic. Trin. Ch., Jersey Shore, Pa., 1936-37. Serv. in World War I.

HOLMES, George Blake (Sw.Va.), Box 1027, Pulaski, Va.—R. Chr. Ch., 1950— b. Norfolk, Va., July 5, 1918;

s. George Frederick Holmes and Rosa Warrington (Hodges). H. Sch., Norfolk; W. & M., B.A., 1943; W. & J.; N. W.; Garrett Bible. Inst.; S.-W. T. S., L.Th., 1948. D—Mar., 1948, P—Mar., 1949, Bp. W. A. Brown. m. Rachael Brugh, Jan. 27, 1950; c. two. Sem.-Asst. Trin. Ch., Highland Park, Ill., 1946-48; P-in-c. Mecklenburg Co. Chs., Va., 1948-50.

HOLMES, John Ake (Sa.), 1027 No. Washington St., Liberal, Kan.—Vic. S. Andr. Mssn., Liberal and S. Aug. Mssn., Meade, 1951— b. Phila., Pa., Sept. 2, 1916; s. John Williams Holmes and Alice Patchin (Ake). H. Sch., Phila.; Un. Pa., B.A., 1939; P. D. S., Th.B., 1951. D—May, 1951, Bp. Hart; P—Nov., 1951, Bp. Nichols. m. Martha Ann Barkman, June 9, 1951.

HOLMES, John Gordon (Spok.), 934 Washington St., Wenatchee, Wash.—R. S. Luke's Ch., 1950— b. Hamilton, Ont., June 14, 1897; s. John Henry Holmes and Lottie Rose (Edgecomb). H. Sch., Dundas, Ont.; Un. of Bp.'s Coll., L.S.T., 1925. D—Sept., 1925, Bp. of Niagara, P—Nov., 1927, Bp. of Kootenay. m. Jane Fallows Lindley, June 14, 1928; c. three. Serv. in Eng., 1925-27; Serv. in Can., 1927-45. R. S. Luke's Ch., Coeur d'Alene, Ida., 1945-50.

HOLMES, Rexford Charles Stilson (M.), 119 No. Michigan Ave., Saginaw, Mich.—R. S. John's Ch., 1947— b. Afton, N.Y., July 19, 1900; s. Arthur James Holmes and Katherine (Reynolds). H. Sch., Walton, N.Y.; Ham., B.A.; U. T. S., B.D., 1928. D—June, 1928, P—Mar., 1929, Bp. Stires. m. Mabel Foster Drury, Aug. 13, 1928; c. two. P-in-c. S. John's Ch., Springfield Gardens, L.I., 1928-39; R. S. Elis. Ch., Floral Park, L.I., 1939-41; Chapl. U. S. A., 1941-46; Asst. S. Matth. Ch., Detroit, Mich., 1946-47. Chrmn. Marriage Cmsn., Dio. L.I., 1937. Chapl., Res., U. S. A., 1937—.

HOLMES, Robert Chesleigh (Har.), 908 Almond St., Williamsport, Pa.—R. S. Mary's Ch., Williamsport and Ch. Our Sav., Montoursville, 1950— b. St. Catharines, Ont., Oct. 10, 1916; s. Walter Percival Holmes and Sarah Alice (Hutton). St. Catharines Collg. Inst.; Un. W. Ont., Can.; Huron Coll., Can., L.Th., 1945. D—May, 1942, P—May, 1945, Archbp. of Huron. m. Ruth Evelyn Elsdon, July 29, 1944; c. two. Serv. in Can., 1942-46. P-in-c. S. Jas. Ch., Detroit, Mich., 1946-48; Asst. R. S. Matth. Ch., Detroit, Mich., 1948-49; R. Trin. Ch., Logansport, Ind., 1949-50.

HOLMES, Warren Benjamin (N.Y.), Apt. 2F, 431 E. 20th St., New York 10, N.Y.—Asst. Min. S. Geo. Ch., 1950— b. Lansing, Mich., Aug. 12, 1924; s. Warren Samuel Holmes and Emma Crabtree (Grant). Mt. Hermon Sch.; Un. Mich., B.A., 1945; Mich. St. Coll., grad. wk., 1946; U. T. S., B.D., 1949; E. T. S., grad. wk., 1949-50. D—June, 1949, Bp. Emrich; P—May, 1950, Bp. Nash. for Mich. m. Jane Rodgers Sheeran, Feb. 24, 1945; c. one. U. S. N. R., W.W. II. Chapl. S. Christ. Sch., Dobbs Ferry, N.Y., 1948-49; Cur. Gr. Ch., Lawrence, Mass., 1949-50.

HOLMES-WALKER, Wilfrid (M.), 2274 Calvert Ave., Detroit 6, Mich.—Asst. R. S. Matth. Ch., 1950— b. Birmingham, Eng., Apr. 5, 1911; s. Rev. William Holmes-Walker and Margaret Elizabeth (Perkin). Trent Coll., Eng.; Oxon, M.A., 1933; Westcott House, Camb., 1935. D—Jan., 1950, P—July, 1950, Bp. Emrich. m. Ruth Breger, Aug. 1, 1945; c. one.

HOLMGREN, Anders Hugo Theodor (S.H.B.), 178 Flatbush Ave., Hartford, Conn.—Retired, 1917— b. Kinneved, Sweden, Apr. 25, 1866; s. Rev. Johannes Holmgren and Anna Beata (Retzelius). Jönköping and Upsala, Sweden, B.S., 1885; G. T. S., Spec. stdt. D—Feb., 1893, Bp. Clark; P—Dec., 1894, Bp. H. C. Potter. m. Anna Louise Larson (dec.), Nov. 5, 1893; c. two. Asst. S. Paul's Ch., Pawtucket, R.I., 1893; Asst. S. Barth. Ch., N.Y.C., 1893-1917.

HOLT, David Eldred (N.Mex.), 207 W. 7th St., Silver City 4, N.Mex.—R. Ch. Gd. Shpd., Silver City and M-in-c. S. Paul's Ch., Lordsburg, 1945— b. Natchez, Miss., Aug. 6, 1897; s. David Holt and Rebecca Butler (Marks). H. Sch., Mobile, Ala.; Un. So., B.A., 1920, B.D., 1922. D—June, 1922, P—June, 1923, Bp. Bratton. m. Renabel Martha Boney, Sept. 9, 1921; c. one. R. S. Paul's Ch., Woodville and In-c. S. Sylvanus' Mssn., Pinckneyville, Miss., 1922-26; Gr. Meml. Ch., Chattanooga, Tenn., 1926-28; R. Gr. Ch., Lake Providence and M-in-c. Trin. Ch., Tallulah, La., 1928-34; R. S. Jas. Ch., Texarkana, Tex., 1934-45.

HOLT, Harold (C.), 920 Lake St., Oak Park, Ill.—R. Gr. Ch., 1930— b. Cortland, N.Y., May 31, 1886; s. Arthur Holt and Sarah Elizabeth (Pollitt). H. Sch., Grand Rapids, Mich.; S. Steph., B.A., 1911, M.A., 1914; W. T. S., S.T.B., 1914; S.-W. T. S., D.D., 1935. D—May, 1914, P—Dec., 1914, Bp. McCormick. m. Marguerite Elizabeth Craigie, Oct. 11, 1916; c. three. D-in-c. and P-in-c. Gr. Ch., Holland, Mich., 1914-17; R. Trin. Ch., Niles, Mich., 1917-23; Chapl. Colm. Barracks, 1918-19; R. All SS. Ch., Portsmouth, O., 1923-27; Asst. Exec. Secy. Dept. Soc. Serv., Natl. Coun., 1927-30. Author: "Altar Guild Manual"; "Social Service in a Small Parish"; "Building the City of God"; "Building Family Foundations."

HOLT, Harold Griffith (F.L.), 315 E. Jefferson St., Waupun, Wis.—Vic. Trin. Ch., Waupun and P-in-c. S. Mary Mssn., Oakfield, 1952—; b. Assumption, Ill., Nov. 6, 1900; s. John Franklin Holt and Susan Frances (Lewey). H. Sch., Greeley, Colo.; Millikin Un., Decatur, Ill., B.A. (c.l.), 1929; Read for Orders under Rev. Harold Holt and Rev. C. L. Street. D—May, 1936, P—Dec., 1936, Bp. Stewart. m. Helen Elizabeth Ritter, June 18, 1925; c. two. Instr. Engl. S. Alb. Sch., Sycamore, Ill., 1935-36. D-in-c. Holy Trin. Mssn., Belvidere, Ill., 1936, P-in-c. same, 1936-41; R. Chr. Ch., Ottawa, Ill., 1941-43; R. S. Alb. Ch., Cleveland Hghts., O., 1943-44; R. S. Jude's Ch., Tiskilwa and Vic. S. John's Mssn., Henry, Ill., 1945-52. Chrmm. Rel. Educ. Com., Dio. C., 1939-40; Chrmm. Syn. Fin. Com., 1945—; Mem. Youth Cmssn., Dio. Q., 1946—; Dep. Gen. Conv., 1946; Dep. Prov. Syn., 1947; Mem. Rel. Educ. Com., Dio. Q., 1949—; Alt. Gen. Conv., 1949; Rur. Dean of Peoria, Ill., 1947-52. Co-author: "Correlation of English and American Literature with History," 1933.

HOLT, James Craigie (Mont.), 15 No. Idaho St., Butte, Mont.—R. S. John's Ch. and P-in-c. S. Paul's Ch., 1952—; b. Bend, Ind., Sept. 3, 1921; s. Rev. Harold Holt and Marguerite Elizabeth (Craigie). Choate Sch.; Ya., B.A., 1943; S.-W. T. S., B.D., 1946. D—June, 1946, P—Dec., 1946, Bp. Conkling. m. Joan Louise Duncan, Sept. 6, 1947; c. three. Cur. S. Paul's Ch., Kenwood, Chicago, Ill., 1946-48; R. S. Mark's Ch., Geneva and P-in-c. Holy Rood Ch., St. Charles, Ill., 1948-52.

HOLT, John Marshall (Tex.), Box 488, Mexia, Tex.—P-in-c. Chr. Ch., Mexia and Instr. in O. T., Episc. Sem. of the Southwest, Austin, 1951—; b. Waco, Tex., Nov. 7, 1924; s. Frank Holt and Frances Rosalie (Wentreck). H. Sch., Waco; Baylor, 1941-43; Un. Tex., B.A., 1947; G. T. S., S.T.B., 1950. D—June, 1950, Bp. Quin; P—Jan., 1951, Bp. Hines. D-in-c. and P-in-c. Trin. Ch., Jacksonville and All SS. Ch., Crockett, Tex., 1950-51.

HOLT, William Therrel (Sac.), 1075 Robinson St., Oroville, Cal.—Vic. S. Paul's Mssn., Oroville and S. Nich. Mssn., Paradise, 1951—; b. Terry, Miss., Nov. 21, 1889; s. Ven. David Eldred Holt and Mary Edith (Therrel). Sewanee Milit. Acad.; Un. So., 1909-12; Ch. Div. Sch. Pac., 1912-15. D—May, 1915, Bp. Nichols for Sac.; P—Dec., 1915, Bp. Moreland. m. Helene A. Clewe (dec.), July 20, 1916; c. two. Mssy. P-in-c. Trin. Mssn., Sonoma, Cal., 1915-16; Vic. Holy Innoc. Ch., Oakland, Cal., 1916-17; Chapl. Seamen's Ch. Inst., San Francisco, 1917-20; Chapl. (Lt.) U. S. N., 1920-24; Lt. Comdr. U. S. N. R., 1930; Chapl. (Cmndr.) same, 1941-46; R. All SS. Ch., Long Beach, Cal., 1924-26; Chapl. and Instr. Latin, Sewanee Milit. Acad., 1926-30; R. Trin. Par., Newport, Ark., 1930-37; Supply P. Dio Sac., 1937-39; Vic. Trin. Mssn., Sonoma, Cal., 1939-41; R. S. Mark's Ch., Yreka, Cal., 1947-51.

HOLT, William Therrel, Jr. (Tenn.), Tyson House, 1718 Melrose Pl., Knoxville, Tenn.—Episc. Chapl. Un. Tenn., 1951—; b. Oakland, Cal., June 12, 1917; s. Rev. William Therrel Holt and Helene A. (Clewe). Sewanee Milit. Acad.; H. Sch., Newport, Ark.; Hendrix Coll.; Un. Ark., B.A., 1937; Ch. Div. Sch. Pac., B.D., 1940; Nn. Nev., M.A., 1946. D—May, 1940, P—Sept., 1941, Bp. Porter. m. Ellen Heath Parsons, June 3, 1940; c. four. Mssy. China and Philippines, 1940-41; Actg. R. All SS. Meml. Ch., Sacramento, 1941-43; Vic. S. Steph. Chap., Reno, Nev. and Chapl. Un. Nev., 1943-46; Instr. Sch. Theol., Un. So., 1948-49; P-in-c. Chr. Ch., So. Pittsburg, Tenn., 1946-51.

HOLZHAMMER, Robert Ernest (Ia.), 1216 Main St., Iowa Falls, Ia.—Vic. S. Matt.-by-the-bridge, Iowa Falls and Ch. Gd. Shpd., Webster City, 1952—; b. Rock Island, Ill., Nov. 26, 1922; s. Edward William Holzhammer and Hester (Golden). H. Sch., Bellevue, Ia.; Un. Ia., B.S. in Comm., 1949; V. T. S., B.D., 1952. D—June, 1952, Bp. Smith. m. Meredith Ann Raney, Aug. 10, 1947.

HOMAN, Charles Arthur Adolph (Ok.), 809 Cedar St., Duncan, Okla.—Vic. All SS. Ch., 1951—; b. Brooklyn, N.Y., July 23, 1900; s. Emil Jacob Homan and Mary (Pezold). H. Sch., Brooklyn; S. Steph., B.A.; G. T. S., 1931. Post-grad., 1934-35. D—May, 1931, P—May, 1932, Bp. Manning. m. Jessamine Raymond, July 6, 1938. N.Y. City Mssn., 1931-34; Cur. Trin. Ch., Morrisania, N.Y., 1936; Cur. S. Ann's Ch., Bronx, N.Y., 1937; P-in-c. Gr. Ch., Helena and S. Luke's Mssn., Calistoga, Cal., 1937-46; R. Gr. Ch., Newport News, Va., 1946-51.

HOMANS, Rockland Tyng (L.I.), 106 Arthur St., Garden City, N.Y.—Can. Mssn., Dio. L.I., 1930—; s. Rev. James E. Homans and Susan Maria (Tyng). Berk.; N. Y. U.; Colmb. B.A.; G. T. S.; U. T. S., B.D., 1907. D—May, 1896, P—June, 1898, Bp. H. C. Potter. m. Mary Adelaide Barrow, 1899; c. two. Cur. S. Matt. Ch., N.Y.C., 1896-1900; R. Gr. Ch., Whitestone, N.Y., 1900-04; Cur. Ch. Incarn., N.Y.C., 1904-10; R. Gr. Ch., Jamaica, L.I., 1910-30; Actg. Archd. Queens and Nassau, L.I., 1930-32; Archd. same, 1937-40. Chrmm. Bd. Chr. Soc. Serv.; Mem. Cmssn. Marriage Relations, both Dio. L.I. Author: "The Vestry System, from Whence It Came and Whither It Is Leading"; "Confirmation, Handbook of Instruction."

HOMER, William Oscar (A.), Sharon Springs, N.Y.—P-in-c. Ch. Gd. Shpd., Canajoharie, Holy Cross Ch., Ft. Plain and Trin. Ch., Sharon Springs, 1952—; b. Kansas City, Mo., Feb. 12, 1914; s. William O. Homer and Florence (Lalor). H. Sch., Big Rapids, Mich.; N. W. B.S., 1935; S.-W. T. S., B.D., 1937. D—June, 1937, P—Feb., 1938, Bp. Stewart. In-c. S. Jude's Ch., Chicago, 1938-41; Kemper Meml. Ch., Darlington and Trin. Ch., Platteville, Wis., 1941-42; S. Andr. Ch., Milwaukee, 1942-45; Loc. Ten. S. Clem. Ch., N.Y.C., 1946; Chr. Ch., Detroit, 1946. Asst. Ch. Incarn., Detroit, Mich., 1946-47; Ch. Holy Spirit, Detroit and S. Marg. Ch., Hazel Park, Mich., 1947-48; P-in-c. Gr. Ch., Cobleskill, N.Y., 1949-51; R. Chr. Ch., Troy, N.Y., 1951-52.

HONAMAN, Earl Miller (Har.), 663 Linden Ave., York, Pa.—R. S. John's Ch., 1950—; b. Lancaster, Pa., Apr. 13, 1904; s. Walter H. Honaman and Ada R. (Miller). H. Sch., Lancaster; F. & M., B.A.; Un. Pa., grad. wk.; G. T. S.; P. D. S., 1928. D—June, 1928, P—Dec., 1928, Bp. Darlington. m. Mary P. Shenk, Sept., 1928; c. two. Vic. Mechanicsburg, Enola, New Market and S. Gerald's Ch., Harrisburg, Pa., 1928-31; R. S. Andr. Ch., Harrisburg, Pa., 1931-37; R. S. Paul's Ch., Bloomsburg, Pa., 1937-41; Chapl. (Lt. Col.) U. S. A., 1941-45 and 1950-51; Loc. Ten. S. Steph. Cath., Harrisburg, Pa., 1946; R. S. John's Ch., Carlisle, Pa., 1946-50. Mem. Stndg. Com. and Fin. Com., Dio. Har.; Dep. Gen. Conv., 1949; Chapl. U. S. A. R., 1934-40. Chapl. (Lt. Col.) Pa. N.G., 1946—; Mem. Phi Beta Kappa.

HOOD, E. Donald (N.Y.), 8101-17 34th Ave., Jackson Heights, N.Y.—Cur. S. Mark's Ch., 1952—; D—June, 1952, Bp. Donegan.*

HOOD, William Frederick. Died July 7, 1952. For data see Edition 1950.

HOOFNAGLE, Otho Strayer (N.H.), St. Paul's School, Concord, N.H.—Cler. Mstr. S. Paul's Sch., 1951—; b. Bloomfield, N.J., Dec. 25, 1909; s. William T. Hoofnagle and Malvina Ruskin (Strayer). Pub. Schs., Glen Ridge, N.J.; Albright Coll., B.A.; G. T. S., 1937. D—May, 1937, P—Dec., 1937, Bp. Washburn. m. Muriel C. Johnson, June 21, 1947; c. one. Asst. Chapl. S. Jas. Sch., Md., 1937-38; Vic. All SS. Ch., Millington, N.J., 1938-41; Vic. Chap. Incarn., N.Y.C., 1944-45; Cler. Mstr. S. Paul's Sch., Concord, N.H., 1941-44 and 1945-48; P-in-c. Ch. S. John Evang., Dunbarton and Holy Cross Ch., E. Weare, N.H., 1945-48; R. S. John's Ch., Montclair, N.J., 1948-51.

HOOPER, Edward Prescott (N.Y.), 311 6th St., Hoboken, N.J.—R. Ch. Holy Innoc., 1926—; b. New York City, Jan. 26, 1879; s. William James Hooper and Charlotte Isabella (Prescott). C. C. N. Y., 1897-1900; G. T. S., 1901-04; Mayo Fell., 1904-05, S.T.B., 1906. D—May, 1904, Bp. Greer; P—Mar., 1905, Bp. Weller. m. Agnes White McRae, Oct. 14, 1908; c. two. Cur. Holy Innoc. Ch., Hoboken, N.J., 1904-08; R. Chr. Ch., Pompton Lakes, N.J., 1908-15; R. Ch. Ascen., Jersey City, N.J., 1915-26. Secy. Chr. Hosp., Jersey City, 1918-46; Chapl. same, 1937—; Pres. same, 1946—.

HOOPER, J. Hugh. Died May 13, 1951. For data see Edition 1950.

HOOPER, Edwin Lindsley (Colo.), 1904 No. Boston Ave., Tulsa, Okla.—Asst. R. Trin. Ch., 1952—; b. Denver, Colo., May 8, 1921; s. Edwin Hunt Hoover and Minnie (Lindsley). H. Sch., Denver; St. Un. Ia.; Un. Denver, B.S.; G. T. S., S.T.B. D—June, 1949, P—Dec., 1949, Bp. Bowen. m. Virginia Marion Lock, Apr. 19, 1950. Vic. Ch. Messiah, Las Animas and S. Paul's Ch., Lamar, Colo., 1949-52.

HOOPER, Homer Leach (S.C.), Hartsville, S.C.—Retired, 1947—; b. Davidson Co., N.C., Jan. 19, 1879; s. P. A. and Margaret Hoover. H. Sch., Greensboro, N.C.; Un. N.C.; Un. So., 1905. D—Aug., 1905, P—Jan., 1907, Bp. Cheshire. m. Mary Walton Harrison; c. two. R. S. Jude's Ch., Monroe City, Mo.; R. S. Andr. Ch., Lawton, Okla.; R. Holy Trin. Ch., Cincinnati, O., 1923-25; R. S. Barth. Ch., Hartsville, S.C., 1926-47; Chapl. (Lt. Col.) U. S. A., 1940-42. Lt., U. S. A., 1917-19.

HOPKIN, Charles Edward (Pa.), 43 E. Washington Lane, Phila. 44, Pa.—Prof. Systematic Theol. and Ethics, P. D. S., 1950—; b. Phila., Aug. 27, 1900; s. Charles Edward Hopkin and Mary (Buzard). H. Sch., Germantown, Pa.; Pr., B.A., 1922; Un. Strasbourg, France, 1926-27; Un. Pa., Ph.D., 1940; S. John's, Greeley, Colo. D—June, 1927, Bp. Garland; P—May, 1930, Bp. Taitt. m. Ruth Claire Kennell, Apr. 12, 1939; c. one. Mssy. S. Tit. Mssn., Phila., 1927-30; Cur. S. Tim. Ch., Roxborough, Phila., 1930-34; Part-time Cur. S. Mark's Ch., Phila., 1934-41; R. Ch. Holy Conf., Poughkeepsie, N.Y., 1941-47; Asst. S. Paul's Ch., St. Paul, Minn., 1947, P-in-c. same, 1948; Lectr. History and Religion, Macalester Coll., Minn., 1947-49; Twin City Mssy., Minn., 1948-49; Asst. Prof. Systematic Theol. and Dept. Head, P. D. S., 1949-50. Publ.: "The Share of Thomas Aquinas in the Growth of the Witchcraft Delusion," 1940.

HOPKINS, Harold Anthony (Pa.), 133 Welch Rd., Willow Grove, Pa.—P-in-c. S. Anne's Ch., 1946—; b. Aug. 18, 1903. Boston Tech., 1921; P. D. S., spec. stdt.,

1930, post grad., 1949-51. D—Dec., 1944, P—Oct., 1945, Bp. Hart, m. June 9, 1928; c. one. Asst. S. Luke's Ch., Germantown, Pa., 1945-46; Mech. Eng., 1921-45; Chrmn. Com. Arrangements, 1949; Pres. Cler. Brotherhood, 1948-51; Chrmn. Dept. Visual Educ., 1949-51; Mem. Dept. Chr. Educ., 1949—, all Dio. Pa. Pres. East. Montgomery Min. Assn., 1952—. Regional Chrmn. Kiwanis International, 1950-51.

HOPPER, C. Arch (Wyo.), 1107 Rumsey Ave., Cody, Wyo.—R. Chr. Ch., 1951—, b. Zanesville, O., Feb. 13, 1895; s. Francis A. Hopper and Effie L. Lough. Pub. Schs., Scranton, Pa. and Cleveland; H. Sch., Cleveland; Bex., 1931. D—June, 1931, P—May, 1932, Bp. Rogers, m. (1) Gertrude Boutalt (dec.), Aug. 2, 1919; (2) May Alice Turnbull, Aug. 7, 1938; c. one. Asst. Gr. Ch., Cleveland, 1931-32; R. S. John's Ch., Cambridge, O., 1932-38; Can. Trin. Cathd., Cleveland, 1938-39; R. S. Mark's Ch., Coldwater, Mich., 1939-44; R. S. Paul's Ch., Henderson, Ky., 1944-51.

HOPPER, Ernest Jasper (A.), Hotel Troy, Troy, N.Y.—R. Emerit. S. John's Ch., Cohoes, 1942—, b. Manlius, N.Y., Jan. 19, 1884; s. Jasper Hopper and Rosamond Fidelity (Moore), S. Steph., B.A., 1910, M.A., 1916; Colmb. M.A., 1912; G. T. S., 1913, B.D., 1917. D—Mar., 1913, P—Feb., 1914, Bp. Olmsted, m. Mildred Mae Fisher, Sept. 9, 1913; c. one. D. Gr. Ch., Waverly and Chr. Ch., Wellsburg, N.Y., 1913; R. Trin. Ch., Utica, N.Y., 1916-18; R. S. John's Ch., Cohoes, N.Y., 1918-42.

HOPPER, Eugene Newcomb (Tenn.), 3023 Fountain Park Blvd., N.E., Knoxville, Tenn.—R. S. Jas. Ch., 1925—, b. Manlius, N.Y., May 3, 1888; s. Jasper Hopper and Rosamund Fidelity (Moore). H. Sch., Hannibal, N.Y.; Un. So., 1924. D—Jan., 1924, Bp. Maxon; P—July, 1924, Bp. Guerry, m. Frances Louise Haney (dec.), Mar. 5, 1915; c. two. P-in-c. Trin. Ch., Winchester, Tenn., 1924. Mem. Bp. and Coun., 1949-51; Dean Convoc. Knoxville, 1942—.

HOPPER, J. Fayette Gordon (At.), Covington, Ga.—R. Ch. Gd. Shpd., 1951—, b. Sayre, Pa., June 26, 1915; s. Rev. Ernest Jasper Hopper and Mildred Mae (Fisher). H. Sch., Cohoes, N.Y.; Un. So., B.A., 1942; B.D., 1943. D—May, 1942, Bp. Conkling; P—Mar., 1943, Bp. Walker, m. Ruth Marion Bick, May 27, 1938; c. two. M-in-c. S. Andr. Ch., Ft. Valley, Ga., 1942-44; R. same, 1944; Chapl. Warner Robins, Ga., 1943-44; R. S. Andr. Ch., Farm Ridge, Ill., 1944-45; R. Chr. Ch., Streator, Ill., 1944-48; R. Chr. Ch., River Forest, Ill., 1948-51.

HOPSON, Maurice Henry (Va.), 1701 Seminary Rd., Alexandria, Va.—R. S. Clem. Ch., 1950—, b. New Haven, Conn., Sept. 29, 1913; s. John Albert Hopson and Edna Marie (Dendel). H. Sch., New Haven; Hob., B.A., 1939; V. T. S., B.D., 1942. D—June, 1942, P—Dec., 1942, Bp. Creighton, P-in-c. All S. Ch., Brooklyn, Mich., 1942-43; P-in-c. S. Andr. Ch., Maryville, Tenn., 1943-45; R. Emm. Ch., Bristol and S. Thos. Ch., Abingdon, Va., 1945-50. Fell. Coll. Prchrs., 1949.

HOPSON, Sidney Mathews (At.), 1007 No. Main St., College Park, Ga.—R. S. John's Ch., 1946—, b. Quitman, Ga., Jan. 10, 1901; s. John William Hopson and Mary Elizabeth (Creech). H. Sch., Leesburg, Fla.; Bus. Coll., Jacksonville; Un. Pa., 2 yrs.; P. D. S., S.T.M., 1928. D—Sept., 1927, P—Sept., 1928, Bp. Juhan, Mssy-in-c. Bethany Hall Ch., Hilliard, Gr. Ch., Orange Park and S. Geo. Ch., Ft. George, Fla., 1927-30; Cur. Calv. Ch., Summit, N.J., 1930-37; R. S. John's Ch., Tampa, Fla., 1937-42; Chapl. U. S. A., 1942-46.

HORD, Arnold Harris. Died January 11, 1951. For data see Edition 1950.

HORN, Joseph Robert, 3rd (Ala.), 436 Lapsley St., Selma, Ala.—R. S. Paul's Ch., 1949—, b. Mar. 17, 1921. D—Mar., 1946, P—Mar., 1947, Bp. Carpenter. Vic. S. Jas. Ch., Fairhope, Ala., 1946-49.*

HORN, Walter George (Ol.), Camp Huston, Goldbar, Wash.—, b. Mineral Point, Wis., Aug. 25, 1898; s. George W. Horn and Millie (Short). Pub. Schs.; Rac., A.A.; Nash., 1922. D—Nov., 1921, P—Oct., 1922, Bp. Webb, P-in-c. S. John's Mssn., Sparta, Wis., 1922-26; R. S. John's Ch., Snohomish, Wash., 1926-36; Chapl. Lakeside Sch., Seattle, Wash., 1938-41; R. S. Paul's Par., Seattle, Wash., 1936-48. Secy. Stndg. Com., 1938; Pres. same, 1942-46; Exec. Mngr. Camp Huston, Goldbar, Wash., 1938-41.

HORNBY, Frederick Bertram (Pa.), 528 Cedar Lane, Swarthmore, Pa.—Retired, 1949—, b. Toronto, Can., Dec. 22, 1879; s. Frederick William Westcott Hornby and Emily (Bird). Pub. Sch. and Collgt. Inst., Woodstock, Ont.; Un. Toronto, B.A., 1912; West. Res. Un., LL.B., 1918. D—1910, P—1911, Bp. Mills. P-in-c. Trin. Meml. Ch., Mapleton, Trin. Ch., Denison and S. John's Ch., Vail, Ia., 1919-22; R. S. Jas. Ch., Independence, Ia., 1922-24; R. S. John's Ch., Minden, Ia., 1924-26; R. S. Mary's Ch., Warwick, Pa., 1926-35; R. S. Luke's Ch., Chester and P-in-c. S. Luke's Ch., Eddystone, Pa., 1935-46; Vic. S. Alb. Ch., Newtown Square and S. Pet. Ch., Broomall, Pa., 1946-49.

HORNE, Rodney Anthony (N.C.), 419 So. Main St., Lexington, N.C.—R. Gr. Ch., Lexington and P-in-c. S.

Paul's Ch., Thomasville, 1949—, b. Windsor, Ont., Mar. 25, 1902; s. Andrew Horne and Sarah Johanna (Youngblut). D—Mar., 1947, P—June, 1948, Bp. McElwain, for Spokane, m. Caroline McElwain, Nov. 9, 1943. R. Holy Trin. Ch., Wallace and Vic. S. Andr. Ch., Mullan, Ida., 1946-49.

HORNER, Clarence Herman (R.I.), 85 Cooke St., Providence 6, R.I.—R. Gr. Ch., 1937—, b. San Antonio, Tex., Nov. 4, 1893; s. Herman Horner and Clara Alice (Wymiller). W. Tex. Milit. Acad., Un. So., 1915; G. T. S., 1915-16; Br., D.D., 1946. D—June, 1916, Bp. Capets; P—Oct., 1917, Bp. Burleson, for W.T. m. Edna Beatrice Hitching, 1925. P-in-c. S. Mark's Ch., San Marcos, Tex., 1916-17; In France, Y.M.C.A., and "Mallet Reserve," French Army, 22 months; Chapl. W. Tex. Milit. Acad., 1919-20; R. Trin. Ch., Changsha, China and Prof. S. Paul's Sem., Wuchang, China, 1920-25; Asst. Gr. Ch., N.Y.C., 1925-28; R. S. Clem. Ch., El Paso, Tex., 1928-37. Dep. Gen. Conv., 1934, 40, 43; Gen. Conv. Com. Strategy and Policy, 1940-43; Pres. Stndg. Com., 1951; Pres. R.I. Coun. Chs., Grand Chapl. Grand Lodge, R.I., Trust. Ch. Pens. Fund, 1945—.

HORNING, David Ira (C.), Calvary Cathedral, Sioux Falls, S.D.—On Staff Calv. Cathd., 1949—, b. Jan. 14, 1910. D—Mar., 1944, P—Mar., 1946, Bp. Keeler, m. Claudia Adella Settler, June 8, 1937; c. one. Instr. S. Mary's Hall, 1944-45; Cur. Cathd. Our Mer. Sav., Fairbault, Minn., 1944-47; Assoc. R. Chr. Ch., Waukegan, Ill., 1947-49.

HORSLEY, Richard Edgar (E.C.), 600 White St., Elizabeth City, N.C.—P-in-c. S. Phil. Ch., Elizabeth City, S. John's Ch., Edenton and S. Ann's Ch., Roper, 1951—, b. Uniontown, Pa., July 8, 1916; s. Henry Horsley and Constance (Winston). H. Sch., Orange, N.J.; S. Aug. Coll., B.A., 1940; Bp. Payne, Div. Sch., B.D., 1944. D—June, 1944, P—Mar., 1945, Bp. Quinn, m. Clara Margaret Epps, June 5, 1940; c. two. D-in-c. Ch. Adv., Austin, Tex. and P-in-c. same, 1944-45; P-in-c. S. Matt. Ch., Wilmington, Del., 1945-51.

HORSTICK, Rt. Rev. William Wallace, 510 So. Farrell St., Eau Claire, Wis.—Bp. of EauC., 1944—, b. Harrisburg, Pa., Jan. 31, 1902; s. John Franklin Horstick and Emma (Machen). Pub. Schs., Harrisburg; Nash. Collgt. Dept.; Nash., B.D., 1929, D.D., 1944. D—Dec., 1928, Bp. Ivins for Fond du Lac; P—June, 1929, Bp. Weller. Con. Bp. of EauC., June 29, 1944, m. Joan Elizabeth Pierson, July 28, 1937; c. four. Cur. Ch. Redeem., Chicago, 1929-31; R. Trin. Ch., Aurora, Ill., 1931-44. Mem. Cathd. Chapt., 1941-44; Mem. Bp. and Coun., 1942-44; Dean South. Dnry., 1943-44, all Dio. C. Trust. Nash.

HORSTMAN, Amos Webster (S.Va.), 310 Stratford Rd., Jacksonville, N.C.—R. S. Anne's Ch., 1952—, b. Arlington, Va., June 14, 1905; s. Warren Atwood Horstman and Edna Randolph (Donaldson). V. T. S. D—May, 1942, Bp. H. St. G. Tucker; P—July, 1944, Bp. Goodwin, m. Susan Belle Hough, May 19, 1926; c. four. Epiph. Ch., Arlington, Va.; Varina Ch., Varina, Va.; R. S. John's Ch. and Chapl. Fed. Reformatory, Petersburg, Va., 1945-47; R. Emm. Ch. and Old Donation Ch., Princess Anne Co., Va., 1947-52.

HORSTMANN, Elmer Donald (Conn.), 1100 Newton Ave., So., St. Petersburg, Fla.—Chapl. U.S.A., 1951—, b. Osmond, Neb., Sept. 22, 1915; s. Fred Horstmann and Lena (Matschullat). H. Sch., Pierce, Neb.; Un. Neb., B.A., 1939; Berk., B.D., 1942. D—June, 1942, Bp. Budlong; P—Feb., 1943, Bp. DeWolfe for W.Neb. m. Dorothy Gilman, Sept. 7, 1943; c. two. Cur. Chr. Ch., Bay Ridge and Stdt. U. T. S., N.Y., 1942-43; Vic. Gr. Ch., Chadron, Neb., 1943-44; R. S. Steph. Ch., Grand Island, Neb., 1944-48; R. Chr. Ch., Bridgeport, Conn., 1948-51.

HORTON, James Moore (M.), 11 McKenzie Ave., London, Ont., Can.—Retired, 1944—, b. Lalelet, Ont., Oct. 2, 1881; s. James Horton and Elizabeth May (Moore). Pub. Schs., Ont.; Huron Coll., L.Th., 1906; West. Un., London, Ont. D—1907, Bp. D. Williams; P—1908, Bp. of Huron, m. Dunedin MacCrimmon, June 18, 1907; c. one. R. S. John's Ch., Alma, Mich., 1922-30; R. Trin. Ch., Marshall, Mich., 1930-36; R. Chr. Ch., Adrian, Mich., 1936-44.

HORTON, John Miller (Hon.), Kualapuu, Molokai, T.H.—Retired, 1952—, b. Mellenville, N.Y., Dec. 13, 1888; s. William Harder Horton and Dora (Lampman). Berk., 1914. D—June, 1914, P—June, 1915, Bp. Nelson. R. S. Mark's Ch., Philmont, N.Y.; British Y.M.C.A. Wk., France; Trin. Ch., Morgantown, W.Va., 1920-28; R. S. Mark's Ch., Paterson, N.J., 1928-36; Vic. Holy Innoc. Ch., Lahaina, Maui, T.H., 1936-52.

HORTON, Thomas (Ia.), The British Home, Hollywood, Ill.—Retired, 1947—, b. Shipton-on-Stour, Worc., Eng., Apr. 2, 1873; s. George Horton and Emma Louisa (Southgate). Priv. Schs., Eng.; Sea, 1911. D—May, 1911, P—Dec., 1911, Bp. T. N. Morrison, R. Gr. Ch., Boone, Ia., 1911-13; S. Jas. Ch., Oskaloosa, Ia., 1913-15; Chapl. S. Kath. Sch., Davenport, Ia., 1915-17; R. S. Mark's Ch., Waterloo, Ia., 1917-24; R. S. John's Ch., Clinton, Ia.,

1924-47; P-in-c. S. Mark's Ch., Maquoketa, Ia., 1930-47; P-in-c. S. Mark's Ch., Anamosa, Ia., 1932-44. Dep. Gen. Conv., 1934.

HOSEA, Addison (E.C.), Clinton, N.C.—R. S. Paul's Ch., 1949—b. Pikeville, N.C., Sept. 11, 1914; s. Addison Hosea and Alma (Bowden). H. Sch., Pikeville; Un. N.C.; Atlantic Chr. Coll., B.A., 1938; Un. So., B.D., 1949. D—Dec., 1948, P—June, 1949, Bp. Wright. m. Jane Eubank Marston, June 24, 1944.

HOSKIN, Walter Edward (W.Va.), 715 Highland Ave., Princeton, W.Va.—R. Ch. Heav. Rest, 1950—b. Akron, O., Jan. 23, 1913; s. William Charles Hoskin and Harriet (Grice). H. Sch., Akron; Baldwin-Wallace, B.A., 1944; Bex., B.D., 1944. D—Feb., 1944, P—Sept., 1944, Bp. B. D. Tucker. m. Sibyl Hedrick, July 31, 1944; c. three. Lay-Vic-in-c. S. Thos. Ch., Berea, O., 1943-44; R. same, 1944-45; R. Ch. Epiph., Urbana, O., 1945-48; Assoc. R. S. John's Ch., Charleston, W.Va., 1948-50. Dioc. Youth Dir., 1949—.

HOTALING, Wilfred Eugene (Sa.), 410 W. 9th St., Concordia, Kan.—P-in-c. Epiph. Ch., Concordia and S. Jas. Ch., Belleville, 1951—b. Hudson, N.Y., June 15, 1918; s. William Harris Hotaling and Blanche (Carle). H. Sch., Hudson; Jersey City St. Tchrs. Coll., 2 yrs.; G. T. S., 1948-49. D—Mar., 1951, P—Sept., 1951, Bp. Nichols. m. Eva V. Brown, June 16, 1945; c. one. Mem. Ch. Army, 1942-49. Author: "A History of Grace Episcopal Church in Van Vorst, Jersey City, N.J."

HOTCHKISS, Walter Malcolm (R.I.), 53 Ames St., West Warwick, R.I.—Vic. Trin. Ch., North Scituate and Vic. S. Andr. Ch., Harris, 1951—b. Fall River, Mass., Sept. 9, 1906; s. Frederick A. Hotchkiss and Sarah Eeta (Hazlehurst). Boston Un.; Nash; S. John's Coll., Greeley, B.A., 1934, B.D., 1935. D—Nov., 1936, P—June, 1937, Bp. Ingley. m. Alice Louise Isles, Aug. 23, 1947; c. three. In-c. S. Andr. Ch., Ft. Lupton, Colo., 1936; Cur. Ch. Transfg. and Mssns., Evergreen, Colo., 1937-39; Cur. S. Luke's Cath., Portland, Me., 1939-40; R. Chr. Ch., Eastport, Me., 1940-42; R. Trin. Ch., Claremont, N.H., 1942-45; R. S. Alb. Par., Centertale, R.I., 1945-48; R. All SS. Ch., Fulton, N.Y., 1948-51.

HOUGHTON, Frederick Percival (Pa.), Pebble Hill Rd., Doylestown, R.D. 3, Pa.—Retired, 1943—b. Beaver Meadow, Pa.; s. William Lanyon Houghton and Annie Louise (Micklewright). Bethlehem Prep.; Leh., 1912; G. T. S., 1916. D.D.; Pa. Milit. Coll., 1937. D—Apr., 1916, P—Dec., 1916, Bp. Talbot. m. Catherine Edwards, Nov. 22, 1924; c. two. Cur. S. Luke's Ch., Scranton, Pa., 1916-17; Chapl. U. S. A., 1917; R. Ch. Epiph., Glenburn, Pa., 1919-27; R. S. John's Ch., Lancaster, Pa., 1927-31; Gen. Secy. Field Dept., Natl. Coun., 1931-37; Exec. Secy., Dio. Pa., 1937-41; Chapl. U. S. A., 1941-42. Mem. Bp. and Coun., Dio. Be., 1922-27; Chrmn. Field Dept., Exec. Coun., Dio. Har., 1928-31; Mem. Army and Navy Cmssn. Chapl. Hillside Home, 1924-27. Chapl. 109th Inf., Pa. N.G., 1919-41.*

HOUGHTON, Herbert Pierrepont (Va.), 1919 Lewis Mountain Rd., Charlottesville, Va.—Retired, 1950—b. Brooklyn, N.Y., Jan. 22, 1880; s. Joseph Goodhue Houghton and Sarah Pierrepont (Edwards). H. Sch., Stamford, Conn.; Amh., B.A., 1901, M.A., 1904; Johns Hop., Ph.D., 1907; Waynesb. Coll., Litt.D., 1918; Ripon Coll., LL.D., 1919; Nash; Stdt. Theol. under Bp. of Mil., 1920-21. D—June, 1921, P—Dec., 1921, Bp. Webb for Mil. m. Kathleen Bagwell, Apr. 20, 1908; c. two. Instr. Ger., Chestnut Hill Acad., Phila., 1901-03; Fell. Greek, Johns Hop., 1905-07; Instr. Classics, Fr., 1907-08; Instr. and Assoc. Prof. Latin, Amh., 1908-15; Pres. Waynesb. Coll., 1915-18; Pres. Carroll Coll., 1918-20; Exec. Secy. Wis. Colls. Associated, 1920-22; Cur. S. Paul's Ch., Milwaukee, Wis., 1921-23; R. All SS. Ch., Northfield, Minn., 1923-30; Prof. Greek and Chrmn. Dept. Class. Langs., Carleton Coll., 1923-50. Exam. Chapl. and Secy. Cler., Dio. Mil., 1921-23; Vstg. Prof. Greek N. Test., Sea., 1927-30; Exam. Chapl., Dio. Minn.; Stdt. Archaeology, Athens and Rome, 1929-30; Vstg. Lctr. Avestan Lang., Harv., 1936-37. Mem. Psi Upsilon, Phi Beta Kappa, Mason (K.T.), Rotarian; Amer. Oriental Soc.; Amer. Philological Assn.; Deutsche Morgenlaendische Gesellschaft; Indo-Germanische Gesellschaft; Archaeologo Inst., Amer.; Linguistic Soc. Amer.; Kern Inst., Leyden, Holland; Finno-Ugric Soc., Helsinki, Finland; Soc. Bibl. Inst. and Exegesis; Société d'Archéologie Copte, Cairo, Egypt; Sixth Internat. Congress of Linguists, Paris, 1948; Oostersch Genootschap in Nederland, Leyden; Ind. Philol. Soc., Poona; Euzko Ikaskuntza (Guernica, Spain); Colonnade Club, Un. Va.; Bibliog. Soc., Un. Va. Publ.: "Cicero's Cato the Elder on Old Age," 1911; "Moral Significance of Animals as Indicated in Greek Proverbs," 1915; "The Business of the College," 1916; "Faith That Satisfies," 1922; Translated from the French and revised Carnoy's (Un. of Louvain, Belgium) Sanskrit Grammar, 1926; "On Presenting Sanskrit in the College," 1927; "On the Immortality of the Soul," 1940; "Temptations of Christ and Zarathushtra," 1942; "The Basque Verb, Guipuzcoan Dialect," 1944; "Studies in Caucasian Languages," 1945;

"The Coptic Verb, Bohairic Dialect," 1946; "Aspects of the Amharic Verb in comparison with Ethiopic," 1948; "The Olympian Odes of Pindar," (metrical transl.) 1949; "The Study of the Classics in the United States," 1949; "Lucretius and the De Rerum Natura: Appreciation and Appraisal," 1950; Transl. from the Danish of A. P. Dahl's "Aischylos," 1950; Collaborating Ed. of "Humanitas," Class. Journ. Un. Coimbra, Portugal; Various papers and reviews on Oriental, philological and theol. subjects in the "Transactions of the American Philological Association," the "Classical Weekly," the "Educational Review," the "Living Church" and the "Anglican Theological Quarterly."

HOUGHTON, Lewis Alan (Ma.), 16 Sheridan St., Haverhill, Mass.—R. Trin. Ch., 1944—b. Worcester, Mass., Nov. 16, 1911; s. Philip A. Houghton and Evelyn I. (Lewis). Boston Un., B.S.; E. T. S., B.D. D—June, 1937, P—June, 1938, Bp. Sherrill. Cur. S. Mart. Ch., New Bedford, Mass., 1937-38; R. S. Paul's Ch., Peabody, Mass., 1938-44.

HOUSER, Norton Thomas (C.N.Y.), 28 So. 6th St., Stroudsburg, Pa.—Retired, 1941—b. Stroudsburg, Pa., Nov. 3, 1872; s. Jacob Houser and Harriet (Drake). Prep. Sch., Hackettstown, N.J.; Dick., Ph.B., 1894, M.A., 1897; G. T. S., 1900, B.D., 1901. D—June, 1900, P—Nov., 1900, Bp. Talbot. m. Elinor Frances Ruddle, Jan. 16, 1907. R. S. Luke's Ch., Blossburg, Chr. Ch., Arnot and Trin. Ch., Antrim, Pa., 1900-05; R. S. John's Ch., E. Mauch Chunk, Pa., 1905-06; R. S. Pet. Ch., Auburn, N.Y., 1906-41. Dean 5th Dist. Dio.; Mem. Dioc. Coun.; Mem. Dioc. Fiscal Corp.; Chrmn. Ch. Pens. Fund Com.; Dep. Prov. Syn.; Mem. Prov. Bd. Gov. Summer Schools; Mem. Joint Dio. Lesson Bd.

HOVENCAMP, Ralph Eugene (Er.), 212 No. Mill St., New Castle, Pa.—R. Trin. Ch. and S. Andr. Chapl., 1947—b. E. Liverpool, O., Mar. 12, 1913; s. Herman E. Hovencamp and Lillian E. (Pennington). S. Steph.; S.-W. T. S. D—Sept., 1941, P—May, 1942, Bp. Conkling. m. Florence W. Walburn, June 19, 1935. Lay-R-in-c. Ch. Holy Innoc. Elmwood Park, Ill., 1941, D. and P-in-c. same, 1942; Cur. Gr. Ch., Oak Park, Ill., 1942; R. Gr. Ch., Cortland, N.Y., 1942-47. Mem. Dept. Publ. and Prom., Dio. C.N.Y.; Mem. Dept. Publ., Dept. Prom., Dept. Chr. Educ., Youth Coun., Dir. Camp Sawyer Recreation, Exec. Coun., Natl. Dioc. Press, alt Dio. Er.; Alt. Gen. Conv., 1949. Mason, Knight Templar, Assoc. Ed.: "The Church Messenger," Dio. C.N.Y.; Ed.: "The Pastoral Staff," Dio. Er.

HOWARD, Anson Burdette. Died November 19, 1950. For data see Edition 1950.

HOWARD, Floarda (N.Y.), 19 W. 99th St., New York 25, N.Y.—In-c. S. Jude's Chap.—b. Phila., Feb. 14, 1882; s. Floarda Howard and Sallie (Miller). H. Sch., Phila.; Un. Pa., B.A.; G. T. S., B.D., 1912. D—Oct., 1904, Bp. Olmsted; P—Feb., 1907, Bp. Coleman. m. Sadie Amelia Hughes, 1908.

HOWARD, Frederick Kendall (Cal.), 2635 Dwight Way, Berkeley 4, Cal.—Retired, 1940—b. Tecumseh, Mich., Jan. 11, 1867; s. Rev. De Witt Clinton Howard and Christian (Rankin). Gr., B.A., 1888, M.A., 1891; W. T. S., 1891, B.D. D—May, 1891, P—Dec., 1891, Bp. Perry. m. (1) Rio Newton (dec.), 1900; (2) Ella Baldwin, July 1, 1914; c. three. Creston, Ia., 1891-93; Buffalo, N.Y., 1893-96; Moline, Ill., 1896; Jarvis Hall, Denver, 1897; S. Andr. Ch., Cripple Creek, Colo., 1897; R. Ch. Redeem., Superior, Wis.; R. S. John's Ch., Olympia, Wash.; Chapl. Gd. Samar. Hosp., Portland, Ore.; Chapl. Seaman's Inst., Berkeley, Cal. Publ.: Arts. in "The Living Church," "American Library Association Magazine" and "Open Court Magazine."

HOWARD, Guy Wesley (Kan.), 613 Elm St., Coffeyville, Kan.—R. S. Paul's Ch., 1951—b. Lawrence, Kan., Jan. 7, 1917; s. John Edward Howard and Leona Mae (Peters). H. Sch., Vinland, Kan.; Un. Kan. and Un. Wichita, B.A., 1947; S.-W. T. S., 1947-48. D—Dec., 1949, P—June, 1950, Bp. Fenner. m. Ernestine Mae Hodge, June 15, 1941; c. two. M-in-c. S. Mark's Ch., Blue Rapids, S. Paul's Ch., Marysville and Gr. Ch., Washington, Kan., 1949-51.

HOWARD, John Jolley (Sw.Va.), 101 Logan St., Bluefield, Va.—R. S. Mary's Ch., Bluefield and Chr. Ch., Pocahontas, 1952—b. Emerson, Ga., May 10, 1909; s. Wilson Nathan Howard and Bernia (Jolley). H. Sch., Cedartown, Ga.; Un. Miami, Fla., 1930-32; V. T. S., 1949-51. D—June, 1951, Bp. Phillips; P—May, 1952, Bp. Brown for Sw.Va. m. Mary Meade Southall Borron, July 31, 1941; c. two. D-in-c. S. Mary's Ch., Bluefield and Chr. Ch., Pocahontas, Va., 1951-52. U. S. A. R. (Maj.), Chapl. A. L. Mason.

HOWARD, Walter Simon (Minn.), 1612 No. Gardner St., Los Angeles 46, Cal.—Retired, 1936—b. Unofficial Asst., S. Thos. Ch., Hollywood—b. Port Huron, Mich.; s. James Howard and Juliet (Petit). Roch., B.A., 1891; W. T. S., 1896; S.-W. T. S., S.T.D., 1935. D—Nov., 1895, P—Feb., 1896, Bp. McLaren. Ch. Atone., Chicago, 1896; Assoc. Mssy., Omaha, Neb., 1896-99; Head Mssy., 1898-

99; Dean Trin. Cathd. Ch., Mich. City, Ind., 1899-1902; R. S. Thos. Ch., Plymouth, Ind., 1902-09; R. S. Jas. Ch., So. Bend, Ind., 1909-12; R. Chr. Ch., St. Paul, 1912-36. Mem. Stndg. Com.; Bd. Mssns.; Exam. Chapl. Author: "Faith and Worship," Manual of Devotion (1902); Ed.: "Pulpit of the Cross," 1898 and 1899. Five times clerical deputy to Gen. Conv.*

HOWARTH, Boyd Roberts (W.N.C.), 1208 Crescent Ave., Gastonia, N.C.—R. S. Mark's Ch., 1951—, b. Newark, N.J., May 3, 1910; s. Boyd Jefferson Howarth and Grace Roberts (Dixon). Manlius Sch.; Hob., B.A., 1932; V. T. S., B.D., 1935. D—June, 1935, P—Dec., 1935, Bp. Washburn, m. Charlotte Beverley Hoy, May 25, 1938; c. two. Staff Warren Co. Assoc. Mssns., N.J., 1935-36; P. in-c. Mem. Assoc. Mssns., Alexandria, Va., 1936-39; R. Meml. Ch., Baltimore, Md., 1939-51.

HOWARTH, Thomas William (Spok.), 717 So. Division St., Kellogg, Idaho.—R. Emm. Ch., 1951—, b. Saskatoon, Can., Apr. 1, 1913; s. John Howarth and Ada (Knowles). Un. Saskatch., 1939; Emm. Coll., L.Th., 1939. D—May, 1939, Bp. of Brandon, P—Mar., 1940, Bp. of Saskatoon, m. Marjorie Gwendoline Legge, June 2, 1939; c. two. Serv. in Can., 1939-51.

HOWDEN, Frank Newton (Vt.), 12 Bishop St., St. Albans, Vt.—R. S. Luke's Ch., 1951—, b. Phila., Mar. 23, 1916; s. John George Howden and Sarah Harvey (McFarlane). H. Sch., Sheffield, Mass.; Berkshire Bus. Sch.; Un. So., B.A., 1940; G. T. S., 1943. D—Feb., 1943, Bp. Lawrence; P—Dec., 1943, Bp. Peabody, m. Jane Fenton, Oct. 7, 1943; c. three. Cur. S. Pet. Ch., Auburn, N.Y., 1943-44; Cur. All Ang. Ch., N.Y.C., 1944-45; Vic. S. John's Ch., Sewaren and S. John's Chap., Ford's, N.J., 1945-48; Chapl. U.S.A., 1948-51.

HOWE, Charles Edward (Ariz.), 918½ Forest Ave., Tempe, Ariz.—Retired, 1940—, b. Chicago, Feb. 18, 1904; s. Charles Edward Howe and Clara Julia (Willey). Pub. Schs., Chicago; Lang. Tech.; N. Mex. St. Tchrs. Coll.; Ken.; Bex., B.D., 1933. D—Mar., 1933, P—Sept., 1933, Bp. Francis, m. Helen Celia Kaiser, July 11, 1939; c. one. Vic. S. Steph. Ch., New Harmony, Ind., 1933-34; Asst. to Dean, Trin. Cathd., Phoenix, Ariz., 1937-38; Vic. S. Andr. Ch., Nogales, Ariz., 1938-40.

HOWE, Clarence Fletcher (Hon.), 1618 A Keeaumoku St., Honolulu 14, T.H.—Retired, 1947—, b. Worcester, Mass., Feb. 26, 1879; s. Pliny Moore Howe and Sallie Augusta (Putnam). Pub. Schs., Worcester; Worc. Poly. Inst., B.S., M.S.; E. T. S., B.D., 1911. D—June, 1911, Bp. Perry; P—Feb., 1913, Bp. Roots, m. Nellie Ogden Ludlow, Apr. 10, 1912; c. one. Mssy. Dist. Hankow, China, 1911-27; R. S. Paul's Ch., Portsmouth, R.I., 1927-31; R. Ch. Gd. Shpd., Wailuku and Cur. S. John's Chinese Mssn., Kula, Maui, Hawaii, 1931-41; Cur. S. Mich. Mssn., Montebello, Cal., 1942-47.

HOWE, Halsey DeWolf (Ma.), 159 Asbury St., South Hamilton, Mass.—R. Chr. Ch. of Hamilton and Wenhamp, 1950—, b. Bristol, R.I., Jan. 27, 1921; s. Wallis Eastburn Howe and Mary Emily (Locke). Deerfield Acad.; Wms. B.A., 1943; E. T. S., B.D., 1945. D—Sept., 1945, P—Mar., 1946, Bp. Perry, m. Carol S. Edgelow, June 15, 1946; c. two. Cur. Chr. Ch. Cathd., Springfield, Mass., 1945-47; R. Par.-on-Martha's Vineyard, Mass., 1947-50. Theta Delta Chi; A.F. & A.M.

HOWE, Reuel Lampher (Pa.), Theological Seminary, Alexandria, Va.—Prof. Pastoral Theol., V. T. S., 1944—, b. Vashon, Wash., May 15, 1905; s. Lincoln Grant Howe and Jennie Connie (Beall). H. Sch., Edmonds, Wash.; Whit., B.A., 1927; P. D. S., S.T.B., 1930, M.Th., 1931, S.T.D., 1940. D—May, 1929, Bp. Garland for Spokane; P—June, 1930, Bp. Cross, m. Marjorie Martin Stryker, Aug. 24, 1932; c. one. Fell. P. D. S., 1930-31; R. S. Steph. Ch., Elsmere, N.Y., 1931-37; Prof. and Dir. Pastoral and Clinical Studies, P. D. S., 1937-44. Author: "The Influence of Religious Ideas on the Etiology, Symptomatology and Prognosis of the Psychoses"; "By His Help"; "Personal and Social Implications of Baptism."

HOWELL, Alleyne Carlton (P.), 20 E. 76th St., New York 21, N.Y.—Hon. Assoc. P. Ch. Heav. Rest, 1952—, b. Barbados, B.W.I., Jan. 14, 1872; s. Conrad Adams Howell and Mary (Alleyne). Harrison Coll. Prep. Sch., Barbados; S. Steph., B.A., 1901 (Prissun), M.A., 1904; P. D. S., B.D., 1905; Un. Pitts., D.D., 1920; Off. of Acad., Paris, and awarded Order of Un. of Palms w. citation by French Gov., 1921. D—June, 1904, Bp. Whitaker; P—June, 1905, Bp. Greer, m. Rosalie Wardwell, June 27, 1908; c. three. Cur. Ch. Holy Commun., N.Y.C.; Min. Commun. Ch., Pinehurst, N.C.; Chapl. (Lt., Capt.) W. W. I.; Maj. Off. Res. Corps, 1923-38; R. S. Steph. Ch., Sewickley, Pa., 1908-34; Travelled extensively America, West Indies, Europe and Asia; Hon. Assoc. R. Ch. Epiph., N.Y.C., 1941-45; Hon. Assoc. S. John's Ch., Wash., D.C., 1946; Vstg. P. Ch. Heav. Rest, N.Y.C., 1950-52. Chrmn. Cler.; Dep. Gen. Conv., 1913; Mem. Stndg. Com. Mem. Phi Beta Kappa, 1930. Publ.: "The Camp Workers and Their Work," 1918; "A.E.C. Welfare Activities," 1919; Mag. arts., sacred and

secular, here and abroad. Ed.: St. Stephen's Messenger, Sewickley, Pa.; Camp Sherman News.

HOWELL, Charles Conrad Garfield (L.I.), 280 Jefferson Ave., Brooklyn 16, N.Y.—Retired, 1942—, b. Barbados, B.W.I., July 6, 1889; s. James Nathaniel Howell and Martha (Blackman). Harrison Coll., Codrington Coll., Barbados; Durham Un., B.A., 1912, M.A., 1931; E. T. S., B.D., 1917; N. Y. U., Pd.M., 1920. D—May, 1917, Bp. Lawrence; P—May, 1918, Bp. Burgess for Mass. m. (1) Editha Constance Mottley (dec.), Oct. 1, 1917; (2) Beryl Ernestine Gall, 1926; c. five. P-in-c. S. Barn. Mssn., Brooklyn, N.Y., 1917-24; Actg. Vic. S. Sav. Ch., Barbados, B.W.I., 1926; Cur. S. Ambr. Ch., N.Y.C., 1926-41. Author: "It Could Happen Here," 1945; Ed.-Publ.: "The Sentinel."

HOWELL, John Alleyne (Pa.), 16 E. Notre Dame St., Glens Falls, N.Y.—Retired, 1937—, b. Barbados, B.W.I., May 28, 1869; s. Conrad Adams Howell and Mary (Alleyne). Otter., B.A., 1892; Ken. and Bex., 1892-95. D—July, 1895, P—July, 1896, Bp. Vincent, m. Ivy Daphne Schrock, Nov. 14, 1895; c. three. Lebanon and Middletown, O., 1895-97; S. John's Ch., Cincinnati, O., 1897-98; S. Mark's Ch., Erie, Pa.; Calv. Ch., Golden, Colo., 1903-08; All S.S. Ch., Briarcliff, N.Y., 1908; Chr. Ch., Ballston Spa, N.Y.; Vic. S. Mich. and All Ang. Home, Phila., 1929-37.

HOWELL, Leslie Charles (Mil.), 4111 No. Montreal St., Milwaukee 16, Wis.—R. S. Tim. Ch., 1951—, b. London, Eng., Feb. 5, 1909; s. Charles Richard Howell and Amy (Bradiagh). S. John's Coll. Sch., Winnipeg, Man., Can.; S. John's Coll., L.Th., 1936, Un. Man. D—Aug., 1936, P—May, 1937, Archbp. of Moosonee, m. Lucy Maude Booth, May 24, 1937; c. two. Serv. in Can., 1936-43 and 1946-51; Chapl. R.C.A.F., 1943-46.

HOWELL, Lewis Rice (N.Y.), 23 Smith St., Port Chester, N.Y.—R. S. Pet. Ch., 1939—, b. Hackettstown, N.J., Feb. 25, 1898; s. Gustavus Ashmeade Howell and Harriet Jane (Rice). H. Sch., Hackettstown; S. Steph.; Nash., 1925, B.D., 1935, D.D., 1942; G. T. S., Grad. wk., 1934, 35; Webster Un., D.Th., 1937. D—Mar., 1925, Bp. Anderson for Newark; P—June, 1927, Bp. Stearly, m. Norma Ingold, Dec., 1928; c. one. Stdt. Chapl. N.Y. City Mssn. Soc., 1925; Organized Gracemere Camp, Tarrytown, N.Y., under direction N.Y. City Mssn. Soc., 1926; Headworker, God's Providence House, N.Y., 1928-31; R. Chr. Ch., Yonkers, N.Y., 1931-39; Chapl. (Maj.) U. S. A., 1942-46.

HOWELL, Norman Schrock (Conn.), 7 Maple St., Tariffville, Conn.—P-in-c. Trin. Ch. Par., Tariffville and Calv. Ch., Suffield, 1951—, b. Erie, Pa., Apr. 10, 1900; s. Rev. John Alleyne Howell and Ivy Daphne (Schrock). H. Sch., Ballston Spa, N.Y.; S. Steph., B.A., 1923; G. T. S., 1926; P. D. S., Th.B., 1934, Th.M., 1935, Th.D., 1937. D—Apr., 1926, Bp. Nelson; P—June, 1927, Bp. McKim, m. Ruby Mae Hall, June 6, 1928, c. two. Language Sch., Tokyo, Japan, 1926-27; P-in-c. S. Sav. Ch., Akita, Japan, 1927-31; R. S. John's Ch., Camden, N.J., 1932-39; Loc. Ten. S. Andr. Ch., W. Phila., 1947; P-in-c. S. Pet. Ch., Cheshire and Instr. "Oriental Life," Cheshire Sch. for Boys, Conn., 1939-44; Instr. N. Test. Greek, P. D. S., 1938; Chapl. Conn. St. Reform. for Boys, Cheshire, Conn., 1940-44; Chapl. (Capt.) U. S. A., 1944-46; Loc. Ten. S. Jas. Ch., Lake George, N.Y., 1946; R. Ch. S. Sacra., Bolton Landing, N.Y., 1946-51; Adirondack Dnry. Mssy., 1946-49; P-in-c. Ch. Gd. Shpd., Chestertown, N.Y., 1949-50; Lctr. in Christian Missions, Berk., 1952—, Serv. in A.E.F., 1917-19. Mem. Bp. Coun. Adv. and Correspondent "The Living Church," 1928-31; Dep. Gen. Conv., 1931, all Mssy. Dist. Tohoku; Dioc. Del. Natl. Conf. Social Work, 1948; Bd. Mssns., Dio. A., 1949; On Juvenile Court, Co. Detention Home, Camden, N.J., 1938-39. Mem. Angl. Soc. Guild Ascen., Sigma Alpha Epsilon, A. L. and Grange. Author: "The Church and Its Symbolism," "The New Testament Church," "The Holy Communion—Our Sacrifice," Church Booklets.

HOWES, Lyman Joseph (S.O.), Zion Nursing Home, 2561 Sheridan Rd., Zion, Ill.—Retired, 1946—, b. Forest City, Ark., Aug. 15, 1878; s. William Horace Howes and Mary Virginia (Newman). Oberlin Acad.; Stan., B.A., 1906; Colomb., M.A., 1911; G. T. S., 1907-08; U. T. S., 1911. D—June, 1911, Bp. Greer; P—Jan., 1912, Bp. Lines, m. Elizabeth May Hatch, Sept. 23, 1925; c. two. Cur. Chr. Ch., E. Orange, N.J., 1911-12; Cur. S. Luke's Ch., N.Y.C., 1912-14; Chapl. S. Luke's Hosp., N.Y.C., 1914-16; Cur. Ch. Holy Trin., N.Y.C., 1916-17; R. Gr. Ch., Chillicothe, Mo., 1917-21; Hdmstr., S. John's Milit. Sch., Salina, Kan., 1921-22; Trin. Ch., Independence, Mo., 1922-25; S. John's Ch., Parsons, Kan., 1925-27; S. Luke's Ch., Marietta, O., 1927-31; Loc. Ten. S. John's Ch., Cambridge, O., 1931-37; P-in-c. Gr. Ch., Galena, Ill., 1932-38; R. S. Matt. Ch., Chicago, 1938-40.

HOWES, William John (Sac.), St. Paul's Church, Crescent City, Cal.—R. S. Paul's Ch., 1950—, b. St. John, N.B., Can., Dec. 26, 1888; s. Joseph Arthur Howes and Frances Elizabeth (Clark). Pub. Sch., St. John; Jar-

- vis Collgt., Tor., Ont.; Wyc. D.—Jan., 1924, P.—Oct., 1926; Bp. Moulton, Ch. Holy Spirit (Ind.), Randlett, Utah, 1921-36; Vernal, Utah, 1936-37; Mssy-in-c. S. Mary's Ch., Provo, Utah, 1937-48; S. Phil.-in-the-Desert, Hawthorne and S. Mark's Ch., Tonopah, Nev., 1948-49.
- HOWLETT, Gail Edward** (Ind.), 307 So. Washington, St., Crawfordsville, Ind.—Vic. S. John's Ch., 1951—b. Terre Haute, Ind., Aug. 19, 1927; s. Berton Arthur Howlett and Alice (Blackney), H. Sch., Terre Haute; Ind. St. Tchrs. Coll., B.A., 1948; G. T. S., S.T.B., 1951. D.—June, 1951. P.—Jan., 1952. Bp. Kirchhoffer. D-in-c. S. Mark's Ch., Tonopah, Nev., 1951.
- HOWSE, Charles Crompton** (Ma.), 14 Ingraham Rd., Wellesley 81, Mass.—Assoc. R. Ch. Emm., Boston, 1952—b. Tusculumbia, Ala., May 1, 1907; s. Rev. William Lewis Hoy and Margaret (Paulk), Union Acad.; Union, Un., Tenn., B.A., 1930; Baylor, M.A., 1931; Harv., S.T.B., 1947. D.—June, 1952. Bp. Nash. m. Gladys Bailey, Nov. 11, 1931; c. two. Bapt. Min., 1943-52.
- HOY, Emmett Hugh, Jr.** (Va.), Christchurch, Va.—R. Chr. Ch. and Chapel. Christchurch Sch., 1950—b. Petersburg, Va., Nov. 26, 1918; s. Emmett Hugh Hoy and Mary Ritchie (Harwood), H. Sch., Petersburg; Hampden-Sydney, B.S., 1941; V. T. S., B.D., 1943. D.—Sept., 1943. P.—June, 1944, Bp. W. A. Brown. Cur. Chr. and S. Luke's Ch., Norfolk, Va., 1943-47; R. Ch. Epiph., Norfolk, Va., 1947-50.
- HOY, Trevor Austin** (S.O.), 1580 Cardiff Rd., Columbus 12, O.—Cur. S. Steph. Ch. and Assoc. for Coll. Wk., 1950—b. London, Eng., Dec. 17, 1921; s. Austin Young Hoy and Amy Irene (Pavitt), Rugby Sch., Eng.; Wms., 1943, B.A., 1947; E. T. S., B.D., 1950. D.—Feb., 1950, P.—Oct., 1950, Bp. Hobson. m. Doris Read Hostetter, Oct. 20, 1945; c. two.
- HOYE, Frederick Orlo** (Wyo.), 937 Sage St., Evanston, Wyo.—R. S. Paul's Ch., 1951—b. Milwaukee, Wis., Oct. 25, 1907; s. Henry James Hoyer and Zelba Letitia (Fitzsimons), H. Sch., St. Paul; DuBose Meml. Ch. Trng. Sch., 1942—D.—Sept., 1942, P.—Dec., 1943, Bp. Keeler. m. Catherine Mary Steiger, Nov. 16, 1943; c. three. D-in-c. Holy Comm. Ch., Redwood Falls, S. John's Ch., Olivia and Ascen. Ch., Morton, Minn., 1942-43; R. S. Andr. Ch., Waterville, P-in-c. S. John's Ch., Janesville and Calv. Ch., Waseca, Minn., 1943-48; R. Trin. Ch., Anoka and P-in-c. Trin. Ch., Elk River, Minn., 1948-51.
- HOYT, Ernest Merton** (Conn.), V. A. Hospital, 130 W. Kingsbridge Rd., Bronx 63, N.Y.—Chapl. V. A. Hosp., 1951—b. Glens Falls, N.Y., Dec. 3, 1905; s. Alfred George Hoyt and Estella Lucinda (Cronin), Pub. Schs., Glens Falls; Hob., B.A.; G. T. S., 1933, S.T.B., 1948. D.—June, 1933, P.—June, 1934, Bp. Oldham. m. Cora Alma Willey, June 24, 1931; c. one. R. Zion Ch., Colton, N.Y., 1934-39; R. Chr. Ch., Cossackie and Trin. Ch., Athens, N.Y., 1939-42; Chapel. U.S.A., 1942-46; Asst. R. S. Jas. Ch., Fordham, N.Y., 1946-49; R. S. Mary's Ch., Dyersburg, Tenn., 1949; Tch. Sacred Studies, S. Andr. Sch., Middletown, Del., 1949-50; R. Chr. Ch., East Norwalk, Conn., 1950-51; Asst. Min. Ch. Holy Trin., N.Y.C., 1951.
- HUBARD, Lyttleton Edmunds** (N.J.), 1808 Rugby Pl., Charlottesville, Va.—Retired, 1950—b. Farmville, Va., Jan. 8, 1880; s. Robert Thruston Hubbard and Sallie (Edmunds), Hampden-Sydney, B.A., 1902, D.D., 1923. Un. So., B.D., 1907. D.—June, 1907, P.—May, 1908, Bp. Gailor. m. Pauline Shepherd Clark, Jan. 5, 1910. Cur. S. Ann's Ch., Nashville, Tenn., 1907-08; R. S. Paul's Ch., Pendleton, In-c. Holy Trin. Ch., Clemson College, Ascen. Ch., Seneca and S. John's Ch., Wallhalla, S.C., 1908-11; R. S. John's Ch., Johnson City, Tenn., 1911-13; R. S. John's Ch., Elizabeth, N.J., 1913-50. Trust. Cathd. Fndt., Dio. N.J., 1919-38; Mem. Cathd. Chapt. and Bd. Mssns., Dio. N.J.; Pres. Stndg. Com., 1937—; Dep. Gen. Conv., 1937, 40.
- HUBBARD, Henry Elijah** (C.N.Y.), 304 No. Main St., Elmira, N.Y.—R. Trin. Ch., 1917—b. Dryden, N.Y., Mar. 3, 1873; s. William B. Hubbard and Sarah (Minch), S. Andr. Div. Sch., Syracuse, N.Y.; Hob., M.A. D.—June, 1895, P.—Apr., 1897, Bp. Huntington. m. Emily Wheeler, Nov. 3, 1897; c. two. R. S. John's Ch., Chenango Forks, N.Y., 1895-97; Zion Ch., Greene, N.Y., 1897-1903; R. S. Paul's Ch., Waterloo, N.Y., 1903-17. Dep. Mssy. Coun., 2nd Prov.; Del. Prov. Syn., N.Y. and Conn. Author: "Annals Zion Church, Greene, N.Y.," 1902; "History St. Andrew's Divinity School," 1910.
- HUBBARD, James DeWolf** (W.Ma.), Kent, Conn.—b. Germantown, Pa., Dec. 7, 1906; s. Russell Sturgis Hubbard and Elizabeth Russell (Perry), Milton Acad.; Harv., B.A.; V. T. S. D.—June, 1932, Bp. Perry for Ma.; P.—June, 1933, Bp. Freeman. m. Betsy D. Gunn, Asst. Ch. Epiph., Wash., D.C.; Mssy., Dio. Vt.; R. S. Luke's Ch., Saranac Lake, N.Y., 1935-38; Asst. Trin. Ch., New Haven, Conn. and Episc. Chapel., Va., 1938-39; Vic. Chr. Ch., So. Barre and Chr. Ch., No. Brookfield, Mass., 1939-45.
- HUBBARD, John Boyce** (C.), 625 Farview St., Park Ridge, Ill.—R. S. Mary's Ch., 1931—b. Winnetka, Ill., July 27, 1897; s. DeWitt Pratt Hubbard and Fannie Louise (Boyce), Mich. St. Norm. Coll., B.Pd.; Un. Mich., B.A.; Pr., S.T.B., B. S.T.M. D.—Dec., 1928, Bp. Anderson; P.—June, 1929, Bp. Griswold. m. Carol Leone Smith, July 25, 1923; c. two. Asst. S. Luke's Ch., Chicago, 1929-31; Lectr. Rel. Educ., Nash., 1934. Dioc. Coun. and Dept. Rel. Educ., 1935; Grand Chapl., Grand Lodge of Masonry in Ill., 1946-47.
- HUBBARD, Rt. Rev. Russell Sturgis**, Res., 1106 Seminole Ave., Detroit 14; Off., 63 E. Hancock Ave., Detroit 1, Mich.—Suffr. Bp. of M., 1948—b. Germantown, Phila., Sept. 8, 1902; s. Russell Sturgis Hubbard and Elizabeth Russell (Perry), S. Geo. Sch., Newport, R.I.; Harv., B.A.; Trin. Coll., Camb., Eng., B.A.; V. T. S., B.D., 1927, D.D., 1949. D.—June, 1927, Bp. Perry for Mass.; P.—May, 1928, Bp. Slattery. Con. Suffr. Bp. of M., Aug. 24, 1948, m. Anna Catherine Pratt, Nov. 3, 1928; c. five. Asst. S. John's Ch., Waterbury, Conn., 1927-29; P-in-c. S. Paul's Ch., Vermillion, S.D., 1929-32; R. S. Mart. Ch., Providence, R.I., 1932-41; R. S. Sav. Ch., Bar Harbor, Me., 1942-48.
- HUBBS, Robert Colsher** (N.Y.), 933 So. 17th St., Newark 8, N.J.—R. S. Andr. Ch., 1941—b. Phila., Sept. 29, 1899; s. William Colsher Hubbs and Mary Lillian (Elliot), H. Sch., Germantown; Swarthmore, B.A., 1924; G. T. S., 1927. D.—June, 1927, P.—June, 1928, Bp. Garland. m. Janet Morris, June 10, 1944. Cur. S. Barth. Ch., N.Y.C., 1927-28; Cur. Chr. Ch., Newark, N.J., 1928-30; P-in-c. same, 1930-31; Vic. S. Ambr. Mssn., Phila., 1931-41.
- HUBER, Lewis Harner** (N.Y.), 88 St. Nicholas Ave., New York 26, N.Y.—Retired, 1952—D.—May, 1915, P.—Dec., 1915, Bp. Darlington. R. S. Paul's Ch., Monongahela, Pa.; R. S. Jas. Ch., Bedford, Pa.; P-in-c. S. Luke's Ch., Westville, N.J., 1923-27; S. John's Ch.-in-the-Wilderness, Gibbsboro, N.J., 1927-29; S. Paul's Ch., Spring Valley, N.Y., 1929-34; Mssy. S. Steph. Ch., Woodlawn, N.Y., 1939-52.*
- HUBER, William George** (L.I.), 61-2B Edwards St., Roslyn Heights, N.Y.—Cur. Trin. Ch., Roslyn, 1951—b. N.Y.C. Nov. 1, 1924; s. William Huber and Minnie (Henigson), H. Sch., Elmhurst, N.Y.; C. C. N. Y., B.A.; P. D. S., Th.B., 1951. D.—Apr., 1951, Bp. Sherman; P.—Nov. 1, 1951, Bp. DeWolfe. m. Katherine Laura Stickney, Sept. 3, 1949; c. one.
- HUBON, Charles Wilson** (L.I.), 230 Classon Ave., Brooklyn 5, N.Y.—R. S. Mary's Ch., 1936—b. Conception, Chile, S.A., July 25, 1894; s. Henry Albert Hubon and Carrie Ella (Osborne), H. Sch., Salem, Mass.; Tufts, 1919; E. T. S., 1923. D.—June, 1923, Bp. Lawrence; P.—Feb., 1924, Bp. C. Brewster. m. Islay Mary Strachan, June 27, 1925; c. one. Vic. S. John's Ch., Stamford, Conn., 1923-28; R. S. Jas. Ch., Derby, Conn., 1928-36.
- HUCKEL, Earle Wentworth** (L.I.), Concord Rd., Sudbury, Mass.—Prin. S. Hubert's Sch., 1942—b. Phila., Oct. 31, 1887; s. Samuel Huckel, Jr. and Emma Frances (Kirk), Germantown Acad., 1904; Un. Pa.; Harv., B.A., 1910, M.Ed., 1924; Andover Theol.; P. D. S., 1917. D.—June, 1917, P.—May, 1918, Bp. Rhinelander. m. Dorothea Cowie, July 15, 1922. Chapl. S. Paul's Sch., Garden City, L.I., 1925; Prin. S. Hubert's Sch., Cannes, France, 1928-41; Mstr. S. Andr. Sch., Middletown, Del., 1941-42.
- HUCLES, Henry Boyd**, 3rd (L.I.), 255 Monroe St., Brooklyn, N.Y.—R. S. Geo. Ch., 1949—b. New York City, Sept. 21, 1923; s. Henry Boyd Hucles, Jr. and Alma Leola (Lewis), Pub. Schs., N.Y.C.; Va. Union Un., B.S., 1943; Bp. Payne Div. Sch., B.D., 1946. D.—July, 1946, P.—Sept., 1947, Bp. W. R. Mason. m. Mamie D. Adams, Sept. 18, 1948; c. two. P-in-c. Gr. Ch., Millers Tavern and S. Andr. Ch. Upright, Va., 1946-49.
- HUDSON, William Stuber** (W.N.Y.), Trinity Church, Buffalo, N.Y.—Asst. R. Trin. Ch., 1951—b. Rochester, N.Y., Apr. 20, 1901; s. Bryant Terry Hudson and Martha Eleanor (Roberts), DeVeaux Sch.; Hob., B.A., 1923; G. T. S., 1927. D.—June, 1927, Bp. Brent; P.—June, 1928, Bp. Ferris. m. Margaret Lewis, Aug. 31, 1927; c. two. Sr. Mstr. and Chapel. DeVeaux Sch., Niagara Falls, N.Y., 1927-39; Asst. to Dean Cathd. Incarn. and Chapel. S. Mary's Sch. and S. Paul's Sch., Garden City, L.I., 1939-42; Hd. Mstr. DeVeaux Sch., Niagara Falls, N.Y., 1942-51.
- HUEFNER, George Ferdinand** (Minn.), 3301 E. Minnehaha Pkwy., Minneapolis 6, Minn.—R. S. Jas. Ch., Minneapolis and P-in-c. Ch. Redeem., Cannon Falls, 1937—D.—Dec., 1936, P.—June, 1937, Bp. Keeler. Can. Mssnr. Cathd. Our Mer. Sav., Faribault and In-c. Dundas and Kenyon, Minn., 1937.*
- HUGGINS, John Robinson** (Pa.), 26 E. Bell's Mill Rd., Phila. 18, Pa.—Retired, 1951—b. St. John's, Nfld., Nov. 5, 1883; s. William Huggins and Rachael Wesley (James), Germantown Acad., Phila.; Un. Pa., B.A., 1906, M.S., 1925, Ph.D., 1933; P. D. S., 1909. D.—June, 1909, P.—June, 1910, Bp. Whitaker. m. Caroline Walz Henzel, July 19, 1910; c. three. Mssy. City Mssns., Phila., 1909-12; Asst. Ch. Incarn., Phila., 1912-13; M-in-c. Emm. Ch., Quakertown, Pa., 1913-14; Asst. Ch. Holy Trin., Phila., 1914-25 and 1927-37; R. Gr. Ch., Phila., 1925-27; Mstr. Ch. Farm Sch. and Asst. S. Paul's Ch., Glen Loch, Pa., 1937-42; R. S. Steph. Ch., Bridesburg, Phila., 1942-46; R. Calv. Ch., Rockdale, Pa., 1946-51.

Instr. Zool., Un. Pa., 1925-32. Exam. Chapl., 1936—; Asst. Secy. Conv., Pa., 1936—; Secy. P. D. S., 1946—; Publ.: Papers on Entomology.

HUGHBANKS, Leroy (Sa.), 301 No. Franklin St., Anthony, Kan.—Spec. Msy. Asstg. in Dist.—b. Anthony, Kan., June 12, 1893; s. Joseph B. Hughbanks and Sarah E. (Burnett). Washburn Coll., Topeka, Kan.; Wm. Jewell Coll., Liberty, Mo. D—June, 1929 (perpetual), Bp. Mize. m. Pearl G. Robinson, Jan. 20, 1929. M-in-c. S. Mark's Ch., Medicine Lodge, Kan., 1930-37; Asst. Dir. Div. Serv. Blind, St. Dept. Soc. Welfare, Topeka, Kan., 1937-44. Author: "Talking Wax"; "You Can Make Records"; "A Broadcast from Heaven"; "They Sing Forever."*

HUGHES, Charles Wellington (M.), 50 Glendale Ave., Highland Park 3, Mich.—R. S. Alb. Ch., 1947—, b. Butler, Pa., June 20, 1903; s. Harry A. and Esther Ann Hughes. Pub. Schs., Butler; Ken., B.S., 1927; Bex., B.D., 1930. D—June, 1930, P—May, 1931, Bp. Rogers. m. Helen Porter Nicholas, Sept. 15, 1934; c. two. R. Ch. Adv., Lakewood, O., 1930-33; Trin. Ch., Monroe, Mich., 1933-34; Can. S. Paul's Cathd., Detroit, 1934-47; Chapl. U. S. A., 1941-46.

HUGHES, Edward William. Died December 9, 1950. For data see Edition 1950.

HUGHES, Edwin Winfield (Ore.), 1909 E. 17th St., Eugene, Ore.—Asst. R. S. Mary's Ch., 1949—, b. Dresden, Ont., Feb. 2, 1885; s. Walter G. Hughes and Alice Foxcroft (Murray). Ken., B.A., 1908, M.A., 1920; Bex., B.D., 1911. D—June, 1911, P—Apr., 1912, Bp. McCormick. m. Lura Elwood, 1919; c. four. S. John's Ch., Grand Haven, Mich., 1911-12; Ch. Epiph., South Haven, Mich., 1911-17; P. and Missy-in-c. All SS. Mssn. v. Govt. R.R. Work, Anchorage, Alaska, 1917-22; R. Ch. Gd. Shpd., Allegan, Mich., 1922-27; R. Gr. Ch., Astoria, Ore., 1927-46; Vic. S. Pet. Ch., Albany, Ore., 1946-49. Mem. Stadg. Com., 1937-46; Dep. Gen. Conv., 1940, 43.

HUGHES, Frank Kingsley (W.Va.), 1803½ 11th St., Fort Pierce, Fla.—Retired, 1930—, b. Dresden, Ont., Oct. 20, 1882; s. Horatio Hughes and Sarah Elizabeth (Prangley). Pub. Schs., Dresden; West., London; Hur. Coll., L.Th., 1906. D—1906, P—1908, Bp. of Huron. m. Vera Blanche Coultis, June 23, 1909; c. two. R. S. Steph. Ch., Wyandotte, Mich., 1921-24; S. Jas. Ch., Cheboygan, Mich., 1924-25; S. Mark's Ch., St. Albans, W.Va.*

HUGHES, Frank Richardson (C.N.Y.), 149 So. First St., Fulton, N.Y.—R. All SS. Ch., 1952—, b. Montreal, Que., Can., Oct. 16, 1914; s. Arthur Richardson Hughes and Ethel Mary (Needham). Feller Inst., Grande Ligne, Quebec; Acadia Uni., B.A., 1938; Montreal Dioc. Theol. Sch., L.Th., 1941. D—June, 1941, P—Dec., 1941, Bp. of Montreal. m. Henrietta Wilson Reardon, June 26, 1943; c. one. Serv. in Can., 1941-45; Cur. S. Pet. Ch., Albany, N.Y., 1945-46; R. S. Phil. Ch., Norwood, N.Y., 1946-51; P-in-c. S. Paul's Ch., Waddington, N.Y., 1946-49; R. Zion Ch., Colton, N.Y., 1949-51. Dep. Prov. Syn., 1950 and 1951; Secy. and Treas. Dnry. of the S. Lawr., 1946-51.

HUGHES, Israel Harding (N.C.), St. Mary's School and Junior College, Raleigh, N.C.—Chapl. S. Mary's Sch. and Jr. Coll., 1942—, b. Chocowinity, N.C., July, 1884; s. Rev. Nicholas Collin Hughes and Martha Elizabeth (Harding). Un. N. C., B.A., 1911; E. T. S., B.D., 1914. D—July, 1920, P—Aug., 1914, Bp. Cheshire. m. Josephine Bowen, Aug. 1920; c. one. M-in-c. Trin. Mssn., Rockland, Mass., 1913-14; M-in-c. All SS. Ch., Whitman, Mass., 1914; Mstr. S. Mark's Sch., Southborough, Mass., 1914-17; Chapl. S. Geo. Sch., Newport and R. S. Columba's Ch., Middletown, R.I., 1917-21; Hdmstr. S. Nich. Sch., Raleigh, N.C., 1921-22; R. Holy Trin. Ch., Greensboro, N.C., 1923-27; R. All SS. Ch., Concord and Ascen. Ch., China Grove, N.C., 1927-42; M-in-c. S. Mary's Sch., Mecklenburg Co., N.C., 1940-42. Chrmn. Field Dept. Dioc. Exec. Coun., 1933-34; Trust. S. Mary's Sch. and Jr. Coll., 1939-1942. Ed.: "Carolina Churchman," 1922-26 and 1939—.

HUGHES, John Donald (O.), 403 So. Walnut St., Bucyrus, O.—P-in-c. S. Jas. Ch., 1949—, b. Youngstown, O., Aug. 9, 1915; s. David Henry Hughes and Ada Jane (Pritchard). H. Sch., Youngstown; Ken., B.A., 1937; Bex., B.D., 1949. D—June, 1949, P—Dec., 1949, Bp. B. D. Tucker. Regional Youth Chrmn., 1951.

HUGHES, Kenneth de Poullain (Ma.), 64 Gorham St., Cambridge 38, Mass.—R. S. Barth. Ch., 1940—, b. Grenada, B.W.I., Mar. 29, 1902; s. Ambrose G. Hughes and Amelia Caroline (de Poullain). H. Sch., Grenada; C. C. N. Y., B.A., 1929; G. T. S., 1933, S.T.B., and S.T.M., 1936. D—June, 1933, Bp. Manning; P—Dec., 1935, Bp. Lloyd. m. Constance Elaine Moore, May 23, 1944; c. three. R. S. Mark's Ch., Charleston, S.C., 1935-40.

HUGHES, William Dudley Foulke (Me.). The Deanery, State St., Portland 3, Me.—Dean Cathd. Ch. S. Luke, 1945—, b. Richmond, Ind., Apr. 28, 1898; s. Rev. Stanley Carnaghan Hughes and Lydia Helen (Foulke). S. Geo. Sch., Newport; Fr., B.A., 1919; Oxon., B.A., 1922, B.Litt., 1923, M.A., 1926. D—Oct., 1923, P—Oct., 1924, Bp. Matthews. m. (1) Marguerite Montgomery Jay (dec.), June 13, 1927; c. three; (2) Frances Lindon Smith Otis,

May 7, 1941; c. one. Mstr. Salisbury Sch., Salisbury, Conn., 1923-27; Precentor, Cathd. S. John the Div. and Hdmstr. Choir Sch., N.Y.C., 1927-41; R. Gr. Ch., Hastings-on-Hudson, N.Y., 1941-45. Pres. N.Y. Branch, Cler. Union for Maintenance and Defense of Cath. Principles, 1936-38; Dep. Gen. Conv., 1949; Chrmn. Bd. Exam. Chaps., 1951.

HULBERT, Edward Irwin, Jr. (Ky.), 109 Moreland Dr., Hopkinsville, Ky.—R. Gr. Ch., 1950—, b. Tampa, Fla., Feb. 14, 1915; s. Edward Irwin Hulbert and Harriet Ann Elizabeth (Simonson). H. Sch., Savannah, Ga.; Un. So., B.A., 1943, B.D., 1945. D—July, 1945, P—Jan., 1946, Bp. Barnwell. m. Maude Frances Alvis, Sept. 17, 1947; c. two. Vic. S. Paul's Ch., Jesup, Ga., 1945-50.

HULBERT, James Edward (N.k.), 279 A - Reichelt Rd., New Milford, N.J.—Vic. S. Luke's Ch., Dumont, 1952—, b. New York, N.Y., Feb. 20, 1926; s. Jason Hulmes Hulbert and Anna Louise (Mills). H. Sch., Englewood, N.J.; Hob., B.A., 1949; G. T. S., 1952. D—June, 1952, Bp. Washburn.

HULBERT, Richard Fay (Mil.), 1803½ 11th St., Monroe, Wis.—Vic. S. Andr. Mssn., 1952—, b. Beloit, Wis., July 5, 1925; s. C. Fay Hulbert and Elizabeth (Merriman). H. Sch., Beloit; Beloit Coll., B.A.; Nash. D—July, 1952, Bp. Hallock. m. Joan Elizabeth Williams, June 14, 1952. 2nd Lt., U.S.A.F., 1943-45.

HULL, Charles Thomas (C.), 1606 Estes Ave., Rogers Park, Chicago 26, Ill.—R. S. Paul's Ch., by-the-Lake, 1927—, b. Columbus, O., 1891; s. Herbert Shepherd Hull and Sarah Alice (Cleveland). Pub. Schs., Columbus and Akron, O.; Muncip. Un., Akron; Ken., B.A.; Bex., 1917; S.-W. T. S., B.D. D—June, 1917, P—May, 1918, Bp. Leonard. m. Lois Margaret Clark, June 19, 1917; c. three. Tchr. Civics and Math., Willoughby and Painesville, O., 1917-19; R. Gr. Ch., Willoughby and Cur. Ch. Our Sav., Akron, O., 1919-26; R. S. Jas. Ch., Bucyrus, O., 1926-27. Dir. Chmbr. Comm., Willoughby, O., 1919-20; Dir. Lecture Dept. Goodyear Indust. Un., 1919-20; Secy. Soc. Serv. Dept., Dio. O., 1922. Mason, 32°, Sigma Pi, Kiwanis Club, Chicago.

HULL, John David (Ma.), 251 N.E. 16th St., Delray Beach, Fla.—Retired, 1950—, b. Guysboro, N.S. July 19, 1876; s. Josiah Hull and Francis (Mason) Guysboro Acad.; Un. Coll., Tor., Ont., B.A., 1904; Wyc., 1905. D—1905, P—1906, Bp. Mathison. m. Estella W. Lent, Sept. 1, 1905; c. one. In-c. S. Paul's Mssn., Plainfield, Conn., 1917-19; R. S. Mark's Ch., Leominster, Mass., 1919-31; R. Ch. S. John Evang., Haverhill, Mass., 1931-38; R. S. Ann's Ch., Revere, Mass., 1938-44; R. S. Jas. Ch., South Groveland, Mass., 1944-50.

HULL, Philip William (S.O.), 506 Virginia St., Martins Ferry, O.—M-in-c. S. Paul's Ch., 1947—, b. Cobleskill, N.Y., Aug. 2, 1891; s. Rev. William E. Hull and Wenona H. (Weimer). Ken., B.A., 1913; G. T. S., 1915; O. St. Un., Grad. Stdt., 1931-32. D—Maxton, 1915, P—June, 1916, Bp. Greer. m. (1) Laura T. Wheaton (dec.), May 28, 1919; (2) Leola B. Flory, Nov. 3, 1937. S. Jas. Mssn., Dover Plains and Trin. Mssn., Millerton, N.Y., 1915-17; Asst. Trin. Ch. and Min. S. Andr. Chap., Columbus, O., 1917-20; R. S. Andr. Ch., Dayton, O., 1920-31; R. S. John's Ch., Worthington, O., 1932-42; R. S. Paul's Ch., Greenville, O., 1942-47.

HULSE, Gilbert Rodwell (Mex.), Calle del Articulo 123 #134, Mexico D.F., Mex.—R. Chr. Ch., 1949—, b. Belize, Brit. Hond., May 30, 1909; s. Leigh Rodwell Hulse and Amy Adeline (Coffin). S. Mich. Coll., Belize; Selwyn Coll., Camb. Un., Eng., B.A., 1932, M.A., 1938; S. Steph. House, Oxon., 1933. D—July, 1933, P—June, 1934, Bp. of Hond. m. Phyllis Ena Furniss, June 4, 1934; c. two. Serv. in Brit. Hond., 1933-49; Hon. Can. Cathd. S. John Bap., Belize, Brit. Hond., 1949—; Can. Cathd. San José de Gracia, Mexico City, 1951.

HULTGREN, Harold George (L.I.), 22-35 36th St., Long Island City 5, N.Y.—P-in-c. Trin. Ch., 1948—, b. New York City, Oct. 2, 1920; s. George Louis Hultgren and Augusta Hulda (Fuchs). H. Sch., N.Y.C.; Carroll Coll., B.A., 1942; Nash., B.D., 1944; Grad. wk. Harv. D—Jan., 1944, P—Oct., 1944, Bp. DeWolfe. m. Elaine Patricia Riley, Apr. 21, 1945; c. two. Vic. S. Chad's Ch., Okatchee, Wis., 1943-44; P-in-c. S. Jas. Ch., Long Beach and S. Andr. Ch., Oceanside, L.I., 1944-46; Cur. Ch. Adv., Boston, Mass., 1946-48.

HULTS, Chester Le Roy (Tex.), U.S.S. Coral Sea (CVB43), c/o Fleet P.O., New York, N.Y.—Chapl. U. S. N., 1941—, b. Waterloo, N.Y., Mar. 28, 1907; s. Elmer Chester Hults and Lena Amelia (Garrett). H. Sch., Bath, N.Y.; Col., B.A.; Berk., 1930; Ya., B.D., 1931. D—Dec., 1930, Bp. Acheson; P—June, 1931, Bp. A. Mann. m. Esther Allen, June 25, 1929; c. two. R. S. Paul's Ch., Monongahela, Trin. Ch., Monessen and S. Barth. Ch., Scottsdale, Pa., 1931-34; R. Ch. Resurr., Baltimore, 1934-37; R. All SS. Chap., Austin, Tex., 1937-41.

HUMMEL, Bernard Warren (Minn.), 4508 Wooddale Ave., Minneapolis 10, Minn.—R. S. Steph. Ch., Edina, 1942—, b. Chillicothe, O., May 12, 1903; s. Joseph Hummel and Lillian May (Holdren). Coll. wk. under Tu-

- tors; Un. Cincinnati; Bex., B.D., 1928. D—June, 1928, Bp. T. I. Reese; P—May, 1929, Bp. Vincent m. Louse Finley Serena, June 7, 1932; c. two. Asst. Chr. Ch., Cincinnati, 1928-33; R. Holy Trin. Ch., Cincinnati, 1933-38; R. S. Ann's Ch., Nashville, Tenn., 1938-42.
- HUMPHREYS, Robert Fletcher.** Died December 9, 1950. For data see Edition 1950.
- HUMRICKHOUSE, Alan (Minn.).** 2163 Carter Ave., St. Paul 8, Minn.—R. S. Matt. Ch., 1950—b. Minneapolis, Minn., Nov. 9, 1912; s. Edwin Leroy Humrickhouse and Rebecca (McCann), H. Sch., Minneapolis; MacPhail Coll., Minneapolis; Priv. study under Dioc. Exam. Chapls. D—Dec., 1947, P—Mar., 1949, Bp. Keeler, m. Gray Canfield, Aug. 7, 1930; c. five. P-in-c. Ch. Our Sav., Little Falls, Gr. Ch. Royalton and Gd. Shpd. Ch., Rice, Minn., 1946-50.
- HUNSICKER, Robert Cook (N.Y.).** 35 E. 9th St., New York, N.Y.—Vic. S. Paul's Chap., Trin. Par., 1950—b. Lansdale, Pa., Jan. 16, 1915; s. Henry Tyson Hunsicker and Kathleen Aileen (Linden), Trin. Sch., N.Y.C.; U. T. S., 1938; Colomb. B.A., 1939; G. T. S., S.T.B., 1941; Tchrs. Coll., Colomb., 1944. D—June, 1941, P—May, 1942, Bp. Manning, Asst. Gr. Ch., Brooklyn Heights, N.Y., 1942-43; Cur. Trin. Ch., N.Y.C., 1943-50. Ed.: "Trinity Parish Herald." Arts. in "American Church Monthly," "Holy Cross Magazine," "Southern Churchman."
- HUNT, Daniel Robert (Sw. Va.).** 514 McCormick Blvd., Clifton Forge, Va.—M-in-c. St. Andr. Ch., 1951—b. Roanoke, Va., Dec. 1, 1914; s. Alexander Bruce Hunt and Mary Staples (Kellogg), W. P. J.; Roa., B.A., 1951. D—June, 1951, P—June, 1952, Bp. Phillips, m. Vera Elizabeth Forbes, Mar. 4, 1933; c. three. Lay-R. in-c. S. Andr. Ch., Clifton Forge, Va., 1950-51.
- HUNT, Desmond Charles (A.),** 301 So. William St., Johnstown, N.Y.—R. S. John's Ch., 1949—b. Toronto, Can., Sept. 14, 1918; s. George Pfeilitzer Hunt and Kathleen Ulrica (Phillips), Vaughan Road Collgt., Tor.; Un. Tor., B.A.; Wyc., L.Th. D—May, 1942, P—May, 1943, Archbp. of Toronto, m. Naomi Florence Naylor, June 17, 1944; c. one. Serv. in Can., 1940-49.
- HUNT, John Breckenridge, Jr. (At.).** 216 West Ave., Cedartown, Ga.—P-in-c. S. Jas. Par., 1945—b. Nashville, Tenn., Dec. 8, 1897; s. John Breckenridge Hunt and Mary Love (Washington); S. And. Sch.; Sewanee Milit. Acad.; DuBose Meml. Ch. Trng. Sch., 1943. D—Mar., 1944, P—Feb., 1945, Bp. Walker, m. Callie Edith Dodson, Apr. 24, 1937; c. two.
- HUNT, Waldo Russell (M.).** 3879 Covert Rd., Pontiac, Mich.—Sr. Asst. All SS. Ch., Pontiac and M-in-c. All SS. Chap., Waterford Twp., 1951—b. Detroit, July 21, 1894; s. Seth Hunt and Eliza Belle (Cooper), H. Sch.; Un. Mich., B.A., 1916. D—May, 1940, P—Mar., 1942, Bp. Creighton, m. Myrtle Alice Wilkinson, Jan. 14, 1920; c. two. Lay-R. S. John's Ch., Wayne, Mich., 1938-39; D-in-c. same, 1940-42; P-in-c. same, 1942-43; R. same, 1943-51. Exec. Secy. Lay Asst. at Ch. and Dir. Boys' Wk., S. John's Ch., Detroit, Mich., 1938-40.
- HUNT, Warren Gardner (Ma.).** 24 Alveston St., Jamaica Plain, Mass.—R. S. John's Ch., 1947—b. New York City, Oct. 25, 1911; s. Cecil Maurice Hunt and Helen Mathilda (Schliephake), Tufts, B.S., 1934; V. T. S., B.D., 1937. D—June, 1937, P—Apr., 1938, Bp. Sherrill, m. Bernice Andrus Hayes, Oct. 1, 1938; c. two. Cur. S. Steph. Ch., Lynn, Mass., 1937-40; M-in-c. S. Pet.-on-the-Canal, Buzzards Bay, Mass., 1940-41; M-in-c. S. John's Ch., Franklin and Chr. Ch., Medway, Mass., 1941-47.*
- HUNTER, David Robert (Ma.).** 28 Havemeyer Pl., Greenwich, Conn.—Dir. Natl. Coun. Dept. Chr. Educ., 1952—b. Pittsburgh, Sept. 25, 1910; s. John Hunter and Mabelle May (Pife), Pub. Schs., Pittsburgh and Bellevue, Pa. Westminster Coll., Pa., B.A., 1932; U. T. S., B.D., 1935; Harv., Ed.D., 1952. D—June, 1940, P—Dec., 1940, Bp. Sherrill, m. Jewell Peterson, Mar. 21, 1935; c. four. Form. Congr. Min.; M-in-c. Trin. Ch., Bridgewater, Mass., 1939-41; R. Ch. Holy Spirit, Mattapan, Mass., 1941-45. Chapl. St. Infirmary, Tewksbury, Mass., 1935-38; Chapl. Mass. Gen. Hosp., Boston, 1938-41; Exec. Secy. Dept. Chr. Educ., Dio. Ma., 1945-52; Lectr. Practical Theol., E. T. S., 1948-52.
- HUNTER, Frederick Jesse (N.C.).** 1804 Fayetteville St., Durham, N.C.—P-in-c. S. Tit. Ch., Durham and S. Jas. Ch., Pittsboro, 1948—b. Palatka, Fla., June 18, 1915; s. William Hunter and Hattie Marina (Murray), H. Sch., Palatka, Fla. A. & M. Coll. B.A., 1944; Bp. Payne Div. Sch., 1939. D—May, 1940, P—July, 1941, Bp. Juhan, P-in-c. S. Mich. Ch., Tallahassee, Fla., 1940-45; P-in-c. S. Paul's Ch., Atlanta, Ga., 1945-48.*
- HUNTER, Rt. Rev. James Wilson,** 101 So. 3rd St., Laramie, Wyo.—Bp. of Wyo., 1949—b. Baltimore, Apr. 4, 1904; s. William Curtis Hunter and Beryl Gertrude (Wilson), Baltimore City Coll., 1921; Johns Hop., B.A., 1925; V. T. S., B.D., 1928, D.D., 1948. D—June, 1927, P—May, 1928, Bp. Murray, Con. Bp. Coadj. of Wyo., Apr. 7, 1948, m. Nancy McCormick Wattles, Oct. 18, 1928; c. three. Stdt.-in-c. D. and R. S. Barn. Ch., Sykesville, Md., 1926-29; R. S. Andr. Ch., Ft. Thomas and M-in-c. S. Steph. Ch., Latonia, Ky., 1930-38; R. S. Andr. Ch., Louisville, Ky., 1938-45; R. S. Mark's Ch., San Antonio, Tex., 1946-48; Bp. Coadj. of Wyo., 1948-49. Exam. Chapl., 1930-36; Pres. Cincinnati Cler., 1934, Dep. Gen. Conv., 1934, 37, 40, 43, 46; Mem. Stndg. Com., 1936-38, all Dio. Lex.; Dep. Prov. Syn., 1938, 39; Exam. Chapl., 1938-48; Pres. Louisville Cler., 1939; Chrmn. Dept. Mssn., 1939-43; Dean Leadership Trng. Sch., 1939, 40; Adv. Coun., Prov. Sewanee, 1940; Mem. Stndg. Com., 1940-45, Pres. same, 1944-45; Chrmn. Dept. Chr. Educ., 1944-45, all Dio. Ky.; Chrmn. Dept. Fin., 1946; Exam. Chapl., 1946, both Dio. W. T.; Mem. Jt. Cmsn. Gen. Conv. on Clergy Pens. Plans.
- HUNTER, John Merritt (N.J.),** 127 A Haddon Hills, Haddonfield, N.J.—Retired, 1949—b. Warren, Pa., Feb. 18, 1880; s. Henry P. Hunter and Clara R. (Merritt), Harv., B.A., 1904; Colomb. Post-Grad., 1906; G. T. S., 1906. D—Sept. 1906, P—Dec., 1907, Bp. Whitehead, m. Grace Greenwood, 1907. S. Agnes' Ch., St. Mary and S. Mart. Ch., Johnsonburg, Pa., 1906; Ascen. Ch., Bradford, Pa., 1909; Cur. Trin. Ch., Toledo, O., 1909-12; R. S. Luke's Ch., Marietta, O., 1912-18; Ex. Sec. Field Secy.; R. S. Luke's Ch., E. Greenwich, R.I.; All SS. Ch., Syracuse, N.Y.; S. John's Ch., Delhi, N.Y., 1926-32; R. All SS. Ch., Lakewood, N.J., 1932-43; R. S. John's Ch., Gibbsboro, N.J., 1943-49. Dean Toledo Convoc., 1911-12; Soc. Serv. Cmsn., Dio. S.O., 1914-17; Rel. Educ., Dio. R.I., 1921-25; Chrmn. Com. Week-day Instr., Prov. N.Eng., 1923-24.
- HUNTINGTON, Charles Edward (Ariz.),** St. Luke's-in-the-Desert, Tucson, Ariz.—Retired, 1948—b. Athol, Mass., Apr. 16, 1877; s. Charles Huntington and Mary Elizabeth (Perkins), Nash. 1909. D—June, 1908, P—May, 1909, Bp. Weller, m. Margaret Clarke Marshall, Sept. 1, 1913; c. two. Vic. Mssn., Medford, Westboro and Abbotstow, Wis., 1909-12; Chapl. S. John's Home, Milwaukee and R. S. Pet. Ch., West Allis, Wis., 1912-19; R. S. John's Ch., Burlington, Wis., 1919-26; Mssy. Ray and Hayden, Ariz., 1926-29; Chapl. S. Luke's-in-the-Desert, Tucson and pastor to sick, Pima Co., Ariz., 1929-48. Ed.: "Living Church Annual," 1919-26.
- HUNTINGTON, Rt. Rev. Daniel Trumbull.** Died May 1, 1950. For data see Edition 1950.
- HUNTINGTON, David Crosby (A.),** 47 2nd St., Waterford, N.Y.—Retired, 1944—b. Auburn, N.Y., Apr. 24, 1873; s. Rev. Henry Smith Huntington and Geneva (Crosby), DeVeaux and Union Sch., Niagara Falls, N.Y.; Hob., B.L., 1895, B.A., 1896, M.A., 1899; G. T. S., 1899. D—May, 1899, P—May, 1900, Bp. Walker, m. Ethel Louisa Ledebour, May 9, 1918; c. two. M-in-c. Trin. Ch., Canaseraga, N.Y., 1899-1900; Cur. S. Thos. Ch., Brooklyn, N.Y., 1900-02; R. All SS. Ch., Syracuse, N.Y., 1902-06; S. Paul's Ch., Richmond, Ind., 1906-10; S. Paul's Ch., Watertown, 1910-13; Archd. of W.M., 1913-17; R. S. Paul's Ch., Grand Rapids, Mich., 1917-19; Ch. Gd. Shpd., Barre, Vt., 1919-21; R. S. Luke's Ch., Mechanicville and S. Geo. Ch., Clifton Park, N.Y., 1921-44; M-in-c. S. John's Ch., Stillwater, N.Y., 1928-44.
- HUNTINGTON, George Putnam (S.F.),** St. Mary's Church, Stuart, Fla.—R. S. Mary's Ch., Stuart and P-in-c. All SS. Ch., Waveland, 1951—b. Providence, R.I., July 24, 1909; s. Henry Barrett Huntington and Alice Howland (Mason), Gordon Sch.; Prov. Country Day, Moss (Brown); S. Geo. Sch., Newport, R.I., Harv., 1932; V. T. S., B.D., 1935. D-Oct., 1935, P—Dec., 1936, Bp. Perry, m. Honora Mary Heminway, May 30, 1939; c. two. Cur. Ch. S. John Evang., Newport, R.I., 1935-36; Cur. S. Steph. Ch. and Chapl. and Tch. S. Dunstan's Sch., Providence, R.I., 1936-38; Asst. to R. S. Steph. Ch., Providence, R.I., 1939-41; R. Trin. Ch., Fiverton, R.I., 1941-46; R. Em. Ch., Bellows Falls, Vt., 1946-49; Asst. Archd., Dio. R.I., 1949; P-in-c. S. Mary's Ch., Stuart and All SS. Ch., Waveland, Fla., 1949-51.
- HUNTINGTON, Michael Paul St. Agnan (N.Y.),** Pelham Rd., R. F. D. #2, Amherst, Mass.—Retired, 1948—b. Malden, Mass., Aug. 26, 1882; s. Rev. George Putnam Huntington and Lilly St. Agnan (Barrett), Harv., 1902-04; E. T. S., 1914-18. D—May, 1917, P—June, 1918, Bp. Lawrence, m. Lona Marie Goode, Sept. 30, 1922; c. two. Asst. S. Paul's Cathd., Boston, 1917-21; All SS. Ch., Norton, Va., 1921-25; S. John's Ch., Little Hill, Del., 1925-27 and 1930; S. Mark's Ch., Millsboro and S. Geo. Chap., Indian River, Del., 1925-31; All SS. Ch., Delmar, Del., 1927-31; P-in-c. S. Luke's Cathd., Clermont, N.Y., 1931-41; R. Chr. Ch., Red Hook and All SS. Chap., Upper Red Hook, N.Y., 1931-48.
- HUNTSINGER, Ivan (S.D.),** 717 So. Kline St., Aberdeen, S.D.—b. Esbon, Kan., Oct. 27, 1894; s. James Daniel Huntsinger and Dianah Catherine (Amos), H. Sch., Esbon; Un. Kan., B.A., 1917; Un. S.D., LL.B., 1929. D—Dec., 1945, Bp. W. B. Roberts, m. Marion De Wolf, Aug. 19, 1923; c. one. Atty. at law, 1929—
- HURD, Frederick Charles Prentiss (A.),** St. Mary's Rectory, Springfield Center, N.Y.—R. S. Mary's Ch., 1942—b. Sewickley, Pa., Apr. 10, 1888; s. Edward Nelson Hurd and Mary Elizabeth (Rial), P. D. S., 1923. D—Feb., 1923, P—Nov., 1923, Bp. A. Mann, m. Elizabeth

Hall Slack, June 14, 1923; c. one. R. Ch. Adv., Jeannette, Pa., 1923-25 and 1929-38; Dir. Colegio Episcopal de San Pablo and In-c. Amer. Congregation, S. Paul's Ch., Camaguey, Cuba, 1925-28; Cur. Chr. Ch., Yonkers, N.Y., 1928; Vic. Trin. Ch., Lander, S. Jas. Ch., Riverton, S. Andr. Ch., Atlantic City and S. Luke's Ch., Shoshoni, Wyo., 1938-39; Supt. Cathd. Home, Laramie, Wyo., 1940; Vic. All SS. Ch., Aliquippa, Pa., 1941-42.

HURD, John Coolidge, Jr. (Ma.), 830 Whitney Ave., New Haven, Conn.—Cur. S. Thos. Ch., 1952—, b. Boston, Mar. 26, 1928; s. John Coolidge Hurd and Mary Knap (Hough), Belmont Hill Sch., Mass.; Harv., B.S., 1949; E. T. S., B.D., 1952; Ya. Div. Sch., Grad. Stdt., 1952. D.—June, 1952, Bp. Nash, m. Helen Porter, Dec. 20, 1948.

HURD, Mason Montraville (W.T.)—b. Clearspring, Md., Jan. 21, 1897; s. George Whitfield Hurd and Annie Elizabeth Sprecher (Draper). Gram. Sch., Williamsport, Md.; H. Sch., Hagerstown, Md.; Carl's Priv. Sch., Hagerstown; W. & L.; Un. Pa., B.S., 1931; Un. Ill., M.A.; G. T. S., 1930. D.—June, 1930, P.—May, 1931, Bp. Manning, m. Ruth Elizabeth Baxter, Jan. 6, 1931; c. one. Chapl. Tomkins' Cove and Jones' Point, N.Y., 1930; Cur. S. Geo. Ch., Newburgh, N.Y., 1930-31; Vic. S. Mary's Ch., Palmer and S. Andr. Ch., Ludlow, Mass., 1931-33; R. Ch. Messiah, Gonzales, Ch. Holy Commun., Yoakum and S. Jas. Ch., Hallettsville, Tex., 1933-36; Chapl. S. John's Ch., Logan, Utah, 1937-38; Msy. Roosevelt, Duchesne and Vernal, Utah, 1938-40. Mem. Amer. Lit. Assoc., 1946. Publ.: "Encouraging Faith," 1941.*

HURLBUT, George Wallace (W.N.C.), Route 8, Box 533, Charlotte, N.C.—Retired, 1933—, b. Ogdensburg, N.Y., Feb. 15, 1865; s. Edward A. Hurlbut and Constanita (Gage). Pub. Schs. and Acad., Ogdensburg; Boston Un., B.A.; DeLancey Div. Sch., 1899. D.—May, 1900, P.—Jan., 1901, Bp. Walker, m. Jean Barron, Dec. 25, 1913; c. four.

HURLEY, Walter Perrott (Ma.), 60 Cedar St., Dedham, Mass.—R. Ch. Gd. Shpd., 1948—, b. Salem, Mass., Sept. 24, 1916; s. William Hurley and Esther (Perrott). H. Sch., Salem; N. E., B.S., 1938; Boston Un., 1 yr.; E. T. S., B.D. D.—June, 1942, Bp. Sherrill; P.—Feb., 1943, Bp. Loring, m. Polly Ford, Sept. 1, 1941; c. one. Vic. Ch. Our Sav., Hulls Cove and Cur. S. Sav. Ch., Bar Harbor, Me., 1942-43; R. S. Mary's-by-the-Sea, Northeast Harbor, Me., 1943-48.

HURSH, Leonard Clement (Pa.), 1212 Marlborough St., Phila., 25, Pa.—R. Emm. Ch., Kensington, 1935—, b. Phila., Feb. 18, 1888; s. Joseph Barnes Hursh and Adelaide (Hartley). P. D. S., 1913; Nash., Sea. D.—Apr., 1917, P.—June, 1919, Bp. Tyler. P-in-c. S. Mark's Ch., Towner, N.D.; S. Paul's Ch., Rugby and Gr. Ch., York, N.D., 1917-20; Vic. Canton, Lewiston and Farmington, Ill., 1921-26; Vic. Ch. Gd. Shpd. and Can. Cathd. S. John, Quincy, Ill., 1926; S. Paul's Ch., Warsaw and S. Cypr. Ch., Carthage, Ill., 1933-35.

HURST, Edwin William (N.C.), 9 Jefferson Apts., Rockingham, N.C.—Retired, 1938—, b. Sumter, S.C., June 26, 1891; s. Edwin William Hurst and Hattie (Villeneuve). H. Sch., Sumter; Un. S. C.; Moody Bible Sch., Chicago. D.—Sept., 1929, P.—June, 1930, Bp. Cheshire, m. Daisy Stackley, Apr. 11, 1917; c. three. Method. Min., 12 yrs.; P-in-c. S. Jos. Ch., W. Durham, N.C., 1930; Chr. Ch., Walnut Cove and Trin. Ch., Mt. Airy, N.C., 1932; In-c. S. Steph. Ch., Erwin, N.C.; In-c. All SS. and Messiah Ch., Rockingham, N.C.*

HURST, George Stackley (E.C.), St. Andrew's Church, Wrightsville Sound, N.C.—R. S. Andr. Ch., 1952—, b. Ingold, N.C., July 8, 1923; s. Rev. Edwin William Hurst and Minnie Pendergrass (Stackley). Pub. Schs., Durham, Mt. Airy Erwin and Hamlet, N.C.; Un. N. C., B.A., 1946; P. D. S., Th.B., 1949. D.—June, 1949, P.—Feb., 1950, Bp. Penick. D-in-c. Ch. Messiah, Rockingham, N.C., 1949-50; P-in-c. Chr. Ch., Walnut Cove and S. Phil. Ch., Germantown, N.C., 1950-52. Dir. Dioc. Camps and Confs. at Vade Mecum, N.C., 1950-52.

HURST, Wyatt Clark (Tenn.), 1620-21 Exchange Bldg., Memphis 3, Tenn.—, b. Stillmore, Ga., Feb. 12, 1893; s. Seaborn De Witt Hurst and Mattie Lee (Wyatt). D.—Dec., 1947, Bp. Dandridge, m. Alma Evelyn Andri-shok (dec.), Dec. 23, 1915; c. four.

HUSKE, Bartholomew Fuller (E.C.), 108 Hillside Ave., Fayetteville, N.C.—Supply wk., Dio. E.C., 1945—, b. Fayetteville, N.C., Aug. 15, 1884; s. Alexander Strange Huske and Margaret (Fuller). Un. N. C., B.A., 1903; Un. So., 1905-08; Un. So. Cal., D.D., 1929. D.—June, 1908, P.—Aug., 1909, Bp. Strange, R. S. Paul's Ch., Greenville, N.C., 1908-10; R. Chr. Ch., New Bern, N.C., 1910-17; Chapl. U. S. N., 1917-30 and 1942-46; R. S. Mary's Ch., Kinston, N.C., 1930-38; R. Gr. Ch., Whiteville, N.C., 1938-40; R. Trin. Ch., Lumberton, N.C., 1938-42.*

HUSKE, Joseph Strange, Jr. (Dal.), Sherwood, Tenn.—P-in-c. Ch. Epiph., 1952—, b. Fayetteville, N.C., Feb. 14, 1921; s. Joseph Strange Huske and Mary Starr (Cook). H. Sch., Fayetteville; Un. N. C., B.A., 1942; V. T. S., B.D., 1944. D.—June, 1944, P.—May, 1945, Bp. Darst. D-

in-c. S. Paul's Ch., Greenville, N.C., 1944; D- and P-in-c. Ch. Adv., Williamston, N.C., 1944-46; R. S. Luke's Ch., Lincolnton, N.C., 1946-47; Asst. to Dean Chr. Ch. Cathd., New Orleans, La., 1947-48; Chapl. Cathd. Sch. for Boys, Dallas, Tex., 1948-49; Mstr. S. Andr. Sch., St. Andrews, Tenn., 1949-52.

HUSTON, Rt. Rev. Simeon Arthur, Box 298 R. F. D., Winslow, Wash.—Retired Bp. of Olym., b. Cincinnati, Dec. 10, 1876; s. Simeon Atchley Huston and Matilda (Bogen). H. Sch., Cincinnati; Ken., B.A., 1900, D.D., 1925; Bex., 1903; Coll. of Puget Sound, L.L.D., 1932; Grad. wk. Johns Hop. D.—June, 1903, P.—June, 1904, Bp. Vincent. Con. Bp. of Ol., May 15, 1925, m. Dorothea Josephine Brotherton, Oct. 4, 1911; c. three. Cur. Trin. Ch., Columbus, 1903-07; Cur. S. Paul's Cathd., Detroit, 1907-13; R. S. Mark's Ch., Cheyenne, Wyo., 1913-19; R. Chr. Ch., Baltimore, 1919-21; R. S. Mark's Ch., San Antonio, Tex., 1921-25; Bp. of Ol., 1925-47.

HUTCHENS, Joseph Warren (Conn.), 768 Fairfield Ave., Bridgeport 4, Conn.—R. S. John's Par., 1940—, b. Elnora, Ind., Jan. 20, 1910; s. Rev. Ezra Lewis Hutchens and Hallie Mable (Wythe). Ind. Un.; Evansville Coll.; N. W., B.A., M.A.; G. T. S., S.T.B. D.—June, 1937, P.—Dec., 1937, Bp. Stewart, m. Carolyn Hilton, Nov. 19, 1940. Cur. and Dir. Rel. Educ. S. Luke's Pro-Cathd., Evanston, Ill., 1937-39.*

HUTCHESON, William Byrd Lee (Tex.), Church of the Good Shepherd, Forest Hill Ave. and 43rd St., Richmond 24, Va.—R. Ch. Gd. Shpd., 1952—, b. Gloucester, Va., Aug. 17, 1915; s. Henry Edmunds Hutcheson and Evelyn (Lee). H. Sch., Gloucester; V. P. I., 1935; Hampden-Sydney, B.S., 1937; V. T. S., B.D., 1941. D.—June, 1941, P.—June, 1942, Bp. H. St. G. Tucker, m. Christine Schepher Munford, June 7, 1941; c. two. R. S. Anne's Par., Loretto, Va., 1941-43; R. Gr. Ch., Casanova, S. Luke's Ch., Remington and Chr. Ch., Brandy, Va., 1943-45; Chapl. U. S. A., 1946; Asst. Chr. Ch. Cathd., Houston, Tex., 1946-52.

HUTCHINGS, Frank Walton (O.), 120 Ohio St., Huron, O.—D-in-c. Chr. Ch., 1949—, b. Detroit, Mich., Apr. 22, 1918; s. Thomas Williams Hutchings and Gertrude Maude (James). Canton McKinley H. Sch.; Muskingum Coll., B.A., 1943; Oberlin Grad. Sch. Theol., B.D., 1948. D.—June, 1949, Bp. B. D. Tucker; P.—Dec., 1949, Bp. Burroughs.

HUTCHINS, Frank Hilliard (L.I.), 1321 Bedford Ave., Brooklyn 16, N.Y.—R. Ch. Redeem., 1944—, b. Phila., May 1, 1903; s. Harry Hutchins and Emilie Thompson (Hilliard). H. Sch., Urbana, Ill.; Un. Ill., B.A., 1924; G. T. S., 1928; Colomb., M.A., 1932, Grad. Stdt., 1931-35. D.—Apr., 1928, Bp. Stires; P.—Jan., 1929, Bp. Griswold, m. Ann Richards, Nov. 25, 1936. Cur. Gr. Ch., Oak Park, Ill., 1929-30; Cur. S. Mark's Ch., Phila., 1930; Cur. Trin. Ch., N.Y.C., 1930-31; Cur. S. John's Ch. and P-in-c. Chap. Redeem., Yonkers, N.Y., 1936-41; P-in-c. Ch. S. John Bapt., Clarendon, Tex., 1941-44.

HUTCHINS, Gordon, Jr. (W.Ma.), Office of the Army Chaplain, Hq. U. S. Army Alaska, APO 942, c/o P. M. Seattle, Wash.—Chapl. (Capt.), U. S. A., 1944—, b. Ancon, C.Z., Nov. 23, 1917; s. Gordon Hutchins and Kathleen Radcliffe (Hooper). Pomfret Sch., 1935; Wms., B.A., 1939; G. T. S., 1943, S.T.B., 1948. D.—Mar., 1943, P.—Oct., 1943, Bp. W. A. Lawrence, m. Margaret Ellen Pierce, May 29, 1948; c. two. Asst. R. S. John's Ch., Williamstown, Mass., 1943-44.

HUTCHINSON, Edward, Died August 14, 1952. For data see Edition 1950.

HUTCHISON, Charles Edward (N'k.), Hotel Suburban, East Orange, N.J.—Retired, 1942—, b. Boston, Sept. 29, 1872; s. Charles Edward Hutchison and Mary Anne Elizabeth (Sargent). Harv., B.A., 1893; E. T. S., B.D., 1897. D.—May, 1897, Bp. Lawrence; P.—June, 1898, Bp. H. C. Potter, m. Louise H. Kendall (dec.), 1902. Cur. Calv. Ch., N.Y.C., 1897-99; R. Gr. Ch., Avondale, Cincinnati, O., 1899-1902; Vic. Ch. Ascen., Boston, 1902-06; R. Chr. Ch., E. Orange, N.J., 1906-42; Archd. Dio. N'k., 1925-29. Chrmn. Bd. Soc. Serv., Dio. N'k., 1911-20.

HUTT, Robert Bines Woodward (Conn.), 813 Coolidge Rd., Ocean City, N.J.—Retired, 1950—, b. Glenn's Mills, Pa., Nov. 13, 1886; s. William Henry Hutt and Josephine Elizabeth (Borden-Smith). Man. Trng. Sch., Phila.; Un. Pa., B.S., 1909, M.A., 1911, Ph.D., 1924; G. T. S., 1914. D.—June, 1914, Bp. Rhineland; P.—Dec., 1914, Bp. N. S. Thomas, m. Florence Duncan Spruance, Apr. 12, 1915; c. one. R. S. Mark's Ch., Casper, Wyo., 1914-18; U. S. A., 1918-19; Instr. Dept. Psych., Un. Pa., 1919-24; R. S. John's Par., No. Liberties, Phila., 1919-21; Psychologist, Montgomery Sch. and Assoc. R. All SS. Ch., Wynnwood, Pa., 1922-24; R. Ch. Our Sav., Jenkintown, Pa., 1924-26; Prof. Psych. and Asst. Chapl., Trin. Coll., Hartford, Conn., 1927-43; Psychologist in Industry, 1943-47. Author: "The School Psychologist"; "Standardization of Color Cube Test"; "Aptitude Testing."

HUTTON, Harold Lawton (C.N.Y.), 523 Oak St., Syracuse, N.Y.—R. S. Paul's Ch., 1950—, b. Lonsdale, R.I., Oct. 28, 1909; s. Alfred Langworthy Hutton and Annie

(Wain). H. Sch., Pawtucket, R.I.; Leh., B.A., 1935; G. T. S., 1938. D—June, 1938, P—Jan., 1939, Bp. Perry. m. Lydia Frances Hunt, June 24, 1939; c. three. Cur. S. Paul's Ch., Pawtucket, R.I., 1938-41; R. same, 1941-50.

HUTTON, Patric Lee (L.I.), 54 Brooklyn Ave., Valley Stream, N.Y.—R. Holy Trin. Ch., 1951—b. Cassville, Mo., Nov. 25, 1925; s. Forrest Kim Hutton and Jewette Myrtle (Dunn). H. Sch., Cassville; Un. Wash., B.A., 1947; Nash., 1950. D—Mar., 1950, Bp. Ivins for Kan.; P—Oct., 1950, Bp. Fenner. m. Laura Alice Ellis, Sept. 1, 1945; c. one. Cur. S. Paul's Ch., Kansas City, Kan., 1950-51.

HUTTON, Samuel Janney (Sw.Va.), The Rectory, Glasgow, Va.—R. Natural Bridge Par., 1949—b. Brookeville, Md., Mar. 12, 1897; s. Ulric Hutton and Mary Brooke (Janney). Brookeville Acad.; H. Sch., Sherwood; Earlham Coll., B.A., 1917; Colmb., M.A., 1924; Kings Coll., Cambridge, Research Stdt., 1924-25; G. T. S., 1923, S.T.B., 1924. D—May, 1923, Bp. Davenport for Wash.; P—Dec., 1923, Bp. Freeman. m. Nancy Grace Chamberlain, June 29, 1934; c. three. Chapl. The Gilman Co. Sch., Baltimore, 1925-26; Chapl. Va. Episc. Sch., Lynchburg, Va., 1926-27; Hdmstr. S. Paul's Sch., Baltimore, 1927-29; Chapl. Salisbury Sch., Conn., 1929-37; R. Intermont Par., Big Stone Gap, Va., 1937-41; R. Ch. Gd. Shpd., Richmond, Va., 1941-43; Hdmstr. Christchurch Sch., Christchurch, Va., 1943-46; R. Kingston Par., Mathews, Va., 1946-49.

HYATT, Frederick Stuart (Fla.), Box 343, Green Cove Springs, Fla.—Retired, 1932—b. Windsor, Eng., May 16, 1863. Eton Coll., Eng. D—Feb., 1907, Bp. Weed. P—May, 1911, Bp. Wells. Wenatche, Wash.; R. S. Mary's Ch., Green Cove Springs and S. Marg. Ch., Hibernia, Fla., 1924-32.*

HYATT, Harry Middleton (N.Y.), 888 Park Ave., New York 21, N.Y.—D—June, 1920, Bp. Fawcett. P—July, 1921, Bp. T. I. Reese. Ch. Adv., Cincinnati, 1920-21; S. Jas. Ch., Columbus, O., 1921-23; Chr. Ch., Yonkers, N.Y., 1927-30.*

HYDE, Edward Clarendon (Pa.), 315 Main St., Hulmeville, Pa.—Vic. Gr. Ch., Hulmeville and Meml. Ch. of All SS., Fallington, 1951—b. Columbia, Mo., June 8, 1915; s. Abraham Lincoln Hyde and Edna Daisy (Day). H. Sch., Columbia; Un. Mo., B.A., 1937; U. T. S., B.D., 1940; Un. Pa., grad. stdy., 1947-50. D—June, 1940, Bp. Scarlett; P—Dec., 1940, Bp. Spencer. m. Mary Ruth Rogers, Feb. 9, 1943; c. two. M-in-c. All SS. Mssn., West Plains and Transfig. Mssn., Mountain Grove, Mo., 1940-42; Jr. Cur. Trin. Ch., Tulsa, Okla., 1942-45; P-in-c. Trin. Mssn., Guthrie, S. Mary's Mssn., Edmond and S. Alb. Mssn., Cushing, Okla., 1945-46; Asst. to Dean S. Paul's Cathd., Oklahoma City, Okla., 1946-47; Cur. S. Mark's Ch., Frankford, Phila., Pa., 1947-49; Vic. S. John's Ch., Concord, Pa., 1949-51.

HYDE, Henry Neal (S.O.), 107 Battery Lane, Bethesda 14, Md.—R. Emerit. All SS. Ch., Portsmouth, O., 1946—b. Syracuse, N.Y., Feb. 26, 1873; s. Salem Hyde and Anne (Cheney). Phil. Acad., 1890-91; Va. B.A., 1895; N.Y. Law Sch., 1897-98; G. T. S., 1900-02; Camb., 1903. D—May, 1902, P—Mar., 1903, Bp. Huntington. m. Madeleine Van Zile, June 1, 1904; c. four. Lay-Asst. Ch. Holy Commn., N.Y.C., 1900-02; Cur. Trin. Ch., Syracuse, N.Y., 1902; R. same, 1903-09; R. Ch. Ch., Little Rock, Ark., 1909-15; R. S. Phil. Par., Joplin, Mo., 1916-18; Archd. S.W.Mo., 1916-18; R. S. Paul's-by-the-Lake, Chicago, 1918-27; Exec. Secy. Dio. W.Mo., 1927-30; R. All SS. Ch., Portsmouth, O., 1930-46; Vol. Mssy. Asst., Bp. Essex, 1946—Exam. Chapl. Dio. C.N.Y., 1905-09; Exam. Chapl. Ark., 1909-15; Dep. Gen. Conv., 1910, 13, 34, 37; Judge Court Review Prov. S.W., 1910-18; Mem. Sndg. Com. Ark., 1911-15; Secy. Prov. Syn. S.W., 1914-18; Exam. Chapl. Dio. W.Mo., 1916-18; Mem. Bp. and Coun., 1925; Chrmn. Dept. Soc. Serv., Dio. C., 1925-26; Secy. Dio. W.Mo. and Mem. Exec. Coun., 1927-30; Mem. Dioc. Field Dept., 1931-35; Assoc. Secy. Field Dept. Natl. Coun., 1931-34; Del. Prov. Syn., 5th Prov., 1932, 33, 35, 36, 38, 39; Mem. Field Dept., 1933-39; Mem. Dept. Mssns., 1935-39; Judge Court Review, Prov. Mid-West, 1936-38. Mem. Delta Kappa Epsilon; Mem. Sons Amer. Rev.

HYDE, James Winchester (N.Y.), The Rectory, Salisbury, Conn.—R. S. John's Ch., 1952—b. Little Rock, Ark., Sept. 10, 1915; s. Rev. Henry Neal Hyde and Madeleine (Van Zile). H. Sch., Portsmouth, O.; Deerfield Acad., Mass.; Amh., B.A., 1939; Syr., B.S., 1940; U. T. S., B.D., 1945. D—June, 1945, P—Mar., 1946, Bp. Hobson. Asst. Libr. Cooper Union, N.Y.C., 1940-42; Asst. Ed.: "The Witness," 1943-44; Lay-R. S. Luke's Chap., Katonah, N.Y., 1943-44; Asst. Chapl. Colmb. and Assoc. Chapl. S. Luke's Hosp., N.Y.C., 1944-45; D-in-c. S. Pet. Ch., Delaware, O., 1945-46, R. same, 1946-47; Asst. Min. S. Jas. Ch., N.Y.C., 1947-51; Assoc. R. S. Matt. Ch. and Chapl. Mills Meml. Hosp., San Mateo, Cal., 1951-52, Arts. in: "Wilson Library Bulletin," "The Witness," "The Union Review" and "Union Seminary Quarterly Review."

HYNDMAN, Ivor George (Me.), 1218 So. Boots St., Marion, Ind.—Retired, 1951—D—June, 1933, P—May, 1934, Bp. Francis. In-c. S. Geo. Ch., Terre Haute and S. John's Ch., Crawfordville, Ind., 1934-38; Vic. Trin. Ch., Anderson, Ind., 1938-51.*

I

IKEZAWA, Benjamin Shuntaro (Hon.), 721 Kanoa St., Honolulu 7, T.H.—Retired—b. Nara, Japan, Oct. 7, 1876; S. Paul's Un. (Rikkio Daigaku), Tokyo; Trin. Div. Sch., Tokyo, 1901; E. T. S., B.D., 1908. D—Dec., 1908, Bp. Partridge; P—Oct., 1912, Bp. H. St. G. Tucker. m. Toyo Okuyama (dec.), Dec. 28, 1901; c. five. P-in-c. Gd. Samar. Mssn., Honolulu, T.H.*

IMRIE, Matthew Hindmarsh (N.Y.), 7th Army Eur. Comm., A.P.O. 46, c/o P.M. New York, N.Y.—Chapl. (Col.) U. S. A., 1941—b. Newcastle-on-Tyne, Eng., Mar. 31, 1905; s. Matthew Imrie and Mary Lawson (Milburn) Walters. Colmb. B.A., 1930, M.A., 1938; G. T. S., S.T.B., 1933; Amer. Theol. Sem., D.D., 1940. D—June, 1933, P—May, 1934, Bp. Sherrill. Asst. R. Zion Ch., Rome, N.Y., 1933-35; Asst. R. S. Pet. Ch., Port Chester, N.Y., 1935-37; Asst. Ch. Heav. Rest, N.Y.C., 1937-40.

INGLEY, Rt. Rev. Fred, Died February 15, 1951. For data see Edition 1950.

INGRAM, Tolbert Robert (N.T.), 2202 So. 12th St., Abilene, Tex.—Assoc. R. Ch. Heav. Rest, 1952—b. Denver, Colo., May 15, 1913; s. Tolbert Riley Ingram and Louise Charlotte (Hammond). H. Sch., Denver; Un. Wash., B.A., 1935; E. T. S., S.T.B., 1950. D—May, 1950, Bp. Nash; P—Dec., 1950, Bp. W. C. Campbell. m. Marie Hughes, June 10, 1936; c. one. P-in-c. S. Thos. Ch. Weirton, W.Va., 1950-52. Off. U. S. N., 1950-52. Contrib.: "Atlantic Monthly," 1950.

INTLOW, Edgar Burke (Cal.), 549 Loring Ave., Crockett, Cal.—R. S. Mark's Ch., 1951—b. Forest Grove, Ore., Dec. 14, 1915; s. Harvey Edgar Intlow and Eva Lou (Skaggs). St. Coll., Wash., B.A., 1937; Un. Cal., M.A., 1940; Johns Hop., Ph.D., 1948; G. T. S., 1949. D—July, 1950, P—Aug., 1951, Bp. Block. m. Marigale Osborne, Oct. 8, 1945; c. four. U.S.A., 1941-45. Asst. to R. S. Luke's Ch., San Francisco, Cal., 1950-51. Author: "The Patent Grant." Contrib.: "American Political Science Review," "Annals of the American Academy," "Far Eastern Quarterly" and "Far Eastern Survey."

INSKO, William Robert (N.C.), Erwin, N.C.—R. S. Steph. Ch., 1952—b. Paris, Ky., May 22, 1923; s. Robert Daniel Insko and Hazel C. (Neal). H. Sch., Paris; Un. Ky., B.A., 1947; M.A., 1949; Coll. of the Bible, Lexington, M.R.E., 1950; Un. So., B.D., 1951. D—Feb., 1950, P—Dec., 1950, Bp. Moody. m. Ann Lura Hayden, June 13, 1950. Cur. Chr. Ch., Lexington, Ky., 1950-51; Chapl. S. Mart. Sch., New Orleans, La., 1952. Publ.: "Kentucky Bishop."

INSLEY, Levin Irving (La.), 413 Cameron Ave., Chapel Hill, N.C.—Retired, 1951—b. Bivalve, Md., Nov. 22, 1882; s. George D. Insley and Susan Priscilla (Horseman). H. Sch., Salisbury; W. Md., B.A., 1904; V. T. S., 1908. D—July, 1908, P—Apr., 1909, Bp. Adams. m. Sadie B. Waddell, Sept. 22, 1910; c. five. R. E. Newmarket and Vienna, Md.; Ch. Redeem., Eagle Pass, Tex.; Ch. S. John's-by-the-Sea, Tampa, Fla., 1921; S. Luke's Par., Church Hill, Md., 1921; R. S. Mary Anne's Par., Northeast, Md.; R. Calv. Ch., Bastrop, Tex., 1943-47; R. Gr. Ch., Lake Providence, La., 1947-51.*

IRELAND, Frank Glenn (O.), 1664 Glenmount Ave., Akron, O.—R. S. Pet. Ch., 1948—b. Flint, Mich., Apr. 17, 1907; s. Frank Ireland and Frances (Carter). H. Sch., Flint; Ken., B.A., 1935; Bex., B.D., 1939; Un. Mich., M.S., 1946. D—June, 1939, Bp. Page; P—Dec., 1939, Bp. Creighton. m. Dorothy Frances Oakes, Feb. 6, 1937; c. three. P-in-c. S. Edm. Ch., Arcadia, Fla., 1942-43; R. S. Luke's Ch., Ft. Myers, Fla., 1943-45; R. All SS. Ch., Brookline and S. Mich. Ch., Cambridge, Mich., 1939-42 and 1945-48.

IRISH, Don Leroy (La.), Box 185, Elsinore, Cal.—Vic. S. Andr. Mssn., 1952—D—June, 1952, Bp. Bloy.*

IRISH, George M. (W.N.Y.), 5460 Broadway, Lancaster, N.Y.—R. Emerit. Trin. Ch., 1922—b. Hob., B.A., 1884; G. T. S., S.T.B., 1889. D—May, 1888, P—Mar., 1889, Bp. Doane. In-c. S. Andr. Ch., Norwood, N.Y., 1888-89; Zion Ch., Colton, N.Y., 1889-1900; Lectr. on Eccles. Pol. and Canon Law, DeLancey Div. Sch.; R. Trin. Ch., Lancaster, N.Y., 1900-22.*

IRVING, David Holmes, Jr. (Ala.), 402 N.W. Boulevard, Chickasaw, Ala.—Vic. S. Mich. Ch., 1951—b. Thomson, Ga., July 6, 1921; s. David Holmes Irving and Elizabeth Allene (Ramsey). H. Sch., Birmingham, Ala.; Birmingham-Southern Coll., B.A., 1949; Un. So., B.D., 1951. D—June, 1951, Bp. Carpenter; P—Dec., 1951, Bp. Claiborne. m. Patricia Marie Brittain, Dec. 21, 1948; c. one. Sem-in-c. Ch. Epiph., Guntersville, Ala., 1949-51.

IRWIN, John William (Pa.), 141 E. Walnut Lane, Phila. 44, Pa.—Retired, 1952.—b. Churchtown, Pa., Mar. 18, 1884; s. William Bramwell Irwin and Annie Elizabeth (McCaa) H. Sch., Honey Brook, Pa.; Priv. instrs. D.—June, 1927, P.—May, 1929, Bp. Garland, m. Daisy Rudisill, July 18, 1903; c. one. Assoc. Secy. Press Relations, Natl. Coun., 1923-52; Asst. Gr. Ch., Mt. Airy, Pa., 1929-52. Author: "Brotherhood of St. Andrew Handbook," 1924. Ed.: "The Church in Action," "News of the Church"; Form. Ed.: "Churchways," "Reconstruction and Advance News."

ISAAC, Richard Allison (L.I.), 2513 Sixth St., East Meadow N.Y.—Vic. Ch. Chr. the King, 1951.—b. Hazleton, Pa., Oct. 2, 1916; s. Richard Isaac and Edith Catherine (Schneider) H. Sch., Hazleton; Adelphi, B.A., 1948; G. T. S., S.T.B., 1951. D.—Mar., 1951, P.—Nov., 1951, Bp. DeWolfe, m. Joan Nash, Sept. 6, 1947.

ISACKSEN, Frederick Robert (L.I.), 16 St. Mark's Lane, Islip, N.Y.—R. S. Mark's Ch., 1949.—b. Framingham, Mass., Sept. 27, 1903; s. Frederick Albert Isacksen and Carrie Edith (Kimbball) H. Sch., Framingham; Boston Un., B.S., 1926, S.T.B., 1929, M.A., 1930. D.—June, 1946, P.—Dec., 1946, Bp. Hart, m. Helen May Eselbey, Feb. 22, 1932; c. three. In-c. S. Paul's Ch., Benicia, Cal., 1942-43; Chapl. U. S. A., 1942-45; Asst. S. Luke's and Epiph. Ch., Phila., Pa., 1946-49.

ISCHIE, William Vaughn, Jr. (Ind.), St. Andrew's Church, 3229 W. Lloyd St., Milwaukee, Wis.—Cur. S. Andr. Ch. and Asst. City Mssn. Staff, 1952.—b. Chicago, Ill., Oct. 9, 1925; s. William Vaughn Ischie and Dorothy Annabel (Thorne) H. Sch., Hammond, Ind.; Roosevelt Coll., B.A., 1947; Butler Un., B.D., 1951; G. T. S. D.—June, 1951, Bp. Kirchhoffer, Cur. S. Andr. Ch., Louisville, Ky., 1951.

ISHERWOOD, Percy. Died March 8, 1952. For data see Edition 1950.

ISON, Luther Oliver (Sac.), St. Mary's Church, Napa, Cal.—R. S. Mary's Ch., 1949.—b. Baker, Ore., Jan. 12, 1918; s. Virgil Strother Ison and Mary Moore (Haradon) H. Sch., Baker; Reed Coll.; Un. So., B.A., 1942; G. T. S., 1945. D.—May, 1945, Bp. De Wolfe, P.—June, 1946, Bp. Dagwell, m. Helen Elizabeth Jennings, Sept. 1, 1945. Vic. S. Matt. Chap., Gold Beach and S. Tim. Chap., Brookings, Ore., 1946-49.*

ITO, John Yasoji (C.Bra.), Caixa Postal, 2628, Rua Corope No. 108, São Paulo, Braz.—Archd. Japanese Mssn., 1938.—b. Miramura, Kamiina Prov., Japan, Dec. 3, 1888; s. Kenzo Ito and Kane (Kasuga). Higher Navigational Coll., 1910; Holy Trin. Coll., Osaka, Japan, 1915; Cent. Theol. Sem., Tokyo, B.D., 1919. D.—Apr., 1926, Bp. L. L. Kinsolving; P.—Apr., 1928, Bp. W. M. M. Thomas, m. Ayako Naide, Apr. 25, 1930; c. two. Gen. Mssy., Japanese Mssn., São Paulo, Brazil, 1923-38. Publ.: "Sei Kai Kiyō Ho," "Missionario."

IVERSEN, Leonard St. John (A.), 68 So. Swan St., Albany 6, N.Y.—Can. Sacrist, All SS. Cathd., 1951.—b. New York City, Oct. 31, 1916; s. Jacob Ingeman Iversen and Elizabeth Sophia (Carlson). Congers Sch.; N. Y. U.; Drew Un., B.A., 1943; Nash., 1946. D.—Feb., 1945, Bp. Ivins; P.—Mar., 1946, Bp. Powell, Cur. S. Dav. Ch., Roland Park, Baltimore, Md., 1945-48; R. Ch. Our Sav., Lebanon Springs, N.Y., 1948-49; Loc. Ten. S. Paul's Ch., Key West, Fla., 1950; R. Trin. Ch., Daytona Beach, Fla., 1950-51.

IVINS, Rt. Rev. Benjamin Franklin Price, 804 E. Juneau Ave., Milwaukee 2, Wis.—Bp. of Mil., 1933.—b. South Bend, Ind., Oct. 6, 1884; s. Elbert Thomas Ivins and Lucinda (Hart) Nash., 1907, D.D., 1921, D.C.L., 1940; Valparaiso Un., B.A., 1912; Un. Wis., M.A., 1918. D.—Dec., 1909, P.—Dec., 1910, Bp. White. Con. Bp. Coadj. of Mil., May 7, 1925, m. Sarah Seeber (dec.), May 26, 1908; c. one. R. S. Thos. Ch., Plymouth, Ind., 1909-13; Mstr. Howe Sch., Howe, Ind., 1913-15; R. Chr. Ch., Gary, Ind., 1915-16; S. Luke's Ch., Kalamazoo, Mich., 1916-21; Pres. and Dean, Theol. Sem., Nash., 1921-25; Bp. Coadj. of Mil., 1925-33. Spec. Lectr. Sociol., Nash., 1917-18. Protector, O.S.F.; War serv., ½ yr.; Dep. Gen. Conv., 1916, 19. Ed.-in-Chief: "The American Missal," 1931. Author: "Prayers for Men and Boys," 1931.

J

JACKSON, Charles Percival (S.F.), 388 S.E. 2nd Ave., Homestead, Fla.—Retired, 1931.—b. Portville, N.Y., Dec. 21, 1854; s. Thomas Spencer Jackson and Sarah Ann (Percival). Pub. Schs., Portville; Un. Pa., M.D., 1879. D.—Nov., 1908, P.—Nov., 1910, Bp. W. C. Gray, m. Rosalie Vallance Tiers (dec.), Oct. 20, 1883; c. two. In-c. S. Mart. Ch., Jupiter and S. Paul's Ch., Delray, Fla., 1908-11; R. S. Steph. Ch., Coconut Grove, Fla., 1911-16; R. S. John's Ch., Homestead, Fla., 1916-31.

JACKSON, Ellsworth Bertram (O.), 742 Palmwood Ave., Toledo, O.—P-in-c. All SS. Ch., 1947.—b. Wilming-

ton, Del., Sept. 19, 1914; s. Walter Jackson and Viola (Jenkins) H. Sch., Wilmington; Linc., B.A., 1936, S.T.B., 1939; Bp. Payne Div. Sch., 1942. D.—June, 1942, P.—Sept., 1943, Bp. J. J. Gravatt, m. Ethel H. Malone, Sept. 21, 1940; c. one. P-in-c. Epiph. Mssn., Spartanburg, S.C., 1942-44; Vic. S. Mark's Ch., Plainfield, N.J., 1944-45; Chapl. Seville Homes (Housing Estate), Cleveland, 1945-47.

JACKSON, Eric Whitcliffe (Cal.), Ravenswood and Pine St., Menlo Park, Cal.—R. Trin. Ch., 1945.—b. Upton, Cheshire, Eng., Nov. 21, 1900; s. Colin Fred Jackson and Annie Gertrude (Longson) H. Sch., No. Vancouver; Un. B. C., B.A., 1924; Anglican Theol. Coll., B.C., L.Th., 1931. D.—May, 1931, P.—Dec., 1931, Archbp. of New Westminster, m. Ivy Christine Berridge, Apr. 4, 1932; c. three. Serv. in India, 1924-29, Ceylon, 1934-40 and Can., 1931-34; R. Ch. Our Sav., Mill Valley, Cal., 1940-42; Chapl. Anglo Saxon Petroleum Co., Tankers, 1942-45.

JACKSON, Herbert Ward (C.N.Y.), 4 Riverside Dr., Utica, N.Y.—P-in-c. S. Paul's Ch., Utica and S. Andr. Ch., Trenton, 1951.—b. Binghamton, N.Y., Aug. 12, 1926; s. Herbert Isaac Jackson and Clara Marguerite (Jones) H. Sch., Johnson City; Hob., B.A., 1947; E. T. S., B.D., 1950. D.—June, 1950, Bp. Higley; P.—Feb., 1951, Bp. Peabody. Sem.-in-c. S. Marg. Ch., Brighton, Mass., 1949-50; D-in-c. S. Paul's Ch., Utica and S. Andr. Ch., Trenton, N.Y., 1950-51; Mem. Dept. Chr. Educ., 1951—; Mem. Dioc. Mus. Cmssn., 1951—.

JACKSON, James Conroy, Jr. (Dal.), 2710 Cochran St., Dallas 4, Tex.—Vic. S. Phil. Ch., 1949.—b. Scranton, Pa., May 9, 1913; s. James Conroy Jackson and Ella Louise (Glascoe) H. Sch., Phila.; Cheyney St. Tchrs. Coll., B.S., 1938; P. D. S., B.Th., 1949. D.—June, 1949, Bp. Remington; P.—Dec., 1949, Bp. C. A. Mason, m. Daisy Louise Ledgister, Aug. 24, 1946; c. one.

JACKSON, John Charles (S.H.B.)—b. London, Eng., Apr. 27, 1889; s. Alfred John Jackson and Matilda Louise (Corney) Ch. Div. Sch. D.—June, 1916, P.—May, 1917, Bp. W. F. Nichols. Vic. S. John's Ch., Goldfield, Nev.*

JACKSON, Nathaniel Jethro (Lib.), St. John's Church, Lower Buchanan, Lib., W.A.—P-in-c. S. John's Mssn., Lower Buchanan and S. Luke's Mssn., Edina, 1947.—b. Cape Palmas, Lib., W.A., Sept. 7, 1897; s. William Henry Jackson and Ellen E. (Ridgley) Cape Palmas Sem.; Coll. W. A.; Cuttingham Div. Sch., L.Th. D.—May, 1925, Bp. Gardiner; P.—May, 1926, Bp. Campbell, R. S. Pet. Ch., Caldwell, Monrovia, Lib., 1926-34; R. S. Mich. and All Ang. Ch., Grand Bassa, Lib., 1934-47.*

JACKSON, Oral Virgil (Mo.), 109 E. 12th St., Rolla, Mo.—R. Chr. Ch., Rolla and Episc. Chapl. Mo. Sch. of Mines, 1931.—b. Davness Co., Ind., Oct. 22, 1895; s. Thomas Jackson and Lucy Anne (Taylor) H. Sch., Worthington, Ind.; DePauw, B.A., 1920; N. W., M.A., 1921; Garrett Bible Inst., B.D., 1923. D.—Dec., 1931, P.—June, 1932, Bp. Scarlett, m. Bertha Mae Dent, Dec. 26, 1936. Prof. Rel., Cornell Coll., Mt. Vernon, Ia., 1926-31; M-in-c. S. John's Ch., Sullivan and Trin. Ch., St. James, Mo., 1931-48.

JACKSON, Otis Goodwin (Wyo.), 819 Ivinson Ave., Laramie, Wyo.—Dean S. Matt. Cathd., 1949.—b. Medford, Mass., Sept. 1, 1902; s. Henry Clinton Jackson and Clara Wild (Goodwin) H. Sch. Medford; Phil. Acad., Andover; Dart., B.A., 1924; U. T. S.; E. T. S., B.D., 1928. D.—June, 1928, Bp. Slattery for N.H.; P.—Dec., 1928, Bp. Anderson, m. Arline Moseley Hayden, Nov. 24, 1928; c. four. Asst. S. Paul's Ch., Chicago, 1928-31; M-in-c. S. Mark's Ch., Oakley, Cincinnati, O., 1931-38; R. S. Paul's Ch., Flint, Mich., 1938-49.

JACKSON, Robert Wayne (La.), 114 Jefferson St., New Iberia, La.—R. Ch. Epiph., New Iberia and P-in-c. S. Paul's Ch., Abbeville, 1946.—b. Atlanta, June 14, 1903; s. William Andrew Jackson and Lillian Gertrude (Smith) H. Sch., Atlanta; Un. So., B.A., 1924; G. T. S., 1927; Vanderbilt Un. and Nash., Grad. wk. D.—July, 1927, Bp. Gailor; P.—Sept., 1928, Bp. Maxon, m. Mary Anne Cooke, Dec. 6, 1930; c. one. P-in-c. S. Pet. Ch., Nashville, Tenn., 1927-30; P-in-c. S. Geo. Ch., Texas City, Tex., 1930-32; R. Ch. Our Sav., Cristobal and S. Geo. Ch., Gatun, C.Z., 1933-45; Chapl. U. S. N., 1945-46. Pres. Com. Adv., 1941-45; Archd. Atlantic, 1941-45; Dep. Gen. Conv., 1943, all C.Z.; Bd. Mngrs., Children's Home, 1947; Dean So. Convoc., 1949; Mem. Bp. and Coun., 1951—, Chapl. U. S. N. R.

JACKSON, Roderick Humes (S.Va.), Washington and London Sts., Portsmouth, Va.—R. S. John's Ch., 1940.—b. Bennettsville, S.C., Feb. 12, 1900; s. John Murchison Jackson and Elizabeth Walker (Duvall). Gram. Sch., Murchison; H. Sch., Bennettsville; Un. Va., B.A., M.A., 1921; V. T. S., B.D., 1924; Un. So., S.T.M., 1949. D.—June, 1924, P.—June, 1925, Bp. Guerry, m. Willie Mae Stroman, Apr. 26, 1930. R. Chr. Ch., Charleston, S.C., 1924-27; Mssy. Kyoto, Japan, 1927-33; R. Ch. Redeem., Orangeburg, S.C., 1933-40. Collaborated in translation of: "The First Japanese Mission to America (1860)."

JACKSON, William Henry Ross (E.C.), 835 W. Morgan St., Raleigh, N.C.—Chapl. Central Prison, 1946.—b.

New York City, Apr. 9, 1902; s. William Henry Jackson and Elizabeth (Ross). Bus. Coll.; C. C. N. Y.; DuBoise Meml. Ch. Trng. Sch.; Un. Toronto; Un. So., 1931. D—Apr., 1930. P—June, 1931. Bp. Darst. m. Vertie N. Moore, July, 1933; c. two. R. Holy Cross Ch., Aurora and S. John's Ch., Bonneton, N.C., 1931-37; R. S. Jas. Ch., Ayden, S. Barn. Ch., Snow Hill and S. John's Ch., Winterville, N.C., 1937-46; Chapl. (Capt.) U. S. A., 1940-46.*

JACOBS, Allen (Ma.), 4184 Ingraham Highway, Coconut Grove, Miami 33, Fla.—Retired, 1940—, b. Cambridge, Mass., Jan. 28, 1873; s. Bela Farwell Jacobs and Laura (Demmon). Cambridge Latin Sch.; Harv., B.A., 1898; E. T. S., B.D., 1901. D—June, 1901. P—May, 1902. Bp. Lawrence. m. Lois Cleveland Walker, Aug. 14, 1903; c. two. Cur. Cath. Our Merc. Sav., Faribault, Minn., 1901; Asst. S. John's Ch., Providence, R.I., 1901-03; R. S. Mary's Ch., So. Portsmouth, R.I., 1903-07; Asst. Chr. Ch., Cambridge, Mass., 1907-08; R. Chr. Ch., Plymouth, Mass., 1908-16; Mssy., E.Okla., 1916-18; S. Luke's Ch., Des Moines, Ia., 1918-20; S. John's Ch., Logan, Utah, 1920-27; Dean Trin. Cath., Reno, Nev., 1927-29; R. Ch. S. John, Evans, Duxbury, Mass., 1930-40. Exam. Chapl., Dio. Ma., 1916; Dist. U. S., 1921; Chrmn. Coun. Adv., Dist. Nev., 1928-29. Author: "The Quality of Mercy."

JACOBS, Edward (P.I.), 602 Pinchot St., Madison, Wis.—Assoc. R. Gr. Par., Madison and P-in-c. S. Luke's Chap., 1951—, b. Homestead, Pa., Aug. 9, 1918; s. John and Elizabeth A. Jacobs. H. Sch., Homestead; Carroll Coll., B.A., 1941; Nash., 1944. D—Dec., 1944. P—May, 1945. Bp. Conkling. m. Marjorie Moore Iverson, June 25, 1918; c. one. Asst. P. Ch. Atone, Chicago, 1945-46; Assoc. P. S. Franc. Mssn., Mindanao, P.I., 1946-49; Cur. Ch. Ascen. and S. Agnes, Washington, D.C., 1949-50; Vic. S. Christ. Ch., Boulder City, Nev., 1950-51.

JACOBS, Louis Densmore (C.N.Y.), 28 Esther St., Binghamton, N.Y.—R. Ch. Gd. Shpd., 1936—, b. Scranton, Pa., Feb. 4, 1906; s. Louis Daniel Jacobs and Madge (Holmes). Pub. Schs., Scranton; Col., B.A., 1930; G. T. S., 1933. D—Apr., 1933. P—Dec., 1933. Bp. Fiske. m. Marie Mountain, Sept. 2, 1935; c. two. In-c. S. Paul's Ch., Ch., No. Utica and Cur. Gr. Ch., Utica, N.Y., 1933-35; Cur. Ch. Gd. Shpd., Binghamton, N.Y., 1935-36. Pres. Bd. Trust. House Gd. Shpd., 1944-48, Vice-Pres., same, 1948—; Mem. Liturgical Cmssn., Dio. C.N.Y., 1947—.

JACOBS, Richard Voorhees (L.I.), 6 Commonwealth Blvd., Bellerose, N.Y.—R. S. Thos. Ch., 1951—, b. Brooklyn, N.Y., June 4, 1905; s. Richard E. Jacobs and Elsie Claribel (Melius). Poly. Prep. C. D. S., Brooklyn; Pr., 1929; G. T. S., 1938. D—June, 1938. Bp. Larned; P—May, 1940. Bp. Stires. m. Genevieve Westlake Cadmus, June 15, 1934; c. two. P-in-c. Chr. Ch., Stewart Manor and S. Jas. Ch., Franklin Sq., L.I., 1940-41; Capt. F. A., U. S. A., 1941-44; Loc. Ten. Ch. Resurr., Richmond Hill, L.I., 1944; Vic. S. John's Ch., Springfield Gardens and P-in-c. Chr. Ch., Stewart Manor, L.I., 1945-48; Asst. R. S. Gabr. Ch. and Chapl. Woodhull Priv. Day Sch., Hollis, N.Y., 1948-51. Treas. Army and Navy Cmssn., Dio. L.I., 1945-47; Treas. L.I. Cler. League, 1945. Pres. same, 1949-50; Chapl. Stewart Manor Post, A.L., 1945-46; Comdr. same, 1947-48; Chapl. S. Geo. Assn. Fireman Nassau Co., 1946—; Chapl. Nassau Co. Jail, Mineola, N.Y., 1946—; Mem. Dept. Chr. Educ. Dio. L.I., 1945-49; Sec'y. same, 1951—.

JACOBS, Solomon Napoleon (P.Z.), Box 13, Bluefields, Nicaragua, C. A.—P-in-c. S. Mark's Ch., 1951—, b. Panama City, Panama, Nov. 21, 1920; s. Hiram Alexander Jacobs and Lucia Metilla (Wilson). Coll. Arts & Crafts, Panama City; Va. St. Coll.; Bp. Payne Div. Sch., 1948. D—June, 1948. Bp. Dandridge; P—May, 1949. Bp. R. H. Gooden. Chapl. Gailor Industl. Sch., Mason, Tenn., 1948; Chapl. Interne N.J. St. Hosp., Marlboro, N.J. and Bellevue Hosp., N.Y., 1948-49; P-in-c. S. Geo. Ch., Gatun and Ch. S. Mary the Virg., Silver City, P. C. Z., 1949-51.

JACOBS, William Lockhart (Sp.), 1520 So. Fourth St., Springfield, Ill.—R. Chr. Ch., 1951—, b. Dyer, Tenn., Mar. 30, 1917; s. William Albert Jacobs and Mattie Belle (Lockhart). Un. So., B.A., 1941; V. T. S., B.D., 1943. D—Sept., 1943. Bp. Maxon; P—June, 1944. Bp. Dandridge. m. Marian Maull Shanley, June 5, 1945; c. two. Asst. S. John's Ch. and Chapl. Tyson Meml. House, Knoxville, Tenn., 1943-45; R. S. Paul's Ch., Newport, Ark., 1945-50.

JACOBSON, James Howard (C.), 550 So. Lake Shore Rd., Lake Geneva, Wis.—Supt. and R. N. W. Milit. and Naval Acad., 1944—, b. Chicago, Sept. 2, 1909; s. Albert John Jacobson and Ruth Jessica (Haynes). H. Sch., Chicago and Columbus, O.; O. St. Un., B.Arch., 1931; Berk., S.T.B., 1934. D—June, 1934. Bp. Hobson; P—Mar., 1935. Bp. Budlong for So. Ohio. m. Shirlee Ruth Best, June 11, 1947; c. one. Cur. S. Matt. Ch., Wilton, Conn., 1934-35; P-in-c. same, 1935; R. same, 1935-39; Dir. Episc. Stnd. Wk., Un. Pa., 1940-42; Asst. Supt. N. W. Milit. and Naval Acad., 1942-44.

JACOBY, Robert Longacre (N.Y.), 144 W. 47th St., New York 19, N.Y.—Sr. Cur. Ch. S. Mary Virg., 1945—,

b. Phila., Jan. 7, 1911; s. Harry Lot Jacoby and Annie Elizabeth (Longacre). H. Sch., Abington, Pa.; Un. Pa., B.A.; V. T. S., B.D. D—June, 1935. Bp. Taitt; P—Dec., 1935. Bp. Taitt for W. Dio. Vt., 1935; Cur. S. Steph. Ch., Incarn. Par., Wash., D.C., 1936; Sr. Cur. S. Steph. Ch., Providence, R.I., 1936-38; Asst. Trin. Ch., Bridgeport, Conn., 1938-41; Cur. Chr. Ch., Binghamton, N.Y., 1941-42; R. same, 1942-44; Cur. S. Luke's Ch., Evanston, Ill., 1944-45.

JAMES, Charles Pritchard (Har.), 224 E. Market St., Marietta, Pa.—Chapl. (Capt.) U.S.A., 1950—, b. Danville, Pa., May 2, 1916; s. Blaine Alexander James and Matilda Mae (Pritchard). H. Sch., Danville; Bloomsburg St. Tchrs. Coll., B.S., 1938; G. T. S., 1941. D—June, 1941. Bp. Wyatt-Brown; P—Dec., 1941. Bp. Ward. m. Helen Louise Longenecker, Oct. 5, 1944; c. two. Cur. S. Paul's Ch., Columbia, Pa., 1941; R. same, 1942-51. Chrmn. Dept. Chr. Educ., 1944-48; Mem. Exec. Coun., 1944—.

JAMES, Fleming (Tenn.), 1701 Hartford Turnpike, North Haven, Conn.—Retired, 1947—, b. Gambier, O., Jan. 11, 1877; s. Rev. Fleming James and Mary Ella (Duvall). Kenyon Milit. Acad.; Episc. Acad., Phila.; Un. Pa., B.A., 1895; M.A., 1896, Ph.D., 1899; P. D. S., 1901; S.T.D., 1942; Berk., D.D., 1927; V. T. S., D.D., 1941. D—June, 1901. Bp. Whitaker; P—May, 1902. Bp. Mackay-Smith. m. Rebecca Godwin, June 10, 1902; c. three. M-in-c. S. Andr. Ch., Phila., 1901-02; Mssy-in-c. Amer. Congr. Ch. Our Sav., Shanghai, China, 1902-06; M-in-c. S. Anna's Mssn., Phila., 1906-12; R. S. Paul's Ch., Englewood, N.J., 1912-21; Prof. O. Test., Berk., 1921-40; Dean and Prof. O. Test., Un. So., 1940-47; Exec. Secy. Rev. Standard Bible Com., O. Test. Section, 1947— Exam. Chapl., Dio. Pa., 1909-12. Dio. N.k., 1915-21; Chrmn. Com. Soc. Relations, Conn. Coun. Chs., 1932-35. Co-author: "The Beginnings of Our Religion," 1934; Author: "Thirty Psalmists," 1938; "Personalities of the Old Testament," 1939.

JAMES, Marcus Gilbert (N.Y.), Oxford, Eng.—Assoc. Chapl. Un. London, 1948—, b. Dec. 27, 1920. D—Feb., 1943. Bp. Manning for Jamaica; P—Jan., 1946. Bp. Reinheimer. P-in-c. S. Sim. Ch., Rochester, N.Y., 1945-46; Asst. All Souls' Ch., New York, N.Y., 1947-48.*

JAMES, Roger Clinton (S.O.), 752 Whittier St., Avondale, Cincinnati 29, O.—D—Nov., 1904. Bp. Randolph. S. Andr. Ch., Cincinnati.*

JAMES, William Pence (O.), 6116 58th Ave., Riverdale, Md.—Retired, 1933—, b. Venango Co., Pa., Dec. 8, 1867; s. Lemuel Mason James and Jane Eliza (McKee). Kan. Theol. Sch., 1898; Highland Coll., Kan., B.A., 1890, M.A., 1898. D—Dec., 1897. P—Nov., 1898. Bp. Millsaugh. m. Winnie Cross (dec.), Oct. 28, 1903; c. four. S. Paul's Ch., Manhattan, Kan., 1897-1901; Gr. Ch., Brookfield, Mo., 1901-03; S. Paul's Ch., Marshalltown, Ia., 1903; S. John's Ch., Mason City, Ia., 1912-20; S. Luke's Ch., Ft. Madison, Ia., 1920-24; Gr. Ch., Galesburg, Ill., 1924-26; Dean S. John's Cathd., Quincy, Ill., 1926. Chrmn. Soc. Serv. Com., 1907-09; Dean Cedar Rapids, Ia. Dnry., 1910-12; Dean Dubuque Dnry., 1914-18; Dep. Gen. Conv., 1916-19; Treas. Dioc. Pens. Fund Com., 1917-20; Mem. Stndg. Com., Dio. O., 1927.*

JANKE, Richard Karl (A.), Gouverneur, N.Y.—R. Trin. Ch., 1952—, b. College Point, N.Y., July 26, 1925; s. Karl Richard Janke and Anna (Streib). H. Sch., Flushing, N.Y.; Knox Coll., B.A., 1949; Nash. D—July, 1951. Bp. Richards; P—June, 1952. Bp. Barry. m. Jane VanPelt Kemper, June 19, 1948; c. one. Asst. and R. Trin. Ch., Wheaton, Ill., 1951-52.

JANSEN, Frederick Bromley (Ma.), 51 Curtis Ave., West Somerville, Mass.—R. S. Jas. Ch., 1949—, b. New York City, Feb. 3, 1923; s. Frederick Bromley Jansen and Bertha Marie (Nelson). H. Sch., Brooklyn; Carroll Coll., B.A., 1944; Nash., 1946. D—Jan., 1946. P—Mar., 1947. Bp. De Wolfe. Cur. Gr. Ch., Riverhead and D-in-c. Ch. Redeem., Mattituck, L.I., 1946-47; Cur. Ch. Ascen., Rockville Centre, L.I., 1947-49.

JANSEN, Hugh Martin, Jr. (Conn.), 207 Post Rd., Noroton, Conn.—Asst. S. Luke's Ch., 1952—, b. Trenton, N.J., Sept. 28, 1924; s. Hugh Martin Jansen and Susan (Armstrong). Mercersburg Acad.; Ya. B.A., 1949; E. T. S., B.D., 1952. D—June, 1952. Bp. W. H. Gray.

JANSEN, Waldemar, Jr. (Pa.), 1628 Juniper St., Norristown, Pa.—Retired, 1947—, P. D. S., B.D., 1909. D—June, 1903. P—May, 1904. Bp. Whitaker. Asst. Trin. Ch., Oxford, Phila., 1903-04; S. Sim. Ch., Phila., 1904-06; S. Barth. Ch., Phila., 1906-11; R. Free Ch. S. John, Phila., 1911; R. Trin. Ch., Phila., 1911-47.*

JARDINE, Clyde Lawton (Ark.), 425 Concert St., Keokuk, Ia.—R. S. John's Ch., 1952—, b. Jasper, Fla., Oct. 15, 1911; s. Clyde Rose Jardine and Lawton Vivian (Hires). H. Sch., Douglas, Ga.; Un. Ga., B.A., 1934; V. T. S., B.D., 1937. D—Nov., 1937. P—Dec., 1938. Bp. Barnwell. m. Dolores Cowart, Aug. 22, 1938; c. two. Vic. S. Geo. Ch., Statesboro, Ga., 1938-39; Vic. So. Baldwin Chaps., Ala., 1939-41; R. S. John's Ch., Mobile, Ala., 1941-46; R. S. John's Ch., Helena, Ark., 1946-52.

JARDINE, Joseph Boyce (La.), 1030 Johnston St., Lafayette, La.—R. Ch. Ascen., 1945—, b. Douglas, Ga.,

Dec. 6, 1912; s. Clyde Rose Jardine and Lawton Vivian (Hires). H. Sch., Douglas, So. Ga. Coll.; Rollins; Geo. Wash. Un.; Ga. Tchrs. Coll., B.S., 1938; Un. So., B.D., 1942. D—June, 1942, Bp. Green; P—June, 1943, Bp. Gray. R. S. Paul's Ch., Woodville, Miss., 1942-43; Cler. Mstr. S. Paul's Sch., Concord, N.H.

JARRETT, Frank Edwin, Jr. (Dal.), 1701 So. Beckley Ave., Dallas, Tex.—R. S. Geo. Ch., 1951—b. Georgetown, Tex., Jan. 16, 1914; s. Frank Edwin Jarrett and Mary Elizabeth (Gill). H. Sch., Dallas, Tex.; So. Method. Un.; Un. Pa.; P. D. S., 1949. D—Aug. 1948, Bp. Banvard; P—June, 1949, Bp. Mason, m. Margaret Anna Leslie, Sept. 3, 1938; c. two. Cur. Meml. Ch. S. Paul, Overbrook, Phila., 1948-49; P-in-c. S. Geo. Ch., Dallas, Tex., 1949-51.

JARRETT, John Jacob (S.F.), 1415 N.W. 5th Court, Miami 36, Fla.—D-in-c. S. Andr. Ch., Hollywood, S. Christ. Ch., Ft. Lauderdale, S. Ann's Ch., Hollandale and Ch. Incarn., Liberty City, 1948—b. Miami, Fla., Sept. 21, 1916; s. John Jacob Jarrett and Blanchette Louise (Silva). H. Sch., Miami; S. Aug. Coll., B.A., 1945; Bp. Payne Div. Sch., 1948. D—Sept., 1948, P—Aug., 1949, Bp. Louttit.

JARRETT, Tally Herbert, Jr. (Colo.), 205 Phelps St., Sterling, Colo.—R. All SS. Ch., 1952—b. Marietta, O., Sept. 2, 1922; s. Herbert Jarrett and Helen Mabel (Eddy). H. Sch., Washington, Pa.; W. & J., Un. Pa.; Un. Minn., B.A., 1948; S.-W. T. S., B.D., 1949. D—May, 1949, Bp. Clingman for Minn.; P—Nov., 1949, Bp. Keeler, m. Lillian V. Nobles, June 10, 1949; c. one. P-in-c. Emm. Ch., Alexandria, S. Paul's Ch., Glenwood and All SS. Ch., Morris, Minn., 1949-51.

JARVIS, Alfred William (Tex.), 4625 Laurel St., Belaire, Tex.—Asst. Ch. S. John Div., 1952—b. St. Louis, Mo., Feb. 25, 1916; s. Alfred Roach Jarvis and Hazel Eloyse (McGirr). H. Sch., Toledo, O.; Un. Toledo, B.A., 1948; Bex., 1950. D—June, 1950, P—May, 1951, Bp. B. D. Tucker, m. Jane Whipple Pratt, Aug. 2, 1941; c. two. M-in-c. S. Mark's Ch., Sidney, O., 1950-52.

JASSNICKER, Francisco (Sw.Bra.), Caixa 15, Uruguay, Santa Catarina, Brazil—R. Agnus Dei Ch., 1938—b. Gross-Dittersdorf, Sudetengau, Ger., Aug. 20, 1899; s. John Jassnicker and Francisca (Kretschmer). Gymnasial, 4 yrs. D—May, 1938, Bp. W. M. M. Thomas; P—Feb., 1943, Bp. Pithan, m. Martha Augusta Joanna Kassarburg (dec.), Feb. 27, 1926; c. eight; (2) Lydia Gottschalk, Mar. 20, 1948. Tchr., 16 yrs.

JATHO, Charles Conrad (M.), 111 Hendrie Blvd., Royal Oak, Mich.—R. S. John's Ch., 1929—b. Albany, N.Y., Sept. 23, 1888; s. Charles Loderick Jatho and Catherine Louise (King). Trin. Sch., N.Y.C.; Hob.; E. T. S., B.D. D—Oct., 1919, Bp. Lawrence; P—June, 1920, Bp. C. D. Williams for Mass. m. Margaret Willis Griffith, Mar. 1, 1919; c. two. Vol. French Army, 1917; U. S. A., 1917-19. Asst. Chr. Ch., Fitchburg, Mass., 1919-21; Asst. All SS. Ch., Worcester, Mass., 1921-24; R. Ch. Incarn., Cleveland, 1924-29. Exec. Coun., 1933-36 and 1939-41; Dioc. Forw. Move. Com., 1939-41; Dept. Mssns., 1943-52; Trust. P. E. City Mssn., Soc., 1941—; Fam., Serv. Oakland Co., 1951—; V. Pres. R. O. Libr. Bd., 1939—; Mem. Bd. Trusts. Oakland Hosp., 1948—, all Dioc. M. Author: "Church School Handwork"; "Special Children's Missions"; "How to Conduct a Children's Mission"; "The Church Visible"; "The Mountain of the Law"; "The Psalm of the Good Shepherd"; "This Way"; "The Picture Key to the Book of Common Prayer"; Vacation Sch. Manuals: "The Church, The Steeple, The Ministry and People"; "Tales from Galilean Hills"; "Steps in Prayer and Worship"; "The Quest of the Holy Grail"; "Our Bible"; "Our Church Year"; Parish Prayers; "Jesus Our Saviour"; "Ten Children's Missions"; Handwork Books on the Creed, Ten Commandments, The Church and the Church Year, Models, Kindergarten, Primary and Junior Handwork Book; Vacation School Manual; "Indian Brother"; "Mexico, Land of Sunshine and Flowers"; "Haiti, the Mystic Isle."

JEANTY, Philippe Pierre (Haiti), Rue des Casernes, 54, Port-au-Prince, Haiti—P-in-c. Holy Trin. Cathd., 1951—b. Port-au-Prince, Haiti, May 6, 1918; s. Aimé O. Jeanty and Excilence (Demare). Theol. Sem., Haiti, 1947. D—June, 1947, P—Dec., 1947, Bp. Voegeli, m. Yolande Auguste, Dec. 6, 1950; c. one. Vic. Ch. Redemp., Leogane, Haiti, 1947-48; Cur. Holy Innoc. Par., Port-au-Prince, 1948-50.

JEFFERY, Leonard Stanley (Sw.Va.), 626 Park Lane, Lynchburg, Va.—R. Gr. Meml. Ch., Lynchburg and Emm. Ch., Madison Hghts., 1949—b. Saltash, Cornwall, Eng., Apr. 18, 1897; s. Richard Jeffery and Mary Ann (Chapman). H. Sch., Eng.; King's Coll., London, Eng.; Cliff Coll., near Sheffield, Eng.; Neb. Sch. Theol., 1927. D—May, 1928, P—Jan., 1929, Bp. Shayler, m. Lillian Ethel Ball, July 22, 1922; c. one. Form. Method. Min.; In-c. Chr. Ch., Central City, Neb., 1928-30; In-c. Chr. Meml. Ch., El Reno and S. Luke's Ch., Watonga, Okla., 1930-36; R. S. John's Ch., Brownwood, Tex., 1936-45; R. S. Paul's Ch., Charleston, S.C., 1945-49.*

JEFFERY, Zaferis Anthony (Ma.), 15 Hersam St., Stoneham, Mass.—M-in-c. All SS. Ch., 1951—b. Marblehead, Mass., Jan. 14, 1915; s. Anthony Jeffery and Gertrude Graves (Humphrey). H. Sch., Salem, Mass.; Mt. Hermon; Hob., B.A. (c.l.), 1940; E. T. S., S.T.B., 1948. D—June, 1948, P—Dec., 1948, Bp. Nash, m. Dorothea Pierce Shattuck, Nov. 11, 1948; c. two. R. S. Steph. Meml. Ch., Lynn, Mass., 1948-50; R. S. Andr. Ch., Methuen, Mass., 1950-51.

JEFFERYS, William Hamilton, Jr. (Pa.), Belrose Ave., Radnor, Pa.—R. S. Mart. Par., 1952—b. Phila., May 27, 1915; s. William Hamilton Jefferys and Lucy Sturgis (Hubbard). Episc. Acad., Overbrook, Pa.; Harv., B.A., 1936; E. T. S., 1936-37; V. T. S., B.C., 1939. D—June, 1939, Bp. Taitt; P—May, 1940, Bp. Sherrill for Pa. m. Ena Violet Baur, June 12, 1937; c. three. Cur. Gr. Ch., New Bedford, Mass., 1939-40; R. Ch. Holy Trin., Marlborough, Mass., 1940-42; Chapl. Episc. Acad., Overbrook, Pa., 1942-44; Chapl. U. S. A., 1944-46; Personnel Secy. Phila. Flwshp. Cmsn., 1948-49; P-in-c. S. Luke's Ch., Kensington, Phila., 1948-49; R. same, 1950-51.

JEFFRESS, Edwin Bedford, Jr. (N.C.), 207 Parkway, High Point, N.C.—Dir. Rel. Educ., Dio. N.C. and Dir. Camps and Confs., Vade Mecum, 1952—b. Greensboro, N.C., July 8, 1915; s. Edwin Bedford Jeffress and Louise (Adams). H. Sch., Greensboro; Un. N.C., B.S., 1938; G. T. S., 1941. D—June, 1941, P—June, 1942, Bp. Penick, m. Harriet Moore Osborne, Apr. 19, 1944; c. three. P-in-c. Trin. Ch. Mt. Airy and Galloway Meml. Ch., Elkin, N.C., 1941-43; P-in-c. S. Mark's Ch., Mecklenburg Co., N.C., 1944-45; R. All SS. Ch., Concord, N.C., 1944-49; P-in-c. Chr. Ch., Albemarle, N.C., 1946-49; R. S. Steph. Ch., Oxford and P-in-c. S. Pet. Ch., Stovall, N.C., 1949-52. Dioc. Exec. Coun. and Chrmn. Dept. Chr. Educ., Dio. N.C., 1951—.

JELLISON, Frederick Kingston (M.), 416 No. Washington Ave., Saginaw, Mich.—R. S. Paul's Ch., 1947—b. Bangor, Me., Nov. 4, 1914; s. Hosea Everett Jellison and Olive (Doherty). H. Sch., Fairhaven, Mass.; Br., B.A., 1940; E. T. S., B.D., 1943. D—Sept., 1943, Bp. Heron; P—Mar., 1944, Bp. B. D. Tucker, m. Ruth Elizabeth Cummings, Sept. 19, 1943; c. three. R. Trin. Ch., Findlay, O., 1943-45; Asst. Min. Trin. Ch., Toledo, 1945-47.

JENKIN, Harold (C.N.Y.), 132 Chaffee Ave., Syracuse 5, N.Y.—Retired, 1927—b. Penzance, Cornwall, Eng. Dec. 9, 1884; s. Alfred Charles Jenkin and Emily Jane (Crago). Abbey Sch., Penzance; Hoe Sch., Plym-outh, Eng.; Sea., 1910. D—Aug., 1909, Bp. G. M. Williams; P—Dec., 1910, Bp. Weller, m. Esther Anderson, Sept. 19, 1911; c. one. P-in-c. S. Alb. Ch., Manistique, Mich.; P-in-c. S. Mark's Ch., Crystal Falls, Mich.; P-in-c. S. Paul's Ch., Conneaut, O.; Trin. Ch., Martinsburg, W.Va.; Mssy. Williamstown, Waverly, Willow Island and St. Mary's, W.Va.; R. S. Mark's Ch., Erie, Pa.; P-in-c. S. Andr. Ch., Syracuse, N.Y. Exam. Chapl.; Asst. Secy. Dio. Er.; Rgrstr.*

JENKINS, Albert Edward (L.A.), 515 Maulsby Dr., Whittier, Cal.—R. S. Matth. Ch., 1946—b. Sheffield, Eng., July 7, 1908; s. Gerald Jenkins and Amelia Mary Louise (Swift). H. Sch., Winthrop; Bow., B.S., 1931; E. T. S., B.D., 1944. D—Mar., 1944, Bp. Sherrill; P—Nov., 1944, Bp. Stevens for Ma. m. Nancy Eugenia Garrett, Feb. 23, 1946. Asst. Min. All SS. Ch., Pasadena, Cal., 1944-46.

JENKINS, Grover Mark (W.N.C.), Fletcher, N.C.—R. Calv. Par., 1940—b. Hagerstown, Md., July 26, 1907; s. Grover Cleveland Jenkins and Nannie Mark Lemon (Cartmell). H. Sch., Hagerstown; West. Md. B.A., 1930; V. T. S., 1933. D—July, 1933, P—Feb., 1934, Bp. Helfenstein, m. Anne Hunter Kloman, Apr. 5, 1934; c. three. R. S. Mark's Par., Frederick and Wash. Cos., Md., 1933-40. Stgd. Com., 1943—, Pres. of same, 1946—; Chrmn. Dioc. Youth Cmsn., 1944—; Exam. Chapl., 1943—; Dep. Gen. Conv., 1946, 49; Trust. S. Mary's Sch., Raleigh, N.C., 1941—; Dean Convoc., Asheville, N.C., 1950-52.

JENKINS, Holt Mallieue (Be.), 534 Walnut St., Cata-sauqua, Pa.—R. St. Steph. Ch., 1952—b. Baltimore, Md., Feb. 24, 1920; s. George Jenkins and Emma Estelle (Wagner). Baltimore City Coll.; Johns Hop., B.S., 1946; G. T. S., 1949. D—July, 1949, P—May, 1950, Bp. Powell, m. Mary Louise Lenker, Apr. 21, 1951. Cur. S. Anne's Ch., Annapolis and Vic. S. Luke's Ch., Eastport, Md., 1949-51.

JENKINS, Innis La Roche (Va.), 3601 Russell Rd., Alexandria, Va.—Cur. Gr. Ch. and Instr. St. Agnes Sch., 1952—b. Columbia, S.C., Feb. 23, 1908; s. Robert Flavell Jenkins and Amarynthia (La Roche). Pub. Schs., Columbia and Anderson, S.C.; Un. S. C., B.A., 1928; Un. So., B.D., 1932. D—June, 1932, Bp. Finlay; P—Dec., 1932, Bp. Roberts, m. Helen R. Symons, June 8, 1933; c. two. P-in-c. Santee Indian Mssn., Neb., 1933-35; Loc. Ten. S. John's Ch., Ellicott City, Md., 1935-36; Loc. Ten. S. Ann's Ch., Bridgehampton, L.I., 1936-37; P-in-c. Idaho Falls, Blackfoot and St. Anthony Field, Ida., 1937-39; Vic. Ascen. Ch., Twin Falls and Trin. Ch., Buhl, Ida.,

- 1939-41; R. All Faith Par., Mechanicsville, Md., 1941-47; Instr. Charlotte Hall Sch., 1943-46; Loc. Ten. Esther Meml. Ch., Wash., D.C., 1948; Asst. Ch. Ascen., Silver Spring, Md., 1948-49; Asst. Ch. Epiph., Wash., D.C., 1950-51. Dist. Adviser Young People, 1938; Mem. Exam. Chapl., 1938; Chrmn. Dept. Chr. Educ., 1940; Pres. South. Md. Cler., 1945-46. Ed. Y.C.I. News, Ida., 1940.
- JENKINS, James Rockwood (Ariz.)**, 100 W. Roosevelt St., Phoenix, Ariz.—Retired, 1942—b. Worcester, Mass., Feb. 25, 1869; s. Joseph Herschel Jenkins and Katharine Elizabeth (Rockwood). Harv. B.A., 1891; E. T. S., S.T.B., 1895; Ch. Div. Sch. Pac., D.D., 1941. D.—June, 1895, P.—May, 1896, Bp. Lawrence, Cur. Trin. Ch., Columbus, 1895-98; R. S. Phil. Ch., Circleville, O., 1898-1900; Trin. Ch., Bridgewater, Mass., 1900-05; Mssy. Chadron, Neb. and vicinity, 1905-09; Mssy. R. S. Luke's Ch., Prescott, Ariz., 1909-14; Archd. Dist. Ariz., 1914-43. Author: "Early Days of Episcopal Church in Arizona," Ch. Hist. Mag., 1946; "History of Trinity Cathedral, Phoenix," Cathedral Age, 1948; Contr.: "Spirit of Missions" and "Fourth."
- JENKINS, John Lewis (Ga.)**, 701 So. Lee St., Americus, Ga.—R. Calv. Ch., Americus and Vic. Chr. Ch., Cordele, 1952—b. La-Fayette, Ala., Jan. 7, 1899; s. Rev. George Luckie Jenkins and Myrtis Viola (Schuessler). H. Sch., Talladega and La-Fayette, Ala.; St. Tchrs. Coll., Florence, Ala.; Birmingham-South. Coll., B.A. (m.c.l.), 1924; Emory Un., M.A., 1926. D.—Aug., 1930, P.—Mar., 1931, Bp. McDowell, m. Elizabeth Blalock Eley, Feb. 14, 1927; c. one. R. All SS. Ch., Birmingham, Ala., 1930-37; R. S. Paul's Ch., Selma, Ala., 1938-49; Vic. S. Jas. Ch., Quitman, Ga., 1949-51; Archd. and Vic. S. John's Ch., Moultrie, Ga., 1949-52; Vic. S. Anne's Ch., Tifton, Ga., 1951-52. Alt. Gen. Conv., 1934, 37, 46; Mem. Exec. Coun., 1939-46; Chrmn. Dept. Mssns., Dio. Ala., 1940; Dep. Gen. Conv., 1940; Mem. Exec. Coun., 1950. Mem. Omicron Delta Kappa; Kappa Phi Kappa; Pi Kappa Alpha. Mng. Ed.: "The Church in Georgia."
- JENKINS, John Stone (La.)**, 463 Hawthorne Ave., Yonkers, N.Y.—Chapl. Leake and Watts Children's Home, 1951—b. Shreveport, La., July 26, 1924; s. Robert Floyd Jenkins and Glenna (Pritchard). H. Sch., Shreveport; L. S. U., B.A., 1947; Chi., M.A., 1948; S.-W. T. S., B.D., 1951. D.—July, 1951, Bp. Jones. m. Mary Alice Jones, Sept. 10, 1948; c. one.
- JENKINS, Julian Harold (S.H.B.)**, 719 - 21st Ave., San Francisco 23, Cal.—b. Pomona, Cal., Nov. 27, 1901; s. Eugene Russell Jenkins and Clara Emma (Lee). H. Sch., Chaffey; Un. Cal.; Ch. Div. Sch. Pac., 1929. D.—May, 1929, P.—Dec., 1930, Bp. Parsons, m. Susanna Poythress Bland Rogers, Feb. 15, 1931. Asst. S. Luke's Ch., San Francisco; M-in-c. Ch. S. John Evang., San Francisco, 1929-31; R. same, 1931-34; Vic. Ch. S. John Bapt., Capicola-by-the-Sea, Cal., 1934-38; Vic. S. Phil. Ch., Coalinga, Cal., 1939-41.*
- JENKINS, Schuyler Davis (A.)**, 296 Glen St., Glen Falls, N.Y.—R. Ch. Messiah, 1951—b. Shenectady, N.Y., Nov. 5, 1909; s. Joseph Hershel Jenkins and Jane Schuyler (Davis). H. Sch. Shenectady; Union, B.A., 1929; V. T. S., B.D., 1936. D.—June, 1936, P.—Dec., 1936, Bp. Oldham, P-in-c. S. Paul's Ch., Salem, N.Y., 1936-39; R. Trin. Ch., Granville and All SS. Ch., No. Granville, N.Y., 1939-42; R. S. John's Ch., Cohoes, N.Y., 1942-51. Dio. Youth Dir., 1943-47; Dep. Gen. Conv., 1949; Stgd. Com. Dio. A., 1950—Author: "The Life of A Christian in St. John's Church, Cohoes."
- JENKINS, Stanleigh Edward (E.C.)**, 521 Sunset Ave., Wilmington, N.C.—R. Ch. Gd. Shpd., 1950—b. Lansing, Mich., Sept. 4, 1903; s. Edward Garfield Jenkins and Bertha Laura (Clark). H. Sch., Hyattsville, Md.; Un. Md., B.A., 1928. D.—Sept., 1947, P.—Nov., 1948, Bp. Carpenter, m. Mary Agnes Brown, June 21, 1930; c. two. Tchr. 1928-37; Dir. Voc. and Educ. Depts. Boys' Club of Wash., Wash., D.C., 1937-41; Field Dir., A.R.C., 1941-45; M-in-c. S. Jas. Ch., Eufala, S. Steph. Ch., Glennville and Gr. Ch., Clayton, Ala., 1945-47; Vic. same, 1947-48; R. same, 1948-50.
- JENKINS, Rt. Rev. Thomas, Shenley House, Port Orford, Ore.**—Retired, 1942—b. Shenley, Eng., Jan. 31, 1871; s. John Jenkins and Mary Ann (Boyles). Otterbein; Ken.; Bex., B.D., 1914, D.D., 1924. D.—June, 1900, P.—June, 1901, Bp. Vincent. Con. Bp. Mssy. Dist. Nev., Jan. 25, 1929, m. (1) Ruth Mary Prichard (dec.), Aug. 15, 1901; c. seven; (2) Edith Smith, May 26, 1942. Mem. Cincinnati Assoc. Mssn., 1900-02; Mssy. Alaska, 1902-10; R. S. Paul's Ch., Fremont, O., 1910-15; R. S. Dav. Ch., Portland, Ore., 1915-25; Gen. Mssy. and Educ. Secy., Dio. Ore., 1925-29; Bp. Mssy. Dist. Nev., 1929-42; Mssy. Curry Co., Ore., 1943-46; Asst. Bp. of L.I., 1946-49; Loc. Ten. S. Thaddeus' Par., Aiken, S.Car., 1949. Dep. Gen. Conv., 1907, 16, 19, 22, 25, 28; Del. Prov. Syn., 1912-28; Mem. Stgd. Com., 1916-25; Pres. same, 1919-25; Pres. Bd. Rel. Educ., 1917-25, Dio. Ore.; Mem. Prov. Conv., 1921-28. Mem. Pan-Ang. Congress, 1908; Mem. Lamb. Conf., 1930, 48. Ed.: "Desert Churchman," 1929-42. Author: "Holy Matrimony, commonly called Marriage,"
- 1936; "The Church in Nevada," 1937; The Life of Bishop Rowe, "The Man of Alaska," 1943.
- JENNINGS, Allen Dunning (S.H.B.)**—D.—May, 1916, Bp. Stearly for L.I., P.—July, 1918, Bp. Burgess.*
- JENNINGS, Bernard Arthur (Md.)**, 7 C. Smithburg, Md.—P-in-c. Catoctin Par., Thurmont and S. Ann's Ch., Smithsburg, 1952—b. Brownsville, Md., Sept. 14, 1921; s. George Samuel Jennings and Ethel Sigler (Wastler). H. Sch., Boonsboro, Md.; Western Md., Coll., B.A., 1947; V. T. S., B.D., 1950. —July, 1950, Bp. Powell; P.—May, 1951, Bp. Craighill for Md. m. Thelma Marie Nolen, Feb. 9, 1952. D-in-c. Holy Trin. Ch., Baltimore, Md., 1950-51; Asst. Ch. Messiah, Baltimore, 1950-52.
- JENNINGS, Earl Thomas (N.I.)**, Howe Military Sch., Howe, Ind.—Prin. Emerit. Lower Howe Mil. Sch., 1951—b. Oswego, N.Y., June 4, 1894; s. Frederick Charles Jennings and Mary Jeanette (Noble). Howe Sch., 1912; Syr. B.A., 1916. D.—Nov., 1918, P.—Dec., 1921, Bp. White. Tchr. Howe Sch., 1916-19; Prin. and Asst. Chapl. Lower Howe Mil. Sch., 1919-51; Chapl. (Maj.) U. S. A., 1941-46.
- JENNINGS, Frederick George (Ore.)**, 7359 Eads Ave., La Jolla, Cal.—Retired, 1946—b. Bristol, Eng., Apr. 13, 1890; s. Frederick Jennings and Mary (Rowe). Merrywood Pub. and Bristol Cathd. Sch., Eng.; Merchant Venturers' Tech. Coll., Eng. S. Boniface Theol. Coll., Warminster, Eng.; Ch. Div. Sch. Pac., 1916. D.—June, 1916, Bp. W. F. Nichols for Ore.; P.—July, 1917, Bp. Sumner. m. (1) Clare Sherwood (dec.), June 12, 1918; (2) Violet Abernethy Swanton, Jan. 21, 1939; c. one. R. S. Jas. Ch., Coquille City, Ore.; Vic. Coquille and Coos Bay Mssns., Ore., 1916-18; R. S. Mary's Ch., Eugene, Ore., 1918-30; Vic. S. John's Ch., Toledo, S. Steph. Ch., Newport and S. Alb. Ch., Tillamook, Ore., 1930-35; R. Emm. Ch., Marshfield, Ore., 1935-39; Vic. S. Andr. Ch., Portland, Ore., 1939-41; Chapl. (Lt. Col.) U. S. A., 1941-46. Hon. Assoc. S. Jas-by-the-Sea, La Jolla, Cal., 1946; Hon. Padre Tocco and All Halls-by-the-Tower, London, Eng., 1948.
- JENNINGS, Webster Wardell (Cal.)**, 4 Park Pl., Saratoga, Cal.—Retired, 1942—b. Cairo, N.Y., Dec. 18, 1874; s. Daniel Webster Jennings and Suzette Estelle (Wardell). S. Steph.; G. T. S. D.—May, 1899, P.—May, 1900, Bp. Doane, m. Mary Southern, June 30, 1897; c. three. Cur. S. Mark's Ch., Frankford, Phila., 1899-1901; c. Cur. Chr. Ch., Rochester, N.Y., 1901-07; R. S. Thos. Ch., Bath, N.Y., 1907-10; R. Amer. Ch. Ascen., Munich, Ger., 1910-15; R. Ch. Epiph., Rochester, N.Y., 1915-22; R. S. Luke's Ch., San Francisco, 1922-40.
- JENSEN, Philip James (Md.)**, Owings Mills, Md.—R. S. Thos. Par., Garrison Forest, 1923—b. Newfoundland, Jan. 18, 1888. Nfld. Sch.; V. T. S., 1922, B.D., 1929, D.D., 1936. D.—Aug., 1921, Bp. Burleson, P.—Aug., 1922, Bp. Remington, m. Kathleen Holliday, 1922; c. three. Serv. in Can. Army, World War I. P-in-c. S. Luke's Ch., Hot Springs, S.D., 1922-23.*
- JEPSON, Albert (Conn.)**, Warehouse Point, Conn.—R. S. John's Ch., 1923—b. Sheffield, Eng., Aug. 25, 1882; s. William Jepson and Ellen (Roberts). Pub. Sch., Meriden, Conn.; S. Steph. Prep., 2 yrs.; S. Steph., B.A.; Berk., 1913. D.—June, 1913, P.—June, 1914, Bp. C. B. Brewster, m. Anna Kaiser, 1913; c. one. Cur. Trin. Ch., Torrington, Conn., 1913-17; P-in-c. S. Alb. Ch., Danielson, Conn., 1917-23.
- JERAULD, Herbert Aaron (Ma.)**, 135 Summer Ave., Reading, Mass.—R. Gd. Shpd. Ch., 1952—b. Central Falls, R.I., May 23, 1911; s. George Herbert Jerauld and Lucy (Dollard). H. Sch., Attleboro, Mass.; Lech., B.A., 1933; S.-W. T. S., S.T.B., 1936; Boston Un., M.Ed., 1939. D.—Apr., 1937, Bp. Ablewhite; P.—Jan. 1945, Bp. Perry for N.M. m. Frances Boughter Van Dyke, May 29, 1937; c. two. Cur. S. Jas. Ch., Sault Ste. Marie, Mich., 1937; Asst. to R. S. Mich. Ch., Bristol, R.I., 1943-45; R. S. Mich. and All Ang. Ch., Rumford and Gr. Meml. Ch., Phillipsdale, R.I., 1945-47; R. Holy Trin. Ch., Tiverton, R.I., 1947-48; R. Ch. Epiph., Dorchester, Mass., 1948-52.
- JESSETT, Thomas Edwin (Ol.)**, 5903 Fremont St., Seattle 3, Wash.—Vic. Florence Henry Meml. Chap., Highlands Par., 1949—b. Marlborough, Wilts., Eng., Jan. 18, 1902; s. Edwin Jessett and Annie Maria Lily Dawson (Cypher). Prov. Nor. Sch., Vancouver, B.C.; Wash. St. Coll., B.A., 1927, M.A., 1928; Fell. Coll. Pchrs., Wash., D.C., 1937. D.—May, 1928, P.—Mar., 1929, Bp. Cross, m. Elvira Louise Long, June 5, 1929; c. three. Vice-Prim. Iolani Sch., Honolulu, T.H., 1921-23. In-c. Ch. Gd. Samar., Colfax, Wash., 1924-29; Can. Cathd. S. John Evang., Spokane, Wash., 1929-31; R. S. Luke's Ch., Wenatchee, Wash., 1931-39; R. S. John's Ch., Olympia, Wash., 1939-42; R. Trin. Ch., Everett, Wash., 1942-49. Ser. in Can. Army, 1916-19. Arts. and poems in var. ch. and histor. mags. Author: "An Attempted Vindication of an Early Date for the Book of Acts," 1930; "What Happened on Easter Day," 1938; "History of St. John's Church of Olympia," 1941; "Origins of the Episcopal Church in the Pacific Northwest," 1947; "Planting the Prayerbook in Puritan Massachusetts," 1952.
- JETT, Rt. Rev. Robert Carter**. Died August 9, 1950. For data see Edition 1950.

JEWELL, Earle Branch (W.Mo.), Meyer Blvd. and Wornall Rd., Kansas City 5, Mo.—R. S. Andr. Ch., 1938—b. Arlington, Ia., May 13, 1896; s. Charles Henry Jewell and Cora Mildred (Branch). H. Sch., Winona, Minn.; Winona St. Tchr. Coll.; Y.M.C.A. Coll.; Rac. Sch. Rel.; Mo. Valley Coll., D.D., 1951. D—June, 1927, P—Apr., 1928, Bp. Bennett, m. Elsie Barton, June 24, 1921; c. three. R. Gd. Samar. Ch., Sauk Center, P-in-c. Glenwood, Alexandria and Paynesville, Minn., 1928-31. Elected Archd. Minn., 1930, declined. R. Chr. Ch., Red Wing, Minn., 1931-38. Off. World War I. Author: "Victory Through Spirit"; "Rector's Scrapbook"; "To Me It Is True."

JEWELL, George Arthur Peters (Ky.), P. O. Box 938, Panama City, Fla.—Retired, 1947—D—Feb., 1930, P—Nov., 1930, Bp. C. Gray, Asst. Chr. Ch., Gary, Ind., 1930-31; R. S. Andr. Ch., Kokomo, Ind., 1931-39; R. S. Paul's Ch., Martin's Ferry, O., 1939-44; R. Gr. Ch., Hopkinsville, Ky., 1944-47.

JILLSON, Edmund Talma (E.C.), Hertford, N.C.—P-in-c. Holy Trin. Ch.—b. Providence, R.I., July 29, 1882; s. Edmund Talma Jillson and Emma (Halkyard). Br., B.A., 1907, M.A., 1914; G. T. S., 1912. D—Apr., 1912, Bp. Perry for F.L.; P—Mar., 1913, Bp. Weller. Asst. Chr. Ch., Dayton, O., 1912-16; R. Chr. Ch., Xenia and In-c. S. John's Ch., Dayton, O., 1916-18; R. S. Paul's Ch., Newport, Ky., 1918-24.

JOAQUIN, Frederick Clafin (Q.), 1516 Monroe St., Commerce, Tex.—On Libr. Staff East Tex. St. Tchrs. Coll., 1951—b. Boston, Jan. 8, 1908; s. Chesley Bean Joaquin and Mary Elizabeth (Stevenson). H. Sch., Warren, Mass.; Harv.; Nash., B.D., 1939. D—Nov., 1938, P—May, 1939, Bp. Ivins. Asst. Chapl. N.Y. City Mssn. Soc.; Cur. Par. on Martha's Vineyard, Mass.; Cur. S. Paul's Ch., Burlington, Vt., 1941-42; Loc. Ten. Trin. Ch., Rock Island, Ill., 1942-43; Chapl. U. S. A., 1943-45. On Staff Un. Okla., 1945-50.*

JOFFRION, Alban Emile (Miss.), E. Main St., Starkville, Miss.—P-in-c. Ch. Resurr., Starkville, Ch. Incarn., West Point and Ch. Ascen., Brooksville, 1951—b. Laurel, Miss., Mar. 30, 1923; s. Felix Alzide and Adele Elise Joffrion. H. Sch., Laurel; Tulane, B.A., 1948; Un. So., B.D., 1951. D—Apr., 1951, P—Oct., 1951, Bp. D. M. Gray, m. Martha E. Sheffey, Aug. 30, 1947; c. two. U.S.N.R., (Lt. j.g.), 1945.

JOHNS, David Richard (Conn.), 55 Kildeer Rd., Hamden 14, Conn.—P-in-c. Ch. Ascen., 1949—b. Seymour, Conn., Nov. 27, 1890; s. William Francis Johns and Elizabeth Ann (Thomas). Pub. Schs., Ansonia, Conn.; S. Steph., B.A., 1915; Berk., 1918. D—June, 1918, P—June, 1919, Bp. C. B. Brewster, m. Ruth Marian Kenyon, Oct. 8, 1918; c. one. Cur. S. Andr. Ch., Meriden, Conn., 1918-28; R. S. Jas. Ch., New Haven, Conn., 1928-49.

JOHNS, Harold Lyman Smith (S.H.B.),—b. Chicago; s. Trowbridge Johns and Ellen Morrison (Smith). Mich. Coll. of Mines; G. T. S., B.D., 1910. D—May, 1910, Bp. Partridge; P—Jan., 1911, Bp. Perry, S. John's Ch., Providence, R.I., 1910-11; Cur. All S.S. Meml. Ch., Providence, 1911; Cur. Ch., New Haven Conn., 1912-13; R. Holy Trin. Ch., Iron Mt., Mich., 1913-16; Ch. Ascen., New Haven, Conn., 1916-17; Vic. S. John's Chap., Bernardsville, N.J., 1917-18; Cur. S. Thos. Chap., N.Y.C., 1918-20; Mssy. Dio. Wyo., 1920-24; Supply wk., S. Mark's Ch., W. Orange, N.J., 1924-25; S. Alb. Ch., Brooklyn, N.Y., 1925-29; Cur. Ch. Transfig., N.Y.C., 1929-32.*

JOHNSON, Barclay (S.F.), 823 N.E. 116th St., Miami, Fla.—R. Ch. Resurr., 1948—b. Chicago, Feb. 27, 1917; s. Robert Billings Johnson and Luella (Stephens). H. Sch., Toronto; S. Alb. Coll., Brockville; McMaster Un., B.A., 1941; Un. Trin. Coll., L.Th., 1943. D—Sept., 1942, Archb. of Tor.; P—May, 1943, Bp. of Tor. m. Muriel Nasmith Ross, Sept. 12, 1940, c. one. Ser. in Can., 1942-43; Mssry. wk. in Nev., Miss., Alaska, So. Fla., 1944-48; Pres. Centr. Dary. Cler., 1947-48; Mem. Dioc. Exec. Bd., 1950—; Chrmn. Dioc. Dept. Mssns., 1950-53.

JOHNSON, Bradford (Ma.), 12 Pine St., Nantucket, Mass.—R. S. Paul's Ch., 1949—b. W. Pittston, Pa., Apr. 19, 1908; s. Rev. Edward Darlington Johnson and Elise (Bradford). H. Sch., Annapolis; Bow., B.A., 1929; E. T. S., B.D., 1945. D—Mar., 1945, Bp. Heron; P—Oct., 1945, Bp. Loring for Ma. m. Dorothy Fitzgerald, May 6, 1933; c. two. Liberty Mutual Insurance Co., 1929-44. M-in-c. S. Andr. Ch., Orient Hights, Mass., 1944-45; R. S. Paul's Par., Brunswick, Me., 1945-49.

JOHNSON, Charles Merchant (E.C.), 509 Ramsey St., Fayetteville, No. Car.—R. S. Jos. Ch., 1949—b. Belhaven, N.C., Jan. 29, 1916; s. Rev. Robert Isaiah Johnson and Harriet Elizabeth (Jefferson). West. St. Sch., New Bern, N.C.; S. Aug., B.A., 1937; Bp. Payne Div. Sch., B.D., 1940. D—May, 1940, P—May, 1941, Bp. Darst. m. Sara Catherine White, May 1, 1941; c. two. M-in-c. S. Mary's Ch., Belhaven, S. Paul's Ch., Washington, S. Jude's Ch., Aurora and S. Thos. Ch., Sladesville, N.C., 1940-43; Vic. Holy Trin. Ch., Nashville and Holy Comf. Ch., Columbia, Tenn., 1943-49.

JOHNSON, Charles Paddock (N.J.), All Saints' Rectory, Locust, N.J.—R. All S.S. Meml. Ch., Navesink, 1930—b. Norwich, Conn., Apr. 3, 1894; s. Edwin Comstock Johnson and Margaretta Lawrence (Paddock). Free Acad., Norwich; Trin., B.A., 1916; Pr., M.A., 1917; G. T. S., 1927. D—Apr., 1927, P—Oct., 1927, Bp. Matthews, m. Margery Benas, Apr. 11, 1928; c. one. Stdt. Chapl. Procter Fndt., Pr., 1927. Cathd. Fndt., Dio. N.J., 1939; Bd. Soc. Serv., Dio. N.J., 1939; Bd. Chaps., N.J. State Hosp., Marlboro, N.J., 1933—; Trust. Duryea Meml. Fndt., Navesink, N.J., 1930—; Trust. Middletown Twpshp., N.J., Free Pub. Libr., 1937—.*

JOHNSON, Charles Richard (Miss.), 912 So. Beach St., Box 109, Bay St. Louis, Miss.—R. Chr. Ch., 1948—; Hdmstr. Chr. Ch. Par. Sch., 1950—b. Omaha, Feb. 13, 1918; s. Clarence William Johnson and Matilda Edna Elizabeth (Burnell). Carroll Coll., B.A., 1943; Nash., B.D., 1945. D—Oct., 1944, P—May, 1945, Bp. Brinker, m. Harriett Helen Ostrander, Apr. 24, 1951, Assoc. R. All S.S. Ch., Omaha, Neb., 1945-47; Assoc. R. S. Andr. Ch., Jackson, Miss., 1947-48. Chrmn. Dept. Young People's Wk., 1949—.

JOHNSON, Earl Gaylord (Ia.), 1404 - 8th St., Harlan, Ia.—Vic. S. Paul's Ch., 1951—b. Ft. Dodge, Ia., Mar. 17, 1900; s. Warner Johnson and Amelia (Wilson). H. Sch., Ames, Ia.; Un. Minn., B.A., 1925; D—July, 1952, Bp. Smith, m. Ruth Ann Meyer, Aug. 30, 1941; c. one.

JOHNSON, Edward Campbell. Died October 31, 1950. For data see Edition 1950.

JOHNSON, Edwin Wilhelm Maxfield (S.O.), 4248 Noble St., Bellaire, O.—Vic. Trin. Ch., 1951—b. St. Paul, June 4, 1886; s. Rev. Ben Johnson and Wilhelmina (Berg). Pub. Schs., St. Paul; Red Wing Acad.; Y.M.C.A. Sch.; Sea.; Hahnemann Med. Coll.; St. Paul Sch. Theol.; Carnegie Coll., Rogers, O.; Hosp. Med. Coll., Atlanta, Ga., M.D., 1911; Atlanta Norm. Sch., Ph.B., 1913; Un. Trin. Coll., D.P.S., 1921; Amer. Coll. of Div., D.D., 1946. D—May, 1933, Bp. Fawcett; P—May, 1935, Bp. White for Quincy, m. Anna Manthey, Dec. 25, 1919. Asst. S. Barth. Ch., Chicago, 1933; Wk., Dio. Q., 1935; R. S. John's Ch., Preemption and Vic. Trin. Ch., Monmouth, Ill., 1935-41; P-in-c. S. Aid. Ch. and Chapl. Oak Forrest Infirmary, Blue Is., Chicago, 1941-42; R. Trin. Ch. and Aux. Chapl., Harmon Gen. Hosp., Longview, Tex., 1942-45; R. S. Andr. Ch., Clearfield and Ch. Gd. Shpd., Hawk Run, Pa., 1945-48; R. Chr. Ch., Denton, Md., 1948-51.

JOHNSON, Elmer Elicek (Ia.), 1134 38th St., Des Moines, Ia.—R. S. Luke's Par., 1947—b. Eagle Bend, Minn., Jan. 16, 1904; s. Elicek Johnson and Anna (Olson). H. Sch., Eagle Bend; Carl.; Sea., 1930. D—June, 1930, P—June, 1931, Bp. Bennett, m. Esther M. Adolphson, June 10, 1931; c. three. Mssy. International Falls, Warroad and Northome, Minn., 1931-34; Mssy. Crookston, Warroad and Mentor, Minn., 1934-37; R. Trin. Ch., Litchfield and P-in-c. S. John's Mssn., Hutchinson and S. Steph. Ch., Paynesville, Minn., 1937-47.

JOHNSON, Eloff Fritiof (Pa.), 119 Edenheim Rd., Phila. 18, Pa.—Cur. Ch. Redeem., Bryn Mawr, Pa., 1950—b. Phila., Pa., July 21, 1914; s. Theodore Fritiof Johnson and Dagmar Ida (Rosenquist). H. Sch., Phila.; Phila. Coll. Pharm. and Sci., B.S., 1939; Un. of Pa., M.S., 1944; P. D. S., Th.B., 1950. D—May, 1950, Bp. Remington; P—Dec., 1950, Bp. Hart, m. Elizabeth Wagner, Nov. 23, 1939.

JOHNSON, Francis Goodwin (S.F.), 2806 29th St., Tampa, Fla.—Vic. S. Jas. Ch., Tampa and P-in-c. S. Aug. Ch., St. Petersburg, 1949—b. Charlestown, W.Va., Sept. 10, 1917; s. Rev. Robert Josiah Johnson and Anna Theresa (Burgess). H. Sch., Hot Springs, Ark.; S. Aug. Coll., B.A., 1939; Bp. Payne Div. Sch., B.D., 1942. D—July, 1942, P—July, 1943, Bp. R. B. Mitchell, m. Grace Eleanor Days, June 28, 1944. P-in-c. S. Andr. Mssn., Pine Bluff, Ark., 1942-44; P-in-c. S. Phil Ch., Little Rock, Ark., 1944-46; R. S. Luke's Ch., Columbia, S.C., 1946-49.*

JOHNSON, Frank Mackie (Tex.), 2223 Oxford St., Houston 8, Tex.—Retired, 1950—b. Boston, June 9, 1882; s. Frank Mackie Johnson and Mary Rebecca (Smith). Pub. Schs., Boston; S. John's, N.Y.C.; Army and Navy Prep., Wash., D.C. D—Sept., 1914, Bp. Funsten; P—Dec., 1917, Bp. Atwood, m. Anna Vera Celestine Deliege, May 21, 1909. In-c. S. John's Ch., Globe, Ariz.; R. S. Andr. Ch., Montpelier, Ida.; Mssy. Big Bend and Marfa, Tex.; P-in-c. Chr. Ch., Eagle Lake and S. Jas. Ch., La Grange, Tex.; City Mssy., Houston, Tex.; P-in-c. S. Mary's Ch., Houston, Tex., 1945-50.

JOHNSON, Fred de Forest (Be.), 112 Susquehanna Ave., Olyphant, Pa.—R. S. Geo. Ch., Olyphant and P-in-c. S. Paul's Ch., Peckville, 1930—b. Glens Falls, N.Y., Oct. 6, 1890; s. William Edwin Johnson and Mary Louise (Ross). Bethlehem Prep. Sch.; Leh.; P. D. S., Th.B. D—Dec., 1919, P—Oct., 1920, Bp. Talbot, m. Minnie May Colver, Oct. 6, 1920; c. one. P-in-c. S. Pet. Ch., Tunkhannock, Pa., 1920-26; R. Calv. Ch., Tamaqua, Pa., 1926-30. Chapl., Olyphant Post, A.L.H., 1931—, Dist. Chapl. 11th Dist., 1944, St. Chapl., Dept. Pa., 1948—.

JOHNSON, Gardner Amasa (Ma.), Tokyo Army Hospital, Tokyo, Japan—Chapl. U.S.A., 1952—b. Everett, Mass., July 6, 1913; s. Amasa Morse Johnson and Ida (Jenkins). H. Sch., Everett; Boston Un., B.A., 1938; G. T. S., 1941. D—June, 1941, Bp. Sherrill; P—Feb., 1942, Bp. Heron. Asst. Ch. Ascen., Mt. Vernon, N.Y., 1940-41; Asst. to Dean Gr. Cathd., Topeka, Kan., 1941-44; R. S. Pet. Ch., Salem, Mass., 1944-52.

JOHNSON, George Edward Harcourt. Died March 27, 1951. For data see Edition 1950.

JOHNSON, Harry Riddle, Jr. (Pa.), 417 So. 43rd St., Phila., Pa.—Vic. Ch. S. John Evang., Essington and S. Luke's Ch., Eddystone, 1952—b. Phila., Jan. 31, 1922; s. Harry Riddle Johnson and Elizabeth Flick (O'Neill). H. Sch., Glen-Nor, Pa.; Tem., B.S., 1943; P. D. S., Th.B., 1952. D—May, 1952, Bp. Hart. m. Nancy Hewes, Oct. 2, 1948.

JOHNSON, Henry John (U.), 2690 So. Gaylord St., Denver 10, Colo.—Retired—D—June, 1909, P—Feb., 1910, Bp. Olmsted. In-c. S. Barn. Ch., Helper, Utah.*

JOHNSON, Herbert Lansdowne (Ma.), Prospect St., Marshfield Hills, Mass.—Archd. New Bedford, 1944—b. Chelsea, Que., Dec. 10, 1888; s. Rev. George Johnson and Alice Elizabeth Bentley (Seely). H. Sch., Montreal; McGill, B.A., 1912; Harv., M.A., 1915; E. T. S., B.D., 1915; Stdy. in Eur., 1929. D—Dec., 1915, Bp. of Montreal; P—Jan., 1917, Bp. W. Lawrence. m. Marguerite Moore Beale, July 2, 1928; c. three. Cur. S. Steph. Ch., Lynn, Mass., 1916-22; Dean Trin. Cathd., Phoenix, Ariz., 1922-26; Dean S. Paul's Cathd., Detroit, 1926-29; R. S. John's Ch., Haverhill, Mass., 1930-31; R. Meml. Ch. S. Paul, Phila., 1932-35; R. Gr. Ch., Everett, Mass., 1935-44.

JOHNSON, Howard Albert (W.), Sewanee, Tenn.—Assoc. Prof. Theol. Un. So., 1949—b. Atlantic, Ia., Oct. 8, 1915; s. Mark Peter Johnson and Jessie Lulu (Howard). H. Sch., Wilmington and Corona, Cal.; Riverside Jr. Coll., A.A., 1934; U. C. L. A., B.A., 1936; V. T. S., B.D., 1939; U. T. S., S.T.M., 1949. D—July, 1939, P—Mar., 1940, Bp. Stevens. Vic. S. Andr. Mssn., Elsinore, Cal., 1939-40; Min. All SS. Ch., Pasadena, Cal., 1940-42; Asst. Sdt. Worker Procter Fndt., Princeton, N.J., 1942-43; Asst. Min. S. John's Ch., Wash., D.C., 1943-46; Asst. (unofficial) S. Alb. Eng. Episc. Ch., Copenhagen, Den., 1946-48. Fell. Amer. Scand. Fndt., 1946-48.

JOHNSON, Irwin Chester (M.), 33 E. Montcalm St., Detroit 1, Mich.—R. S. John's Ch., 1934—b. Detroit, Nov. 9, 1894; s. Nathaniel Fillmore Johnson and Clara Elizabeth (Schellberg). Pub. Schs., Detroit; Un. Mich., B.A. D—May, 1930, P—Nov., 1932, Bp. Page. m. Evelyn Gladys Smith, Sept. 1, 1928; c. three. Dir. Boys' wk. and Young People's activities, 1925-34. R. S. Thos. Ch., Detroit, 1932-34.

JOHNSON, James Madison (F.L.), 831 Washington St., Wisconsin Rapids, Wis.—R. Emerit. Ch. S. John Evang., 1944—b. Chicago, July 4, 1877; s. James White Johnson and Mary Chester (Flagg). Armour Inst., Scientific Acad., 1899; W. T. S., S.T.B., 1903. D—June, 1903, P—Dec., 1903, Bp. Anderson. m. Julia C. Zimmerman, June 16, 1903; c. two. Chicago Hghts., Ill., 1903-06; Vic. S. Aug. Ch., Rhinelander, Wis., 1906-14; R. Ch. Redeem., Elgin, Ill., 1914-23; Archd. S.W.Kan., 1923-25; R. Ch. S. John Evang., Wisconsin Rapids, Wis., 1925-44.

JOHNSON, John Hill (S.F.), Apt. E. Mira Mar Apts., Sarasota, Fla.—Retired—b. England, July 15, 1878; s. John Johnson and Harriet Hill Johnson. Educ. in Eng. D—Apr., 1916, P—Mar., 1917, Bp. R. H. Nelson. m. Charlotte L. Robbins, 1902. R. S. Luke's Ch., Catskill, N.Y.; P-in-c. Ch. Annunc., Glendale, N.Y.; R. Ch. S. Sacrament, Bolton Landing, N.Y.; Rur. D. Troy, N.Y., 1937-40; R. Ch. Holy Cross, Warrensburg, N.Y., 1927-40; Vic. Ch. Gd. Shpd., Punta Gorda, Fla., 1942-48. Mem. Dioc. Coun. and Bd. Mssns., Dio. A.

JOHNSON, John Howard (N.Y.), 230 Lenox Ave., New York 27, N.Y.—R. S. Mart. Ch., (consolidated w. S. Luke's Ch., 1942), 1940—b. Richmond, Va., May 10, 1897; s. Rev. John Wesley Johnson and Harriet (Howard). Colmb., B.A., 1920, M.A., 1921; G. T. S.; U. T. S., 1923; Linc., D.D., 1940. D—June, 1922, Bp. Lloyd; P—May, 1923, Bp. Manning. On Staff, P.E. City Mssn. Soc., N.Y.C.; P-in-c. S. Mart. Ch., N.Y.C., 1928-40. Trust. Cathd. S. John Div., N.Y., 1947—

JOHNSON, John Hay (Har.), 14 D Garden Dr., Manchester, Conn.—Cur. S. Mary's Ch., 1952—b. Bellwood, Pa., May 29, 1918; s. John Paul Johnson and Dessie Jane (Parson). Penn St., B.A., 1949; Berk., S.T.B., 1952. D—June, 1952, Bp. Heistand. m. Lee Lobitz, June 11, 1946.

JOHNSON, Joseph Ash (Conn.), 46 Mansfield St., New Haven, Conn.—Instr. Berk. Div. Sch. and Asst. Min. S. Paul's Ch., 1951—b. Bridgeport, Conn., Nov. 30, 1918; s. Joseph Ash Johnson and Ida Ameila (Heister). H. Sch., Stratford, Conn.; Trin., B.A., 1947; Berk., S.T.B. (c.l.), 1949, S.T.M., 1951. D—June, 1949, P—Dec., 1949, Bp. Budlong. m. Joyce Montgomery, June 6, 1942; c. two. R. S. Paul's Ch., Huntington, Conn. and Cur. Chr. Ch., Stratford, 1949-51.

JOHNSON, Kenneth Robert (Minn.), 722 Groveland Ave., Crookston, Minn.—Mssy. Dio. Minn., 1950—b. Chicago, Oct. 24, 1922; s. August John Johnson and Ida Cecilia (Renberg). H. Sch., Chicago; Kletzing Coll., B.A., 1950; Free Ch. Sem.; Grad. Stdt. Un. N. Dak., 1951. D—Oct., 1951, Bp. Keeler. m. Dorothy L. Bauer, Dec. 16, 1944; c. three. Method. Min., 1945-48; Lay-Vic. Gr. Ch., Albia and Ch. Epiph., Centerville, Ia., 1948-50.

JOHNSON, Lon Portivent (Ok.), 310 E. Noble St., Guthrie, Okla.—R. Trin. Ch., 1950—b. Rockdale, Tex., Oct. 22, 1902; s. Lon Johnson and Dillie (Standifer). H. Sch., Kingsville, Tex.; Rice Inst.; S.M.U., B.A., 1926, B.D., 1929; Ya., B.D., 1929. D—Jan., 1931, P—Aug., 1931, Bp. W. T. Capers. m. Maurine Seay, July 3, 1929; c. three. Asst. Ch. Gd. Shpd., Corpus Christi, Tex., 1930; M-in-c. same, 1931-33; R. Ch. Messiah, Gonzales, Tex., 1931-33; Chapl. U. S. N., 1933-46; R. Chr. Ch., Cody, Wyo., 1947-50.

JOHNSON, Louis Williams (Minn.), 3544 Clinton Ave., Minneapolis 8, Minn.—Vic. S. Thos. Ch., 1947—b. New Haven, Conn., Sept. 13, 1903; s. Rev. Alonzo Johnson and Mary Cecilia (Williams). H. Sch., Hartford; How., 1929, Th.B., 1933; P. D. S., 1933, Th.B., 1936. D—June, 1937, Bp. Budlong; P—Jan., 1938, Bp. Francis. m. Winonah Anne Barbour, Mar. 27, 1940. On Staff, N.Y.C. Mssn. Soc.; Vic. S. Phil. Ch., Indianapolis, Ind., 1937-42; Vic. S. Paul's Ch., Phila., 1942-44; Vic. S. Mary's Ch., Chester, Pa., 1944-47. Mem. Interracial Com., 1948—; Mem. Mayor's Youth Cmssn., 1949—

JOHNSON, Melville Edward (S.F.), 10 E. Jefferson St., Orlando, Fla.—Dean S. Luke's Cathd., 1931—b. Moonstone-on-the-St. Johns, Fla., Dec. 24, 1883; s. Melville Augustus Johnson and Julia (Northrop). Rectory Sch., Hamden, Conn.; Stetson; Harv., spec. courses; E. T. S.; Un. So.; Rollins Coll., D.D., 1946. D—Mar., 1917, P—Mar., 1918, Bp. Weed. m. Helen Elsie Thomas, June 27, 1912; c. three. Mssn. Wk., Palatka, Fla., 1917-18; Civ. Chapl., Pensacola, Fla. and Camp Joseph H. Johnston, 1918-19; R. S. Andr. Ch., Jacksonville, Fla., 1918-22; Assoc. R. Ch. Gd. Shpd., Jacksonville, 1922-23; All SS. Ch., Jacksonville, 1923-26; Sdt. Pastor, Un. Fla., 1926-31.

JOHNSON, Moorhouse Lindley (Me.), 147 Clifton St., Belmont, Mass.—b. New York City, Apr. 27, 1900; s. Charles Lewis Johnson and Bertha Hutchinson (Moorhouse). Monkton Combe Sch., Bath, Eng.; S. Paul's Sch., N.H.; G. T. S., 1932. D—Mar., 1932, P—Sept., 1932, Bp. Dallas. m. Rosamond Lucy Hyde, Oct. 3, 1925; c. two. R. S. Andr. Ch., Hopkinton, N.H., 1932-36; Asst. S. Andr. Ch., Astoria, L.I., 1936-37; Asst. Chr. Ch., Pelham Manor, N.Y., 1937-38; Asst. S. Alb. Ch., Phila., 1938-41; Vic. Chap. Nativ., Phila., Pa., 1941-43; R. S. Paul's Ch., Portland and P-in-c. S. Pet. Ch., East Deering, Me., 1943-45.

JOHNSON, Percy Leroy (N.Y.), 69 Union Pl., White Plains, N.Y.—Vic. S. Luke's Ch., Tuckahoe, 1950—b. Bangor, Me., Feb. 15, 1901; s. Everett Wilbur Johnson and Addie Genieve (Bowden). H. Sch., Bar Harbor, Me., Un. Me., B.S., 1923; Syr., M.S., 1925; Johns Hop., Ph.D., 1929. D—June, 1938, P—June, 1942, Bp. Spencer. m. Marcia Louise Main, Sept. 30, 1928; c. two. D-in-c. Ch., Independence, Mo., 1938-42; Mssy. No. Mo., 1942; P. S. Luke's Ch., Excelsior Springs, Mo., 1943; P-in-c. S. Barth. Ch., White Plains, N.Y., 1944; Vic. S. Luke's Ch., Katonah, N.Y., 1945-48; Vic. S. Andr. Ch., Hartsdale, N.Y., 1948-50; Research Asst. Johns Hop., 1940; Prof. Biology Mo. Valley Coll., 1931-42; State Food Sanitation, Mo., 1943-44; Asst. Prof. Anatomy N. Y. U. Coll. Dentistry, 1944—; Assoc. Prof. Histol., N. Y. U.; Mem.: Amer. Soc. Zoologists; Mem. Grad. Faculty, N.Y.U.; Internat. Assoc. Dental Research; Amer. Assoc. Advance. Science; Amer. Soc. Anatomists; N.Y. Acad. Sciences; Research Soc. of Amer. Author: "Scientific Papers in Histochemistry; Dental Research. Projects in General Zoology.

JOHNSON, Richard Alban (R.I.), 23 Fiske Rd., Concord, N.H.—Instr. S. Paul's Sch., 1952—b. Brooklyn, N.Y., Sept. 15, 1915; s. Rev. Howard Irving Johnson and Martha Harriet (Miller). Trin. Sch., N.Y.C.; Colmb., B.A., 1940; G. T. S., S.T.B., 1944. D—June, 1943, Bp. Manning; P—Dec., 1943, Bp. Gilbert. m. Eleanor Mitchell Freedley, Nov. 9, 1946; c. one. Asst. P. Ch. Resurr., N.Y.C., 1943-45; Chapl. (Capt.) U.S.A., 1945-47, 1950-52; Asst. S. Mart. Ch., Providence, R.I., 1947-50.

JOHNSON, Robert Alfred. Died December 14, 1950. For data see Edition 1950.

JOHNSON, Robert Josiah (N.C.), 1008 E. Nash St., Wilson, N.C.—P-in-c. S. Mark's Ch., Wilson and Ch. Holy Hope, Rocky Mount, 1943—b. Hartford, Conn., Oct. 12, 1884; s. Robert Johnson and Elnora (Herb). H. Sch., Hartford; S. Aug. Coll.; Bp. Payne Div. Sch.; West. Un., Kansas City, D.D., 1930. D—June, 1909, P—Sept., 1910; Bp. Cheshire. m. Anne T. Burgess, June 22, 1910; c. six. In-c. Mssns., Durham and Henderson, N.C., 1909-13; R. S. Phil. Ch., Charles Town, W.Va.; S. Phil. Ch., Bedford and Ch. Gd. Shpd., Lynchburg, Va., 1913-19; S. Aid. Ch., Paterson, N.J., 1919-23; S. Aug. Ch., Wichita, Kan.,

1923-25; Ch. Ascen., Kansas City, Kan., 1925-30; P-in-c. S. Mary's Ch., Hot Springs Natl. Park, Ark., 1930-40; P-in-c. All SS. Ch., Warrenton, N.C., 1940-43.

JOHNSON, Robert Lawrence (Tex.), St. Thomas Rectory, Wharton, Tex.—R. S. Thos. Ch., 1948—b. May 21, 1919, D—June, 1944, Bp. Sherrill for Conn.; P—Apr., 1945, Bp. Budlong. M-in-c. S. Andr. Ch., Hartford, Conn., 1944-46; Asst. Trin. Ch., Houston, Tex., 1946-48.*

JOHNSON, Roberts Poinsett (La.), 99 Ave. C., Apalachicola, Fla.—Retired, 1946—b. Charleston, S.C., Nov. 8, 1878; s. Rev. John Johnson and Camilla Florida (Cantey). H. Sch., Charleston; V. P. L., 1898; Colmb., 1904; Un. So., 1909, D—Oct., 1909, P—Feb., 1911, Bp. Guerry. m. Beulah Lyon Butler (dec.), July 5, 1910; c. three. D-in-c. S. Paul's Ch., Graniteville, S.C., 1909-10; P-in-c. S. John's Ch., Winnsboro, S.C., 1910-11; Cur. Trin. Ch., New Orleans, 1911-12; P-in-c. Gr. Ch., Lake Providence, La., 1912-17; Vic. S. John's Ch., Bainbridge, Ga., 1918-20; P-in-c. S. Paul's Ch., Quincy, Fla., 1920-22; Chr. Ch., Monticello, Fla., 1922-27; Gr. Ch., St. Francisville, La., 1927-34; P-in-c. Ch. Holy Comf., New Orleans, La., 1935-46. War Serv., 1917-18.*

JOHNSON, Russell Keith (Ia.), 121 W. 12th St., Davenport, Ia.—Dean Trin. Cathd., 1947—b. Hendricks, Minn., July 12, 1911; s. Warner Johnson and Amele Charlotte (Wilson). H. Sch., Austin, Minn.; Un. Minn., B.A., 1933; S.-W. T. S., S.T.B., 1936, D—Mar., 1936, Bp. McElwain; P—Dec., 1936, Bp. Keeler. m. Marion M. South, July 19, 1938; c. two. P-in-c. S. Ansg. Ch., Minneapolis and Epiph. Ch., St. Paul, 1936-38; R. S. Paul's Ch., Winona, Minn., 1938-47; Bp. and Coun., 1939-42 and 1945-47; Chrmn. Dept. Chr. Educ., 1940-43; Dir. Minn. Summer Conf., 1940-41; Chrmn. Dept. Publ., 1946-47; Exam. Chapl., 1946-47, all Dio. Minn.; Bp. and Coun., 1947—; Chrmn. Dept. Chr. Educ., 1947—, both Dio. Ia.; Dep. Gen. Conv., 1946, 49; Mem. Stndg. Com., 1950—.

JOHNSON, Sherman Elbridge (Cal.), 605 Woodmont Ave., Berkeley 8, Calif.—Dean Ch. Div. Sch. Pac., 1951—b. Hutchinson, Kan., Mar. 7, 1908; s. Walter Ambrose Johnson and Josie Augusta (Endernton). H. Sch., Melvern, Kan.; Geo. Wash. Un.; N. W., B.A., 1933; Chi., Ph.D., 1936; W. T. S., B.D., 1933; S.-W. T. S., S.T.M., 1934; Nash., S.T.D., 1940, D—Apr., 1933, P—Nov., 1933, Bp. White. m. Jean Henkel Rogers, June 10, 1935; c. three. Tutor, N. Test., W. T. S., 1933-34; Lectr., N. Test., S.-W. T. S., 1934-36; Instr. and Prof., N. Test., Nash., 1936-40; Asst. Prof. Hist. and Interp. N. Test., E. T. S., 1940-46; Prof. same, 1946-51, Visiting Lectr. N. Test., U. T. S., 1945; Annual Prof. Amer. Sch. Oriental Research, Jerusalem, Palestine, 1947-48. Mem. Soc. Biblical Lit. and Exegesis; Registrar Dio. Ma., 1945-51. Author: "New Testament Greek in Twenty-eight Lessons" (with A. Haire Forster); Trans. (with others) Johannes Weiss' "History of Primitive Christianity"; "The Septuagint Translators of Amos" 1936; Co-Ed.: "Munera Studiosa," 1946; Intro. and Exegesis on Matthew in "The Interpreter's Bible," 1951; Ed. "The Joy of Study," 1951.

JOHNSON, Theodore Titus (Be.), 204 So. Wilbur Ave., Sayre, Pa.—R. Ch. Redeem., 1948—b. St. Clair, Pa., May 18, 1917; s. Theodore Titus Johnson and Bertha (Johns). H. Sch., St. Clair; Pa. St. Coll., B.A., 1939; E. T. S., B.D., 1942, D—June, 1942, P—Dec., 1942, Bp. Sterrett. m. Carol L. Baldwin, Sept. 11, 1943; c. three. Asst. Pro-Cathd. Ch. Nativ., Bethlehem, Pa., 1942-43; R. Ch. Reconciliation, Webster and Vic. Gr. Ch., Oxford, Mass., 1943-48.

JOHNSON, Thomas Costello. Died January 30, 1951. For data see Edition 1950.

JOHNSON, Thomas Gibson (Sa.), 113 No. 18th St., Omaha 2, Neb.—Can. Trin. Cathd., 1952—b. Buffalo, N.Y., Mar. 27, 1923; s. Hugo Cornelius Johnson and Mae Elizabeth (Gibson). H. Sch., Buffalo; Ober.; Un. Mich., B.A., 1943; E. T. S., S.T.B., 1945, D—Mar., 1946, P—June, 1947, Bp. B. D. Tucker. Asst. S. John's Ch., Roxbury Crossing, Mass., 1943-45; Cur. Emm. Ch., and Vic. Ch. Holy Spirit, Cleveland, O., 1945-47; Vic. S. Paul's Ch., Goodland, Ascen. Ch., Colby, S. Franc. Ch., Russell Springs and S. Mart. Ch., Oakley, Kan., 1947-52. Chrmn. Dept. Chr. Educ., Dist. Sa., 1949—; Youth Advsr., Dist. Sa., 1948-52; Pres. Sherman Co. Min. Fellshp., 1949-51.

JOHNSON, Vernon Edwin (Minn.), 4631 Arden Ave. So., Minneapolis 10, Minn.—R. S. Paul's Par., 1951—b. Ironwood, Mich., Aug. 23, 1923; s. Edwin Eliot Johnson and T. Josephine (Wilson). H. Sch., St. Paul; Carl., B.A., 1941; S.-W. T. S., B.D., 1944, D—June, 1944, P—Dec., 1944, Bp. Keeler. m. Mary Ann Phelps, June 12, 1944; c. three. M-in-c. Ch. Gd. Shpd., Windom and Calv. Ch., St. James', Minn., 1944-47; R. S. Paul's Ch., Winona, Minn., 1947-50; Archd. Minn., 1950-51; Vice Chrmn. Dept. Mssns., 1950-51.

JOHNSON, Walfrid Leonard (S.D.), 821 Main St., Webster, S.D.—Dean, No. Dnry., Vic. S. Mary's Ch., Webster, S. John's Ch., Bristol and Chr. Ch., Milbank, 1940—b. Sweden, Feb. 11, 1885; s. Johan and Johanna Person. S. Steph. Prep. Sch.; S. Steph., 3 yrs.; Sea., B.D., 1911, D—May, 1911, Bp. Edsall; P—Feb., 1912, Bp. Scad-

ding. m. Ruth Isabelle Walters, Oct. 5, 1912; c. four. In-c. Holy Innoc. Ch., Astoria, S. Thos. Ch., Warrenton and Calv. Ch., Seaside, Ore.; R. Gr. Ch., Pine Island, Minn., 1913-18; Mssy. Minneapolis, 1918-19; Ch. Holy Commun., St. Peter and In-c. Henderson and Belle Plaine, Minn., 1919-27; Mssy-in-c. LeSueur, Minn., 1923-27; Mssy-in-c. S. Geo. Ch., Redfield and Chr. Ch., Gettysburg, S.D., 1927-29; In-c. S. Steph. Ch., De Smet, S.D., 1929-40; In-c. S. Mark's Ch., Henry, S.D., 1929-46; In-c. All SS. Ch., Naples, S.D., 1932-46.

JOHNSON, Wayne Leonard (Sp.), 411 Washington St., Pekin, Ill.—R. S. Paul's Ch., 1950—b. Minneapolis, Jan. 11, 1919; s. Rev. Walfrid Leonard Johnson and Ruth Isabelle (Walters). Trin., B.A., 1940; S.-W. T. S., B.D., 1945, D—Mar., 1945, Bp. W. B. Roberts; P—Dec., 1945, Bp. Gesner. m. Marie Louise Bonnell, June 30, 1947; c. two. D-in-c. St. Luke's Ch., Hot Springs, S.D., 1945-46; P-in-c. S. Paul's Ch., Brookings and Ch. Redeem., Flandreau, S.D., 1946-48; Cur. S. John's Ch., Decatur, Ill., 1948-50.

JOHNSON, William Charles (Mo.), 935 Spring St., Poplar Bluff, Mo.—R. Holy Cross Ch., Poplar Bluff and P-in-c. S. Paul's Ch., Sikeston, 1951—b. Heber Springs, Ark., Dec. 21, 1920; s. Charles Johnson and Vivian (Bishop). H. Sch., McGehee, Ark.; Hendrix Coll., B.A., 1944; Un. So., B.D., 1948, D—June, 1948, P—Mar., 1949, Bp. R. B. Mitchell. m. Mabel Henry, July 28, 1951, D-in-c. S. Alb. Ch., Stuttgart and S. Pet. Ch., Tollville, Ark., 1948-49; P-in-c. same, 1949-51.

JOHNSON, William Oliver (Mil.), 271 W. Grand Ave., Beloit, Wis.—R. S. Paul's Ch., 1941—b. Milwaukee, Nov. 5, 1893; s. Samuel H. Johnson and Sophia (Paape). Lawr.; Marq., Coll. Law; W. T. S., S.T.B.; Nash., S.T.M. D—June, 1922, P—Dec., 1922, Bp. Webb. Cur. S. Andr. Ch., Louisville, Ky., 1923-26; R. S. Pet. Ch., Butler, Pa., 1926-31; S. Paul's Ch., Monongahela, Pa., 1931; Asst. S. Paul's Ch., Milwaukee, 1931-41.

JOHNSON, William Thomas (Dom.R.), St. Paul's Vicarage, Bethnal Green, London E. 2, Eng.—Retired—b. Broughohane, Co. Antrim, N.I., Feb. 7, 1879; s. John Johnson and Ann (Petticrew). Ballymena Acad., late Dioc. Sch. of Armagh and Connor; Scholar in Hebrew. D—June, 1907, P—Mar., 1909, Bp. of B.C. Rec'd., 1928, m. Florence Elizabeth Stanley Tivy, Oct. 17, 1912; c. one. P-in-c. Chr. Ch., Puerto Plata, Dom. Rep., 1932-37.

JOHNSON, Wright Ramsett (Neb.), St. Martin's School, 5200 Airline Highway, New Orleans 21, La.—Chapl. S. Mart. Sch., 1952—b. Willmar, Minn., July 21, 1920; s. Martin John Johnson and Bertha Elizabeth (Ramsett). H. Sch., Willmar; St. Cloud St. Tchrs. Coll., Minn., B.S., 1941; Nash., B.D., 1945, D—Apr., 1945, P—Dec., 1945, Bp. Keeler. m. Mary Louise Weber, July 8, 1947; c. three. D-in-c. and P-in-c. Gd. Samar. Ch., Sauk Centre and S. Steph. Ch., Paynesville, Minn., 1945-46; P-in-c. S. Andr. Ch., So. St. Paul, Minn., 1946-49; R. Chr. Ch., Sidney, Neb., 1949-52; P-in-c. S. Hilda's Ch., Kimball, Neb., 1951-52.

JOHNSTON, Alfred Thrall Cuthbert (F.L.), Beverley Manor Bldg. 29, 330 Virginia Lile Court, Columbus, O.—Chapl. U. S. A. F., 1947—b. Valhalla, N.Y., Apr. 30, 1913; s. John A. Johnston and Iva E. (Rice). H. Sch., White Plains, N.Y.; Un. Tex., B.A., 1941; Nash., 1936, B.D., 1940, D—May, 1936, P—Apr., 1938, Bp. Sturtevant. m. Dorothy M. Petersen, Jan. 29, 1943; c. three. Vic. Trin. Ch., Wauupun and S. Mary's Ch., Oakfield, Wis., 1938; Asst. All SS. Chap., Austin, Tex., 1938-41; Chapl. U. S. A., 1941-47.

JOHNSTON, Don Porter, Jr. (Ma.), 21 Washington Ave., Cambridge, Mass.—Asst. to R. Trin. Ch., Haverhill, 1950—b. Albuquerque, N.Mex., Sept. 26, 1917; s. Don Porter Johnston and Petrona Georgia (Powell). H. Sch., Wake Forest, N.C.; Wake Forest Coll.; Pr., B.A., 1939; Harv., S.T.B., 1951, D—June, 1951, P—June, 1952, Bp. Nash. U.S.A., 1941-44. Asst. to R. S. Jas. Ch., Somerville, Mass., 1948-50. Mem. S.C.C., 1948—.

JOHNSTON, Edwin Owen (Sa.), 107 W. Fourth St., Ellsworth, Kan.—Vic. Ch. of the Holy Apos. and Chapl. S. Franc. Boys' Home, 1951—b. Kingston, Ont., Can., Mar. 1, 1923; s. William Donald Johnston and Mary Edith Virginia (Evans). Kingston Collg. and Voc. Inst., Can.; Queen's Un., Can., B.A., 1948; Trin. Coll., Can., L.Th., 1948, D—May, 1948, P—Dec., 1948, Bp. of Niagara. Serv. in Can., 1948-49. Chapl. and Asst. Supr. S. Franc. Boys' Home, Ellsworth, Kan., 1949-51.

JOHNSTON, Eldred Wayne, Jr. (S.O.), 1256 Ashland Ave., Columbus, O.—M-in-c. S. Mark's Mssn., 1951—b. Newcastle, Pa., Dec. 3, 1907; s. Eldred Wayne Johnston and Wilhelmina Jane (Lawrence). H. Sch., Cleveland; Butler, B.A., 1931; Oberlin, B.D., 1934, D—May, 1949, P—Dec., 1949, Bp. Hobson. m. Shirley I. Godwin, Sept. 21, 1934; c. three. Min. Chr. Ch. (Disciples), 1934-49; Asst. Min. Chr. Ch. and M-in-c. S. Mark's Chap., Dayton, O., 1949-51. Publ.: "Paul, Protagonist of the Faith," Christian Bd. of Publications.

JOHNSTON, Henry, Jr. (Va.), 1102 Normandy Dr., Richmond 21, Va.—P-in-c. S. Matt. Ch., 1948—b. Tar-

boro, N.C., Oct. 18, 1903; s. Henry Johnston and Elizabeth (Nash), Augusta Milit. Acad., 1920; Va. Episc. Sch., Lynchburg, 1922; Un. N.C., B.A., 1926; Law Sch., 1926-27; V. T. S., B.D., 1935. D—June, 1935, P—May, 1936, Bp. Penick, m. Elizabeth Peyton Hutcherson, June 14, 1941; c. one. Asst. Dean Stds., Un. N.C., 1927-32. Loc. Ten. Chr. Ch., Raleigh, N.C., 1935-36; P-in-c. S. Andr. Ch., Charlotte and S. Mark's Ch., Mecklenburg Co., N.C., 1936-37; P-in-c. Chapel Hope, Charlotte, N.C., 1936-37; Stdt. Pastor Un. Ala. and Asst. R. Chr. Ch., Tuscaloosa, Ala., 1937-38; R. Franklin Par., Rocky Mt., Va., 1938-42; P-in-c. Holy Trin. Ch., Townsville, N.C., 1942-44; R. S. Steph. Ch., Oxford and P-in-c. S. Pet. Ch., Stovall, N.C., 1942-48. Mem. Exec. Coun. and Chrmn. Dept. Chr. Educ., Dio. N.C., 1945-48; Dir. Adult Conf., 4th Prov., Kanuga Lake, N.C., 1948.

JOHNSTON, Malcolm Sanders. Died September 28, 1950. For data see Edition 1950.

JOHNSTON, Mercer Green (S.H.B.)—b. Church Hill, Miss., Dec. 3, 1868; s. Rt. Rev. James Steptoe Johnston and Mary (Green). Un. So., 1898. D—July, 1898, P—Aug., 1899, Bp. Johnston, m. Katherine Aubrey, Sept. 5, 1901. Asst. Gr. Par., N.Y.C., 1898-1900; S. Paul's Ch., San Antonio, Tex., 1900-03; W. Tex. Milit. Acad., 1900-03 and 1909-12; Cathd. S. Mary and S. John, Manila, 1903-08; Trin. Ch., Newark, N.J., 1912-16; Serv. in France, World War I. Dir. Baltimore Open Forum; Wheeler Defense Com.; Natl. Cit. Com. Relations w. Latin-Amer. and Save-Our-Schools Com., Wash., D.C.; Dir. People's Legislative Serv., Wash., D.C., 1928-32. Author: "Plain American Talk in the Philippines"; "Patriotism and Radicalism." Ed.: "The People's Business."

JOHNSTON, Samuel Shoemaker (Ma.), 616 Washington St., Wellesley 81, Mass.—R. S. Andr. Ch., 1951—, b. Garrison, Md., June 17, 1910; s. Barlett Forney Johnston and Ellen Whitridge (Shoemaker). S. Jas. Sch., Hagers-town, Md.; H. Sch., McDonogh, Md.; Br.; Johns Hop.; V. T. S., 1936. D—May, 1936, P—May, 1937, Bp. Helfenstein, m. Eleanor King, June 13, 1936; c. two. R. All SS. Ch., Reisterstown, Md., 1936-41; R. All SS. Ch., Frederick, Md., 1941-51. Chrmn. Youth Cmsn., Dio. Md., 1946-51; Mem. Exec. Coun., Dio. Md., 1949-51.

JOHNSTONE, Arthur Ewart (C.), 811 Erie St., Oak Park, Ill.—In-c. Chicago City Mssns., 1928—, b. Warksworth, Eng., Apr. 27, 1889; s. David Ewart Johnstone and Florence Eleanor (Smith). Nash., 1915. D—June, 1914, P—May, 1915, Bp. Weller, m. Jeannette Stewart, 1919. Vic. S. John's Ch., Shawano, Wis.; Cur. Ch. Ascen., Chicago, 1916-19; P-in-c. S. Christ. Ch., Oak Park, Ill., 1919-20; P-in-c. S. Paul's Ch., Savanna, Ill., 1920-26; P-in-c. Trin. Ch., Belvidere, Ill., 1926-28.

JOINER, Franklin (Pa.), 2013 Appletree St., Phila. 3, Pa.—R. S. Clem. Ch., 1920—, b. Belvidere, N.J., Oct. 25, 1887; s. Frank Sellers Joiner and Marietta (Seagraves). H. Sch., Belvidere; Easton Acad.; Nash., 1918, D.D., 1933. D—May, 1917, P—May, 1918, Bp. Webb, Cur. S. Clem. Ch., Phila., 1918-20; Supr. Guild All Souls, 1925—; Mem. Stndg. Com., 1929—, Pres., 1940. Mem. Rittenhouse Club.

JONES, Albert Newton (Va.), The Rectory, King George, Va.—R. King Geo. Co. Chs., 1951—, b. Bermuda Hundreds, Va., Jan. 23, 1917; s. Wilmar Nicholas Jones and Edna (Ruhling). H. Sch., Hopewell, Va.; Hampden-Sydney; V. T. S., 1943. D—Sept., 1943, Bp. W. A. Brown; P—Apr., 1944, Bp. Bentley, m. Norvell Mason Montague, Sept. 18, 1943; c. one. P-in-c. S. Matt. Ch., Fairbanks, Alaska, 1943-50.

JONES, Alfred Lee (Ia.), Washington St., Leonardtown, Md.—, b. Cambridge, Md., Dec. 31, 1888; s. Rev. John Bayley Jones and Lavinia Anna (Ward). West. Md. Prep. Sch.; Ya., B.A., 1911; Sea., 1915; Colomb., M.A., 1925. D—May, 1915, Bp. J. N. Morrison; P—Oct., 1916, Bp. Longley, m. Matilda Edna White, July 29, 1925. Cur. S. John's Ch., Keokuk, Ia., 1913-16; Vic. S. Matt. Ch., Iowa Falls, Ia., 1916-17; Trin. Ch., Elkton, Md., 1917-20; Cur. Trin. Ch., Wilmington, Del., 1920-21; All Hallows' Ch., Snow Hill, Md., 1921-22; Prin. H. Sch., Stockton, Md., 1922; Hd. Engl. Dept., Swarthmore Prep. Sch., 1926; Instr. Sociol., Tem., 1927; Prin. H. Sch., Great Mills, Md., 1930-33; Cur. S. John's Ch., Rosebank, S.I., N.Y., 1934-36; Cur. S. Paul's Ch., Stapleton, S.I., N.Y., 1936-38; Vic. S. John's Ch., Green River, Wyo., 1938-42; Loc. Ten. Ch. Holy Commun., Rock Springs, Wyo., 1941-42; P-in-c. S. Paul's Ch., Harlan, Trin. Ch., Denison and S. John's Ch., Vail, Ia., 1942-43; Chapel S. Kath. Sch., Davenport, Ia., 1943-45. Exam. Chapl. and Can. Cathd., Dist. Wyo., 1942. Publ.: "A System of Philosophy."

JONES, Andrew Barton (Md.), 600 E. Arlington Ave., Baltimore 12, Md.—R. Ch. Epiph. and Chapel Johns Hop. Un., 1950—, b. Albany, N.Y., May 18, 1912; s. Sydney Tucker Jones and Gwenola (Smith). Albany Acad.; Wms., B.A., 1935; V. T. S., B.D., 1942. D—May, 1942, Bp. Strider for Ma.; P—Dec., 1942, Bp. Strider, m. Jean Kingsbury Carter, Aug. 28, 1937; c. three. R. McDowell Par., Welch, W.Va., 1942-45; R. S. Steph. Ch., Beckley, W.Va.,

1945-48; R. S. Mark's Par., Brunswick, Md., 1948-50. Mem. Un. Canterbury Club, 1950—.

JONES, Arthur Dittes (S.H.B.), 2048 Mt. Carmel Ave., Glenside, Pa.—, b. Phila., Feb. 25, 1887; s. Franklin S. Jones and Evelyn Valesca (Dittes). P. D. S., 1912. D—Jan., 1913, P—July, 1914, Bp. Garland, m. Miriam Good-year, 1917; Cur. Ch. S. Jude and Nativ., Phila., 1913-16; Cur. Holy Trin. Meml. Chap., Phila., 1916-17; Mssy-in-c. S. Jos. Mssn., Mullen, Neb., 1917; R. Ch. Our Sav., No. Platte, Neb., 1917-19; Mssy-in-c. S. Alb. Ch., McCook, Neb., 1919-23; R. S. Jas. Ch., Fergus Falls, Minn., 1923-30; In-c. S. Mary's Ch. and Indian Sch., Tomah, Wis., 1930-41; P-in-c. S. Matt. Ch., Oakland, Md., 1941-42; P-in-c. S. Geo. Ch., Mt. Savage, Md., 1942.*

JONES, Bayard Hale (Tenn.), Sewanee, Tenn.—Prof. Ch. Hist. and Liturgics, Sch. Theol., Un. So., 1939—; Hon. Can. Gr. Cathd., San Francisco, 1938—, b. Golden, Colo., June 23, 1887; s. Rev. Charles Melancthon Jones and Mary (Mott). Harv.; Oxon.; Un. Cal., B.A., 1906, M.A., 1907, M.L., 1912; Ch. Div. Sch. Pac., 1913, D.D., 1938; G. T. S., B.D., 1914. D—June, 1913, Bp. Nichols; P—Mar., 1914, Bp. Greer, m. Emily Forbes Stewart, Aug. 31, 1917. Vic. S. Jas. Ch., Paso Robles, Cal., 1916-18; R. All SS. Ch., Watsonville, Cal., 1918-30; Dean Trin. Cathd., Reno, Nev., 1930-36; R. Ch. S. Mary Virg., San Francisco, 1936-38. Publ.: "The American Prayer Book," w. Bp. E. L. Parsons, 1937; "The American Lectionary," 1944.

JONES, Carlton Newbold (Har.), 58 So. 2nd St., Chambersburg, Pa.—R. Trin. Ch., Chambersburg and Vic. S. Andr. Ch., Shippensburg, 1949—, b. Jonestown, Pa., June 12, 1911; s. Aschel Wilson Jones and Fannie Fry (McGuire). H. Sch., Berwick; Dickinson Sem.; Gordon; Emerson; Harv.; Andover; E. T. S. D—June, 1940, P—Jan., 1941, Bp. Sherrill, m. Doris Broman, Feb. 24, 1936. P-in-c. S. John Evang., Haverhill, Mass., 1940-42; R. Par. Martha's Vineyard, Mass., 1942-45; R. S. Paul's Ch., Lock Haven, Pa., 1945-47; R. S. Luke's Ch., Mount Joy, Pa., 1947-49. Chapl. Episc. Stds. T. Chrs. Coll., Shippensburg, Pa., 1949—, Supt. Episc. Home for the Aged, Shippensburg, Pa., 1949—, Hon. Can. S. Steph. Cathd., Harrisburg, Pa.

JONES, Cecil Baron (Miss.), 318 2nd Ave., So., Columbus, Miss.—R. S. Paul's Par., 1943—, b. Woodville, Miss., June 30, 1908; s. Ackland Hartley Jones and Elizabeth Girault (Shaifer). Pub. Schs., Woodville; Un. Miss., B.A., 1930; Un. So., B.D., 1933. D—June, 1933, Bp. Bratton; P—June, 1934, Bp. Green, m. Margaret Devane Bourdeaux, July 6, 1939; c. two. R. Calv. Ch., Cleveland, Gr. Ch., Rosedale and Epiph. Ch., Tunica, Miss., 1933-38; R. S. Paul's Ch., Meridian, Miss., 1938-43.

JONES, Charles Carlyle (Mil.), Box 114, Mineral Point, Wis.—R. Trin. Par., 1942—; Archd. Madison, 1945—, b. Benwood, W.Va., Sept. 7, 1901; s. James A. Jones and Anna Lewis (Woody). H. Sch., Holloway, O.; Chi. Tech. Coll., 1926; DuBoise Meml. Ch. Trng., 1934. D—Aug., 1934, Bp. Mikell for Md.; P—Feb., 1935, Bp. Saphore, m. Wilma Nuckolls, July 14, 1937; c. one. Vic. S. Barn. Ch., Foreman, S. Mark's Ch., Hope and Chr. Ch., Mena, Ark., 1934-37; Actg. Dean S.W. Ark., 1936-37; R. Ch. Holy Comf., Cleburne and P-in-c. S. Mary's Ch., Hillsboro, S. Alb. Ch., Hubbard and S. Paul's Ch., Waxahachie, Tex., 1938-42. Mem. Dioc. Exec. Coun. and Chrmn. Dept. Mssns., 1937; Mem. Dept. Chr. Soc. Relations, Dio. Dal., 1940-41.*

JONES, Clarence William (L.I.), Northern Blvd., Roslyn, N.Y.—R. Trin. Ch., 1946—, b. Albany, N.Y., June 6, 1900; s. William Jones and Henrietta (Boardman). H. Sch., Schenectady, N.Y.; Colomb. Sch. Bus.; King's Un.; G. T. S., 1928, S.T.B., 1929. D—June, 1928, P—May, 1929, Bp. Oldham, m. Leone L. Mattoon, June 25, 1929; c. two. Cur. Holy Trin. Ch., S. Jas. Par., N.Y.C., 1928-29; R. S. Mary's Ch., Lake Luzerne, N.Y., 1929-32; R. S. John's Ch., Delhi, Gr. Ch., Stamford, S. Pet. Ch., Hobart and S. Paul's Ch., Bloomville, N.Y., 1932-36; R. Ch. Holy Cross, Chapl. Episc. Ch. Home and Prin. Mary Warren Sch., Day Choir Sch. for Girls, Troy, N.Y., 1936-44; Asst. Secy. Dio. A., 1938-44; Field Off., Natl. Coun., 1st and 2nd Prov., 1944-46. Mem. Bd. Trust. Episc. Ch. Home, Troy, N.Y., 1936-44; Chrmn. Chr. Soc. Relations Dept., Dio. A., 1940-42; Chrmn. Prom. Dept., Dio. A., 1942-44; Mem. Soc. Relations Com., 2nd Prov., 1936-40. Ed. and Bus. Mngr.: "Albany Forth," 1942-44. Mem. Dioc. Coun., L.I., 1948—.

JONES, Clinton Robert (Conn.), 45 Church St., Hartford, Conn.—Can. Chr. Ch. Cathd., 1948—, b. Brookfield, Conn., Nov. 8, 1916; s. Clinton Robert Jones and Harriette Elizabeth (Morehouse). H. Sch., Danbury, Conn.; Bard Coll., Colomb., B.A., 1938; G. T. S., 1941. D—June, 1941, P—Dec., 1941, Bp. Budlong, Cur. S. Jas. Ch., New London and Vic. S. Jas. Ch., Poquetanuck, Conn., 1941-45; Cur. and P-in-c. same, 1946; Chapl. Episc. Stds. Conn. Coll. Women, 1943-46; Chapl. (Lt. I.G.) U. S. M. S., 1945; Assoc. Min. Chr. Ch. Cathd., Hartford, Conn., 1946-48. Dioc. Dir. Youth, 1946—; Mem. Natl. Youth Cmsn., 1949-51.

JONES, David (Ariz.), 137 W. Pepper St., Mesa, Ariz.—Vic. S. Mark's Ch., 1945.—D—Apr., 1926, P—June, 1927, Bp. Winchester. In-c. Mssns. at Mena and Foreman, Ark.; R. Trin. Ch., Van Buren, Ark., 1928-32; R. S. Paul's Ch., Winslow, Ariz., 1932-41; U. S. N., 1941-45.*

JONES, David (C.N.Y.), 131 E. 2nd St., Oswego, N.Y.—R. Ch. Evang., 1948—, b. Wales, G. B., Oct. 19, 1889; s. Griffith Jones and Sarah (Davies). Priv. tutor; S. Columba's Coll., Durham, Eng., 1913; S. John's Coll., Ystrad Meurig, Wales, D.—Dec., 1913, Archbp. Worrall; P—Nov., 1944, Bp. Dallas. m. Gwendoline M. Watts, Oct. 10, 1922; c. two. Presby. Min. in Can., Nfld. and New Zealand, 1916-44; R. S. Mark's Ch., Clark Mills, N.Y., 1946-48.*

JONES, David Ackley (La.), 420 W. Gandy St., Denison, Tex.—R. S. Luke's Par., 1952—, b. Trenton, N.J., May 25, 1904; s. John Watson Jones and Hettie Crandall (Finley). Pub. Schs.; Rider Coll. Commerce; Trenton Bus. Coll.; DuBoise Meml. Ch. Trng. Sch.; Nash., 1935, B.D., 1936. D—June, 1934, P—June, 1935, Bp. Morris. m. Marian Huck Sautley, Apr. 14, 1936; c. two. Can. Res. Chr. Ch. Cathd., New Orleans, 1935-36; P-in-c. S. Alb. Ch., McCook, Neb., 1936-38; R. S. Mark's Ch., Waterloo, Ia., 1938-41; Chapl. U. S. A., 1941-45; R. Chr. Ch., Canon City and P-in-c. S. Luke's Ch., Westcliffe and S. Alb. Ch., Florence, Colo., 1945-49; R. Gr. Ch. Par., Monroe, La., 1949-52. Art.; Holy Cross Mag., 1944.

JONES, Edmund Ruffin (S. Va.), 1702 Burnley Ave., Charlottesville, Va.—R. Emerit. S. Andr. Ch., 1947—, b. Prince Geo. Co., Va., Mar. 7, 1878; s. Rev. Edward Valentine Jones and Mary Smith (Ruffin). Episc. H. Sch.; Un. Va., B.A., 1902; V. T. S., D.D., 1935; Colmb.; Chi. D—June, 1903, Bp. Gibson; P—May, 1904, Bp. Funsten. m. Jane Bell Dabney, June 24, 1903; c. three. Tchr. S. Marg. Hall and Mssy., Boise, Ida., 1903-04; Mssy. Salmon, Ida., 1904-05; Mssy. Pocatello, Ida., 1905; Archd. Mssy., Jursd. of Boise, Ida., 1905-07; Vic. Epiph. Chap., Wash., D.C., 1907-09; R. Bruton Par., Williamsburg, Va., 1909-26; P-in-c. Robt. Hunt Meml. Shrine, Jamestown Is., Va., 1922-26; R. S. Andr. Ch., Norfolk, Va., 1926-47. Fndr. and R. "The Order of Jamestown."

JONES, Edward Reynolds (Miss.), Yazoo City, Miss.—R. Trin. Ch., 1925—, b. Phila., Apr. 5, 1883; s. Edward Reynolds Jones and Eleanor (Douglas). Farnum Prep. Sch.; Un. Pa., 1909-10; Nash., 1910-15; Un. So., 1916. D—June, 1914, P—May, 1915, Bp. Weller. m. Mary Wingfield Hasselle, Feb. 27, 1918. R. Gr. Meml. Ch., Chattanooga, Tenn., 1916-25; Interp. and Chapl. A. E. F., 1917-19; P-in-c. Inasmuch Mssn., Rossville, Ga., 1919-25; P-in-c. S. Thos. Mssn., Belzoni, Miss., 1936-52; Chapl. (1st Lt.), O. R. C., 1924-49; Chapl. Commun. Off. Yazoo City Post A. L., 1925-52. Secy. Convoc., Knoxville, 1917-24; Mem. Bp. Coun., Dio. Tenn., 1924-25; Dean Convoc. No. Miss., 1926, 27, 29, 30, 31, 39, 40; Trust. Un. So., 1926-30; Mem. Dioc. Exec. Com., 1935-44; Mem. Dioc. Stndg. Com., 1935-44; Del. Prov. Syn., 1939; Alt. Gen. Conv., 1940; Mem. Bd. Exam. Chapl., 1936-51; Dep. Gen. Conv., 1943. Assoc. Ed.; History of Emory Unit, A.E.F., 1919.

JONES, Emmett Gaylord (Colo.), 3rd Div., A.P.O. 468, c/o P.M., San Francisco, Cal.—Chapl. (Maj.), U. S. A., 1941—, b. Kansas City, Apr. 29, 1909; s. Robert E. Jones and Maude Lee (Copeland). H. Sch., East Denver; Un. Denver, B.A., 1930, M.A., 1939; G. T. S., 1935, S.T.B., 1937. D—June, 1935, P—Dec., 1935, Bp. I. P. Johnson. Cur. S. Andr. Ch., Denver, 1935; Vic. S. Geo. Ch., Englewood, Colo., 1935-37; Cur. S. Mark's Ch., Denver, 1937-41.

JONES, Enoch Roscoe Lukens, Jr. (L.A.), Box 817, Whittier, Cal.—b. Williamsport, Pa., Sept. 8, 1905; s. Enoch Roscoe Lukens Jones and Remedios (Ponce de Leon). Pub. Schs., San Francisco; Un. Cal., B.A., 1928; E. T. S., B.D., 1932. D—June, 1932, P—June, 1933, Bp. Parsons. D-in-c. S. Edm. Mssn., Richmond, Cal., 1932; On Staff Gr. Cathd., San Francisco, 1934-36; Vic. S. Steph. Ch., Gilroy and P-in-c. S. Luke's Mssn., Hollister, Cal., 1936-40; P-in-c. S. Dav. Ch., Pittsburg and Gr. Ch., Martinez, Cal., 1940; Chapl. U. S. N. R., 1941-46; Vic. Ch. S. John Evang., Needles, Cal., 1946-49; R. S. Paul's Ch., El Centro, Cal., 1949-50; Chapl. (1st J.G.) U. S. N. R., 1935-41; Chapl. Fresno Dist. C.C.C., 1940-41. Arts. in "The Catholic," 1947 and "Divinity," 1949 both Church of Ireland publs.

JONES, Rt. Rev. Everett Holland, 108 W. French Pl., San Antonio 1, Tex.—Bp. Dio. W.T., 1943—, b. San Antonio, Tex., June 9, 1902; s. Richard Clarence Jones and Enid (Holland). H. Sch., San Antonio; Un. Tex., B.A., 1922; V. T. S., B.D., 1927, D.D., 1943; Un. So., D.D., 1943; Trin. Un., LL.D., D—June, 1926, P—July, 1927, Bp. W. T. Capers. Con. Bp. Dio. W. T., Sept. 24, 1943, m. Helen Miller Cameron, Nov. 25, 1940; c. one. R. Gr. Ch., Cuero, Tex., 1927-30; S. Paul's Ch., Waco, Tex., 1930-38; Can. Washington Cathd., Wash., D.C., 1938; R. S. Mark's Ch., San Antonio, Tex., 1938-43.

JONES, George Henry (O.), 7425 Market St., Youngstown 12, O.—R. S. Jas. Ch., Boardman, 1950—, b. Oldham, Lancs., Eng., Jan. 23, 1905; s. Frank Jones and Sarah Melinda (Bird). H. Sch. and "Y" Prep. Sch., Cleve-

land; Ken., B.A., 1930; Bex., B.D., 1932. D—June, 1932, P—Feb., 1933, Bp. Rogers. m. Frances O. Abbott, June 12, 1933; c. one. Chapl. Ch. Chapl. Serv., Cleveland, 1932-33; P-in-c. Mssn., Adv., Lakewood, O., 1933-39; Chapl. Cuyahoga Co. Jail, O., 1936-39; R. Trin. Ch., Coschocton, O., 1939-41; P-in-c. S. Steph. Mssn., Ft. Yukon, Alaska, 1941-43; R. S. Paul's Ch., Mt. Vernon, O., 1943-48; Assoc. R. S. Paul's Ch., Akron, O., 1948-50.

JONES, George Melbourne (N.Y.), 33 Dubois St., Newburgh, N.Y.—R. Ch. Gd. Shpd., 1946—, b. Hamburg, Ia., Dec. 9, 1907; s. G. Oscar Jones and Isa J. (Trudeau). H. Sch., Hamburg; S. W. Coll., B.A., 1938; Boston Un. M.A., 1940, S.T.B., 1941; E. T. S., Grad. Study, 1941. D—Dec., 1941, P—June, 1942, Bp. Sherrill. Cur. S. Paul's Cathd., Boston, 1941-42; Cur. Par. Martha's Vineyard, Mass., 1942—; Defense Mssnr., Dio. Me., 1942-46; Vic. S. Alb. Ch., So. Portland, Me., 1945-46.

JONES, George William, Died May 4, 1952. For data see Edition 1950.

JONES, Rt. Rev. Girault McArthur, 609 International Bldg., New Orleans, La.—Bp. of La., 1949—, b. Centerville, Miss., June 30, 1904; s. Ackland Hartley Jones and Elizabeth Girault (Shafir). H. Sch., Woodville, Miss.; Milit. Acad., Staunton, Va.; Un. Miss., B.A.; Un. So., B.D., 1928, D.D., 1949. D—June, 1928, Bp. Bratton; P—May, 1929, Bp. Green. Con. Bp. of La., March 9, 1949, m. (1) Virginia Hester Wallace (dec.), Apr. 22, 1930; (2) Kathleen Platt, July 9, 1935; c. two. Mssnr. Rur. South. Miss., 1929-31; R. Trin. Ch., Pass Christian, Miss., 1931-36; R. S. Andr. Ch., New Orleans, La., 1936-49. Dep. Gen. Conv., 1934, 40, 43, 46; Dir. Sewanee Summer Sch., 1939-41; Pres. Stndg. Com., Dio. La., 1944-46.

JONES, Gordon Messick, Jr. (M.), 514 Park Lane, East Lansing, Mich.—Vic. Gr. Chap. and Chapl. Episc. Stds., Mich. St. Coll., 1950—, b. Phila., June 2, 1919; s. Gordon Messick Jones and Mathilda Marion (Johnston). H. Sch., Phila.; Tem., B.A., 1941; E. T. S., S.T.B., 1943. D—July, 1943, Bp. Hart; P—Jan., 1944, Bp. Kirchoffer for Pa. m. Dorothy Mae Daum, Sept. 28, 1943; c. three. Vic. S. Andr. Ch., W. Phila., 1943-45; R. same, 1945; Exec. Secy. and City Mssnr., Toledo, O., 1945-50.

JONES, Gordon Tyrone (Nk.), 447 Belmont Ave., Haledon, Paterson 2, N.J.—R. S. Mary's Meml. Ch., 1930—; Archd. of Paterson, 1948—, b. Edwardsville, Pa., Aug. 3, 1899; s. William John Jones and Margaret (Jones). H. Sch., Edwardsville; Prep. Sch., Bethlehem, Pa.; Leh., B.A., 1924; P. D. S., 1927, B.Th., 1936. D—Apr., 1927, Bp. Talbot; P—Oct., 1927, Bp. Sterrett. m. Romola Elizabeth Rudolph, Sept. 4, 1929. Cur. S. Steph. Ch., Jersey City, N.J., 1927-28; R. S. John's Ch., E. Mauch Chunk, Pa., 1928-29. Mem. Dioc. Bd. Mssns., 1940—; Dep. Prov. Syn., 1947—; Mem. Cathd. Chapt., 1948—; Mem. Stndg. Com., 1950—.

JONES, Harold Boardman (A.), 68 So. Swan St., Albany 6, N.Y.—Dean All SS. Cathd., 1950—, b. Schenectady, N.Y., June 3, 1903; s. William Jones and Henrietta (Boardman). H. Sch., Schenectady; S. Steph., 1920-21; Un. King's Coll., B.A., 1924, L.Th., 1926. D—Sept., 1925, P—June, 1927, Bp. Oldham. Serv. in S. S., 1925-26; Cur. S. Paul's Ch., Albany, N.Y., 1926; R. S. Marg. Ch., Menands, Albany, N.Y., 1926-33; Assoc. R. S. Paul's Ch., Brooklyn and Chapl. Brooklyn St. Hosp., N.Y., 1933-40; Hdmstr. and Chapl. S. Edw. Sch., Stockbridge, Mass., 1940-43; R. Chr. Ch., Troy, N.Y., 1943-50. Chapl. Troy Hosps., 1947-50; Dioc. Secy., 1946—; Pres. Stndg. Com., 1951—; Ward. Child's Hosp., Albany; Mem. Dioc. Coun.; Secy. Trusts. Alb. Dioc. Fndt.; Corres. Secy. Bible and Common Prayer Bk. Soc.; Mem. Bd. Mngrs. S. Marg. Hosp., 1950—.

JONES, Harold Conger (W.Tex.), 513 E. Lasolle St., Del Rio, Tex.—, b. Elwood, Ind.; s. William T. Jones and Emma Elizabeth (Haines). Geo. Peabody, Nashville; Atlanta Theol. Sem.; Winona, Winona Lake, Ind., B.S.; S. Mary's, San Antonio, B.A. D—Jan., 1929, P—Sept., 1929, Bp. Capers. m. (1) Bernice Lucille Mossman (dec.), Aug., 1921; (2) Mrs. Grace Trent, Apr., 1936. In-c. S. Steph. Ch., Goliad, Tex.; R. S. Jas. Par., Del Rio, Tex., 1930-36.

JONES, Harold Stephen (S.D.), Cheyenne Agency, S.D.—P-in-c. and Supt. Presbyter Cheyenne River Indian Mssn., 1947—, b. Mitchell, S.D., Dec. 24, 1909; s. Stephen S. Jones and Ida Edna (Holmes). H. Sch., Wapakala, S.D.; So. St. Tchrs. Coll.; No. St. Tchrs. Coll., B.S., 1935; S.-W. T. S., L.Th., 1938. D—Dec., 1938, P—Sept., 1941, Bp. W. B. Roberts. m. Blossom Thelma Steele, Dec. 14, 1938; c. one. D-in-c. Chr. Ch., S. John's Ch. and S. Jude's Ch., Pine Ridge Ind. Mssn., Oglala, S.D., 1938-41; Asst. P. same, 1941-47.

JONES, Harry Hillman (Vt.), 5 South St., Middlebury, Vt.—R. S. Steph. Ch., 1942—, b. College Pt., N.Y., Sept. 5, 1913; s. George Jones and Josephine Wilhelmina (Klein). H. Sch., Flushing, N.Y.; S. Steph., B.A., 1934; G. T. S., S.T.B., 1937. D—May, 1937, Bp. Stires; P—Nov., 1937, Bp. Van Dyck. m. Jessie Mills Harris, May 27, 1937; c. two. R. S. Paul's Ch., Windsor, Vt., 1937-41.*

JONES, Harry Kearney (Md.), 4215 Vermont Ave., Baltimore 29, Md.—R. S. Jas. Ch., 1949—, b. Baltimore,

- Sept. 13, 1908; s. Richard Philip Jones and Mary Elizabeth (Yearley). Baltimore Poly. Inst., 1926; Un. Balt. L.L.B., 1935; V. T. S., B.D., 1938. D—Apr., 1938, P—Dec., 1938, Bp. Helfenstein. m. (1) Mildred Marie Schuster (dec.), June 28, 1930; c. one; (2) Goldie M. Ritchie, Sept. 7, 1946. R. S. Paul's Ch., Prince Frederick and Chr. Ch., Port Republic, Md., 1938-41; R. S. Mary's Ch., Gowanda, N.Y., 1941-42; R. S. Matt. Ch., Oakland, Md., 1942-43; R. S. Thos. Par., Hancock, Md., 1943-49.
- JONES, Herbert White (Pa.)**, 205 Huntingdon Pike, Rockledge, Phila., 11, Pa.—R. Meml. Ch. Holy Nativ., 1943—, b. Phila., Oct. 17, 1897; s. William Ritter Jones and Nettie (White). Br. Prep.; P. D. S., 1926, S.T.B., 1927, Th.M., 1936. D—May, 1926, P—June, 1927, Bp. Garland. m. Mary Josephine Johnston, Aug. 7, 1926; c. one. R. S. Barn. Ch., Kensington, Phila., 1926-28; R. Ch. S. Matth., Phila., 1928-38; Assoc. R. S. Steph. Ch., Phila., 1938-42; Asst. S. Pet. Ch., Phila., 1942; R. Zion Ch., Phila., 1942-43.
- JONES, Hugh David**. Died December 6, 1950. For data see Edition 1950.
- JONES, James Garrard**. Died August 8, 1952. For data see Edition 1950.
- JONES, James Leland, Jr. (W.Mo.)**, 20 Owen St., Eureka Springs, Ark.—Chapl. (Capt.), U.S.A.R., 1952—, b. Kirksville, Mo., May 16, 1916; s. James Leland Jones and Margaret (Hubbard). H. Sch., Kansas City, Mo.; Un. Kan. City, B.A., 1937; Ch. Div. Sch. Pac., B.D., 1949; G. T. S., S.T.M., 1950. D—June, 1949, Bp. Spencer; P—Jan., 1950, Bp. Washburn for W.Mo. m. Dorothy L. Downs, Mar. 28, 1941. Fell. and Tutor, G. T. S., 1949-52.
- JONES, John Herbert (Fla.)**, 478 L St. S.W., Washington, D.C.—, b. Sanford, Fla., Sept. 20, 1885; s. Jefferson Davis Jones and Mary F. (Randolph). Par. Sch., Brunswick, Ga.; S. Paul Jr. Coll., Lawrenceville, Va.; Oberlin; Priv. Theol. Instr. D—Apr., 1921, Bp. Demby; P—Jan., 1927, Bp. Delany. m. Elizabeth Belle, Aug. 27, 1915; c. seven. P-in-c. S. Steph. Mssn., Winston-Salem, N.C., 1928-34. Researcher Libr., How. Un., 1940—*
- JONES, John Paul, Jr. (At.)**, 318 E. Robert Toombs Ave., Washington, Ga.—Cur. Holy Trin. Ch., 1951—, b. Macon, Ga., Apr. 25, 1917; s. John Paul Jones and Julia Elizabeth (Kelly). Darlington Sch., Rome, Ga.; H. Sch., Atlanta, Ga.; Ga. Inst. Tech., B.S., 1949; Emory Un., B.D., 1951. D—June, 1951, Bp. Walker. m. Charlotte Sayrs Clarkson, Dec. 20, 1946; c. one.
- JONES, John Rees**. Died March 5, 1952. For data see Edition 1950.
- JONES, John Robert (W.)**, Box 223, Kamuela, Hawaii, T.H.—Vic. S. Jas. Mssn. and Chapl. Hawaii Episc. Acad., 1952—, D—June, 1952, Bp. Dun.*
- JONES, Justice Smith (Ala.)**, R.F.D., Hendersonville, N.C.—Retired, 1943—, D—July, 1925, P—Feb., 1926, Bp. Finlay. M-in-c. Ch. Resurr., Greenwood, S.C., 1925-27; In-c. S. Paul's Ch., Carlisle, Ala., 1927-39; Stdt. Pastor, Calhoun Sch., 1939-40; R. S. Thos. Ch., Greenville and Vic. S. Mark's Ch., Troy, Ala., 1939-43.*
- JONES, Lucian Thomas, Jr. (W.T.)**, 328 So. Frio St., Lockhart, Tex.—R. Emm. Ch., 1952—, b. Corpus Christi, Tex., May 1, 1926; s. Lucian Thomas Jones and Jeannette (Milam). Trin. Un., B.A., 1948; Un. So., B.D., 1951. D—July, 1951, P—Jan., 1952, Bp. E. H. Jones. m. Martha Holden Cart, June 7, 1947; c. one. M-in-c. Emm. Ch., Lockhart, Tex., 1951-52.
- JONES, Matthew Aurelius (Fla.)**, 420 No. Reus St., Pensacola, Fla.—P-in-c. S. Cypr. Ch., 1951—, b. Hampton, Va., Aug. 17, 1913; s. Henry Fred Jones and Isabella Ariston (Payton). H. Sch., Wash., N.C.; S. Aug. Coll., B.A., 1937; Bp. Payne Div. Sch., B.D., 1947. D—Oct., 1947, Bp. Carruthers; P—June, 1948, Bp. McKinstry. m. Olivia Beatrice Browning, Aug. 8, 1935; c. four. Tchr. 1936-43. Chapl. Voorhees Sch. and Jr. Coll., Denmark, S.C., 1947-51.
- JONES, Percy Kenyon (P.)**, Room 235, Broad Bldg., New Kensington, Pa.—, D—May, 1922. In-c. S. Matt. Ch., Ambridge, Pa., 1925-28; S. Andr. Ch., New Kensington, Pa., 1928-33.*
- JONES, Philip Arthur (Minn.)**, 1686 St. Clair Ave., St. Paul, Minn.—Asst. S. Paul's Ch. on the Hill, 1951—, b. Bangor, No. Wales, Nov. 9, 1892; s. Philip Edward Jones and Evelyn (Jerrens). Pub. Sch., Eng. D—May, 1951, Bp. Keeler. m. Evelyn Bonfield, Sept. 30, 1917; c. one.
- JONES, Raymond Parker (L.A.)**, 213 Franklin Rd., Hamden, Conn.—Cur. S. Thos. Ch., New Haven, 1951—, b. Waterville, N.Y., Apr. 8, 1917; s. Rev. Thomas Raymond Jones and Mary Cornelia (Parker). H. Sch., So. Pasadena, Cal.; Occ., B.A., 1939; Stan., M.A., 1940. D—July, 1950, P—Feb., 1951, Bp. Bloy. m. Elizabeth Shepard, Sept. 21, 1946; c. two. Cur. S. Alb. Ch., Los Angeles, Cal., 1950-51. Lt. Comdr., U.S.N., 1942-49.
- JONES, Robert Lewis (Ma.)**, St. Andrew's Rectory, Hanover, Mass.—R. S. Andr. Ch., 1949—, b. Mystic, Conn., Feb. 28, 1910; s. Rev. Albert Corey Jones and Katherine Spicer (Chesbro). H. Sch., New Haven, Conn.; Mt. Hermon; S. John's Coll., B.A., 1934; G. T. S., 1937. D—June, 1937, Bp. Budlong; P—Dec., 1937, Bp. Freeman for Conn. m. Adaline Sophronia Moss, Apr. 10, 1939; c. two. Asst. S. Paul's Ch., Rock Creek Par., Wash., D.C., 1937-38; R. Zion Par., Wash., D.C., 1938-44; R. S. Luke's Ch., Fall River, Mass., 1944-49. Dean North. Convoc., Dio. W., 1942-44; Dept. Mssns.; Dept. Rel. Educ.; Exec. Coun., all Dio. W.; Youth Co-ord., 1947; Pres. Greater Fall River Min. Assoc., 1948; Mem. Field Dept., 1948—; Mem. Dept. Chr. Educ., 1948—.
- JONES, Stanley Parker (Vt.)**, R. F.D. #1, Skaneateles, N. Y.—Retired, 1945—, b. Elktion, S.D., Jan. 9, 1893; s. Bertram Jones and Mary Moss (Davison). Un. Minn., B.A.; Sea, 1919. D—May, 1918, P—June, 1919, Bp. Burleson. m. Fredericka Allen, Sept. 15, 1920; c. two. P-in-c. Milbank, Peever and Sisseton, S.D., 1919-21; Vic. S. Paul's Mssn., Omaha, Neb., 1921-26; R. S. Mart. Ch., and Chapl. Bp. Clarkson Meml. Hosp., Omaha, 1926-29; R. Trin. Ch., Muscatine, Ia., 1929-36; R. S. Andr. Ch., St. Johnsbury and P-in-c. S. Pet. Ch., Lyndonville and S. Jas. Ch., Concord, Vt., 1936-45.
- JONES, Stratford Covert (S.H.B.)**, 498 Clinton Ave., Albany 5, N.Y.—Asst. Gr. Ch., 1940—, b. Brooklyn, N.Y., Aug. 9, 1900; s. Rev. James Clarence Jones and Florence (Burt). Adelphi and Poly. Prep., Brooklyn; Trin. Sch., N.Y.C.; Hav.; Hob., B.A., 1922; G. T. S., 1922-25. D—Apr., 1925, Bp. Burleson; P—Nov., 1925, Bp. Fiske. m. Mary Eileen Young, Nov. 16, 1933; c. one. Asst. Trin. Ch., N.Y.C., 1926-30; Asst. P. same, 1938-39; Chapl. Sisters S. Marg., Utica, N.Y., 1930-33; Asst. S. Mary's Ch., Brooklyn, N.Y.; R. S. Paul's Par., Lock Haven, Pa., 1935-36; Asst. S. Mary's Ch., Castleton, S.I., N.Y., 1937-38; R. S. Barn. Ch., Troy, N.Y., 1939-40. Author: "The Sacrifice in the Mass"; "The Mass and the Cross"; Short Stories and Tracts.*
- JONES, Theodore Jacob (N.Y.)**, 2067 Fifth Ave., New York 35, N.Y.—R. S. Andr. Ch., 1951—, b. Columbia, S.C., Aug. 3, 1912; s. Rev. Jacob R. Jones and Jennie Verina (Dillard). C. C. N. Y., B.S., 1945; G. T. S., S.T.B., 1947. D—May, 1948, Bp. Gilbert; P—Nov., 1948, Bp. Dun. m. Rosetta Davidson, June 11, 1947. Vic. Chap. S. Phil. Evang., Washington, D.C., 1948-49; Chapl. and Instr. Coll. Dept., S. Paul's Polytech. Inst., Va., 1949-51.
- JONES, Thomas Adolphus**. Died August 9, 1950. For data see Edition 1950.
- JONES, Thomas Malcolm (W.M.)**, 212 Carson St., Las Vegas, Nev.—Vic. Chr. Ch., 1952—, b. Lisbon, N.D., Dec. 15, 1905; s. Edgar Jones and Netta (Malcolm). Bp. Feild Coll., Nfld.; Un. Del., 1 yr.; Un. Cincinnati, B.A.; G. T. S., S.T.B., 1929. D—Apr., 1929, Bp. A. Mann; P—Dec., 1929, Bp. Fox. m. Elizabeth Eleanor Zorn, Apr. 23, 1932; c. three. Mssy. N.E. Mont., 1929; S. Paul's Group Par., Glasgow, Mont.; In-c. Ft. Peck, Mont., 1934-36; R. Ch. Incarn., Gt. Falls, Mont., 1936-45; R. S. Paul's Ch., Grand Rapids, Mich., 1945-52; P-in-c. S. Mark's Mssn., Newaygo, Mich., 1945-47.*
- JONES, Thomas Raymond (L.A.)**, 1205 Fremont Ave. So., Pasadena, Cal.—R. S. Jas. Ch., 1931—, b. Waterville, N.Y., Sept. 22, 1889; s. Gomer Bennett Jones and Jane Anne (Goodwin). Syr., B.A.; G. T. S., 1916. D—Apr., 1916, Bp. Olmsted; P—Jan., 1917, Bp. Fiske. m. Mary Cornelia Parker, June 7, 1916; c. three. R. Gr. Ch., Whitney's Point, N.Y.; R. S. John's Ch., Marathon, N.Y.; S. Paul's Ch., Endicott, N.Y.; All S.S. Ch., Johnson City, N.Y., 1919-25; Chr. Ch., Oswego, N.Y., 1925-31.
- JONES, Thomas William (L.A.)**, 215 Lexington Ave., El Monte, Cal.—Vic. Emm. Ch., 1951—, b. Wynberg, C.P., So. Africa, July 19, 1890; s. Thomas William Jones and Wilhelmina Janet (Williams). Priv. Schs.; H. Sch., Wynberg; Un. Coll., Un. Toronto; Wyc., 1919. D—1919, P—June, 1923, Bp. of Qu'Appelle. m. Lucy M. Williams (dec.), June 21, 1929; c. one. Serv. in Can., 1919-47; S. Barn. Mssn. Dunsuir and S. John's Mssn., McCloud, Cal., 1947-48; Asst. Trin. Pro-Cathd., Sacramento, Cal., 1948; Vic. Mssn. S. John Bap., Corona, Cal., 1948-51.
- JONES, Vern Edward (Ok.)**, Hugo, Okla.—Vic. S. Mark's Ch., Hugo, S. Jas. Ch., Antlers and S. Luke's Ch., Idabel, 1952—, b. Enid, Okla., July 19, 1927; s. Cary Emil Jones and Agnes Ethel (Reynolds). H. Sch., Enid; Phillips Un., B.A., 1949; G. T. S., S.T.B., 1952. D—June, 1952, Bp. W. R. C. Powell.
- JONES, Vernon Algernon, Jr. (S.Va.)**, 566 Halifax St., Emporia, Va.—P-in-c. S. Jas. Ch., Emporia and S. Thos. Ch., Freeman, 1949—, b. Brunswick Co., Va., Sept. 19, 1924; s. Vernon Algernon Jones and Harriet Coleman (Rhodes). Va. Union Un., B.A., 1945; Bp. Payne Div. Sch., B.D., 1948. D—Apr., 1948, P—June, 1949, Bp. W. A. Brown. m. Lillian Liressarine Clark, May 19, 1948; c. two. Stdt-in-c. All Saints' Ch., Warrenton, N.C., 1947-48; M-in-c. S. Andr. Ch., Danville, S. Luke's Ch., Chatham and Chr. Ch., Halifax, Va., 1948-49.
- JONES, Vernon Louis Shattuck (C.)**, 209 W. 3rd St., Dixon, Ill.—R. S. Luke's Ch., 1948—, b. Clearwater, Minn., Mar. 14, 1906; s. Claude Murray Jones and Lydia Louise (Shattuck). H. Sch., St. Cloud, Minn.; Coll. Commerce, St. Cloud, 1925; S. Paul Coll. Law, L.L.B., 1931; St. Tchrs. Coll., St. Cloud, Summer Sch., 1931; Carl., Post. Grad., 1934-35; S.-W. T. S., S.T.B., 1938. D—Aug.,

1937. P—July, 1938, Bp. Kemerer. m. Beatrice Bird, June 15, 1938; c. three. Lay R-in-c. Hinckley Field, Minn., 1933-35; Vic. Gr. Ch. New Lenox, Ill., 1936-38; Vic. Bemidji Field, Minn., 1938-39; R. Gr. Ch., Cedar Rapids, Ia., 1939-44; Chapt. (Lt.) U. S. N. R., 1944-46; Asst. to Dean of Davenport and Assoc. R. Trin. Cathd., Davenport, Ia., 1946-47; P-in-c. Trin. Cathd., Davenport, Ia., 1947-48; Fndr and Dir. Dixon City Youth Center, 1948—; Dean, No. Dnry, 1951—; Secy. Chamber of Commerce, St. Cloud, Minn., 1926-27.

JONES, William Augustus, Jr. (Tenn.), 206 W. Madison St., Pulaski, Tenn.—M-in-c. Ch. Messiah, 1952—; b. Memphis, Tenn., Jan. 24, 1927; s. William Augustus Jones and Martha (Wharton) H. Sch., Memphis; S. W., B.A., 1948; Ya. B.D., 1951; V. T. S. D.—Jan., 1952, Bp. Dandridge; P—July, 1952, Bp. Barth. m. Margaret Loaring-Clark, Aug. 26, 1949; c. one.

JONES, William Northey (N.J.), Main St., Newtown, Conn.—R. Emerit. S. Pet. Ch., Perth Amboy, N.J., 1935—; b. Portland, Me., May 27, 1866; s. John Winslow Jones and Adelaide (Doid) S. Paul's Sch., Concord, N.H.; Trin., B.A., 1888, M.A., 1891; G. T. S., 1891; Oxon., Spec. Stdt., 1908—; Un. Debreczen, Hungary, D.D., 1929. D—May, 1891, Bp. Scarborough; P—Sept., 1891, Bp. Brewer. m. Carrie L. Clark, Oct. 11, 1894; c. four. Livingston and Virginia City, Mont., 1891-92; Asst. S. Clem. Ch., N.Y.C., 1894; R. S. Paul's Ch., Evansville, Ind., 1894-97; Gr. Ch. Manchester, N.H., 1897-1905; Chr. Ch., Williamsport, Pa., 1905-14; R. S. Pet. Ch., Perth Amboy, N.J., 1914-35. Exam. Chapl., Dio. N.H., 1894-97; Chrmn. Bd. Mssns., 1897-1904, Dio. N.H.; Dep. Gen. Conv., 1904, 11, 13, 22; Chrmn. Dio. Bd. of Rel. Educ., 1911-14; Dep. Pan-Ang. Cong., London, 1908. Mem. Sons Amer. Rev. P. Chapt.; Chapl. N.H. Chapt. Soc. Colonial Wars; Pa. Soc. Col. Governors; Past Most Wise Mstr. Rose Croix Scottish Rite; Past Prelate Three commanderies Knights Templar. Author: "Chalice of Queen," "History of St. Peter's Ch., Perth Amboy, N.J."

JONES, Winfred Pipes (Fla.), 318 No. 2nd St., Palatka, Fla.—R. S. Mark's Par., 1946—; b. Woodville, Miss., Aug. 30, 1909; s. Ackland Hartley Jones and Elizabeth Girault (Shaifer) H. Sch., Wilkinson Co., Miss.; Un. Miss., B.A., 1931; V. T. S., B.D., 1934. D—Jan., 1935, P—Feb., 1936, Bp. Bratton. m. Eugenia Brookfield, Jan. 7, 1934; c. four. P-in-c. Imm. Ch., Winona, Miss., 1935-40; R. Holy Trin. Ch., Memphis, Tenn., 1940-43; P-in-c. S. Jas. Ch., Lake City, Fla., 1943-46.

JORDAN, James Herman (L.A.), 4510 Finley Ave., Los Angeles 27, Cal.—R. Ch. S. Mary of the Angels, 1952—; b. Redlands, Cal., Jan. 29, 1921; s. James Herman Jordan and Elizabeth (Gore) H. Sch., Riverside, Cal.; U. C. L. A., B.A., 1943; Andover Newton Theol. Sch., B.D., 1946. D—July, 1946, P—Jan., 1947, Bp. Stevens. Vic. S. Luke's Mssn., Fontana, Cal., 1946-49; Cur. Ch. S. Mary of the Angels, Los Angeles, Cal., 1949-52.

JORJORIAN, Armen Dinyan (C.), Rikers Island, Bronx 54, N.Y.—Staff Chapl. N.Y.P.E. City Mssn. Soc., Sr. Res. Chapl. N.Y.C. Penit. and Supv. Clin. Pstrl. Trng., Coun. Clin. Trng., Inc., 1947—; b. Chicago, Mar. 7, 1919; s. Samuel Kevork Jorjorian and Grace (Kurjian) H. Sch., Winnetka, Ill.; N. W., B.A., 1944; S.-W. T. S., B.D. (c.l.), 1946; Colmb., Grad. Wk., 1946-47. D—June, 1946, Bp. Conkling; P—Dec., 1946, Bp. Randall. m. Jean Conway, June 29, 1946; c. four. Chapl. S. Christ. Sch., Dobbs Ferry, N.Y., 1946-47. Publ.: "Drug Addiction and the Pastor" in "Pastoral Psychology" 1952.

JOSEPH, James (Dal.), 414 Collin Ave., Corsicana, Tex.—R. S. John's Ch., 1952—; b. La Crosse, Wis., Dec. 25, 1914; s. Daniel Karl Joseph and Ida (Abrams) H. Sch., Fond du Lac; Lawr. B.A., 1938; S.-W. T. S., B.D., 1941. D—Mar., 1941, Bp. Sturtevant; P—Oct., 1941, Bp. Fenner. m. Rosemary A. Nielsen, June 14, 1941; c. two. Stdt. Chapl. Lawr. Hall, Chicago, 1940-41; R. S. Paul's Ch., Coffeyville and Vic. S. Matt. Ch., Cedar Vale and Ch. Epiph., Sedan, Kan., 1941-45; R. S. Pet. Ch., Brentwood and P-in-c. Trin. Ch., Connelville and S. Mary's Ch., Red Bank, Pa., 1946-52. Fell. Coll. Prchrs., 1949. Mem. Youth Cmssn.; Dept. Chr. Soc. Relations; Chrmn. Dept. Prom.; D. Southeast Convoc.; Vice-Chancellor, Dio. P.; Mem. Exec. Com.; Chrmn. Dept. Evang. and Prom., both Dio. Dul. Assoc. Ed.: "The Church News." Author: "Your Life in Bread and Wine," parish publ.

JOSLIN, Allen Webster (U.S.C.), 212 Henrietta Ave., Greenwood, S.C.—R. Ch. Resurr., Greenwood and P-in-c. Trin. Ch., Abbeville, 1948—; b. W. Warwick, R.I., Apr. 27, 1915; s. Harry Almorran Joslin and Elizabeth Terry (Batchelder) H. Sch., W. Warwick; Bryant Coll.; Un. So., B.A., 1942; Berk., S.T.B., 1945. D—Sept., 1944, Bp. Perry; P—May, 1945, Bp. Carruthers. m. Evelyn Basto Fuller, Dec. 27, 1944; c. three. P-in-c. S. Paul's Ch., Conway, Messiah Ch., Myrtle Beach and S. Luke's Ch., Andrews, S.C., 1945-48. Author: "North America Book of Verse," 1939; "Crown Anthology," 1938.

JOUDRY, Robert Clyde (A.), 66 Trinity St., Gouverneur, N.Y.—R. Trin. Ch., Gouverneur and P-in-c. S. Aug. Ch., Hermon, 1942—; P-in-c. Ch. Ascen., Fine, 1944—; b.

E. Boston, Mass., Jan. 1, 1895; s. Robert William Joudry and Agnes Robie (Morgan) Colby Coll. B.A.; E. T. S., B.D., 1919. D—June, 1919, P—May, 1920, Bp. R. H. Nelson. m. Hazel Esther Miller, June, 1925; c. three. Cur. S. John's Ch., Ogdensburg and M-in-c. Chr. Ch., Morris-town, N.Y., 1919-26; R. Ch. Holy Spirit, Schenectus, N.Y., 1926-29; R. Trin. Ch., Sharon Springs and P-in-c. Gr. Ch., Cobleskill, N.Y., 1929-42; P-in-c. S. Paul's Ch., W. Middleburg, N.Y., 1939-42.

JOYNER, Nevill (S.D.), 10150 Sutherland Rd., Silver Spring, Md.—Retired, 1940—; Un. So., M.A., 1895, D.D., 1932. D—Feb., 1898, P—May, 1899, Bp. Gailor. m. Elizabeth McCaa (dec.) Oct. 1, 1896; c. four. Mason, Tenn., 1898-1902; R. S. Kath. Sch. for Girls, Bolivar, Tenn., 1902; P-in-c. Pine Ridge Ind. Reserv., S.D., 1908-40. Mem. Order Holy Grail, 1931.

JUDD, Albert Ormsby (N'k.), 96 Jefferson Ave., Maplewood, N.J.—R. S. Geo. Ch., 1949—; b. Stottville, N.Y.; s. Rev. Archibald MacLay Judd and Madeline (Ormsby) Pa. St. Coll., B.A.; G. T. S., 1936. D—June, 1936, P—Dec., 1936, Bp. Wyatt-Brown. m. Beatrice Lawrie Stevenson, June 30, 1936; c. one. In-c. S. Paul's Ch., Manheim and Hope Ch., Mt. Hope, Pa.; Vic. S. Luke's Ch., Mechanicsburg and Mt. Calv. Ch., Camp Hill, Pa., 1937-41; Cur. S. Gabr. Ch., Hollis and Prin. Woodhull Priv. Day Sch., L.I., 1941-43; R. Chr. Ch., Ridley Park, Pa., 1943-49. Mem. Dept. Chr. Educ.; Chrmn., Dioc. Com. Const. and Canons. Ed.: "The Church News," Dio. Pa., 1945-49.

JUDD, Archibald MacLay. Died July 14, 1951. For data see Edition 1950.

JUDD, Orrin Francis (N'k.), 163 Cooper Ave., Upper Montclair, N.J.—R. S. Jas. Ch., 1938—; b. Paterson, N.J., June 2, 1903; s. Rev. Archibald MacLay Judd and Madeline (Ormsby) H. Sch., Williamsport; Susquehanna Acad.; S. Steph.; P. D. S., S.T.B., 1929, M.Th., 1931. D—May, 1929, P—Dec., 1929, Bp. Darlington. m. Elizabeth Hunnewell Willing, Sept. 21, 1931; c. two. Asst. Chap. Med., Phila., 1929-31; R. S. Mary's Ch., Haddon Heights, N.J., 1931-38. Bd. Dir. Children's Home and Welfare Soc., 1939—; Bd. Dir. Montclair Pub. Health Nurses Assn.

JUDGE, Arthur Horner (N.Y.), 30 E. 60th St., New York 22, N.Y.—R. Emerit. S. Matt. Ch., 1925—; b. Montreal, Can., Aug. 11, 1859. Bp. Coll., B.A., M.A.; S. Steph., D.D. D—1882, P—1883, Bp. Williams. Serv. in Can., 1882-88; Cur. Holy Apos. Ch., N.Y.C., 1888-91; Cur. Ch. Heav. Rest, N.Y.C., 1891-95; S. John's Ch., Franklin, Pa., 1895-1900; S. Matt. Ch., N.Y.C., 1900-25. Var. Dioc. Coms., 1916; Stndg. Com., Dio. N.Y., 1916, 19, 20, 24, 25, 29.

JUDGE, William Franklin (N.H.), Manlius School, Manlius, N.Y.—Chapl. and Latin Mstr., 1947—; b. Lynn, Mass., Dec. 28, 1905; s. John Hermit Judge and Florence Lillian (Speede) Holderness Sch.; Trin., B.A., 1928; Un. Mich., M.A., 1937; Priv. Stud. w. Rev. E. A. Weld, Holderness; E. T. S. D—Feb., 1943, P—Feb., 1944, Bp. Dallas. m. Ella Maud Butland, Mar. 21, 1940. Mstr. Greek and Latin, Holderness Sch., Plymouth, N.H., 1932-43. D- and P-in-c. Holy Spirit Ch., Plymouth, N.H., 1943-44; Chapl. U. S. N., 1944-46.

JUERGENS, Robert Edward (L.A.), 1211 Broadway, Needles, Cal.—Vic. S. John Evang. Mssn., 1950—; b. River Forest, Ill., Aug. 16, 1896. s. Charles William Juergens and Bertha Marie (Melchart) H. Sch., Oak Park, Ill.; Un. Ill.; N. W. D—July, 1950, Bp. Bloy; P—Sept., 1951, Bp. D. J. Campbell. m. Alice Marie Muther, June 29, 1918; c. six.

JUHAN, Alexander Du Bose (Cuba), Calle 13, 876 Esq. A6, Vedado, Havana, Cuba—Dean Holy Trin. Cathd., 1950—; b. Sewanee, Tenn., Oct. 27, 1916; s. Rt. Rev. Frank Alexander Juhan and Vera Louise (MacKnight) Sewanee Milit. Acad.; Un. So., B.A., 1940; V. T. S., B.D., 1943. D—Jan., 1943, Bp. Juhan; P—Dec., 1943, Bp. Phillips. m. Alice Kent Bryan, Sept. 25, 1943; c. two. M-in-c. All SS. Ch., Norton, Gr. House, St. Paul, Md. Shpd. Ch., Splashdam and S. Mark's Ch., Dante, Va., 1943-44; Chapl. U. S. A., 1944-46; Assoc. R. S. Jas. Ch., Richmond, Va., 1946-50.

JUHAN, Rt. Rev. Frank Alexander, 325 Market St., Jacksonville 2, Fla.—Bp. of Fla., 1924—; b. Macon, Ga., Apr. 27, 1887; s. Charles Joseph Juhan and Minnie (Hervey) W. Tex. Milit. Acad.; Un. So., B.D., 1911, D.D., 1928. D—June, 1911, P—June, 1912, Bp. Johnston. Con. Bp., Nov. 25, 1924, m. Vera Louise MacKnight Spencer, Jan. 3, 1912; c. two. Chapl. W. Tex. Milit. Acad. and P-in-c. Mssns., Goliad and Beville, Tex.; Chapl. Sewanee Milit. Acad., 1913-16; R. Chr. Ch., Greenville, S.C., 1916-24. Chancellor Un. So., 1944-50.

JUKES, Herbert (W.), 2346 Fortieth St., N.W., Washington, D.C.—Retired, 1950—; b. Manchester, Eng., May 21, 1873; s. Daniel Jukes and Fanny (Woodwiss) Birmingham Un., Eng., Un. Pitts.; V. T. S. D—June, 1908, Bp. Peterkin; P—Nov., 1909, Bp. Funsten. m. I. H. Farrel, 1910; c. one. R. Mackey, Ida., 1902-04; R. Silver City, Ida., 1904-08; R. Grangeville, Ida., 1908-13; R. S. Mark's Ch., St. Albans, W.Va., 1913-19; Keyser, Romney and

Moorefield, W. Va., 1919-21; Ch. Incarn., Knoxville, Pa., 1921-28; R. Spring Hill and Steppery Pds., Quantico, Md., 1928-44; R. S. Pet. Par. Poolesville, Md., 1944-50. Dean Convoc., Dio. E., 1942-44.

JUMP, Clifton Raymond (Pa.), C 304 Presidential Apts., Phila. 31, Pa.—Dir. Eckels Coll., 1947—; b. St. Michaels, Md., Nov. 30, 1909; s. Giles Hicks Jump and Mary Ethel (Marshall). H. Sch., St. Michaels; Md. St. Tchrs., B.S., 1936; P. D. S.; Un. Md., M.A., 1941. D—Dec., 1943, P—June, 1944, Bp. McClelland. Prin. Tilghman Sch., Talbot Co., Md., 1935-41; Prin. Trappe H. Sch., Talbot Co., Md., 1941-42; Faculty Un. Md., 1941; Faculty Johns Hop., 1942; R. Ch. Holy Trin., Oxford, Md., 1944-47. Author: "18th Yearbook—The National Elementary Principal"; "Using Social Studies as a Center for the Integration of Subjects."

JUNG, George Philip (Eau.C.), 400 Pine St., Sparta, Wis.—Vic. S. John's Ch., 1951—; b. Baltimore, May 27, 1890; s. J. George Jung and Louise (Schneider). Boys' Latin Sch., Baltimore; Syr., B.A.; G. T. S., S.T.B.; Tem., S.T.D. D—May, 1912, P—Sept., 1914, Bp. Murray. m. (1) Mary Catherine Teubner (dec.), Apr. 29, 1913; (2) Anna Ross Craig, Dec. 31, 1941; c. one. Asst. S. Thos. Ch., Garrison Forest and P-in-c. S. John's Ch., Worthington Valley, Md.; P-in-c. Holy Cross Ch., Cumberland and S. Pet. Ch., Lonaconing, Md.; R. S. Matth. Ch., Grafton, S. Paul's Ch., Sistersville and S. Anne's Ch., New Martinsville, W. Va.; R. Chr. Ch. and Chapel. Instr. S. John's Milit. Acad., Manlius, N.Y.; R. Emm. Ch., Elmira and P-in-c. S. Mark's Ch., Millport, N.Y.; Cur. Ch. Ascen., Pittsburgh; R. Chr. Ch. Brownsville, Pa.; Chapel. U. S. A.; R. Ch. Gd. Shpd., St. Ignace and Trin. Ch., Mackinac Island, Mich.; R. Chr. Ch., Calumet, Mich., 1946-48; Vic. S. Mark's Ch., Crystal Falls, S. John's Ch., Iron River, Mich., 1948-51.

JUNKER, Curtis William Valentine (Dal.), 5100 Ross Ave., Dallas 6, Tex.—Dir. Youth and Chr. Educ., Dio. Dal., 1946—; b. Emery, S.D., June 30, 1913; s. Rev. Valentine Junker and Freda (Brown). H. Sch., Watertown, S.D.; Trin., B.A., 1935; Colmb., summers, 1937, 38; G. T. S., S.T.B., 1938. D—Apr., 1938, P—Apr., 1939, Bp. W. B. Roberts. Cur. S. Steph. Ch., Port Washington, N.Y., 1937-38; Asst. S. Gabr. Ch., and Woodhull Sch., Hollis, L.I., 1938-39; Supt. Presbyter Sisseton Ind. Mssn. and Vic. Geth. Ch., Sisseton, S.D., 1939-42; Field Secy. Youth Div., Natl. Coun., 1942-44; Chapel. U. S. N. R., 1944-46. Author: "Eucharistic Worship," 1938.*

K

KADEY, Kenneth Walter (Ok.), 17th St. at Broadway, Ada, Okla.—R. S. Luke's Ch., Ada, 1951—; P-in-c. S. Mark's Ch., Seminole, 1952—; b. Toronto, Ont., Can., Nov. 26, 1919; s. Frederic Lionel Kadey and Amelia Catherine (Davies). H. Sch., Buffalo, N.Y.; Ken., B.A., 1943; G. T. S., 1947. D—June, 1947, P—Apr., 1948, Bp. Davis. m. Jean Katherine Rogers, Oct. 11, 1947; c. two. Cur. Ascen. Ch., Buffalo, N.Y., 1947-48; P-in-c. S. Paul's Chap., Williams-ville, N.Y., 1948-51; P-in-c. S. Andr. Ch., Lawton, Okla., 1951. Dir. Youth Wk., Dio. W.N.Y., 1948-51; Del. Prov. Syn. 1949. Chapel. N.Y.N.G.

KAGEY, Guy Edison (Md.), 206 W. Monument St., Baltimore 1, Md.—Asst. Mt. Calv. Par. and Vic. S. Kath. Chap., 1948—; b. Arcola, Ill., Dec. 21, 1884; s. Charles Isaac Kagey and Bell (Coffman). H. Sch., Arcola; Bryant and Stratton Bus. Coll., 1904; S. John's Coll., 1911; V. T. S., 1914. D—June, 1914, Bp. Gibson; P—Dec., 1914, Bp. Thomas. m. Mary Langdon Ayer, 1915; c. one. Mssn. Little Snake River Mssns., Wyo., 1914-16; R. S. Paul's Ch., Evanston, Wyo., 1916-21; R. S. Barth. Par., Olney, Md., 1921-28; Assoc. R. Chr. Ch., Media, Pa., 1928-29; R. Sherwood Par., Cockeysville, Md., 1929-45; R. Trin. Par., Long Green, Md., 1936-48. Secy. Conv.; Rur. D., Can. Cath., Dist. Wyo., 1916-21; Chapel. Baltimore Co. Alms House, 1929-48; Chapel. Un. Md. Hosp. and Md. Gen. Hosp.

KAHL, Adolph William (Har.), 217 No. Front St., Harrisburg, Pa.—; b. McKeesport, Pa., June 20, 1913; s. Charles William Kahl and Salina Lysle (Fields). H. Sch., McKeesport; Un. Pitts., B.A., 1936; E. Bapt. Theol. Sem., B.D., 1939; Grad. Sch. App. Rel., 1942. D—Feb., 1942, P—Sept., 1942, Bp. A. Mann. m. Marjorie Jane Wiberg, Aug. 12, 1941. Lay-R-in-c. Ch. Transfig., Clairton, Pa., 1941-42; Vic. All SS. Ch., Aliquippa, Pa., 1943-45; Vic. Mt. Calv. Ch., Camp Hill, Pa., 1945-48; R. same, 1948-49; Asst. R. S. Mark's Ch., San Antonio, Tex., 1949-51; Loc. Ten. S. Luke's Ch., Altoona, Pa., 1951-52; Chapel. Pa. N.G., 1946-47; Aux. Chapel. U.S. Disciplinary Barracks, New Cumberland, Pa., 1947-49; Episc. Chapel. Pa. Indust. Sch. Boys, 1947-49; Dept. Chr. Educ., Dio. Har., 1946-49; Chrmn. Clergy Conf. and Retreat, 1948; Com. Inter-Ch. Relations, Har. Coun. Chs., 1948-49; Dir. San Antonio Coun. Chs., 1949-51; Com. Marital Relations, Dio. W.T.,

1949-51; Secy. Com. Ch. Architect., 1950-51; Ch. Pens. Fund Com., 1951.

KAINUMA, Samuel Kumpei (Sw.Bra.), Avenida 7 de Setembro, 44, Dom Pedrito, R.G.S., Braz.—; P-in-c. Ch. Nativ., 1950—; b. Apr. 24, 1915. D—Feb., 1947, P—Apr., 1948, Bp. W. M. M. Thomas. Asst. Ch. Crucif., Bage, Braz., 1947-50.

KALTER, Richard Byron (Conn.), 17 Pleasant St., Putnam, Conn.—Vic. S. Phil. Ch., Putnam and S. Paul's Ch., Plainfield, 1952—; b. Dayton, O., Aug. 4, 1925; s. Ozro Ernest Kalter and Pauline Bertha (Kennell). H. Sch., Dayton; Elmhurst Coll., B.A., 1946; U. T. S., B.D., 1949; Berk. D—June, 1950, Bp. Budlong; P—June, 1951, Bp. Gray. Cur. S. Mary's Ch., Manchester, Conn., 1950-52.

KANAGA, Milton Seybert (O.), 38016 Euclid Ave., Willoughby, O.—R. Gr. Ch., 1948—; b. W. Salem, O.; s. Rev. Joseph B. Kanaga and Mary L. (Dowds). Heidelberg Un.; Ken.; Bex., 1911, B.D. D—June, 1911, P—Nov., 1912, Bp. W. A. Leonard. m. Lillian M. Hartz, Aug. 14, 1939; c. two. In-c. S. Andr. Ch., Barberton and S. Andr. Ch., Akron, O.; R. S. Mark's Ch., Cleveland; Asst. Supt. Episc. City Mssn., Cleveland; Asst. S. Pet. Ch., Uniontown, Pa.; R. Gr. Ch., Pittsburgh; R. S. Alb. Ch., Highland Pk., Detroit, Mich., 1928-31 and 1933-41; R. Chr. Ch., Flint, Mich., 1931-33; Bp.'s Vic., Dio. San J., 1945-46; R. Trin. Ch., Coshocton, P-in-c. Zion and S. Matt. Ch., Dresden, O., 1941-45 and 1946-48. Archd., Dio. P.; Exec. Secy. and Archd., Dio. E.

KANDAKAI, Christopher Kei (Lib.), P.E. Mission, Cape Mount, Liberia, W.A.—Asst. S. Andr. Chap., Balamah, 1949—; b. Royesville, Lib., July 15, 1916; s. Dwalu Dakel Kandakai and Kpauaa (Tana). H. Sch., Cape Mount; Cyril Sem., Lib. D—Aug., 1949, P—Apr., 1951, Bp. Harris. m. Sadie Coleman, May 31, 1939; c. six.

KANEKO, Paulo Yujii (C.Bra.), Antonina 1631, C. Postal 263, Londrina, Parana, Braz.—; P-in-c. Parana Mssn., 1946—; b. Nagaoka, Jap., Mar. 28, 1907; s. Eizo and Machi Kaneko. Gymnasium Cruzeiro do Sul, Porto Alegre, Braz.; Theol. Sem., Porto Alegre, 1941. D—Dec., 1941, P—June, 1946, Bp. W. M. M. Thomas. m. Esther Yoshie, May 5, 1942; c. four. D-in-c. Parana Mssn., Braz., 1941-46.

KANO, Hiram H. (Neb.), 2303 Ave. E., Scottsbluff, Neb.—; P-in-c. Japanese Mssn., 1925—; b. Tokyo, Japan, Jan. 30, 1889; s. Viscount Hisayoshi Kano and Itsuko (Hara). Gakushuin, Tokyo; Tokyo Imperial Un., Japan; St. Un. Neb., B.S., 1916, M.A., 1918; Nash., B.D., 1946. D—Dec., 1928, P—Feb., 1936, Bp. Beecher. m. Ai Ivy Nagai, June 25, 1919; c. two. Pres. Japanese-Americanization Soc., 1920-41.

KAPPEL, Harold George (N.I.), 915 No. Olive St., South Bend 19, Ind.—Pastor Holy Trin. Magyar Congregation, 1938—; b. Cincinnati, Nov. 1, 1903; s. Harry H. Kappes and Flora Sanderson (Gauld). Wyoming Sem., Kingston, Pa.; Leh.; Nash., 1931. D—May, 1931, Bp. Sturtevant; P—Feb., 1932, Bp. Ivins. R. S. Edm. Ch., Milwaukee, 1931-34; Loc. Ten. S. Pet. Ch., Ft. Atkinson, Wis., 1934-35; Vic. S. Mark's Ch., Oconto, Wis., 1935-38. Mem. Bp. and Coun.; Mem. Stndg. Com.; Dep. Gen. Conv. 1943, 46, 49, 52.

KARSTEN, Charles Emil (N.Y.), Dobbs Ferry-on-Hudson, N.Y.—R. Zion Ch., 1924—; b. Mamaroneck, N.Y., June 28, 1895; s. Louis Karsten and Emily (Johnson). Cor., B.A.; Un. de Poitiers, France; Colmb., M.A.; G. T. S., 1922. D—June, 1922, Bp. Lloyd; P—Dec., 1922, Bp. Manning. m. Elizabeth Adeline Scovill, 1922. Mssy-in-c. Ch. Resurr., Hopewell Jct., N.Y., 1922-24. Exam. Chapel.; Dep. Prov. Syn., 1937—; Pres. Cler., W. Westchester; Chapel. A.L., Dobbs Ferry; Chapel. Westchester Co., A.L., 1934—; Mem. Pi Kappa Phi, Phi Delta Kappa, Cornell Club, N.Y. and Columb. Un. Club, N.Y.C.; Chapel. N.Y.N.G.; Fndr. and Pres. So. Greenburgh Hist. Soc. Contr.; Westchester Co. Hist. Soc. Pubs. Author: Art. "Washington Irving and Zion Church, Dobbs Ferry."

KARSTEN, Charles Emil Jr. (Be.), 141 Leete St., West Haven, Conn.—Asst. Min. Trin. Ch., New Haven, 1951—; b. New York, N.Y., May 30, 1924; s. Rev. Charles Emil Karsten and Elizabeth Adeline (Scovill). Sewanee Milit. Acad.; Un. So., B.A., 1945; Oxon., B.A., 1947; G. T. S. D—May, 1948, Bp. Gilbert; P—Dec., 1948, Bp. Sterrett. m. Daphne Eileen Wootton, May 29, 1948; c. one. Asst. Min. S. Steph. Ch., Wilkes-Barre, Pa., 1948-51.

KARSTEN, John deLancey Allaire (Ark.), 1718 Gaines St., Little Rock, Ark.—Cur. Chr. Ch., 1952—; b. Dobbs Ferry, N.Y., Feb. 2, 1928; s. Rev. Charles Emil Karsten and Elizabeth Adeline (Scovill). Trin. Sch., N.Y.C.; Un. So., B.A., 1949; G. T. S., S.T.B., 1952. D—June, 1952, Bp. Donegan. m. Margaret Mary Stewart, June 12, 1952.

KATES, Frederick Ward (W.Ma.), 11 Brunswick St., Pittsfield, Mass.—R. S. Steph. Ch., 1949—; b. Rochester, N.Y., Feb. 8, 1910; s. Roy Chester Kates and Helen Elizabeth (Thomas). H. Sch., Rochester; Amh., B.A., 1931; Harv., M.A., 1932; V. T. S., B.D., 1936. D—June, 1936, Bp. Ferris; P—Dec., 1936, Bp. Scarlett. m. Mary Harriet Maier, July 3, 1941; c. three. Asst. R. Ch. S. Mich. and S. Geo., St. Louis, 1936-38; Asst. R. Trin. Ch.,

New Haven, Conn., 1938-39; R. Trin. Ch., Seneca Falls, N.Y., 1939-43; R. Chr. Ch., Oswego, N.Y., 1943-49. Publ.: Wkly. col. in Dem. and Chron., Rochester, N.Y.; Author: "Voven Wind"; "Morning, Noon and Night," 1947; "Charles Henry Brent Ambassador of Christ," 1948; "Things That Matter," Presiding Bp. Bk. for Lent, 1949; Contr.: The Living Church, The Churchman and The Southern Churchman.

KATES, Jerome (Roch.), Belmont, N.Y.—Retired, 1949. b. Barre, N.Y., June 9, 1881; s. George Kates and Mary Ann (McKay) Hob, B.A., 1905, D.D., 1938; G. T. S., 1908, D.—Oct. 1908, P.—Dec., 1910, Bp. Walker, M. Frances Angelica Morehouse, Aug. 6, 1914. Belmont and Belvidere, N.Y., 1908-12; Winchester and Mt. Sterling, Ky., 1912-14; Kenmore, N.Y., 1914-16; Loc. Ten, Zion Ch., Palmyra, N.Y., 1916-17; R. same, 1917-21; R. S. Steph. Ch., Rochester, N.Y., 1921-49. Dep. Prov. Syn., 1923-34; Mem. Soc. Serv. Cmssn. 2nd Prov.; Mem. Stndg. Com.; Mem. Bd. Trust.; Mem. Bp. and Cathd. Chapt.; Dep. Gen. Conv., 1946.

KATT, William Peter (N.C.), 618 Tucker St., Raleigh, N.C.—M-in-c. S. Sav. Ch., 1949. b. Zaandam, Netherlands, Aug. 21, 1907; s. William Katt and Nelly (Koel). Mssn. House Acad., Plymouth, Wis.; Calvin Coll., B.A., 1933; Westminster Theol. Sem., Th.B., 1942. D.—May, 1949, P.—Dec., 1949, Bp. Penick, m. Francine Jeanette Seven, Sept. 18, 1946; c. two. Chapt. U. S. N., 1943-46.

KAUFMANN, Henry Eckelmeier (Pa.), 7903 Frankford Ave., Phila. 36, Pa.—R. Emm. Ch., Holmesburg, 1940—b. Elizabeth, Pa., 1896; s. Henry George and Frances Elizabeth Kaufmann, Palmer, Pa., B.S., 1913. D.—Oct. 1931, P.—May, 1932, Bp. Taitt, m. Irma Mary Wark, June 30, 1937; c. one. Cur. S. Geo. Ch., Phila., 1931-32. P-in-c. Trin. Ch. Collingdale, Pa., 1932-40.

KAULFUSS, Charles Howard (A.), St. Stephen's Church, Elsmere, N.Y.—R. S. Steph. Ch., 1952—b. Troy, N.Y., Nov. 24, 1921; s. Charles Kaulfuss and Annie Dadson (Mahoney), H. Sch., Glens Falls, N.Y.; Hob., B.A., 1943; Berk., S.T.B., 1948. D.—May, 1948, P.—Apr., 1949, Bp. Oldham, m. Jane McClelland, June 16, 1948; c. two. Asst. S. Andr. Ch., Albany, N.Y., 1948-49; R. Calv. Ch., Burnt Hills, All Ss. Ch., Round Lake and Gr. Mssn., Jonesville, N.Y., 1949-52.

KAULFUSS, Harold Peter (A.), 149 Prospect Ave., Gloversville, N.Y.—R. Trin. Ch., 1939—b. Charlton, N.Y., Dec. 23, 1895; s. Peter Kaulfuss and Mary Elizabeth (Groot), H. Sch., Glens Falls, N.Y.; Cor. B.A., 1918; G. T. S., 1921—June, 1921, P.—June, 1922, Bp. Nelson, m. Dorothy Margaret Harris, Oct. 17, 1921; c. four. R. Trin. Ch., Granville, N.Y., 1922-23; R. Trin. Ch., Whitehall, N.Y., 1933-39; Chapt. Gd. Meadow Pris., Comstock, N.Y., 1930-40; Chrmn. Dept. Chr. Soc. Relations, 1943-47. Rur. D. Mohawk, 1943-47; Dep. Gen. Conv., 1943-46. Publ.: "Social Work in a Rural Parish," 1929.

KAYSER, Howard George Frederick (F.I.), 139 So. Smalley St., Shawano, Wis.—Vic. Ascen. Ch., Merrill and S. Barn. Ch., Tomahawk, 1951—b. Morris Park, N.Y., June 11, 1911; s. Henry Charles Kayser and Anna (Altz), H. Sch., New Roselle, N.Y.; N.Y.C., 1931; Carroll Coll., Nash., 1950. D.—Mar., 1950, Bp. Ivins; P.—Oct., 1950, Bp. Burrill, P-in-c. S. Paul's Ch., Waxahachie and S. Thos. Ch., Ennis, Tex., 1950-51.

KEAN, Arthur Sobieski (Nev.), Box 610, Carson City, Nev.—R. S. Pet. Ch., 1935—b. Orilla, C. Ont., June 15, 1884; s. Albert Daniel Kean and Cynthia C. (Georgen), H. Sch., Buffalo, N.Y.; Trin. B.A., 1909, M.A. Biol., 1910; Harv. Grad. Sch., 1911-12; E. T. S., 1913; Colomb., M.A., 1922. D.—Aug., 1915, Bp. Roots; P.—July, 1917, Bp. Huntington for Hankow, m. (1) Ada Whitehouse (dec.), Nov. 1, 1917; (2) Ruby Christine Levy, Jan. 15, 1927; c. three. R. Trin. Ch., Pocatello, Ida., 1927-29; Vic. Chr. Ch., Las Vegas, Nev., 1929-35. Prof. Educ. and Psychol., Boone Un., Wuchang, China, 1915-27; Prof. Educ. Psychol.; Adelaide Anderson Sch. Music, Pocatello, 1928; Prof. Psychol., Summer Sch. Un., Ida., 1929. Dir. Pocatello Commun. Psychol. Club, 1927; Exec. Chapt., 1932 Un.—Dep. Gen. Conv., 1937; Exec. Coun., 1936—; Coun. Adv., 1936-52; Pres. same, 1940-52. Mem. Kiwanis Club, 1927; Rotary Club, 1930—; Chamber of Commerce, 1930; Lions Club, 1943—; Bd. Visitors, Un. Nev., 1950-52.

KEAN, Charles Duell (Mo.), 143 E. Adams Ave., Kirkwood 22, Mo.—R. Gr. Ch., 1944—b. West Point, N.Y., Feb. 22, 1910; s. Otho Vaughan Kean and Mary Louise (Duell), Moses Brown Sch., Providence, R.I.; Woodberry Forest Sch., Orange, Va.; Br., B.A., 1930; G. T. S., 1937, S.T.B., 1938. D.—Apr., 1937, P.—Feb., 1938, Bp. Perry, m. Jane S. Kromer, Oct. 11, 1939; c. three. Asst. S. Geo. Ch., N.Y.C., 1937-40; Vic. S. Barn. Ch., Springfield, Mass., 1940-44. Instr. Hist. and Philos. Springfield Coll., Mass., 1942-44. Mem. Dioc. Coun., 1945—; Chrmn. Dept. Prom.; Exam. Chapt., 1946—; Dep. Gen. Conv., 1946, 49; Pres. Episc. Evang. Fellowship, 1946, all Dio. Mo.; Mem. Joint Cmssn. on Approaches to Unity, 1949, Actg. Secy., 1950—; Instr. Chr. Ethics, Eden Theol. Sem., 1952. Ed.: "Forth" (Mo.), 1947—; Publ.: "Chris-

tianity and the Cultural Crisis," 1945; "The Meaning of Existence," 1947; Chapter in "Christianity and Property," 1947; Chapter in "The Christian Approach to Social Justice," 1949; "The Inward Cross," 1952.

KEARBY, Howard Raymond (Tex.), 312 Starr Ave., Nacogdoches, Tex.—R. Chr. Ch., 1951—b. Handley, Tex., Apr. 21, 1919; s. Claud Lee Kearby and Sarah Athal (Cox), H. Sch., Ft. Worth, Tex.; No. Tex. State Tchrs. Coll., B.A., 1940, M.A., 1941; V. T. S. B.D., 1948. D.—Oct., 1948, Bp. Hines; P.—June, 1949, Bp. Quin, m. Muriel Mae Critchfield, Aug. 29, 1944; c. two. M-in-c. S. Luke's Ch., Belton and Gr. Ch., Georgetown, Tex., 1948-49. P-in-c. same, 1949-51.

KEEDWELL, Alexander Norman (Pa.), 6908 Anderson Lane, Mt. Airy, Phila. 19, Pa.—Retired, 1941—b. London, Eng., Mar. 24, 1893; s. Albert Charles Keedwell and Alice Louisa (Rowland) S. Steph., B.A., 1919; G. T. S., 1922, B.D., 1925; Oxon. B.A., 1925, M.A., 1928. D.—May, 1922, Bp. Stearly; P.—July, 1923, Bp. Kinsolving, m. Ethel Martin Mahoney (dec.), Sept. 7, 1938. Cur. Gr. Ch., Newark, N.J., 1925-29; Asst. S. Clem. Ch., N.Y.C., 1929; R. S. Luke's Ch., Brockport, N.Y., 1929-31; Asst. Ch. Gd. Shpd., Rosemont, Pa., 1931-33; R. Ch. Gd. Shpd., Kensington, Phila., 1933-40. Author: Arts. in "American Church Monthly" and "Holy Cross Magazine."

KEELER, Rt. Rev. Stephen Edwards, Res. 920 Mt. Curve Ave.; Off., 109 Willow St., Minneapolis 3, Minn.—Bp. of Minn., 1944—b. New Canaan, Conn., Apr. 16, 1887; s. Stephen Edwards Keeler and Annie Demarest (Trust), Hoosac Sch., 1906; Ya., B.A., 1910; G. T. S., B.D., 1913, S.T.D., 1932; Ken., D.D., 1928. Un. So., B.D., 1948. D.—June, 1913, P.—June, 1914, Bp. C. B. Brewster, Con. Bp. Coadj. of Minn., June 24, 1931, m. Burnice Daskam Stevens, June 2, 1915; c. one. Cur. S. Paul's Ch., Cleveland, 1913-15; R. S. Steph. Ch., Pittsfield, Mass., 1915-23; R. S. Paul's Ch., Akron, 1923-28; R. S. Chryst. Ch., Chicago, 1928-31. Bp. Coadj. of Minn., 1931-44; Actg. Deac. Soc., 1932-33. Dio. Gen. Conv., 1919, 22, 28; Mem. Dioc. Coun., O., 1924-28, C., 1928-31; Dep. Prov. Syn.; Chrmn. Dioc. Dept. Ways and Means, 1929-31; Dio. Chrmn. Cmssn. Unemployed Clergy, 1933-34; Trust. S. W. T. S., 1933—; Pres. Prov. Northwest, 1935—; Pres. Bd. Trust. Shattuck Sch., S. Mary's Hall and S. Jas. Sch., Faribault, Minn.; Mem. Bd. Trust. Carl.; Pres. Bd. Trust. Breck School; Chrmn. Wellesley Summer Conf., 1933-46; Mem. Natl. Coun., 1940-46; Chrmn. Coll. Cmssn. Natl. Coun., 1940-46. Author: "Canaan Parish: History of old St. Mark's Church, New Canaan, Conn."

KEELING, Arthur Buxton (Miss.), 905 W. Pearl St., Jackson 3, Miss.—P-in-c. S. Mark's Mssn., 1935—b. Tampa, Fla., May 21, 1891; s. Robert Nathaniel Keeling and Henrietta Elizabeth (Smith), Pub. Schs.; Clark Un., B.A., 1920; Gammien Theol. Sem., Atlanta, Ga., B.D., 1922. D.—July, 1934, P.—Feb., 1935, Bp. Bratton, m. Estella B. Scott, June 29, 1926; c. one.

KEEN, Harold Rittenhouse (Conn.), Church St., Hebron, Conn.—P-in-c. S. Fet. Ch., 1934—b. Haverford, Pa., July 25, 1896; s. Frank Harold Keen and Helen Stuart (Squier), Brunswick Sch., Greenwich, Conn.; Wms., B.A., 1919; Colomb., M.A., 1925; N.Y. Sch. Soc. Wks., 1927-28. Berk., 1928. D.—May, 1932, P.—Dec., 1933, Bp. Budlong, m. Nellie Victoria Weston Rydell, Feb. 16, 1952. Cur. Ch. Holy Nativ. N.Y.C., 1933-34; P-in-c. Calv. Ch. Colchester, Conn., 1934-47.

KEENE, John Henry (Mil.), 6 No. Carroll St., Madison, Wis.—R. Gr. Ch., 1949—b. Arlington, N.J., Jan. 24, 1904; s. John Henry Keene and Elizabeth (Vosper), H. Sch., Kearny, N.J.; Carl. B.A., 1928; Sea. B.D., 1930. D.—Oct., 1930, P.—June, 1931, Bp. Stearly, m. Katherine Louise Bird, Aug. 1, 1934; c. three. R. S. Thos. Ch., Newark, N.J., 1931-41; R. Chr. Ch., W. Englewood, N.J., 1941-49.

KEHL, Christian Horace (W.T.), Box 8116, San Antonio 12, Tex.—Adm. Asst. to Bp., 1952—b. Austin, Tex., Oct. 18, 1909; s. Christian Horace Kehl and Edna (Krause), Pub. Schs., Laredo and Waco, Tex.; Rice Inst., B.A., 1933; V. T. S., B.D., 1936. D.—Sept., 1936, P.—June, 1937, Bp. Quin, m. Gloria Ruth Hebbinger, Oct. 18, 1941; c. two. Asst. R. S. Paul's Ch. and P-in-c. S. Paul's Chap., Waco, Tex., 1936-39; Asst. R. Ch. S. Mich. and S. Geo. Clayton, Md., 1939; Can. Chr. Cathd. St. Louis and P-in-c. S. Paul's Ch., Carondelet, Mo., 1939-41. Chapt. Geo. Jr. Republic, Ireville, N.Y., 1941-42; Chapt. for Fed. Coun. Ch. to Div. Civ. Pub. Serv. Camp, Mancos, Colo., 1943-44; Chapt. S. Steph. Camp, Great Neck, Tunkhannock, Pa., 1945. P-in-c. S. Pet. Ch., Plymouth and S. Andr. Ch., Alden, Pa., 1945-47; P-in-c. Gr. Ch., Fairfuries, Tex., 1948-50; R. Ch. Adv. Alice, Tex., 1947-52.

KEHLER, Charles Godfrey (Ind.), 1318 M. St., Bedford, Ind.—Vic. S. John's Ch., 1951—b. Bradford, Yorkshire, Eng., Sept. 18, 1907; s. Godfrey Kehler and Mathilda (Breitenfeld), Carlton Sch. Boys, Bradford; Un. Saskatch., B.A., 1935; Wyc., 1938. D.—Apr., 1939, Bp. of Athabasca; P.—June, 1946, Bp. of Algoma, m. Mary Elizabeth Hazleden, Dec. 31, 1941; c. one. Serv. in Can., 1939-47; Vic.

Trin. Ch., Bonham, Tex., 1947-49; Vic. S. Paul's Ch., Altus and S. Paul's Ch., Clinton, Okla., 1949-51.

KEICHER, Paul Oliver (Ind.)—b. Milwaukee, Apr. 1, 1890; s. Rev. Francis Paul Keicher and Olive Amelia (Mason). Pub. Sch., Milwaukee; Nash. Prep.; Bex. D.—June, 1915, P.—May, 1916, Bp. Brooke. m. Myrtle Blodgett Lyon, 1920. Cur. S. Agnes' Chap., N.Y.C.; R. S. John's Ch., Midland; R. All SS. Ch., Appleton and Vic. All SS. Mssn., Kaukauna, Wis., 1921; R. Ch. Our Sav., DuBois and P-in-c. Chr. Ch., Punxsutawney, Pa.; In-c. World Trin. Ch., Lawrenceburg, Ind. Army Y.M.C.A., World War I; Chapl. (Capt.) Res., O.R.C.*

KEIRSTEAD, George (Ma.), 16 Hayward St., North Easton, Mass.—M-in-c. S. Mark's Ch., 1947—b. New Brunswick, Can., Sept. 5, 1887; s. Ezra Coleman Keirstead and Sarah Emma (Gamblin). H. Sch., St. John, N.B.; Acadia Un., B.A., 1910; Andover-Newton, B.D., 1912; Harv. Law Sch. D.—July, 1944, P.—Nov., 1946, Bp. Sherrill. m. Dorothy Kingsbury, June 3, 1931; c. one. M-in-c. S. Pet. Ch.-on-the-Canal, Buzzards Bay, Mass., 1941-44; M-in-c. Trin. Par., Bridgewater, Mass., 1944-47.

KEISER, Elmer Adam (Har.), 211 So. Market St., Mount Joy, Pa.—Vic. S. Luke's Ch., 1951—b. Reinerton, Pa., Jan. 24, 1906; s. William Keiser and Elizabeth Ann (Adams). H. Sch., Reinerton; Lebanon Valley Coll., B.A., 1928; Buc., M.A., 1942; Stdy. under Dir. of Bp. and Exam. Bd. Chaps. D.—Nov., 1950, P.—June, 1951, Bp. Heistand. m. Marion Reinhold Simpson, Aug. 22, 1928; c. two. Tchr. in Pa. Pub. Schs., 1928-51. Art.: "Are the Schools Ready for Sex Education," (The Clearing House Magazine).

KEITER, Louis Bowes (Ore.), 3932 S.E. Woodstock Blvd., Portland 2, Ore.—R. All SS. Ch., 1945—b. St. Paul, June 14, 1910; s. Walter B. Keiter and Gail (Bowes). Breck Sch., St. Paul; Un. Minn.; Carl., B.A., 1933; S.-W. T. S., S.T.D., 1936. D.—Mar., 1936, Bp. McElwain; P.—Oct., 1936, Bp. Dagwell. m. Charlotte Kempe Kingman, Sept. 1, 1936; c. five. Vic. S. John's Ch., Milwaukee and Instr. S. Helen's Hall, Portland, Ore., 1936-37; Vic. All SS. Ch., Portland, Ore., 1937-45. Pres. Gearhart Summer Sch., 1938; Asst. Secy. Dio. Ore., 1937-40; Adviser Youth Orgs., 1938-40; Rgstr., Dio. Ore., 1940; Secy. Conv., Dio. Ore.; Dep. Gen. Conv., 1946, 49; Exam. Chapl.

KEITH, George Edward (Ma.), 165 Weston Ave., Braintree, Mass.—Asst. Min. Chr. Ch., Quincy, 1951—b. Brockton, Mass., Nov. 16, 1909; s. George Morton Keith and Mable Augusta (Duff). H. Sch., Brockton; Hob., 1932-34; Boston Un., B.S., 1936; E. T. S., B.D., 1939. D.—June, 1939, P.—Dec., 1939, Bp. Sherrill. m. Beatrice Blanchard, Dec. 26, 1933; c. three. P-in-c. S. Andr. Ch., E. Boston and Chapl. Deer Island House of Correction, Boston, Mass., 1939-41; R. S. Paul's Ch., Gardner, Mass., 1941-45; R. All SS. Ch., Harrison, N.Y., 1945-50.

KELKER, Stephen Marcellus (O.), 1528 Lowell Ave., Lima, O.—R. Chr. Ch., 1945—b. Cleveland, Apr. 9, 1904; s. Henry C. Kelker and Amelia Catherine (Scheerer). Pub. Schs., Cleveland; Hiram Coll., O., B.A.; Harv. Grad. Sch. Philos.; Oberlin Grad. Sch. Theol., M.A.; Bex., B.D., 1936, S.T.M., 1938; Chi. Theol. Sch., 1931; West. Res. Un., 1938-40. D.—June, 1936, P.—Dec., 1936, Bp. Rogers. m. B. Frances Olsen, Mar. 19, 1929; c. one. R. Gr. Ch., Ravenna, O., 1936-39; R. Chr. Ch., Kent, O., 1939-45.

KELL, Robert Cuthbert (N.J.), 19 Kings Highway E., Haddonfield, N.J.—R. Gr. Ch., 1949—b. E. Liverpool, O., Jan. 8, 1913; s. Rev. Robert Kell and Alice (Lampton). Baltimore City Coll.; W. & L., B.A., 1931, M.A., 1932; V. T. S., B.D., 1935. D.—June, 1935, P.—Jan., 1937, Bp. Helfenstein. m. Janet McCallum, Oct. 23, 1940; c. two. Jr. Cur. S. Mich. and All Ang. Ch., Baltimore, 1935-37; R. Western Run Par., Worthington Valley, Md., 1937-40; P-in-c. S. Christ. Ch.-by-the-Sea, Gibson Island, Md., summers, 1936-39; R. Anacostia Par., Washington, D.C., 1940-49.

KELL, Thomas Samuel (Mil.), 315 W. Walworth St., Elkhorn, Wis.—R. S. John's-in-the-Wilderness, 1947—b. Bolton, Lancs., Eng., Oct. 3, 1890; s. Samuel Kell and Emma (Whitehead). Priv. Tutors; John Owens Coll., Manchester, Eng.; DuBose Meml. Ch. Trng. Sch. D.—Sept., 1926, P.—Mar., 1927, Bp. Woodcock. m. Elizabeth Ainslie, Apr. 11, 1914; c. one. R. S. Luke's Ch., Anchorage, Ky., 1926-28; R. S. Geo. Ch., Louisville, Ky., 1928-31; Vic. S. Pet. Ch., Ft. Atkinson and In-c. Jefferson, Wis., 1931-34.*

KELLER, Christoph (E.), Trappe, Md.—Retired, 1951—b. Devon, Pa., Dec. 31, 1883; s. Rev. George Alexander Keller and Mary Flagg (Sherman). H. Sch., Radnor; Un. Pa.; P. D. S. D.—June, 1912, Bp. Rhineland; P.—Mar., 1913, Bp. Thomas. m. Kathryn Morris Patterson, 1918; c. four. Mssy. Gillette and Lander, Wyo., 1912-15; City, Mich.; Assoc. R. S. John's Ch., St. Paul, Minn.; Chapl. U. S. A., World War I; R. Ch. Incarn., Great Falls, Mont., 1919-27; R. Trin. Ch., Highland Park, Ill., 1927-46; R. Chr. Ch., St. Michaels, Md., 1946-50.

KELLER, Constantine Charles (Dal.), 980 Memorial Dr., Cambridge 38, Mass.—b. New York City, Feb. 21,

1889; s. Constantine Charles Keller and Ida (Schultz). W. T. S., 1922, S.T.B., 1933. D.—June, 1922, Bp. Anderson; P.—Dec., 1922, Bp. Griswold. Cathd. Shelter, Chicago; Ch. Gd. Shpd., Lawdale, Ill., 1922-23; Chr. Ch., Temple, Tex., 1923-28; S. Luke's Ch., Denison, Tex., 1928-33; S. Luke's Ch., Mineral Wells, Tex., 1936-37; P-in-c. S. Marg. Ch., Brighton, Mass., 1944.

KELLERMANN, Robert McNaghten (Fla.), 505 E. Jackson Ave., Warrington, Fla.—P-in-c. S. John's Ch., 1949—b. Orange, Mass., Dec. 15, 1890; s. Rev. Robert Scott Kellerman and Anna Agabus (McNaghten). Chamberlain Milit. Acad., Randolph, N.Y.; S. Lawr. Un., spec. wk.; Canton Theol. Sem., 1914; Roch. Theol. Sem., spec. wk., 1 yr. D.—Feb., 1933, P.—Sept., 1933, Bp. Wise. m. Alice Dorothy Vought, June 13, 1927. R. Ch. Cov., Junction City, Kan., 1933-35; Chapl. C.C.C., Grand Marais, Minn., 1935-38; R. Trin. Ch., Bellaire, O., 1938-44; R. Nelson Par., Arlington, Va., 1944-47; R. S. Paul's Ch., Clinton and P-in-c. S. Gabr. Ch., Faison, N.C., 1947-49.

KELLERMANN, Joseph Lodge (N.C.), 1506 South Blvd., Charlotte 3, N.C.—R. Ch. Holy Comf., 1950—b. So. Pittsburg, Tenn., Nov. 18, 1910; s. C. R. Kellerman and Edith (Lodge). Pub. Schs., So. Pittsburg; Un. So., B.A.; Theol. Dept., Un. So. D.—June, 1935, P.—June, 1936, Bp. Maxon. m. Mary Elizabeth DeGroat, Jan. 1, 1940; c. two. Asst. S. John's Par., Knoxville, Tenn., 1935; P-in-c. S. Jas. Ch., Greeneville, Tenn., 1937-38; P-in-c. S. Paul's Ch., Murfreesboro, Tenn., 1938-43; Chapl. U. S. A., 1943-46; Asst. Chr. Ch., Nashville, Tenn., 1946-47; R. Ch. Nativ., Dothan, Ala., 1947-50.

KELLETT, Ernest William (Ma.), 269 Washington Ave., Chelsea, Mass.—R. S. Luke's Ch., 1939—b. Lawrence, Mass., Dec. 14, 1902; s. William Kellett and Mary (Kellett). Kimball Union Acad.; Lawr. Commer. Sch.; Colo. Tchrs. Coll.; Lowell Textile Coll.; S. John's Coll., B.A., 1931; Ch. Div. Sch. Pac. D.—Oct., 1932, P.—July, 1933, Bp. Jenkins. m. Mary Bernice Bump, June 14, 1930; c. two. Vic. S. Barth. Ch., Ely, Nev., 1932-37; R. S. Luke's Ch., Hot Springs, S.D., 1937-39.*

KELLETT, Howard Pearson (Ma.), 1 Gray Gardens, E., Cambridge 38, Mass.—Exec. Secy. Dept. Soc. Serv., Dio. Ma. and Chapl. St. Pris., Charlestown, 1941—b. Nov. 6, 1907; s. William Kellett and Mary (Kellett). H. Sch., Lawrence; Tufts, 1930; E. T. S., 1933. D.—June, 1933, Bp. Moulton; P.—May, 1934, Bp. Sherrill. m. Lois Newton Perry, Dec. 9, 1933; c. two. On Staff S. Paul's Cathd., Boston and Chapl. Deer Isl. Home of Correction, Mass., 1934-41.*

KELLETT, Norman Lawrence (W.Ma.), 446 Hamilton St., Southbridge, Mass.—R. Holy Trin. Ch., 1948—b. Lawrence, Mass., Nov. 27, 1915; s. William Kellett and Mary (Kellett). H. Sch., Lawrence; Tufts, B.A., 1937; E. T. S., B.D., 1940. D.—June, 1940, P.—June, 1941, Bp. Heron. m. Marjorie Breed Burnham, June 14, 1940; c. three. Cur. S. Anne's Ch., Lowell, Mass., 1940-42; R. Trin. Ch., Lewiston, Me., 1942-45; R. S. John's Ch., Gloucester, Mass., 1945-48.

KELLEY, Alden Drew (C.), 600 Haven St., Evanston, Ill.—Pres., Dean and Prof. Philos. of Rel., S.-W. T. S., 1944—b. Brooklyn, N.Y., Feb. 22, 1903; s. Fred Alden Kelley and Eva C. (Drew). H. Sch., Quincy and Reading, Mass.; Tufts, B.A., 1923; Bos. Un.; N.Y. Sch. Soc. Wk.; Un. Wis., M.A., 1933; G. T. S., S.T.B., 1930, S.T.D., 1946; Ken., D.D., 1939; Hob., D.D., 1943. D.—May, 1930, Bp. Stires; P.—Dec., 1930, Bp. Ivins. m. Edna Beatrice West, Sept. 6, 1930; c. one. Cur. Chr. Ch., Oyster Bay, L.I., 1930; Instr. Nash., 1930-31; Chapl. S. Franc. House, Madison, Wis., 1931-39; Exec. Secy. Div. Coll. Wk., Natl. Coun., N.Y.C., 1939-44. Chrmn. Cmssn. Coll. Wk., 5th Prov., 1935; Dep. Gen. Conv., 1937; Mem. Bds. of Brent House, Canterbury House and Roanridge Farm; Mem. Joint Cmssns. on: Approaches to Unity and Theol. Educ.; Relig. Book Com., Amer. Libr. Assoc. Author: Arts. in Ch. and other periodicals.

KELLEY, Harold Hitchcock (Cal.), 640 The Alameda, Berkeley 7, Cal.—Retired, 1952—b. Fresno, Cal., Feb. 20, 1884; s. Rev. Douglas Ottinger Kelley and Annie Amelia (Fletcher). Un. Cal., B.A., 1907; Ch. Div. Sch. Pac., 1910, D.D., 1941; E. T. S., spec. stdd., 1911-12. D.—May, 1910, P.—Dec., 1910, Bp. Nichols. m. Evelyn Maxwell, Sept. 3, 1912; c. four. Cur. Ch. Ascen., Boston, 1911-12; Dir. Rel. Educ., S. Mark's Ch. and Asst. same, Berkeley, Cal., 1910-11, 1912-15; Mssy. S. John's Ch., Ketchikan, Alaska, 1915-18; R. S. Pet. Par., Carson City and Mssy-in-c. Virginia City, Silver City and Dayton, Nev., 1918; R. S. Phil. Par., Oakland, Cal., 1919-22; Asst. Supt. Seamen's Ch. Inst., San Francisco, 1920-22; Supt. same, Los Angeles, 1922-31; R. S. Pet. Par., San Pedro, Cal., 1922-27; Vic. Chr. Ch., Torrance, Cal., 1927-30; Vic. S. John's Ch., Wilmington, Cal., 1930-31; Hdmstr. Harv. Sch., Los Angeles, 1931-34; Dir. Seamen's Ch. Inst., N.Y.C., 1934-48; Assoc. R. S. Mark's Par., Berkeley, Cal., 1949-52. Dept. Chr. Soc. Relations, Dio. Cal.

KELLEY, Lawrence Rogers (N.Y.), 1515 Catherine's Court, South Jacksonville, Fla.—Loc. Ten. S. Steph. Ch., 1952—b. Roxbury, Mass., Nov. 11, 1887; s. Charles

Henry Kelley and Eliza Fisk (Perry). Pub. Sch. Boston; S. Steph. Prep.; Aith.; Campbell Un., B.A., 1914; Un. Mont. D.—Nov., 1917; Bp. Atwood; P.—Mar., 1920; Bp. Nelson. m. Helen Gertrude Hamilton, Sept. 29, 1926. Lay-Mssnry, Wyo., 1913; Lay-Mssnry, Mont., 1913-14; Asst. S. Paul's Ch., Albany, N.Y., 1919-21; Asst. Chap. Interces., N.Y.C., 1921-25; Vic. and R. All S.S. Ch., Leonia, N.J., 1925-27; Asst. Ch. Ascen., N.Y.C., 1927-29; Asst. S. Andr. Ch., Yonkers, N.Y., 1929-31; Chapel, City Mssn. Soc., N.Y., 1932-42; Loc. Ten. S. Steph. Ch., Riverside, N.J., 1949-50; Vic. Holy Innoc. Ch., Dunellen, N.J., 1950-51. *Chapl. N.Y.N.G.*, 1921-25.

KELLOGG, Frederic Brainerd (Ma.), 24 Farwell Pl., Cambridge 38, Mass.—Chapl. Bp. Rhineland Fndt. for Coll. Work, 1940—; Tutor, E. T. S., 1950—. b. Morris-town, N.J., Nov. 28, 1909; s. Frederic Rogers Kellogg and Cornelia Van Wyck (Halsey). Groton Sch., Mass., Pr., B.A., 1932; Camb., B.A., 1937. M.A., 1940—. E. T. S., B.D., 1937. D.—Nov., 1936, P.—Nov. 1937, Bp. Sherrill. m. Sarita Blagden, Dec. 17, 1938; c. four. Asst. Min. Chr. Ch., Cambridge, 1936-40. Chrmn. Prov. Cmssn. Coll. Wk., 1st Prov., 1940-44, 1947-49; Mem. Natl. Cmssn. Coll. Wk., 1940-45, 1947-49; Mem. Dept. Youth, 1940—. Trust. Groton Sch., 1941—; Dir. Ch. Soc. Coll. Wk., 1945—. Chrmn. New Eng. State Guard Chapl. Assn., 1945—; Secy. Alumni Assoc., E. T. S., 1948—; Mem. Prov. Coun., 1st Prov., 1947-49; Chrmn. Cmssn. Recruiting Ministry, 1948—. Trust. Judge Baker Guidance Center, 1948—; Chapl. Anc. and Honorable Artillery Co. of Boston, 1947—. Author: "Nine O'Clock Talks."

KELLOGG, Rt. Rev. Hamilton Hyde, 1409 Willow St., Minneapolis 3, Minn.—Bp. Coadj. of Minn., 1952—. b. Skaneateles, N.Y., Sept. 6, 1899; s. Walter Hamilton and Jennie Louise Kellogg. H. Sch., Skaneateles; Lawrenceville Sch., 1917; Wms., B.A., 1921, D.D., 1944; *Colmb.*, M.A., 1924; G. T. S., 1924, S.T.D., 1946; *Un. So.*, D.D., 1946. D.—Apr., 1924, Bp. Fiske; P.—Dec., 1924, Bp. Coley. Con. Bp. Coadj. of Minn., June 24, 1952. m. Mildred Sarah Haley, June 10, 1929. P-in-c. S. Alb. Ch., Syracuse, N.Y., 1924-25; Asst. M. Chr. Ch., Greenwich, Conn., 1925-29; R. S. Jas. Ch., Danbury, Conn., 1929-41; *Chapl. (Col.)*, U. S. A., 1941-45; R. Chr. Ch., Houston, 1946-49; *Dean Chr. Ch. Catheds.*, Houston, Tex., 1949-52. *Chapl. (Ma.)*, Conn. N.G., 1930-41; Mem. Dioc. Com. Canons; Dioc. Chest Com., 1937-41; Mem. Fairfield Archdny.; Com. Adv., 1937-41; Mem. Dioc. Exec. Coun., 1937-41; Chrmn. Choate Conf., Progr. Com., 1938-40. Exec. Bd., Dio. Tex., 1947-51; Trust. S. Steph. Sch., 1948-51; Trust. Quin Fndt., 1947—; Pres. Danbury Min. Assn., 1940-41; Dep. Gen. Conv., 1949; Trust. G. T. S., 1951—.

KELLOGG, Paul Axtell (Del.), 502 So. State St., Dover, Del.—R. Chr. Ch., 1940—. b. Carlisle, Pa., Apr. 11, 1910; s. Edwin Henry Kellogg and Constance Louise (Henderson). Pub. Schs., Saratoga Springs, N.Y.; Pr., B.A., 1931; G. T. S., 1931-33; U. T. S., B.D., 1934. D.—May, 1934, P.—Dec., 1934, Bp. Oldham. m. Helen Burhans Foote, Sept. 7, 1933; c. two. Cur. Ch. Messiah, Glen Falls, N.Y., 1934-36; R. Ch. Cross, Ticonderoga, N.Y., 1936-40; Vic. S. Paul's Ch., Camden, Del., 1940-45 and 1947-50. Dep. Gen. Conv., 1943; Chrmn. Dept. Chr. Educ., Dio. Del.; Chrmn. East. Shore Migr. Wk. Com.; Chrmn. Prov. Dept. Chr. Educ. Author: "The First 100 Years," centennial hist., Church of the Cross, Ticonderoga, N.Y., 1939.

KELLY, Clifford William (Tenn.), 3807 Highland Park Pl., Memphis 11, Tenn.—D. Ch. Gd. Shpd., 1947—. b. Memphis, Tenn., Aug. 6, 1900; s. Walter Brown Kelly and Mary Alice (Klyce). Bus. Coll. D.—Dec., 1947, Bp. Dandridge. m. Ida Lee Hines, June 8, 1921.

KELSEY, Arthur Corson (Ma.), 1409 Bolton St., Baltimore 17, Md.—R. Meml. Ch., 1952—. b. Erie, Pa., Jan. 31, 1912; s. James Henry Kelsey and Kathleen Frances (Corson). H. Sch., Erie; Taft Sch., Watertown, Conn.; Lycée d'Evreux, France; Ya., B.A., 1936; G. T. S., 1939, S.T.B., 1948. D.—May, 1939, Bp. Ward; P.—June, 1944, Bp. Wroth. m. Louise Martien, May 12, 1949; c. two. Asst. S. Andr. Ch., Roswell, N. Mex., 1939; R. S. John's Ch., Franklin, Pa., 1944-48; Asst. Ch. Adv. and Vic. S. Steph. Ch., Boston, Mass., 1948-51; Episc. *Chapl. Mass. Gen. Hosp.*, Boston, 1950-51; Fell. and In-c. Stdt. Field Wk. G. T. S. and Asst. S. Paul's Ch., Norwalk, Conn., 1951-52.

KELSEY, Morton Trippe (La.), 239 Stedman Place, Monrovia, Cal.—R. S. Luke's Ch., 1950—. b. Depue, Ill., Jan. 12, 1917; s. Weston Maynard Kelsey and Myra Etta (Trippe). H. Sch., Catacausa, Pa.; W. & L., B.A., 1938; Pr. Grad. Sch.; E. T. S., B.D., 1943. D.—Feb., 1943, Bp. Sterrett; P.—Sept., 1943, Bp. Peabody. m. Barbara Isabelle Jones, Feb. 11, 1944; c. two. P-in-c. Emm. Ch., E. Syracuse, N.Y., 1943-46; Asst. to Dean Trin. Cathd., Phoenix, Ariz., 1946-49; Can. same, 1949-50.

KEM, Robert William (Ia.), 5103 Ovid Ave., Des Moines 10, Ia.—Vic. S. Andr. Ch., 1951—. b. Davenport, Ia., May 11, 1921; s. Daniel Adam Kem and Birdie Jane (Knapp). H. Sch., Davenport, Ia.; S. Ambrose Coll., B.S., 1942; E. T. S., S.T.B., 1949; *Drake Un. D.—June, 1949, Bp. Haines; P.—May, 1950, Bp. Smith. m. Alice Roselyn*

Gilmore, June 5, 1948; c. one. Cur. S. Paul's Ch., Des Moines, Ia., 1949-51.

KEMERER, Rt. Rev. Benjamin Tibbits, 4352 Aldrich Ave. So., Minneapolis 9, Minn.—Retired, 1948—. b. Vernon Center, Minn., Dec. 9, 1875; s. Samuel D. Kemerer and Mary (Tresenrter). Hamline Un. D.—June, 1903, P.—Nov., 1904, Bp. Tuttle. Con. Bp. Coadj. of Dul., Nov. 5, 1930. m. Callie E. Frederick, Oct. 1, 1897; St. Charles, Mo., 1901; Mssy. City Insts., St. Louis, 1904-07; R. S. Geo. Ch., St. Louis, 1907-20; Gen. Secy. Field Dept., Natl. Coun., 1920-23; R. S. Clem. Ch., El Paso, Tex., 1923-28; R. S. Paul's Ch., Duluth, Minn., 1928-30; Bp. Coadj. of Dul., 1930-33; Bp. same, 1933-43; Suffr. Bp. of Minn., 1944-48.

KEMP, George Arthur (W.Va.), P. O. Box 245, Shepherdstown, W.Va.—M-in-c. Trin. Ch., 1952—. b. Hornell, N.Y., June 25, 1916; s. Thomas C. G. Kemp and Bertha Maude (Plum). H. Sch., Hornell; Hob., B.A., 1938; V. T. S., B.D., 1952. D.—June, 1952, Bp. Strider. m. Martha Elizabeth Midkiff, Feb. 1, 1941; c. three. Ed-in-chief: "The Huntingtonizer," 1943-46.

KEMP, Philip Kirtledge (U.), 110 So. 9th West St., Provo, Utah—Min. S. Mary's Ch., 1949—. b. Brooklyn, N.Y., Feb. 11, 1892; s. James Furman Kemp and Kate (Taylor). Barnard Sch., N.Y.C.; *Colmb.*, B.A., 1915, M.A., 1918; U. T. S., S.T.B., 1918. D.—Apr., 1918, Bp. Hulse for N.Y.; P.—Apr., 1919, Bp. Burch. m. Margaret Gertrude Church, Oct. 5, 1922; c. three. P-in-c. S. Luke's Ch., Haverstraw, N.Y., 1918; Cur. S. Mark's Ch., San Antonio, Tex., 1920-22; R. S. Mark's Ch., Glendale, Cal., 1922-35; R. Emm. Ch., San Angelo, Tex., 1935-49.

KEMPER, William Poyntell (N.Y.), Plantation Estates, DeBary, Fla.—Retired, 1937—. b. Milwaukee, June 25, 1869; s. Samuel Reif Kemper and Mary Ann (Wiseman). Wis. Un.; Hob., B.A., 1892, M.A., 1895; G. T. S., 1898. D.—June, 1898, P.—June, 1899, Bp. Nicholson. m. Clementine Brooke Clingan, Nov. 23, 1904; c. one. P-in-c. S. Paul's Ch., Seattle, Wash., 1899-1900; Tchr. Lat. and Greek, DeKoven Hall, Tacoma, Wash., 1900-01; Asst. S. Jas. Ch., Phila., 1901-04; R. Ch. Messiah, Gwynedd, Pa., 1904-11; R. Trin. Ch., Hewlett, L.I., 1911-16; Mssy. Gillette, Wyo., 1916-17; *Chapl. Du Pont Powder Plant, Carney's Point, Del.*, 1917-19; R. Chr. Ch., Meadville, Pa., 1919-27; R. S. John's Ch., Kingston, N.Y., 1927-37.

KEMPELL, George French, Jr. (N.Y.), 17 Rochambeau Rd., Scarsdale, N.Y.—Asst. to R. Ch. S. Jas. the Less, 1952—. b. Glen Cove, L.I., Feb. 26, 1922; s. George French Kempell and Constance Violet Powell (Hookham). H. Sch., Glen Cove; Ham., B.A., 1942; G. T. S., 1945, S.T.B., 1949. D.—Apr., 1945, P.—Mar., 1946, Bp. DeWolfe. m. Ruth Christine Archibald, June 18, 1949; c. two. Vic. S. Mary's Ch., Ayrburndale, N.Y., 1945-49; Vic. S. Luke's Ch., Katonah, N.Y., 1949-52. Secy. Dept. Chr. Educ., Dio. L.I., 1949; Mem. Bd. Chr. Educ., Dio. N.Y.

KEMPSTER, Frederick (P.), 119 Matthews Ave., Pittsburgh 10, Pa.—R. S. Mark's Ch., 1929—. b. Benfieldshire, Eng., June 26, 1878; s. Thomas Grieves Kempster and Elizabeth (Griffiths). Natl. Gram., Mulcaster H. Sch., Durham, Eng.; Victoria, Eng., M.A., 1900; Iowa, D.D., 1913; Chi. Osteop. Coll., D.O., 1918. D.—Jan., 1926, Bp. Coley; P.—June, 1926, Bp. Fiske. m. Constance Lulu Jackson, Feb., 1924; c. one. P-in-c. Trin. Ch., Boonville, N.Y., 1926-29.

KEMPTON, Lansing Edward (Ore.), 147 N.W. 19th St., Portland, Ore.—R. Trin. Ch., 1937—. b. Duluth, Minn., May 18, 1903; s. Owen S. Kempton and Helen Elizabeth (Sorby). H. Sch., Duluth; Carl., B.A., 1929; Sea., B.D., 1931; Ch. Div. Sch. Pac., D.D., 1945. D.—June, 1931, Bp. Bennett; P.—Jan., 1932, Bp. Kemerer. R. Ch. Gd. Samar., Sauk Center, Minn., 1931-35; R. All S.S. Ch., Sterling, Colo., 1935-37.

KENDALL, Ralph Jones (Ala.), Eutaw, Ala.—R. S. Steph. Ch., Eutaw, S. Mark's Ch., Boligee and P-in-c. S. John's Ch., Forkland, 1928—; P-in-c. S. Alb. Ch., Gainesville, 1932—; Secy. Dio. Ala., 1942—; P-in-c. S. Jas. Ch., Livingston, 1945—. b. Chicago, Feb. 19, 1902; s. Thomas Uriel Kendall and Louise (Jones). H. Sch., Kansas City, Mo.; Un. So., B.A., 1924, B.D., 1927. D.—Mar., 1927, P.—Feb., 1928, Bp. McDowell. m. Mary Katylene Stovall, June 10, 1931; c. two. Dep. Gen. Conv., 1940-49.

KENDRICK, Raymond Holmes (W.Ma.), 5 Ridgewood Ter., Springfield 5, Mass.—Can. Chr. Ch. Cathd., 1937—; Can. to the Ordinary same, 1940—; Exec. Secy. Dioc. Coun.—b. Springfield, Mass., 1887; s. Edmund P. Kendrick and Clara A. (Holmes). Amh., B.A., 1910; E. T. S., 1913. D.—June, 1913, Bp. Davies; P.—June, 1914, Bp. Nelson. m. Sarah Hopkinson, 1917; c. one. Cur. S. Pet. Ch., Albany, N.Y., 1913-15; R. S. Mart. Ch., New Bedford, Mass., 1915-18; Civ. *Chapl. U.S. Debarcation Hosp.*, N.Y.C., 1918; R. S. Pet. Ch., Jamaica Plain, Mass., 1919-22; R. S. Paul's Ch., No. Andover, Mass., 1922-37; Vic. S. Jas. Ch., Springfield, Mass., 1937-40. Mem. Bd. Exam. *Chapl.*; Secy. Bd. Mssns.

KENNAUGH, Robert Quayle (Pa.), 44 Righters Mill Rd., Gladwyne, Pa.—R. S. Christ. Par., 1950—. b. Colorado Springs, Colo., July 9, 1917; s. Charles Matthew

- Kennaugh and Edith (Mann). H. Sch., St. Joseph, Mo.; Un. Wyo.; Un. So. G.D. 1942. D—June, 1942, P—Mar., 1943, Bp. Dandridge. m. Betty Frances Wheelock, July 14, 1945; c. two. Cur. Calv. Ch., Memphis, Tenn., 1942-44; R. S. John's Ch., Corsicana, Tex., 1944-48; Dir. Divis. Audio-Visual Educ., Natl. Coun., 1948-49; Chapl. S. Alb. Chap., Dallas, Tex., 1949-50. Produced: *Francitas Bible Film*, "Cain and Abel," 1949.
- KENNEDY, Charles Edwin (Md.)**, 511 Congress Ave., Havre de Grace, Md.—R. S. John's Par., 1951—, b. New York City, Mar. 20, 1894; s. John Kennedy and Elizabeth (Given). Mercersburg Acad.; Pr., B.A., 1917; G. T. S., 1920. D—May, 1920, Bp. Matthews; P—Dec., 1920, Bp. C. B. Brewster. m. Elsie Ann Pierce, June 2, 1920; c. six. Vic. S. John's Ch., Stamford, Conn., 1920-23; Cur. S. Luke's Ch., Evanston, Ill., 1923-24; R. Chr. Ch., So. Amboy, N.J., 1924-31; R. S. John's Ch., Ogdensburg, N.Y., 1931-43; Chapl. (Capt.) U. S. A., 1943-45; R. Ch. Messiah, Glens Falls, N.Y., 1946-51. Dean N.J. Dioc. Summer Sch., 1930, 31; Mem. Dioc. Bd. Rel. Educ., 1928-31; Mem. Bd. Mssns. and Field Dept., 1934—; Rur. D. Ogdensburg Dury., 1934—; Dep. Gen. Conv., 1937, 40; Mem. Dioc. Coun., 1940.
- KENNEDY, Dana Forrest (R.I.)**, 454 So. Main St., Woonsocket, R.I.—R. S. Jas. Ch., 1950—, b. Millbridge, Me., Nov. 3, 1917; s. Chester Alexander Kennedy and Geneva May (Beal). H. Sch., Bangor, Me.; Un. Me., B.S., 1941; E. T. S., B.D., 1945. D—Nov., 1945, P—May, 1946, Bp. Sherrill. m. Muriel Barbara Hallett, May 10, 1941. Asst. R. S. Steph. Meml. Ch., Lynn, Mass., 1945-47; R. S. Barn. Ch. and Dir. Pub. Relations, Dio. W. Mass., 1947-50; Mem. Dept. Prom. and Publ. Dio. R.I., 1950—; Dean Blackstone Convoc., R.I., 1951-52. Mngr. Ed.: "The Pastoral Staff." Ed.: "The Rhode Island Churchman," 1950-51.
- KENNEDY, Douglas Whitney (Conn.)**, 1028 Farmington Ave., West Hartford, Conn.—R. S. Jas. Ch., 1947—, b. Ottawa, Ont., Mar. 2, 1908; s. Henry G. Kennedy and Jane Ida (Flock). London Centr. Collg. Inst.; Un. West. Ont., B.A.; G. T. S., S.T.B., 1934. D—Mar., 1934, P—Mar., 1935, Bp. of Huron. m. Helen Knight Campbell, Jan. 1, 1937. Serv. in Can., 1934-36; Cur. S. Mary's Ch., Hamilton Village, Phila. and Assoc. Pastor Episc. Stdts. Un. Pa., 1936-38; Staff Asst. Chr. Ch. Cathd., Hartford, Conn., 1939-42; Chapl. Can. Army, 1942-46; R. S. Paul's Ch., Brookfield Center, Conn., 1946-47; Chapl. Conn. St. Police, 1942—, Mem. Bd. Exam. Chapl., 1947—; Mem. Dept. Fin., 1949—, Exec. Vice-Chrmn. Ch. Mssn. of Help, 1952—, Mem. Bd. Dirs. Ch. Mssns. Publ. Co., 1949—, Chapl. 169th Reg., 1948-50; Chapl. (Lt. Col.) Conn. St. Guard, 1951—.
- KENNEDY, Rt. Rev. Harry Sherbourne, Res.**, 42 Kawanakoa Pl., Honolulu, T.H.; Off., District Office, Queen Emma Sq., Honolulu 43, T.H.—Bp. Mssy. Dist. Hon., 1944—, b. Brooklyn, N.Y., Aug. 21, 1901; s. David Erskine Kennedy and Ida Louise (Hargreaves). H. Sch., Rahway, N.J.; Colo. St. Tchrs. Coll., B.A., 1926; S. John's Theol. Sem., 1926; Un. So. Cal.; S.-W. T. S., D.D., 1943; Ch. Div. Sch. Pac., S.T.D., 1944. D—Dec., 1925, P—June, 1926, Bp. Mize. Con. Bp. Mssy. Dist. Hon., Jan. 11, 1944. m. Katharine Jane Kittle, July 27, 1927; c. five. R. Epiph. Ch., Concordia and P-in-c. S. Jas. Ch., Belleville and S. John's Ch., Mankato, Kan., 1926-29; R. S. Thos. Ch., Alamosa and Mssy. San Luis Valley, Colo., 1929-33; R. S. Thos. Ch., Denver, 1933-37; R. Gr. Ch., Colorado Springs, Colo., 1937-43; Chapl. U. S. A., 1942-43. Chrmn. Dept. Mssns., 1938; Mem. Stndg. Conn., 1934-44.
- KENNEDY, Howard Samuel (C.)**, 666 Rush St., Chicago 11, Ill.—R. S. Jas. Ch., 1950—, b. Troy, N.Y., Oct. 29, 1907; s. R. Oakley Kennedy and Sarah (Klein). Albany Acad.; West., B.A., 1929, D.D., 1950; Boston Un., M.A., 1931, S.T.B., 1932. D—Nov., 1937, P—June, 1938, Bp. Oldham. m. Grace M. Johnston, Feb. 17, 1932; c. one. Cur. S. Paul's Ch., Troy, N.Y., 1937-39; R. Ch. Our Sav., Lebanon Springs and P-in-c. S. Luke's Ch., Chatham, N.Y., 1939-41; R. Emm. Ch., Little Falls, N.Y., 1941-43; Dean All SS. Cathd., Albany, N.Y., 1943-50.
- KENNEDY, James Thomas (W.N.C.)**, 118 Hill St., Asheville, N.C.—Retired, 1936—; Actg. Archd. of W.N.C., 1937—, b. Columbia, S.C., Aug. 25, 1865; s. Joseph Samuel Kennedy and Kathleen (Brevard). Allen Un. D—Sept., 1890, Bp. Lyman; P—July, 1915, Bp. Horner. m. Florine R. Kyer, June 18, 1890. Asst. S. Cypr. Ch., Franklin, N.C.; R. S. Matth. Ch., Asheville, N.C., 1919; Archd. Colored Wk., Dio. W.N.C., 1920-36.
- KENNEDY, James William (Lex.)**, 217 Church St., Lexington, Ky.—R. Chr. Ch., 1945—, b. Denison, Tex., Aug. 22, 1905; s. Sidney Carr and Addie (Francis). Tex. A. & M.; Un. Colo.; N. W.; Austin St. Tchrs. Coll., B.A.; W. T. S., S.T.B., 1932; Un. So., S.T.M., 1947; S.-W. T. S., D.D., 1948. D—Jan., 1932, Bp. Moore; P—Sept., 1933, Bp. Quin. m. Frances Campbell, Aug. 19, 1935; c. two. Asst. Cur. S. Paul's Ch., Kenwood, Chicago, 1932; Asst. S. John's Ch., West Hartford, Conn., 1932-33; P-in-c. Holy Trin. Ch., Dickinson, Tex., 1935-37; P-in-c. S. Geo. Ch., Texas City, Tex., 1936-37; R. Ch. Epiph., Atlanta, Ga., 1937-39; R. All SS. Ch., Richmond, Va., 1939-45. Dep. Gen. Conv., 1946, 49; Mem. Joint Cmssn. Ecum. Relations, Gen. Conv.; Accredited Visitor—First Assembly World Coun. Churches, Amsterdam, 1948—; Off. Interpreter for Amer. Third World Conf. on Faith and Order, Lund, Sweden, 1952; Past. Pres. Torch Internat. Publs.: "Haven House"; "The Man Who Wanted to Know"; "Hey Buddy"; "Advance Into Light"; "Parson's Sampler"; "Venture of Faith"; "A Lenten Query," 1949; "Exploring Paths of Church Unity," 1950; "A Biography—Anthology of Henry Drummond," 1952.
- KENNEY, William Murray (Mo.)**, 4716 Clifton St., St. Louis 9, Mo.—R. S. Mark's Ch., 1948—, b. Somerville, Mass., Nov. 25, 1916; s. William Nelson Kenney and Elsie Eaton T. (Downes). H. Sch., Somerville; Tufts, B.A., 1941; V. T. S., B.D., 1943. D—Sept., 1943, Bp. Goodwin for Ma.; P—Mar., 1944, Bp. B. D. Tucker. m. Constance Chenoweth, Sept. 11, 1948; c. two. Phys. Educ. Dir. Silver Lake Sch., Silver Lake, O., 1943-47; P-in-c. S. Andr. Mssn., Akron and Chapl. Cleveland Boys' Farm, Hudson, O., 1943-46; R. S. Andr. Ch., Akron, O., 1946-47; R. Bronson Meml. Ch., Peninsula, O., 1943-47; P-in-c. S. Mark's Ch., St. Louis, Mo., 1947-48. Mem. Dioc. Conn., Dio. Mo.; Chrmn. Youth Wk., Dio. O., 1946-47; Chrmn. Youth Dept., Dio. Mo., 1951—; Chapl. Home for the Friendless, St. Louis, Mo., 1950—.
- KENT, Leicester Foulke (Tenn.)**, 814 Watauga St., Kingsport, Tenn.—R. S. Paul's Par., 1943—, b. Bethlehem, Pa., Sept. 15, 1894; s. Ellis Clark Kent and Letitia Lion (Foulke). N.Y. Milit. Acad.; Pratt Inst., N.Y.C.; Pa. Acad. Fine Arts, Phila.; V. T. S., 1925. D—June, 1924, Bp. Penick; P—June, 1925, Bp. H. St. G. Tucker for N.C. m. Beulah C. Dobbin, June 17, 1925; c. two. M-in-c. Copper River and Prince William Sound Mssns., Alaska, 1925-27; Archd. of Yukon, Nenana, Alaska, 1927-29; R. Valle Crucis Sch., Valle Crucis, N.C., 1929-33; R. Trin. Ch., Shepherdstown, W.Va., 1933-37; R. S. Paul's Ch., Louisburg, N.C., 1937-43.
- KENT, Reginald Heber (S.Va.)**, P. O. Box 1012, South Hill, Va.—R. S. John's Ch., Forksville, S. Matt. Ch., South Hill and S. Paul's Ch., Union Level, 1949—, b. Lunenburg, Va., July 29, 1915; s. Rev. Basil Kent and Bettie (Coleman). B.A., 1943; Bp. Payne Div. Sch., 1946, B.D., 1947. D—Aug., 1946, P—Mar., 1948, Bp. W. A. Brown. m. Eleanor Jennings, Dec. 22, 1941; c. two. Asst. S. Jas. Ch., Lunenburg, S. Luke's Ch., Kenbridge, S. Phil. Ch., Dillard Siding and Ch. Epiph., Blackstone, Va., 1946-49.*
- KENWORTHY, William Bartle, Jr. (Md.)**, P. O. Box 3395 Pen. Sta., Daytona Beach, Fla.—Retired, 1943—, b. Milford, Pa., Sept. 4, 1904; s. William B. Kenworthy and Corinne Howard (Reed). H. Sch., Milford; Leh., B.A., 1927; Nash, B.D., 1930. D—Dec., 1929, Bp. Ivins; P—June, 1930, Bp. Sturtevant for Mil. Asst. Mt. Calv. Ch., Baltimore, 1930-33; Instr. N. Test., Nash., 1933-36; Little Portion, Mt. Sinai, L.I., 1936-38; Asst. Mt. Calv. Ch., Baltimore, 1938-42; Chapl. U. S. A., 1942-43.*
- KENYON, Arthur Leopold (O.)**, 619 Bell Ave., Elyria, O.—Retired, 1951—, b. Blackburn, Eng., Mar. 27, 1884; s. John Thomas Kenyon and Margaret Alice (Marsden). S. John's, York, Eng.; Kan. Theol. Sch. D—May, 1911, P—May, 1913, Bp. Brooke. m. Josephine Everett Hughes, May 14, 1913; c. one. R. Chr. and S. Luke's Chs., Clover, Va.; Banister Par., Chatham, Va., 1917-22; S. Paul's Ch., Suffolk, Va., 1922-24; Ch. Nativ., Cincinnati, O., 1924-27; R. Ch. Ascen., Middletown, O., 1927-45; R. Trin. Ch., Alliance, O., 1945-48; R. Trin. Ch., Findlay, O., 1948-51.
- KENYON, Ernest Ogden (Me.)**, St. Peter's Rectory, Rockland, Me.—R. S. Pet. Ch., 1926—, b. Lewiston, Me., May 27, 1899; s. George Ogden Kenyon and Lillian Rebecca (Hartin). Pub. Sch., Auburn; S. Steph.; Collgt. Dept. Sea; Sea. Div. Sch. D—Jan., 1926, Bp. McElwain for Me.; P—Sept., 1926, Bp. B. Brewster.
- KENYON, Floyd Steele (Conn.)**, Pine Orchard, Conn.—Retired, 1949—, b. Richfield Springs, Conn., Apr. 8, 1881; s. Samuel P. Kenyon and Rebecca (Marshall). Berk. D—June, 1906, P—June, 1907, Bp. Doane. Cur. S. Paul's Ch., New Haven, Conn., 1896-1909; R. Chr. Ch., W. Haven, Ch. Ascen., Chap. Gd. Shpd. and S. Mart. Ch., New Haven, Conn. Fndr. and Gen. Knights of Wash.; Secy. and Chrmn. Dioc. Cmssn. Boys' and Young Men's Work; R. Camp Washington, Conn.; Fndr. and Chrmn. Soc. Serv. Dept., Dio. Conn.; Trust. Berk. Div. Sch.*
- KENYON, James Howard Benjamin (Vt.)**, Phi Gamma Delta Club, 106 W. 56th St., New York 19, N.Y.—, b. Lake Placid, N.Y., Aug. 11, 1925; s. Raymond Taylor Kenyon and Hariot Catherine (Poole). H. Sch., Albany, N.Y.; Hob., B.A., 1947; G. T. S., L.Th., 1950. D—May, 1950, P—Nov., 1950, Bp. Van Dyck. Cur. Ch. Ch., Montpelier, Vt., 1950-52; Vic. S. John Bapt. Mssn., Hardwick and S. John's Mssn., Stowe, Vt., 1951-52.
- KEPLER, Frederick John Gibbs (Mont.)**, 605 Main St., Anaconda, Mont.—R. S. Mark's Ch., 1949—, b. Phila., July 25, 1899; s. Frederick Gibbs Kepler and Margaret Gerhart (Bossert). H. Sch., Trenton, N.J. and Wilmington, Del.; Un. Pa., B.A., 1925; P. D. S., 1928. D—June,

1928, Bp. Garland; P—Feb., 1929, Bp. Stearly, m. Daisy Elizabeth Greer, Sept. 2, 1951. Asst. S. Steph. Ch., Jersey City, N.J., 1928-29; Vic. Ch. Epiph., Allendale, N.J., 1929-30; Asst. Ch. Holy Commun., N.Y.C., 1930-43; P-in-c. Emm. Ch., Mercer Is., S. John's Ch., Kirkland and S. Thos. Ch., Overlake, Wash., 1943-47; R. S. Thos. Ch., Overlake, Wash., 1947-49. Secy., Dio. Ol., 1944-49.

KERNAN, William Charles (N.Y.).—b. Chicago, Jan. 18, 1900; s. Nathaniel Scott Kernan and Sara Estelle (Simmonds). H. Sch., Hollywood; Un. Redlands, 1918-19; Ya., B.A., 1923; G. T. S., 1926. D—June, 1926, Bp. C. B. Brewster; P—May, 1929, Bp. Stevens. m. Jean Armstrong Fort, Aug. 23, 1928; c. six. Vic. S. Mary's Mssn., Palms, Cal., 1926-34; R. Trin. Ch., Bayonne, N.J., 1935-40; Asst. Ch. S. Jas. the Less, Scarsdale, N.Y., 1940-52.

KERR, James Thomas (A.), Boght Corners, R. F. D. 1, Cohoes, N.Y.—R. Emerit. Gr. Ch., Waterford, N.Y., 1951—b. Erie, Pa., Nov. 8, 1882; s. George A. Kerr and Ellen L. (Picard). H. Sch., Erie; Mercersburg Acad.; Pr., B.A., 1908; G. T. S., 1911. D—July, 1911, P—June, 1912, Bp. Scarborough. m. Sarah Isabel Woolman (dec.), Sept. 5, 1912; c. two. Assoc. Mssn., Trenton, N.J., 1911; Cur. Chr. Ch., Bordentown, N.J., 1911-12; R. S. Mark's Ch., Philmont, N.Y., 1912-13; Cur. S. Anne's Ch., New York City, 1913-14; Vic. S. Mary's Ch., Yonkers, N.Y., 1914-15; R. Gr. Ch., Cherry Valley, N.Y., 1915-18; R. S. Andr. Ch., New Berlin, N.Y., 1918-21; R. Trin. Ch., Whitehall, 1924-28; R. Gr. Ch., Waterford, N.Y., 1928-51.

KERR, Robert Shaw (Vt.), 14 Church St., Bellows Falls, Vt.—R. Imm. Ch., 1949—b. Newport, R.I., Aug. 16, 1917; s. Edgar John Kerr and Amelia (Shaw). H. Sch., Newport; Trin., B.A., 1940; G. T. S., 1943. D—Feb., 1943, P—Sept., 1943, Bp. Perry. m. Carolyn Brooks Hill, June 19, 1945; c. one. Asst. Cathd. S. John the Div., N.Y.C., 1943-46; R. Ch. Gd. Shpd., Barre, Vt., 1946-49. Mem. Bd. Exam. Chapl., 1948—; Secy. & Treas. Dept. Rel. Educ., Dio. Vt., 1948-50, Chrmn., 1950—; Exec. Coun., 1950—; Del. Prov. Syn., 1950, 51; Dep. Gen. Conv., 1952.

KERSHAW, Alvin Louis (S.O.), 19 E. Walnut St., Oxford, O.—R. Holy Trin. Ch. and Chapl. Western Coll. for Women, Oxford and Miami Un., 1947—b. Louisville, Ky., Oct. 14, 1919; s. I. Holt Kershaw and Lillie Elizabeth (Sauter). H. Sch., Louisville; Un. Louisville, B.A., 1941; Un. So., B.D., 1944. D—Sept., 1943, P—Mar., 1944, Bp. Cingman. m. Doris Eleanor Bridges, Jan. 29, 1944; c. three. R. Chr. Ch., Bowling Green, Ky., 1944-47. Instr. Philos., Miami Un., 1949—.

KERSTETTER, Harvey (F.L.), Oneida, Wis.—Retired, 1941—b. Goshen, Ind., Oct. 14, 1873; s. Chauncey Whittlesey Kerstetter and Mary (Barnes). Pub. Sch., Goshen; Detroit Coll. Med., Dept. Pharmacy; Reg. Phar., Wis.—Mich.; Spec., Sea. D—July, 1900, Bp. Edsall; P—May, 1902, Bp. Mann. m. Stella Guyon Hollister, 1894. Mssy., N.D., 1900-05; Mssy., Mich., 1905-11; R. All SS. Ch., Brooklyn, Mich., 1911-12; S. Andr. Ch., Big Rapids, Mich., 1912-14; Asst. Chr. Ch., Adrian, Mich., 1917-18; S. Jas. Ch., Moberge, Chr. Ch., Selby, Trin. Ch., Lemmon and S. Phil. Ch., Dupree, S.D., 1918-20; Cur., In-c. Dispensary, Oneida Ind. Mssn., Wis., 1923-25. Pract. Phar., 1914-18, 1920-22, 1923-29; Off. Mssns. and Par., 1925-41.*

KERSTETTER, Theodore Harvey (Nev.), 121 E. 8th St., Reno, Nev.—Archd. of Nev., 1945—b. Chicago, July 14, 1896; s. Rev. Harvey Kerstetter and Stella Guyon (Hollister). H. Sch., Jackson, Mich.; Priv. Stdy., tutors. D—May, 1938, Bp. Ivins; P—July, 1939, Bp. Jenkins. m. Sylvia M. Hanson, June 30, 1923; c. two. Vic. Emm. Ch., Lancaster and Holy Trin. Ch., Prairie du Chien, Wis., 1938-39; Vic. Chr. Ch., Las Vegas, S. Christ. Ch., Boulder City and P-in-c. S. Matt. Ch., Moapa, Nev., 1939-44; Vic. Chr. Ch., Las Vegas, Nev., 1944-45.

KETCHUM, Arthur (N.Y.), Bedford, N.Y.—R. S. Matt. Ch.—b. 1878. Wms., 1898; Camb. D—June, 1902, P—June, 1902, Bp. McVicker. Vic. S. Mary's Ch., Boston; S. Geo. Ch., Williamsbridge, N.Y.; Cur. Chr. Ch., Hyde Park, Boston; Cur. Epiph. Ch., N.Y.C. Author: "Profile" 1915.*

KETCHUM, Bradford Wells (N.Y.), St. John's Rectory, Pleasantville, N.Y.—R. S. John's Ch., 1950—b. Boston, Mass., Dec. 31, 1910; s. Ralph Fenwick Ketchum and Mabel (Wells). H. Sch., Skowhegan, Me.; Staunton Milit. Acad.; Colby Coll.; Berk., 1938. D—May, 1938, P—Nov., 1938, Bp. B. Brewster. m. Priscilla D. Thompson, June 11, 1938; c. four. D-in-c. S. Barn. Mssn., Rumford, Me., 1938; P-in-c. Southern Mt. Desert Mssn., Southwest Harbor, Me., 1938-41; Cur. Gr. Ch., New Bedford, Mass., 1941-42; R. Redeem. Ch., Rochester and S. John's Ch., Sanbornville, N.H., 1942-44; R. S. John's Ch., Cornwall, N.Y., 1944-50.

KETTERSON, Alexander. Died July 23, 1952. For data see Edition 1950.

KEVIN, Robert Oliver (Va.), Alexandria, Va.—Prof. Hebr. and O. Test., V. T. S., 1940—b. Phila., Feb. 17, 1899; s. Robert Oliver Kevin and Nellie Catherine (Krusen). Pa. St. Coll., 1917-20; Un. Pa., B.A., 1921, Ph.D., 1930; P. D. S., S.T.B., 1925. D—June, 1925, P—May,

1926, Bp. Garland. m. Ruth Elizabeth Hazlett, Apr. 19, 1925; c. two. Asst. S. Steph. Ch., Phila., 1926-32; R. Gr. Ch., Kirkwood, Mo., 1932-40. Dep. Gen. Conv., 1934, 37.

KEW, Clinton Jeremiah (N.Y.), 17 Montclair Ave., Verona, N.J.—Assoc. Counselor Ch. Ascen., N.Y.C., 1952—b. Waitsfield, Vt., Mar. 22, 1911; s. Jeremiah Neil Kew and Martha Jane (English). H. Sch., Waitsfield; Un. Vt., B.S., 1935; Harv., S.T.B., 1938; Berk., 1943; V. T. S., 1944. D—Nov., 1944, P—Aug., 1945, Bp. Wroth. m. Catherine Ann Robinson, June 14, 1943; c. two. Lay-Mssy. Chr. Ch., Stewart Manor, Instr. Math. and Actg. Chapl. S. Paul's Sch., Garden City, N.Y., 1942-43; Vic. Ch. Epiph., Grove City and Asst. S. John's Ch., Sharon, Pa., 1943-44; Vic. S. Clem. Ch., Greenville, S. Edm. Ch., Mercer and Ch. Epiph., Grove City, Pa., 1944-46; Asst. Prof. Philos., Youngstown, Coll., O., 1947-48; R. S. Jas. Ch., Youngstown, O., 1946-50; Asst. Prof. Psychol. Youngstown Coll., O., 1948-50; Asst. S. Luke's Ch., Montclair, N.J., 1950-52; Assoc. Counselor Ch. Heavenly Rest, N.Y.C., 1950-52. Field Dept., Dio. O., 1949-50; Psychol. Consultant Marble Collt. Clinic, N.Y.C., 1950—; Lectr. and Counselor Amer. Fndt. of Rel. and Psychiatry, N.Y.C., 1950—; Lectr. in Rel. Colomb. and Barnard, 1951—Ed. Bd.: The Witness, 1951. Pubs.: "Group Psychotherapy in a Church Setting"; "Psychotherapy Goes to Church"; "Writing As An Adjunct to Psychotherapy"; "Faith As Observed By A Pastoral Counselor"; "Problems of People Who Seek Help in a Church Clinic"; "You Can Be Healed"; "Religion and the Mind."

KEY, Robert MacLellan (I.A.), P.O. Box 27, Del Mar, Cal.—Vic. S. Andr. Ch., Encinitas, 1944—; Vic. S. Mich. Ch., Carlsbad, 1949—b. Corona, Cal., Sept. 2, 1907; s. John Patterson Key and Esther Evangeline (DeWolf). H. Sch., Corona; U. C. L. A., 1927-29; Un. Cal., B.A., 1933; Ch. Div. Sch. Pac., 1933, B.D., 1943; G. T. S., Grad. wk., 1933-34. D—July, 1933, Bp. Stevens; P—Nov., 1934, Bp. R. B. Gooden. m. Nira Bavington Andrews, June 11, 1935; c. three. Vic. All SS. Mssn., Brawley, Cal., 1934-39; Asst. S. Paul's Cathd., Los Angeles, 1939-42; Can. Precursor same, 1942-44; Vic. S. Pet. Ch., Del Mar, Cal., 1944-49.

KEY, William Binney (S.O.), 318 E. Fourth St., Cincinnati 2, O.—Asst. Min. Chr. Ch., 1950—b. Granite City, Ill., Feb. 24, 1911; s. Benjamin Andrew Key and Cleo (Carter). Southwest Bapt. Acad.; William Jewell Coll., B.A., 1937; Col.-Roch., B.D., 1941. D—June, 1951, P—July, 1951, Bp. Hobson. m. Marcella Eidam, July 22, 1939; c. two.

KEYES, Harold Marshall (F.L.), 825 No. Webster Ave., Green Bay, Wis.—Vic. Ch. Blessed Sacrament, 1936—b. Bothwell, Ont., Apr. 11, 1905; s. Joseph Oliver Keyes and Nellie (Harcourt). H. Sch., Detroit; Nash., B.D., 1930. D—May, 1929, Bp. Weller; P—June, 1930, Bp. Sturtevant. Vic. S. Bon. Ch., Chilton, Wis., 1930-34; Vic. Chr. Ch., Sturgeon Bay, Wis., 1934-36; Dean Convoc. Green Bay, 1938—; Bd. Exam. Chapl., 1939—; Dep. Gen. Conv., 1940, 43, 46, 49; Stndg. Com., 1942, 43, 45, 47, 48, 49.

KEYS, Samuel Nathan (S.O.), P.O. Box 263, Waynesville, O.—R. S. Mary's Ch., Waynesville, 1948—; Stdt. Chapl. Wilmington Coll., 1951—b. Hillsboro, O., Oct. 1, 1909; s. Nathan Lyle Keys and Nannie M'Haley (Ward). H. Sch., Hillsboro; Miami Un., Oxford, O.; O. Un.; Cedarville Coll. D—May, 1947, P—Oct., 1948, Bp. Hobson. m. Virginia Mary Lersch, June 6, 1932; c. two. M-in-c. S. Mary's Ch., Waynesville, O., 1947-48. Del. Prov. Syn., 1947-48; Chrmn. Dept. Town and Country Chs., Prov. Mid-West, 1947—; Mem. Prov. Coun., 1947—; Mem. Bp. and Chapt., 1949-50; Mem. Dept. Mssns., 1949—; Chrmn. Town and Country Wk., 1950—, all Dio. S.O.; 2nd Vice-Pres. Episc. Rur. Wks. Fellowship, 1951-52.

KIBITZ, William George (Conn.), 94 Broadway, New Haven 11, Conn.—R. Chr. Ch., 1949—b. New York City, Apr. 2, 1910; s. William P. Kibitz and Anna Marie (Ettinger). Trin., B.A.; Berk., B.D., 1935; S. Steph. House, Oxford, Eng., 1936. D—Oct., 1936, Bp. Gilbert; P—Oct., 1937, Bp. C. B. Brewster. Cur. Chr. Ch., New Haven, Conn., 1937-49.*

KIDD, Gordon Lee (N.Y.), St. James Rectory, Hyde Park, N.Y.—R. S. Jas. Ch., 1946—b. Passaic, N.J., Apr. 2, 1898; s. Lee Kidd and Elizabeth (Youngs). H. Sch., Trenton, N.J.; S. Steph., B.A.; G. T. S., 1924. D—June, 1924, P—Dec., 1924, Bp. Matthews. m. Claire Aleid Schenck, June 12, 1924; c. three. Vic. S. Andr. and S. Luke's Chs., Trenton, N.J., 1924-27; R. S. John's Ch., Richfield Springs, N.Y., 1927-33; R. Chr. Ch., Herkimer, N.Y., 1933-43; Chapl. (Lt. Cmdr.) U. S. N. R., 1943-46. Dean Convoc. Dutchess Co., 1949.

KIDD, William Edward (N.Y.), 381 Edgecombe Ave., New York 31, N.Y.—D—June, 1936, Bp. Thomson; P—Oct., 1937, Bp. Goodwin for S.Va. Asst. to Archd., Chs., Halifax, Blackstone and Chatham, Va., 1936-38; R. S. Steph. Ch., Petersburg, Va., 1938-42; Cur. S. Mart. Ch. and Chapl. Rikers Is. Penit., N.Y.C., 1942-48.*

KIDDER, Maurice Arthur (N.C.), R.F.D. #2, Chapel Hill, N.C.—M-in-c. Ch. Holy Fam., 1952—b. Tilton,

N.H., May 15, 1912; s. Arthur Warren Kidder and Nellie Augusta (Clark). H. Sch., Laconia, N.H.; Un. N. H., B.A., 1935; Boston Un., S.T.B., 1938; Ya. Div. Sch., S.T.M., 1946; Duke Un., 1949-51. D—July, 1952, Bp. Penick. m. Isabel Nellie Alden Sept. 15, 1935; c. three. Method. Min., 1938-41. Chapl. U.S.A., 1941-45; Dir. Rel. Activities, O. West. Un., 1946-49; Lctr. in Rel., Un. N. C., 1940-52. Publ.: Arts. in "Motive" and "Zions Herald."

KIER, William Lyon (P.), 955 W. North Ave., Pittsburgh 33, Pa.—D-in-c. Emm. Ch., 1952—. b. Pittsburgh, Jan. 20, 1923; s. Samuel Martin Kier and Mary Wright (Kebler). Kiskiminetas Springs Sch.; Un. Mich., B.S.F., 1944; G. T. S., S.T.B. D—July, 1952, Bp. Pardue. m. C. Hope Harbeson, June 25, 1948.

KIERSTEAD, Douglas Matthew (P.), 16 So. 9th St., Indiana, Pa.—D-in-c. Chr. Ch., Indiana and S. Pet. Ch., Blairsville, 1952—. b. St. Johns, N.B., Can., June 7, 1918; s. Matthew Alexander Kierstead and Hazel (Thibeau). H. Sch., Lebanon, N.H.; Kimball Union Acad., N.H.; Cit., B.A., 1942; Un. So., B.D., 1952. D—July, 1952, Bp. Pardue. m. Marjorie Harriette Tucker, Feb. 4, 1943; c. two.

KIERSTEAD, Philip Peter (R.I.), 113 Grove St., Lonsdale, R.I.—R. Chr. Ch., 1950—. b. Caribou, Me., Feb. 26, 1908; s. Randolph Kierstead and Isophine (Bell). H. Sch., Caribou; Gordon Coll., B.Th., 1931; Berk., B.D. (c.l.), 1937; John Henry Watson Fellowship, Un. London, 1937-38. D—June, 1937, P—May, 1938, Bp. B. Brewster. m. Myra E. Sanderson, June 24, 1937; c. one. Asst. P. S. Sav. Ch., Bar Harbor, Me., 1938-42; R. S. John's Ch., North Haven, Conn., 1942-50.*

KIERULFF, Arthur Wallis (Cal.), 2628 Shattuck Ave., Berkeley 4, Cal.—Retired, 1947—. Un. Cal., B.L., 1903; Chi., M.A., 1905; G. T. S., 1908. D—Oct., 1900, Bp. W. F. Nichols; P—Apr., 1910, Bp. Whitehead. Mssy. Var. Pts., Alaska, 1899; Asst. S. John's Ch. and Vic. Ch. Holy Innoc., San Francisco, 1900-03; Ch. Holy Innoc., Leechburg, Pa., 1907; Asst. Calv. Ch., N.Y.C., 1907-08; S. Mary's Ch., Braddock, Pa., 1908; Chapl. to Bp. Whitehead, 1908; Asst. S. Paul's Ch., Paterson, N.J., 1908-18; Cur. Trin. Ch., San Francisco, 1919; R. S. Paul's Ch., San Francisco. Pan Angl. Congr., London, Eng., 1908. Author: Arts. on Alaska, Eng. and Pan Angl. Congr.

KILBOURN, Robert Chester (EauC.), 910 Fourth St., Hudson, Wis.—R. S. Paul's Ch., Hudson, Trin. Ch., River Falls, Calv. Ch., Prescott and S. John's Ch., Ellsworth, 1952—. b. Detroit, Apr. 24, 1912; s. Kenneth Edward Kilbourn and Maud Louise (Thomson). H. Sch., Winter Park, Fla.; Un. Fla., 1929-30; Un. Mich., 1930-32; Un. So., G.D., 1941. D—Dec., 1940, P—Dec., 1941, Bp. Wing. m. Mary Elizabeth Yundt, Jan. 7, 1941; c. three. P-in-c. S. Mary's Ch., Dade City and S. Pet. Ch., Plant City, Fla., 1941-43; R. S. Thos. Ch., Eustis and P-in-c. S. Matth. Mssn., Clermont, Fla., 1943-45; R. Trin. Ch., Whitehall and Chapl. Gt. Meadows Priss., Comstock, N.Y., 1945; R. Trin. Ch., Granville and P-in-c. All SS. Ch., No. Granville, N.Y., 1945-47; R. S. Andr. Ch., Algonac and S. Paul's Mssn., Harsen's Island, Mich., 1947-52.

KILBOURNE, Stanley Shumway (N.Y.), 13 Maple Pl., Port Chester, N.Y.—Retired, 1950—. b. Casselton, N.D., Feb. 2, 1882; s. Edward S. and Josephine S. Kilbourne. Un. Minn., B.A., 1903; G. T. S., 1907. D—May, 1907, Bp. Parker; P—Nov., 1907, Bp. Edsall. Chapl. Un. Minn., 1907-14; R. Holy Trin. Ch., Minneapolis, Minn., 3 yrs.; Dir. Coll. Dept. G.B.R.E., 1914-16; R. Geth. Ch., Minneapolis, 1916-22; R. S. Pet. Ch., Chester, N.Y., 1922-38; On Staff Cathd. S. John the Div., N.Y.C., 1939-40. Mem. Bd. Rel. Educ. and Exam. Chapl., Dio. N.Y.

KILBURN, Edward Webster (L.A.), 230 West Badillo St., Covina, Cal.—R. Holy Trin. Ch., 1948—. b. Spirit Lake, Ida., July 2, 1913; s. Edward L. Kilbourne and Genievie Ella (Webster). H. Sch., Redwood City, Cal.; Stan., B.A., 1935; Un. Cal., Grad. wk., 1936-37; Ch. Div. Sch. Pac., B.D., 1940; Grad. Sch. App. Rel., 1941; Grad. wk. in psychol. and psrtr. counselling under Dr. Fritz Kunkel, 1950-51. D—Feb., 1940, Bp. Parsons; P—Sept., 1941, Bp. Bartlett. m. Mildred Eileen Lawrence, Apr. 7, 1945; c. two. P-in-c. S. Paul's Ch., Blackfoot and Gd. Shpd. Mssn., Ft. Hall, Ida., 1940-42; Vic. Gd. Samar. Ch. and Community Center, San Francisco, 1942-44; R. S. Luke's Ch., San Diego, Cal., 1944-48.

KILE, Willard Irwin (L.I.), Box 6022, Center Moriches, N.Y.—R. S. John's Ch., 1950—. b. Souderton, Pa., Mar. 3, 1911; s. Harry Kile and Amanda (Reed). Bible Inst. of Pa.; Evangel. Coll., Jersey City; DuBose Meml. Ch. Trng. Sch., 1942. D—June, 1943, P—Dec., 1943, Bp. Strider. M-in-c. S. Paul's Ch., Elm Grove, Wheeling, W.Va., 1942-45; P-in-c. Holy Trin. Ch., Bramwell and Gr. Ch., Eckman, W.Va., 1945-47; R. S. Pet. Par., Pittsburgh and S. Mary's Mssn., Galena, Kan., 1947-50.

KILEY, Manuel Odica (P.I.), All Saints' Mission, Bontoc, Mt. Prov., P.I.—Asst. All SS. Mssn., 1951—. D—July, 1951, Bp. Binsted.*

KILLEFFER, Alexander Cassidy (Tenn.), 631 Trenton St., Harriman, Tenn.—Retired, 1931—. b. Millersville, Pa., Oct. 3, 1856; s. Jacob Herr Killeffer and Susan

(Haines). H. Sch., Lancaster, Pa.; Priv. Tutors. D—Dec., 1891, P—Nov., 1894, Bp. Quintard. m. Mary Louise Ayres, Feb. 20, 1895; c. five. P-in-c. S. Andr. Ch., Harriman, Tenn., 1891-92 and 1900-01; P-in-c. S. Jas. Ch., Greeneville, Tenn., 1892-95; S. Pet. Ch., Columbia, Tenn., 1895-97; R. Trin. Ch., Shamokin, Pa., 1898-1900; R. S. Luke's Ch., Cleveland, Tenn., 1901-03; R. Ch. S. Mary Magd., Fayetteville, Tenn., 1903-08; R. Chr. Ch., Bradenton, Fla., 1908-14; Holy Innoc. Ch., Key West, Fla., 1914; S. Paul's Ch., Franklin, Tenn., 1914-18; R. S. Raphael House, Monterey, Tenn., 1918-31. Dean Nashville Conv., 1918-22.

KILPATRICK, William Campbell (Ma.), P. O. Box 266, Medway, Mass.—R. Chr. Ch., Medway and S. Paul's Ch., Millis, 1949—. b. Phila., Feb. 16, 1889; s. James Kilpatrick and Annie (Grier). Pub. Sch., Phila.; Tem., Commerc. Dept., 1908, Theol. Dept., 1911-12; Theol. Sem. Ref. Episc. Ch., 1919; Luth. Sem., Phila., Grad. wk., 1919-20; P. D. S., 1919-20, Grad., 1923, S.T.B., 1927. D—July, 1923, P—Jan., 1924, Bp. Garland. m. Dorothy L. Weiser, June 1, 1926; c. two. R. Ch. Atone, Morton, Pa., 1924-26; R. Ch. Our Sav., Middleboro, Mass., 1926-47; R. Trin. Ch., Stoughton, Mass., 1947-49. Secy. Archdrny. New Bedford; Secy.-Treas. Brotherhood of the Way of the Cross.

KIM, Stephen Eun Tai (Hon.), 25 No. Judd St., Honolulu 7, T.H.—Vic. S. Luke's Korean Mssn., 1951—. b. Kaesung, Korea, Sept. 30, 1921; s. Rev. Chong Pil Kim and Tuck Soon (Choi). H. Sch., Kaesung; Kwansai Gakuin Un., Japan, 1943; Chi. Div. Sch.; S.W. T. S., B.D., 1951. D—Feb., 1951, P—Sept., 1951, Bp. Kennedy. m. Song Ok Moon, Apr. 30, 1947; c. one. Asst. Min. S. Matt. Ch., Evanston, Ill., 1951. Tchr., Korea, 1946-48.

KIMBALL, George Goodykoontz (S.D.), 421 No. Wisconsin St., Mitchell, S.D.—D. S. Mary's Ch., 1940—. b. Mitchell, S.D., Feb. 6, 1886; s. John Frederick Kimball and Myra Augusta (Goodykoontz). Chi. Manual Trng. Sch.; N. W., D.D.S., 1907. D—Nov., 1940 (Perpetual), Bp. W. B. Roberts. m. Florence Leora Winsor, June 29, 1910; c. five.*

KIMBALL, Ralph Herbert (N.C.), Statesville, N.C.—R. Trin. Ch., Statesville and P-in-c. S. Jas. Ch., Iredell Co. and S. Matt. Ch., Mooresville, 1950—. b. Manchester, N.H., Mar. 28, 1915; s. Ralph Henry Kimball and Wealthia Josephine (Cormey). H. Sch., Manchester; Un. N.H., B.A., 1941; Bangor Theol. Sem., 1940, B.D., 1941; V. T. S., Grad. stdy., 1947. D—Feb., 1947, P—Sept., 1947, Bp. Penick. m. Dorothy Louise Evans, Mar. 12, 1946; c. one. Min. Congr. Ch., 1941-42; Chapl. U. S. A., 1942-46; R. S. Paul's Par., Smithfield, N.C., 1947-50. Secy. and Rgrstr., Dio. N.C., 1951—. Pres. Min. Assn., Statesville, N.C., 1952.

KIMBER, Robert Bootman (L.I.), 239 17th St., Brooklyn 15, N.Y.—R. Ch. Atone, 1934—. b. Flushing, N.Y., Aug. 13, 1871; s. Rev. Joshua Kimber and Mary (Gove). Trin. Sch.; Colmb., B.A., 1891; G. T. S., B.D., 1894. D—May, 1894, Bp. Littlejohn; P—Sept., 1895, Bp. Whitehead. m. Genevieve L. Tyler (dec.), 1894. R. Trin. Ch., Seymour, Conn., 1894-1900; Loc. Secy. Bd. Mgt. Dom. and For. Mssy. Soc., 1900-02; Supt. N.Y. City Mssn. Soc., 1902-12; Can. Cath. S. John-the-Div., N.Y.C., 1904-11; Secy. Dio. N.Y., 1909-14; R. S. Andr. Ch., Richmond, S.I., N.Y., 1912-18; Assoc. R. S. Chrys. Ch., Chicago, 1920-22; R. S. Pet. Ch., Detroit, 1923-33.

KIMBROUGH, Conrad Lewis, Jr. (W.N.C.), Box 306, Bessemer City, N.C.—Vic. S. Andr. Ch., Bessemer City and S. John's Ch., High Shoals, 1952—. b. Salisbury, N.C., May 10, 1927; s. Conrad Lewis Kimbrough and Zola Vesta (Ussery). H. Sch., Salisbury; Berea Coll., Ky., B.A., 1948; Nash., 1951. D—July, 1951, Bp. Henry. Vic. S. Andr. Ch., Bessemer City and S. John's Ch., High Shoals, N.C., 1951-52; Novice Order of S. Aug., Gd. Shpd. Monastery, Orange City, Fla., 1952.

KING, Charles Aaron (Sac.), 2620 Capitol Ave., Sacramento, Cal.—Archd., 1950—. b. Chicago, Mar. 25, 1889; s. Frank Leslie King and Sarah Jane (Cassidy). Un. Ill., 1909. D—Jan., 1938, P—June, 1938, Bp. Sanford. m. Julia Elvins, Jan. 15, 1913; c. two. Can. S. Jas. Cathd., Fresno, Cal., 1938-41; Vic. Trin. Ch., Madera, Cal., 1941; Vic. S. Luke's Ch., Auburn, Cal., 1942-44; R. S. Mary's Ch., Napa, Cal., 1944-49; Exec. Secy., Dio. Sac., 1949-50. Secy. Dioc. Conv., 1945—; Treas. Dio. Sac.

KING, Denmere John (Ia.), 304 Willow Ave., Council Bluffs, Ia.—R. S. Paul's Ch., 1950—. b. Kansas City, Mo., Dec. 15, 1912; s. Otto I. King and Eva E. (King). H. Sch., Westport; Kan. City Un., 1940; Nash., 1943. D—June, 1943, P—May, 1944, Bp. Spencer. m. Ethel Mary Myers, Dec. 12, 1945. Min. Disc. of Christ, 1937-42. P-in-c. Gr. Ch., Chillicothe, Gr. Ch., Brookfield, S. Phil. Ch., Trenton, Ch. S. Oswald's-in-the-Field, Fairfax, S. Mary's Ch., Savannah, S. Paul's Ch., Brunswick and S. Mary's Ch., Plattsburg, Mo., 1943-45; P-in-c. S. Paul's Ch., Greenville, S. Phil. Ch., Sulphur Springs and Ch. Epiph., Commerce, Tex., 1946-47; P-in-c. Gr. Ch., Dallas, Tex., 1947-48; P-in-c. S. Mark's Ch. and Chapl. Bp. Clarkson Meml.

Hosp., Omaha, Neb., 1948-50. Author: "Visitation Evangelism," (handbook for laymen).

KING, Edward Bleakley (S.F.), 240 Plant Ave., Tampa, Fla.—Asst. S. Andr. Ch., 1952—, b. Tampa, Fla., June 5, 1925; s. Jetton King and Minnie Estelle (Jones). Un. So., B.A. (o.m.), 1946; S.-W. T. S., B.D., 1949, D—June, 1949, Bp. Wing; P—Feb., 1950, Bp. Louttit. Vic. S. Mark's Ch., Venice, Fla., 1949-51.

KING, Fred Fay (Colo.), 3972 So. Fox St., Englewood, Colo.—Vic. S. Geo. Ch., 1949—, b. Denver, Colo., Mar. 29, 1912; s. Fay L. King and Elizabeth H. (Johnston). H. Sch., So. Denver; Un. Denver, B.A., 1949; Iliff Sch. of Theol., M.R.E. D—Sept., 1949, P—Mar., 1950, Bp. Bowen. m. Priscilla L. Garretson, Oct. 27, 1937; c. three.

KING, Hanford Langdon, Jr. (Mont.), 9 West Olive St., Bozeman, Mont.—R. S. Jas. Ch., 1951—, b. Worcester, Mass., Sept. 18, 1921; s. Hanford Langdon King and Hephzibah Vernon (Hopkins). H. Sch., Worcester; Clark Un., B.A., 1943; E. T. S., S.T.B., 1946; Colomb., Ph.D., 1950, D—July, 1946, P—Mar., 1947, Bp. Lawrence. m. Helen Rosendahl Knospe, May 31, 1947; c. one. Lay-Vic. S. Mark's Ch., Worcester, Mass., 1943; Lay-Vic. All Ss. Ch., Whalom, Mass., 1944-46; Asst. S. Jas. Ch., N.Y.C., 1946-47; R. Ch. Med., New York, N.Y., 1947-50. Publ.: "The Doctrine of Conscience in Contemporary Anglo-Catholic Theology," Library of Congress.

KING, Harold, Jr. (A.), 1249 Third St., Rensselaer, N.Y.—R. Ch. Epiph. and Ch. Messiah, 1951—, b. Morristown, N.J., May 4, 1918; s. Harold King and Anne (Tidridge). H. Sch., Morristown; Leh., B.A., 1941; G. T. S., 1944, D—June, 1944, P—Dec., 1944, Bp. Washburn. m. Dorothy W. Brenner, Apr. 25, 1945; c. two. Cur. Chr. Ch., Newark, N.J., 1944-47; Vic. Ch. S. Mary the Virg., Ridgefield Park, N.J., 1947-51.

KING, James Henry (Ark.), Box 127, Forrest City, Ark.—P-in-c. Chr. Ch. and Prin. Chr. Ch. Indust. Sch., 1922—, b. New Bern, N.C., May 28, 1875; s. Elias King and Agnes (Blount). Bp. Payne Div. Sch., 1906, D—June, 1906, P—Dec., 1907, Bp. Strange. m. Nina Pearl Fields, Apr. 12, 1915. Dio. E.C., 1906-08; S. Mark's Mssn., Macon, Ga., 1908; R. S. Andr. Ch., Lexington, Ky., 1908-19; Chapl. and Vice-Prin. Hofman-S. Mary's Indust. Inst., Keeling, Tenn., 1919-22; P-in-c. S. Andr. Ch., Pine Bluff, Ark., 1945-49.

KING, Jefferson (S.D.), Manderson, S.D.—Retired, 1943—, b. Pierre, S.D., Dec. 27, 1873; s. Levi King and Rebecca (Oglala). D—Nov., 1929, Bp. Roberts. m. Stella Fast Thunder, Jan. 24, 1898; c. three. Mssy. Wk., 1910-43.*

KING, Leon Conkling (Colo.), 1420 So. University Blvd., Denver, Colo.—R. S. Mich. and All Ang. Par., 1951—, b. Topeka, Kan., Aug. 12, 1906; s. John Joseph King and Elizabeth (Conkling). H. Sch., Topeka; Un. Kan.; Bush Conserv.; Washburn Coll., B.A., 1935; Colo. St. Coll., M.A., 1936, D—Dec., 1942, P—July, 1943, Bp. Ziegler. m. Margaret L. Sutton, Apr. 2, 1931. Vic. Little Snake Riv. Mssns., Wyo., 1942-43; Vic. S. Mark's Ch., Durango, S. Barn. Ch., Cortez and S. Paul's Ch., Mancos, Colo., 1943-45; R. S. Matt. Par., Grand Junction and In-c. S. Mich. Ch., Paonia, Colo., 1945-51.

KING, Stephen Harrison (S.D.), Scottsbluff, Neb.—Retired, 1950—, b. near Ft. Pierre, S.D., Nov. 10, 1880; s. Levi King and Rebecca (Oglala). Certificate of Grade, Santee Norm. Trng. Sch. D—July, 1914, Bp. Biller; P—Sept., 1919, Bp. Burleson. m. Susan Tyon (dec.) June 20, 1913; c. two. Catechist, Pine Ridge Ind. Mssn., S.D., 1906-14; P-in-c. Epiph. Station, Pine Ridge Mssn., Holy Innoc. Mssn., Rose Bud Mssn., S.D., 1919-50.

KING, Ware Garbett (Spok.), 509 W. 121st St., New York 27, N.Y.—Asst. Ch. Incarn., 1949—, b. Minneapolis, Apr. 17, 1917; s. Lawrence Watson King and Josephine Mary (Ware). H. Sch., Minneapolis; Un. Minn., B.A., 1939; V. T. S., B.D., 1942, D—June, 1942, Bp. McElwaine; P—Dec., 1942, Bp. Cross. m. Betty Lou Patterson, June 14, 1947. P-in-c. Holy Trinity Ch., Wallace, Ida., 1942-46; Vic. S. Barn. Ch., Ardsley, N.Y., 1947-48.

KINGMAN, Oliver (Be.), Leonard Hall, Bethlehem, Pa.—Retired, 1943—, b. Owego, N.Y., Feb. 10, 1877; s. Le Roy W. Kingman and Clara (Molou). Hob., B.A., 1903; G. T. S., 1908; E. T. S., B.D., 1912, D—June, 1908, P—Dec., 1908, Bp. Olmsted. Asst. Trin. Ch., Boonville, N.Y.; R. S. Paul's Ch., Holland Patent, N.Y.; Mssy. W. Colo. and Wheatland, Wyo.; S. John Bapt. Ch., Scranton, Pa., 1919-35; On Staff Leonard Hall, Bethlehem, Pa., 1936-39; P-in-c. Chr. Ch., Forest City, Pa., 1939-43.

KINGMAN, Thorndyke Gerrish David (Ma.), 25 Stratford St., W. Roxbury 32, Mass.—R. Emm. Par., 1947—, b. Malden, Mass., June 19, 1908; s. Samuel Wallace Kingman and Florence (Gilson). H. Sch., Saugus, Mass.; DePauw, B.A., 1932; Boston Un., M.A., 1934, S.T.B., 1935; E. T. S., Spec. Stdt., 1946, D—Sept., 1946, P—Mar., 1947, Bp. Lawrence. m. Dorothy Jean Smith, Feb. 27, 1935; c. four. Method. Min., 1935-42; Chapl. U. S. N. R., 1942-45; Asst. Chr. Ch., Quincy, Mass., 1946.

KINGS, Walter George (I.T.), 2517 3rd St., N.E., Wash. 2, D.C.—, b. Eng., Oct. 28, 1902; s. Thomas Wil-

liam Kings and Lavinia E. (Harris). Nash. Coll.; Nash. D—May, 1927, P—Nov., 1927, Bp. Weller. m. Frances E. Moncur Orr, July 13, 1927; c. four. Vic. S. Ambr. Ch., Antigo, Wis., 1928-29; R. Gr. Ch., Chillicothe, Mo., 1929-31; R. Ch. Ascen., Brooklyn, N.Y., 1932-38; Asst. S. Sav. Ch., Maspeth, L.I., 1938. Author: "The Way of Life: a Guide Book for the Children of God's Holy Church."*

KINGSLEY, Earl James (Ore.), P. O. Box 313, Albany, Ore.—Vic. S. P. et. Ch., 1949—, b. Portland, Ore., Feb. 7, 1926; s. Earl James Kingsley and Erva (Burdick). H. Sch., Portland, Ore.; Un. Cal., B.A., 1946; Ch. Div. Sch. Pac. B.D., 1949, D—June, 1949, P—Feb., 1950, Bp. Dagwell. M-in-c. S. Mart. Ch., Lebanon, Ore., 1949-51.

KINGWILL, Wilbur John (Ma.), 311 Lowell Ave., Newtonville 60, Mass.—R. S. John's Ch., 1947—, b. Grand Rapids, Mich., Mar. 31, 1911; s. George D. Kingwill and Clara (Smith). Pub. Sch., Grand Rapids; Grand Rapids Jr. Coll., A.A., 1932; Calvin Coll., B.A., 1935; E. T. S., B.D., 1939, D—June, 1939, Bp. Sherrill for W.M.; P—Jan., 1940, Bp. Whittemore. m. Alice R. Gigger, Sept. 11, 1937; c. three. Cand.-in-c. Gr. Ch., Holland, Mich., 1937-38; Asst. R. Par. on Martha's Vineyard, Mass., 1939-40; R. Holy Nativ. Ch., So. Weymouth, Mass., 1940-43; P-in-c. S. John's Ch., Holbrook, Mass., 1941-43; Chapl. U. S. N. R., 1943; R. S. John's Ch., Lowell, Mass., 1943-47.

KINKEAD, George Blackburn (N.Y.), Maple Grove, Poughkeepsie 31, N.Y.—Retired, 1947—, b. New York City, Feb. 12, 1879; s. John Kinkead and Anna Sarah (Dodge). Riverview Milit. Acad., Pr., B.A., 1899, M.A., 1909; G. T. S., 1904; Colomb. Law Sch.; Un. Halle, Ger. D—May, 1904, Bp. Greer; P—Nov., 1904, Bp. Griswold. Vic. Beloit and adj. Mssn., Kan., 1904-10; Can. Chr. Cathd., Salina, Kan., 1908-10; Dean same, 1910-18; Can. same, 1918; Chapl. (1st Lt.) U. S. A., 1918-19; R. Chr. Ch., Corning, N.Y., 1920-28; Chapl. Coll. Prchrs., Washington Cathd., 1929-38.

KINNEY, Arthur Hurlburt (S.H.B.), Johnson Rd., Bethany, New Haven 18, Conn.—Retired, 1946—, Kan.; Nash.; Ill. St. Un., Ph.D. D—June, 1910, P—Dec., 1921, Bp. C. B. Brewster. Asst. and R. Chr. Ch., New Haven, Conn.*

KINNEY, John Edwards (C.N.Y.), 858 C. W. 29th Pl., San Pedro, Cal.—Chapl. (Col.), U. S. A., 1934-37 and 1940—, b. Wash., D.C., Aug. 2, 1904; s. Edwards Kinney and Catherine (Hawley). Syr., B.A., 1926; G. T. S., S.T.B., 1931, D—June, 1931, Bp. Coley; P—Dec., 1931, Bp. Fiske. m. Melita Louise Wheeler, July 7, 1928; c. two. R. S. Paul's Ch., Endicott, N.Y., 1931-34; R. Geth. Ch., Sherrill, N.Y., 1937-40.

KINSOLVING, Arthur Barksdale. Died August 15, 1951. For data see Edition 1950.

†KINSOLVING, Rt. Rev. Arthur Barksdale, 2nd, 100 W. Roosevelt St., Phoenix, Ariz.—Bp. Mssy. Dist. Ariz., 1945—, b. Rio Grande, Brazil, Sept. 13, 1894; s. Rt. Rev. Lucien Lee Kinsolving and Alice (Brown). Episc. H. Sch., Alexandria, Va.; Un. Va., 1914-17; V. T. S., B.D., 1924, D.D., 1941; N. Y. U., D.D., 1937, D—June, 1924, Bp. Kinsolving for Va.; P—May, 1925, Bp. W. C. Brown. Con. Bp. Mssy. Dist. Ariz., May 29, 1945, m. Edith Wharton Lester, Feb. 22, 1927; c. three. Asst. Min. S. Paul's Meml. Ch., University, Va., 1924-26; Chapl. U. S. M. A., West Point, N.Y., 1926-33; Dean Cathd. Incarn., Garden City, L.I., 1933-40; R. Calv. Ch., Pittsburgh, Pa., 1940-45.

KINSOLVING, Arthur Lee (N.Y.), 865 Madison Ave., New York 21, N.Y.—R. S. Jas. Ch., 1947—, b. Huntington, N.Y., Aug. 24, 1899; s. Rev. Arthur Barksdale Kinsolving and Sally Archer (Bruce). Episc. H. Sch., Alexandria, Va.; Gilman Country Day Sch., Baltimore; Un. Va., B.A., 1920; Oxon, B.A., 1923, M.A., 1925; V. T. S., B.D., 1924; Amh., D.D., 1931; Un. Vt., D.D., 1937; Rollins Coll., L.H.D., 1938; Boston Un., D.D., 1939; Pr., D.D., 1945, D—Dec., 1923, Bp. Kinsolving for Md.; P—June, 1924, Bp. Murray. m. Mary Kemp Blagden, Sept. 4, 1937; c. four. R. Gr. Ch., Amherst, Mass. and Dir. Rel. Activities Amh., 1924-30; R. Trin. Ch., Boston, 1930-40; R. Trin. Ch., Princeton, N.J., 1940-47; Mem. Forw. Move. Cmssn.; Mem. Un. Chr. Mssn.; Chrmn. same, 1945—; Mem. Natl. Chr. Mssn.

KINSOLVING, Charles James, 3rd (N.Mex.), 309 E. Palace Ave., Santa Fe, N.Mex.—R. Ch. Holy Faith, 1936—, b. Brooklyn, N.Y., Jan. 14, 1904; s. Charles James Kinsolving, Jr., and Edith Minturn (Lewis). Terrill Prep. Sch., Dallas; M. I. T., Un. So., B.A., 1925, B.D., 1930, D—June, 1928, P—Jan., 1929, Bp. Moore. m. Mary Virginia Robinson, Aug. 2, 1932; c. two. Cur. S. Matt. Cathd., Dallas, Tex., 1928-29; P-in-c. Greenville, Denton and Commerce, Tex., 1929-36. Mem. Kappa Sigma and Phi Beta Kappa. Chrmn. Stdt. Work Com., Dio. Dal., 1928-36. Chrmn. Dept. Chr. Educ., 1937-38; Chrmn. Dept. Chr. Soc. Relations, 1938—, Bd. Exam. Chaps., 1936—.

KINSOLVING, Walter Ovid (Conn.), 534 Tunxis Hill Rd., Bridgeport 5, Conn.—Loc. Ten. Chr. Ch. and P-in-c. S. Mich. and S. Andr. Chs., 1952—, b. Phila., July 14, 1887; s. Rt. Rev. George Herbert Kinsolving and Grace (Jaggar). Un. Tex., B.A., 1908, M.A., 1909; G. T. S., B.D., 1913, D—Aug., 1912, P—May, 1913, Bp. G. H. Kinsolving, m.

Alma Chapin O'Grady, Apr. 8, 1915; c. one. Cur. Chap. Interces., Trin. Par., N.Y.C., 1913-15; Dean S. Paul's Cathd., Oklahoma City, Okla., 1915-16; R. Calv. Ch., Summit, N.J., 1916-47; R. Emerit. same, 1947—; P-in-c. Chr. Ch., Easton, Conn., 1947-52; R. Emm. Ch., Weston, Conn., 1948-52. Dep. Syn. Southwest Prov., 1915; Supple. Dep. Syn., Prov. N.Y. and N.J., 1924, Dep., 1925, 28; Chrmn. Soc. Serv. Cmssn. and Bd. Rel. Educ., Dist. Ok., 1915; Bd. Rel. Educ., 1918-20; Bd. Mssns. and Ch. Ext., 1919-31; Eccel. Court, 1919-35, all Dio. N'k.; Mem. Bd. Exam. Chapl., 1925-47, Dio. Conn., 1948—; Fin. and Adv. Bd., 1934-47; Stndg. Com., 1939-47; Libr., all Dio. N'k. Mem. Beta Theta Pi and Phi Beta Kappa. Stdt. Asst. and Fell. in Engl. while in Un. Tex.

KINSOLVING, Wythe Leigh (N.Y.), 600 Brandon Ave., Charlottesville, Va.—Retired, 1946—b. Halifax, Va., Nov. 14, 1878; s. Rev. Ovid Americus Kinsolving and Roberta Cary (Corbin). Episc. H. Sch., Va.; Hon. Stdt. Un. Va., B.A. and M.A., 1902; Un. Tex., V. T. S., B.D., 1906; G. T. S., Jure, 1905, P.—June, 1906, Bp. Gibson. m. Annie Laurie Pitt. R. Epiph. Ch., Richmond, Va.; Asst. S. Paul's Ch., Baltimore, 1909, S. Geo. Ch., Harford Co., Md., 1909-11; Mt. Calv. Ch., St. Louis, 1911-12; Trin. Ch., Winchester, Tenn., 1912-15; Asst. Ch. Holy Commun., N.Y.C., 1915-16; S. Paul's Ch., Chattanooga, Tenn., 1918-19; Spec. Prchr., Nashville, Tenn., 1915, R. S. Paul's Ch., Jackson, Mich., 1920-21; Vic. S. Geo. Ch., N.Y.C., 1921-24; Spec. Mssy. Wk. Dio. Va., 1924-26; R. S. John's Ch., Lancaster, Pa.; S. Anne's Ch., Gt. Kills, S.I., N.Y., 1929; R. S. John's Ch., Croton-on-Hudson, N.Y., 1930-31; S. Jas. Ch., Callicoon, N.Y., 1931; Asst. Mssnr., N.Y.C.; Spec. Prchr., Oakland, Md., 1942. Y.M.C.A. Secy., France, 1917; Y.M.C.A., Platform, Va., 1919; Chapl. Va. Soc., N.Y., 1923-25; Tch. five Insts., Miss Ellets Sch., Richmond, Richmond Acad., S. Barn. Sch., N.J. Prof. Lat. and Greek, Union Coll., 1927-28; Mem. Churchmen's Assn., N.Y.C., 1915; Mem. Exec. Com., same, 1926-27. Translator: Latin, Greek, Spanish, Portuguese, Italian, French, German, Jeff. Meml., 1926. Radio opr., N.Y. and Richmond. Chapl. Va. Soc.; Mem. Amer. Genealogical Soc.; Mem. Eugene Field Poetry Soc. Author: "The River of Thought," 1915; "So Send I You," 1915; "From the Avill of War," 1919; "Liberty Bonds Drama," 1919; "The Spell of Italy," 1921; "Thoughts on Religion," 1926; "Early History Maryland and Virginia," 1933; "Tapestry Poems," 1929; "Sonnets on the Church." Collaborated w. author of "Barksdale Genealogy" and w. author of "Giles Rogers' Descendants"; "The World and Virginia," 1943; "Discovery," 1951.

KINTZING, Paul Chapman, Jr. (Pa.), 1625 Locust St., Phila., Pa.—Asst. R. S. Mark's Ch., 1951—b. Huntington, W. Va., Dec. 1, 1924; s. Paul Chapman Kintzing and Genieve Kathrine (Brosius). H. Sch., So. Williamsport, Pa.; Dart., B.A., 1946; G. T. S., S.T.B., 1949. D—Apr., 1949, P—Nov., 1949, Bp. Heistand, Ensign U. S. N. R., 1943-45. Vic. S. Jas. Ch., Bedford, Pa., 1949-51. Publ. "The Odyssey and the Human Soul," 1946.

KINZIE, Norman Francis (M.), P. O. Box 295, East Lansing, Mich.—Prof. Mich. State Coll., 1949—b. Ft. Myers, Fla., Aug. 9, 1910; s. George Frederick Kinzie and Ellen Constance (Hibble). H. Sch., Ft. Myers; Un. Fla., A.B.E., 1933; Emory Un., M.A., 1934; Un. So., B.D., 1937; O. State Un., Ph.D., 1942. D—June, 1936, P—June, 1937, Bp. Juhan. R. S. John's Ch., Marion, N.C., 1939-40; Asst. Prof. Mich. S. Coll., 1945, Assoc. Prof. same, 1946-49. Dir. Soc. Serv. Dept., Detroit Coun. Chs., 1942-45. Co-author: "Basic Values in Human Relations."

KIPPENBROCK, Michael Joseph (U.S.C.), P. O. Box 623, Aiken, S.C.—R. S. Thad. Ch., 1949—b. Austin, Tex., Sept. 29, 1903; s. Francis Lewis Kippenbrock and Josephine (Brown). H. Sch., Austin; Un. Tex., B.A., 1925; V. T. S., 1928. D—June, 1928, Bp. Quin; P—Apr., 1929, Bp. Rowe. m. (1) Annabel Mae Coffman (dec.), June 7, 1928; c. two; (2) Virginia Lee, Apr. 21, 1937. Mssy-in-c. Copper River and Prince William Sound Mssn., Cordova, Alaska, 1928-31; Vic. S. Matt. Ch., Fairbanks, Alaska, 1931-36; R. Emm. Ch., Bel Air, Md., 1936-43; Chapl. U. S. A., 1943-45; R. S. Jas. Ch., Irvington, Baltimore, Md., 1945-49. Ed.: "The Alaskan Churchman," 1929-35.

KIRBY, Alfred Darwin, Jr. (A.), 30 No. Ferry St., Schenectady, N.Y.—R. S. Geo. Ch., 1947—b. Chicago, Aug. 6, 1918; s. Alfred Darwin Kirby and Beatrice Julia (McPheeters). H. Sch., Champaign, Ill.; Un. Ill., 1940; Ya., M.A., 1941; S.-W. T. S., B.D., 1944, M.Th., 1948. D—May, 1944, P—Dec., 1944, Bp. Conkling. Cur. S. Luke's Ch., Evanston, Ill., 1944-47.

KIRBY, Frederick George (Me.), 9 Lafayette St., Calais, Me.—Vic. S. Anne's Ch., Calais, and S. Luke's Ch., Woodland, 1951—b. St. John's, Nfld., Oct. 23, 1909; s. Rev. Hugh Frederick George Distin Kirby and Flora (Lemessurier). Bp. Feild Coll., Nfld.; Meml. Un., 1932; Queens Coll., G.O.E., 1938. D—Dec., 1938, P—Nov., 1939, Bp. of Nfld. m. Stella Evelyn Carter, Nov. 25, 1940; c.

three. Serv. in Nfld., 1938-42 and 1945-51; Serv. in Labrador, 1942-45.

KIRCHGESSNER, Robert Frank (N'k.), 286 Elm Ave., Bogota, N.J.—Vic. Ch. Ascen., 1951—b. Jersey City, N.J., Apr. 12, 1916; s. Frank William Kirchgessner and Ella (Crawford). H. Sch., Jersey City; High Point Coll., B.A., 1943; Duke, B.D., 1948. D—Nov., 1948, P—June, 1949, Bp. Wright. m. Juanita Hatfield, Dec. 21, 1946; c. two. In-c. S. Anne's Ch., Jacksonville, S. Barn. Ch., Snow Hill, S. Jas. Ch., Ayden and S. Luke's Ch., Winterville, N.C., 1948-49; P-in-c. S. Anne's Ch., Jacksonville, N.C., 1950-51.

KIRCHHOFFER, Rt. Rev. Richard Ainslie, 2847 No. Meridian St., Indianapolis 8, Ind.—Bp. of Ind., 1939—b. Souris, Manitoba, Can., June 28, 1890; s. Richard Beresford Kirchhoffer and Mary Elizabeth (Young). Un. So. Cal., B.A., 1913; G. T. S., 1916, S.T.D., 1939; Un. So., D.D., 1939; Ken., D.D., 1944. D—Apr., 1916, Bp. Fiske for L.A.; P—Mar., 1917, Bp. Davies. Con. Bp. Coadj. of Ind., Feb. 8, 1939. m. Arline Leichester Wagner, Sept. 7, 1918; c. three. Asst. All SS. Ch., Worcester, Mass., 1916-18; Chapl. U. S. A., 1918-19; R. All SS. Ch., Riverside and Rur. D., San Bernardino Convoc., Cal., 1919-25; R. Chr. Ch., Mobile, Ala., 1925-39. Assoc. Secy. Field Dept., 1924-31; Mem. Dioc. Exec. Com., 1926-32, 1933—; Mem. Stndg. Com., 1928-32, 1936—.

KIRCHHOFFER, Richard Ainslie, Jr. (Tenn.), 1012 Raines Rd., Memphis 16, Tenn.—R. Chr. Ch. Whitehaven, 1951—b. Los Angeles, Cal., Aug. 5, 1919; s. Rt. Rev. Richard Ainslie Kirchhoffer and Arline Leichester (Wagner). Un. Milit. Sch., Mobile, Ala.; Un. So., B.S., 1940; V. T. S., B.D., 1948. D—Apr., 1948, Bp. Kirchhoffer; P—Jan., 1949, Bp. Dandridge. m. Patricia Eaglesfield, Oct. 13, 1945; c. two. P-in-c. Grundy Co. Mssns., Tenn., 1948-51.

KIRK, William Henry (Mo.), 237 E. 104th St., New York 29, N.Y.—Hd. Wkr. Union Settlement House, 1949—b. New Castle, Pa., Apr. 21, 1909; s. Howard M. Kirk and Elizabeth (Raney). H. Sch., New Castle; Amh., B.A., 1931; V. T. S., 1934; E. T. S., S.T.B., 1935. D—June, 1935, Bp. Sherrill; P—Jan., 1936, Bp. Scarlett. m. Mary Elizabeth Michel, Aug. 25, 1934; c. three. Cur. S. Pet. Ch., St. Louis, 1935-37; M-in-c. Gr. Ch. and Dir. Grace Hill House, St. Louis, 1937-44; R. S. John's Ch., Buffalo, N.Y., 1944-47; Dir. Bldg. Fund, V. T. S., 1947-49.

KIRKBRIDE, Richard Garbett (N.M.), R. R. 2, Box 417a, Yucaipa, Cal.—Retired, 1943—b. Eng., June 10, 1876; s. Richard Kirkbride and Lydia (Hammond). Gram. Sch., Eng.; Intercolleg., Ph.B., 1927; London, Ph.D., 1936. D—Jan., 1911, P—Oct., 1914, Bp. Webb. m. Leah Whitehead. Asst. Cur. Chr. Ch., Eau Claire, Wis., 1911-14; Mssy-in-c. Mssns.: Star Prairie, Clear Lake, Turtle Lake and Spooner, Wis., 1914-20; R. Trin. Par., Mineral Point, Wis., 1920-26; Chr. Ch., Calumet, Mich., 1926-27; Vic. S. Ign. Ch., Moran, Mackinac Is., Mich., 1927-41; P-in-c. S. Steph. Ch., Detour, Mich., 1937-40; P-in-c. S. John's Ch., Munising and All SS. Ch., Newberry, Mich., 1941-43.

KIRKBY, David North. Died April 8, 1952. For data see Edition 1950.

KIRKLAND, Robert MacDonald (Ala.), Fairhope, Ala.—Retired, 1944—b. Columbia, Pa., Dec. 4, 1876; s. George Henry Kirkland and Emma A. Reagan. Chi., B.A., 1899; Un. Pa., M.A., 1907; V. T. S., 1921. D—Apr., 1921, Bp. B. D. Tucker; P—Feb., 1922, Bp. W. C. Brown. M-in-c. Southwark and Albemarle Pars., Va., 1921; Asst. Min. S. Paul's Ch., Richmond, Va., 1921-22; Prof. N. Test. Greek, Un. So., 1922-44.

KIRKPATRICK, John James (S.H.B.)—b. Brooklyn, N.Y., Feb. 27, 1909; s. John Wesley Kirkpatrick, Jr. and Annie (Moiles). H. Sch., Montclair, N.J.; Un. N. C., B.S., 1931; P. D. S., S.T.B., 1935. D—June, 1935, P—Dec., 1935, Bp. Washburn. Chapl. Ch. Home for Girls, Phila.; Cur. and M-in-c. Chr. Ch., Bloomfield and Glen Ridge, N.J., 1935-36; R. same, 1936-42.*

KIRSCH, Russell Otto (Pa.), 1815 Atascadero Dr., Columbia 4, S.C.—Chapl. U. S. A., 1943—b. Lawrence, Mass., Apr. 3, 1914; s. Otto Kirsch and Eugenia (Zussy). H. Sch., Lawrence; Dart., B.A., 1935; G. T. S., S.T.B., 1939; A. T. S., M.A., 1950. D—Apr., 1939, Bp. Dallas; P—Dec., 1939, Bp. Reinheimer. m. Meta A. Williams, Apr. 22, 1946; c. one. P-in-c. Ch. Redeem., Addison, N.Y., 1939-40; Asst. P. S. Pet. Ch., N.Y.C., 1940-42; Asst. P. S. Clem. Ch., Phila., 1942-43.

KIRTON, Edwin Eggleston (E.C.), 601 Grace St., Wilmington, N.C.—R. S. Mark's Ch., 1951—b. Trinidad, B.W.I., Dec. 13, 1907; s. Christopher Kirton and Lucretia (Hope). H. Sch., N.Y.C.; C.C.N.Y., B.S., 1932; N. Y. Law Sch.; G. T. S. D—Nov., 1949, P—June, 1951, Bp. DeWolfe. m. Eunice Odessa Brathwaite, May 27, 1933; c. three. Vic. S. Mich. and All Ang. Ch., Medford, N.Y., 1949-51.

KIRWAN, George Brudenell (Tenn.), 102 Galloway Circle, Jacksonville, Ark.—Retired—b. Glasgow, Scot., Apr. 1, 1868; s. George Kirwan and Ellen Ewbank (Chambers). Bedford, Eng.; DuBose Meml. Ch. Trng. Sch. D—

Oct., 1923, P.—Apr., 1926, Bp. Maxon. m. Elizabeth Hatch (dec.), May 16, 1904. D-in-c. S. Andr. Ch., Harriman, Tenn., 1923-26; P-in-c. Chr. Ch., Rugby, Tenn., 1926-31; P-in-c. S. Andr. Ch., Harriman and Chr. Meml. Ch., Monterey, Tenn.

KITAGAWA, Daisuke (Minn.), 2200 Blaisdel Ave., Minneapolis 4, Minn.—Dir. Japanese Amer. Commun. Center and Pstr. Gd. Samar. Ch., 1949—. b. Taihoku, Taiwan, Japan, Oct. 23, 1910; s. Rev. Chiyokichi Kitagawa and Kumiko (Nozaki). Unebi Chugakko, Yagi, Naraken, Japan; S. Paul's Un., Tokyo, B.A., 1933; Cent. Theol. Coll., Tokyo, 1933; G. T. S., S.T.B., 1939. D—June, 1939, Bp. H. St. G. Tucker for Ol.; P—Jan., 1940, Bp. Huston. m. Fujiko Sugimoto, July 1, 1944; c. two. P-in-c. Holy Trin. Ch., Fukui, Japan, 1933-37; P-in-c. S. Paul's Mssn., Kent and S. Pet. Msn., Seattle, Wash., 1939-42; Pastor Tule Lake Union Ch., Tule Lake Recreation Center, Newell, Cal., 1942-43; Field Secy. Fed. Coun. Chs. Chr., Amer. Com. Japanese Amer. Resettlement, 1943-44; Dir. United Min. to Japanese Americans in the Twin Cities, Minn., 1944-49.

KITAGAWA, Joseph Mitsuo (C.), 5441 So. Kimbark Ave., Chicago 15, Ill.—Instr. Hist. Rel., Un. Chi., 1951—. b. Osaka, Jap., Mar. 8, 1915; s. Rev. Chiyokichi Kitagawa and Kumi (Nozaki). Unebi Sch., Nara-Ken, Jap.; S. Paul's Un., Tokyo, B.A., 1937; Centr. Theol. Coll., Tokyo, 1937; Ch. Div. Sch. Pac., B.D., 1942; S.-W. T. S., B.D., 1947; Chi., Ph.D., 1951. D—Oct., 1941, Bp. Block; P—Sept., 1942, Bp. Huston. m. Evelyn Rose, July 22, 1946. P-in-c. Ch. Holy Apos., Hunt, Ida., 1942-45; P-in-c. S. Pet. Mssn., Seattle, Wash., 1945-46; Chapl. to the Bp. for wk. among Japanese-Americans, Chicago, 1946-51. Author: "The Minidoka Churchman, A Weekly."

KITE, William Lester (R.I.), 7 Elm St., Westerly, R.I.—R. Chr. Ch., 1949—. b. Cranston, R.I., May 23, 1910; s. Frederick George Kite and Mabel (Crandall). H. Sch., Providence, R.I.; Nash., 1931. D—May, 1948, P—Dec., 1948, Bp. Bennett. m. Marjorie Thompson Crowther, July 28, 1931; c. three. M-in-c. S. Mary's Ch., Warwick Neck, R.I., 1948-49; R. same, 1949. Chrmn. Bd. Dirs., Dioc. Conf. Center, 1948—. Pres., 1949-50; Youth Advsr. Naragansett Convoc., 1951-52.

KITTINGER, John Raymond (N.C.), 508 E. Davis St., Burlington, N.C.—Asst. to R. Ch. Holy Comf., 1950—. b. Phila., Oct. 16, 1900; s. John R. Kittinger and Mary Lillian (McCarthy). Tem. Un. H. Sch., Phila.; Tem., B.S., 1931; Sem. Reformed Ch., Lancaster, Pa., B.D., 1935; Luth. Theol. Sem., Phila., S.T.M., 1945. D—Aug., 1937, P—Feb., 1938, Bp. Gardner. m. Mary Eleanor Hammer, June 6, 1931; c. three. Asst. Assoc. Mssn., Berlin, N.J.; M-in-c. S. Mark's Ch., Plainview, Tex., 1940-41; Chapl. U. S. A., 1941-43; R. S. Jas. Ch., Oskaloosa, Ia., 1944; Chapl. Phila. City Mssn., 1945; Vic. S. Paul's Ch., Maria, Tex., 1946-48; M-in-c. S. Paul's Ch., Brookings and Ch. Redeem., Flandreau, S.D., 1948-49; R. S. Jas. Ch., St. Paul, Minn., 1949-50.

KITTS, Isaac Leonard (N.I.), Culver Military Academy, Culver, Ind.—Asst. Chapl., Culver Milit. Acad., 1948—. b. Oswego, N.Y., Jan. 15, 1896; s. Willard Augustus Kitts and Augusta Belle (Cooke). H. Sch., N.Y.C.; S. Steph. Prep.; S. Steph., 2 1/2 yrs. D—June, 1939, Bp. Fenner for Ok.; P—June, 1942, Bp. C. Gray for Ok. m. Marian Ruprecht, May 4, 1918; c. three. U. S. A., 1917-46, Retired Col. same, 1946—. Mem. U. S. Olympic Equestrian Team, 1932, 36.

KIZER, Edwin Dicken (M.), 6207 Acacia St., Los Angeles 56, Cal.—Dir. Kizer Sch., Los Angeles, 1934—. b. San Diego, Cal., 1888; s. Charles E. Kizer and Nancy A. (Dicken). Gregg Sch., Chicago, Chi.; Stdt. in For. Centers; Un. Pa., M.A., 1927. D—Nov., 1922, P—June, 1923, Bp. H. T. Moore. m. Mae L. Williams, Mar. 9, 1921. P-in-c. Trin. Msn., Dallas, Tex.; Vic. Ch. Atone., Carnegie, Pa. and Asst. Secy., Dio. P., 1925-29; Loc. Ten. S. Paul's Cathd., Detroit, 1930-31; Cur. S. John's Ch., Los Angeles, 1931-34; P-in-c. Chr. Ch., Redondo Beach, Cal., 1941-45; P-in-c. S. John's Ch., Wilmington, Cal., 1941-46.

KLEEMANN, Curt (S.Bra.), Av. Exercito Brasileiro, Cangussu, R.G.S., Braz.—R. Ch. Sav. Cangussu and Ch. Div. Sav., St. Helena and adj. Mssns., 1950—. b. Ijuí, R. G. S., Braz., Aug. 30, 1926. s. Paulo Kleemann and Lydia (Gerlach). Ginasio Cruzeiro Do Sul, Porto Alegre; Faculdade de Ciencias Politicas E Economicas; Theol. Sem., Brazil. D—Feb., 1950, P—Dec., 1950, Bp. Pithan. m. Dulce Mello, Apr. 10, 1950; c. one.

KLEIN, Howard Frederick (N.J.), Off. Div. Chapl. 1st Armored Div., Ft. Hood, Tex.—Chapl. (Capt.) A.U.S., 1951—. b. Jersey City, N.J., May 14, 1908; s. William Centennial Klein and Augusta (Eidel). H. Sch., Cranford, N.J.; Hob., B.S., 1930; G. T. S., 1933. D—May, 1933, P—June, 1934, Bp. Matthews. m. Elizabeth Purves Hoe, Oct. 22, 1934; c. two. Asst. S. Luke's Ch., Roselle, N.J., 1933-34; R. Trin. Ch., Woodbridge, N.J., 1934-41; Chapl. U. S. A., 1941-46; R. Trin. Ch., Elizabeth, N.J., 1946-51.

KLEIN, John Arthur (La.), St. Francisville, La.—R. Gr. Ch., 1950—. b. Baltimore, Feb. 9, 1896; s. Albert Daniel Klein and Emily Emma (Emrich). H. Sch., Oma-

ha; Un. Neb.; Nash., Spec. Stdt., 1929. D—Mar., 1929, P—Sept., 1929, Bp. McElwain. m. Ruth Laura Wilmot, Aug. 13, 1928; c. five. P-in-c. Chr. Ch., Chamberlain and Assoc. P. Crow Creek and Lower Brule Mssns., S.D., 1929-33; P-in-c. S. Paul's Ch., Altus and S. Mark's Ch., Mangum, Okla., 1933-36; P-in-c. Ch. Gd. Shpd., Sapulpa, S. Paul's Ch., Claremore and S. Jas. Ch., Wagoner, Okla., 1936-38; Vic. West. Okla. Mssns., 1938-41; Vic. S. Thos. Ch., Pawhuska, All SS. Ch., Cleveland and S. Alb. Ch., Cushing, Okla., 1941-47; R. Ch. Messiah, Gonzales, P-in-c. S. Jas. Ch., Hallettsville and S. Matt. Ch., Kenedy, Tex., 1947-50.

KLEIN, Walter Conrad (C.), 2126 Orrington Ave., Evanston, Ill.—Prof. O. T. Lit. and Langs., S.-W. T. S., 1950—. b. Brooklyn, N.Y., May 28, 1904; s. Louis William Klein and Lilly A. (Sommer). H. Sch., Pottsville, Pa.; Leh., B.A.; G. T. S., 1927. B.D., 1929, S.T.M., 1932, S.T.D., 1933; Colomb. Ph.D., 1940. D—May, 1927, Bp. Talbot; P—June, 1928, Bp. Griswold for Be. m. Helene Rosentreter, 1935; c. two. Asst. Ch. S. Mary-the-Virg., N.Y.C., 1930-34; Cur. Gr. Ch., Newark, N.J., 1934-37; Vic. S. Aug. Chap., Norristown, Pa. and Lectr., P. D. S., 1937-38; Chrmn. Grad. Dept., P. D. S., 1938-42; R. S. Barn. Ch., Haddington, Phila., 1942-43; Chapl. U. S. A. R., 1943-46; Spec. Prchr. S. Mark's Ch., Phila., 1946; Amer. Rep. on Staff Ancl. Bp. of Jerusalem, 1946-50; Can. S. Geo. Cathd., Jerusalem, 1948-50. Author: "The Elucidation of Islam's Foundation," 1940; "Johann Conrad Beissel: Mystic and Martinet," 1942.

KLINE, Donald Boyd (Har.), Chapl. 185th Sig. Bn., Camp Polk, Ga.—Chapl. U. S. A., 1950—. b. Washington, Ind., Jan. 9, 1910; s. Leonard Stiles Kline and Flora Belle (Upjohn). H. Sch., Palestine, Ill.; McKendree Coll., B.A., 1938; Garrett Bible Inst., B.D., 1941; Grad. Wk. N. W.; S.-W. T. S. D—May, 1942, P—Nov., 1942, Bp. Conkling. m. Christine Clayton, Dec. 13, 1931; c. two. Cur. S. Luke's Ch., Evanston, Ill., 1942; P-in-c. Ch. Our Sav., Chicago, 1942-45; R. same, 1945-46; P-in-c. S. Paul's Ch., Gainesville, Tex., 1946-47; R. same, 1947-48; P-in-c. S. Luke's Ch., Mineral Wells, Tex., 1948-49; Vic. S. Luke's Ch., Mt. Joy and S. Eliz. Ch., Elizabethtown, Pa., 1949-50.

KLINE, Reamer (Conn.), 99 Vine St., New Britain, Conn.—R. S. Mark's Ch., 1944—. b. San Jose, Cal., Dec. 2, 1910; s. Allen Marshall Kline and Florence Genevieve (Reamer). H. Sch., Middlebury, Vt.; Mid., B.A., 1932; Un. Mich., M.A., 1936; E. T. S., B.D., 1938. D—Dec., 1937, P—June, 1938, Bp. Dallas. m. Louise Ermina Brayton, June 17, 1933; c. three. D. S. Andr. Ch., Boston, 1937-38; Cur. Chr. Ch., Fitchburg, Mass., 1938; R. Ch. Gd. Shpd., Nashua, N.H., 1938-44.

KLINE, Robert Fetterolf (Be.), 365 No. Main St., Wilkes-Barre, Pa.—R. Calv. Ch., 1919—. b. Allentown, Pa., Jan. 17, 1889; s. Robert H. Kline and Annie Caroline (Erdman). Muhlenberg Coll., Ph.B., 1911; G. T. S., 1915. D—May, 1915, P—Dec., 1915, Bp. Talbot. m. Edna Alice Seaman, Oct. 2, 1917; c. two. Cur. S. John's Meml. Ch., Ashland, Pa., 1915-16; R. same, 1916-18. Chrmn. Dept. Publ., 1926-27; Chrmn. Dept. Soc. Serv., 1927-29; Mem. Bp. and Coun., 1925; Chrmn. Dept. Publ., 1930—. Dep. Gen. Conv., 1937; Dean Convoc., Scranton, 1929—. Ed.: "The Bethlehem Churchman," 1929-35.

KLINE, Vincent DeWitt (P.), 1413 Walnut St., Edgewood, Pa.—R. S. Luke's Ch., Pittsburgh, 1940—. Libr., Carnegie Free Library, Pittsburgh, 1925—. b. Topeka, Kan., June 11, 1890; s. Frank M. Kline and Martha J. (Kaiser). Harv., B.A., 1914; G. T. S., 1916; Pitts. Un., Post Grad., 1923; Carnegie Tech., B.L.S., 1928. D—Apr., 1916, P—Dec., 1916, Bp. Burch for W.T. m. Helen Lucinda Stebick, June 5, 1922; c. one. Lt. Tex. Cavalry. R. S. Mary's Ch., Braddock, Pa.; c. one. Trin. Ch., Sharpsburg, Pa.; Asst. Calv. Ch., Pittsburgh, 1932-40; R. S. John's Ch., Pittsburgh, Pa., 1944-47.

KLING, Chauncey Vorhis (A.), 737 Fourth Ave., Troy, N.Y.—Retired, 1947—. Hartwick Classic and Theol. Sem., B.D., 1899. D—May, 1906, P—May, 1907, Bp. R. H. Nelson. Bloomingdale, N.Y., 1905-06; S. Paul's Ch., Waddington, N.Y., 1906-08; Gr. Ch., Waterford, N.Y., 1908; Trin. Ch., Tulsa, Okla., 1913-20; S. Jas. Ch., Ft. Edward, N.Y., 1920-22; R. Trin. Ch., Troy, N.Y., 1922-47.*

KLOHN, Franklin James (O.), 765 Thayer St., Akron 10, O.—R. S. Andr. Ch., Akron and Bronson Meml. Ch., Peninsula, 1951—. b. Sandusky, O., Sept. 13, 1923; s. Frank Jacob Klohn and Marguerite (Anders). H. Sch., Sandusky, O. Un., B.A., 1944; V. T. S.; Bex., B.D., 1947. D—June, 1947, P—June, 1948, Bp. B. D. Tucker. m. Ruth Eleanor Dorchester, June 25, 1947; c. two. R. Gr. Ch., Galion and Ch. Gd. Shpd., Mt. Gilead, O., 1947-51; Stdt-in-c. S. Paul's Ch., Logan, O., 1942-44; Stdt. Chapl. Episc. Hosp., Phila., Pa., 1945; Stdt. Chapl. St. Hosp., Norristown, Pa., 1946.

KLOMAN, Edward Felix (W.), Virginia Theological Seminary, Alexandria, Va.—Dean V. T. S., 1952—. b. Haymarket, Va., Apr. 24, 1901; s. Rev. Henry Felix Kroman and Eleanor Marshall (Trapnell). Episc. H. Sch., Alexandria, Va.; Un. Va., B.A., 1922; V. T. S., B.D., 1925; Tem., D.D., 1945; Un. Pa., S.T.D., 1945. D—

Mar., 1925, Bp. Davenport; P—Oct., 1925, Bp. of London. m. Olivia Rogers Pragoff, Feb. 5, 1929; c. four. Mssy. Cape Mount, Lib., W. A., 1925-27; Asst. Gr. Chap., N.Y.C., 1927-28; Asst. R. Gr. Ch., N.Y.C., 1928-38; R. Chr. Ch., Phila., 1938-49; R. S. Alb. Par., Wash., D.C., 1949-52. Pres. N.Y. Churchman's Assn., 1937; Bd. Phila. Fed. Chs., 1939-45; Bd. Phila. Coun. Chs., 1945-47; Bd. Corp. Chr. Wk. Educ. Inst., 1941-46; Mem. Exec. Coun., 1942-49; Chrmn. Prot. Coun. Serv. Men, 1942-45; Exec. Coun. Coun. Soc. Agencies, 1943-45; Chrmn. Dept. Chr. Soc. Relations, 1944-48; Vice-Chrmn. Dept. Chr. Soc. Relations, Fed. Coun. Chs., 1947-50; Mem. Bd. Editors New Curricul. Dept. Chr. Educ., Natl. Coun., 1947-50; Mem. Field Dept., 1944-49. Pres. Old Chr. Ch. Neighborhood Business Men's Assoc., 1941-49; Bd. Springside Sch. Girls, Phila., 1944-49; Bd. Armed Forces Y.M.C.A., Phila., 1947-49; Bd. Exec. Com. Phila. Housing Com., 1946-49; Mem. Mayor's Goodwill Com., 1945-49; Mem. Dept. Chr. Soc. Relations, Dio. W., 1949-52; Chrmn. Con. on Coll. Wk., 1950-51; Mem. Bd. Trusts., V. T. S., 1950—; Pres. V. T. S. Alumni Assn., 1950-52; Mem. Bd. Goodwill Industry, Wash., D.C., 1950-52.

KLOSE, Laurice Victor (Sp.), b. Monona, Ia., Aug. 31, 1899; s. William Henry Klose and May (Homer). Roa. Prep. Sch., Salem, Va.; Penn. Coll., Oskaloosa, Ia., B.A., 1921; Un. Ia., M.A., 1926; DuBoise Meml. Ch. Trng. Sch., Theol. Cert., 1930. D—Nov., 1929, P—May, 1930, Bp. Longley. m. Alma J. Simmons, Aug. 31, 1947. Asst. Geth. Ch., Minneapolis, 1932-33; Asst. S. Sav. Ch. and Instr. Rel. H. Schs., Bar Harbor, Me., 1934-35; R. Ch. Redeem., Cairo, Ill., 1935-36; Chapl. N.Y. City Mssn. Soc., 1937-38; Cur. Ch. Ascen., Mt. Vernon, N.Y., 1938-39; R. Ch. Holy Apos., Ellsworth, Kan., 1941-42. Research, Inst. for Character Research, Los Angeles, 1939-40. Chapl. S. John's Milit. Sch., Salina, Kan., 1940-42; Chapl. Ky. Milit. Inst., 1943; Natl. Chapl. Avalon Poetry Shrine, Montgomery, Ala., 1945-48; Asst. Chr. Ch., Pelham Manor, 1948-49. Author: "Offerings of Praise and Prayer"; "Songs of the Cloistered Brethren"; Arts. and Poems: "The Light Magazine," "La Crosse, Wis.," Poetry: "The Witness," Dubuque, Ia.; "The Quaker," Oskaloosa, Ia.; "The Kimitick," Iowa City, Ia.; Publ.: "Potpourri," 1944; "Songs of the New Age," 1945; "Fleeced Sunshine," 1948; Contrib.: "Different" and "Chipmunk."

KNAPP, Arthur Stevens (Tex.), 3410 Burlington St., Houston 6, Tex.—R. Trin. Ch., 1945— b. Everett, Mass., May 13, 1913; s. Alfred James Knapp and Ella Jane (Varney). H. Schs., Troy and Schenectady, N.Y.; Boston Un., 1935; Berk., B.D., 1943. D—June, 1942, P—Jan., 1943, Bp. Perry. m. Elizabeth Irish, July 8, 1944; c. two. Asst. Trin. Ch., New Haven, Conn., 1942-43; Asst. S. Jas. Ch., N.Y.C., 1943-44; Asst. and P-in-c. Trin. Ch., Houston, Tex., 1945.

KNAPP, Charles Townsend (L.I.), 85-01 118th St., Richmond Hill 18, N.Y.—R. Ch. Resurr., 1944— b. Ossining, N.Y., June 11, 1909; s. Charles Townsend Knapp and Marion Reed (Keith), Scarborough Sch.; H. Sch., Ossining; S. Steph., B.A., 1933; G. T. S., 1936. D—June, 1936, Bp. Manning; P—Dec., 1936, Bp. Stires. m. Christine Grange, June 12, 1937; c. two. M-in-c. S. Steph. Ch., Brooklyn, N.Y., 1936; R. Chr. Ch., Babylon, N.Y., 1937-42; Dir. Youth Wk. and Chapl. to Bp. L.I., 1943-44. Chrmn. Dioc. Com. Adult Educ., 1946-48; Chrmn. Dioc. Com. G. T. S., 1946—; Trust. S. Giles' Hosp. Crippled Children, Brooklyn, N.Y., 1945—.

KNAPP, Frank Jacob (Vt.), 369 Jackson St., Hempstead, N.Y.—Retired, 1945— b. Kingston, N.Y., Jan. 6, 1877; s. Adolph Knapp and Wilhelmina (Byer). S. Steph., B.A., 1898; G. T. S. D—May, 1901, P—Feb., 1902, Bp. Whitehead. Ch. Incarn., Knoxville, Pa., 1901-02; S. Pet. Ch., Blairsville, Pa., 1902-03; Asst. Beth. Ch., Saratoga Springs, N.Y., 1903-05; Asst. S. Pet. Ch., Albany, N.Y., 1905-09; R. S. John's Ch., Auburn, N.Y., 1909-11; Asst. Gr. Ch., Utica, N.Y., 1911-17; Bldg. Secy. and Rel. Dir. Army Y.M.C.A., Camp Wadsworth, 1917-18; Chapl. U. S. A., 1918-19; Chapl. Cathd. Sch., Garden City, L.I., 1919-20; R. Chr. Ch., Montpelier, Vt., 1921-45. Dep. Gen. Conv., 1928, 34, 37, 40, 43; Pres. Stndg. Com., 1941-44; Chapl. Vt. Legislature, 1923-45; Chapl. Res. U. S. A., 1925-35.*

KNAPP, James Varney, Died April 13, 1952. For data see Edition 1950.

KNAPP, John Lewis (W.M.), 212 Division St., Marshall, Mich.—R. Trin. Ch., 1946— b. Chicago, Dec. 29, 1904; s. Maurice Sellock Knapp and Jennie Fawn (Lewis). Pub. Schs., Chicago; Ill. Inst. Tech., B.S. in M.E., 1927; Sea. and S.-W. T. S., B.D., 1934. D—Mar., 1934, Bp. McElwain; P—Dec., 1934, Bp. Keeler. m. Beatrice Wilda Eberdt, Nov. 26, 1930; c. four. R. Trin. Ch., Anoka, Minn., 1934-37; R. Ch. Transfig., Ironwood, Mich., 1937-42; R. Trin. Ch., Detroit, 1942-46.

KNAPP, Raymond Clinton (Wyo.), 317 Pearl St., Kemmerer, Wyo.—Vic. S. Jas. Ch., Kemmerer and S. Barth. Ch., Cokeville, 1949— b. Acme, Wyo., Aug. 23, 1919; s. Melvin R. Knapp and Sarah Evelyn (Bateman). H. Sch., Sheridan, Wyo.; Hastings Coll., Neb., B.A., 1942; P. D.

S., Th.B., 1949. D—Aug., 1948, P—Aug., 1949, Bp. Hunter. m. Louise J. Kidd, Nov. 4, 1945; c. one.

KNAUFF, Grant (Tenn.), 2101 E. Maxwell St., Pensacola, Fla.— b. Rochester, N.Y.; s. Rev. Christopher Wilkinson Knauff and Martha Ryland (Grant). G. T. S., 1907, B.D., 1911; Colomb., B.A., 1904, M.A., 1905. D—May, 1907, P—Mar., 1908, Bp. Gailor. m. Louise Stephens Clark, 1910; c. two. D-in-c. Thankful Meml. Ch., St. Elmo, Chattanooga, Tenn., 1907; Archd. Knoxville, 1907-09; Archd. E.Fla., 1909; R. S. Luke's Ch., Jackson, Tenn., 1909-11; Gr. Ch., Waynesville, N.C., 1911-12; S. Kath. Ch., Pensacola, Fla., 1912-14; Asst. Mssy., Rutherfordton, N.C., 1914-15; S. John's Ch., Buntyn, Tenn., 1915-16; S. Paul's Ch., Plymouth, Wis., 1916-18; S. Paul's Ch., Federal Pt., Fla., 1919; S. Luke's Ch., Haverstraw, N.Y., 1920-21; Archd. W.Fla., 1921-27; P-in-c. S. Andr. Ch., Carbondale, Ill., and Assoc. work, Dio. Sp., 1927-28; R. S. Jas. Par., In-c. S. Phil. Mssn., Bolivar and Chapl. S. Kath. Dioc. Sch. for Girls, Tenn., 1928-34.

KNEBONE, Earl Theodore (S.D.), 7 Fifth Ave., Sisseton, S.D.—Supt. Presbyterian Sisseton Ind. Mssn., Vic. Geth. Ch., Sisseton and S. Andr. Ch., Rosholt, S.D. and S. Luke's Ch., Brown's Valley, Minn., 1947— b. Flandreau, S.D., July 25, 1906; s. Harry Knebone and Clara (Knudson). H. Sch., Sioux Falls, S.D.; DuBoise Meml. Ch. Trng. Sch.; Sea., L.Th., 1932. D—Jan., 1933, P—Feb., 1934, Bp. Roberts. m. Marion Elizabeth Lodge, Apr. 21, 1933; c. three. Vic. Lake Andes, Wagner, Armour, Bonesteel and Asst. Ponca Creek, S.D., 1933-36; Vic. S. John's Ch., Ionia and Trin. Ch., Grand Ledge, Mich., 1936-40; Vic. Emma, Trin. Ch., Petoskey and Chr. Ch., Charlevoix, Mich., 1940-42; Vic. Trin. Ch., Winner, Incarn., Ch. Dallas, S. Andr. Ch., Bonesteel, Ascen. Ch., Millboro and Asst. Rosebud Ind. Mssn., Holy Spirit Ch., Ideal, All S.S. Ch., Ponca Creek and Ch. Our Sav., Hamill, S.D., 1942-47; Dean Rosebud Dnry., S.D., 1943-47. Wkly. newspaper col., "Sisseton Courier."

KNEELAND, Martin Dwelle (Sac.), 171 So. Hermosa Ave., Sierra Madre, Cal.—Retired, 1940— b. Fergus Falls, Minn., July 14, 1885; s. Frank Joel Kneeland and Etta Lillian (Edwards). Lake Forest Acad., Ill.; Un. Wis., B.A., 1912; Un. So. Cal., M.A., 1915; E. T. S., B.D., 1920. D—May, 1920, Bp. Lawrence for Los Angeles; P—Nov., 1920, Bp. J. H. Johnson. m. Florence Vannier, Apr. 15, 1929. Teacher, 1913-16. Dir. des Foyers du Soldat, France, 1918-19; Decorated by French Republic, Médaille Commemorative. Vic. S. Paul's Ch., Santa Paula, Cal., 1920-23; Mstr. Urban Milit. Acad., Los Angeles, Cal., 1923-24; Asst. Trin. Ch., Los Angeles, Cal., 1924; Cur. S. Matt. Ch., Kenosha, Wis., 1925; R. Ch. Ascen., Sierra Madre, Cal., 1926-30; R. S. Mark's Ch., Yreka, Cal., 1930-40.

KNEIPP, Frederick William, Jr. (La.), 500 Mustang St., Sulphur, La.—M-in-c. Holy Trin. Ch., Sulphur and All S.S. Ch., DeQuincey, 1950— b. Shreveport, La., Oct. 12, 1924; s. Frederick William Kneipp and Mary Louise (Compton). H. Sch., Shreveport; Centenary Coll. of La., B.A., 1947; Un. So. B.D., 1950. D—July, 1950, P—May, 1951, Bp. G. M. Jones. m. Joan Dodson, Sept. 4, 1948.

KNEWSTUB, John Cecil (Pa.), Box 249, Wayne, Pa.—R. S. Dav. Ch., Radnor, 1945— b. Winnipeg, Can., Sept. 16, 1906; s. Robert and Laura Anne Knewstub. H. Sch., Winnipeg; Un. Tor.; Wyc., L.Th., 1938. D—May, 1938, P—Mar., 1939, Bp. of Bermuda. m. Audrey Mary Stewart, Feb. 7, 1939; c. eight. Serv. in Bermuda, 1938-42. R. Calv. Ch., Rockdale, Pa., 1942-45; P-in-c. S. John's Ch., Concord, Pa., 1944-45.

KNICELY, James Dean (Neb.), Box 7, Kimball, Neb.—Vic. S. Hilda's Mssn., 1952— b. Hastings, Neb., Sept. 19, 1928; s. Walter Alva Knicely and Mabel Grey (MacAllister). H. Sch., Hastings; Hastings Coll., B.A., 1949; Nash., 1952. D—June, 1952, Bp. Brinker.

KNICKERBOCKER, Addison Edwards (Minn.), 2005 Bryant Ave. So., Minneapolis, Minn.—Retired, 1948— b. Rock Is., Ill., June 8, 1876; s. Addison Edwards Knickerbocker and Agnes (McGuan). V. T. S., 1900, D.D., 1930; S.-W. T. S., D.D. D—June, 1900, P—June, 1901, Bp. Worthington. m. Coretta Sadler, 1905. R. S. Mary's Ch., Nebraska City, Neb., 1901-05; Oxford, Eng., 1905-07; R. S. Matth. Ch. and Chapl. Brownell Hall, Omaha, Neb., 1907-09; R. Chr. Ch., Red Wing, Minn., 1909-21; R. S. Paul's Ch., Minneapolis, Minn., 1921-48. Secy. Prov. Syn., 1914-35; Sup. Dep. Con., 1913, 16; Dep. Gen. Conv., 1919, 22, 25, 28, 31, 34, 37, 40; Aux. Secy. Field Dept. Natl. Coun., 1924—; Mem. Natl. Coun., Repr. Prov. N.W., 1926-40; Mem. Bp. and Directorate, Dio. Minn.; Trust. S. Barn. Hosp., Minneapolis; Trust. S.-W. T. S. and Secy. Bd., 1949-50.

KNICKLE, Charles Edwin (L.A.), 750 1/2 Flora Ave., Barstow, Cal.—R. S. Paul's Ch., Barstow and Chr. Ch., Victorville, 1951— b. Halifax, Can.; s. Solomon Knickle and Sophia (Hirtle). Pub. Schs., Can.; King's Un., B.A., 1914, M.A., 1925; G. T. S., B.D. D—May, 1915, P—Nov., 1920, Bp. J. D. Morrison. m. Winnifred Emma Hicks, 1921. R. Holy Apos. Ch., Duluth, Minn., 1920-21; R. S. Paul's Ch., Watertown, Wis., 1924-27; R. S. Luke's Ch.,

Mt. Joy, Pa., 1928-31; R. S. Paul's Ch., Southington, Conn., 1931-36; R. Chr. Ch., Raleigh, N.C., 1936-37; Mssy. Minn., 1938-46; Sauk Centre and Grand Rapids, Minn., 1946-50. Dep. Gen. Conv., 1928, 31; Spec. Crusader and Mssn. Prchr., Wash., D.C., 1931; Lectr. on Oberammergau Passion Play, Awarded spec. med. for War wk. spkr. on Drivers. Author; Pamphlet on Oberammergau, 1930.

KNICKLE, Harry James (N.J.), 130 E. 6th St., Plainfield, N.J.—R. Gr. Ch., 1937—; b. Nova Scotia, Can., Sept. 20, 1902; s. Alexander Thorndyke Knickle and Charlotte (Clarke). Lunenburg Acad.; Maritime Bus. Coll., 1917; King's Coll., B.A., 1926; Colmb. M.A., 1932; E. T. S., B.D., 1930. D—June, 1930, Bp. Babcock; P—May, 1931, Bp. Sherrill. m. Charlotte Florence Parke, Sept., 1930. Cur. Gr. Ch., Lawrence, Mass., 1930-31; Asst. Holy Trin. Ch., S. Jas. Par., N.Y.C., 1931-37. Mem. Bd. Mssns., 1939-47; Army and Navy Com., 1940-42; Mem. Cathd. Fndt., 1941-44; Pres. Min. Assoc. Plainfield and Vicinity, 1947-48; Trust. Dioc. Home Aged, 1948—; Trust. Trin. Cathd., Trenton, N.J., 1950—, Knights Templar.

KNIGHT, Franklin (W.Ma.), Lenox, Mass.—R. Emerit. S. Paul's Ch., Holyoke, 1937—; b. Lynn, Mass., Feb. 16, 1869; s. Thomas B. Knight and Ada (Bowler). H. Sch., Lynn; M. I. T., B.S., 1890; Berk., 1893-95. D—June, 1896, Bp. Lawrence; P—Apr., 1897, Bp. Spalding. m. Gertrude B. Mosher (dec.), May 1, 1900; c. three. R. Ch. Gd. Shpd., Colorado City, Colo., 1896-99; Asst. S. Steph. Ch., Lynn, Mass., 1899-1901; R. Gr. Ch., Dalton, Mass., 1901-04; Vic. Chap. Epiph., New Haven, Conn., 1904-11; R. S. Paul's Ch., Holyoke, Mass., 1911-37. Mem. Dioc. Bd. Mssns., 1915-40; Treas. Dioc. Sup. Pension Fd., 1927—; Hon. Can. Chr. Ch. Cathd., Springfield, Mass., 1930-38.

KNIGHT, George Wesley (L.I.), 3956 44th St., Long Island City 4, N.Y.—R. All S.S. Ch., 1943—; b. Boston, Sept. 10, 1902. M. I. T., B.S., 1927; G. T. S., 1933. D—Oct., 1932, P—Nov., 1933, Bp. Sherrill. m. 1937; c. one. Cur. S. Aug. Chap., Trin. Par., N.Y.C., 1932-33; P-in-c. All S.S. Ch., N.Y.C., 1933-40; P-in-c. S. Paul's Ch., Roosevelt, L.I., 1940-43.*

KNIGHT, Harold Stanley (Roch.), 323 Jefferson Ave., Rochester, N.Y.—R. Ch. Epiph., 1950—; b. Rochester, N.Y., July 26, 1912; s. Merton Jay Knight and Elizabeth Jane (Morrison). H. Sch., Rochester; Un. Roch., B.A., 1934; Col.-Roch. Div. Sch., B.D., 1937. D—Jan., 1949, Bp. Higley; P—July, 1949, Bp. Peabody. m. Marjorie Ruth Bryde, Mar. 24, 1937; c. two. Min. Bapt. Ch., 1937-48. M-in-c. S. Mark's Ch., Clark Mills and S. Pet. Ch., Oriskany, N.Y., 1948-50.

KNIGHT, John Town (Me.), c/o Rev. T. J. Collar, Aurora, N.Y.—Chapl. U.S.A.F., 1951—; b. Lead, S.D., Jan. 19, 1908; s. Mark Crapp Knight and Doretta Estelle (Town). Coll. City Detroit (Wayne U.); Un. Mich., B.A., 1931; Ya. Div. Sch., 1934; Berk.; Grad. Sch. App. Rel., 1940. D—June, 1934, Bp. Page; P—Sept., 1937, Bp. Shaylor. m. Mary Margaret Collar, July 9, 1943; c. three. Dioc. Mssy., Neb., 1934-35; Vic. S. Paul's Ch., Omaha, Neb., 1935-36; Vic. S. Mary's Ch., Blair, Neb., 1936-37; Vic. Chr. Ch., Pioche and S. Matt. Ch., Caliente, Nev., 1937-39; Vic. S. Phil. Ch.-in-the-Desert, Hawthorn and S. Pet. Ch., Mina, Nev., 1940-41; Vic. Five Town Mssn., Flor. ence, Ariz., 1941-42; Chapl. U. S. A., 1942-46; Vic. S. Mark's Mssn., Waterville, Me., 1946-49; r. same, 1949-51.

KNIGHT, Richard Stanley (Ma.), 138 Tremont St., Boston 14, Mass.—Asst. Cathd. Ch. S. Paul, 1944—; b. Cleveland, June 28, 1918; s. Orra Franklin Knight and Mabelle (Taylor). Shady Side Acad., Pittsburgh; Dart., B.A., 1941; E. T. S., 1944. D—Mar., 1944, P—May, 1946, Bp. Sherrill. m. Jane Turnbull, June 5, 1943; c. four.

KNIVETON, Burket (S.F.), St. Mark's Vicarage, Venice, Fla.—Vic. S. Mark's Ch., 1951—; b. Phila., June 26, 1917; s. Burket Kniveton and Elizabeth (Althainz). H. Sch., Phila.; Tem., B.S. in Ed., 1942; Nash., S.T.B., 1943, B.D., 1944. D—June, 1943, Bp. Taitt; P—Dec., 1943, Bp. Van Dyck. m. Elizabeth M. Bounds, July 29, 1940. Cur. S. Paul's Ch., Burlington, Vt., 1943-44; R. S. John's Ch., Portage and Vic. S. Paul's Ch., Wisconsin Dells, Wis., 1944-47. Serv. in B.W.I., 1947-51.

KNOBLE, John William (Minn.), 4834 Pleasant Ave. So., Minneapolis, Minn.—R. Holy Trin. Ch., Minneapolis and Episc. Chapl., Un. Minn., 1951—; b. Minneapolis, Minn., July 24, 1916; s. William Christian Knoble and Virginia Josephine (Hanson). H. Sch., Minneapolis; Carl., B.A., 1938; Ya. Div. Sch., B.D., 1942; Berk., 1949; Colmb. Grad. Sch. D—Nov., 1949, P—May, 1950, Bp. Lawrence. m. Georgia Jacqueline Bynell, June 15, 1940; c. one. Method. Min., 1942-49; Chapl. U. S. A., 1943-46; Asst. Trin. Ch. on the Green, New Haven, Conn., 1949-51. Chapl. (Maj.) O.R.C. Mng. Ed.: The Minnesota Missionary.

KNOLLMEYER, George Everett (Conn.), 103 Maple St., Milford, Conn.—R. Emerit. S. Pet. Ch., Milford, Conn., 1951—; b. New Haven, Conn., Nov. 12, 1876; s. George Simon Knollmeyer and Mary Agnes (Gaus). S. Steph., 1899; V. T. S., 1902. D—June, 1902, Bp. Peterkin; P—Jan., 1903, Bp. Whitehead. m. (1) Isidora J. Woods

(dec.), Feb. 6, 1905; (2) Bessie Norton Oviatt, May 23, 1936, R. S. Jos. Ch. Port Allegany, Pa., 1902-03; Cur. S. John's Ch., Georgetown, Wash., D.C., 1903-04; Zion Ch., Avon, N.Y., 1905-09; S. Andr. Ch., New Haven, Conn., 1909-12; R. S. Pet. Ch., Milford, Conn., 1912-51.

KNOTT, Henry, Died August 23, 1950. For data see Edition 1950.

KNOWLES, Archibald Campbell, Died September 30, 1951. For data see Edition 1950.

KNOX, John Evans, Died February 25, 1951. For data see Edition 1950.

KNOX, Orrin Maxson (L.A.), 3621 Brunswick Ave., Los Angeles 39, Cal.—Vic. S. Fran. Mssn., 1949—; b. Evanston, Ill., Apr. 6, 1884; s. Leverett Lavern Knox and Amelia (Maxson). D—Sept., 1946, Bp. Stevens; P—Nov., 1948, Bp. Bloy. m. Emma Jane Fisher, Nov. 6, 1917; c. one. Asst. Min. S. Mark's Ch., Glendale, Cal., 1946-48.

KNOX, Raymond Collyer, Died January 26, 1952. For data see Edition 1950.

KNOX, Robert St. Alban (A.), The Rectory, Cherry Valley, N.Y.—R. Gr. Ch., 1948—; b. Thomaston, Ga., June 22, 1918; s. Robert Walton Knox and Anna Gardner (Riviere). Robert E. Lee Inst., Thomaston, Ga.; Emory Un., B.A., 1939; Nash., B.D., 1944. D—Oct., 1944, P—Sept., 1945, Bp. Powell. Lay-Asst. Cathd. S. Phil., Atlanta, Ga., 1943; Cur. Ch. S. Mich. and All Ang., Baltimore, Md., 1944-48.

KNUDSEN, Harvey Peter (Har.), 924 E. Presqueisle St., Phillipsburg, Pa.—R. S. Paul's Ch., 1943—; Archd. Altoona, 1948—; b. Waupaca, Wis., Sept. 9, 1904; s. Hans Peter Knudsen and Sevilla Elizabeth (Jones). H. Sch., Waupaca; Nash., 1932, B.D., 1935. D—Dec., 1934, Bp. Sturtevant; P—June, 1935, Bp. Helfenstein for F.L. m. Mildred Caroline Benson, Sept. 5, 1939; c. three. Asst. Ch. S. Mich. and All Ang., Baltimore, 1935-41; R. S. Steph. Ch., Mt. Carmel, Vic. Ascen. Ch., Kulpmont and Holy Trin. Ch., Centralia, Pa., 1941-43.

KNUTSEN, Martin Halvor, Jr. (Har.), 126 Baltimore St., Gettysburg, Pa.—Vic. Prince of Peace Ch., Gettysburg and All S.S. Ch., Hanover, 1952—; b. Buffalo, N.Y., Dec. 15, 1920; s. Martin Halvor Knutsen and Bernice Blanche (Rousseau-Gipp). Pub. Schs., State College, Pa.; Penn State, B.A., 1943; V. T. S., 1952. D—June, 1952, Bp. Heistand.

KOCHER, Harold Edgar (N.H.), 147 Washington St., Keene, N.H.—R. S. Jas. Ch., 1949—; b. Plymouth, Pa., Sept. 14, 1910; s. Fred L. Kocher and Anna May (Whitesell). H. Sch., Plymouth; Wyoming Sem., Kingston, Pa.; O. Wesl., B.A., 1933; Boston Un., S.T.B., 1937; E. T. S., B.D., 1938. D—June, 1938, P—May, 1939, Bp. Sherrill. m. Ruth Naomi Laymon, June 9, 1934; c. three. Mssnr., Archdr., Blue Ridge, Va., summers, 1931, 32; Stdt. On Staff Temple St. Ch., Boston, 1934-35; Stdt. Asst. Leyden Ch., Brookline, Mass., 1936-37; P-in-c. Trin. Mssn., Randolph, Mass., 1937-41; P-in-c. S. John's Mssn., Holbrook, Mass., 1938-41; R. Ch. Gd. Shpd., Dedham, Mass., 1941-49. Mem. Mass. Coun. Chs. and Chrmn. Rel., 1941-49. Cmsns., 1944-47; Chapl. Dir. Jr. Choir, Sch., Randolph, Mass., 1946-47; Tchr. Concord Prov. Youth Conf., 1944-45, 47; Bucksteep, 1945 and Briarwood, 1946-47; Tchr. Dioc. Cathd. Sch., Mass., 1946-47; Adv. Dioc. Y.P.F., 1947-48; Tchr. 1944-47; Co-Chrmn. Dioc. Youth Com., N.H., 1949; Chrmn. Dioc. Youth Cmsns., 1950, 51, 52; Dir. Dioc. Youth Conf., 1950, 51; Mem. Exec. Coun., 1950, 51; Mem. Bd. Dioc. Educ. Confs., 1949-50, all Dio. N.H.; Mem. Prov. Youth Cmsns., 1950, 51; Del. Prov. Syn., 1950, 51; New Eng. Rep. Natl. Canterbury Assoc., 1951; Pres. Keene Children's Theater, 1950-51; Bd. Dir. Cheshire Co. Polio Assoc., 1951. Author: Arts.: "Militant," "Churchman." (dioc. mags.).

KOCI, Joseph, Jr. (Conn.), 19 E. Cochran St., Middletown, Del.—R. S. Anne's Ch., 1952—; b. N.Y.C., Mar. 16, 1921; s. Joseph Koci and Judith Anderson (Frisk). H. Sch., Greenwich, Conn.; Dart., B.A., 1942; E. T. S., B.D., 1950. D—June, 1950, P—Dec., 1950, Bp. Budlong. Asst. Min. S. John's Ch., Waterbury, Conn., 1950-52.

KOEPP-BAKER, Herbert (C.), 1616 Washington Ave., Wilmette, Ill.—Assoc. R. S. Aug. Ch., 1948—; b. Marquette, Mich., Nov. 11, 1904; s. Arthur F. Baker and Rose (Koepp). H. Sch., Marquette; Un. Mich., B.A., 1926; Pa. St., M.S., 1934; St. Un. Ia., Ph.D., 1938. D—Oct., 1940, Bp. Wyatt-Brown; P—Dec., 1941, Bp. Ward for Har. m. Calista Mary Bennett, Aug. 26, 1929; c. two. Asst. S. Andr. Ch., State College, Pa., 1940-42; R. same, 1944; R. S. John's Ch., Bellefonte, Pa., 1943-44.

KOLB, Jacob Clemens (M.), Christ Church Rectory, Grosse Pointe Farms, Mich.—R. Chr. Ch., 1949—; b. Elkhart, Ind., Jan. 5, 1901; s. Abram Bowman Kolb and Phoebe (Funk). H. Sch., Elkhart; Harv., B.A. (c.l.), 1925; E. T. S., B.D., 1928; Un. Pa., S.T.D., 1943. D—June, 1928, P—May, 1929, Bp. Slattery. m. Esther Marie Christensen, Mar. 27, 1927; c. two. Cur. S. Steph. Ch., Lynn, Mass., 1928-30; R. Ch. Holy Spirit, Mattapan, Mass., 1930-41; Chapl. and Boardman Lectr. Chr. Ethics, Un. Pa., 1941-49; Pres. Ch. Soc. for Coll. Wk., 1946-49; Mem.

Fin. Com., 1950—; Chrmn. Cmssn. Coll. Wk., 1951—, both Dio. M.

KOLB, John Funk (Ma.), 451 W. Ocean Blvd., Long Beach 2, Cal.—M-in-c. Navy Fam. Chap., 1952—, b. Elkhart, Ind., Jan. 5, 1901; s. Abram Bowman Kolb and Phoebe (Funk), H. Sch., Elkhart; Purdue, B.S., 1924; E. T. S., B.D., 1935. D—June, 1935, P—Dec., 1935, Bp. Sherrill, m. Elizabeth Ann Webster, Sept. 3, 1938; c. three. Cur. Chr. Ch., Quincy, Mass., 1935-37; Chapl. U. S. N. R., 1943-46; R. Chr. Ch., Lonsdale, R.I., 1937-50; R. S. Chrys. Ch., Wollaston, Mass., 1950; Chapl. U.S.N.R., 1943-46.

KOLLIN, James Bolbolin (P.I.), Besao, Mt. Province, P.I.—Asst. S. Bene. Ch., 1949—, b. Besao, Mt. Province, P.I., July 25, 1908; s. Kollin and Natividad (Dannay), H. Sch., Baguio; S. Andr. Theol. Sem., Manila. D—May, 1949, Bp. Binsted; P—Nov., 1949, Bp. Wilner, m. (1) Polenciana Rulite (dec.), Sept. 12, 1926; c. six; (2) Maria Tinacha, Sept. 5, 1942; c. four. Tchr. S. Jas. Sch., Besao, 1926-39.

KONRAD, William Wesley (N.Y.), 167 Spring Valley Rd., Paramus, N.J.—Vic. S. Matt. Ch., 1951—, b. Newark, N.J., Mar. 29, 1921; s. William Konrad and Sarah Helen (Marsden), H. Sch., Belleville, N.J.; Rut., B.A., 1948; G. T. S., 1951. D—May, 1951, P—Dec., 1951, Bp. Washburn, m. Helen Margaret Mead, Oct. 7, 1944; c. two.

KOONZ, Ellsworth Earl (M.I.), 708 W. Genesee Ave., Saginaw, Mich.—R. Calv. Meml. Ch., 1952—, b. Greenfield, Mass., Aug. 31, 1925; s. Earl Robert Koonz and Estella Roanna (Pedigree), H. Sch., Greenfield; Un. M., B.S.E., 1946; G. T. S., Th.B., 1949. D—July, 1949, Bp. Hubbard; P—Feb., 1950, Bp. Emrich. Cur. S. Andr. Ch., Ann Arbor, Mich., 1949-52.

KOPP, Clarence Arthur (E.Ore.), La Grande, Ore.—R. S. Pet. Ch., 1932—, b. Eau Claire, Wis., Mar. 9, 1892; s. John Herman Kopp and Laura Ann (Chamberlain), Ripon Coll., B.A. D—Oct., 1918, Bp. Webb; P—May, 1919, Bp. Faber, m. Nino Hortense Clarke, Apr. 26, 1917. R. S. Andr. Par., Livingston, Mont., 1919-22; P-in-c. Musselshell Mssn. Field, Mont., 1922-23; R. Chr. Ch., Kalispell, Mont., 1923-27; Gr. Ch., Ellensburg, Wash., 1927-32.*

KORS, Max Luther (Neb.), 206 No. 3rd St., Plattsmouth, Neb.—R. S. Luke's Ch., 1951—, b. Beatrice, Neb., Oct. 26, 1919; s. Walter H. Kors and Mame (Wolfe), H. Sch., Beatrice; Un. Neb., B.A., 1948; S.-W. T. S., 1951. D—Mar., 1951, P—Dec., 1951, Bp. Brinker.

KOULETSIS, Nicholas (Mil.), 2702 Oakridge Ave., Madison 4, Wis.—Assoc. R. Gr. Ch., 1949—, b. Aug. 15, 1923. D—June, 1946, Bp. Gilbert; P—June, 1947, Bp. Ivins, m. Dorothea Montiehi Pfeiffer, July 24, 1946. Asst. to R. S. Luke's Ch., Racine, Wis., 1946-49.*

KRACKE, Irvin Frederick August (W.N.Y.), 734 No. Wall St., Belton, Tex.—P-in-c. S. Luke's Ch., 1952—, b. Baltimore, Md., Sept. 3, 1905; s. August Henry Kracke and Mary Anna (Such), Balt. City Coll.; Elmhurst Coll., B.A., 1928; Eden Theol. Sem., B.D., 1931; Un. Pitts., M.Ed., 1947. D—Aug., 1951, P—Feb., 1952, Bp. Scaife, m. Ethel E. Richardson, June 23, 1931; c. two. Min. Evang. and Reform. Ch., 1931-51; Asst. R. S. John's Ch., Buffalo, N.Y., 1951-52.

KRAFT, Frank Fenton. Died November 12, 1951. For data see Edition 1950.

KRAMER, Paul Stevens (Minn.), 629 Garrett Pl., Evanston, Ill.—Prof. Systematic Theol. and Lectr. Hist. and Psychol. of Rel., S.-W. T. S., 1938—, b. Boulder, Colo., Aug. 11, 1895; s. Rev. Frederick Ferdinand Kramer and Ada Josephine (Sprague), Shattuck Milit. Acad.; Trin., 1915-16; Un. Wis., B.A., 1919; Sea., B.D., 1923; Chi., Ph.D., 1934. D—Jan., 1923, Bp. McElwain; P—July, 1923, Bp. Howden, m. Gay Chase Batchelder, Dec. 31, 1924; c. one. P-in-c. Alb. Ch., El Paso, Tex., 1923-24 and 1925-26; Asst. S. Paul's Ch., Milwaukee, 1924-25; Instr. N. Test., Greek Exegesis, 1926-29 and Prof. N. Test. Exegesis, Sea., 1929-33; Research Wk., G. T. S., 1934-36; Lectr. Systematic Theol., S.-W. T. S., 1936-38. Publ.: "The Sources of Primitive Gnosticism," 1935; "What Is Grace," 1936; "The Doctrine of God," a Syllabus, 1943; "The Doctrine of Our Salvation," 1949; Mag. Arts.

KRANTZ, George Buckley, Jr. (Pa.), 2949 No. Camac St., Phila., Pa.—Gen. Mssy., Dio. Pa., 1952—, b. Phila., July 3, 1888; s. George Buckley Krantz and Rachel (Watson). Pub. Sch., Phila.; Br. Prep. Sch.; Un. Pa., B.A., 1909; P. D. S., 1914. D—Nov., 1915, P—June, 1916, Bp. Rhinelander, m. (1) Anna May Jackson (dec.), 1910, c. two; (2) Wilma E. Campbell, 1925. Asst. Trin. Ch. and Vic. S. Tim. Ch., W. Park, Pittsburgh, 1923-26; R. S. Jas. Ch., New Bedford, Mass., 1926-28; S. Pet. Ch., Jamaica Plain, Boston, 1928-29; R. All SS. Ch., Darby, Pa., 1929-48; Vic. S. Barth. Ch., Phila., Pa., 1948-52.*

KRATZ, Arthur Rodolpho (S.Braz.), c/o Rev. Antonio Fraga, Santa Rita, R.G.S., Braz.—R. Calv. Ch., Santa Rita and S. John Evang. Ch., Caf., 1950—, b. Pelotas, R.G.S., Braz., Dec. 23, 1920; s. Arthur Serrano Kratz and Elza (Bernhardt), Pelotense Coll.; Theol. Sem., 1946. D—Feb., 1947, P—Apr., 1948, Bp. W. M. M. Thomas, m. Ma-

ria Moraes Rodrigues, Sept. 29, 1949; c. one. Asst. Ch. Redeem., Pelotas, Braz., 1947; D-in-c. and R. Ch. Redemp., São Gabriel, Braz., 1947-49; Asst. Trin. Ch., São Paulo, Braz., 1949-50.

KRATZ, Charles Irving, Jr. (Md.), 7 Frost Ave., Frostburg, Md.—R. John's Ch., 1951—, b. Baltimore, Md., Aug. 3, 1918; s. Charles Irving Kratz and Hazel M. (Rolfe), H. Sch., Keisterstown, Md.; Johns. Hop.; Un. Ala., B.A., 1939, G. T. S., 1950-51. D—Dec., 1949, P—May, 1951, Bp. Powell, m. Elizabeth C. P. Trent, Jan. 24, 1942; c. two. D-in-c. S. Andr. Ch., Clear Spring and S. Thos. Ch., Hancock, Md., 1949-50.

KRATZIG, Paul Henry (S.Va.), 47 Main St., Hilton Village Branch, Newport News, Va.—R. S. Andr. Ch., 1943—, b. Norfolk, Va., Apr. 30, 1917; s. Henry Herman Kratzig and Florence Booth (Norton), H. Sch., Norfolk; W. & M. B.A., 1940; V. T. S., B.D., 1943. D—Dec., 1942, P—Sept., 1943, Bp. W. A. Brown, m. Mary Lucile Peavy, Jan. 10, 1943; c. two.

KRAUSE, William (N.Y.), 730 Riverside Dr., New York 31, N.Y.—Asst. S. Jas. Ch., Fordham, 1948—, b. New York, N.Y., Dec. 7, 1878; s. Henry Louis Krause and Louise (Jaeger). D—May, 1948, P—Nov., 1948, Bp. Gilbert, m. Elizabeth Tritsch, Nov. 20, 1901; c. one.

KREITLER, Robert Philip (Be.), 32 Brynwood Rd., Bryn Mawr Park, Yonkers, N.Y.—Retired, 1945—, b. Brooklyn, N.Y., Nov. 3, 1875; s. Ulric Kreitler and Mary (Bailly), G. T. S., 1899, S.T.D., 1932. D—May, 1899, P—Dec., 1899, Bp. Littlejohn, m. Jessica Lamoreaux, Jan. 15, 1902; c. one. R. Ch. Epiph., Ozone Park, L.I., 1899-1901; S. Geo. Ch., Lee, Mass., 1901-06; Cur. S. Mich. Ch., N.Y.C., 1906-07; R. Ch. Ascen., Mt. Vernon, N.Y., 1907-12; R. S. Luke's Ch., Scranton, Pa., 1912-45.

KREITNER, Keith (Hon.), Kilauea, Kauai, T.H.—R. Chr. Ch., 1952—, b. Illinois, Dec. 7, 1919; s. Frank Kreitner and Virginia Alice (Hall), H. Sch., St. Louis, Mo.; Kirksville St. Tchrs. Coll., B.S., 1949; V. T. S., 1952. D—June, 1952, Bp. Scarlett, m. Dorothea Diane Dorge, Aug. 26, 1950.

KREMER, Allen Floyd (Roch.), 630 So. Main St., Geneva, N.Y.—Chapl. and Assoc. Prof. Rel., Hob., 1951—, b. Phila., Dec. 4, 1916; s. John Kremer and Claire (Floyd), B.D. Acad.; Un. Pa., B.A., 1939, M.A., 1940; E. T. S., B.D., 1945. D—July, 1944, Bp. Sherrill; P—Jan., 1945, Bp. Heron, m. Jane Antoinette Traver, June 17, 1939; c. two. R. S. Jas. Ch., Somerville, Mass., 1944-46; Chapl. Episc. Stds., Un. Pa., 1946-51; R. Ch. S. John Evang., Phila., 1949-51. Exec. Secy. for Coll. Wk., Dio. Pa., 1946-51.

KREUTLER, George Francis (N.J.), 398 Chestnut St., Union, N.J.—Vic. S. Luke's Ch., 1949—, b. Newark, N.J., Sept. 2, 1916; s. George Kreutler and Louise Marie (Thelen), Newark Prep. Sch.; Amer. Inst. Banking, 1938; Carroll Coll., B.A., 1941; Nash, B.D., 1944; Colmb., 1944-45. D—June, 1943, P—June, 1944, Bp. Washburn, Latin tutor, Carroll Coll., 1940-41. Dioc. Mssy., Dio. N.Y., 1944-45; Asst. P. Ch. S. Mary-the-Virg., N.Y.C., 1945-49. Author: Arts. and book reviews in papers and periodicals.*

KREUTZER, Samuel Knox, Jr. (Ga.), 3321 Valley Dr., Alexandria, Va.—Chapl. Penal Insts., Washington, D.C., 1952—, D—June, 1952, Bp. Barnwell.

KREYMER, Donald Neal (C.), 1802 Colfax St., Evans-ton, Ill.—Cur. S. Matt. Ch., 1950—, b. Sigourney, Ia., Dec. 29, 1922; s. Allen Neal Kreymer and Vivia Enda (Derr), H. Sch., Ft. Madison, Ia.; S.U.I., B.A., 1947; S.-W. T. S., B.D., 1950. D—July, 1950, Bp. Smith; P—Mar., 1951, Bp. Conkling, m. Mary E. Peck, Sept. 15, 1947; c. one. Cur. Gr. Ch., Decorah, Ia., 1950.

***KRISCHKE, Rt. Rev. Egmont Machado**, Santa Maria, R.G.S., Brazil—Dp. of Sw. Bra., 1950—, b. São Leopoldo, R.G.S., June 26, 1909; s. Ven. George Upton Krischke and Maria José Valle (Machado), South. Cross Coll., B.A.; Theol. Sem., Porto Alegre, B.D.; V. T. S., D.D., 1952. D—Nov., 1930, P—Dec., 1933, Bp. W. M. M. Thomas, Con. Bp. of Sw. Bra., Mar. 12, 1950, m. Noemi Duval da Silva, July 11, 1936; s. three. R. Ch. Med., Sta. Maria, R.G.S., Braz., 1935-37; Tchr. Theol. Sem. and R. Ascen. Ch., Porto Alegre, Braz., 1937-39; R. Ch. Cruc. Bagé, Braz., 1940-44; Tchr. Systematic Theol., Theol. Sem. and R. Redeem. Ch. Porto Alegre, Brazil, 1944-48; Exec. Secy. Brazilian Bible Soc., Rio de Janeiro, Brazil, 1948-50. Ed.: "Estandarte Cristão," 1930-35. Author: "Vozes do Calvário," 1938. "Nos Dias da Tua Mocidade," 1941; Essays in books by various writers; "Perspectivas da Juventude," 1949.

KRISCHKE, George Upton (S.Braz.), Caixa 1819 Porto Alegre, R.G.S., Braz.—Mem. Com. Bible Revision, 1945—, D—Sept., 1906, P—July, 1907, Bp. L. L. Kinsolving, Trin. Ch. Porto Alegre, Braz.; R. Trin. Ch., São Leopoldo, Braz., 1936-45; Prof. Filozos and Theol.; Tchr. German and Gen. Hist. Coll. Cruzeiro do Sul. Pres. Stndg. Com.*

KROHN, Ralph Eugene (Sp.), 406 Hillsboro St., Edwardsville, Ill.—R. S. Andr. Ch., Edwardsville and Vic. S. Barth. Ch., Granite City and S. Thos. Ch., Glen Carbon, 1951—, b. Kingsville, Tex., July 31, 1912; s. Oscar Krohn and Nancy Ellen (Hickerson), H. Sch., El Paso, Tex.;

Nash, 1951. D—Dec., 1950, P—June, 1951, Bp. Clough m. Elaine Truesdale, June 30, 1936; c. three. Cur. S. John's Ch., Decatur, Ill., 1951.

KROLL, Leopold, O.H.C. (N.Y.), Order of the Holy Cross, West Park, N.Y.—Asst. Superior, 1946—; b. Centralia, Wis., Feb. 23, 1902; s. Rt. Rev. Leopold Kroll and Florence (Ferrine). Hitchcock Milit. Acad.; Oahu Coll.; Honolulu Milit. Acad.; S. Steph., B.A., 1924; G. T. S., 1927. D—June, 1927, Bp. Manning; P—June, 1928, Bp. Campbell for N.Y. Life Profession, O.H.C., 1930; Prior O.H.C. Liberia, Mssn., 1937-46.

KROMER, George John Grier (Md.), 2523 Maryland Ave., Baltimore 18, Md.—Vic. Chap. Guardian Angel—; D—June, 1899, P—July, 1901, Bp. Adams. Stndg. Com. and Exam. Chapl., Dio. E.*

KROMER, John Stotsenburg (Conn.), 26 Pleasant St., Meriden, Conn.—R. S. Andr. Ch., 1950—; b. Ft. McDowell, Angel Is., Cal., Mar. 17, 1911; s. Leon B. Kromer and Jane Miller (Stotsenburg). H. Sch., Pacific Grove, Cal. and Wash., D.C.; Millard's Prep. Sch. for West Point, Wash., D.C.; West Point, B.S., 1934; Colomb. summer session; G. T. S., 1937; Stdt. Inst. Pastoral Care, Mass. Gen. Hosp., Boston, Mass., summer 1948. D—May, 1937, P—Apr., 1938, Bp. Freeman. m. Virginia Eleanor Brown, June 27, 1942; c. four. Worked as stdt. at Worcester St. Hosp. under "Coun. for Clinical Trng. Theol. Stds." 1936; Cur. S. Geo. Ch., N.Y.C., 1937-38; Vic. Chap. Holy Comf., S. Paul's Ch., Rock Creek Par., Wash., D.C., 1938-40; Chapl. Grotton Sch., Grotton, Mass., 1940-42; Asst. R. S. Mark's Ch., San Antonio, Tex., 1942-43; Chapl. U. S. A., 1943-46; R. S. Paul's Ch., Gardner, Mass., 1946-50.

KRONE, Arnold (Ol.), Holy Cross Mission, Kailahun, Sierra Leone, W. A.—Mssy. Holy Cross Mssn., 1951—; D—July, 1938, P—June, 1939, Bp. Rowe. Mssy. Wrangell, Alaska, 1938-45; P-in-c. All SS. Ch., Seattle, Wash., 1945-47; P-in-c. S. Phil. Mssn., Seattle, Wash., 1947-50.*

KRONVALL, Edward (A.), 79 Jay St., Albany, N.Y.—Asst. S. Paul's Ch., 1949—; b. Springfield, Mass., Dec. 25, 1923; s. Edward Kronvall and Eleanor (Olson). Wilbraham Acad.; Amh., B.A., 1946; G. T. S., 1949. D—Sept., 1949, Bp. Littell for A.; P—Mar., 1950, Bp. Barry.

KRUEGER, Ralph Bertram (L.I.), St. Luke's Hospital, Ponce, P.R.—On Staff S. Luke's Hosp., 1952—; b. Milwaukee, Wis., Dec. 16, 1922; s. Ralph John Krueger and Grace Mary (Bertram). H. Sch., Milwaukee; Marq. Un.; Carroll Coll., B.A., 1944; Nash., B.D., 1946. D—Feb., 1946, Bp. Ivins; P—Dec., 1946, Bp. Colmore. Asst. All SS. Ch., St. Thomas, V.I., 1946-48; P-in-c. S. Paul's Ch., Frederiksted, St. Croix, V.I., 1948; R. Chr. Ch., Bellport and P-in-c. S. Jas. Ch., Brookhaven, N.Y., 1950-52.

KRUEGER, William Edward (Mil.), 312 Market St., Platteville, Wis.—Vic. Holy Trin. Ch., Platteville and S. Mich. Ch., Shullsberg, 1950—; b. Green Bay, Wis., Nov. 28, 1919; s. Edward Henry Krueger and Mabel (Thorn). H. Sch., Oshkosh, Wis.; Oshkosh St. Coll., 1937-41; Carroll Coll., Ph.B., 1942; Nash., 1949; Un. Wis., 1949-50. D—Mar., 1950, P—Nov., 1950, Bp. Sturtevant. Lay Asst. Waukesha Assoc. Mssns., 1947-49. U.S.N., 1942-46; U.S. N.R., 1946—.

KRUMM, John McGill (L.A.), 615 So. Figueroa St., Los Angeles 17, Cal.—Dean S. Paul's Cath., 1948—; b. South Bend, Ind., Mar. 15, 1913; s. William Frederick Krumm and Harriett Vincent (McGill). Pasadena Jr. Coll.; U. C. L. A., B.A., 1935; V. T. S., B.D., 1938; Ya., Ph.D., 1948. D—June, 1938, P—Dec., 1938, Bp. Stevens. Vic S. Tim. Mssn., Compton, S. Anne's Ch., Lynwood and S. Geo. Ch., Hawthorne, Cal., 1938-41; Asst. S. Paul's Ch., New Haven, Conn., 1941-43; R. Ch. S. Matt., San Mateo, Cal., 1943-48. Lectr. Berk., 1942-43; Visiting Lectr. V. T. S., 1942; Pres. L.A. Ch. Fed., 1951—; Lectr. U.C. L.A., 1950—.

KRUSEN, Henry Penn (R.I.), 12 Clinton St., Central Falls, R.I.—R. S. Geo. Ch., 1943—; b. Still Pond, Md., Jan. 17, 1908; s. William H. Krusen and Hettie O'Hara (Bennett). Elem. Schs., Kent Co., Md.; H. Sch., Phila.; Leh., B.A., 1932; G. T. S., S.T.B., 1936. D—June, 1935, Bp. Taitt; P—Dec., 1935, Bp. McCormick. m. Mildred Josephine Saile, Aug. 1, 1938; c. three. Stdt. Asst. S. Paul's Ch., Gt. Neck, N.Y., 1932-35; Asst. Chap. Med., Phila., 1935; R. Holy Trin. Ch., Manistee, Mich., 1935-43. Dep. Prov. Syn., 1936, 39; Mem. Dioc. Dept. Chr. Soc. Serv.; Mem. and Secy. Hist. Cmssn., 1939; Exec. Coun., 1940; Chrmn. Dept. Chr. Educ., 1940; Mem. Stndg. Com., 1942-43, all Dio. W.M.; Dir. Youth Wk., 1944-47; Dir. R.I. Summer Conf., 1945-48; Mem. Com. Canons, 1945—; Chrmn. same, 1948—; Mem. Dept. Chr. Educ., 1945-49; Mem. Dioc. Coun., 1945-47; Mem. Exec. Com. Assoc. Alumni, G. T. S., 1945-48, Chrmn., 1949-52; Vice-Chrmn. Dept. Chr. Soc. Relations, 1951—; Exam. Chapl., 1951—, both Dio. R.I. Contrib. "The Griswold Mission to the Ottawas" in "The Diocese of Western Michigan, A History" by Rev. F. C. Smith.

KUEHL, Henry August, Jr. (N.J.), 100 E. Maple Ave., Penns Grove, N.J.—R. Ch. Our Merc. Sav., 1951—; b. Dennison, O., Mar. 25, 1923; s. Henry August Kuehl and

Della Virginia (Preisch). H. Sch., Emmaus, Pa.; Moravian, B.A., 1943; Pr., B.D., 1946. D—June, 1948, P—Dec., 1948, Bp. Sterrett. m. Gloria Markwood Harp, Dec. 21, 1944; c. three. Cadet Chapl. and Chapl. U. S. N. R., 1944-46; Cur. S. Luke's Ch., Scranton, Pa., 1947-49; R. S. Mary's Ch., Reading, Pa., 1949-51. Dir. Youth Wk., Dio. Be., 1950-51.

KUEHNEL, Reno Walter (Minn.), 314 No. Whitford St., Fergus Falls, Minn.—D-in-c. S. Jas. Ch., Fergus Falls and S. Luke's Ch., Detroit Lakes, 1947—; D—Dec., 1947, P—Mar., 1949, Bp. Keeler.*

KUES, Charles Henry (N.Y.), 412 Palisade Ave., Yonkers, N.Y.—R. Emerit. Gr. Ch., Port Jervis, 1936—; b. Baltimore, Nov. 26, 1868; s. Charles Ernest Kues and Katherine (Mahler). West. Md. Coll.; G. T. S., 1897. D—Mar., 1899, Bp. Nicholson; P—Oct., 1900, Bp. Garrett. m. Lucy Christine Neumer, June 12, 1918. R. Gr. Ch., Port Jervis, N.Y., 1918-36.

KUETHE, Romaine (S.O.), 7350 Kirkwood Lane, Cincinnati 33, O.—R. Ch. of the Resurr., 1950—; b. Clinton, Ia., Feb. 9, 1913; s. Rev. Fred Kuethe and Agnes (Nehlsen). Wartburg Coll., B.A., 1932; Wartburg Sem., B.D., 1935, M.S.T., 1936; Wayne Un., M.Ed., 1946. D—Dec., 1950, P—June, 1951, Bp. Hobson. m. Mary McCallum, May 27, 1937; c. three. Form. Luth. Min. Arts. and Stories in Lutheran Mags., "Better Homes and Gardens" and "American Home."

KUHN, William Jamison (Er.), Staff COMPHIBPAC, F.P.O. San Francisco, Cal.—Chapl. U.S.N., 1940—; b. Cleveland, Apr. 13, 1910; s. Thomas Jamison Kuhn and Rachel Irmengarde (McGill). Hiram Coll., B.A., 1933; Duke, 1933-34; G. T. S., 1934-35; Berk., B.D., 1937. D—June, 1937, Bp. Hobson for O.; P—Dec., 1937, Bp. Rogers. Vic. S. Matt. Ch., Toledo, 1937-38; R. Emm. Par., Corry, Pa., 1938-40.

KUHNS, John (L.A.), 608 Saratoga St., Fillmore, Cal.—R. Trin. Ch., 1950—; b. Greensburg, Pa., Jan. 12, 1894; s. Jacob U. Kuhns and Kate Young (Black). H. Sch. Greensburg; Hav., B.S., 1916; Berk., 1921. B.D., 1926, S.T.D., 1952. D—May, 1921, Bp. Rhineland; P—Mar., 1922, Bp. of Aberdeen; Chapl. S. Luke's Ch., New Canaan, Conn., 1929-31; Vic. S. Steph. Ch., Providence, R.I., 1931-34; Vic. S. Paul's Ch., Providence, R.I., 1934-39; Asst. Ch. S. Mary Ang., Los Angeles, Cal., 1945-47; Vic. Trin. Ch., Fillmore, Cal., 1947-50.

KUHNS, John Elliott (C.), 3216 Altgeld St., Chicago 47, Ill.—P-in-c. S. Jos. Ch., 1947—; b. Wilmington, Del., Apr. 25, 1899; s. Harry Patterson Kuhns and Margaret Ann (Elliott). W. & M.; Un. Pa.; P. D. S., 1928, S.T.B. D—June, 1928, Bp. Ivins; P—Dec., 1928, Bp. Weller. Vic. Ch. Ascen., Merrill, Wis., 1928-29; P-in-c. Gr. Ch., Hartland, Wis., 1929-30; S. Mark's Ch., Geneva, Ill., 1930-34; R. Gd. Shpd. Ch., Chicago, 1935-40; P-in-c. Ch. Gd. Shpd., East Chicago, Ind., 1940-45; P-in-c. Holy Cross Ch., Chicago, 1945-47.

KUMM, Karl Grattan (N'k.), 393 Main St., Chatham, N.J.—R. S. Paul's Ch., 1951—; b. Cliff House, Curbar, Derbyshire, Eng., May 27, 1902; s. H. Karl W. Kumm and Lucy Evangeline (Guinness). St. Lawrence Sch., Ramsgate, Eng.; H. Sch., Summit, N.J.; Hav., B.S., 1925; G. T. S., S.T.B., 1929; Colomb., M.A., 1930. D—June, 1928, P—Feb., 1929, Bp. Stearly. m. Elason Graham Robinson, May 31, 1929; c. one. Cur. Calv. Ch., Summit, N.J., 1928-30; Vic. S. Paul's Mssn. Morris Plains and Chapl. N.J. St. Hosp. Insane, Graystone Park, N.J., 1930-34; Assoc. Min. S. Andr. Ch., So. Orange, N.J., 1934-37; R. Ch. S. Mary Magd., Newark, N.J., 1937-42; Chapl. U. S. A., 1942-45; Vic. S. Paul's Mssn., Chatham, N.J., 1946-51. Div. Chapl. (Lt. Col.), 78 Res. Inf. Div. N. J., 1952—; Arts. and Poems in Witness and Churchman.

KUNDRAT, Michael (W.M.), 408 E. Harris St., Cadillac, Mich.—Vic. S. Mary's Mssn., 1947—; b. Clifton, N.J., Dec. 24, 1917; s. Michael and Julia Kundrat. H. Sch., Clifton; Rut., B.A., 1940; S.W. T. S., B.D., 1943. D—Mar., 1944, P—Feb., 1945, Bp. Whittemore. Lay-Asst. S. Paul's Ch., Muskegon, Mich., 1943-44; Cur. same, 1944-47; Loc. Ten. Gr. Ch., Traverse City and S. Paul's Ch., Elk Rapids, Mich., 1947.

KUNHARDT, Daniel Bradish (Ol.), 1001 No. L St., Tacoma, Wash.—Cur. Chr. Ch., 1952—; b. Lawrence, Mass., Sept. 21, 1926; s. George Edward Kunhardt and Joan Alexander (Runtun). Milton Acad.; Bow., B.A., 1949; G. T. S., S.T.B., 1952. D—June, 1952, Bp. Richards. m. Margaret Elizabeth Hale, June 21, 1952.

KUNKEL, Richard Livingston (Md.), Preston and Chester Sts., Baltimore, Md.—R. S. Andr. Ch., 1951—; b. Carlisle, Pa., Jan. 9, 1913; s. Willis George Kunkel and Susie May (Bearden). H. Sch., Carlisle; Dick., B.A., 1936; G. T. S., 1939. D—May, 1939, P—Dec., 1939, Bp. Wyatt-Brown. Cur. S. Andr. Ch., Baltimore; Cur. S. Luke's Chap., Trin. Par., N.Y.C.; R. Gr. Ch. Par., Ridgeway, Pa., 1943-51. Dep. Gen. Conv., 1946, 49.

KUNKLE, Howard Rinker (Kan.), 8 No. Eddy St., Fort Scott, Kan.—R. S. Andr. Ch., 1951—; b. Guelph, Ont., Can., May 6, 1909; s. Rev. Howard Allen Kunkle and Gertrude (Rinker). H. Sch., E. St. Louis, Ill.; Car-

- thage Coll., B.A., 1930; Chi. Luth. Theol. Sem., B.D., 1933; Phila. Luth. Theol. Sem., S.T.M., 1936. D—Oct., 1949, P—Mar., 1950, Bp. of Montreal, m. Louise Annette Lindsey, July 4, 1934; c. two. Luth. Min., 1933-49; Serv. in Can., 1949-51. Ed.; "Una Sancta," 1945-49.
- KUPSH, Henry Richard (L.I.)**, 85 Center St., Williston Park, East Williston, N.Y.—R. S. Andr. Ch., 1943—, b. Brooklyn, N.Y., Oct. 16, 1912; s. John Julius Kupsh and Anna Martha (Klenck). H. Sch., Jamaica, N.Y.; N. Y. U., B.A., 1933; G. T. S., 1936, S.T.B., 1942. D—May, 1936, P—Dec., 1936, Bp. Stires. m. Alice Elizabeth Schmidt, Jan. 9, 1940. P-in-c. Trin. Ch., Astoria, L.I., 1936-40; P-in-c. S. Andr. Ch., Williston Park, L.I., 1940-43. Secy. Bd. Exam. Chapl., 1939—; Chrmn. Com. Cans. 1947—; Mem. Dept. Youth Work., 1947—; Chrmn. Cmssn. Ch. Unity, 1949-52.
- KURTZ, Raymond Arthur (Ariz.)**, 1038 D Ave., Douglas, Ariz.—R. S. Steph. Ch., 1943—, b. Buffalo, N.Y., Mar. 22, 1898; s. Nicholas John Kurtz and Jeanette Ruth (Harris). Pub. Schs., Buffalo; Evang. Sem., Napierville, Ill.; Hob., B.A., 1925; G. T. S., 1928. D—June, 1928, P—Dec., 1928, Bp. Ferris. Cur. Ch. S. Luke-the-Beloved Physician, Saranac Lake, N.Y., 1928-29; Cur. Ch. Gd. Shpd., Buffalo, N.Y., 1929-31; Assoc. R. S. Jas. Ch., Buffalo, N.Y., 1931-35; R. same, 1935-36; R. S. Mary's Ch., Charleroi, Pa., 1936-37; Loc. Ten. Holy Trin. Ch., W. Palm Beach, Fla., 1941-42.
- KUSIK, Victor (Del.)**, Main St., Bridgeville, Del.—Vic. S. Mary's Ch., 1952—, b. Vladivostok, Siberia, Russia, Sept. 18, 1926; s. Harry Alexander Kusik and Emma (Abol). Hindenburg Sch., Harbin, Manchuria; Ger. Coll. Tsingtao, China, Cert. Grad., 1945; V. T. S., B.D., 1952. D—June, 1952, Bp. McKinstry. m. Ellen S. Babcock, June 21, 1951; c. one.
- KUTAIT, Ralph Camil (Ark.)**, 508 So. Hickory St., Harrison, Ark.—D-in-c. S. John's Ch., 1952—, b. São Paulo, Braz., Jan. 17, 1926; s. Camil Mohana Kutait and Sophie (Rahal). H. Sch., Ft. Smith, Ark.; Coll. Ozarks, B.A., 1949; Un. So., B.D., 1952. D—July, 1952, Bp. R. B. Mitchell. m. Elveda Lou Osborn Cleek, Apr. 24, 1949; c. one.
- KYLE, Fred Toombs, Jr. (At.)**, Box 897, Bradenton, Fla.—R. Chr. Ch., 1952—, b. Atlanta, Ga., Apr. 24, 1915; s. Fred Toombs Kyle and Mary Pugh (Elliott). Emory Un., B.A., 1938; Un. So., B.D., 1944. D—Feb., 1944, P—Sept., 1944, Bp. Walker. m. Caroline Apperson, Oct. 26, 1940; c. two. R. S. Mark's Ch., La Grange Mssns. and Warm Springs Fndt. Chap., Ga., 1944-52. Chrmn. Youth Wk., 1944; Cathd. Bd. Trust., 1944-47; Bd. Trust. Un. So., 1946—; Chrmn. Troup Co. A.R.C., 1950-51; Pres. LaGrange Concert Comm., 1949—; Pres. LaGrange Commun. Chest, 1952—.
- L**
- LAABS, Andrew Edward (Mil.)**, 1123 W. Hadley St., Milwaukee, Wis.—Pstrl. Wk. of Staff S. Andr. Ch. and Fell. in Urban Wk. on Staff Episc. City Mssn., 1952—, b. Milwaukee, Wis., Feb. 24, 1920; s. George William and Ella May Laabs. H. Sch., Milwaukee; Carroll Coll., B.A., 1949; Nash., 1952. D—June, 1952, Bp. Hallock.
- LA BARRE, George Pascalis, Jr. (N.Mex.)**, 430 No. Dartmouth Ave., Albuquerque, N.Mex.—R. S. Mark's-on-the-Mesa, 1949—, b. Midnight, Miss.; s. George Pascalis La Barre and Fannie (Shackleford). H. Sch., Yazoo City, Miss.; Un. Miss., B.A., 1936; Ya., B.D., 1939. D—June, 1940, Bp. Green; P—Mar., 1941, Bp. W. A. Brown. m. Helen Ellis, June 27, 1940; c. three. Asst. Bruton Par., Williamsburg and Gr. Ch., Yorktown, Va., 1940-42; Chapl. U. S. N., 1942-43; Chapl. U. S. M. C., 1943-46; Can. S. John's Cathd. and Chapl. Episc. Stdts. U. N. M., Albuquerque, N.Mex., 1946—.
- LABIGAN, Donald Samuel (Minn.)**, Hobart College, Geneva, N.Y.—Asst. to Dean and Asst. Prof. Class. and Mod. Langs., 1950—, b. Medina, N.Y., Aug. 2, 1914; s. Frank Henry Labigan and Florence Elizabeth (Bigford). Hob., B.A., 1935; S.-W. T. S., S.T.B., 1940. D—June, 1940, P—May, 1941, Bp. Kemerer. Secy. to Bp. Duluth and Asst. Treas. Dio. Duluth, 1940-41; Cler. Mstr. S. Pet. Sch., Peekskill, N.Y., 1941-44; Cler. Mstr. and Chapl. S. Geo. Sch., Newport, R.I., summers, 1945, 46; Cler. Mstr. S. Paul's Sch., Concord, N.H., 1944-47; Lectr. Class. and Asst. Western Civilization, Hob., 1947-50.
- LACBawan, Isabelo Bagtelay (P.I.)**, St. Paul's Church, Balbalasang, P.I.—D-in-c. S. Paul's Ch., 1952—, D—Jan., 1952, Bp. Binsted.*
- LACHER, Edward Lawrence (Md.)**, 816 No. Eutaw St., Baltimore 1, Md.—Vic. Chap. S. Mary-the-Virg., 1948—, b. Baltimore, July 6, 1912; s. George M. Lacher and Catherine R. (Harman). Baltimore City Coll.; Nash., B.D., 1936; Aurora Coll., B.A. D—June, 1936, P—June, 1937, Bp. Helfenstein. m. Katharine Lee Gilbert, Jan. 22, 1944; c. two. Cur. Ch. Messiah, Baltimore, 1936-38; Assoc. R. same, 1942-44; Cur. S. Luke's Ch., Germantown, Phila., 1938-41; R. Gr. Ch., Newport News, Va., 1941-42; R. S. Mark's Ch., Geneva, Ill., 1944-47.
- LACKEY, Boston McGee (W.N.C.)**, 212 E. College Ave., Lenoir, N.C.—R. S. Jas. Ch., Lenoir and S. Paul's Ch., Wilkesboro, 1928—, b. Lincolnton, N.C., Apr. 26, 1886; s. James McGee and Sarah Bess Lackey. Chr. Sch., Arden, N.C.; Un. N. C.; V. T. S., 1918. D—June, 1918, P—July, 1919, Bp. Darst. m. Janet Lee Matthews, Jan. 7, 1920; c. two. R. S. John's Ch., Winton, N.C., 1918-20; Asst. Chr. Ch., Raleigh, N.C., 1920-28.*
- LACKEY, Boston McGee, Jr. (S.Va.)**, 1615 Mt. Vernon Ave., Petersburg, Va.—R. Chr. Ch., 1952—, b. Raleigh, N.C., July 5, 1921; s. Rev. Boston McGee Lackey and Janet Lee (Matthews). H. Sch., Lenoir, N.C.; Un. N. C., B.A., 1942; V. T. S., B.D., 1944. D—June, 1944, P—July, 1945, Bp. Gribbin. m. Jane Hartness Dudley, June 27, 1947; c. two. Cur. S. John's Par., Waterbury, Conn., 1944-46; P-in-c. Ch. Redeem., Shelby and S. Andr. Ch., Bessemer City, N.C., 1946-48; P-in-c. Ch. Gd. Shpd., Asheboro, N.C., 1948-52.
- LAEDLEIN, Arthur Hepburn (Pa.)**, 6448 Cheyenne Trail, El Paso, Tex.—Chapl. (1st Lt.) U.S.A., 1950—, b. Phila., Feb. 24, 1920; s. Hepburn Christian Laedlein and Florence Emily (Rowland). H. Sch., Phila.; Tem., B.S., 1942; P. D. S., Th.B., 1945. D—Feb., 1945, Bp. W. P. Roberts for Pa.; P—Dec., 1945, Bp. Remington. m. Marjorie Lucile Ross, June 9, 1945; c. three. Asst. R. S. Mark's Ch., Frankford, Phila., 1945-47; R. Zion Ch., Morris and All SS. Chap., Morris Manor, N.Y., 1947-49; Vic. Gr. Ch., Hulmeville and All SS. Chap., Fallstown, Pa., 1949-50.
- LAEDLEIN, George Robert (Md.)**, 203 E. Maple Ave., Linthicum Heights, Md.—Vic. S. Christ. Mssn., 1952—, b. Phila., Feb. 14, 1924; s. Hepburn Christian Laedlein and Florence Emily (Rowland). H. Sch., Germantown, Pa.; Germantown Acad.; Trin., B.A., 1947; P. D. S., Th.B., 1950. D—June, 1950, Bp. Remington; P—Dec., 1950, Bp. Powell. m. Jean Winifred Zirkman, June 5, 1950; c. one. Cur. S. Dav. Ch., Baltimore, Md., 1950-52.
- LAFONTANT, Fritz Raoul (Haiti)**, Edmond Paul 40, Port au Prince, Haiti—Vic. S. Thos. Par., Arcahaie, 1949—, b. Port au Prince, July 25, 1925; s. Bores Lafontant and Elisabeth (Dontraid). Rhetorique; Simon Bolivar Coll.; Sem. Chr. the King. D—July, 1949, P—Feb., 1950, Bp. Voegelt. m. Yolande Racster, Jan. 30, 1951.
- LAFONTANT, Octave Christian (Haiti)**, Port-de-Paix, Haiti—D-in-c. L'Île de la Tortue, 1949—, b. Port-au-Prince, Oct. 6, 1923; s. Bores Lafontant and Elisabeth (Dontraid). Lycée Pétion; Coll. Simon Bolivar; Episc. Sem., Haiti. D—July, 1949, P—Feb., 1950, Bp. Voegelt.
- LAIN, Smith Lawrence (C.N.Y.)**, Owego St., Candor, N.Y.—Dir. Fioga and Tompkins Co. Mssn. Fld., 1951—, b. Elmira, N.Y., June 10, 1922; s. Ezra Lawrence Lain and Anna Elmira (Smith). H. Sch., Wellsburg, N.Y.; Hob., B.A., 1948; E. T. S., B.D., 1951. D—June, 1951, Bp. Higley; P—Dec., 1951, Bp. Peabody. m. Mabel M. Schultz, Aug. 26, 1945.
- LAINE, Edmund Randolph (W.Ma.)**, Box 659, Amherst, Mass.—Asst. Gr. Ch. and Chapl. Episc. Stdts. Amh. and Un. Mass., 1951—, b. Caldwell, N.J., Apr. 22, 1889; s. Edmund Randolph Laine and Catharine Elizabeth (Miller). Clark Un., B.A., 1911, L.H.D., 1949; G. T. S., 1914. D—June, 1914, P—May, 1915, Bp. Davies. R. S. Andr. Ch., Ludlow and S. Mary's Mssn., Palmer, Mass., 1914-18; Chapl. A. E. F., 1918-19; Assoc. Min. Chr. Ch., Springfield, Mass., 1918-21; Dean S. Luke's Cathd., Portland, Me., 1921-26; R. S. Paul's Ch., Stockbridge, Mass., 1926-49; Assoc. Ch. Ascen., New York City, 1949-51. Exam. Chapl., 1921-26; Mem. Stndg. Com., 1921-26, Pres. same, 1924-26; Mem. Dioc. Coun., Dio. Me., 1923; Dep. Prov. Conv., 1922, 25, 40, 43; Alt. Gen. Conv., 1946; Dep. Prov. Syn., 1923-24; Exam. Chapl., Dio. W.Ma., 1930—; Mem. Dioc. Coun., 1938-41; Dean Berkshire Convoc., 1938-48; Chrmn. Ch. Unity Cmssn., 1939-49 and 1951—; Trust. Stockbridge Old Mssn. House Assoc., 1940-49; Mem. Stndg. Com., 1948-50; Chapl. Me. St. Soc. Sons Amer. Rev., 1922-26; Chapl. Me. N.G., 1922-26; Chapl. A. L., Portland, Me., 1923-26; St. Chapl. A.L.L. Me., 1925-26. Hon. Mem. Portland, Me. Civitan Club; Pres. Stockbridge Publ. Libr. Assn., 1928-36 and 1940-49. Lit. Critic Staff: "Springfield Republican," Springfield, Mass., 1915-18 and 1919-21; Ed.; "The North East," Me. Dioc. Paper, 1923-26; Co-Ed.; "Forward Day by Day," 1937; Notes on Shakespeare's "Hamlet," 1942.
- LAIRD, William Henry (Mo.)**, Warson & Ladue Rds., Ladue, Clayton 5, Mo.—R. S. Pet. Ch., 1947—, b. Keen, Albemarle Co., Va., Aug. 4, 1901; s. William Henry Laird and Marion Murdoch (Lind). Friends' Sch., Wilmington, Del.; Episc. H. Sch., Va.; Un. Va., B.A., 1923; V. T. S., B.D., 1926, D.D., 1947. D—June, 1926, P—June, 1927, Bp. W. C. Brown. m. Constance Williams Kennon, Oct. 10, 1929; c. three. Asst. S. Paul's Ch., Richmond, Va., 1929-30; Gr. Ch., Yorktown and Hickory Neck Ch., Toano, Va., 1930-32; R. S. Paul's Meml. Ch., University, Va., 1932-47; Chapl. (Levin) U. S. A., 1942-46.
- LAKE, Orloff Maj. Jr. (Dal.)**, 4931½ Lafayette St., Ft. Worth, Tex.—Cur. All SS. Par., 1952—, b. Chatta-

nooga, Tenn., Aug. 3, 1927; s. Orloff Levin Lake and Hallie (Walker). S.M.U., B.A., 1949; S.W. T. S., B.D., 1952. D—June, 1952. Bp. C. A. Mason. m. Margaret Ann Vollmer, July 2, 1952.

LAMAR, Tracy Hickman, Jr. (La.), 1778 Albert St., Alexandria, La.—R. S. Jas. Ch., 1950—; b. Quincy, Mass., Dec. 26, 1917; s. Tracy Hickman Lamar and Sarah (Avary). H. Sch., Jacksonville, Fla.; Un. Fla., B.A., 1939; Un. So., B.D. 1942. D—May, 1942, P—Dec., 1942. Bp. Gribbin. m. Emilie Banks Apple, June 15, 1943; c. three. P-in-c. Ch. Redeem., Shelby, N.C., 1942-44; Chapl. U. S. N., 1944-46; R. S. Jas. Ch., Macon, Ga., 1946-50.

LAMB, Beverly Brook (Md.), St. James School, St. James, Md.—Chapl. S. Jas. Sch., 1951—; b. Springfield, Mass., Nov. 19, 1914; s. Augustus Clark Lamb and Effie Brook (Armstrong). Tilton Acad., N.H.; Tenn. Milit. Inst.; Un. So. Cal.; Boston Un.; Nash, B.D., 1945. D—Dec., 1944, P—June, 1945, Bp. Ivins. D-in-c. S. Steph. Ch., Milwaukee, 1945; Vic. S. Jas. Ch., West Bend, Wis., 1945; Vic. S. Chad's Ch., Okaschee and S. Mary's Ch., Dousman, Wis., 1946; Asst. Libr. Nash., 1945-47; Libr. Nash. and Assoc. P. Waukesha Co. Assoc. Mssns., 1947-51; Loc. Ten. Holy Trin. Ch., Baltimore, Md., 1951. Publ.: "The Great Commandment" in Sermons of Good Will.

LAMB, Herbert Wakeman, Jr. (W.), 9301 Georgia Ave., Silver Spring, Md.—R. Gr. Ch. (Woodside), 1950—; b. Syracuse, N.Y., Oct. 27, 1908; s. Herbert Wakeman Lamb and Julia Marie (Coet). Syr., B.A.; E. T. S., 1933. D—Apr., 1933, P—Nov., 1933, Bp. Fiske. m. Garland Marie Davis, Sept. 5, 1933. D- and P-in-c. Theresa, Alexandria Bay and Redwood, N.Y., 1933-35; P-in-c. Theresa, Redwood and La Fargeville, N.Y., 1935-36; R. Chr. Ch., Sherburne, N.Y., 1936-42; R. S. Paul's Ch., Waterloo, N.Y., 1942-50; P-in-c. Gr. Ch., Willowdale, N.Y., 1944-50. Secy. Dioc. C.M.H. Bd., 1937; Secy.-Treas. 3rd Dist. Convoc., 1938; Mem. Dioc. Coun., 1940-48; Chrmn. Prom. and Publ., 1940-46; Dean 5th Dist., 1943-48; Mem. Dept. Mssns., 1943-48; Mem. Stgd. Com., 1948—; Dep. Prov. Syn., 1941, 42, 48, 50. Ed.: "Light," Dioc. every member canvass promotion mag., 1939.

LAMBERT, Alfred Montague (Conn.), 1913 Main St., Hartford 5, Conn.—P-in-c. S. Monica's Mssn., 1928—; b. Olveston, Montserrat, B.W.I., June 3, 1892; s. Joseph Mainwaring Brown and Mary Elizabeth (Skerritt). Pub. Schs., Lambert, Montserrat and S. Kitts, B.W.I.; Ya., B.D., 1925; G. T. S., Post Grad. Wk., Spec. in Dogmatics; Hartford Theol. Sem., S.T.M., 1930. D—Dec., 1925, Bp. C. B. Brewster; P—Jan., 1927, Bp. Acheson. m. Winifred Augusta Smith, June 17, 1917; c. four. Mem. Soc. Serv. Com., Hartford Archdry., 1940, 41; Mem. Bd. Trust., Hartford Sem. Fndt., 1938-44; Exec. Com. Div. Rel. Educ., Hartford Archdry., 1945-51; Advisory Com., Greater Hartford Girl Scouts, 1949—; Bd. Dir. New Britain Meml. Hosp., Conn., 1950-54; Bd. Dir. Citizens Charter Com., Hartford, 1951-52.

LAMBERT, Frank (L.I.), 253 Glen Ave., Sea Cliff, N.Y.—R. S. Luke's Ch., 1946—; b. Glenelg, Md., Jan. 29, 1892; s. Louis Albert Lambert and Helen Frances (Vaughn). Pub. Sch., Baltimore; Mt. S. Jos. Boys' Lat. Schs., Baltimore; Trin., B.A., 1916; Berk., 1916-17; G. T. S., 1919-21. D—Feb., 1921, Bp. Burleson; P—Sept., 1921, Bp. Murray. m. Barbara Arden Murlless, Sept. 8, 1921; c. four. M-in-c. S. Jas. Mssn., Moberidge, S.D., 1921-24; R. S. John's Ch., Salisbury, Conn., 1924-25; Stdt. Pastor, Cor., 1925-36; R. Great Choptank Par., Cambridge, Md., 1936-41; Chapl. U. S. A., 1941-46.

LAMBERT, Peter William, O.G.S. (W.N.C.), Appalachian School, Penland, N.C.—R. Appalachian Sch., 1936. b. Liberty, N.Y., Nov. 11, 1906; s. Peter William Lambert and Anne Berte Marguerite (du Maine). H. Sch., Liberty; Un. So., B.A., 1931, B.D., 1934. D—May, 1934, P—June, 1935, Bp. Manning. Chapl. Appalachian Sch., 1934-36.

LAMBERT, Richard Tippin (S.O.), 413 Burg St., Granville, O.—M-in-c. S. Luke's Ch., 1950—; b. Syracuse, N.Y., Sept. 17, 1923; s. Rev. Robert Stanley Lambert and Sylvia Jeannette (Kinney). H. Sch., Cincinnati, O.; Wms., B.A., 1947; V. T. S., B.D., 1950. D—June, 1950, P—May, 1951, Bp. Hobson. m. Betty Gerald Lange, May 22, 1948; c. two.

LAMBERT, Robert Stanley (S.O.), 3780 Clifton Ave., Clifton, Cincinnati 20, O.—R. Calv. Ch., 1931—; b. Syracuse, N.Y., Sept. 5, 1895; s. Christopher John Lambert and Ellen Agatha (Youell). Beth. Prep.; Leh., 3 yrs.; G. T. S., 1922, S.T.B., 1923; Elon Coll., D.D., 1945. D—May, 1922, P—Dec., 1922, Bp. Talbot. m. Sylvia Jeannette Kinney, May 16, 1918; c. three. 1st Lt., Capt., F.A., France, 1918. R. Ch. Gd. Shpd., Milford w. Mssns., P-in-c. Ch. S. John Evang., Dingman's Ferry, Pa., 1923-24; Asst. Calv. Ch., Pittsburgh, 1924-25; R. Chr. Ch., Fairmont, W.Va., 1925-31; Chapl. U. S. N., 1943-45. Secy. Stndg. Com., 1938-40; Pres. Coun. Chs., Greater Cincinnati, 1939-42; Mem. Stndg. Com., 1946—; Dep. Gen. Conv., 1946; Gov. Bd. S. Barn. Ch., West Cincinnati; Trust. Dss. Hosp.; Trust. Coun. Chs.; Bd. Dirs. Bethesda Home for

the Aged; Mem. Omicron Delta Kappa. Co-author: "Confirmation Made Interesting."

LAMER, Harry Bernard, Jr. (Nev.), 430 Pyramid Way, Sparks, Nev.—Vic. S. Paul's Ch., 1950—; b. Kansas City, Mar. 9, 1918; s. Harry Bernard Lamer and Clara (Willis). H. Sch., Redondo Union, Cal.; U. C. L. A., B.A., 1939; G. T. S., 1942. D—Apr., 1942, Bp. R. E. Campbell; P—Apr., 1943, Bp. Stevens. Asst. S. Paul's Ch., San Diego, Cal., 1942-43; Assoc. Ch. S. Mary-the-Virg., Nixon, S. Mich. and All Ang. Ch., Wadsworth and S. Gabr. Ch., Fernley, Nev., 1943-44; Vic. S. Christ. Ch., Boulder City, Nev., 1944-50. Exec. Coun., 1945—; Adult Adv. House of Young Churchmen, 1945—; Dean H. Sch. Camp, 1945—; Exam. Chapl., 1948—.

LANCASTER, Charles Frederick. Died December 12, 1950. For data see Edition 1950.

LANDER, William Peter Sirius (Pa.), Rosemont, Pa.—R. Ch. Gd. Shpd., 1933—; b. Brooklyn, N.Y., Aug. 13, 1891; s. William Lander and Charlotte Barbara (Wolter). Trin. Sch., N.Y.C.; Colmb., B.D., G. T. S., S.T.B., 1915; Nash, D.D., 1945. D—May, 1915, P—May, 1916, Bp. F. Burgess. m. Lotta Ray Edwards, June 30, 1915; c. four. Ch. Annunc., Glendale, L.I., 1915-20; P-in-c. S. Mary's Ch., Dunton, L.I., 1916-20; P-in-c. and R. S. Luke's Ch., Forest Hills, L.I., 1920-26; R. Holy Trin. Ch., W. Palm Beach, Fla., 1926-33. Gen. Secy. and Treas., Amer. Ch. Union, Inc.; Fdr. and Dir. Valley Forge Conf. for Young People, 1934—. Author: "The Lord's Service for His Children"; "Christian Marriage."

LANDOLT, Frank John (R.I.), 139 Ocean Ave., Edgewood 5, R.I.—R. Trin. Ch., 1949—; b. Phila., Oct. 31, 1906; s. John Theodore Landolt and Ethel Mary (Eyre). H. Sch., Camden, N.J.; Wesl., B.A., 1930; Hartford Theol. Sem., B.D., 1934; G. T. S., Grad. Stdt., 1946. D—Oct., 1946, P—Apr., 1947, Bp. Gardner. m. Helen W. Ship, July 2, 1932; c. two. Congreg. Min., 1931-42. Chapl. U. S. A., 1942-46. P-in-c. S. Andr. Ch., Plainfield and Holy Innoc. Ch., Dunellen, N.J., 1946-47; Asst. Min. Trin. Ch., Hartford, Conn., 1947-49.

LANDON, Harold Ransom (O.), 111 C Robert Lane, Wilmington, Del.—Min. Educ. Chr. Ch., 1952—; b. Cleveland, Aug. 19, 1912; s. Harry Hill Landon and Mary Louise (Meyers). H. Sch., Cleveland; Denison Un., B.A., 1934; U. T. S., B.D., 1938. D—Jan., 1944, P—Sept., 1944, Bp. B. D. Tucker. m. Jean Alice MacRae, Apr. 5, 1935; c. three. Min. Bapt. Ch., 1940-43; M-in-c. S. Thos. Ch., Port Clinton, O., 1943; R. same, 1944-46; R. S. Paul's Ch., Steubenville, O., 1946-52.

LANDSDOWNE, Burdette (Ma.), Hillrise Lane, Meredith, N.H.—Retired, 1951—; b. Minneapolis, July 18, 1887; s. George William Landsdowne and Martha (Retzlaff). N. W., B.A.; E. T. S., B.D., 1913. D—June, 1913, Bp. Lawrence; P—June, 1914, Bp. Vincent. m. Ada Victoria Treen, Sept. 1, 1915; c. four. R. S. Thos. Ch., Providence, R.I., 1916-22; P-in-c. All Ss. Mssn., Anchorage, Alaska, 1922-26; R. S. Jas. Ch., Fall River, Mass., 1926-34; R. S. Geo. Ch., Maynard, Mass., 1934-37; M-in-c. Ch. Gd. Shpd., Boston, 1937-44; R. S. Mark's Ch., Dorchester, Boston, Mass., 1944-51.

LANE, Henry Gardner (Va.), Berryville, Va.—R. Gr. Ch., 1941—; b. Fort Haywood, Va., 1881; s. Thomas Barkwell Lane and Ellen Randolph (Tabb). Priv. Tutor; Fredericksburg Coll., 1903; V. T. S., 1906. D—June, 1906, P—June, 1907, Bp. Gibson. m. (1) Anne Taylor Gordon (dec.), 1907; (2) Victoria Lewis, June 5, 1951. S. Paul's Ch., Goochland Co., Va., 1906-07; Lunenburg and No. Farnham Pars., Warsaw, Va., 1907-10; R. Randolph Par., Va., 1910; S. Paul's Ch., Warwick, Va.; S. Paul's Ch., Newport News, Va., 1914-22; Ch. Gd. Shpd., Raleigh, N.C., 1922-30; R. S. Mark's Ch., Richmond, Va., 1930-41.

LANE, Vernon Webster (E.), Stevensville, Md.—R. Chr. Ch., 1950—; b. Roe, Md., Jan. 30, 1894; s. Thomas C. Lane and Florence (Willis). Pub. Schs., Baltimore; Harv. Electrical, under-grad.; DuBoise Meml. Ch. Trng. Sch., 1925. D—Jan., 1926, P—Sept., 1926, Bp. Colmore. Asst. S. Paul's Ch., Frederickstad, V.I., 1926; Cur. S. Paul's Cathd., Fond du Lac, Wis., 1928-31; R. S. Steph. Ch., Cecilton and Ch. Gd. Shpd., Chesapeake City, Md., 1931-33; R. S. Mart. Ch., Omaha, 1933-37; R. Ch. Gd. Shpd., Memphis, Tenn., 1937-49; Dir. Gailor Hall, Memphis, Tenn., 1939-50.

LANG, Leslie John Alden (N.Y.), 2511 Westchester Ave., Westchester, New York 61, N.Y.—R. S. Pet. Ch., 1943—; b. Lynn, Mass., Feb. 5, 1909; s. Harlan Clifton Lang and Lillian Huntington (Ordway). Class. H. Sch., Lynn; S. Steph.; Colmb., B.A., 1930; G. T. S., 1933. D—June, 1933, P—May, 1934, Bp. Sherrill. Cur. S. Paul's Ch., Brooklyn, N.Y., 1933-34; Asst. S. Pet. Ch., Westchester, N.Y.C., 1934-40; R. Ch. S. Edw.-the-Martyr, N.Y.C., 1940-43.

LANG, Neunert Frederick (Ma.), 583 Lowell St., Westbury, N.Y.—Assoc. R. Ch. Adv., 1952—; b. Portland, Ore., July 28, 1922; s. Neunert Lang and Alice Lucille (Tuttle). H. Sch., Portland; Harv., B.A., 1943, S.T.M., 1949, Th.D., 1952; G. T. S., 1946, S.T.B., 1947. D—Apr., 1946, P—Dec., 1946, Bp. Heron. m. Margaret Ann Charles,

May 25, 1946. Cur. Gr. Ch., New Bedford, Mass., 1946-47; Vic. Ch. Our Sav., Milton, Mass., 1947-51.

LANG, Raymond (Conn.), 24 Silver St., Middletown, Conn.—R. Chr. Ch., 1949—, b. New York City; s. Raymond Lang and Elizabeth (Erb). H. Schs., Boston; Bow, B.A.; E. T. S., B.D., 1920; Bangor Theol. Sem., S.T.B., 1920; Suff. Un., D.D., 1938. D—May, 1920, Bp. Lawrence; P—Dec., 1920, Bp. Babcock. m. Ruth Isabelle MacAron, Sept. 10, 1919; c. two. Cur. Calv. Ch., Pittsburgh, 1920-21; Assoc. R. Ch. Epiph., Dorchester, Mass., 1921-25; Asst. Gr. Ch., Newton, Mass., 1925-26; R. S. John's Ch., Newtonville, Mass., 1926-41; R. S. Chris. Ch., Cheyenne, Wyo., 1947-49. St. Chpl. Mass. Dept. Res. Off. Assn.; Chpl. U.S.A. Res. Corps, 1926-51, Retired (Col.), 1951—, Masonic Affil.; Blue Lodge, Royal Arch Chapt. Cryptic Coun., Knights Templar, 32° Scottish Rite, Aleppo Shrine; Veteran Boy Scout.

LANGDON, George Dorland (Conn.), Salisbury School, Salisbury, Conn.—Hdmstr. Salisbury Sch., 1942—, D—June, 1928, P—May, 1929, Bp. Acheson. Chpl. Pomfret Sch., Conn., 1923-42.

LANGE, William Maurice, Jr. (A.), 237 Gordon Ave., Syracuse 4, N.Y.—Mssy. to Deaf, Dio. A., C.N.Y., W.N.Y. and Roch., 1943—, b. Albany, N.Y., Mar. 12, 1909; s. William Maurice Lange and Caroline Mary (Walther). Pub. Schs., Albany; Gal'det, B.A., 1932. D—Dec., 1940, P—Feb., 1943, Bp. Oldham. m. Isobel Virginia Swope, June 12, 1934; c. two. Asst. Mssy. to Deaf, Albany, N.Y., 1940-43. Publ.: "The New York Missionary," Monthly to own people; Bus. Mgr. and Ed. "The Deaf Churchman."

LANGENDORFF, Peter (N.I.), 15 Wildwood Rd., Hammond, Ind.—R. Emerit. S. Paul's Ch., 1945—, b. Flensburg, Minn., July 24, 1873; s. Jens Nicolai Langendorff and Anne Catharine (Peterson). Capital Un., Columbus, O., 1894; Evang. Luth. Theol. Sem., B.D., 1897. D—Oct., 1916, P—Apr., 1917, Bp. Burton. m. Ida Graessle, Nov. 3, 1897; c. three. Form. Luth. Min.; Prof. Lit., 6 yrs. P-in-c. S. John's Ch., Bellevue-Dayton, Ky., 1913-18; R. S. Paul's Ch., E. St. Louis, Ill., 1918-21; R. S. Paul's Par., Hammond, Ind., 1921-45. Chrmn. Dioc. Field Dept., 3 yrs.; Mem. Stndg. Com., 1936-45; Mem. Bp. and Coun., many yrs.; Dep. gen. Conv., 1937, 40, 43.*

LANGHORNE, John Lister (S.O.), 4648 Hamilton Ave., Northside, Cincinnati 23, O.—R. S. Phil. Ch. 1927—, b. St. James, Minn., June 3, 1887; s. John Swire Langhorne and Elizabeth Ann (Woodhead). Sec. B.D., 1914; G. T. S., spec. stdl., 1914-15. D—May, 1914, P—Apr., 1915, Bp., Edsall, m. (1) Stella R. Tharalson (dec.), Oct. 4, 1916; (2) Katherine Porter Sniffen, July 30, 1924. P-in-c. Trin. Chap., Excelsior and S. Mark's Ch., Highwood, St. Paul, Minn., 1915-17; P-in-c. S. Paul's Ch., Martin's Ferry, O., 1917-27.*

LANGHORST, Winfred Bernhard (Conn.), 210 Church St., Naugatuck, Conn.—R. S. Mich. Ch., Naugatuck, 1945—, P-in-c. Ch. Ch., Bethany, 1946—, b. Phila., Oct. 13, 1908; s. Paul Henry Langhorst and Emma Marie (Guertler). H. Sch., St. Louis and Buffalo; Ya. Div. Sch.; Un. London, Eng., 1936-37; Cincinnati Summer Sch., Soc. wk., 1935; Un. Buffalo, B.A. (m.c.l.); Un. Cincinnati, M.A. (D.A.R. Fell.); Berk., B.D. (c.l.), 1936, (Henry Watson Fell., 1936-37). D—June, 1936, P—July, 1937, Bp. Davis. m. Margaret Godwin James, June 6, 1936; c. two. P-in-c. Ch. Holy Adv., Clinton, Conn., 1937-42; Vic. S. Paul's Ch., Westbrook, Conn., 1939-42; Vic. S. Jas. Ch., Ponsett, Conn., 1940-42; Chpl. Watrous Nursing Home, E. River, Conn., 1941-42; R. S. Anne's Ch., Nashville, Tenn., 1942-45; P-in-c. S. Paul's Ch., Murfreesboro, Tenn., 1945. Mem. Dept. Rel. Educ., 1943-45; Chrmn. Dioc. Acolyte's Guild, 1943-45; Mem. Dept. Town and Country Wk., 1943-45; Chrmn. Ch. Congr., 1944-45, all Dio. Tenn.; Chpl. Ch. Msn. Help, Youth Serv. Bureau, Nashville Branch, 1944-45; Treas. Crippled Child. Soc., 1937-42; Vice-Chrmn. Civ. Defense Com., 1941-42; Bd. Mem. S. Luke's Comm. House, 1942-45; U. S. Coast Guard (T.R.), 1943-44; Mem. Exec. Com. Nashville Laymen's League, 1942-45; Pres. The Nashville Cler., 1944-45; Chrmn. Rel. Educ., Episc. S. S., Gayce Homes Housing Project, Nashville, 1944-45; Chpl. Naugatuck Fire Dept., Conn., 1945—; Reemployment Committeeman, Selective Service System, Conn., 1945—. Mem. Rotary Club, Naugatuck, 1946—. Publ.: "An Acolyte's Guild in Action," 1944.

LANGLANDS, Charles Fitcher (S.F.), 3043 14th St. No., St. Petersburg 4, Fla.—Asst. R. S. Pet. Ch., 1950—, b. Dundee, Scotl., Mar. 21, 1901; s. Peter Fitcher Langlands and Jane (Milne). Nash. Col.; Nash., B.D., 1933. D—June, 1933, Bp. Acheson; P—June, 1934, Bp. Budlong. Vic. S. John's Par., Sandy Hook, Conn., 1934-35; R. S. Matt. Ch., Seat Pleasant, Md. and Vic. All S.S. Chap., Wash., D.C., 1935-46; Vic. Ch. Holy Spirit, Apopka, S. John's Ch., Kissimmee, S. Luke's and S. Pet. Ch., St. Cloud, Fla., 1946-50.

LANGLEY, Oscar Malcolm (Minn.), 312 Warren St., Mankato, Minn.—R. S. John's Ch., 1951—, b. Newburyport, Mass., July 1, 1900; s. Stephen Johnson Langley and Martha (Malcolm). H. Sch., Newburyport; Dum-

mer Acad.; Wesl.; Berk.; Ya. Div. Sch.; W. T. S., 1931. D—Jan., 1931, P—Nov., 1931, Bp. Stewart. m. Isabelle Petersen, Aug. 1, 1931. Asst. S. Chrys. Ch., Chicago; R. Chr. Ch., Benson, Minn., 1931-35; R. Ch. Transfig., Ironwood, Mich., 1935-36; P-in-c. S. Mark's Ch., Crystal Falls, S. John's Ch., Iron River, S. Mark's Ch., Ewen and S. Dav. Ch., Sidnaw, Mich., 1936-43; R. Chr. Ch. and Emm. Ch., Pittsburgh, 1943-45; R. S. Jas. Ch., Old Herring Creek and All SS. Ch., Calvert Co., Md., 1945-49; R. S. John's Ch., Havre de Grace, Md., 1949-51. Dep. Gen. Conv., 1937, 40.

LANGLEY, William Henry, Jr. (Ky.), 200 Kennedy Ct., Louisville 6, Ky.—R. S. Mark's Ch., 1934—, b. Newport, R.I., Nov. 9, 1899; s. William Henry Langley and Marielize (Barker). H. Sch., Newport; Severn Sch., Boone, Md.; Un. Md.; DuBose Meml. Ch. Trng. Sch., 1928. D—Sept., 1929, P—Sept., 1930, Bp. Abbott. m. Harriet Maydwell, June 10, 1921. P-in-c. S. John's Mssn., Corbin, Ky.; S. Mary's Ch., So. Portsmouth, R.I., 1931-34. Dep. Gen. Conv., 1937, 40, 46; Mem. Stndg. Com., 1937-40, 1944, Pres. same, 1945-47; Mem. Exec. Com., 1937—; Mem. Dept. Mssns., 1937-47; Mem. Dept. Ch. Pens. Fund, 1940-49; Dioc. Youth Adv., 1937-45; Chpl. Woodcock Hall and Mem. Bd. Guardians, 1935-45, all Dio. Ky. Mem. Louisville Min. Assoc. and Louisville Coun. Chs., 1934—; Mem. Commun. Chest Speaker's Bur. and Spec. Gifts Com., 1937—; Episc. Rep. Ky. State Coun. Chs., 1947—; Bd. Dirs. Traveller's Aid Soc., 1947—; Adv. Com. Home Serv. Dept. Louisville Chapt. A.R.C., 1947—; Mem. Bd. Dirs. Crescent Hill-S. Matt. Improvement League, 1947—.

LANGLOIS, Arthur James (Pa.), 5321 Wayne Ave., Phila. 44, Pa.—Retired, 1948—, b. Guernsey, Channel Islands, May 1, 1878; s. Nicholas Langlois and Judith (LePoidevin). H. Sch., Guernsey; Theol. Sem., Paris, D—1920, P—1920, Bp. of N.B. m. Lydie Beauprethuy, 1902; c. two. Presby. Min., 1903-20. R. S. John's Ch., Fresque Isle, Me., 1922-25; P-in-c. Chr. Ch., Norway, Me., 1925-26; Chpl. House S. Mich. and All Ang., Phila., 1926-29; Asst. Ch. S. Jas.-the-Less, Phila., 1930-31; S. Thos. Ch., Phila., Interim wk., 1931-32. Vic-in-c. S. Mary's Chap., S. Mark's Par., Phila., 1933-34; Actg. Chpl. Home for Consumptives, Phila. City Mssn., 1935-37. Mssy. Dio. Pa., 1939-42; Supply wk. S. Mark's Ch., Phila., 1942-43; S. Luke's Ch., Germantown, Phila., 1942-48.

LANGPAAP, Paul Euvrad (SanJ), 3435 Dwight Way, Stockton, Cal.—R. S. John's Ch., 1950—, b. San Francisco, Jan. 3, 1919; s. Otto Bismarck Langpaap and Emilie Marie Louise (Euvrad). H. Sch., San Francisco; Un. Cal., B.A., 1941; Ch. Div. Sch. Pac. B.D., 1947. D—June, 1947, P—Dec., 1947, Bp. Walters. M-in-c. S. Paul's Ch., Bishop and S. Mich. Ch., Inyokern, Cal., 1947-48; Vic. S. Tim. Ch., Bishop, Cal., 1948-50.

LANGSTAFF, John Brett (N.Y.), 49 Macculloch Ave., Morristown, N.J.—R. S. Edm. Ch., N.Y.C. 1931—, b. Brooklyn, N.Y., Mar. 22, 1889; s. John Elliot Langstaff and Sarah Josephine (Meredith). H. Sch., Brooklyn; Kelvin Sch., N.Y.; Colmb.; Harv., B.A.; Magdalen Coll., Oxon., B.Litt.; G. T. S. D—Jan., 1917, P—Oct., 1917, Bp. Brent. m. Phyllis Bard McVickar, Apr. 22, 1931; c. three. Asst. Dean S. Mary and S. John's Cathd., Manila, P.I.; Hd. Oxford Mssn., Somertown, Eng., 1918-22; Lectr. Liturgics, Berk., 1924; R. S. Andr. Ch., Walden, N.Y., 1924-29; Asst. Min. Gr. Ch., N.Y.C., 1929; P-in-c. Chr. Ch., Indianapolis, 1930. Priv. Brit. Army, w. nomination for Comms. in Scots Guards. Fndr. Child. Libr. in Charles Dickens' Boyhood Home, London, and Child. Cathd., Walden, N.Y. Publ.: "Harvard of Today," 1913; "The Holy Communion in Great Britain and America," 1919; "David Copperfield's Library," 1925; "From Now to Adam, Peter Tompkins' Adventures in the Bible," 1928; "Shepherd Boy," 1930; "The American Communion Service," 1931; "Dr. Bard of Hyde Park," 1942; "Man and Christmas Verse," 1947.

LANGTON, Bernard (S.H.B.)—D—Oct., 1907, Rec'd Dec. 6, 1921. Chr. Ch., Cuba, N.Y., 1921-23; S. Andr. Ch., Buffalo, N.Y., 1923-25.*

LANGAN, William Neale (Pa.), 27 E. Airy St., Norristown, Pa.—Asst. R. S. John's Ch., 1950—, b. Norristown, Pa., Aug. 23, 1909; s. William Langan and Mabel Etheridge (Neale). Pub. Sch., Norristown; Un. Pa., B.A., 1931; P. D. S., B.Th., 1935. D—June, 1934, P—June, 1935, Bp. Taitt. m. Josephine Louise Ranck, Sept. 22, 1937; c. one. Cur. S. John's Ch., Norristown, Pa., 1934-42; R. S. Pet. Ch., Phoenixville, Pa., 1942-50. Secy. War Cmssn., 1942-46; Cmssn. on Rertg. for the Ministry, 1944—; Dept. Mssns., 1944—; Dept. Chr. Educ., 1944—; Cmssn. on Youth, 1950—, all Dio. Pa.; Trust. Soc. P.E. Ch. for Advancement of Chr. in Pa.

LARGE, John Ellis (N.Y.), 1115 Fifth Ave., New York 28, N.Y.—R. Ch. Heav. Rest, 1950—, b. New York City, July 18, 1906; s. Samuel Leslie Large and Caroline Estelle (Walker). H. Sch., N.Y.C.; Trin., B.S., 1928, D.D., 1949; Colmb., M.A., 1930; V. T. S., B.D., 1934. D—May, 1934, Bp. Creighton; P—Dec., 1934, Bp. Stires. m. Dorothy Marie Rave, June 15, 1936; c. one. Asst. Supt. Cherry Valley

Schs., Garden City, L.I., 1929-31; P-in-c. S. Sim. Ch., Brooklyn, N.Y., 1934; R. Chr. Ch., Babylon, L.I., 1935; Chapl. S. Andr. Sch., Middletown, Del., 1936-40; R. S. Andr. Ch., Wilmington, Del., 1940-50. Chrmn. Dioc. Youth Cmssn., 1939; Mem. Dept. Rel. Educ., 1939; Chrmn. Dioc. Family Relations Com., 1940; Dep. Gen. Conv., 1943-46, 49; Pres. Stndg. Com., 1944-46; 1948-49; Dioc. Cmssn. Program and Fund, 1948-49; Vice-Pres. Wilmington Coun. Chs., 1949—; Dept. Prom. Natl. Coun., 1949—; Bd. Truists. Seamen's Ch. Inst., 1950; Bd. Truists. S. Barn. Hosp., N.Y., 1950; Chapl. Squadron A, 1950.

LARNED, Albert Cecil (R.I.), P. O. Box 74, Bristol, R.I.—Retired, 1952—. b. Providence, R.I., Apr. 4, 1883; s. Edwin Channing Larned and Lucy Margaret (Raymond). Groton Sch.; Oxon., 1904-05; Salis. Theol. Coll., 1905-07. D—1907, P—1908, Bp. Ryle, m. Gladys Lillian Lee, July 23, 1907. Serv. in Eng., 1907-09; P-in-c. S. Mark's Ch., Newport, Vt., 1909-11; Cur. S. Mich. Ch., Bristol, R.I., 1911-13; R. S. Sav. Ch., Bar Harbor, Me., 1913-17; Chapl. Me. Naval Mil., 1917; Me. Bd. Mssns., 1916-17; Chapl. U.S.N., 1917-18; Chapl. U. S. N. R., 1918-19; Dean All SS. Cathd., Albany, N.Y., 1919-23; P-in-c. S. Dav. Ch., Cranston, R.I. and Chapl. R.I. St. Instits., 1923-26; R. S. Marg. Ch., Brighton, Mass., 1926-34; R. S. Matt. Ch., Jamestown, R.I., 1935-40; Hon. Asst. S. Mich. Ch., Bristol, R.I., 1940—; Asst. S. Mart. Ch., Providence, R.I., 1941-42; P-in-c. S. Alb. Ch., Centredale, R.I., 1942-45; Can. Resdry. Cath. S. John Div., Providence, R.I., 1945-47; Vic. S. Barth. Ch., Cranston, R.I., 1947-52. Dep. Gen. Conv., 1922. Author: "The Pelagianism and Nestorianism of Today, How to Counteract Them," "The Transfiguration Lectures for 1922"; "Our Daily Bread," a Devotional Manual, 1925; "A Spiritual Treasury," 1932; "Meditation on the First Book of Psalms," 1934; "The Story of Old St. John's," 1946.

LARNED, Rt. Rev. John Insley Blair, P.O. Box 222, Gen. Post Office, Brooklyn, N.Y.—Bp-in-c. Amer. Episc. Chs. in Eur., 1947—. b. Chicago, Oct. 5, 1883; s. Walter Cranston Larned and Emma Locke (Scribner). Harv., B.A., 1905; E. T. S., B.D., 1911; Trin., D.D., 1935; Hob., L.L.D., 1946. D—June, 1911; P—June, 1912. Bp. Greer. Con. Suffr. Bp. of L.I., Feb. 11, 1929, m. Frances E. V. Jenkins, June 11, 1914; c. three. Cur. S. John's Ch., Clifton, S.I., N.Y., 1911-13; R. S. John's Ch., Globe, Ariz., 1913-16; S. Nat'h. Ch., Kingston, N.Y., 1916-18; Dean Pro-Cathd. Nat'h. Bethlehem, Pa., 1918-22; S. John's Ch., Yonkers, N.Y., 1922-25; Gen. Secy. Nat'l. Coun., 1925-27 and 1928-29; Suffr. Bp. of L.I., 1929-47.

LARRABEE, Austin Park (S.D.), 534 - 99th Ave., N.E., Bellevue, Wash.—Retired, 1949—. b. Gardiner, Me., Jan. 26, 1878; s. James M. Larrabee and Priscilla (Woodward). H. Sch., Gardiner; Bow, B.A.; Harv., M.A.; Un. Ia., Ph.D. D—Jan., 1919. Bp. Burleson m. Winona Jones, 1907; c. three. Prof. Yankton Coll. S.D., 1916-49.

LARSEN, John Gabriel (Tex.), Danville, Cal.—Retired, 1951—. b. Faribault, Minn., Mar. 25, 1883; s. Ole Halvor Larsen and Randa (Engesetter). Un. Minn., 1908; Sea, B.D., 1911. D—May, 1910, P—June, 1911, Bp. J. D. Morrison. m. Prudence McCord, Apr. 29, 1913. R. S. Mark's Ch., Grand Rapids, Minn., 1911-12; S. Pet. Ch., Warroad, Minn., 1912; Holy Trin. Ch., Lisbon, N.D., 1913-16; P-in-c. Chelsea, Okla., 1916-18; Wichita Falls, Tex., 1918-19; Ch. Eppih and S. Dav. Ch., Spokane, Wash., 1919-25; S. John's Ch., Deadwood and P-in-c. S. Thos. Ch., Sturgis, S.D., 1925-27; S. Jas. Ch., Fremont, Neb., 1927-32; Loc. Ten. S. Cornelia's Ch., Birch Coulee, Minn., 1933-36; Loc. Ten. Dio. Tex., 1937-40; In-c. S. Paul's Ch., Freeport and Holy Comf. Ch., Angleton, Tex., 1938-40; Loc. Ten. Trin. Ch., Marshall, Tex., 1941; P-in-c. S. Thos. Ch., Wharton, Tex., 1941-45; Mssy. P. S. Paul's Ch., Bad Axe, Mich., 1945-47; P-in-c. Chr. Ch., Eagle Lake and S. John's Ch., Columbus, Tex., 1947-51.

LARSEN, Knud Anthon, 3rd (N'k.), 42 Old Church Rd., Greenwich, Conn.—Exec. Secy. Div. Youth, Dept. Chr. Educ., Natl. Coun., 1951—. b. Chicago, Aug. 14, 1908; s. Frank J. Larsen and Helmina Frances (Johnson). H. Sch., Chicago; Un. Ill., B.A., 1930; McCormick, B.D., 1935; Colmb., 1940-41; U. T. S., 1941, M.A., 1943. D—Dec., 1941, P—June, 1942, Bp. Washburn. m. Mary Hamlin McDonald, July 28, 1926; c. four Presby. Min., 1935-41. R. Trin. Ch., Irvington, N.J., 1941-45; R. Gr. Ch., Rutherford, N.J., 1945-51; Chapl. Fairleigh Dickinson Coll., 1945-51. Chrmn. Fld. Dept., 1944-50; Mem. Bd. Mssns., 1946-51; Mem. Bd. Chr. Educ., 1941-45; Mem. Youth Coun., 1941-45; Bd. Mem. Youth Consult. Serv., 1946-51, all Dio. N'k.; Mem. Cmssn. Coll. Wk., 2nd Prov., 1946-51; Bd. Mem. Windham House, 1951.

LARSEN, Lawrence Bernard (N.Y.), 1415 Pelhamdale Ave., Pelham Manor 65, N.Y.—R. Chr. Ch., 1946—. b. Brooklyn, N.Y., Nov. 9, 1908; s. Olaf Berent Larsen and Lene Hansene (Elstad). H. Sch., Brooklyn; Trin.; N. Y. U.; G. T. S., 1934, S.T.B., 1936. D—May, 1934, Bp. Manning; P—Dec., 1934, Bp. Lloyd for N.Y. m. Astrid Charlotte Bjorkgren, Nov. 9, 1935; c. three. Vic. Chap. Redeem., Yonkers, N.Y., 1934-36; R. Ch. Holy Nativ., N.Y.C., 1936-46. Asst. Secy. Dioc. Conv., 1936-51, Secy.,

1951—; Mem. Bd. Rel. Educ., 1937-47; Chapl. Home for Destitute Blind, 1936-47; Mem. Bd. Mngrs. Dioc. Mssy. and Ch. Ext. Soc., 1948-49; Rgrstr. Dio. N.Y., 1949—; Chapl. Pelham Manor Fire Dept., 1950—; Dir. A.R.C., Pelham Manor, 1950—; Mem. Publ. Com. G. T. S., 1952—; Ed.: "Action," publ. by Bd. Rel. Educ., Dio. N.Y., 1938-39.

LARSEN, Richard Henry (Sac.), Fir St., Ft. Bragg, Cal.—Vic. Ch. S. Mich. and All Ang., 1952—. b. San Francisco, Cal., Sept. 7, 1921; s. Louis Samuel Larsen and Hilda Bertine (Langlien). H. Sch., Petaluma, Cal.; Santa Rosa Jr. Coll., 1942; Un. Cal., B.A., 1947; Ch. Div. Sch. Pac., B.D., 1950. D—Apr., 1950, Bp. Porter; P—May, 1951, Bp. of Guildford for Sac. Serv. in Eng., 1950-51.

LARSON, William Le Roy (Colo.), 2706 High St., Pueblo, Colo.—Chapl.-Admr. Parkview Episc. Hosp., 1951—. b. Sidney, Neb., Oct. 8, 1922; s. William Le Roy Larson and Mabel Edna (Buckles). Pub. Schs., Sidney; Un. Denver, B.A., 1947, M.A., 1948; E. T. S., B.D., 1951. D—June, 1951, P—July, 1952, Bp. Bowen. m. Bethene Anne Wookey, Jan. 24, 1946; c. two.

LASCELLE, George Thacher. Died September 16, 1951. For data see Edition 1950.

LASCELLES, Harold (Nev.), 2075 Jewell Ave., Winter Park, Fla.—Retired, 1933—. b. Graffham, Eng., Aug. 18, 1873; s. Rev. Rowley Lascelles and Emma (Collyer). Marlborough, Oxon., B.A., M.A. D—1896, P—1898, Bp. Wakefield, Eng. m. Rosalie Landmann, 1898; c. three. Serv. in Eng. R. S. Uriel's Ch., Sea Girt, N.J., 1919-29; P-in-c. Ch. S. Mary-the-Virg., Winnetucca and Assoc. Mssns., Nev.; Vic. Gr. Ch., Chadron, Neb.; Vic. Chr. Ch., Sidney, Neb.; Asst. All SS. Ch., Orange, N.J.; Dep. Gen. Conv., 1934. Author: Book of Instructions for Those Preparing for the Sacrament of Confirmation.

LASCELLES-WARD, Nevill (Pa.), Phila. General Hosp., Phila. 4, Pa.—Chapl. Phila. Gen. Hosp., 1942—. b. Bankipore, Bengal, India, Jan. 7, 1888; s. Rowley Lascelles-Ward and Annie (Armour). Bedford Sch., Eng., 1899-1906; Un. W. Ont., B.A., 1910, M.A., 1911; Huron Coll., L.Th., 1911. D—1911, Bp. of Hur., P—1912, Bp. of Honan, China, m. Charlotte Georgina Wilson, Nov. 21, 1914; c. two. Chapl. S. Andr. Coll., Kaifeng, Honan, China, 1912-17; Serv. in Can., 1917-26; R. S. John's Ch., Massena, N.Y., 1926-28; R. Chr. Ch., Troy, N.Y., 1928-35; R. Gr. Ch. and Instr. Oriental Civil, S. Lawr. Un. Canton, N.Y., 1935-42. Author: "Orientals in British Columbia," 1925.

LASH, Frank Harry (W.), 179 No. Magnolia Ave., Monrovia, Cal.—Retired Chapl. U.S.N., 1946—. b. Sioux City, Ia., May 18, 1890; s. William Albert Lash and Mary Elizabeth (Hinman). Okla. Chr. Un., B.A., 1912; Phillips Un., M.A., 1913, D.D., 1932; Theol. under Bp. Freeman and Exam. Chapls. D—June, 1933, Bp. Freeman; P—Dec., 1933, Bp. Stevens. m. Vina Elizabeth Bockoven, Oct. 12, 1911; c. one. Min. Disciples of Christ, 1913-33; Chapl. U.S.N., 1917-46, (Cmmdr., 1924, Capt., 1940); Chapl. U.S. Nav. Acad., Annapolis, 1929-33 and 1945-46.

LASHER, Newell Andrew (N.Y.), 98 Stewart Ave., Tuckahoe 7, N.Y.—R. S. Luke's Ch., 1952—. b. Poughkeepsie, N.Y., July 10, 1911; s. Charles Andrew Lasher and Mabel Anna (Davids). H. Sch., Kingston and Poughkeepsie, N.Y.; Williston Acad., Mass.; Bryant Coll., bus. admin., 1931-32; Ken., B.A., 1937; Bex., 1937. D—July, 1936, P—July, 1937, Bp. Jenkins. Assoc. R. S. Luke's Ch., Minneapolis, Minn., 1937-38; Vic. Trin. Ch., Fallon and S. Geo. Ch., Austin, Nev., 1938-41; Asst. All Ang. Ch., N.Y.C., 1941-44; R. S. Pet. Ch., Clifton, N.J., 1944-49; Vic. S. Geo. Ch., New York City, 1949-52. Mem. Exec. Com., Mssy. Dist. Nev.

LASSITER, Arleigh Walter (W.Mo.), 2401 Park Lane, Fox Woods, R. 10, Kansas City, Mo.—P-in-c. Ch. Gd. Shpd., 1949—. b. Memphis, Tenn., Nov. 20, 1920; s. Arleigh Walter Lassiter and Nell (Hunter). H. Sch., Kansas City, Mo.; Un. Kan. City, B.A., 1941; Un. So., B.D., 1945. D—June, 1944, P—May, 1945, Bp. Spencer. m. Betty Lou McPherson, June 28, 1947. P-in-c. S. Oswald's Ch., Fairfax, S. Paul's Ch., Maryville and S. Mary's Ch., Savannah, Mo., 1945-48; Cur. Chr. Ch., St. Joseph, Mo., 1948-49.

LATHROP, Carleton Day (Ark.), 215 No. 6th St., Ft. Smith, Ark.—R. S. John's Ch., 1930—. b. Leesville, Conn., Apr. 10, 1887; s. Edward S. Lathrop and Dorothy E. (Day). P. D. S., 1925. D—May, 1922, P—Aug., 1924, Bp. Beecher. M-in-c. S. Luke's Mssn., Phila., and Stdt. P. D. S., 1923-25; P-in-c. Sand Hills Mssn., Neb., 1925-27; R. Chr. Ch., Cape Girardeau, Mo., 1927-30. U.S.A. (Spec. Serv.), 1917-19. Ark. St. Welfare Bd., 1945-47; Chrmn. Cmssn. Ch. Arch. and Allied Arts, Dio. Ark., 1948—; Trust. All SS. Coll., Miss., 1945-54. S. Pet. Ch. Prize for Reading and Pub. Spkg., P. D. S., 1925.

LATIMER, Ronald Lane (N.J.), 19 King's Highway East, Haddonfield, N.J.—Cur. Gr. Ch., 1951—. b. Kingston, N.Y., Oct. 27, 1909; s. George Latimer and Arabelle (Lane). H. Sch., Albany, N.Y.; Colmb. B.A., 1933; Ch. Div. Sch. Pac., 1949. D—June, 1949, Bp. Sturtevant; P—Dec., 1949, Bp. Louttit for Fond du Lac. P-in-c. Ch. Holy

Nativ., Pahokee and S. Mart. Ch., Clewiston, Fla., 1949-51.

LATTA, William Martin (N.C.), 305 Church St., Louisville, N.C.—R. S. Paul's Ch., 1951—b. Chicago, Jan. 4, 1905; s. Linwood Dozier Latta and Edna (Martin). H. Sch., New Hanover; Duke, B.A., 1926; V. T. S., 1933. D—June, 1932, P—June, 1933, Bp. Darst. m. Elizabeth Hughes Harding, Sept. 17, 1935; c. two. P-in-c. Lumber-ton and Wrightsville Sound, N.C., 1933-35; R. S. Thos. Ch., Windsor, N.C., 1935-40; Chapel U.S.A., 1940-45; R. S. Calv. Par., Wadesboro, N.C., 1940 and 1945-48; R. S. Steph. Ch., Erwin, N.C., 1948-51. Chapel N.C.N.G., 1935-40. Mason, Secy. and Treas. Erwin Lions Club, Rotarian, Phi Beta Kappa.

LATTIMORE, Frederick Lincoln (Cal.), 526 Castenada Ave., San Francisco 16, Cal.—R. Holy Innoc. Par., 1942—b. San Francisco, Feb. 12, 1915; s. Albert Edward Lattimore and Paula E. (Wick). H. Sch., Palo Alto; Stan., B.A., 1938; G. T. S., 1941. D—June, 1941, P—May, 1942, Bp. Block. Cur. S. Paul's Ch., Carroll St., Brooklyn, N.Y., 1941-42.

LATTIMORE, Paul Lincoln (N.Y.), 101 No. Central Ave., Hartsdale, N.Y.—R. S. Andr. Ch., 1951—b. San Francisco, Feb. 12, 1915; s. Albert Edward Lattimore and Paula E. (Wick). H. Sch., Palo Alto; Un. Ore. B.S., 1938; Ch. Div. Sch. Pac., B.D. D—Jan., 1944, Bp. Gilbert for Cal.; P—Feb., 1945, Bp. Block. m. Elizabeth Sutton, Oct., 1946. R. Gr. Ch., Martinez, Cal., 1944-47; Asst. R. S. Steph. Ch., Miami, Fla., 1947-50; Vic. S. Andr. Ch., Hartsdale, N.Y., 1950-51.

LAUDER, Clifford Seymour (N.Y.), 88 St. Nicholas Ave., New York 26, N.Y.—R. All Souls' Ch., 1950—b. Jamaica, B. W. I., Feb. 20, 1910; s. Francis Leopold Lauder and Ellen (Martin) Beckford & Smiths'; Wolmers Sch.; S. John's Coll., Durham, Eng., 1948; S. Pet. Coll., Jamaica, B.W.I., L.Th., 1932. D—Feb., 1933, P—Mar., 1934, Bp. of Jamaica, m. Ruby Lucille Magnus, June 3, 1936; c. one. Serv. in B. W. I., 1939-47; Vic. S. Luke's Ch., New York, N.Y., 1948-49.

LAUBENBERG, Alford Bruce (S.F.), 1105 Hill St., Ocala, Fla.—R. Gr. Ch., 1948—b. St. Louis, Dec. 10, 1909; s. Alfred Hansen Laubenberg and Eunice Shelby (Palmatier). H. Sch., Palm Beach Co., Fla.; Un. So., G.D., 1934. D—Jan., 1943, Bp. Maxon for S.E.; P—Feb., 1944, Bp. Wing. m. Ruth Rogers, May 20, 1936; c. one. Cur. S. Paul's Ch., Chattahoochee, Tenn., 1943-44; Vic. S. Edm. Ch., Arcadia, S. Andr. Ch., Boca Grande and Gd. Shpd. Ch., Punta Gorda, Fla., 1944-47; Redeem. Ch., Aven Park, Fla., 1947-48. Organized S. Ann's Mssn., Wauchula, Fla., 1947.

LAUNDRIE, Prescott Leigh (S.D.), Sea View Hospital, Staten Island 14, N.Y.—Chapl. Sea View Hosp., 1951—b. Meriden, Conn., Mar. 9, 1911; s. Eli Jerald Laundrie and Minnie Louise (Wuterich). H. Sch., Cranston, R.I.; Br., Ph.B., 1933; Berk., 1948; N.Y.U., Grad. Stdt. D—June, 1949, Bp. Roberts. D-in-c. S. Pet. Ch. and Asst. Calv. Cathd., Sioux Falls, S.D., 1949-50; Chapel. Phila. St. Hosp., Pa., 1950-51.

LAVEY, Benjamin Verdier (Mil.), 144 W. 47th St., New York, N.Y.—Cur. Ch. S. Mary the Virg., 1952—b. Waynesboro, Pa., July 13, 1927; s. James Lavey and Anna Elizabeth (Verdier). H. Sch., Quincy, Pa.; Juniata Coll., B.A., 1948; Nash., 1952. D—June, 1951, Bp. Ivins; P—June, 1952, Bp. Hallock. Asst. S. Matt. Par., Kenosha, Wis., 1951-52.

LAW, Basil Graham (N.Y.), 24 Prospect St., Brewster, N.Y.—R. S. Andr. Ch., 1949—b. Frederickton, N.B. Can., June 11, 1919; s. James William Law and Helen Isabelle (Graham). H. Sch., Frederickton; Un. N.B., B.A., 1940; Un. Toronto, M.A., 1943; Wyc., B.D., 1947; U. T. S., S.T.M., 1948. D—Sept., 1942, Bp. of Toronto; P—Dec., 1943, Bp. of Niagara. m. Audrey Irene Dixon, July 26, 1944; c. two. Serv. in Can., 1943-47.

LAWRENCE, Alfred Stratton (N.C.), 303 E. Rosemary St., Chapel Hill, N.C.—R. Emerit. Chap. Cross, 1944—b. Essex, Eng., Apr. 15, 1882; s. Henry Newman Lawrence and Frances (King). Colomb. B.A., 1902, M.A., 1905; G. T. S., 1907, B.D., 1908. D—May, 1907, Bp. Greer; P—Dec., 1907, Bp. Horner. m. Elsie Millicent Perkins, Sept., 1909; c. six. In-c. Mssns.: Highlands and Cashiers Valley, N.C., 1907-09; R. S. Jas. Ch., Lenoir, N.C., 1909-10; Hdmstr. Patterson Sch., Legerwood, N.C., 1909-12; R. S. Matt. Ch., Hillsboro, N.C., 1912-17; Chapel U. S. A., 1918-19; R. All SS. Ch., Concord, N.C., 1919-20; R. Chap. Cross, Chapel Hill, N.C., 1921-44. Dioc. Secy. and Rgstr. Archd. Convoc., Raleigh, 1917-18; Secy. Exam. Chpls., 1921-46; Dioc. Secy., 1931-51.

LAWRENCE, Alfred Stratton, Jr. (La.), 3550 Morning Glory Ave., Baton Rouge, La.—R. Trin. Ch., 1948—b. Morgantown, N.C., Aug. 27, 1910; s. Rev. Alfred Stratton Lawrence and Elsie Millicent (Perkins). Va. Episc. Sch., Lynchburg, Va.; Un. N.C., 1931; Un. So., G.D., 1935. D—June, 1935, P—June, 1936, Bp. Penick. m. Alma Lee Roney, Sept. 30, 1938; c. three. P-in-c. S. Jos. Ch., W. Durham, S. Andr. Ch., E. Durham, S. Mark's Ch., Roxboro and Asst. S. Phil. Ch., Durham, N.C., 1936-39; P-in-c. Chr. Ch., Walnut Cove, S. Phil. Ch., Germantown, Trin.

Ch., Mt. Airy and Galloway Meml. Ch., Elkin, N.C., 1938-44; Chapel U. S. A., 1944-46; Asst. R. Trin. Ch., New Orleans, La., 1946-48. Bus. Mgr. and Dir. Dioc. Camps and Conferences, Vade Mecum, N.C., 1938-44.

LAWRENCE, Charles Kane Cobb (Me.), 215 So. 42nd St., Phila. 4, Pa.—Cur. S. Mary's Ch., Hamilton Village, Phila. and Assoc. Chapl. to Stds. Un. Pa., 1952—b. Lynn, Mass., Jan. 20, 1917; s. Rt. Rev. William Appleton Lawrence and Hannah Codman (Cobb). Milton Acad.; Harv., B.A., 1938; V. T. S., B.D., 1941; U. T. S., S.T.M., 1952. D—June, 1941, P—May, 1942, Bp. Lawrence. m. Jean McDowell Hanger, Nov. 22, 1945; c. two. Cur. Calv. Ch., Tarboro, N.C., 1941-42; Cur. Trin. Ch., Columbus, Ga., 1942-43; Cur. Gr. Ch., Amherst, Mass., 1943-44; Vic. Chr. Ch., Biddeford, Me., 1944-49; Fell. and Tutor G. T. S., 1950-52.

LAWRENCE, Frederic Cunningham (Ma.), 130 Aspinwall Ave., Brookline, Mass.—R. S. Paul's Ch., 1941—b. Cambridge, Mass., May 22, 1899; s. Rt. Rev. William Lawrence and Julia (Cunningham). Milton Acad.; Harv., B.A., 1920; U. T. S., 1921-23; E. T. S., B.D., 1924; Lawr., D.D., 1937. D—May, 1924, P—May, 1925, Bp. Lawrence. m. Katharine Virginia Wylie, Apr. 10, 1928; c. five. Cur. All SS. Ch., Worcester, Mass., 1924-25; Chapel. Episc. Stds. Harv. and Assoc. S. Paul's Cathd., Boston, 1925-27; R. S. Pet. Ch., Cambridge, Mass., 1927-41.

LAWRENCE, Iver Garfield, Jr. (C.), 1539 W. Chase Ave., Chicago 26, Ill.—Cur. All SS. Ch., 1950—b. Chicago, March 30, 1918; s. Iver Garfield Lawrence and Harriet (Slocum). H. Sch., Chicago; Central Coll., B.S., 1942; S-W. T. S., L.Th., 1948. D—May, 1950, P—Dec., 1950, Bp. Conkling. M-in-c. S. Cypr. Mssn., Chicago, 1950-51.

LAWRENCE, Rt. Rev. William Appleton, Dioc. Off., 37 Chestnut St.; Res., 83 Ridgewood Ter., Springfield 5, Mass.—Bp. of W.M.A., 1937—b. Cambridge, Mass., May 21, 1889; s. Rt. Rev. William Lawrence and Julia (Cunningham). Noble & Greenough, Boston; Harv., B.A., 1911; U. T. S., 1911-12; E. T. S., B.D., 1914; Lawr., D.D., 1929; Amh., D.D., 1937; Amer. Internat. Coll., L.H.D., 1938; Trin., S.T.D., 1938. D—June, 1914, P—Apr., 1915, Bp. Lawrence. Con. Bp. of W.M.A., Jan. 13, 1937. m. Hannah Cobb, June 1, 1912; c. seven. Cur. Gr. Ch., Lawrence, Mass., 1915-16; R. S. Steph. Meml. Ch., Lynn, Mass., 1916-26; R. Gr. Ch., Providence, R.I., 1926-36. Mem. Natl. Coun., 1936-42; Chrmn. Youth Div. and Chrmn. Fin. Dept., Natl. Coun.; Trust. G. T. S.; Dir. Seabury House; Overseer Harv. Author: "Christian Marriage," pamphlet.

LAW, Harry Mead (W.M.), 108 E. Congress St., Sturgis, Mich.—Retired, 1946—b. Bungay, Suffolk, Eng., Nov. 18, 1872; s. William Laws and Eliza (Ward). Bungay Collgt. Sch., Eng.; Sea. D—July, 1911, P—Oct., 1912, Bp. B. Brewster. m. Rosa H. Ford, Sept. 6, 1913; c. three. R. S. Paul's Ch., E. Toledo, O., 1912-17; R. S. Steph. Ch., Hamburg and In-c. Howell and Brighton, Mich., 1917-20; R. Ch. Epiph., South Haven, Mich., 1920-25; R. S. John's Ch., Sturgis, Mich., 1925-42; Loc. Ten. Trin. Ch., Marshall, Mich., 1942-46.

LAWSON, Arthur T. (O.), 31 Melrose Ave., Toronto, Ont., Can.—b. London, Ont., Feb. 24, 1894; s. Walter Boyle Lawson and Mary Violet (MacLean). Trin. Coll., Un. Tor., 1917, B.A.; West. Reserve Un., M.A., 1925; Harv., 1933-34. D—1917, P—1918, Archbp. of Huron. m. Allene Louise Andrew, Mar., 1919; c. four. R. S. Thos. Ch., Port Clinton, O., 1924-33.*

LAWSON, Le Roy Davis (S.F.), 319 W. Wisconsin Ave., Deland, Fla.—R. S. Barn. Ch., 1947—b. Los Angeles, Feb. 29, 1916; s. Augustus Le Roy Lawson and Honameta Eudora (Wood). H. Sch., Hollywood, Cal.; Chapman Coll., B.A., 1938; Ch. Div. Sch. Pac., B.D., 1941. D—July, 1941, Bp. Stevens; P—July, 1942, Bp. Ludlow. m. Dorothy Ann MacDonald, Sept. 28, 1942. c. two. Asst. Chapl. Seamen's Ch. Inst., N.Y.C., 1941; Chapel. (Lt.) U. S. M. S., 1941-45; Asst. Min. S. Pet. Ch., St. Petersburg, Fla., 1946-47. Secy. Stndg. Com., 1949-50; Bd. Exam. Chapl., 1951—; Mem. Coun. Advisers in Matrimonial Cases, 1951—; all Dio. S.F.

LAWTON, George Thomas (Q.), 308 W. Central Blvd., Kewanee, Ill.—R. S. John's Ch., 1937—b. Pittsburgh, Oct. 8, 1885; s. Thomas Lawton and Elizabeth (Bester). Un. Minn., B.A., 1909; G. T. S., B.D., 1910; Tem., S.T.D., 1917. D—May, 1910, P—Apr., 1911, Bp. Edsall. m. Elizabeth H. Wilson, Oct. 26, 1910. R. S. Andr. Ch., Minneapolis, Minn., 1911-17; R. Ch. Gd. Shpd., Norwood, O., 1917-37. Historian O. Chapt. Sons Rev.; O. Chapt. Soc. Colonial Wars; Pa. Chapt. Patriots and Fndrs. Amer.; Secy. Dio. Q.; Stndg. Com.; Exam. Chapl.; Chrmn. Dept. Prom.

LAX, John Martin (L.A.), Philadelphia St., El Cajon, Cal.—Vic. S. Alb. Ch., 1951—b. Swallowest, Yorks., Eng., June 26, 1904; s. Luke Martin Lax and Annie (Rowbotham). S. Chad's Coll., Regina, Can., 1932. D—Apr., 1932, P—Mar., 1933, Bp. of Qu'Appelle. m. Dorothy May Gabb, July 9, 1935; c. one. Serv. in Can., 1932-47. Asst. Chr. Ch., Coronado, Cal., 1947-51.

LAYCOCK, Howard Thomas. Died July 16, 1952.

LAYCOCK, Russell Dana (Wyo.), Hot Springs, S.D.—Retired, 1952—; b. Racine, Wis., Sept. 8, 1899; s. William Dana Laycock and Minnie (Brew) H. Sch., Racine, Wis., 1928. D—May, 1927, P—July, 1928, Bp. Ivins, m. Theima E. Strodthoff, July 15, 1930; c. three. Vic. S. Pet. Mssn. West Allis, Wis., 1928-32; Supply, 1932-37; P-in-c. S. John's Ch., Centralia, S. Thos. Ch., Salem, Trin. Ch., Mt. Vernon, Gr. Ch., Greenville and Chr. Ch., Carlyle, Ill., 1937-41; Chapl. U. S. A., 1941-46; Loc. Ten. S. Thos. Ch., Ennis and S. Paul's Ch., Waxahachie, Tex., 1946; P-in-c. S. Paul's Ch., Evanston, Wyo., 1947-48.*

LAYLOR, Leon Neff (Va.), Ashland, Va.—R. Ch. S. Jas. Less, 1949—; b. Norfolk, Va., Apr. 27, 1906; s. George Thomas Laylor and Elenora (Angell) H. Sch., Norfolk; Carroll Coll., B.A., 1948; W. T. S., B.D., 1948. D—Oct., 1942, P—Apr., 1943, Bp. W. A. Brown. D-in-c. Gr. Ch., Alexandria, Va., 1942-43; R. same, 1943-44; Can. Trin. Cathd., Newark, N.J., 1944-47; Chapl. Episc. Stdts., Un. Ariz. and Chapl. S. Luke's-in-the-Desert, Tucson, Ariz., 1948-49.

LAYTON, Wilfred (M.), 217 E. 4th St., Flint, Mich.—Asst. S. Paul's Ch., 1946—; Organist-Choirmrstr. same, 1930—; b. Oct. 2, 1881. D—June, 1946, Bp. Creighton; P—Dec., 1949, Bp. Emrich. m. Stella L. Lombard, Mar. 27, 1932; c. four.

LAZENBY, Herbert Charles, Jr. (Ore.), 935 St. Helen's Ave., Chehalis, Wash.—R. Ch. Epiph., 1952—; b. Kansas City, Mo., June 20, 1926. H. Sch., Portland, Ore.; Un. Ore., B.S., 1948; Ch. Div. Sch. Pac., 2 yrs. D—June, 1952, Bp. Dagwell. m. Marilyn Rice, Apr. 20, 1946; c. two. Lay-Vic. Ch. Gd. Shpd., Berkeley, Cal., 1951-52; Vic. S. Thos. Ch., Dallas and S. Hilda's Ch., Monmouth, Ore., 1951-52; Chapl. Stdts. Ore. Coll. Educ., 1951-52.

LEA, William Sentelle (Tenn.), 2711 Kingston Pike, Knoxville, Tenn.—R. S. John's Ch., 1947—; b. Lake Ka-chees, Wash., Nov. 24, 1911; s. Joseph Marshall Lea and Kitty May (Sentelle) H. Sch., Knoxville; David. Coll., B.S., 1932; Un. So., B.D., 1935. D—May, 1935, P—Dec., 1935, Bp. Maxon. m. Jean Emert, July 10, 1940; c. two. Asst. S. Paul's Par., Chattanooga, Tenn., 1935; R. S. Paul's Ch., Kingsport, Tenn., 1937-40; R. Ch. Adv., Spartanburg, S.C., 1940-44; R. Chr. Ch., Raleigh, N.C., 1944-46; P-in-c. S. Andr. Ch., Maryville, Tenn., 1946-47; Fac. Maryville Coll., 1946-47. Mem. Bp. and Coun. and Chrmn. Dept. Rel. Educ., Dio. Tenn., 1938-40; Chrmn. Dept. Chr. Educ., 1941-44; Mem. Exec. Coun., 1941-44; Mem. Stndg. Com., 1942-43; Exam. Chapl., 1943-44; Dep. Gen. Conv., 1943, 49; Chrmn. Army and Navy Cmssn., 1944, all Dio. U.S.C.; Chrmn. Dept. Publ. and Program, Tenn.; Mem. Ed. Bd. Dept. Chr. Educ., Natl. Coun.; Dean Adult Conf., Kanuga, 1948-49. City Ed.: "Maryville Daily Times," 1946-47.

LEABO, Mack Ellington (Kan.), 201 No. 7th St., Leavenworth, Kan.—R. S. Paul's Ch., 1944—; b. Excelsior Springs, Mo., Apr. 7, 1915; s. Freeman Leabo and Carrie Belle (McCann) H. Sch., Excelsior Springs; Centr. Mo. St. Coll., B.S., 1940; S. W. T. S.; Ch. Div. Sch. Pac. B.D., 1943, P—June, 1944, Bp. Spencer. Chapl. Lawr. Hall, Chicago, 1941; Asst. in Rel. Educ. and Young People's Adviser, S. Mark's Ch., Berkeley, Cal., 1942-43; M-in-c. Trin. Ch., Lebanon, Mo., 1943-44.

LEACH, David LeRoy (W.N.Y.), R. F. D. 2, Lyndonville, N.Y.—Retired, 1951—; b. Waterford, Ont., May 22, 1883; s. Albert Franklin Leach and Serena (Pickhaver) Pub. Sch., Waterford; Un. Buffalo; DeLancey Div. Sch.; Sea, B.D. D—Oct., 1914, P—Nov., 1915, Bp. W. D. Walker. m. Carrie Viola Knight, Dec. 29, 1909; c. three. R. S. John's Ch., Honeoye Falls, N.Y.; Trin. Ch., Warsaw, N.Y.; Cur. S. Paul's Cathd., Buffalo, N.Y.; R. S. Mark's Ch., Buffalo, N.Y., 1918-29; S. Thos. Ch., Rochester, N.Y., 1929-31; R. S. Pet. Ch., Dansville and Trin. Ch., Canaseraga, N.Y., 1931-41; P-in-c. Gr. Ch., Elkins, W.Va., 1941-43; P-in-c. S. Luke's Ch., Charleston, W.Va., 1943-47; P-in-c. S. Mark's Ch., Berkeley, Springs, W.Va., 1947-50. Dioc. Bd. Mssns., 1927-31; Exec. Coun., 1931-35; Dep. Prov. Syn., 1934-35; Dean Genesee Valley Dnry., 1937-39.

LEACH, Floyd Swallow (Conn.), 80 Highland Ave., Rowayton, Conn.—Retired, 1949—; b. Chinchilla, Pa., May 2, 1876; s. Freeman Leach and Minerva Arvilla (Swallow). Wyo. Coll. Bus., 1895; Wyo. Sem., 1895; Keystone Acad., 1899; Westl., B.A., 1903; Ya., M.A., 1905; G. T. S., S.T.B., 1906; B.D., 1909; N.Y. Sch. Philan., 1909; N. Y. U., Ph.D., 1911. D—June, 1906, P—Jan., 1907; Bp. Talbot. m. Harriett Burr Main, Sept. 4, 1907. Asst. Chap. Messiah, N.Y.C., 1906-07; Chapl. Branch Work-house, Riker's Is. and Riverside Hosp., N.Y.C., 1907-11; Asst. Supt. S. Luke's Hosp., N.Y.C., 1911-15; Exec. Secy. Soc. Serv. Cmssn., Dio. N.Y., 1915-18; Asst. S. Thos. Ch., N.Y.C., 1918-23; R. Trin. Ch., Grantwood, N.J., 1923-25; R. S. Luke's Ch., Darien, Conn., 1925-49. Dep. Prov. Syn., 1919-22 and 1922-23; Bd. Rel. Educ., N.Y., 1921-23; Bd. Soc. Serv., Dio. N.Y., 1923-25.

LEACH, James Ernest (Colo.), Box 1011, Gunnison, Colo.—Vic. Gd. Samar. Ch., 1946—; b. Cullingworth, Eng., Mar. 12, 1898; s. Timothy Leach and Emma (Parratt) Pvt. Tuition; Bp.'s Coll., T.D., 1929; West. St. Coll.,

Colo., M.A., 1948. D—Mar., 1929, P—May, 1932, Bp. of Sask., Can. m. Mary Neil Nelson, May 24, 1918; c. two. Serv. in Can., 1929-36; Serv. in Eng., 1936-42; Chapl. Brit. Army, 1942-46. Ed.: "Tony and Essays in Adventure," for B.B.C.

LEACH, Wilbur Cleon (N.Y.), 92 Barrow St., New York, N.Y.—Cur. S. Luke's Chap., 1950—; b. New York City, Oct. 25, 1914; s. Samuel Brenton Leach and Lillian (Orme) H. Sch., Leonardo, N.J.; Un. N. C., B.A., 1938; G. T. S., 1941. D—June, 1941, P—Dec., 1941, Bp. Washburn. m. Ruth Colvard Hill, June 21, 1941; c. one. Loc. Ten. S. John's Ch., Dover, N.J., 1941; P-in-c. Watauga and Ashe Co. Mssns., N.C., 1942-50.*

LEACHER, John (U.C.), 2031 Camino de los Cerros, Menlo Park, Cal.—Retired, 1938—; b. Lelant, Cornwall, Eng., Feb. 28, 1870; s. John Leacher and Amelia (Mills) Ham., B.A.; Br., M.A.; Sea., B.D., 1904; Camb., B.D., 1909. D—May, 1904, P—Dec., 1904, Bp. Edsall. m. Maggie Dell Lawton, Apr. 24, 1906; c. four. Montevideo, Minn., 1904; Janesville, Minn.; Pascoag, R.I., 1909-10; Riverside, R.I., 1910-15; Brewster, Wash., 1915-16; Pomeroy, Wash., 1916-19; Mssy., Belt, Mont., 1919-20; Ft. Benton, Mont., 1920-22; R. S. Andr. Ch., Eureka, Utah, 1922-24; P-in-c. S. Pet. Mssn., Salt Lake City, All Souls' Mssn., Garfield, S. Andr. Mssn., Eureka and Chapl. S. Mary's Hosp., Salt Lake City, 1924-28; Loc. Ten. S. Mary's Ch., Winnemucca, Nev., 1929-30; Loc. Ten. Pampa, Shamrock and Borger, Tex., 1930; Trin. Ch., Roosevelt, Utah, 1930-38.

LEACHMAN, Charles Tresilian. Died August 1, 1952. For data see Edition 1950.

LEAKE, Robert Ellsworth (S.O.), 2473 Brentwood Rd., Columbus 9, O.—R. S. Alb. Ch., Bexley, 1939—; b. New Straitsville, O., July 6, 1908; s. Robert Henry Leake and Ellen Virginia (Vernon) Pub. Schs., New Straitsville; O. Un., B.A., 1931, M.A., Psych., 1933; E. T. S., B.D., 1936. D—June, 1936, P—May, 1937, Bp. Hobson. m. Carolyn Kerchoach Howbert, July 1, 1937; c. two. R. Gr. Ch., Pomeroy and M-in-c. S. Pet. Ch., Gallipolis, O., 1936-39. Chrmn. Dioc. Dept. Chr. Educ., 1946-49; Bp. and Chapl. 1946-49.

LEAKER, Arthur William (N.H.), St. Mark's Rectory, Ashland, N.H.—R. S. Mark's Ch., Ashland and Vic. Trin. Ch., Meredith, 1950—; b. Weston-Super-Mare, Somersetshire, Eng., Nov. 3, 1898; s. William Thomas Leaker and Sarah Ann (Slocomb) Windsor Coll. Inst.; Ont. Coll. of Art; Stdy. under Priests, R.I. D—Oct., 1945, P—Aug., 1946, Bp. Perry. m. Eileen May Joyner, July 23, 1921; c. two. Can. Army, 1916-19; Photo-Engraver, 1923-44; M-in-c. Rur. Mssns., Hope Valley, R.I., 1945-50.

LEALTAD, Alfred Henry (Minn.), 1471 E. 109th St., Los Angeles 2, Cal.—Retired, 1934—; b. Spanish Town, Jamaica, B.W.I., Mar. 29, 1863; s. Robert Henry Lealtad and Sarah Jane (Taylor) Lady Mico Inst.; W. T. S., 1891. D—May, 1891, P—May, 1892, Bp. McLaren. m. Ida Bradford Deaver, June 28, 1894. S. Thos. Ch., Chicago; S. Phil. Ch. and S. Thos. Mssn., St. Paul, 1903-34.

LEAO, José Brasilense (S. Bra.), Caixa 300, Pelotas, R. G. S., Brazil—P-in-c. Ch. Epiph., Villa Olimpo—; D—Oct., 1908, P—July, 1910, Bp. L. L. Kinsolving. Ch. Crucified, Bagé, R.G.S., Braz.; In-c. Med. Par., Santa Maria, R.G.S., Braz.; R. Ch. Redemp., São Gabriel, Braz.

LEATHER, Jack (Ma.), 8 Nevion Rd., South Weymouth, Mass.—R. Ch. Holy Nativ., 1949—; b. Leigh, Eng., Aug. 8, 1917; s. Frank Leather and Mary Alice (Hallwell) H. Sch., Nanticoke, Pa.; Buc., B.A., 1940; V. T. S., B.D., 1943; U. T. S. D.—Jan., 1943, P—July, 1943, Bp. Sterrett. m. Alice Fregans Banker, June 4, 1944; c. one. Vic. S. Pet. Ch., Plymouth and S. Andr. Ch., Alden, Pa., 1943; Asst. S. Steph. Ch., Wilkes-Barre, Pa., 1943-44; Chapl. U. S. N. R., 1944-46; Asst. Min. Chr. Ch. Cathd., Hartford, Conn., 1946; Asst. Chr. Ch., Cambridge, Mass., 1947-49.

LEATHERBURY, Douglas Bagwell (Fla.), 4114 Oxford Ave., Jacksonville 5, Fla.—R. S. Mark's Ch., 1922—; b. Onancock, Va., Aug. 11, 1895; s. Edward Leatherbury and Margaret Robinson (Bagwell) Milit. Prep., Sewanee, 1916-18; Un. So., D.D., 1949. D—Aug., 1918, Bp. Saphore for Tenn.; P—Sept., 1919, Bp. Weed. m. Sarah Hayes, June 7, 1921; c. two. Cur. S. John's Par., Jacksonville, Fla., 1919-22. Chrmn. Dioc. Dept. Prom., 1937-45; Pres. Stndg. Com.; Dep. Gen. Conv., 1937, 43, 49.

LEATHERBURY, John Raymond (Dal.), 2401 College Ave., Fort Worth, Tex.—R. S. John's Ch., 1947—; b. Baltimore, Sept. 1, 1908; s. Paul Edward Leatherbury and Mary Ann (McCormick) Robert E. Lee Prep.; Baltimore City Coll.; Un. Va., B.A., 1930; G. T. S., 1933. D—Apr., 1933, P—Dec., 1933, Bp. Helfenstein. m. Hester Louise Hoffecker, Sept. 5, 1940; c. three. R. S. Matt. Par., Sparrows Pt., Md., 1933-40; Chapl. to Bp. Md., 1937-40. Mem. Dept. Youth, 1935-40; Del. Prov. Syn., 1938, 39; Bd. Rel. Educ., 3rd Prov., 1938-39; Md. Debt Cmssn., 1939-40; Secy. Stndg. Com., 1942-47; Mem. Exec. Coun.; Vice-Chrmn. Dept. Prom.; Chr. Retreat Com.; Mem. Pens. Fund Cmssn.; Archd. Youth Cmssn.; Forw. in Serv. Com.; Dioc. Endowment; Dep. Gen. Conv., 1946, 49; Hon. Can. S. Steph. Cathd., Harrisburg, Pa.; Chrmn.

- Dept. Mssns., Exec. Coun., Com. Prchr. Mssns., Com. 400th Anniversary Book Common Prayer, all Dio. Dal.
- LEATHERBURY**, Paul Edward (Md.), 713 Hollen Rd., Baltimore 12, Md.—Cur. Ch. S. Mich. and All Angels, 1951—; b. Baltimore, Md., Mar. 30, 1920; s. Paul Edward Leatherbury and Mary Ann (McCormick), Baltimore City Coll.; Carroll Coll., B.A., 1950; Nash., 1951. D—June, 1951, Bp. Powell.
- LEAVELL**, Charles Grubbs (Va.), Cismont, Va.—R. Gr. Ch., Walker's Par., 1950—; b. Louisville, Ky., Feb. 6, 1906; s. Hugh Nelson Leavell and Hallie Virginia (Rodman), H. Sch., Louisville; Un. Va., B.S., 1927; V. T. S., B.D., 1930; Western Ky. St. Tchrs. Coll., 1930-31. D—Dec., 1929, P—June, 1930, Bp. Woodcock. m. Mary Lillian McMurdo, June 7, 1930; c. four. R. Chr. Ch., Bowling Green and Chapl. Episc. Stdts., W. Ky. St. Tchrs. Coll., 1930-33; R. Lynnwood Par., Gr. Ch., Lynnwood, Ch. Gd. Shpd., Rocky Bar, S. Steph. Ch., Yancy, 1933-36; R. Wash. and Montross Pars., S. Mary's Ch., Colonial Beach, S. Pet. Ch., Oak Grove and S. Jas. Ch., Montross, Va., 1936-39; R. Lloyd and Wash. Pars., All SS. Ch., Norton and S. Mark's Ch., Dante, Va., 1939-42; R. Gr. Ch., Morganton and P-in-c. S. Mary's Ch., Quaker Meadows, N.C., 1942-50. Exam. Chapl., 1942-50; Mem. Exec. Bd., 1942; Mem. Youth Cmssn., 1942—; Chrmn. same, 1944-45; Mem. Exec. Coun. and Chrmn. Dept. Camp., 1944-47; Chrmn. Dept. Mssns., 1949-50; Dir. Youth Camp, 1945, 46, 48; Mem. Stndg. Com., 1946-50; Dep. Gen. Conv., 1946, 49, all Dio. W.N.C. Mem. Patterson Sch. Bd., 1942-51; Mem. Bd. Mountain Wk. Dio. Va., 1951—; Pres. Charlottesville-Albemarle Co. Min. Assn., 1952-53. Temporary Ed.: "Highland Churchman," 1945.
- LECKONBY**, George Barrett (A.), Stottville, N.Y.—R. Ch. S. John Evang., Stockport, M-in-c. S. Barn. Ch., Stottville and Trin. Ch., Claverack, 1939—; b. Troy, N.Y., May 5, 1886; s. William Leckonby and Anna (Barrett), S. John's Sch., 1909-12; V. T. S., 1912-14. D—June, 1914, P—Dec., 1914, Bp. Woodcock. m. Katherine Lily Bader, July 8, 1914; c. three. Actg. Chapl. Staff N.Y.C. Mssn. Soc., several summers; Mssy-in-c. Morganfield, Ky.; Secy. and Vice-Pres. N.Y. Loc. Assem. Brotherhood S. Andr.; R. Trin. Ch., Owensboro and M-in-c. Mssns.: Central City and Simmons, Ky.; R. S. Paul's Ch., Greenville, O.; R. Trin. Ch., Watervliet, N.Y., 1922; R. Free Ch. Ascen., Troy, N.Y., 1922-39.*
- LEDAN**, Oscar Chrysostome Marc (Haiti), Bigonet, Léogâne, Haiti—P-in-c. Ch. The Good News, Cormiers, 1944—; b. Cayes, Dec. 13, 1911; s. Chrysostome Oscar Paul Ledan and Marie Rose Agnes (Castaing). Lycée Philippe Cyrenien; Tippenhauer Coll., 1933; Sem. S. Jacques, Port-au-Prince, Haiti. D—June, 1943, Bp. Carson; P—Mar., 1944, Bp. Voegelé. m. Edith St. Vil, Dec. 9, 1947; c. one. Asst. Min. Holy Trin. Cathd., Port-au-Prince, Haiti, 1943; Vic. S. Matt. Ch., Grande Riviere, Haiti, 1943-44.
- LEDGER**, John Thomas (Nev.), 325 Flint St., Reno, Nev.—R. Trin. Ch. and Archd. Reno, 1946—; b. Phila., Sept. 1, 1901; s. William Henry Ledger and Mary Jane (Rodgers). Un. Pa., 1931; Nash.; P. D. S., B.Th., 1931. D—June, 1930, Bp. Garland; P—May, 1931, Bp. Taitt. m. Clara Kathryn Oelschlaeger, June 13, 1931; c. two. Asst. S. John's Free Ch., Kensington, Phila.; Can. Cathd. S. John Evang., Spokane, Wash., 1931-32; R. Gr. Ch., Ellensburg, Wash., 1932-37; R. S. Paul's Ch., Jersey City and Archd. Hudson Co., N.J., 1937-46. Chrmn. Field Dept.; Mem. Bd. Mssns. and Ch. Ext.; Mem. Bd. Youth Consultation Serv.; Alt. Gen. Conv.; Mem. Cathd. Chapt., all Dio. N'k. Warden S. Kath. Home for Unmarried Mothers; Mem. Exec. Bd. Chr. Hosp., Jersey City, N.J.*
- LEDSAM**, Donald Moreton (C.), 331 McHenry Ave., Crystal Lake, Ill.—P-in-c. S. Mary's-by-the-Lake, 1951—; b. Sydney, Australia, July 31, 1919; s. Moreton L. Ledsam and Harriet E. (Moore), H. Sch., Sydney; S. John's Coll., Australia, L.Th., 1941. D—Sept., 1942, P—Oct., 1943, Bp. of Bathurst. m. Florence Olive Olson, Oct. 8, 1947; c. two. Serv. in Australia, 1942-47.
- LEE**, Barr Gifford (Sac.), 7572 Community Dr., Citrus Heights, Cal.—Archd. Emerit. 1940—; b. Tumwater, Thurston Co., Wash., Aug. 17, 1870; s. George Washington Lee and Delight Swift (Baldrige). Ch. Div. Sch. Pac., 1900. D—Aug., 1897, P—June, 1900, Bp. Kendrick. m. (1) Ida May Prindle (dec.), June 11, 1902; (2) Emily Mary Kathleen Graydon Eaton, June 1, 1939. Mssy. Williams, Ariz., 1897; Jerome, Ariz., 1900-01; Bisbee, Ariz., 1901-02; Vic. All SS. Chap., San Diego, Cal., 1902-03; Mssy. S. Pet. Ch., San Pedro, Cal., 1903-05; R. S. Paul's Ch., Salem, Ore., 1905-13; R. Bp. Scott Sch., Yamhill, Ore., 1913-14; Asst. S. Steph. Pro-Cathd., Portland, Ore., 1914-15; Vic. S. Geo. Ch., Roseburg, Ore., 1915-18; Gen. Mssy. Dio. Sac., 1918-21; Archd. Dio. Sac., 1921-40. Mem. Stndg. Com. Dio. Ore., 1910-15; Dep. Gen. Conv., 1910, 22, 31. Ed.: "Oregon Churchman," 1908-18.
- LEE**, Clarence Ling Tong (Cal.), 966 Clay St., San Francisco 8, Cal.—Vic. True Sunshine Mssns., 1947—; b. Toy Shan, Kwang Tung, China, Oct. 28, 1903; s. Loy Gim Lee and Sue Lun (Gin). Loong Kung Sch.; Un. Brit. Col.; Anglican Theol. Coll., 1931. D—May, 1878, P—Mar., 1933, Bp. Schofield. m. Edith Lois Koo, Sept. 18, 1926; c. three. Serv. in Can., 1931-44. P-in-c. True Sunshine Mssns., San Francisco and Oakland, Cal., 1944-47. Arts. in "Chinese Churchman"; "New Republic"; "Chung Sai."
- LEE**, Edmund Jennings (Va.), 2022 Columbia Rd., N.W., Washington, D.C.—R. Emerit. Chatham Hall, Chatham, Va., 1949—; b. Shepherdstown, W.Va., Sept. 5, 1877; s. Edmund Jennings Lee and Rebecca Lawrence (Rust). Un. Va., M.A., 1897; V. T. S., 1900, B.D., 1911, D.D., 1928. D—June, 1900, P—Sept., 1901, Bp. Peterkin. m. Lucy Mitchel Chaplin, 1911; c. three. Mssy. Anking Sta., China, 1902-27; R. Emm. Ch., Chatham, Va., 1928-38; R. Chatham Hall Ch. Sch. for Girls, Chatham, Va., 1928-49.
- LEE**, Frederick Crosby (Roch.), Elm St., Damariscotta, Me.—Retired, 1947—; b. Utica, N.Y., Feb. 5, 1873; s. Rev. Charles Follen Lee and Cordelia (Moore). Boston Latin Sch.; Linc. Acad., New Castle, Me.; Bow., B.A., 1900; G. T. S., S.T.B., 1903. D—June, 1903, Bp. Hall; P—May, 1904, Bp. Codman. m. Grace Emma Dean, June 30, 1908. Secy. and House Chapl. Bp. Me., 1903-04; Cur. S. Sav. Ch., Bar Harbor and Vic. Ch. Our Father, Hulls Cove, Me., 1904-06; Chapl. and Instr. S. Mary Sch., Knoxville, Ill. 1906-08; Mssy. Rumford, Me., 1908-15; R. S. Andr. Ch., Rochester, N.Y., 1915-47; Secy. and Rgrstr. Dio. Roch., 1931-44; Hon. Can. to Ordinary, Rochester, N.Y., 1944-47. Asst. Secy. Dio. Me., 1902-06 and 1913-14; Exec. Secy. Dept. Mssns., 1921-32; Mem. Exec. Coun., 1922-25, 1926-29 and 1930-31; Dioc. Rep. Joint Dioc. S.S. Lesson Bd., both Dio. W.N.Y., 1924-31, Dio. Roch., 1931-47; Dioc. Rep. Mssn. Com. 2nd Prov., Dio. W.N.Y., 1928-31, Dio. Roch., 1931-47; Mem. Eccles. Court, Dio. W.N.Y., 1922-31, Dio. Roch., 1931-47; Mem. and Secy. Exec. Coun., 1931-34; Secy. Dept. Mssns., 1931-34; Mem. Dept. Fin., 1931-34, all Dio. Roch.; Dep. Prov. Syn., 1926, 1929-37; Secy. Marital Relations Court, Roch., 1931-34; Mem. Com. Ch. Pens. Fund, 1934-39; Dep. Gen. Conv., 1934, 37; Mem. Stndg. Com., 1936-40; Prov. Dep. Gen. Conv., 1940. Trust. Ch. Home, Roch., 1916—.
- LEE**, Harry Beekman (SanJ.), St. Helena, Cal.—R. Gr. Ch., St. Helena and S. Luke's Ch., Calistoga, 1952—; b. Pueblo, Colo., Aug. 13, 1903; s. Harry L. Lee and Felicia H. (Livingston). Un. Redlands, B.A.; Un. Cal.; Ch. Div. Sch. Pac., 1929. D—Apr., 1929, P—May, 1930, Bp. Stevens. m. Grace L. Rees, June 27, 1931; c. one. Vic. S. Steph. Ch., Beaumont, Cal., 1929-34; Vic. and R. Trin. Ch., Escondido, Cal., 1934-44; Prof. Philos., Modesto Jr. Coll., 1945-46; R. S. Paul's Ch., Modesto, Cal., 1944-50.
- LEE**, Henry Bronson (C.N.Y.), 201 W. 13th St., Elmira Hghts., N.Y.—P-in-c. S. John's Ch., Elmira Heights and S. Mark's Ch., Millport, 1950—; b. Memphis, N.Y., Nov. 10, 1894; s. Frank Lee and Harriett (Taylor). D—June, 1934, P—June, 1936, Bp. Coley. m. Jennie May West, Sept. 24, 1920; c. three. In-c. S. Phil. Ch., Syracuse, N.Y., 1934-42; P-in-c. S. Paul's Ch., Utica and S. Andr. Ch., Trenton, N.Y., 1942-50.*
- LEE**, James Gregory (Ol.), 123 Alder St., Shelton, Wash.—Vic. S. Dav. Ch., 1949—; b. Toronto, Ont., Can., Mar. 11, 1915; s. James Lee and Alice Fannie (Gregory). Jarvis & Harbord Collgts., Tor.; Un. London, Eng., 1940; Trin. Coll., Tor. L.Th., 1943. D—Dec., 1942, P—Sept., 1943, Bp. of Ottawa. Serv. in Can., 1942-49; Vic. S. Luke's Ch., Elma, Wash., 1949-51. Fndg. Ed.: "The Anglican Outlook," 1945-49.
- LEE**, James Keith Marshall (O.), 1936 4th St., Cuyahoga Falls, O.—R. S. John's Ch., 1943—; b. Charlottesville, Va., May 28, 1893; s. Rev. Henry Bedinger Lee and Lucy Johnston (Marshall). Un. Va., B.S.; V. T. S. D—June, 1919, P—June, 1920, Bp. W. C. Brown. m. Julia Aline Bird, Sept. 8, 1920; c. one. D-in-c. Bowling Green, Va., 1919-20; R. Blackstone, Va., 1920-22; R. S. Paul's Ch., Newport News, Va., 1922-43; S. Andr. Ch., Hilton Village, Va., 1928-33.
- LEE**, John David (Cal.), 550 Mendocino Ave., Santa Rosa, Cal.—R. Ch. Transfig., 1952—; b. Jacksonville, N.C., July 10, 1911; s. John David Lee and Lillian (Markham). H. Sch., Graham, N.C.; Duke, B.A., 1932, B.D., 1934; Boston Un. Ph.D., 1937. D—Feb., 1949, P—Aug., 1949, Bp. Block. Min. Method. Ch., 1938-48; Chapl. U. S. N. R., 1943-46; Can. Gr. Cathd., San Francisco, Cal., 1949-50; Vic. S. Andr. Mssn., Ben Lomond, Cal., 1950-51; R. S. Andr. Ch., Oakland, 1951-52. Publ.: "John Wesley in the History of Protestantism"; "From Bethlehem to Olivet."*
- LEE**, Lenoir Valentine (Fla.), 1846 Elizabeth Pl., Jacksonville 5, Fla.—R. Ch. Gd. Shpd., 1944—; b. Richmond, Va., June 27, 1893; s. John Pitt Lee and Kate Warden (Hunt). S. Andr. Sch., Richmond; Rich. Coll. B.A., 1913; Rice Inst., M.A., 1922; V. T. S., 1916, D.D., 1949; Un. So., D.D., 1949; W. & L., D.D., 1947. D—June, 1916, Bp. W. C. Brown; P—June, 1917, Bp. Gibson. m. Margaret Louise Clendon, Dec. 26, 1917; c. five. Asst. Min. S. Paul's Ch., Richmond, Va., 1916-19; M-in-c. Ch. Redeem., Houston, Tex., 1919; R. S. Dav. Ch., Austin, Tex., 1924-28;

R. Ch. Incarn., Dallas, Tex., 1928-44. Author: Arts. and short stories.

LEE, Martin Dennis (C.N.Y.), 17 Maple St., Marcellus, N.Y.—R. S. John's Ch., Marcellus and P-in-c. S. Paul's Ch., Warner's 1951—b. New York City, Dec. 29, 1912. C. C. N. Y., B.S.S., 1934; E. T. S., B.D. (c.l.), 1941. D—June, 1941, P—Dec., 1941, Bp. Peabody, m. Winona E. Frye, June 19, 1943. Cur. Emm. Ch., Norwich, N.Y., 1941-42; R. Chr. Ch. Jordan and P-in-c. Emm. Ch., Memphis, N.Y., 1942-47; R. Trin. Ch., Seneca Falls and P-in-c. S. Steph. Ch., Romulus, N.Y., 1947-51.

LEE, Ralph Lewis (S.O.), 938 Lakeside Dr., Birmingham, Mich.—D—Feb., 1924, P—June, 1926, Bp. T. I. Reese.*

LEE, Richard Henry (Sw.Va.), Amherst, Va.—R. Lexington Par., Amherst Co., 1943—b. Charlottesville, Va., Aug. 4, 1897; s. Rev. Henry Bedinger Lee and Lucy Johnston (Marshall). H. Sch., Charlottesville; Geo. Wash. Un. Law Sch., 1923; V. T. S., 1926. D—June, 1926, Bp. B. D. Tucker; P—June, 1927, Bp. Thomson, m. Susie Sandford Glass, Sept. 9, 1926. R. Lynhaven Par., Va., 1926-29; R. Pruden Par., Va., 1929-33; R. Gr. Meml. Ch., Lynchburg, Va., 1933-40; R. Luray Par., Va., 1940-43. Del. Prov. Syn., 1938, 39; Dep. Gen. Conv., 1946, 49; Mem. Dioc. Exec. Bd., 1950-53; Mem. Stndg. Com., 1950—, Pres., 1951—; Com. on Const. and Canons, 1951—.

LEE, Richard John (W.N.C.), 209 No. Cedar St., Lincolnton, N.C.—R. S. Luke's Ch., 1948—b. London, Ont., Aug. 8, 1891; s. Edward Lee and Sarah A. (Taylor). London Coll.; West. Un., London, B.A.; Huron Coll. D—1916, P—1917, Bp. of Huron. Rec'd Nov., 1917, by Bp. C. Williams, m. Mary A. Page Chandler, May 18, 1921. R. Chr. Ch., Adrian, Mich.; R. Gr. Ch., Hinsdale, Ill., 1922-48. Pres. Chi. Episc. Clergy Round Table, 1942-43; Mem. DuPage Co. T.B. Bd., 1941-48, Service Bd., 1942-48; Mem. Cathd. Chapt., 1941-48; Bp. and Coun., 1946-48; Ch. Extension Bd., 1932-48; Trust. and Secy. Chi. Ch. Home for Aged, 1945-48, all Dio. C.; Mem. Bd. Trust. and Properties, Mem. Dioc. Prom. Com., Ch. Ext. and Rel. Educ., all Dio. W.N.C.; Trust. Valle Crucis Sch., N.C.

LEE, Thomas Carleton, 3rd (W.N.Y.), 175 Ninth Ave., New York, N.Y.—Fell. and Tutor G. T. S. and D-in-c. Gr. Ch., Randolph, 1951—b. Niagara Falls, N.Y., May 6, 1928; s. Harold Carleton Lee and Fanny Louisa (Raymond). H. Sch., Niagara Falls; Leh., B.A., 1948; G. T. S., S.T.B., 1951. D—May, 1951, Bp. Scaife.

LEE, William Byrd, Jr. (Va.), Hague, Va.—R. Cople Par., Hague and S. Paul's Ch., Nomini, 1948—b. Gloucester, Va., Feb. 1, 1888; s. Rev. William Byrd Lee and Jane Blackburn (Kownsar). Episc. H. Sch.; W. & M.; V. T. S. D—June, 1915, P—June, 1916, Bp. Gibson, m. Mary Alexander Seddon, Oct. 27, 1920; c. four. R. S. Paul's Par., Hanover, Va., 1915-17; Chapt. (Capt.) A. E. F., 1917-19; R. Chr. Ch., Blacksburg, Va., 1919-23; S. Bride's Par., Norfolk, Va., 1923-26; R. Ch. Holy Innocent, Auburn, Ala., 1927-48.*

LEE, William Colin (N.Y.), St. Mark's Rectory, Mt. Kisco, N.Y.—R. S. Mark's Ch., 1945—b. Belfast, N. Ire., Oct. 18, 1893; s. Rev. Robert Samuel Lee and Mary (Mackay) Bangor Coll., Irel.; London, Litt.B., 1916, Litt.D., 1927. Reform. Episc. Sem., B.D., 1921; P. Theol. Sem., Th.M., 1924. D—June, 1940, P—Dec., 1940, Bp. Taitt, m. Helen Elizabeth Hebard, Oct. 18, 1932; c. three. Min. in Reform Episc. and Presby. Chs., 1920-39; Vic. S. Anne's Chap., Willow Grove, Pa., 1939-42; R. S. Mary's Ch., Ardmore, Pa., 1942-45. Author: "The Spiritual Elements in the New England Poets of the 19th Century." 1927; "19th Century Irish Poets," 1931.

LEE, William Seddon (Ala.), 356 Bayview Ave., Fairhope, Ala.—R. S. Jas. Ch., 1952—b. Christiansburg, Va., Feb. 27, 1923; s. Rev. William Byrd Lee and Mary Alexander (Seddon). Episc. H. Sch., Alexandria, Va.; Ala. Polytech. Inst., B.S., 1946; V. T. S., B.D., 1951. D—June, 1951, Bp. Goodwin; P—Dec., 1951, Bp. Claiborne. m. Ann Donovan, Dec. 19, 1950; c. one.

LEECH, Charles Reid (Del.), 113 So. State St., Dover, Del.—Dio. Dir. Chr. Educ. and Youth Wk., 1951—b. Phila., Mar. 30, 1913; s. Charles Sherman Leech and Margaret Owens (Reid). H. Sch., Ridley Park, Pa.; Harv., B.A., 1934; Crozer Theol. Sem., B.D., 1937. D—Oct., 1946, P—July, 1947, Bp. C. A. Mason, m. Mary Dane Cory, June 22, 1940; c. four. Bp. Min., 1937-46. Vic. Ch. Gd. Shpd., Wake Village, S. Mark's Ch., Mt. Pleasant and Chr. Ch., Clarksburg, Tex., 1946-47; R. All SS. Ch., Rehoboth Beach, Del., 1947-50; P-in-c. S. Geo. Chap., Indian River, Del., 1949-50. Chrmn. Div. Youth Wk., 1948-50; Mem. Stndg. Com., 1950-51, both Dio. Del.; Del. Prov. Syn., 1948.

LEECH, Frederick Walter (O.), 339 Lafayette St., Marion, O.—R. S. Paul's Ch., 1947—b. Phila., Mar. 8, 1908; s. Joseph W. and Anna W. Leech. Norm. Sch., Eau Claire, Wis.; Tem.; P. D. S., S.T.B., 1933. D—June, 1933, P—Dec., 1933, Bp. Taitt, m. Katharine Marie Hall, Feb. 19, 1938; c. three. Asst. Vic. Gr. Chap., N.Y.C., 1933-35; Asst. S. Andr. Ch., Ann Arbor, Mich. and Chapt.

Episc. Stds. Un. Mich., 1935-42; R. S. Pet. Ch., Akron, O., 1942-47. Chrmn. Dept. Chr. Educ. and Mem. Dioc. Coun., 1944-46.

LEECH, William David (Pa.), 216 So. 4th St., Quakertown, Pa.—Vic. Emm. Ch., 1952—b. Ambler, Pa., Sept. 1, 1923; s. Charles S. Leech and Margaret Owens (Reid). H. Sch., Lower Merion, Pa.; Un. Pa.; P. D. S., Th.B., 1952. D—Apr., 1952, Bp. W. P. Roberts for Pa.

LEEL, Charles William Champion (Ariz.), 619 E. Cottonwood St., Globe, Ariz.—R. S. John's Ch., 1950—b. Liverpool, Eng., Apr. 16, 1907; s. Charles C. Leel and Edith (Champion). H. Sch., San Antonio, Tex.; S. Steph., 1929; Colomb., B.A.; V. T. S., B.D., 1932. D—Aug., 1931, P—June, 1932, Bp. Capers, m. Maryann Dykman, Aug. 8, 1949. R. S. Phil. Ch. and In-c. Assoc. Mssns., Uvalde, Tex., 1932-50. Chapt. U.S.A., 1941-45. Dep. Gen. Conv., 1937, 40.

LEEMAN, Judson Sheppard (Wyo.), 19 Akashi-Cho, Chuo-ku, Tokyo, Japan—Med. Staff S. Luke's Internat. Med. Cent., 1950—b. Duncan, Okla., Sept. 26, 1909; s. Edwin Jerry Leeman and Alice Richardson (Herring). H. Sch., Duncan, Okla. and Dallas, Tex.; Phil. Un.; Un. Okla., B.A.; G. T. S., 1935; Un. Minn. Sch. Med., M.B., 1940, M.D., 1941. D—Apr., 1935, Bp. A. W. Knight for Ok.; P—Oct., 1935, Bp. Casady, Cur. Trin. Ch., Tulsa, Okla., 1935-36; Asst. S. Paul's Ch.-on-the-Hill, St. Paul, 1936-37; P-in-c. S. Pet. Ch., Port Chester, N.Y., 1942-43; Chapt. U. S. N., 1943-46; P-in-c. S. Andr. Ch.-in-the-Pines, Pinedale, Ch. S. Hubert-the-Hunter, Bondurant and Ch. S. John Bapt., Big Piney, Wyo., 1946-50; Physician and Surgeon, Sublette Co., Wyo., 1946-50.

LEEMING, Frank Clifford (N.Y.), St. Peter's School, Peekskill, N.Y.—Fndr. and Hdmstr. S. Pet. Sch., 1938—b. Lancashire, Eng., July 5, 1899; s. Joshua Leeming and Sarah Ann (Breakwell). Bethany Prep. Sch. and Coll.; Un. Va.; Peabody Conserv.; G. T. S., S.T.B., 1930. D—Apr., 1930, Bp. Helfenstein; P—Nov., 1930, Bp. Lloyd for Md. m. Margaret Adams Reeder, Nov. 24, 1932; c. four. Cur. Trin. Ch., Ossining, N.Y., 1930-32; Chr. Ch., Bordertown, N.J., 1932; R. S. Pet. Ch., Peekskill, N.Y., 1935-41. Author: "The Children's Eucharist."

LE FEBRE, Bruce William (N.C.), 218 Chestnut St., Henderson, N.C.—R. Ch. Holy Innocent and P-in-c. S. John's Ch., 1951—b. Chicago, Ill., Mar. 14, 1921; s. George Oscar Le Febre and Frances Gertrude (Fuhring). H. Sch., Atlanta, Ga.; Emory Un., B.A., 1946; V. T. S., B.D., 1949. D—Jan., 1949, Bp. Gesner; P—Aug., 1949, Bp. Walker, m. Jessie Bradburn Shepard, Jan. 29, 1944; c. two. Asst. S. Luke's Ch., Atlanta, Ga., 1949-51.

LEFFLER, John Compton (Ol.), 1551 10th Ave. No., Seattle 2, Wash.—Dean and R. Cathd. Par. S. Mark, 1951—b. North Ridge, N.Y., May 26, 1900; s. Rev. John Ford Leffler and Lena May (Compton). H. Sch., Buffalo, N.Y.; Westl., B.S., 1921; Ch. Div. Sch. Pac., B.D., 1939, D.D., 1946. D—Oct., 1928, Bp. Brent; P—Apr., 1929, Bp. Ferris, m. Faith Gillies, Jan. 28, 1924; c. three. Method. Min., 1922-27; Asst. S. Paul's Ch., Rochester, N.Y., 1927-29; R. S. John's Ch., Ross, Cal., 1929-40; Instr. Homiletics, Ch. Div. Sch. Pac., 1937-40; R. S. Luke's Ch., San Francisco, Cal., 1940-51. Secy. Stndg. Com., 1937—; Exam. Chapt., 1940, Pres., 1945—; Dep. Gen. Conv., 1940, 43, 46; Pres. San Francisco Coun. Chs., 1942-45. Dir. Intern. Inst., S.F., 1940; Dir. Family and Child. Agency, 1943—; Mem. Mayor's Com. Civic Unity, 1945—.*

LEHMAN, Gustave Ambrose Charles (Colo.), 2305 So. Fillmore Ave., Denver 10, Colo.—Vic. S. Mary's Ch., 1927—b. Helena, Mont., Mar. 16, 1874; s. Charles William Lehman and Caroline (Bach). Nash., B.D., 1896. D—May, 1896, P—Oct., 1897, Bp. Nicholson. Min. S. Paul's Ch., Columbus, Wis., 1896-97; Asst. Holy Cross Ch., N.Y.C., 1897-98; Holy Trin. Ch., Pueblo, Colo., 1899-1905; R. Ch. Ascen., Pueblo, 1905-08; P-in-c. S. Jas. Ch., Pueblo, Colo., 1908-17; R. Calv. Ch., Golden, Colo., 1917-26; Vic. Transfig. Ch., Evergreen, Colo., 1926-27.*

LEHMANN, Richard Ludwig (C.), 6240 No. Avondale Ave., Chicago 31, Ill.—R. S. Alb. Ch., 1951—b. Chicago, Jan. 21, 1923; s. Ludwig Emil Lehmann and Martha (Hamm). H. Sch. Dept., Concordia Tchrs. Coll., River Forest, Ill.; No. Centr. Coll., Naperville, Ill., B.A., 1945; S.-W. T. S., B.D., 1948. D—May, 1948, P—Dec., 1949, Bp. Conkling. D-in-c. Holy Cross Imm. Ch., Chicago, 1948-50; R. S. John's Ch., Naperville, Ill., 1951; P-in-c. S. Cyp. Ch., Chicago, 1951-52.

LEHN, John Henry (Be.), 60 Broadway, Mauch Chunk, Pa.—R. S. Mark's Ch., 1948—b. York, Pa., June 2, 1897; s. William Henry Lehn and Fannie Elizabeth (Keesey). Pub. Schs., York; S. John's Luth. Par. Sch.; Gettysburg Coll., B.A., 1920; Luth. Theol. Sem., Gettysburg, B.D., 1923. D—Dec., 1928, P—June, 1929, Bp. Sterrett, m. Violet Miriam Shenk, Oct. 3, 1925; c. two. Luth. Min., 1923-28. P-in-c. S. John's Ch., Ashland, Pa., 1929-38; P-in-c. Chr. Ch., Frackville, Pa., 1930-43; P-in-c. Ch. Holy Apos., St. Clair, Pa., 1938-43; R. S. Mary's Ch., S. Luke's Ch. and Ch. S. Phil.-the-Deacon, Reading, Pa., 1943-48.

- LEIGH-PINK, Harry (L.A.)**, All Saints Church, Colorado and Termino Sts., Long Beach, Cal.—R. All SS. Ch., 1952—; Wyc., Un. Tor., L.Th., 1943. D.—May, 1943. P., May, 1944, Archbp. of Tor. m. Dorothy Gertrude Kerr, Apr. 2, 1938; c. two. Serv. in Can., 1943-47. Asst. to Dean S. Mark's Cathd., Grand Rapids, Mich., 1947-50; Chapl. Navy Family Chap., Long Beach, Cal., 1950-52. Chrmn. Coll. Cmsn., W.M., 1950; Secy. L.A. Dioc. Dept. Publ. Relations, 1951. Prof. Journalist, 15 yrs.
- LEIGHTON, Joseph Alexander (S.O.)**, 817 Oxford St., Worthington, O.—Prof. Emerit. Philos., O. St. Un., 1941—; b. Orangeville, Ont., Dec. 2, 1870; s. James Leighton and Jane (Speers). H. Sch., Orangeville; Toronto, B.A., 1891; Cor., Ph.D., 1894; E. T. S., B.D., 1896; Hob., LL.D., 1913; O. St. Un., LL.D., 1948. D.—May, 1896, Bp. H. C. Potter; P.—Jan., 1898, Bp. Walker. m. (1) Victoria Elizabeth Paul (dec.), Apr. 4, 1899; (2) Helen Gager Brown, Nov. 23, 1932; c. two. Prem. and Medalist Trin. Coll., Tor., 1890-91; Fell. Cor., 1891-94; Fell. Harv. Div. Sch., 1896; Asst. Gr. Ch., N.Y.C., 1896-97; Fell. A.A.A.S.; Prof. and Chapl. Hob., 1897-1910; Prchr. Cor., 1902-09; Un. Cal., 1928, 37; Un. So. Cal., 1928, 29; Un. Utah, 1932; Head Dept. Philos., O. St. Un., 1910-41. Mem. Amer. Philos. Assn. (Vice-Pres.); Amer. Psychol. Assn.; Amer. Acad. Polit. and Soc. Sci.; Off. 6 Intl. Congress Philos., 1926; Chrmn. Com. on Place of Faculties in Un. Govt.; Amer. Assn. Un. Profs.; Prin. author, Report Com.; Visiting Prof. Phil. Stan., 1925; Pres. Amer. Philos., West. Div., 1937-38; Lectr. Un. N.C., 1949. Phi Beta Kappa. Author: "Typical Modern Conception of God," 1901; "Jesus Christ and the Civilization of Today," 1907; "The Field of Philosophy," 1918, 19, 23, 39; "Man and the Cosmos," 1922; "Religion and the Mind of Today," 1924; "The Individual and the Social Order," 1926; "Individuality and Education," 1928; "Contemporary American Philosophy," 1930; "Contemporary Idealism in America," 1932; "Social Philosophies in Conflict, Fascism, Nazism, Communism, Liberal Democracy," 1937; "History as the Struggle for Social Values," 1939; About 100 arts. on Philos., Ethics, Rel. and Educ.; essays.
- LEISMAN, Arthur Gustave (Mil.)**, 4068 No. 13th St., Milwaukee 9, Wis.—Mssy. to the Deaf, Dios. Mil., C., W.M. and EauC.—; b. Merrill, Wis., Feb. 18, 1895; s. Carl Walter Leisman and Mary (Dorax). D.—Mar., 1940, P.—May, 1943, Bp. Irvins. m. Agnes Strohschen, June 1, 1920; c. one. Author: Mag. arts. on the deaf.
- LEMERT, J. Raymond (Sac.)**, 310 W. 3rd St., Chico, Cal.—R. Ch. S. John Evang., 1947—; b. Chicago, Aug. 31, 1895; s. Ulysses S. Lemert and Mattie Mae (Witner). H. Sch., Plymouth, Ind.; Bus. Coll., St. Paul; Un. Minn., 2 yrs. (Serv. as non-ccmsn. Off. U. S. A. at home and abroad); Colgt. Dept. Nash, 1923, Nash, 1926. D.—Dec., 1925, P.—June, 1926, Bp. C. Gray. m. Caroline Eleanor Brown, Aug. 29, 1931; c. two. P-in-c. Trin. Ch., Peru, Ind., 1926-27; R. S. Alb. Ch., Indiana Harbor, Ind., 1927-29; Vic. Trin. Ch., Connerville, Ind., 1929-31; R. Gr. Ch., Waterville, N.Y., 1931-42; R. Ch. Evang., Oswego, N.Y., 1942-47.
- LEMM-MARUGG, Carl (Ma.)**, 519 Commercial St., Provincetown, Mass.—; b. Switzerland, Sept. 26, 1896; s. Paul Lemm-Marugg and Elizabeth Baumann (von Brendlin zu Winterthur). Switz., Un. Wis., B.A., 1920; G. T. S., 1933. D.—June, 1933, P.—May, 1934, Bp. Manning. Mssnr. Assoc. Mssn., Hays, Kan., 1934-36; Vic. S. Luke's Chap., S. John's Par., Stamford, Conn., 1933-34 and 1936-50; R. Ch. S. Mary of the Harbor, Provincetown, Mass., 1950-52.
- LE MOINE, Emanuel Aaron (S.C.)**, 1002 Chestnut Ave., Falls Church, Va.—Retired, 1950—; b. Nfld., Dec. 13, 1878; s. Francis LeMoine and Charlotte (Bragg). N. W. B.A., 1908; G. T. S., 1910, B.D., 1912, S.T.M., 1925. D.—May, 1910, P.—May, 1911, Bp. Spalding. m. Elsa Marie Penner, May 14, 1910, R. S. Andr. Ch., Eureka, Utah; S. Mary's Ch., Provo, Utah, 1911; S. Luke's Ch., Niles, O.; S. Andr. Ch., Akron, O., 1918-22; S. Paul's Ch., Spring Hill, Ala., 1922-24; Ch. Transfig. Woodcliff, N.J.; In-c. S. Columba's Par., Wash., D.C., 1932-44; R. S. Pet. Ch., Naval Base, S.C., 1944-50.*
- LE MOINE, George Franklin (W.Va.)**, 1002 Chestnut St., Falls Church, Va.—Chapl. U.S.A., 1950—; b. Niles, O., Jan. 29, 1916; s. Rev. Emanuel Aaron Le Moine and Elsa Marie-Henrietta (Penner). H. Sch., Wash., D.C.; Geo. Wash. Un.; V. T. S., B.D., 1948; Amer. Un. B.A., 1950. D.—Nov., 1947, P.—May, 1948, Bp. Dun. m. Eleanor Ruth Volk, June 10, 1940; c. two. Asst. R. All SS. Ch., Chevy Chase, Md., 1948-50; P-in-c. Gr. Ch., Elkins, W.Va., 1950.
- LEMOINE, Harold Frank (L.I.)**, 99-10 217th Lane, Queens Village 29, N.Y.—R. S. Jos. Ch., 1942—; b. Kennebunk, Me., Nov. 19, 1908; s. Charles Wycliff Lemoine and Elizabeth (Ball). H. Sch., Kennebunk; Me. Centr. Inst., Pittsfield, Me.; Colby Coll., B.A., 1932; G. T. S., S.T.B., 1935. D.—June, 1935, P.—June, 1936, Bp. Manning. Asst. S. Paul's Ch., Flatbush, Brooklyn, N.Y., 1935-36; Asst. Ch. Transfig., N.Y.C., 1936-42. Mem. Dpt. Youth, 1944—; Mem. Dept. Chr. Educ., 1944—; Mem. Dioc. Coun., 1946-49 and 1950-53; Bd. Mngrs. Ch. Charity Fndt., 1949—; Mem. Dept. Chr. Soc. Relations, 1949-50; Alt. Gen. Conv., 1949, Dep., 1952; Mem. Dept. Prom., 1950—; Asst. Ed.: "Tidings," 1950—.
- LE MOINE, Roy Emanuel (Ia.)**, 516 Lynn Ave., Ames, Ia.—Dir. Rel. Life, Prof. and Head Dept. Rel. Educ., Ia. St. Coll., 1949—; b. Chicago, Apr. 10, 1913; s. Rev. Emanuel Aaron Le Moine and Elsa Marie (Penner). H. Sch., Smyrna, Del.; N. W. B.S. (w. honors), 1935; S.-W. T. S., S.T.B., 1938. D.—Apr., 1938, P.—Dec., 1938, Bp. Freeman. m. Eula T. Pearce, May 21, 1936; c. one. R. Congress Hghts. Par., Wash., D.C., 1938-40; Chapl. (Cmndr.) U.S.N., 1940-47; R. Rockingham Par., Harrisonburg, Va., 1948-49; Dir. Va. Conf. of Soc. Wk., 1949; Dept. Chapl. (S.C.) V.F.W., 1944—.
- LENGLER, Robert Edward (C.N.Y.)**, 427 Kinsley St., Sherrill, N.Y.—Mssy.-in-c. Geth. Ch., Sherrill and Trin. Ch., Canastota, 1950—; b. Scranton, Pa., Nov. 9, 1915; s. Frederick K. Lengler and Eriella May (Schooley). H. Sch., Scranton; Duke, B.A., 1937; U. T. S., B.D., 1940. D.—Nov., 1950, Bp. Higley; P.—June, 1951, Bp. Peabody. m. Gertrude Elizabeth Lyford, June 11, 1940; c. two. Method. Min., 1940-50.
- LEONARD, Edward (Mil.)**, 16th St. and Holmes Ave., Racine, Wis.—R. Holy Innoc. Ch., 1926—; b. Newberry, Pa., Sept. 23, 1890; s. George Dallas Leonard and Rebecca (Stolz). H. Sch., Williamsport, Pa.; Nash., 1924. D.—Nov., 1923, P.—May, 1924, Bp. Webb. R. S. Paul's Ch., Hudson, Wis., 1924-26.
- LE PERE, Howard Adams (F.L.)**, 213 So. Vine St., Marshfield, Wis.—R. S. Alb. Ch., 1941—; b. Phila., Sept. 26, 1882. Priv. Tutoring; R. E. S., Pre-Theol., 3 yrs.; Chh. Theol. Sem. D.—June, 1915, P.—Dec., 1915, Bp. Anderson. m. Leonora Billeau Thomas, 1910; c. one. Chr. Ch., Harvard, Ill., 1915-19; R. S. Paul's Ch., Pekin, Ill., 1919-23; Asst. R. S. Pet. Ch., Chicago, 1923-25; Trin. Ch., Rock Is., Ill., 1925-29; R. S. Jas. Ch., Hibbing, Minn., 1929-41.
- LE PERE, Paul Howard (Minn.)**, 3½ E. Lake St., Chisholm, Minn.—; D.—Mar., 1949, Bp. Keeler. Lay Vic. Trin. Ch., Hinckley, Gr. Ch., Rush City and S. Andr. Ch., Moose Lake, Minn., 1947-49, D-in-c. 1949; M-in-c. S. John's Ch., Eveleth, Minn., 1949-50.*
- LE ROY, Milton Reese (Cuba)**, Apartado 339, Santiago De Cuba, Oriente, Cuba—Mssy. Dist. of Cuba, 1950—; b. McCormick, S.C., Nov. 7, 1922; s. Milton Reese LeRoy and Mary Frances (Wright). H. Sch., Greenwood, S.C.; Clemson A & M Coll., B.S., 1943; V. T. S., B.D., 1950. D.—June, 1950, P.—Feb., 1951, Bp. Blankingship. m. Jean Leonard, July 14, 1946; c. two.
- LESER, John Frederick (Pa.)**, 4806 Morris St., Phila. 44, Pa.—Cur. S. Mart.-in-the-Field, 1952—; b. Phila., Aug. 16, 1927; s. Frederick George Leser and Virginia (De-wees). H. Sch., Phila.; Un. Pa., B.A., 1949; E. T. S., S.T.B., 1952. D.—June, 1952, Bp. Armstrong.
- LESLIE, William Oliver, Jr. (Nk.)**, Off., 24 Rector St., Newark 2; Res., 289 Parker St., Newark 4, N.J.—; Can. Mssnr. for Mssns. and Archd. of Newark, 1929—; b. Sharon, Pa., July 21, 1888; s. William Oliver Leslie and Kate Young (King). Cor.; Ken., B.A., 1910; Bex., B.D., 1913. D.—June, 1913, P.—June, 1914, Bp. Israel. m. Clara Louise Von Schon, June, 1913. D-in-c. S. Luke's Ch., Kinzua, Chr. Ch., Tidouit and S. Sav. Ch., Youngsville, Pa., 1913-14; P-in-c. Epiph. Ch., Grove City, S. Edm. Ch., Mercer and S. Dav. Ch., Pardoe, Pa., 1914-15; R. Chr. Ch., Kent and P-in-c. Bronson. Meml. Ch., Peninsula, O., 1915-18; R. Holy Cross Ch., Jersey City, N.J., 1918-21; Chr. Ch., Newark, N.J., 1921-30; Trust. Chr. Hosp., 1918-21; Trust. S. Barn. Hosp., 1921-30; Chapl. Newark City Mssn., 1921-23; Secy. Conv. Nk., 1922-29; Bd. Rel. Educ., 1920-44; Cath. Gen. Chapt., 1922—; Adviser. Ital. Wk. to Foreign-Born Amers., Natl. Coun., 1925-30; Can. Mssnr. Foreign-Born, Dio. Nk., 1923-29; Mem. Bd. Mssns., 1929—; Dep. Gen. Conv., 1937, 43, 46.*
- LESSING, Robert Frederick (Ore.)**, 1025 N.W. 21st Ave., Portland, Ore.—R. S. Mark's Par., 1951—; b. Phila., June 23, 1907; s. Fred V. Lessing and Edith Helen (Abbott). H. Sch., Torrance, Cal.; U. C. L. A.; Un. So. Cal.; Southwestern Law Sch.; Ch. Div. Ch. P., 1947. D.—Feb., 1947, Bp. Stevens. P.—Aug. 1947, Bp. E. B. Gooden. m. Marjorie Carrick, Aug. 12, 1935; c. two. Vic. S. Mark's Mssn., Downey, Cal., 1947-48; R. S. Jas. Par., Coquille, Ore., 1948-51. Publ. Canon "God in Every Day Living" in "Best Sermons of 1947."
- LESWING, Herbert Jr. (E.)**, 105 Bridge St., Elkton, Md.—R. Trin. Ch., 1940—; b. Phila., Apr. 27, 1922. U.S. Herbert Leswing and Bertha (Branson). Pub. Schs., Upper Moreland Township, Pa.; Ursinus Coll., B.A., 1943; P. D. S., Th.B., 1947; Th.M., 1951. D.—Jan., 1947, Bp. Hart; P.—July, 1947, Bp. Moody for Pa. m. Gladys Irene MacFarlane, June 14, 1947; c. two. R. Ch. Redeem. Andalusia, Pa., 1947-49. Chrmn. Dept. Youth, Dio. E.; Dep. Gen. Conv., 1952; Dep. Prov. Syn., 1950, Alt., 1951. Chrmn. Children's Aid Soc. of Cecil Co. Chrmn. Md.; Soc. for Crippled Children and Adults of Cecil Co. Publ.: "Hugh Jones, Colonial Enigma."

LETARTE, Pierre Maurice (Sp.), P. O. Box 174, Havana, Ill.—Vic. S. Barn. Ch. and Ch. Holy Trin., Petersburg, 1951—b. Ottawa, Ont., Can., Aug. 15, 1907; s. Joseph Letarte and Mary Elizabeth (Rehel), Un. Ott., 1926; Sde. w. Dom. Order, 1926-33. D—June, 1942, Bp. of Fredericton; P—Apr., 1943, Bp. of Quebec. Serv. in Can., 1942-48; Can. Cathd. S. John Evang., Spokane, Wash., 1948-50; Vic. S. Jas. Ch., Lewistown and S. Pet. Ch., Canton, Ill., 1950-51.

LEATHERMAN, John Samuel (Ky.), 319 E. Gray St., Louisville, Ky.—R. Gr. Ch., 1946—b. Goshen, Ind., Dec. 22, 1906; s. Dale Afton Leatherman and Winnifred (Snobarger), H. Sch., Goshen; Nash., 1931. D—Dec., 1930, Bp. C. Gray; P—Nov., 1931, Bp. Ivins for N.I. m. Jane Bishop Caldwell, Oct. 30, 1941; c. two. Cur. S. Tim. Ch., Roxborough, Phila., 1931-33; Cur. S. Clem. Ch., Phila., 1933-34; Cur. S. Luke's Ch., Phila., 1934-38; Vic. S. Aug. Ch., Rhinelander, Wis., 1938-41; Chapt. U. S. A., 1941-46.

LE VAN, Theodore Edward Albert (N.J.), Sycamore Ave., Shrewsbury, N.J.—R. Chr. Ch., Shrewsbury and S. John's Ch., Little Silver, 1948—b. Guelph, Ont., May 20, 1902; s. John LeVan and Sarah Ann (Dawson), H. Sch., Auburn, N.Y.; Ham.; Nash., 1939, B.D., 1942, S.T.M., 1945. D—Nov., 1938, P—May, 1939, Bp. Ivins m. Jane Wrecks, May 15, 1944; c. three. Vic. S. Pet. Ch., West Allis, Wis., 1939-41; Cur. S. Luke's Ch., Germantown, Phila., 1941-44; R. S. Dav. Ch., Manayunk, Phila., 1944-46; R. Trin. Ch., Garnerville, N.Y., 1946-48.

LEVER, Charles Maxwell (Ore.), Gold Beach, Ore.—Vic. S. Matt. Ch., Gold Beach and S. Tim. Ch., Brookings, 1949—b. Clermont Co., O., May 4, 1889; s. Thomas H. Lever and Louise (Harrison), Milit. Sch.; Un. Cincinnati; Lane Sem., 1918; Ken.; Bex., B.D., 1925. D—June, 1925, P—Nov., 1926, Bp. T. I. Reese m. Ruth Emerson, Aug. 30, 1915. Milit. Serv., U. S. A., 1907-10, 1911-18, Chapt., 1918-19; M-in-c. Zion Ch., Dresden, S. Matt. Ch., Madison Twp. and S. Paul's Ch., Logan, O., 1925-27; Gen. Mssy., Dio. Lex., 1927-30; P-in-c. S. Mark's Ch., Ewen and Ch. Ascen., Ontonagon, Mich., 1942-45; Trin. Ch., Thermopolis, Wyo., 1945-47; P-in-c. S. Jas. Ch., Riverton, S. Mart. Ch., Missouri Valley and S. Luke's Ch., Shoshoni, Wyo., 1945-49.*

LEVER, John Howard (Pa.), 408 W. Price St., Phila., Pa.—R. Free Ch. S. John, 1933—b. Pawtucket, R.I., Jan. 21, 1886; s. John Lever and Jessie Benton (Dean), H. Sch., Providence, R.I.; Br., B.A., 1908; Camb., B.D., 1911, S.T.M., 1915. D—May, 1911, P—Jan., 1912, Bp. Perry m. Cora Ella Medbury, June 8, 1911; c. one. Mssy. Calv. Ch., Pascoag, R.I., 1911-13; Mssy. City Inst., St. Louis, 1913-20; Supt. Soc. Serv., Dio. M., 1920-22; R. Ch. Advoc., Phila., 1922-26; Holy Trin. Ch., Lincoln, Neb., 1926-30; Asst. All SS. Ch., Worcester, Mass., 1930-31; R. same, 1931-33. Chrmn. Soc. Serv. Com., Dio. Mo., 1915-17; Dep. Prov. Syn., 1917. Author: "Social Service in a Great City," 1916.

LEVERING, Berton Swetland (M.), 3837 W. Seven Mile Rd., Detroit 21, Mich.—R. All SS. Ch., 1938—b. Mohican, O., Apr. 9, 1890; s. Chambers Ash Levering and Selinda (Swetland), Savannah Acad., 1907; Mar., B.A., 1912, D.D., 1936; G. T. S., L.Th., 1915. D—June, 1915, P—Apr., 1916, Bp. T. I. Reese m. Loma Kathryn Cole, Apr. 25, 1916; c. two. R. S. Pet. Ch., Delaware, O., 1915-18; Chapt. (1st Lt.) U. S. A., 1918; R. S. Luke's Par., Ypsilanti, Mich., 1919-29; Vic. All SS. Chap., S. John's Par., Detroit, Mich., 1929-38.

LEVINSON, Louis Jean (Tex.), Jacksonville, Tex.—D-in-c. Trin. Ch., Jacksonville and All SS. Ch., Crockett, 1952—b. Pittsburgh, Pa., July 3, 1928; s. Louis Levinson and Margaret (Lewis), H. Sch., Pittsburgh; Ken., B.A., 1949; V. T. S., B.D., 1952. D—June, 1952, Bp. Quinn.

LEVIS, Norman Van Pelt (Pa.), 110 W. Coulter St., Germantown, Phila., 44, Pa.—R. Emerit. Ch. Incarn., 1940—b. Mt. Holly, N.J., Apr. 11, 1872; s. Franklin B. Levis and Rebecca Browning (Coppuck), Peekskill Milit. Acad.; Un. Pa.; P. D. S., S.T.B., 1897, D.D., 1947; Tem., D.D., 1920. D—June, 1897, Bp. Whitaker; P—Apr., 1898, Bp. Scarborough m. Grace Royall Tyng (dec.), June 15, 1899; c. two. Asst. S. John's Ch., Elizabeth, N.J., 1897-99; R. Chr. Ch., Westerly, R.I., 1899-1903; R. Ch. Incarn., Phila., 1903-40. Chrmn. Dioc. Cmssn. wk. among Deaf Mutes; Mgr. Episc. Hosp.; Secy. Advance Soc.; Exec. Coun.; Mem. Trust. Dio. Pa.; Dean No. Phila. Convoc.

LEVO, John Ernest (V.I.), Box 1729, San Juan, P.R.—Retired, 1947—b. June 5, 1885. D—1909. Rec'd from Oxford, Eng., Jan. 29, 1937. m. Doris Gertrude Watson, June 2, 1926; c. one. R. S. Paul's Ch., Frederickstad, V.I., 1938-47. Author: "The Hurricane," "Virgin Islanders," novels, publ. London, Eng.; "The West Indian Adventure," "The Romantic Isles," London.*

LEVY, Charles Arnold (P.), 608 W. 146th St., New York 31, N.Y.—Asst. Ch. Crucif., 1951—D—June, 1933, P—Dec., 1934, Bp. Taitt. R. Ch. Belov. Disciple, Germantown, Pa., 1934-37.*

LEVY, Frank La Grange (Miss.), 2622 Lowerline St., New Orleans 18, La.—Retired, 1952—b. New Orleans, Oct. 12, 1893; s. Frank La Grange and Louisa M.

Levy. DuBose Meml. Ch. Trng. Sch., 1930. D—Jan., 1931, P—Jan., 1933, Bp. J. C. Morris. In-c. Holy Comf. Mssn., New Orleans, 1931-35; In-c. S. John's Ch., New Orleans, 1934-35; R. Gr. Ch., St. Francisville and P-in-c. S. Andr. Ch., Clinton, La., 1935-40; P-in-c. S. Steph. Ch., Innis, La., 1936-40; Retired, 1940-43; R. S. John's Ch., Thibodaux, Chr. Ch., Napoleonville and P-in-c. S. Anna's Ch., Gibson, La., 1943-45; R. Gr. Ch., Lake Providence, La., 1945-48; R. S. John's Ch., Aberdeen, Miss., 1948-51; P-in-c. S. Mary's Ch., Bolton and S. Alb. Ch., Bovina, Miss., 1951-52.

LEVY, William Turner (N.Y.), 3103 Fairfield Ave., New York, N.Y.—Tutor Dept. Eng., C. C. N. Y., 1946—b. Nov. 3, 1922; s. Jacob Levy and Florence Agnes (Turner), Townsend Harris Prep. Sch.; C. C. N. Y., B.A., 1942; Colmb., M.A., 1947. D—June, 1952, Bp. Donegan.

LEWIS, Arnold Meredith (Fla.), 406 Shields Pl., Jacksonville 2, Fla.—Dean S. John's Cathd., 1951—b. E. Hampton, N.Y., Oct. 11, 1904; s. Morley B. Lewis and Mary Robina (Ettershank), Williston Acad., Easthampton, Mass., 1922; Springfield Coll., B.S., 1927, M.H., 1930; U. T. S.; G. T. S.; V. T. S., B.D., 1937. D—May, 1936, P—Dec., 1936, Bp. Stires m. Frances Harrington Swift, June 6, 1927; c. two. P-in-c. S. Mark's Ch., Westhampton Beach, L.I., 1936-40; Chapt. U. S. A., 1940-46; Exec. Dir. Presiding Bp's. Com. Laymen's Wk., 1946-51. Chapt. (Maj.) Res. U. S. A.

LEWIS, Cotesworth Pinckney (Ark.), 1604 Center St., Little Rock, Ark.—Dean Trin. Cathd. and R. Cathd. Par., 1945—b. Birmingham, Ala., June 9, 1913; s. John Lewis and Ellen James (Porter), H. Sch., Birmingham; Birmingham-South. Coll., B.A., 1934; Un. So., B.D., 1937. D—June, 1937, Bp. McDowell; P—Oct., 1938, Bp. R. B. Mitchell for Ala. m. Louise Barclay, Feb. 20, 1946. M-in-c. S. Mary's Ch., Jasper and S. Mark's Ch., Oakman, Ala., 1937-39; R. S. Paul's Ch., Batesville, Ark., 1939-42; Can. Trin. Cathd. and P-in-c. Cathd. Par., Little Rock, Ark., 1942-45. Chrmn. Dept. Prom., 1941-48; Exam. Chapt., 1944—; Chrmn. Dept. Chr. Educ., 1948—; Secy. Dioc. Bd. Trust., 1949—; Trust. Un. So., 1948—; Ed.: "Arkansas Churchman," 1943-45.

LEWIS, David Henry (Va.), Ivy Depot, Va.—Retired, 1928—b. Ivy Depot, Va., Nov. 19, 1882; s. James Terral Lewis and Anne Jane (Meriwether), Miller Manual Labor Sch., Albemarle Co., Va.; Un. Va., 2 yrs.; V. T. S., 1907. D—June, 1907, P—May, 1908, Bp. Gibson m. Louise Thornton Owen, Oct. 10, 1917; c. three. R. S. Paul's Ch., Goochland, Va., 1907-10; Chapt. Miller Sch., Albemarle Co., Va., 1910-12; Asst. Gr. Ch., Richmond, 1912-15; Gr. and Trin. Ch., So. Boston, Va., 1915-22; S. Paul's Ch., Salem, Va., 1922-26; Archd. Blue Ridge, Dio. Va., 1926-27.

LEWIS, David Henry, Jr. (Va.), 702 South East St., Culpeper, Va.—R. S. Mark's Par., 1949—b. South Boston, Va., Aug. 5, 1918; s. Rev. David Henry Lewis and Louise Thornton (Owen), H. Sch., Lane; Meriwether Lewis Sch.; Un. Va., B.S., 1939; V. T. S., B.D., 1942. D—May, 1942, Bp. H. St. G. Tucker; P—Apr., 1943, Bp. Goodwin m. Caroline Lunt Coffman, June 6, 1942; c. three. R. Abingdon Par., Va., 1942-46; R. Chr. Ch. and Instr. and Chapt. Christchurch Sch., Christchurch, Va., 1946-49.

LEWIS, Edward Caldwell (F.L.), Off., 218 Church St.; Res., 220 Ellis St., Stevens Pt., Wis.—R. Ch. Intercess., 1939—b. Evansville, Ind., June 27, 1900; s. William Bedell Lewis and Mrs. William Caldwell Lewis. H. Sch., Salt Lake City; S. Steph., 1924; G. T. S., 1927, Post Grad. Wk., 1927-28. D—June, 1927, Bp. Moulton; P—June, 1928, Bp. H. T. Moore m. Emily F. Underwood, Aug. 1, 1935; c. five. Assoc. P. S. Matt. Cathd., Dallas, Tex., 1928-39. Mem. Com. Dallas United Charities, 1929-39; Vice-Pres. and Mem. Exec. Cmssn., Dallas Child Guidance Clinic, 1930-39; Secy. Cler., Dio. Dal., 1931-39; Chrmn. Publ. Cmssn., Tex. St. Conf., Soc. Welfare, 1931.

LEWIS, Edwin Tuttle (L.A.), 417 No. Washington Ave., Whittier, Cal.—R. Emerit. S. Matth. Ch., 1946—b. Brooklyn, N.Y., May 27, 1878; s. Edwin A. Lewis and Emma S. (Tuttle) Ya., B.A., 1899; E. T. S., S.T.B., 1904; Ch. Div. Sch. Pac., D.D., 1939. D—June, 1904, Bp. C. B. Brewster; P—Jan., 1905, Bp. Vincent m. Constance N. McMurry, June 27, 1905; c. four. Cur. Chr. Ch., Dayton, O., 1904-08; Min., Trin. Ch., Grantwood and Gr. Ch., Grandview, N.J., 1908-13; Asst. S. Paul's Ch., Milwaukee, 1913-14; M-in-c. S. John's Mssn., Logan, Utah, 1914-20; R. S. Matth. Ch., Whittier, Cal., 1920-46; Hon. Can. S. Paul's Cathd., Los Angeles, 1943—; Dep. Gen. Conv., 1934, 37; Rur. Dean L.A. Convoc., 1928-40.

LEWIS, Evan Llewellyn (Minn.), 939 No. Jefferson St., Milwaukee, Wis.—b. Apr. 24, 1895. D—Dec., 1946, Bp. Keeler. Lay-R. Chr. Ch., Crookston, Minn., 1946; D-in-c. Ch. Gd. Samar., Sauk Center, Minn., 1947.*

LEWIS, Gerald Horton (N.I.), 413½ E. North A St., Gas City, Ind.—P-in-c. S. Paul's Ch. Gas City and S. Luke's Ch., Hartford City, 1947—b. Coal Valley, W. Va., Feb. 17, 1880; s. William Henry Lewis and Mary Matilda (Blauvelt), Newton Collgt. Inst., N.J.; Newark Acad.; S. Steph., B.D.; G. T. S., 1912. D—June, 1912, P—Dec.,

1918, Bp. Greer, m. Ethel Smyth, Sept. 15, 1912; c. two. M-in-c. S. John's Ch., Wilmot, New Rochelle and Hartsdale Mssn., N.Y., 1915-18; P-in-c. S. Andr. Ch., New Paltz and Chap., Ohioville, N.Y., 1918; R. S. Andr. Ch., Beacon, N.Y., 1920-26; Chapl. Commun. Transfig. Ch., Glendale, O., 1926-39; S. Luke's Ch., Cincinnati, 1932-39; R. S. Andr. Ch., Kokomo, Ind., 1939-47. Educ. Dept. Bd. Mssn.; Asst. Libr. Dom. and For. Mssy. Soc.*

LEWIS, Glenn Fuller (Minn.), 1539 Goodrich Ave., St. Paul 5, Minn.—R. S. Clem. Meml. Ch., 1944—b. Cleveland, Feb. 28, 1911; s. Thomas L. Lewis and Lucy (Dunning). Pub. Schs., Cleveland; Oberlin, B.A., 1933; Bex., B.D., 1936. D—June, 1936, P—Dec., 1936, Bp. Rogers. m. Margaret Elizabeth Krafft, Aug. 8, 1936; c. two. R. S. Paul's Par., Toledo, 1936-40; R. Gr. Ch., Mansfield, O., 1940-44.

LEWIS, Henry (M.), 725 Oxford Rd., Ann Arbor, Mich.—R. S. Andr. Ch., 1922—b. Germantown, Pa., Sept. 11, 1893; s. William Draper Lewis and Mary Caroline (Cope). Episc. Acad., Phila.; Un. Pa., B.S., 1915; Berk., B.D., 1921, S.T.D., 1942; U. T. S., 1921-22. D—Mar., 1920, Bp. Parker; P—Dec., 1920, Bp. Talbot for N.H. m. May Pardee Erdman, Sept. 20, 1919; c. three. Asst. Holy Trin. Ch., N.Y.C., 1921-22. Exec. Coun., 1923-35, 1939-41; Natl. Coll. Cmssn., 1926—; Trust. Berk., 1936-48; Dioc. Stndg. Com., 1937-50; Dir. Bp. Page Fndt., 1942—; Dep. Gen. Conv., 1937, 40, 43, 46, 49; Dir. Mich. Soc. Pastoral Care, 1945—; Dir. Mich. Episc. Stdt. Fndt., 1946—, Guest Prchr., Harv., 1950, 51, 52.

LEWIS, Howard Rennard (Ma.), 535 Main St., Woburn, Mass.—R. Trin. Ch., 1944—b. St. Clairsville, O., Oct. 6, 1894; s. James A. Lewis and Gertrude (Rennard). Pub. Schs., St. Clairsville; Bethany Coll., 1913-15; Mt. Union Coll., B.A., 1917; Sch. Theol., Boston Un., S.T.B., 1920, S.T.M., 1922; Harv. Grad. stdt. Philos., 1922-25. D—Oct., 1927, P—May, 1928, Bp. Slattery. Method. Min., 1921-27; M-in-c. S. Ann's Ch., No. Billerica, Mass., 1927-28; Asst. Trin. Ch., Newton Center, Mass., 1928-30; R. Ch. Epiph., Walpole, Mass., 1930-34; R. S. Jas. Ch., Fall River, Mass., 1934-44.

LEWIS, Hunter Meriwether (Dal.), 3900 Lake Worth Dr., Fort Worth 7, Tex.—Asst. Min. S. Andr. Ch., 1948—b. Richmond, Va., Aug. 22, 1905; s. John Marks Lewis and Sallie Wade (Lewis). H. Sch., Wash., D.C.; Geo. Wash. Un.; V. T. S., 1932, B.D., 1937. D—June, 1932, Bp. H. St. G. Tucker; P—June, 1933, Bp. Binsted, m. Katherine Louise Ockershausen, Aug. 25, 1932; c. one. Language stdy., Sendai, Jap., 1932-34; P-in-c. S. Mary's Ch., Nihonmatsu, Jap., 1934-40; P-in-c. SS. Pet. and Paul Ch., Koriyama, Jap., 1935-40; Asst. Min. Ch. Epiph., Wash., D.C., 1941-47; R. Port Tobacco Par., La Plata, Md., 1947-48. Dep. Gen. Conv., 1937; Secy. Coun. Adv., 1932-37; Chrmn., 1937-40; Dir. Assn. Episc. Mssys. in Jap., 1936-40; Substitute Chapl. U. S. Senate, 1941.

LEWIS, James Thomas (Sac.), 625 15th St., Eureka, Cal.—R. Chr. Ch., 1947—; Dean Semper Virens Ortry, 1950—b. Bosbury, Herefordshire, Eng., May 31, 1904; s. Thomas Lewis and Alice (Cooper). H. Sch., Bromsgrove, Eng.; Ch. Army Coll., Eng.; V. T. S., B.D. (c.l.), 1933. D—June, 1932, P—Nov., 1933, Bp. Remington, m. Kathleen Elsie Tucker, June 10, 1933; c. two. Vic. Trin. Ch., Bend, Ore., 1933-37; R. same, 1937-39; Vic. S. Barn. Ch., McMinnville, S. Hilda's Ch., Monmouth and Pastor Episc. Stdts. Linfield Coll., McMinnville and Ore. Coll. Educ., Monmouth, Ore., 1939-41; R. Trin. Ch., Hoquiam and Vic. S. Mark's Ch., Montesano, Wash., 1941-43; R. Emm. Ch., Coos Bay and Vic. S. Mary's Ch., Gardiner, Ore., 1944-47.

LEWIS, Phillip Fenton (C.), 5540 So. Woodlawn Ave., Chicago, Ill.—D-in-c. S. Mark's Ch. and Actg. Dir. Brent House, 1952—b. Martin's Ferry, O., July 5, 1924; s. William Royce Lewis and Olive (Fenton). H. Sch., Chicago; Oberlin, B.A., 1949; S.-W. T. S., B.D., 1952. D—May, 1952, Bp. Conkling. m. Margaret E. Shively, Sept. 10, 1948; c. one.

LEWIS, Richard Allen (Ok.), 703 So. Fifth Ave., McAlester, Okla.—R. All SS. Par., 1945—b. Peterborough, Ont., Mar. 15, 1901; s. William Arthur Lewis and Ada (MacDonald). Collgt. Inst., Peterborough; McMaster Un., Tor.; North. Bapt. Sem., Chicago. D—July, 1938, P—Feb., 1939, Bp. Whittemore. m. Arline Melva Schaefer, Mar. 22, 1927; c. four. Form. Bapt. Min.; R. Ch. Epiph., So. Haven, Mich., 1939-41; R. S. John's Ch., Grand Haven, Mich., 1941-45.

LEWIS, Robert Lee (W.), 2946 Macomb St., N.W., Wash. 8, D.C.—Retired, 1937—, D—Aug., 1917, Bp. Funsten; P—May, 1921, Bp. Darst. In-c. S. Luke's Par., Bladensburg, Md.*

LEWIS, Robert William (W.), Mitchellville, Md.—R. Holy Trin. Par., 1942—b. Staffordshire, Eng., Dec. 10, 1891; s. Edward Lewis and M. J. (Foster). V. T. S., 1918. D—June, 1918, P—June, 1919, Bp. W. C. Brown. m. Sallie Worthington Hilleary, June 19, 1918. Mssy. Blue Ridge Archdrny., Va., 1918-23; R. Shrewsbury and No. Sassafras Pars., Md., 1923-28; R. S. Mich. Par., St. Michaels, Md., 1928-42. Dep. Gen. Conv., 1934, 37, 40.

LEWIS, Victor George (N'k.), 226 Cornelia St., Boonton, N.J.—R. S. John's Ch., 1949—b. Birmingham, Eng., Sept. 11, 1892; s. Thomas George Massey Lewis and Mary (Davies). Jarvis Collgt. Inst. Tor.; Un. Tor., B.A., 1918, M.A., 1920; Wyc., 1920. D—Apr., 1920, Bp. of Yukon; P—May, 1921, Archbp. of Rupert's Land, m. Kathleen McConnell, June 16, 1926; c. two. P-in-c. Holy Trin. Ch., Gillette, Chr. Ch., Newcastle and Ch. Gd. Shpd., Sundance, Wyo., 1930-39; R. S. Jas. Par., Dillon, Mont., 1939-43; R. S. Matt. Ch., Jersey City, N.J., 1943-49; Secy. Coun. Chr. Hosp., 1946-48.

LEWIS, Rt. Rev. William Fisher, Bishop's House, 505 Ridge St., Reno, Nev.—Bp. Mssy. Dist. Nev., 1942—b. Elmsford, N.Y., May 15, 1902; s. Rev. Charles Smith Lewis and Ethel Lynde Digbee (Oliver). S. Luke's Sch., Wayne, Pa.; Harv., B.A., 1923; G. T. S., 1926, S.T.D., 1942. D—Apr., 1926, P—Oct., 1926, Bp. Matthews. Coun. Bp. Mssy. Dist. Nev., May 12, 1942, m. Margaret Nash Thompson, June 27, 1928; c. two. D-in-c. Pennington and Broad St. Mssns. Trenton, N.J., 1926; P-in-c. Madison Valley Mssns., Mont., 1926-31; R. S. Jas. Ch., Bozeman, Mont., 1931-36; R. S. Paul's Ch., Burlington, Vt., 1936-42.

LEWIS, William Tuttle. Died July 3, 1950. For data see Edition 1950.

LEWIS-JONES, Herbert (N'k.), 644 Centre St., Oradell, N.J.—R. Ch. Annunc., 1949—b. Bangor, Wales, May 27, 1894; s. William Lewis-Jones and Jane (Lewis) Llandegai Boys' Sch.; Sea., 1917-21; G. T. S., 1922, S.T.B., 1949. D—May, 1921, Bp. McElwain; P—May, 1923, Bp. F. Burgess. m. Olive Butler, June 26, 1922; c. two. Lay-R. S. Andr. Ch., Mazeppa, Minn., 1918-21; Asst. Ch. Holy Commun., N.Y.C., 1921-22; Asst. S. Geo. Ch., Flushing, L.I., 1922-24; P-in-c. S. Thos. Ch., Farmingdale, L.I., 1924-25; R. S. John's Ch., Bayonne, N.J., 1925-34; S. Matt., Jersey City, N.J., 1933-34; Calv. Ch.; Bayonne, N.J., 1934-35; R. same, 1935-37; R. S. John's Ch., Boonton, N.J., 1937-48.

LEYFIELD, Claude Hill (C.N.Y.), 225 Stolp Ave., Syracuse 4, N.Y.—R. Trin. Ch., 1931—b. Glenville, Conn., Mar. 25, 1888; s. William Henry Leyfield and Nellie Bell (Hill). Gram. H. and Prep. Schs.; Union, L.L.B., 1908; Drew Theol. Sem., B.D., 1915; Johns Hop., 1915-16. D—June, 1928, P—Dec., 1928, Bp. Murray, m. Helen Harris, May 23, 1916. Method. Min., 1915-28; Asst. S. Paul's Ch., Albany and Vic. S. Steph. Ch., Elmsmere, N.Y., 1928-31; Chapl. (Lt.) U. S. N.

LICHLITER, James Marcellus (Mo.), 9 So. Bompert St., Webster Groves, Mo.—R. Emm. Ch., 1942—b. St. Louis, Apr. 28, 1911; s. Rev. MacIlyar H. Lichliter and Gertrude (Larimore). Colmb. Acad. for Boys, Columbus, O.; Harv., B.A., 1933; U. T. S., 1933-35; V. T. S., B.D., 1936. D—June, 1936, P—Dec., 1936, Bp. Scarlett, m. Mary Jane Evans, June, 1936; c. two. Jr. Can. Chr. Ch. Cathd., St. Louis, 1937-38; R. Calv. Ch., Columbia, Mo., 1938-42. Publ.: "Whose Leaf Shall Not Wither," 1946.*

LICHT, William Frederick (L.A.), 4315 Maupin St., Baldwin Park, Cal.—Vic. S. Matt. Mssn., 1951—b. New York City, Mar. 9, 1922; s. William Licht and Elsie (Wilbert). H. Sch. N.Y.C.; Union Coll.; Occ., B.A., 1947; G. T. S.; Ch. Div. Sch. Pac., 1950. D—July, 1950, P—Mar., 1951, Bp. Bloy. m. Jean Marilyn Hems, Dec. 1, 1945; c. one. Vic. S. Eliz. Mssn., Linda Vista, San Diego, Cal., 1950-51.

LICHTENBERGER, Rt. Rev. Arthur Carl, 1210 Locust St., St. Louis 3, Mo.—Bp. Coadj. of Mo., 1951—b. Oshkosh, Wis., Jan. 8, 1900; s. Adam Lichtenberger and Theresa (Heitz). H. Sch., Oshkosh; Ken. Ph.B., D.D., 1948; E. T. S., B.D., 1925, Grad. Stdt., 1927-28; G. T. S., S.T.D., 1951. D—Mar., 1925, Bp. Slattery for Ia.; P—Nov., 1926, Bp. Roots. Con. Bp. Coadj. of Mo., Apr. 5, 1951, m. Florence Elizabeth Tate, Feb. 5, 1924; c. one. Prof. N. Test., S. Paul's Div. Sch., Wuchang, China, 1925-27; R. Gr. Ch., College Hill, Cincinnati, 1928-33; R. S. Paul's Ch., Brookline, Mass., 1933-41; Lctr. Pastoral Care, E. T. S., 1938-41; Dean Trin. Cathd., Newark, N.J., 1941-48; Prof. Pastoral Theol., G. T. S., 1948-51.

LICKFIELD, Francis William, Jr. (C.), 1420 E. 56th St., Chicago 37, Ill.—R. Ch. Redeem., 1948—b. Phila., Feb. 9, 1908; s. Francis William Lickfield and Mary Agnes (Desmond). Tem. P. D. S., B.Th., 1933. D—June, 1933, P—Dec., 1933, Bp. Taitt. m. Josephine Mondello, Mar. 7, 1934; c. two. Mssn. Staff, N.Y.C., 1933-34; Chapl. House of Refuge, N.Y.C., 1933-34; Vic. S. John's Ch., Westfield, S. Andr. Ch., Tioga and Ch. Holy Spirit, Knoxville, Pa., 1934-36; R. S. Paul's Ch., Philipsburg, Pa., 1936-43; Archd. of Altoona, Pa., 1939-43; Asst. Chap. Interces., Trin. Par., N.Y.C., 1943-45; R. S. Matth. Ch., Waukesha, Wis., 1945-48. Mem. Dept. Chr. Educ., 1938-43; P. Assoc. S. Barn. Brotherhood and Sisters Holy Naty., 1938—; Rgrstr. Dio. Har., 1939-43; Mem. Adv. Bd., Y.P.F., Dio. Har., 1939-43; Alt. Gen. Conv., 1940. Mem. Waukesha Co. Child. Bd., 1945—; Mem. Dioc. Coun., 1951—; Mem. Bd. Trust. Ch. Home for Aged, 1951—; Mem. Bp. and Trust., Dio. C., 1952—; Mem. Cmssn. on Coll. Wk., Dio. C., 1952—.

Index of Photographs

HOUSE OF BISHOPS	P 2-3	NEW YORK	P 44-45
ARIZONA	P 4	NEWARK	P 46
ARKANSAS	P 5	NORTH DAKOTA	P 47
ATLANTA	P 6	NORTH TEXAS	P 48
BETHLEHEM	P 7	NORTHERN MICHIGAN	P 49
CALIFORNIA	P 8	OHIO	P 50
CENTRAL NEW YORK	P 9	OKLAHOMA	P 51
COLORADO	P 10	OLYMPIA	P 52
CONNECTICUT	P 11	OREGON	P 53
DALLAS	P 12	PENNSYLVANIA	P 54-55
DELAWARE	P 13	PITTSBURGH	P 56
EAST CAROLINA	P 14	QUINCY	P 57
EASTERN OREGON	P 15	ROCHESTER	P 58
EASTON	P 16	SACRAMENTO	P 59
EAU CLAIRE	P 17	SALINA	P 60
ERIE	P 18	SAN JOAQUIN	P 61
FLORIDA	P 19	SOUTH CAROLINA	P 62
FOND DU LAC	P 20	SOUTH DAKOTA	P 63
GEORGIA	P 21	SOUTH FLORIDA	P 64
HARRISBURG	P 22	SOUTHERN OHIO	P 65
HONOLULU	P 23	SOUTHERN VIRGINIA	P 66
IDAHO	P 24	SOUTHWESTERN VIRGINIA	P 67
INDIANAPOLIS	P 25	SPOKANE	P 68
KANSAS	P 26	SPRINGFIELD	P 69
KENTUCKY	P 27	TENNESSEE	P 70
LONG ISLAND	P 30	TEXAS	P 71
LOS ANGELES	P 28-29	UPPER SOUTH CAROLINA	P 72
LOUISIANA	P 31	UTAH	P 73
MAINE	P 34	VERMONT	P 74
MASSACHUSETTS	P 32-33	VIRGINIA	P 75
MICHIGAN	P 35	WASHINGTON	P 76
MINNESOTA	P 36	WEST MISSOURI	P 77
MISSISSIPPI	P 37	WEST TEXAS	P 78
MISSOURI	P 38	WEST VIRGINIA	P 79
MONTANA	P 39	WESTERN MASSACHUSETTS	P 80
NEBRASKA	P 40	WESTERN MICHIGAN	P 81
NEW HAMPSHIRE	P 41	WESTERN NEW YORK	P 82
NEW JERSEY	P 42	WESTERN NORTH CAROLINA	P 83
NEW MEXICO AND SOUTHWEST TEXAS	P 43	WYOMING	P 84

PHOTOGRAPHS NOT AVAILABLE

ALABAMA
ALASKA
ALBANY
CHICAGO
IOWA
LEXINGTON
MARYLAND

MILWAUKEE
NEVADA
NORTH CAROLINA
NORTHERN INDIANA
RHODE ISLAND
FOREIGN DISTRICTS



The Right Reverend

- 5 Armstrong, III, J. G.
Pennsylvania, Suffragan
- 1 Baker, R. H.
North Carolina, Coadjutor
- 105 Banyard, A. L.
New Jersey, Suffragan
- 15 Barnwell, M. S.
Georgia, Bishop
- 93 Barry, F. L.
Albany, Bishop
- 109 Barth, T. N.
Tennessee, Coadjutor
- 83 Barton, L. W.
Eastern Oregon, Bishop
- 101 Bayne, Jr., S. F.
Olympia, Bishop

- 20 Bennett, G. G.
Rhode Island, Bishop
- 55 Bentley, J. B.
National Council, Vice-President
- 58 Binsted, N. S.
Philippines, Bishop
- 78 Blankingship, A. H.
Cuba, Bishop
- 72 Block, K. M.
California, Bishop
- 60 Bloy, F. E. I.
Los Angeles, Bishop
- 102 Bowen, H. L.
Colorado, Bishop
- 90 Boynton, C. F.
New York, Suffragan

- 68 Brinker, H. R.
Nebraska, Bishop
- 36 Brown, W. A.
Retired
- 59 Budlong, F. G.
Retired
- 14 Burrill, G. F.
Dallas, Suffragan
- 108 Burroughs, N. M.
Ohio, Bishop
- 9 Campbell, D. J.
Los Angeles, Suffragan
- 49 Campbell, R. E.
Retired
- 5 Campbell, W. C.
West Virginia, Coadjutor

- 37 Carpenter, C. C. J.
Alabama, Bishop
- 97 Carruthers, T. N.
South Carolina, Bishop
- 57 Casady, T.
Oklahoma, Bishop
- 18 Clingman, C.
Kentucky, Bishop
- 70 Conkling, W. E.
Chicago, Bishop
- 12 Crittenden, W.
Erie, Bishop
- 41 Cross, E. W.
Spokane, Acting Bishop
- 43 Dagwell, B. D.
Oregon, Bishop

HOUSE OF BISHOPS
September 1952

- 35 Daniels, H. H.
Montana, Bishop
- 103 Donegan, H. W. B.
New York, Bishop
- 96 Dun, A.
Washington, Bishop
- 116 Emery, R. R.
North Dakota, Bishop
- 64 Emrich, R. S. M.
Michigan, Bishop
- 52 Essex, W. L.
Quincy, Bishop
- 73 Gardner, W. J.
New Jersey, Bishop
- 82 Gesner, C. H.
South Dakota, Coadjutor
- 17 Gibson, R. F.
Virginia, Suffragan
- 85 Gooden, R. H.
Panama Canal Zone, Bishop
- 48 Gooden, R. B.
Retired
- 81 Gordon, Jr., W. J.
Alaska, Bishop
- 80 Gravatt, J. J.
Upper South Carolina, Bishop
- 67 Gray, D. M.
Mississippi, Bishop
- 87 Gray, W. H.
Connecticut, Bishop
- 104 Gunn, G. P.
Southern Virginia, Bishop
- 112 Hall, C. F.
New Hampshire, Bishop
- 8 Hallock, D. H. V.
Milwaukee, Coadjutor
- 65 Harris, B. W.
Liberia, Bishop
- 34 Hart, O. J.
Pennsylvania, Bishop
- 2 Hatch, R. McC.
Connecticut, Suffragan
- 110 Henry, M. G.
Western North Carolina, Bishop
- 61 Higley, W. M.
Central New York, Suffragan
- 31 Hines, J. E.
Texas, Coadjutor
- 45 Hobson, H. W.
Southern Ohio, Bishop
- 62 Horstick, W. W.
Eau Claire, Bishop
- 99 Hubbard, R. S.
Michigan, Suffragan
- 10 Hunter, J. W.
Wyoming, Bishop
- 21 Ivins, B. F. P.
Milwaukee, Bishop
- 16 Jones, G. M.
Louisiana, Bishop
- 44 Juhan, F. A.
Florida, Bishop
- 54 Keeler, S. E.
Minnesota, Bishop
- 7 Kellogg, H. H.
Minnesota, Coadjutor
- 94 Kennedy, H. S.
Honolulu, Bishop
- 89 Kinsolving, II, A. B.
Arizona, Bishop
- 39 Larned, J. I. B.
*American Church in Europe,
In charge*
- 6 Lichtenberger, A. C.
Missouri, Coadjutor
- 91 Loring, O. L.
Maine, Bishop
- 88 Louitt, H. I.
South Florida, Bishop
- 38 Ludlow, T. R.
Newark, Suffragan
- 51 McElwain, F. A.
Retired
- 77 McKinstry, A. R.
Delaware, Bishop
- 107 Miller, A. J.
Easton, Bishop
- 75 Mitchell, R. B.
Arkansas, Bishop
- 53 Mitchell, W.
Retired
- 32 Moody, W. R.
Lexington, Bishop
- 100 Nash, N. B.
Massachusetts, Bishop
- 19 Oldham, G. A.
Retired
- 33 Pardue, A.
Pittsburgh, Bishop
- 71 Peabody, M. E.
Central New York, Bishop
- 27 Penick, E. A.
North Carolina, Bishop
- 69 Pithan, A. T.
Southern Brazil, Bishop
- 74 Powell, N. C.
Maryland, Bishop
- 84 Quarterman, G. H.
North Texas, Bishop
- 22 Quin, C. S.
Texas, Bishop
- 66 Randall, E. J.
Retired
- 50 Remington, W. P.
Retired
- 95 Rhea, F. A.
Idaho, Bishop
- 117 Richards, D. E.
Albany, Suffragan
- 28 Roberts, W. B.
South Dakota, Bishop
- 79 Roberts, W. P.
Retired
- 56 Salinas y Velasco, E.
Mexico, Bishop
- 63 Scaife, L. L.
Western New York, Bishop
- 113 Sherman, J. G.
Long Island, Suffragan
- 25 Sherrill, H. K.
Presiding Bishop
- 4 Shires, H. H.
California, Suffragan
- 119 Smith, G. V.
Iowa, Bishop
- 118 Stark, D. S.
Rochester, Bishop
- 30 Sterrett, F. W.
Bethlehem, Bishop
- 76 Stoney, J. M.
*New Mexico and Southwest
Texas, Bishop*
- 98 Street, C. L.
Chicago, Suffragan
- 42 Strider, R. E. L.
West Virginia, Bishop
- 40 Sturtevant, H.
Fond du Lac, Bishop
- 115 Swift, A. E.
Puerto Rico, Bishop
- 47 Tucker, B. D.
Retired
- 26 Tucker, H. St. G.
Retired
- 46 Van Dyck, V.
Vermont, Bishop
- 86 Voegeli, C. A.
Haiti, Bishop
- 92 Walters, S. F. D.
San Joaquin, Bishop
- 120 Walthour, J. B.
Atlanta, Bishop
- 29 Washburn, B. M.
Newark, Bishop
- 114 Watson, R. S.
Utah, Bishop
- 111 West, E. H.
Florida, Coadjutor
- 106 Wright, T. H.
East Carolina, Bishop
- The Reverend
- 24 Fitzgerald, J. H.
Secretary of House
- 23 Garmey, C. R.
Assistant Secretary of House
- 15 Thorp, J. V.
Message Secretary of House
- 11 Wilson, Jr., M.
File Secretary of House

ARIZONA



- | | | | | |
|---------------------|---------------------|--|-----------------------|-------------------|
| 27 Agnew, D. S. | 14 Donaldson, J. W. | 7 Huntington, C. E. | 8 Morse, L. M. | 1 Van Wyck, W. B. |
| 9 Atkinson, J. | 30 Dugan, W. H. | 19 Jenkins, J. R. | 13 Nelson, P. | 22 Wallace, J. |
| 25 Carman, J. W. F. | 2 Ellison, J. W. | 24 Jones, D. | 12 Prendergast, G. H. | 20 Wharton, G. E. |
| 21 Clark, D. W. | 15 Emery, L. L. | 26 Kinsolving, A. B., 2nd,
Rt. Rev. | 3 Robinson, D. B. | |
| 4 Crawford, C. H. | 16 Ferguson, G. W. | 18 Kurtz, R. A. | 23 Sullivan, F. A. | |
| 11 Crossman, W. P. | 5 Freeland, E. L. | 29 Leel, C. W. C. | 17 Sumner, R. L. | |
| 10 Crum, W. S. | 28 Gallagher, F. O. | | 6 Trimble, D. C. | |



16 Alves, J. H.

14 Butler, F. N.

11 Chambers, Jr., C. T.

10 Clark, G. D.

2 Collins, D. B.

7 Davis, S.

8 Devlin, T. P.

20 Fitzhugh, W. J.

13 Hall, R. B.

1 Hays, W. F.

19 Hoglan, Jr., C. B.

3 Jardine, C. L.

4 Lathrop, C. D.

15 Lewis, C. P.

6 Lindloff, M. J.

12 McLean, J. R.

18 Mitchell, R. B., Rt. Rev.

9 Moncure, R. J.

17 Owen, R. H.

5 Pettus, J. deF.



20 Alligood, C. L.
 4 Bache, H. F.
 6 Bowden, H. J. C.
 3 Campbell, C. R.
 9 Cobb, S. T.
 28 Daniel, W. R.
 27 Eckel, Jr., F. L.

16 Ellis, M. J.
 14 Gilbreath, J. E.
 25 Harding, F. H.
 33 Hardman, A.
 10 Harris, O. G.
 2 Hopper, J. F. G.
 19 Hopson, S. M.

29 Hunt, Jr., J. B.
 26 Jones, Jr., J. P.
 21 Kyle, Jr., F. T.
 17 Lucas, C. B.
 11 Matthews, T. S.
 23 McQueen, C. W.
 5 Merrix, A. R.

7 Nickelson, J. V.
 1 Pettway, R.
 30 Richardson, J. M.
 12 Robey, W. F.
 18 Schenck, L. F.
 15 Sneed, W. W.
 22 Tisdale, C. H.

8 Usher, S. C.
 13 Walker, H. B.
 24 Walker, J. T. J.
 31 Walthour, J. B., Rt. Rev.
 32 Warren, M. M.
 34 Whitfield, W. J.
 35 Widney, C. L.



21 Allison, W. F.
 35 Ball, J. L.
 33 Bauder, E. H.
 39 Boon, H. O.
 13 Brace, R.
 36 Breckenridge, J. R.
 43 Custard, S. F.
 1 Doughton, D.
 28 Eastburn, W. C.
 15 Edwards, W. E.

2 Geahart, D. F.
 14 Halbert, H. O.
 46 Harris, C. H.
 4 Jenkins, H. M.
 29 Johnson, F. DeF.
 30 Johnson, T. T.
 24 Kingman, O.
 42 Kline, R. F.
 26 Lehn, J. H.
 23 Mason, J. C.

17 McClelland, Jr., W.
 20 McKinley, G.
 38 Moore, M. M.
 19 Moyer, E. M.
 45 Park, C. A.
 31 Phillips, E. A. D.
 22 Ramsay, J. R.
 7 Reed, W. V.
 32 Rivers, B.
 18 Russell, H. G.

40 Schultz, F. B.
 5 Scott, L. E.
 41 Shelmandine, D. L.
 37 Sherman, Jr., A. M.
 44 Smythe, T. B.
 11 Sterrett, F. W., Rt. Rev.
 12 Stevenson, D. T.
 8 Thompson, W. P.
 16 Trumbore, C. R.
 3 Trumbore, F. W.

27 Watters, J. W.
 6 Webb, W. R.
 34 White, R. K.
 10 Williamson, W. B.
 25 Wyatt, H. J.
 9 Bishop of Ripon

BETHLEHEM



71 Bailey, H.
 37 Baskerville, L. A.
 74 Battershill, W. H. G.
 79 Block, K. M., Rt. Rev.
 7 Boes, Jr., C. P.
 4 Clapman, S.
 16 Coletta, V. H.
 57 Collins, J. A.
 69 Coombs, R. R. P.
 9 Crosson, J. C.
 21 Daglish, F. W.
 56 Daley, J.E.
 5 Daunton, P. J.
 6 DeCamp, B. C.
 75 Dow, D. H.
 52 Eade, K. C.
 53 Eastburn, F. E.

23 Everton, C. W.
 49 Ewald, T. W.
 39 Farmer, J. P.
 30 Fay, W. M.
 11 Foote, F. P.
 34 Freeman, A. C.
 35 Gillett, W. H.
 73 Gottschall, L. D.
 20 Graham, D. W. C.
 14 Green, O.F.
 81 Gresham, J. W.
 12 Guilbert, C. M.
 38 Hallett, H. E.
 45 Hammond, J. K.
 25 Hammond, S. R.
 62 Harris, L. P.
 54 Hill, K. W.

55 Hinshelwood, G. C.
 8 Hodgkin, W. H.
 82 Hodgkin, W. R. H.
 70 Hyde, J. W.
 42 Jackson, E. W.
 72 Kelley, H. H.
 51 Ko, S. S. H.
 61 Lattimore, F. L.
 60 Lee, C. L. T.
 66 Lee, J. D.
 50 Lovgren, B. N.
 48 McLaughlin, E. A.
 27 Millard, G. R.
 64 Miller, R. C.
 59 Mohr, E. J.
 32 Montizambert, E.

31 Morse, R. S.
 2 Murdock, W. B.
 58 Murgotten, F. C.
 65 Nelson, K. E.
 17 Nicola, M. G.
 43 Nugent, L. H.
 40 Olson, A. H.
 80 Parsons, E. L., Rt. Rev.
 33 Pennell, Jr., E. M.
 10 Praed, H. T.
 26 Pratt, S.
 77 Read, F. W.
 44 Ridgway, G. W.
 76 Rifembark, M.
 46 Rosson, R. G.
 31 Scholten, H. B.

47 Scott, T.
 3 Seccombe, A. B.
 78 Shires, H. H., Rt. Rev.
 41 Shrewsbury, C. E.
 19 Silverlight, A. C.
 13 Staines, R. B.
 22 Sung, W. Z. L.
 24 Swartsfager, V.
 29 Tamblyn, C. N.
 36 Thomas, H. B.
 28 Thomas, J. H.
 18 Tsukamoto, J. K.
 63 Wallace, D. R.
 15 West, E. E.
 67 Wickham, F. M.
 68 Wilder, Jr., L.

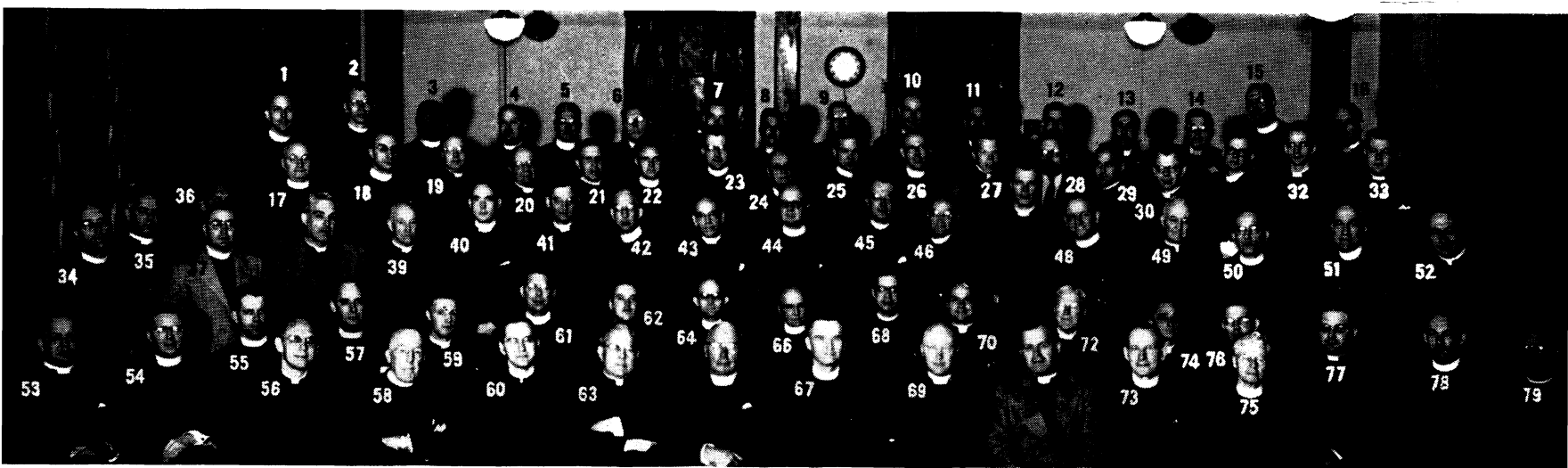

17 Abson, M.
 27 Anderson, Jr., R.
 18 Arlin, W. A.
 14 Aveilhe, C. A.
 71 Bennett, A. C.
 28 Bennett, E. deF.
 66 Blakeslee, C. B.
 59 Brown, C. J.
 49 Burhans, S. F.
 16 Caldwell, L. B.
 51 Charles, R. E.
 9 Cole, W. H.
 31 Cook, R. M.
 20 Denney, L. C.
 19 Douglas, D. D.
 22 Entwisle, G.

68 Foreman, Jr., H. W.
 54 Gasek, S. P.
 35 Hadley, H. H.
 15 Hannum, E.
 57 Hanson, A. H.
 73 Haworth, Sr., F. F.
 33 Haworth, Jr., F. F.
 75 Heyne, K. G.
 39 Henstridge, F. T.
 69 Highley, W. M.
 23 Hoag, A. S.
 72 Hubbard, H. E.
 8 Hughes, F. R.
 53 Hutton, H. L.
 64 Jacobs, L. D.
 62 Jackson, H. W.

24 Jones, D.
 30 Lain, S. L.
 61 Lee, M. D.
 48 Lengler, R. E.
 5 Leyfield, C. H.
 12 Mahagan, J. E.
 26 Marks, J. R.
 38 McClintock, R. P.
 70 Melling, G. C.
 43 Merriman, A. B.
 42 Miller, H. S.
 1 Miller, P. B.
 47 Mills, L.
 32 Moore, R. O.
 57 Narbeth, A. B.
 25 O'Brien, R. M.

40 Page, R. J.
 41 Parker, R. J.
 3 Parker, W. P. H.
 67 Peabody, M. E., Rt. Rev.
 44 Pedersen, A. J.
 79 Plattenburg, S. W.
 13 Potter, W. J.
 10 Read, D. R. J.
 45 Rex, P. F.
 77 Richardson, W. D.
 58 Runnalls, C. B.
 11 Scarlett, J. R.
 29 Schmidgall, W. B.
 6 Simkins, E. C.
 36 Smith, G.
 55 Somers, R. L.

7 Spears, Jr., R. R.
 46 Springsted, J. A.
 52 Sudlow, R. J.
 56 Sykes, C.
 21 Taylor, C.
 2 Thurston, N. J.
 4 Titus, F. L.
 60 Van Atta, R. S.
 74 Waddicor, J.
 78 Welsh, W. N.
 65 Williams, G.
 50 Williamson, J. S.
 76 Wood, Jr., H. S.
 63 Worden, C. M.
 34 Worrall, E. W. G.



29 Ashworth, G. W.
 27 Behm, D. R.
 40 Benson, G. T.
 16 Bogard, T. A.
 12 Bruce, R. D.
 37 Ericson, C. R.
 6 Foster, J. S.
 26 Foster, R. W.
 21 Graham, G. E.

9 Graser, G. L.
 17 Groves, Jr., E. A.
 2 Habliston, P. J.
 22 Hammond, M. J.
 19 Hawley, P. B.
 35 Jarrett, Jr., T. H.
 28 King, F. F.
 1 King, L. C.
 30 Larson, W. L.

20 Leach, J. E.
 31 Lehman, G. A. C.
 39 Lukens, A. M.
 34 Marsh, Jr., M. L.
 43 McLaughlin, J. F.
 25 Minister, M.
 3 Moreland, H. E.
 5 Mote, J. O.
 15 Patterson, Jr., A. B.

4 Patton, Jr., J. L.
 10 Peek, G. H.
 14 Pierpoint, A. W.
 7 Pitkin, C. D.
 38 Pollock, W. D.
 36 Rahming, H. E.
 24 Richards, W. O.
 13 Roberts, P.
 23 Smith, E. A. C.

8 Thayer, E. B.
 32 Tildesley, D. W.
 42 Turner, E. C.
 33 Van Lopik, J. A.
 18 Walters, H. M. St. G.
 41 Watts, H.
 11 Young, C. V.



- 120 Anderson, R. B. T.
- 110 Andrews, S. W.
- 106 Appleyard, R. B.
- 51 Atwood, R. MacK.
- 79 Belden, F. R.
- 81 Belden, L. I.
- 85 Binnington, P. M.
- 118 Bissell, B. H.
- 90 Blaikie, F. E.
- 80 Breul, H. H.
- 61 Bronson, D. B.
- 26 Budde, S. A.
- 22 Budlong, F. G., Rt. Rev.
- 60 Chidester, W. K.
- 30 Clark, A.
- 71 Cliff, G. H. T.
- 45 Cline, T. S.
- 93 Cook, E. H.
- 96 Cotter, F. J. M.
- 91 Couch, W. E.
- 5 Cuffee, A. J.
- 104 Cunningham, R.
- 56 Cuyler, J. P.
- 114 Dare, N. P.
- 108 Dunn, H. F.

- 53 Edwards, H. J.
- 87 Ehart, Jr., E. H.
- 10 Ellwood, D. C.
- 121 Elmslie, S. K. B.
- 34 Elting, III, R.
- 103 Emerson, S.
- 4 Ericson, E. G.
- 83 Esquirol, J. H.
- 37 Findlay, J. H.
- 94 Fitzgerald, G. L.
- 23 Flisher, L. H.
- 58 Flockhart, R. S.
- 95 Foulkes, M. G.
- 25 Fowler, W. E.
- 48 Gabriel, A. E.
- 36 Goodwin, C.
- 18 Gray, W. H., Rt. Rev.
- 38 Green, A. R. E.
- 113 Green, E. M.
- 27 Greene, D. W.
- 16 Griswold, B.
- 49 Gummere, J. W.
- 76 Hancock, H. N.
- 74 Hannibal, H. B.
- 35 Harding, R. L.

- 115 Hardy, Jr., E. R.
- 17 Hatch, R. M., Rt. Rev.
- 44 Hawkins, J. J.
- 31 Hay, A. R.
- 8 Hemsley, S. F.
- 66 Hinckley, N. G.
- 29 Hine, H. F.
- 82 Hirshson, L. M.
- 117 Hutchens, J. W.
- 11 Jepson, A.
- 112 Johns, D. R.
- 100 Jones, C. R.
- 119 Keen, H. R.
- 24 Kennedy, D. W.
- 28 Kibitz, W. G.
- 55 Kinsolving, W. O.
- 46 Kling, R.
- 72 Lambert, A. M.
- 78 Langhorst, W. B.
- 43 Lord, J. W.
- 47 Loweth, D. H.
- 102 Magee, J. G.
- 9 Manderbach, A.
- 101 Manley, H. W.
- 32 Markey, R.

- 12 Martin, R. S.
- 116 Martin, R. D.
- 67 Mattes, A. L.
- 65 McCann, J. W.
- 1 McWilliam, Jr., J. R.
- 39 Monk, A. J.
- 21 Morgan, E. C.
- 33 Morrell, G. R.
- 86 Mutton, J. W.
- 107 Pearson, N. R.
- 50 Pike, J. E. C.
- 97 Pool, H. R.
- 98 Porteus, M.
- 89 Racioppi, J. A.
- 20 Read, R. D.
- 70 Robbins, W. R.
- 88 Seavey, G. H.
- 64 Sinclair, T. L.
- 69 Skipton, E. A.
- 52 Smith, S. B.
- 75 Soule, W. E.
- 7 Styring, B. B.
- 14 Sutton, F. P.
- 68 Sweetser, R. F.
- 99 Tillson, L. N.

- 84 Tomkins, F. W.
- 15 Traub, W. E.
- 62 Trussell, F. C.
- 57 Van Winkle, Jr., E. K.
- 13 Van Zandt, M. J.
- 41 Vasquez, P.
- 54 Wagner, C. R.
- 3 Wanner, M. L.
- 2 Wardrop, R. B.
- 42 Warner, P. B.
- 6 Weeman, G. W.
- 40 Willbur, P. D.
- 19 Wilcox 2nd, G. D.
- 59 Wilding, C. W.
- 77 Wilkins, J. P.
- 109 Willard, Jr., C. L.
- 73 Williams, A. L.
- 111 Williams, W. P.
- 92 Yungblut, J. R.
- 63 Unidentifiable
- 105 Unidentifiable

CONNECTICUT

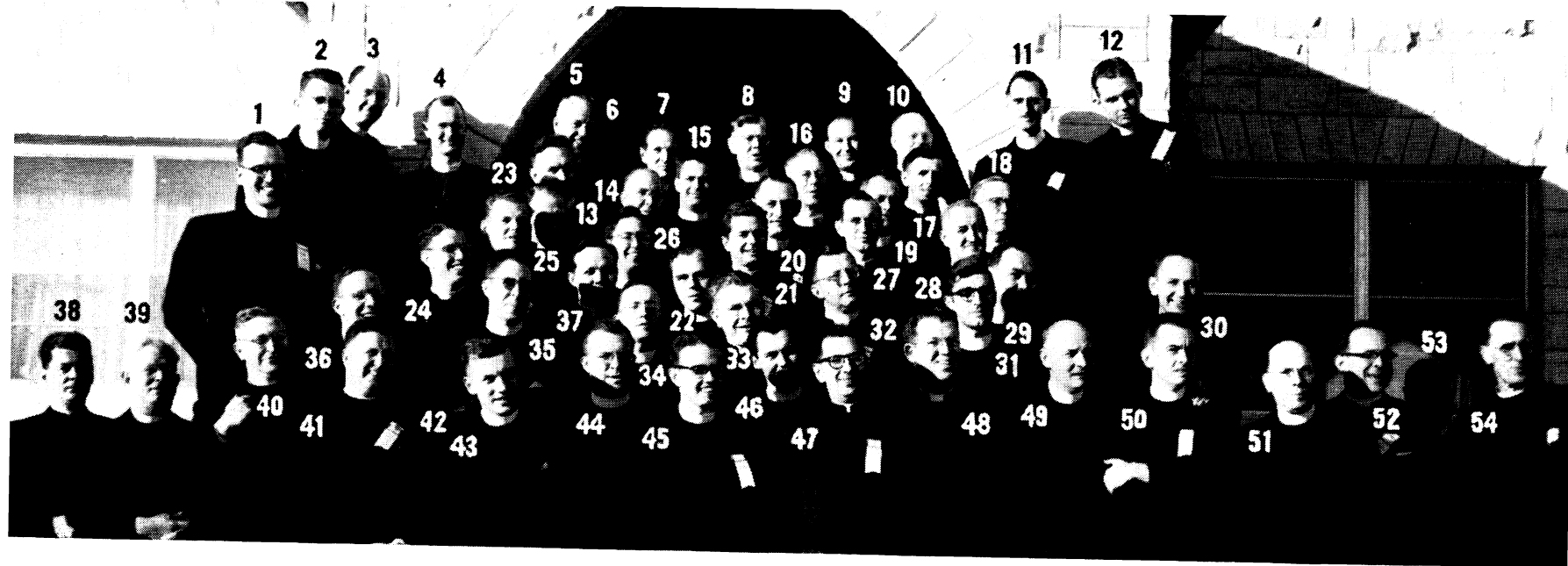

17 Albert, M. V.
 11 Austin, J. P.
 36 Battle, J. H.
 16 Beesley, C. A.
 23 Beste, W. H.
 1 Boyer, A. B.
 20 Carson, T. H.
 25 Clark, D. C.
 30 Conly, F. L.
 37 Davidson, J. I.
 29 DeWolfe, J. P.

52 Ferguson, Jr., E. B.
 18 Flagg, R. G.
 31 Folmsbee, G.
 19 Fox, W. H.
 34 Fullerton, H. L.
 39 Hartwell, A. E.
 22 Heilman, W. J.
 42 Jackson, Jr., J. C.
 2 Jarrett, Jr., F. E.
 6 Joseph, J.
 9 Junker, C. W. V.

28 Leatherbury, J. R.
 53 Lewis, H. M.
 4 Malone, Jr., E. L.
 32 Marmion, Jr., C. G.
 5 McCrea, T. H.
 15 McElyea, G. C.
 14 Moore, G. G.
 41 Murphy, S. P.
 51 Neal, J. S.
 33 O'Connell, J. W.
 26 Platman, R. H.

43 Pond, C. McH.
 10 Pound, J. P.
 27 Reed, Jr., O. D.
 44 Rhaesa, D. L.
 24 Rice, F. G.
 7 Roberts, Jr., H. P.
 3 Rogers, H. F.
 48 Ruetz, Jr., F. J.
 38 Sawdon, G. M.
 12 Secker, Jr., H. G.
 54 Simms, R. C.

40 Smith, D. G.
 46 Smith, D. G.
 13 Taliaferro, A. A.
 45 Talley, T. J.
 21 Terrill, M. B.
 49 Thaxton, L. W.
 47 Vega, J. M.
 35 Westapher, C. V.
 50 Winfield, D. R.
 8 Young, W. T.



2 Allen, E. H.
 20 Ashton, F. T.
 16 Bailey, R. S.
 12 Carmichael, R. M.
 18 Clash, C. W.
 11 Ferne, P. M.
 1 Foley, J. W.

28 Hamilton, E. M.
 30 Hammond, H. E.
 17 Herndon, H. N.
 19 Hinks, J. S.
 25 Kellogg, P. A.
 5 Koci, Jr., J.
 10 Landon, H. R.

13 Leech, C. R.
 29 Marmion, W. H.
 7 Mayberry, D. W.
 15 McKinstry, A. R., Rt. Rev.
 4 Mosley, Jr., J. B.
 26 Munds, W. C.
 8 Pell, H. W.

32 Potter, A. B.
 6 Priebe, Jr., C. M.
 3 Ralph, H. W.
 22 Rantz, C. A.
 27 Rightmyer, N. W.
 24 Riker, M. W.
 14 Runkle, J. C.

31 Schreiner, C. F.
 9 Stabler, W. B.
 21 Walter, G. B.
 23 Wilson, D. O.



21 Allen, D. W.
 18 Banks, J. H.
 14 Bennett, G. D.
 1 Cresap, W. K.
 2 Dees, J. P.
 53 Egger, H. T.
 27 Ferneyhough, J. E.

26 Gaither, B. W.
 10 Glover, Sr., M. W.
 19 Glover, Jr., M. W.
 30 Hastings, T. L.
 12 Hill, G. F.
 15 Horsley, R. E.
 25 Jenkins, S. E.

34 Johnson, C. M.
 11 Kirton, E. E.
 17 Mackie, A. J.
 4 Matthews, S. E.
 6 May, III, L. E.
 13 Moseley, E. F.
 32 Noe, A. C. D.

22 Penick, C. I.
 16 Ross, F. M.
 3 Rountree, J. R.
 24 Spruill, E. M.
 5 Stierwald, G. C.
 9 Turner, B. J.
 28 Underhill, G. D.

7 Waterhouse, W. T.
 20 Wilkins, W. A.
 31 Williams, C. E.
 23 Wolverton, W. I.
 29 Wright, T. H., Rt. Rev.
 8 Wulf, C. F.



EASTERN OREGON

- 14 Allen, A. E.
- 16 Ashbee, G. C.
- 8 Barton, L. W., Rt. Rev.
- 13 Crenshaw, C. T.
- 20 Gayle, R. E.
- 3 Gilliam, J. E.
- 18 Johnson, S. E.
- 5 Kopp, C. A.
- 19 Longfellow, A. E.
(Not American Church)
- 4 Lucas, A.
- 9 Metz, W. (lay reader)
- 17 Onstad, G. H.
- 12 Robathan, E. O.
- 2 Tayler, E. E.
- 15 Thomas, L. B.
- 6 Tragitt, Jr., H. N.
- 7 Tull, E. L.
- 1 Wissenbach, F. C.
- 10 Parrott, H. E.
- 11 Reeves, J. R.



6 Atwater, C. L.
 18 Brewster, L. M.
 4 Clary, H. V.
 2 Day, A. R.
 1 Dewees, W. L.

19 Donaldson, T.
 14 Gage, N. M.
 20 Gilson, R. R.
 5 Gluck-Lager, O. B.
 22 Hardin, D. B.

21 Hinrichs, L. H.
 13 Leswing, Jr., H.
 7 Miller, A. J., Rt. Rev.
 16 Nelson, J. M.
 11 Peterson, W. I.

12 Reynolds, J. O.
 23 Sutton, C. R.
 24 Tyng, W.
 15 Walsh, T. F.
 8 Whatley, A.

17 White, J.
 3 Williams, P. F.
 10 Wyllie, Jr., W.
 9 Zuckerman, H. A.

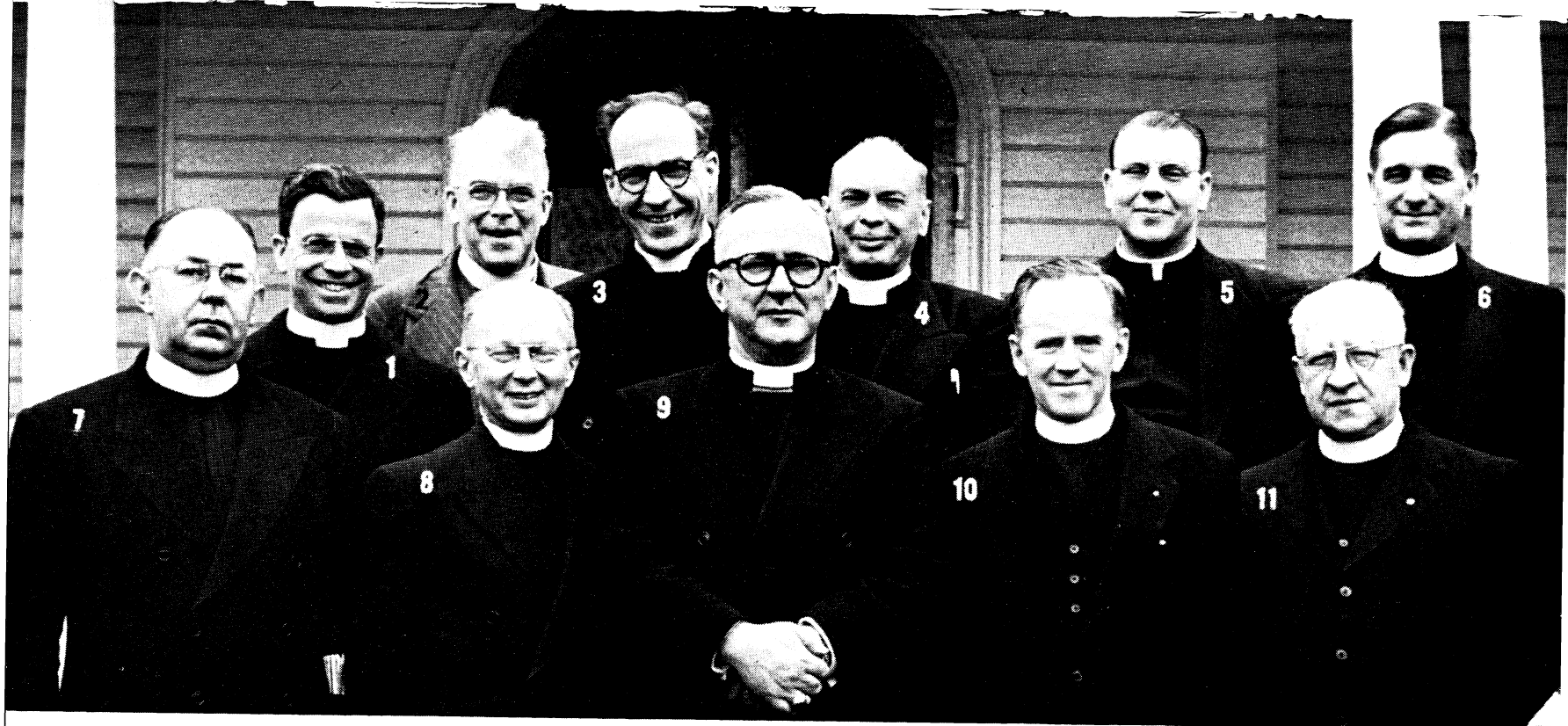

4 Allen, J. E.
5 Brant, G. E.
9 Horstick, W. W., Rt. Rev.

11 Jung, G. P.
5 Kilbourn, R. C.

1 O'Hara, R. D.
6 Ortmyer, R. E.

7 Ottensmeyer, R. S.
8 Rawson, R. S.

2 Vinter, R. D.
10 Warder, R. C.



25 Bayle, W. F.
 23 Bayle, W. M.
 9 Bridges, G. W.
 12 Clair, J. R.
 15 Clarke, G. E.

6 Cope, A. B.
 21 Crittenden, W., Rt. Rev.
 20 Davis, A. C.
 17 Elliott, C. A.
 5 Gressle, L. E.

19 Groff, A. K.
 8 Harris, III, L. H.
 10 Harte, J. J. M.
 4 Hovencamp, R. E.
 14 McCullough, J. W.

3 Mephram, C. A.
 11 Moore, R. H.
 13 Orvis, R. W.
 1 Philipson, E. E. M.
 18 Prittie, J. M.

24 Roberts, A. N.
 2 Rutledge, B. H. M.
 16 Scott, R. C.
 22 Small, T. L.
 7 (Church Army)



7 Alfriend, W. J.
 21 Alison, G.
 26 Allen, E. L.
 3 Ashley, M.
 10 Brooks, D. H.
 11 Byrne, T. D.
 30 Chalmers, A. R.
 25 Cowling, R. F.
 17 Dearing, Jr., F. P.

28 deTamble, F. R.
 6 Elebash, H. A.
 14 Golden-Howes, F. W.
 18 Harrison, E. H.
 13 Harrison, J. T.
 29 Hauser, Jr., R. C.
 9 Jones, M. A.
 34 Juhan, F. A., Rt. Rev.
 23 Kellerman, R. McN.

38 Lea, A., Rt. Rev.
 (English Church)
 37 Leatherbury, D. B.
 32 Lee, I. V.
 31 Lewis, A. M.
 36 Lowery, V. G.
 15 MacBlain, R. E.
 33 McCloskey, R. J.
 2 Middleton, N.

24 Morley, W. K.
 8 Orth, Jr., J. B.
 19 Parks, R. R.
 12 Prior, H. W.
 16 Quigley, Jr., F. V.
 22 Satterwhite, J. K.
 27 Seymour, Jr., C. M.
 1 Shrum, R. W.
 4 Simmons, B. E.

20 Spurr, E. B.
 (Canadian Church)
 5 Tayloe, T. W.
 39 Urban, R. G.
 35 West, E. H., Rt. Rev.



8 Becker, R. G.
 25 Brendemihl, H. E.
 11 Bruce, J. O.
 24 Butler, F. D.
 10 Carpenter, W. V.
 16 Christian, W. F.

7 Cowan, H. L. M.
 13 Crawford, R. D.
 12 Donnelly, W. F.
 20 Elwell, W.
 6 Holt, H. G.
 3 Kayser, H. G. F.

17 Keyes, H. M.
 18 Lewis, E. C.
 27 Marceil, B. L.
 1 McDaniel, R. A.
 26 Miller, B. F.
 9 Pearson, J. H.

14 Reinheimer, J. B.
 4 Rivett, P. C.
 19 St. Clair, F. C.
 5 Spicer, W. J.
 21 Stanton, H. S.
 22 Sturtevant, H., Rt. Rev.

2 Thrumston, R. E.
 15 Ward, A. B.
 23 Way, W. C.

FOND DU LAC



9 Ball, T. P.
 15 Barnwell, M. S., Rt. Rev.
 10 Baxter, W. C.
 18 Bethea, J. E.
 5 Brace, W. S.

2 Caley, J. C.
 12 Caution, G. H.
 6 Clarkson, A. B.
 23 Cousins, F.
 1 Croft, N. C.

19 Jenkins, J. L.
 20 Madson, G. R.
 24 Martin, Jr., T. P.
 22 Morgan, T.
 16 Mundy, T. G.

21 Pace, Jr., J. H.
 25 Peeples, R. E. H.
 11 Perry, R. N.
 14 Risley, E.
 17 Schilling, C. F.

8 Sloan, P. H.
 4 Tucker, F. B.
 7 Waldo, M. E.
 3 Waller, Jr., H. E.
 13 White, C. H.



40 Barrenger, A. N.
 42 Batchelder, R. C.
 5 Becker, H.
 13 Berghaus, C. E.
 17 Best, C. A.
 37 Brien, S.
 26 Chappell, T. H.
 22 Clark, J. B.
 2 Collard, G. F.
 19 Creamer, F. B.

16 Davis, F. P.
 31 Davis, J. B.
 6 Diplock, L. O.
 30 Doyle, W. R.
 33 Emenheiser, P. D.
 38 Fenton, A. K.
 32 French, C. W.
 21 Frownfelter, H. T.
 25 Graeff, G. D.

35 Hafer, K. J.
 44 Haire, W. R. N.
 8 Head, A. H.
 28 Heistand, J. T., Rt. Rev.
 27 Hill, J. N.
 7 Hilton, J. G.
 15 Holmes, F. V.
 34 Honaman, E. M.
 11 Jones, C. N.

14 Kahl, A. W.
 46 Keiser, E. A.
 10 Knudsen, H. P.
 1 Moore, J. C.
 4 Pedrette, E. A.
 36 Pielow, E. L. B.
 29 Reed, W. J.
 41 Reimer, C. C.
 43 Schofield, S. B.

23 Shilling, G. G.
 3 Smith, R. D.
 45 Toadvine, Jr., G. H.
 18 Treder, J. H.
 24 Van Elden, A. G.
 20 Wagenseller, W. M.
 12 Watts, W. J.
 39 Whitesel, D. M.
 9 Wolfgang, R. T.

HARRISBURG

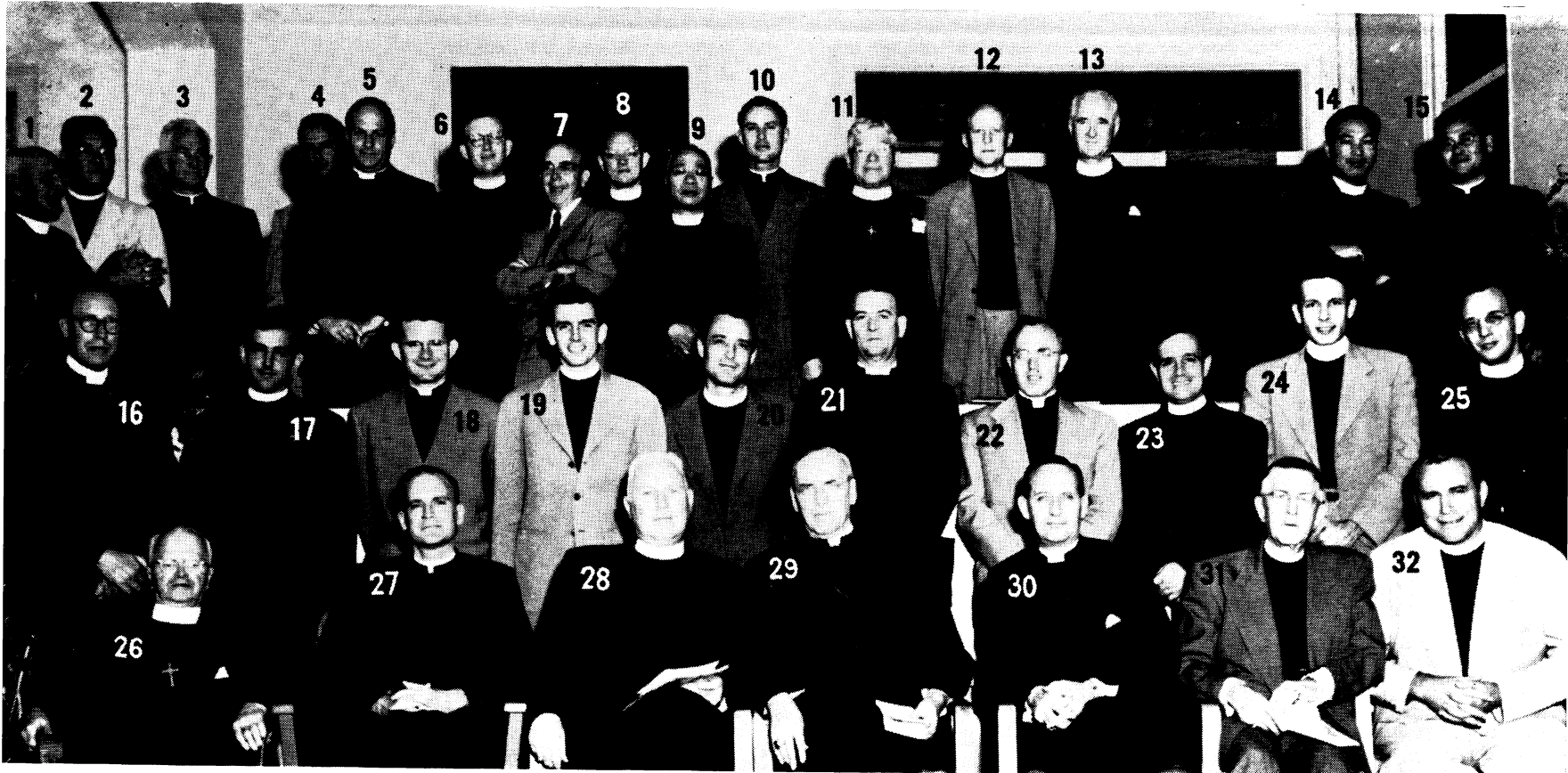

16 Alter, N. R.
 21 Bartlam, E. P.
 1 Bray, K. A.
 32 Caton, J. R.
 11 Corey, H. H. A.
 17 Cosby, K. T.
 6 Davison, G. W.

18 Du Teil, C. F.
 24 Grosh, W. R.
 4 Hanchett, E. L.
 7 Horton, J. M.
 31 Howe, C. F.
 30 Kennedy, H. S., Rt. Rev.
 8 Linscott, B. L.

28 McDonald, F. A.
 10 Morrett, J. J.
 27 Moulton, J. P.
 15 Nakamura, J. S.
 2 Ozaki, L. H.
 20 Parmiter, Jr., C. A.
 12 Pickens, H. B.

29 Quin, C. S., Rt. Rev. (Texas)
 3 Savanack, P. R.
 25 Sheeran, R.
 9 Shim, W. O.
 23 Smith, H. W.
 22 Smith, R. U.
 13 Souder, E. L.

5 Thompson, H. L. S.
 19 Trelease, Jr., R. M.
 26 Walker, J.
 14 Yeh, T. T. Y.



1 Asboe, A. H. E.
11 Barnett, J. N.
6 Blackaller, D. W.

4 Ellis, E. F.
10 Hitchcock, M. B.
8 Marshall, A. R.

9 McKay, C. A.
12 Rhea, F. A., Rt. Rev.
13 Rolls, E. L.

5 Ruth, S. G.
3 Troy, F. B.
7 Ward, F. V. C.

2 Zulch, J. W.



12 Bangert, R. M.
 23 Blackburn, I. M.
 21 Bruner, Jr., L. H.
 5 Burrows, W.
 2 Byers, A. S.

8 Callanan, Jr., E. A.
 17 Conner, E. L.
 15 Craine, J. P.
 19 Dixon, T. A.
 9 Howlett, G. E.

6 Hyndman, I. G.
 11 Kirchhoffer, R. A., Rt. Rev.
 7 Mabley, T.
 4 Mackey, G. T.
 3 Maloney, A. A.

10 Miller, A. M.
 14 Moodey, C. R.
 13 Pfeiffer, R. F.
 22 Simons, R. L.
 20 Thornton, R. F.

18 Tinsley, B. W. H.
 1 Vruwink, J. H.
 16 Williams, F. P.



21 Basso, Jr., L.
 5 Boman, S. R.
 26 Clark, C. A.
 16 Covey, J. B.
 1 Davies, A. D.
 25 Davies, C. R.
 29 Day, J. W.

11 Evans, G. L.
 28 Fenner, G. R., Rt. Rev.
 20 Heard, H. H.
 23 Heeney, H. R.
 15 Heilman, J. W.
 4 Hitt, M. G.

12 Howard, G. W.
 6 Kunkle, H. R.
 8 Leabo, M. E.
 7 Marner, W. J.
 9 McCain, Jr., S. N.
 19 Newton, S. S.

22 Pruessner, J. H.
 27 Raasch, F. J.
 14 Root, V. C.
 17 Ruffe, F. C.
 10 Sauerbrei, C.
 3 Scott, Jr., W. R.

24 Spencer, H. L.
 2 Steeples, G. L.
 31 Swift, R. C.
 30 West, S. E.
 13 West, W. E.
 18 Wright, J. L.



1 Anderson, A. E. F.
 5 Alston, E. D.
 17 Arsault, L. P.
 23 Baxter, E. L.
 22 Board, R. C.
 24 Clingman, C., Rt. Rev.

14 Clingman, R. C.
 9 Courteau, A. G. T.
 25 Craik, Jr., C. E.
 7 Dalton, J. A.
 21 Derr, M. W.
 26 Elliott-Baker, F.

4 Garvin, S. H.
 8 Gentleman, W. B.
 12 Hulbert, Jr., E. I.
 10 Langley, Jr., W. H.
 27 Letherman, J. S.
 6 McCormick, J. N.

18 Musson, H. S.
 3 Myll, W. B.
 16 Ray, H. J.
 15 Renneberg, W. F.
 2 Springborn, F. A.
 13 Thompson, C. O.

11 Tinsley, B. W. H.
 20 Wicker, Jr., N. E.
 19 Williams, J. F.



91 Adams, C. W.
 42 Austin, P. G. M.
 76 Ayres, R. F.
 143 Bacot, D. A. N.
 22 Banks, J. G.
 92 Barnes, G. W.
 85 Barrett, G. W.
 100 Bell, R. B. H.
 10 Belliss, F. C. B.
 12 Bill, J. R.
 126 Billig, W. C.
 122 Bloy, F. E., Rt. Rev.
 34 Blum, E. M.
 40 Brady, C. H.
 69 Bray, A. O.

84 Bristor, W.
 (visitor from Montana)
 98 Brownlee, P. J.
 97 Caldwell, Jr., J. G.
 139 Campbell, A. K.
 123 Campbell, D. J., Rt. Rev.
 64 Carter, E. L.
 101 Cary, K. W.
 57 Castellanos, K.
 16 Chase, W. F.
 95 Cladera, E. P.
 96 Colwell, H. W.
 36 Conder, C. L.
 120 Crane, F. M.
 - Crosby, Jr., H. B.

94 D'Amico, S. R.
 61 Darwell, R. L.
 125 Davidson, G.
 72 Davis, R. B.
 9 DeBeck, W. F.
 20 Delicate, D. A.
 127 Dexter, A. H.
 90 Dittmar, F. E.
 106 Donnell, J. C.
 4 Drake, E. A.
 113 Erickson, J. A.
 48 Eubanks, H. B.
 66 Ewan, H. L.
 49 Fergusson, T. K.
 56 Fleetwood, W. W.

93 Foley, W. D.
 1 Gardner, G. C.
 109 Garrett, S. M.
 75 Gilbert, W. A.
 52 Glazebrook, D.
 121 Gooden, R. B., Rt. Rev.
 119 Gould, R. C.
 133 Hailwood, E. E.
 141 Hall, G. J.
 54 Hammond, W. R.
 30 Hamnet, H. S.
 63 Harrell, J. G.
 136 Harris, H. V.
 44 Havermale, W. A.
 60 Helms, J. R.

58 Hinkle, R. V.
 18 Hoffman, Jr., J. O.
 105 Holder, R.
 15 Jenkins, A. E.
 108 Jones, T. R.
 137 Jones, T. W.
 33 Juergens, R. E.
 65 Kelsey, M. T.
 21 Key, R. MacL.
 74 Kilburn, E. W.
 5 Knickle, C. E.
 115 Knox, O. M.
 128 Krumm, J. McG.
 39 Leigh-Pink, H.
 112 Licht, W. F.

LOS ANGELES

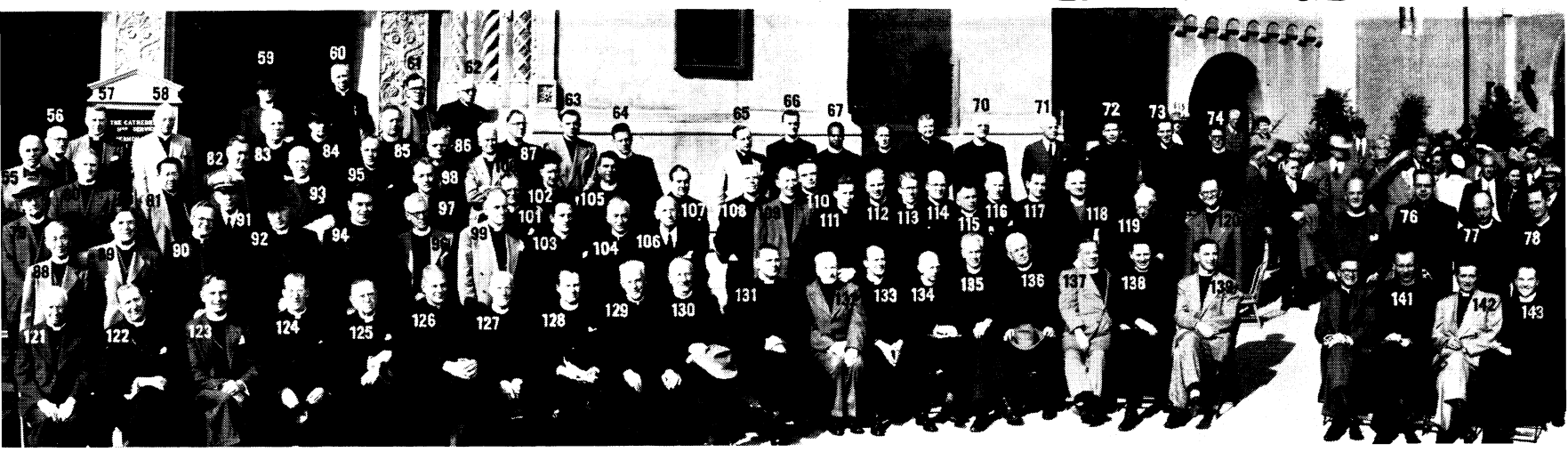

89 Lief, R.
 73 Livingston, J. E.
 102 Lockwood, R. E.
 35 Luther, J. A.
 124 Lyall, A.
 46 Mann, L. S.
 13 McDowell, L. B.
 107 McLane, J. L.
 23 Middleton, W. C.
 14 Mills, C. L.
 6 Mills, J. G.
 3 Morrell, G. W.
 124 Moss, E.
 132 Murphy, C. T.

138 Murray, J. R.
 110 Myers, C. A.
 53 Nale, R. K.
 82 Nobes, C. E. B.
 67 Norman, A. E.
 117 Owings, N. L.
 24 Parke, J. S.
 47 Parker, B. C. L.
 17 Parker, R. I. S.
 50 Parker, W.
 130 Patrick, W. E.
 140 Paulson, P. H.
 41 Pease, R. B.
 80 Perry, C. H.

142 Potter, G. L.
 111 Powell, J. L.
 103 Pratt, G. L.
 135 Prince, G. P.
 114 Rankin, E. G.
 70 Reasoner, A. T.
 83 Redenbaugh, R. M.
 28 Rimmer, T. L.
 77 Roberts, H. R.
 31 Robertson, I.
 26 Robinson, H. B.
 27 Sadler, Jr., C. B.
 25 Satrang, P. G.
 43 Saville, J. K.

118 Sayre, S. H.
 71 Scott, J. F.
 131 Scovil, D. deL.
 104 Scully, E. W. S.
 62 Sherrod, E.
 99 Smith, B. H.
 78 Smith, E. W.
 32 Smith, H. C.
 55 Smith, J. H.
 37 Soderstrom, P. T.
 116 Softley, H. F.
 38 Soltau, D. L.
 29 Spicer-Smith, R. S.
 79 Stenbridge, A. P.

51 Stevens, F. J.
 11 Strem, R.
 129 Stuart, D.
 87 Taylor, G. N.
 8 Tourigney, R. A.
 2 Urbano, P. D.
 68 Walters, A. L.
 45 Wheeler, P. M.
 86 Williams, L. E.
 59 Wilson, A. G.
 19 Wolter, A. R.
 81 Yamazaki, J. H. M.
 88 Yamazaki, J. M.



115 Alexander, R. C.
 124 Anshutz, J. P.
 128 Atwater, D. T.
 125 Bailey, D. R.
 86 Ballinger, E. L.
 71 Benjamin, H. C.
 64 Bentley, W. E.
 44 Bienz, H. T.
 18 Blackman, H. E.
 96 Bleecker, L. C.
 136 Blomquist, R. T.
 116 Boardman, G.
 118 Bond, J. H.
 83 Brightman, E. S.
 38 Brown, R. A.
 23 Buchanan, A.
 84 Butler, R. P.
 46 Butler, T. T.
 146 Cameron, D. F.
 26 Capon, R. F.
 63 Carnan, Jr., C. W.
 102 Castleman, L.
 55 Charles, A. L.
 20 Ciannella, D. K.
 40 Clark, H. G.
 127 Clute, H. E.
 97 Coleman, J. M.
 113 Collett, T. A. F.
 73 Cook, G. T.
 67 Cooper, J. V.

132 Cooper, Jr., J. V.
 138 Cowles, W. C.
 78 Crispell, H. R.
 114 Cromey, E. W.
 10 Davis, J. W.
 103 Davis, S.
 12 Dennison, J. M.
 9 DeWolfe, J. P., Rt. Rev.
 24 Downes, E. J.
 75 Duncombe, Jr., D. S.
 33 Durando, H. A.
 53 Edwards, J. W.
 66 Eichelman, Jr., G. C.
 82 England, C. C. S.
 85 Fernandez, A.
 130 Ferrell, H. A.
 14 Fitzgerald, J. H.
 80 Forde, L. C.
 111 Forster, R. C.
 143 Fox, A. L. J.
 108 Frazer, G. H.
 13 Fulford, F. M.
 140 Gale, W. W.
 133 Gardner, D. J.
 142 Gardner, G. M.
 45 Gary, H. J.
 30 Gay, R.
 29 Gerstenberg, J. E.
 22 Good, M. W.
 148 Goodwin, B. H.

48 Greanoff, A. E.
 36 Grime, W.
 90 Gus, C. E.
 99 Haight, J. M.
 70 Haldeman, T. J.
 123 Hall, R. E. B.
 74 Hamilton, E. H.
 2 Harari, T. D.
 129 Harcourt, M.
 112 Harris, J.
 25 Hill, G. W.
 65 Hill, H. H.
 16 Homans, R. T.
 145 Huber, W. G.
 79 Hubon, C. W.
 57 Hucles, III, H. B.
 37 Hultgren, H. G.
 56 Hutchins, F. H.
 77 Hutton, P. L.
 87 Isacksen, F. R.
 135 Jacobs, R. V.
 120 Jones, C. W.
 19 Kile, W. I.
 122 Kimber, R. B.
 91 Knapp, C. T.
 61 Knapp, F.
 31 Kupsh, H. R.
 29 Lambert, F.
 35 Lemoine, H. F.
 68 Lightfoot, F. W.

106 Loope, V. H.
 139 Lund, Jr., A. G.
 34 Mabry, G.
 107 MacLean, C. W.
 94 MacLean, D. L.
 17 MacMurray, G. H.
 95 McKechnie, A. R.
 51 Melish, W. H.
 149 Mills, Jr., J. E.
 134 Mitton, J. P.
 105 Moodey, J. R.
 42 Morrell, H. T.
 131 Mottram, B.
 43 Norris, B.
 98 Nugent, C. F.
 93 Ogburn, J. T.
 5 Olafson, H. S.
 76 Orrick, F. W.
 39 Pedersen, A. G.
 101 Penny, W. G.
 121 Peters, S. R.
 81 Pitcaithly, W. L. D.
 50 Porkess, W.
 119 Rasmusson, L. B.
 28 Regan, V. M.
 69 Reid, N. M.
 (Not American Church)
 4 Saunders, A. E.
 104 Schofield, R. L.
 58 Scott, R. H.

1 Sedgwick, C. S.
 8 Sherman, J. G., Rt. Rev.
 47 Shoemaker, Jr., W. T.
 117 Simms, G. M.
 49 Sloane, R. R.
 54 Smith, F. S.
 62 Spatches, M. E.
 126 Spear, J.
 109 Stowell, 3rd, G. L.
 6 Stretch, H. J.
 88 Thomas, R. K.
 27 Tiebel, G. R.
 52 Torok, J. W.
 141 Tripp, J. W.
 41 Turner, F. A.
 3 Underwood, F.
 72 Walworth, G. H.
 100 Warren, J. N.
 92 Webber, R. L.
 11 Welby, D. J.
 32 Willcox, C. H.
 89 Williams, A. J. L.
 137 Williams, D. J.
 147 Williams, G. H.
 15 Wilson, A. C.
 59 Wilson, C. M.
 7 Wood, H. S.
 60 Woon, W. J.
 110 Zacker, J. L.
 21 Zisch, W. A.

LONG ISLAND

LOUISIANA

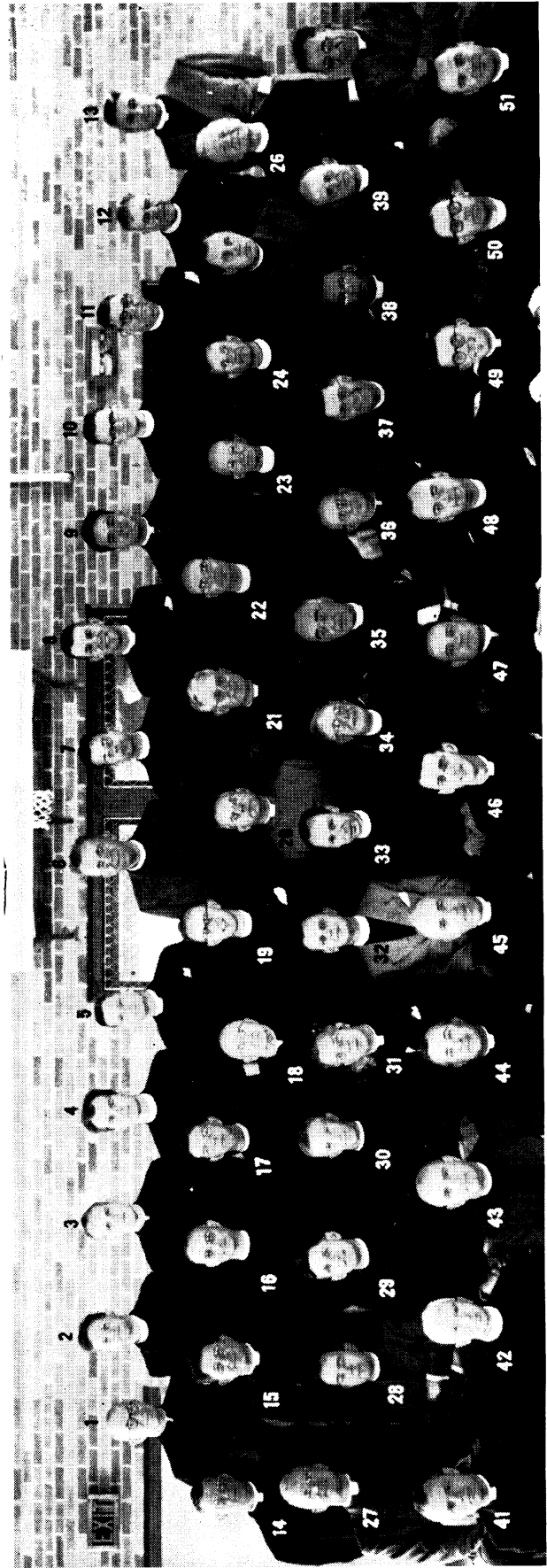

- 41 Allin, J. M.
- 10 Barnett, Jr., J. M.
- 16 Bridges, R. A.
- 13 Brown, Jr., W. M.
- 29 Butler, J. S.
- 36 Christy, A. S.
- 44 Clayton, S. S.
- 3 Cook, R. R.
- 4 Cragon, Jr., M. M.
- 31 Crumley, D. S.
- 19 Daunt, A. N.
- 2 Draper, W. F.
- 24 Due, P.
- 28 Fry, W. W.
- 21 Giere, H. S.
- 25 Gilliam, J. D.
- 15 Griffith, H. N.
- 12 Hayward, E. F.
- 34 Heyes, J. W.
- 50 Hipwell, R. F.
- 18 Hogg, H.
- 30 Jackson, R. W.
- 14 Jones, D. A.
- 20 Jones, G. M., Rt. Rev.
- 40 Klein, J. A.
- 9 Kneipp, F. W.
- 46 Lamar, Jr., T. H.
- 7 Lawrence, Jr., A. S.
- 43 Lord, M. T.
- 48 Manning, R. H.
- 5 McKee, H. C.
- 37 Nelson, L. E.
- 47 Noland, I. B.
- 33 Pardington, G. P.
- 1 Parker, L. A.
- 42 Persons, II, F. S.
- 49 Pons, A. E.
- 8 Ratelle, R. E.
- 51 Skardon, S. L.
- 45 Stuart, A. R.
- 38 Temple, J. W.
- 39 Turner, W. S.
- 23 von Miller, C. C.
- 26 Vos, A. Van de B.
- 35 Wartley, D. H.
- 27 Werlein, P. P.
- 17 Wharton, G. F.
- 32 Willcox, Jr., W. A.
- 11 Williams, M. F.
- 6 Williamson, J. P.
- 22 Womack, J. L.

MASSACHUSETTS



- | | | | |
|-------------------------|----------------------------|----------------------------|----------------------|
| 148 Albert, J. J. | 50 Dwyer, J. L. | 75 Hall, J. N. | 84 Jeffery, Z. A. |
| 58 Anthony, W. S. | 142 Ekwall, G. O. | 64 Handley, H. T. | 135 Jerard, H. A. |
| 118 Argyle, G. H. | 33 Elliott, H. M. | 95 Hardman, G. D. | 97 Johnson, H. L. |
| 139 Balcom, J. M. | 72 Ellis, S. W. | 21 Harper, R. M. | 70 Johnston, S. S. |
| 8 Beecher, R. S. | 98 Evans, I. A. | 83 Harris, J. U. | 133 Jones, R. L. |
| 113 Beggis, R. W. | 3 Farrell, G. | 92 Hastings, A. A. | 143 Keirstead, G. |
| 121 Berndt, W. G. | 109 Ferris, T. P. | 36 Hawley, W. A. | 101 Keith, G. E. |
| 10 Bowman, S. C. V. | 77 Fowler, C. | 146 Heron, R. A., Rt. Rev. | 47 Kellogg, F. B. |
| 60 Boyd, Jr., C. C. | 51 Gallop, J. M. | 82 Herrick, W. C. | 43 Kilpatrick, W. C. |
| 52 Brock, R. H. | 102 Glazebrook, Jr., F. H. | 42 Hicks, C. O. | 27 Kingman, T. G. D. |
| 14 Brooks, F. M. | 46 Goehring, N. D. | 90 Holmes, E. B. | 124 Lawrence, F. C. |
| 131 Brown, E. D. | 137 Golding, J. T. | 119 Houghton, L. A. | 20 Leather, J. |
| 12 Brown, F. C. | 99 Goll, Jr., H. E. | 74 Howe, H. D. | 55 Lewis, H. R. |
| 104 Carey, J. G. | 53 Greene, Jr., F. E. | 66 Hunt, W. G. | 117 Light, J. S. |
| 45 Chafe, A. J. | 93 Grindy, R. M. | 116 Hunter, D. R. | 68 Longmire, A. M. |
| 78 Clark, A. W. | 19 Hale, S. W. | 128 Hurley, W. P. | 114 Lowell, H. M. |
| | 48 Hall, H. H. | 11 Jansen, F. B. | 110 Lutge, H. K. |
| 24 Clark, W. H. | | | |
| 126 Cobb, R. F. | | | |
| 88 Corry, R. S. | | | |
| 59 Crocker, G. R. | | | |
| 120 Crocker, J. | | | |
| 81 Cross, E. | | | |
| 144 Crowe, A. W. | | | |
| 86 Dallinger, J. R. | | | |
| 2 Davenport, 2nd, S. R. | | | |
| 2 Davis, D. L. | | | |
| 115 Day, G. M. | | | |
| 134 Deacon, W. H. | | | |
| 107 Dewart, R. | | | |
| 32 Donnelly, G. P. | | | |
| 79 Dun, Jr., A. | | | |
| 112 Dunbar, H. R. | | | |
| 125 Dutton, G. F. | | | |

- 62 MacDonald, E. H.
 35 MacKay, G. C. S.
 129 Macy, C. T.
 63 Magruder, D. R.
 65 Marshall, T. F.
 39 Martin, J. J.
 103 Mason, O. L.
 94 Matthews, D. B.
 9 McCarty, C. H.
 31 McDonald, R. T.
 13 McLaughlin, J. N.
 123 Medary, H. M.
 106 Melvin, Jr., H. W.
 152 Metters, R. G.
- 30 Mitchell, J. W.
 85 Morris, R. M.
 108 Moses, J. S.
 145 Nash, N. B., Rt. Rev.
 1 Newman, C. W.
 57 Nicholson, R. W.
 111 Norton, Jr., D. W.
 29 Noseworthy, D. W.
 71 Paulsen, J. J.
 15 Peabody, A. C.
 44 Pearson, D. A.
 96 Peck, C. R.
 67 Peters, R.
 136 Phinney, A. O.
- 73 Phinney, F. W.
 80 Pierce, D. U.
 76 Pitt, Jr., L. W.
 100 Porteus, C. A.
 61 Pugh, E.
 141 Pyle, D. McA.
 37 Rathbone, F. M.
 138 Robinson, M. R.
 91 Roell, R.
 18 Rogers, J.
 4 Romig, E. D.
 26 Schoolmaster, R. H.
 127 Shepherd, Jr., M. H.
 7 Sheppard, W. L.
- 122 Sherrill, E. K.
 6 Sillers, E. D.
 69 Smith, C. W. F.
 41 Smith, H. R.
 34 Stride, W. F. A.
 151 Strong, R. A.
 28 Taylor, Jr., C. L.
 87 Taylor, M.
 132 Thompson, E. D.
 54 Thorp, J. V.
 130 Thurlow, E. K.
 16 Tite, B. H.
 147 Tryon, J. L.
 23 Twombly, A. S.
- 150 Viscounte, W. A.
 22 Wallace, L. F.
 149 Weil, F. T.
 140 Weller, L. L.
 89 Weisbauer, H. H. F.
 38 Willand, P. S.
 17 Wilson, C. C.
 40 Wilson, J. M. C.
 5 Wilson, Jr., M.
 56 Woodroofe, Jr., R. W.
 105 Wright, Jr., N.



21 Acker, R. C.
 10 Adams, H. B.
 7 Akeley, T. G.
 17 Bennett, W. R.
 20 Brown, C. O.
 9 Brown, W. E.
 23 Cotton, P. G.
 35 Craig, H. S.
 2 Damrosch, L.

14 Dimmick, A. B.
 13 Doubleday, J. A.
 38 Ebert, H.
 4 Fisher, C. R.
 29 Fort, J. B.
 18 Frazier, R. P.
 41 Good, W. J.
 1 Goodwin, S. B.
 15 Grilley, Jr., E. W.

6 Gross, F. C.
 33 Gulick, J. E.
 25 Hayden, R. H.
 40 Hughes, W. D. F.
 3 Johnson, M. L.
 12 Kenyon, E. O.
 26 Kirby, E. G. R.
 32 Loring, O. L., Rt. Rev.
 27 McElwain, H. A.

31 McKinley, A. R.
 22 Myer, J. C.
 16 Nargesian, H. J.
 5 Pederson, A. L.
 36 Pressey, E. A.
 19 Pulsifer, H. B.
 37 Scott, A. E.
 30 Scott, Jr., J. L.
 8 Smith, A. R.

24 Smith, E. J.
 12 Thatcher, R. H.
 11 Treasure, A. P.
 39 Tubbs, C. M.
 28 Waddington, S.
 34 Welsh, S. L.
 43 Whipple, C. E.

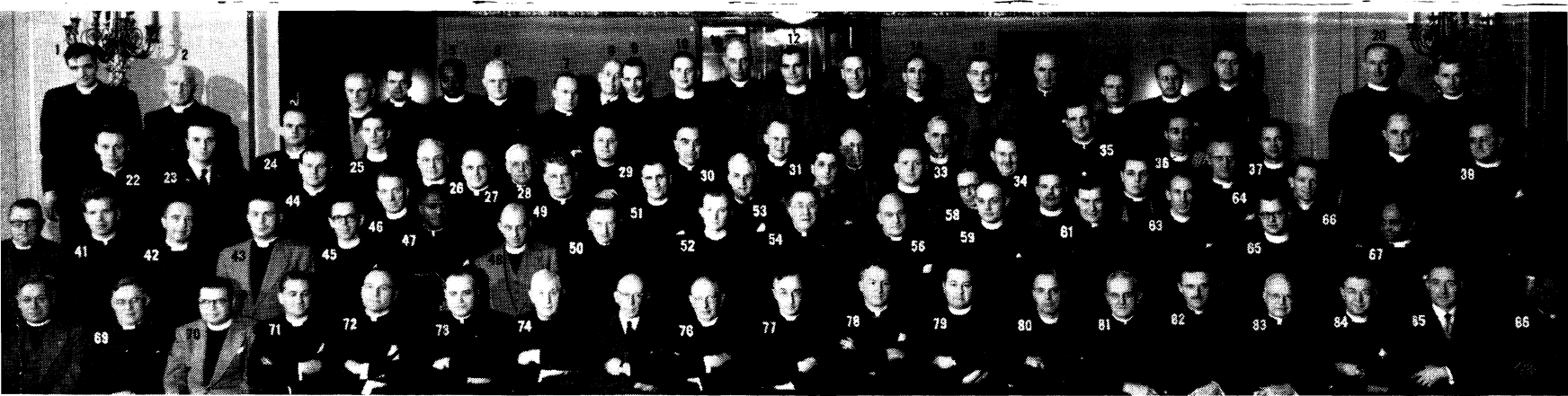

31 Attridge, C. L.
 64 Ayres, F. O.
 65 Barsale, H.
 14 Bennett, F. P.
 61 Bohaker, R. D.
 58 Bradner, J.
 20 Braidwood, C. D.
 47 Brown, R. T. S.
 16 Carroll, A. P.
 35 Cottrell, J. L.
 9 Coulton, J. P.
 38 Covell, Jr., D. R.
 71 Curtis, I. I.
 86 Dade, M. G.
 45 Dahl, J. G.
 62 Davidson, F. R.
 6 Davies, D. T.
 26 Davis, W. D.

66 DeWitt, R. L.
 13 Dickin, E. C.
 27 DuPlan, A. E.
 52 Elliott, W. T.
 77 Enrich, R. S. M., Rt. Rev.
 40 Forsyth, W. L.
 32 Foster, T.
 46 French, J. W.
 72 Fry, W.
 7 Green, E. R. A.
 60 Guinan, J. B.
 48 Hall, W.
 10 Hamel, J. J.
 84 Hamm, W. C.
 55 Hann, G. H.
 82 Hodgson, G. B.
 25 Hoeflinger, F. A.
 15 Holmes-Walker, W.

78 Hubbard, R. S., Rt. Rev.
 56 Hughes, C. W.
 23 Hunt, J. R.
 (Church Army)
 50 Hunt, W. R.
 69 Jatho, C. C.
 73 Jellison, F. K.
 49 Johnson, I. C.
 42 Kolb, J. C.
 33 Layton, W.
 83 Levering, B. S.
 53 Lewis, H.
 19 Logan, W. S.
 54 Lucas, E. A.
 76 Matthews, G.
 41 May, C. W.
 51 Merifield, G. A.
 67 Meyers, F. R.

70 Miller, A. C.
 34 Miller, G. A.
 57 Miller, R. L.
 2 Morgan, G. M.
 80 Morris, J. H.
 39 Musselman, G. P.
 79 Parks, Jr., R. W.
 21 Ramsay, A. L.
 3 Robertson, G. R.
 43 Runkel, Jr., G. A.
 36 Scantlebury, J. A.
 85 Shepard, I. V.
 (Lay Reader)
 24 Sherrill, H. W.
 63 Shufelt, J. M.
 8 Simpson, H. J.
 1 Slater, J. W.
 18 Smith, W. T.

75 Sperry, W. B.
 4 Towne, H. E.
 37 Usher, Jr., E. B.
 30 Wagner, H. E.
 81 Watkins, C. C.
 11 Weaver, J. J.
 22 Wellwood, J. R.
 17 Whiting, E. J.
 59 Whitley, H. B.
 44 Whittemore, J. R.
 29 Williams, E. L.
 5 Williams, S. F.
 68 Williamson, W. B.
 28 Wilson, H. A.
 12 Winter, G.
 74 Wood, W. R.



53 Adams, L. J.
 12 Anderson, E. V.
 5 Bailie, M.
 33 Bankston, P. A.
 25 Barnett, W. G.
 66 Barr, F. T.
 14 Barrow, E. G.
 48 Bell, R. W.
 69 Benner, C. A.
 37 Berry, Sr., C. H.
 71 Bimson, W. C.
 10 Bridle, T. H.
 59 Burrows, V. S.
 20 Butler, F.

26 Carrier, H. C.
 65 Choquette, H. H.
 58 Cochrane, A. J.
 24 Corrigan, D.
 38 Coykendall, H. R.
 68 Doren, C. D. D.
 28 Evans, S.
 44 Foster, W. A. D.
 15 French, H. I.
 34 Gilbert, Jr., G. B.
 60 Gilfillan, P. M.
 43 Gillmett, L. R.
 49 Goldsmith, Jr., S. W.
 41 Goodreid, G. H.
 21 Guiley, H. A.

42 Hallett, L. W.
 47 (Harkins, J. R., lay reader)
 31 Hastings, W. B.
 4 Haupt, D. R.
 17 Henderson, F. D.
 1 Heufner, G. F.
 64 Humrickhouse, A.
 13 Johnson, L. W.
 51 Johnson, V. E.
 7 Keeler, S. E., Rt. Rev.
 6 Kellogg, H. H., Rt. Rev.
 22 Kitagawa, D.
 70 Knoble, J. W.
 23 Kuehnel, R. W.
 67 Langley, O. M.

16 Lewis, G. F.
 11 Lier, E. G.
 63 McElligott, T. J.
 54 McGinnis, O. W.
 19 Menefee, G. C.
 3 Murray, A. L.
 56 Nordmeier, M. A.
 55 Oriel, J. H.
 27 Peterson, K. J.
 57 Prosser, E. C.
 8 Rees, J. H.
 50 Reid, G. M.
 9 Resch, F. S.
 2 Sage, G. E.
 62 Schmuck, R. C.

45 Sherman, F. W.
 32 Smith, G. A.
 29 Smith, R. K.
 35 Smyithe, F. K.
 40 Taylor, T. R.
 36 Thomas, J. L. W.
 39 Whaley, J. T.
 18 Williams, T. J.
 52 Wolterstorff, R. M.
 46 Wright, R. D.
 30 Zoubek, F.



21 Aiken, Jr., W.
 3 Allen, R. M.
 12 Asger, M. W. J. H. M.
 27 Beall, O. G.
 10 Belford, W. R.
 26 Bodimer, J. M.
 17 Bumsted, W. F.

13 Bush, F. J.
 16 DeMiller, E. A.
 15 Donaldson, R. G.
 6 Engle, P. E.
 28 Franks, V. C.
 31 Gould, W. J.
 20 Gray, D. M., Rt. Rev.

7 Hamilton, C. G.
 4 Hamilton, J. S.
 9 Hobart, D. M.
 30 Joffrion, A. E.
 19 Johnson, C. R.
 25 Jones, C. B.
 24 Jones, E. R.

29 Liles, C. S.
 23 Malone, E. L.
 11 Mann, W. S.
 1 McGehee, H. J.
 22 Morris, A. C.
 2 Park, R. A.
 14 Stephenson, G. R.

18 Thomas, L. O'V.
 8 Vinnedge, H. B.
 5 Vlamynck, C. I.



- 13 Adkins, E. T.
 30 Atwill, D. H., Rt. Rev.
 16 Bassage, H.
 23 Baxter, W. M.
 6 Blanchard, R. W.
 29 Cole, Jr., N.
 36 Coombs, D.
 12 Dentzer, E. P.
 27 Easter, G. H.
 37 Harvey, J. H.
 22 Hohenschild, W. W. S.
 19 Jackson, O. V.
 7 Johnson, W. C.
 9 Kean, C. D.
 35 Kenney, W. M.
 21 Laird, W. H.
 34 Lichtenberger,
 A. C., Rt. Rev.
 38 Lynch, Jr., G. E.
 2 MacMillan, A. M.
 4 Malone, A. R.
 28 Maples, F.
 33 Murphy, R. E.
 24 Peabody, G. L.
 5 Penniman, C. F.
 10 Price, G. S.
 5 Prunty, L. M.
 31 Putney, R. D. S.
 18 Russell, W. K.
 8 Rehkopf, C. F.
 11 Sant, J. F.
 32 Scarlett, W., Rt. Rev.
 17 Sweet, S. E.
 26 Taylor, E. C.
 15 Tibbett, W. K.
 1 Walmsley, A. E.
 25 Washburn, C. H.
 14 Wilson, C. C.
 20 Woodward, A. E.



15 Andrews, Mr. E. W.
 (candidate for orders)
 18 Bennett, T. W.
 21 Bristor, W.
 22 Butt, J. R.

5 Carr, F. W.
 19 Daniels, H. H., Rt. Rev.
 2 Davidson, W.
 11 Folsom, W.
 17 Hannahs, J. H.

20 Holt, J. C.
 9 Kepler, F. J. G.
 10 King, H. L.
 14 Logan, T. P.
 6 Lord, A.

12 Masuda, G. T.
 4 Milner, Mr. W. L.
 (candidate for orders)
 7 Ordway, D. P.
 3 Ostenson, R. O.

1 Rogers, H. A.
 8 Rusack, R. C.
 16 Welsh, S. L.
 15 Wilson, C. A.

NEBRASKA



- | | | | |
|-----------------------------|--------------------|--------------------|--------------------------|
| 1 Asboe, E. B. | 29 Havill, F. G. | 39 Muller, F. B. | 2 Shay, H. T. |
| 11 Barns, W. P. | 9 Heederik, A. M. | 37 Pearson, E. F. | 3 Steinberg, W. H. |
| 21 Barnhart, A. C. | 26 Johnson, W. R. | 28 Post, W. E. | 34 Sterling, C. W. |
| 6 Bean, S. H. | 25 Kano, H. H. | 12 Reid, W. P. | 14 Stirlwell, Jr., J. L. |
| 15 Belcher-Ditton, T. A. | 35 Kors, M. L. | 5 Roberts, M. E. | 10 Whitney, C. E. |
| 31 Brinker, H. R., Rt. Rev. | 20 Lindsay, R. S. | 13 St. John, E. A. | 23 Wild, F. C. H. |
| 16 Cowger, W. H. P. | 30 McCallum, M. D. | 38 Sanchez, S. G. | 19 Yardley, T. |
| 17 Craig, W. L. | 36 Moss, P. S. | 22 Secker, E. J. | |
| 18 Fargher, J. S. W. | | | |
| 8 Fowkes, R. W. | | | |
| 33 Gracey, D. | | | |
| 32 Gramley, L. W. | | | |
| 24 Griffin, G. D. | | | |
| 4 Hansen, J. L. | | | |
| 27 Harris, P. S. | | | |
| 7 Haviland, D. F. | | | |



3 Barney, R. W.
 22 Blake, Jr., C. H.
 7 Chapin, J. A.
 23 Clement, R. O.
 6 Crouch, W. H.
 9 Davis, L. B.
 27 Dunn, R. H.

16 Eldridge, E.
 10 Evans, D. E.
 30 Fischer, V.
 21 Gasson, H. D.
 33 Giddings, R. C.
 8 Haight, J. McV.
 28 Hall, C. F., Rt. Rev.

29 Hodder, L. W.
 12 Hoofnagle, O. S.
 34 Kocher, H. E.
 13 Marsh, D. H.
 32 McKay, M. P.
 17 McKee, J. E.
 1 Morrill, C. L.

24 Nocerino, M. A.
 26 Porter, R. H.
 35 Reed, A. H.
 20 Reed, L. C.
 15 Riemenschneider, O. R.
 25 Rutenbar, H. C.
 11 Schmalstieg, J. W.

19 Smith, P. A.
 14 Suter, J. W.
 2 Walker, S.
 31 Webb, C. T.
 5 Weber, W. M.
 4 Works, D. A.
 18 Young, L. B.



- | | | | | |
|-----------------------------|-----------------------------|------------------------|-----------------------|-----------------------|
| 22 Adams, F. M. | 60 Ferguson, Q. | 52 MacDonald, K. E. R. | 28 Purdy, J. E. | 39 Varley, R. P. |
| 54 Anderson, Jr., R. H. | 103 Flemmings, V. C. | 91 Mainer, J. G. C. | 41 Raps, H. G. | 56 Weaver, V. A. |
| 33 Bailey, P. C. | (Canadian Church) | 9 Mallery, C. H. | 68 Rhys, J. H. W. | 61 Whitmarsh, H. C. |
| 50 Banyard, A. L., Rt. Rev. | 83 Frazer, H. S. | 18 Martin, A. E. | 40 Robertshaw, G. A. | 87 Wiles, C. P. |
| 14 Beattie, R. F. | 59 Frost, A. H. | 75 Maxwell, E. N. | 106 Ruth, H. S. | 45 Williams, R. G. W. |
| 107 Beck, H. C. | 53 Gardner, W. J., Rt. Rev. | 95 McGrory, J. R. | 92 Schuman, R. H. | 81 Wing, Jr., J. D. |
| 49 Bloxham, F. | 26 Garlick, B. McK. | 80 McKay, W. S. | 100 Sickles, C. W. | 38 Wingate, T. V. |
| 82 Blythe, A. J. | 36 Gusweller, J. A. | 47 Miles, W. J. | 23 Smith, R. D. | 1 Layman |
| 6 Braithwaite, E. L. | 72 Hadley, H. L. | 58 Miller, H. B. | 13 Smyth, R. N. | 2 Layman |
| 15 Cannon, H. B. | 24 Hartranft, K. E. | 42 Miller, R. H. | 37 Snyder, C. H. | 3 Layman |
| 86 Carthy, F. V. H. | 74 Hayden, Jr., T. J. | 46 Minchin, G. R. | 70 Staton, W. F. | 4 Layman |
| 93 Charles, E. O. | 62 Heilman, W. C. | 71 Morrison, L. C. | 65 Steinmetz, Sr., S. | 5 Layman |
| 77 Chipp, F. J. | 55 Henstock, R. C. | 76 Morton, H. H. F. O. | 64 Steinmetz, Jr., S. | 7 Layman |
| 51 Collins, R. M. | 99 Hoag, F. V. | 10 Nelson, C. W. | 35 Stockett, M. S. | 8 Layman |
| 102 Conklin, R. W. | 25 Hunter, J. M. | 89 Nichols, H. C. | 101 Stone, E. D. | 11 Layman |
| 12 Corbin, C. C. C. | 32 Johnson, C. P. | 30 Palmer, E. W. | 16 Stone, W. H. | 17 unidentified |
| 85 Daley, E. | 20 Knickle, H. J. | 94 Parker, W. D. | 97 Stott, W. E. | 21 Layman |
| 88 Davidson, H. M. P. | 63 Kuehl, Jr., H. A. | 105 Peterson, B. F. | 48 Stowe, W. H. | 34 unidentified |
| 44 Denton, H. R. | 104 Latimer, R. L. | 98 Pike, H. E. | 43 Sturtevant, P. M. | 57 unidentified |
| 66 DuBois, J. S. | 84 Linley, H. L. | 78 Post, N. M. | 96 Tinker, H. N. | 73 unidentified |
| 69 Dunne, H. W. | 79 Lockwood, W. I. | 29 Price, Jr., F. C. | 67 Van Duzer, A. W. | |
| 19 Evans, J. J. | 90 Lyall, G. | 27 Purdy, C. E. | 31 Van Dyke, A. McC. | |

NEW MEXICO
AND
SOUTHWEST TEXAS

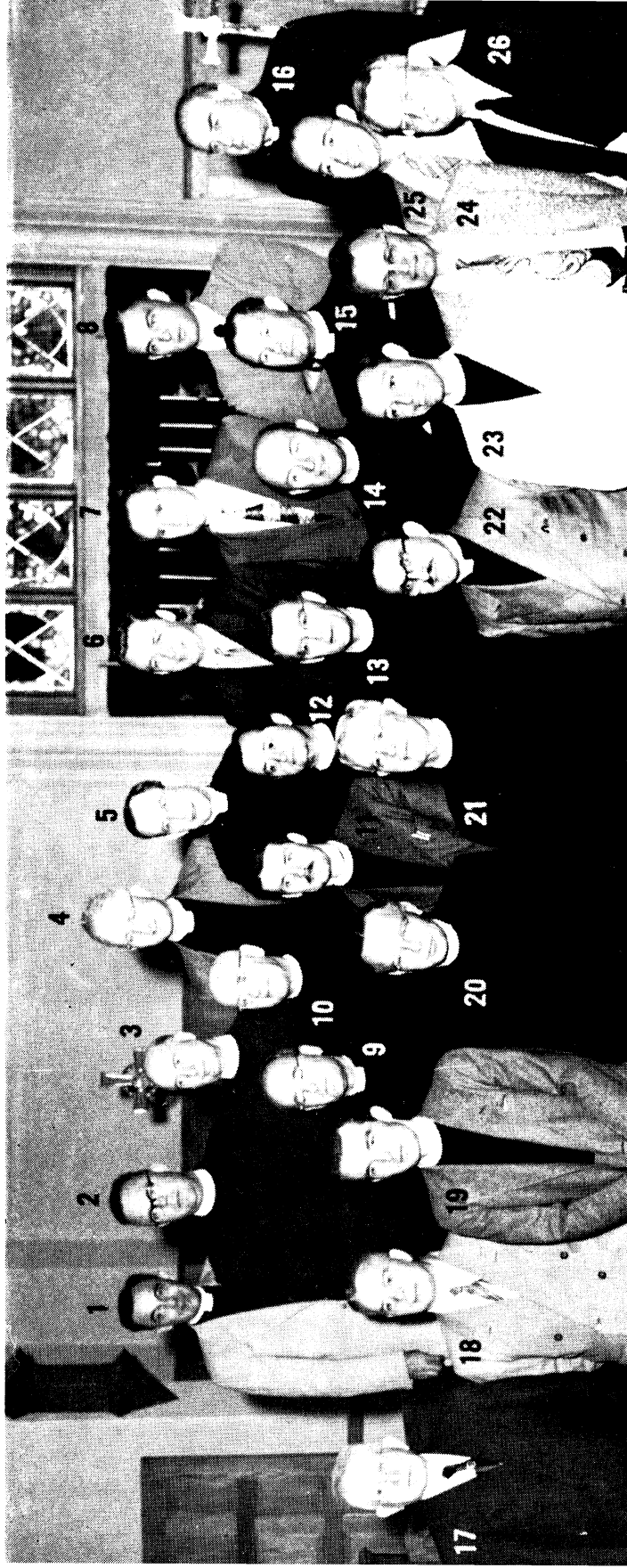

- | | | | |
|--------------------------|-------------------------|----------------------------|--------------------|
| 15 Borell, E. W. | 19 Henry, C. L. | 22 Seddon, F. J. | 24 Stueland, L. D. |
| 5 Calvin, R. R. | 26 Holt, D. E. | 18 Shook, K. K. | 5 Twiss, M. N. |
| 15 Cantrel, L. | 9 Kinsolving III, C. J. | 4 Smith, B. P. | |
| 12 Channon, R. P. H. | 25 La Barre, Jr., G. P. | 20 Snyder, R. S. | |
| 14 Clarke, L. W. | 1 Myer, R. L. | 21 Stoney, J. M., Rt. Rev. | |
| 25 Henderson, Jr., C. M. | 2 Packard, G. L. | 10 Stracke, G. A. | |
| | 8 Parlour, R. D. | | |
| | 16 Pattillo, M. M. | | |
| | 17 Rainey, O. J. | | |
| | 6 Raish, D. R. | | |
| | 7 Rice, K. L. | | |
| | 11 Saunders, P. G. | | |

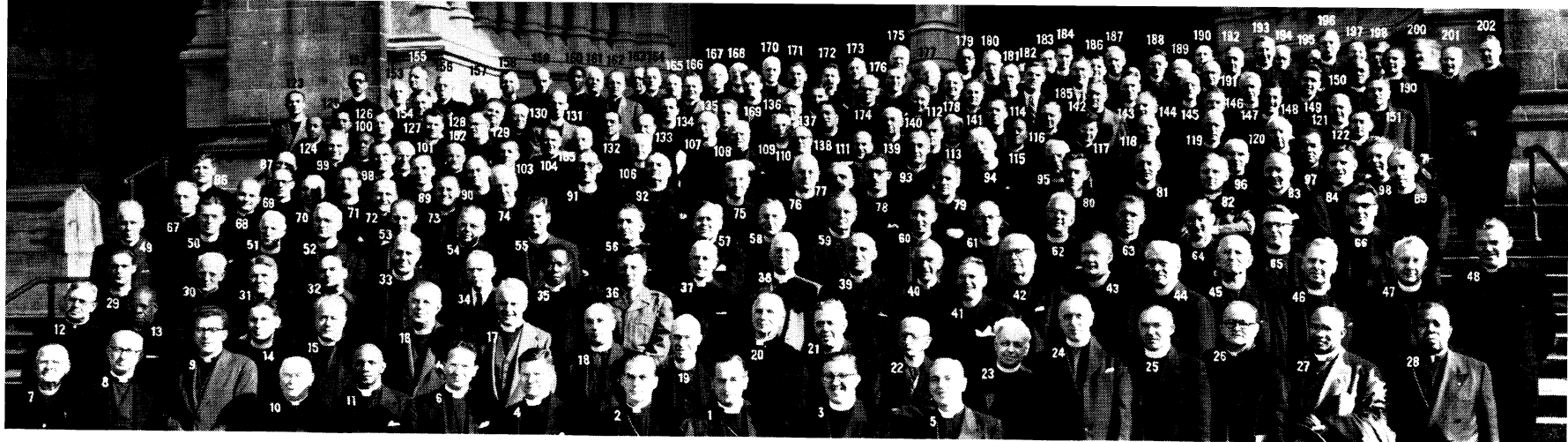

154 Ackerman, C. K.
 139 Ackley, C. B.
 132 Adams, A. L.
 106 Aitkins, F. E.
 150 Anthony, I.
 59 Arnold, A. C.
 176 Backhurst, G. C.
 162 Baldwin, L.
 28 Banks, H. C.
 166 Barrall, Jr., H. M.
 136 Barry, G. V.
 175 Bates, W. L.
 164 Bell, H. R.
 53 Bell, J. A.
 133 Bessey, A. A.
 11 Best, A. G.
 55 Betts, D. W.
 187 Bingley, H. O.
 39 Bishop, S. H.
 13 Boyce, J. B.
 2 Boynton, C. F., Rt. Rev.

149 Bradley, D. T. P.
 69 Bradley, T. S.
 3 Bratt, G. F.
 178 Briellant, C. H.
 113 Brinckeroff, S. R.
 51 Brooks, R. H.
 19 Brown, A. T.
 21 Brown, T. L.
 122 Budd, W. O.
 37 Burgess, F.
 180 Campion, A. E.
 50 Carruthers, F. L.
 60 Cartmell, R. A.
 189 Castelli, J. A.
 124 Caution, T. L.
 114 Chambers, A. A.
 135 Cheetham, D. S.
 160 Cobham, D. DeC.
 40 Coffin, F. J. H.
 73 Coleman, H. R.
 108 Collett, T. A. F.

5 Cooper, F. E.
 83 Cooper, T. F.
 198 Cope, R. B.
 193 Corker, W. F.
 32 Cowles, S. C.
 80 Creech, R. J.
 54 Daley, F. D.
 141 Davidson, J. F.
 110 Davies, E.
 95 Deacon, P. R.
 145 Dearing, F. W.
 70 Deems, C. P.
 43 Dewdney, A.
 (Canadian church)
 109 Dodd, R.
 1 Donegan, H. W. B.,
 Rt. Rev.
 84 Drescher, K. G.
 30 Dumbell, G. W.
 36 Eastman, E. I.
 142 Fenton, A. A.

170 Ferris, E. S.
 52 Fisher, B. B.
 199 Forsyth, C. W.
 64 Frier, A. A.
 85 Frisbie, F. H.
 29 Geffen, R.
 65 Glasspool, D. M.
 99 Gauclair, D. G. O.
 49 Goodrich, H. J.
 127 Graf, C. H.
 23 Graham, G. C.
 87 Gray, W. T.
 46 Green, J.
 159 Griswold, R. M. C.
 92 Hambret, Jr., A. J.
 75 Harrison, McV.
 76 Harter, W. G.
 26 Hassell, K. C.
 10 Healey, J. C.
 173 Hemsley, B. A.
 115 Henry, H. H.

157 Heron, C. L.
 201 Heuss, J.
 98 Hill, P. W. O.
 22 Hind, A. W.
 15 Hohly, H. F.
 194 Holiday, S. P.
 9 Hood, E. D.
 143 Howell, L. R.
 168 Huber, L. H.
 190 Hunsicker, R. C.
 202 Jacoby, R. L.
 138 Jones, T. J.
 8 Karsten, C. E.
 174 Kempbell, Jr., G. F.
 79 Ketchum, B. W.
 67 Kidd, G. L.
 152 Kidd, W. E.
 17 Kinsolving, A. L.
 112 Lang, L. J. A.
 20 Langstaff, J. B.
 6 Larsen, L. B.

121 Lasher, N. A.
 123 Lauder, C. S.
 171 Laundrie, P. L.
 169 Law, B. G.
 188 Leach, W. C.
 24 Lee, W. C.
 31 Leeming, F. C.
 165 Litchfield, A. V.
 158 Long, A. C.
 34 Lytle, Jr., R. R.
 192 MacNamara, G. B. H.
 146 Malcolm, H. B.
 57 Martin, J. Q.
 163 Marvin, E. F.
 186 McCandless, H.
 140 McEvoy, R. E.
 185 Miller, E. O.
 48 Minnis, J. S.
 118 Mitchell, L. E. W.
 100 Moore, A. C.

78 Moore, R. E.
 128 Morgan, J. H.
 96 Mortlock, B. J.
 12 Morton, H. H. F. O.
 33 Mulligan, J. M.
 134 Myers, C. K.
 47 Newman, B. C.
 131 Nichols, F. A.
 71 Nichols, G. E.
 130 Nies, E. W.
 117 Packard, A. A.
 144 Packard, E. K.
 147 Palmer, H. M.
 88 Paul, J. A.
 111 Penny, W. F.
 153 Perkins, H. D.
 93 Phillips, W. W.
 155 Pickford, W. H.
 4 Pike, J. A.
 16 Pitt, L. W.

167 Porkess, W.
 103 Pyle, J. W.
 42 Ray, J. H. R.
 66 Ridgeway, W. E.
 97 Roberts, W. C.
 63 Rogers, R. G.
 181 Rubino, G. W.
 35 Sanchez, S. G.
 38 Sargent, G. P. T.
 183 Schenk, J.
 120 Schlueter, E. H.
 82 Sharkey, J. J.
 156 Shellenberger, R. T.
 182 Skipp, W. C.
 102 Sprenger, W. E.
 89 Stent, C. F.
 86 Stewart, A. D.
 126 Stewart, R. G.
 151 Styles, P. M.
 161 Sutton, J. W.

104 Swezy, H. C.
 105 Taber, G.
 14 Terwilliger, R. E.
 25 Thelin, H. B.
 94 Theopold, E. T.
 61 Thompson, H. H. R.
 18 Tongue, A. H.
 74 Twinem, L. L.
 137 Vanderburgh, E. D.
 90 Vincent, F. J.
 7 Vos, A. V.
 27 Walcott, S. A.
 148 Wamsley, R. W.
 81 Ward, R. C. W.
 119 Weed, Jr., P. C.
 184 Weinbauer, W. G.
 179 Weston, M. M.
 62 Whitcomb, J. L.
 68 Widlak, A. F.
 107 Williams, T. J.

56 Willis, A. R.
 45 Wilson, J. M.
 129 Winborne, E. M.
 116 Winterbottom, L. J.
 41 Wolcott, L. C.
 58 Yoder, J. W.
 77 Yohannan, I.
 91 Zeltner, G. A.
 44 Unidentified
 72 Unidentified
 101 Unidentified
 125 Unidentified
 172 Unidentified
 191 Unidentified
 195 Unidentified
 196 Unidentified
 197 Unidentified
 200 Unidentified
 177 Unidentified

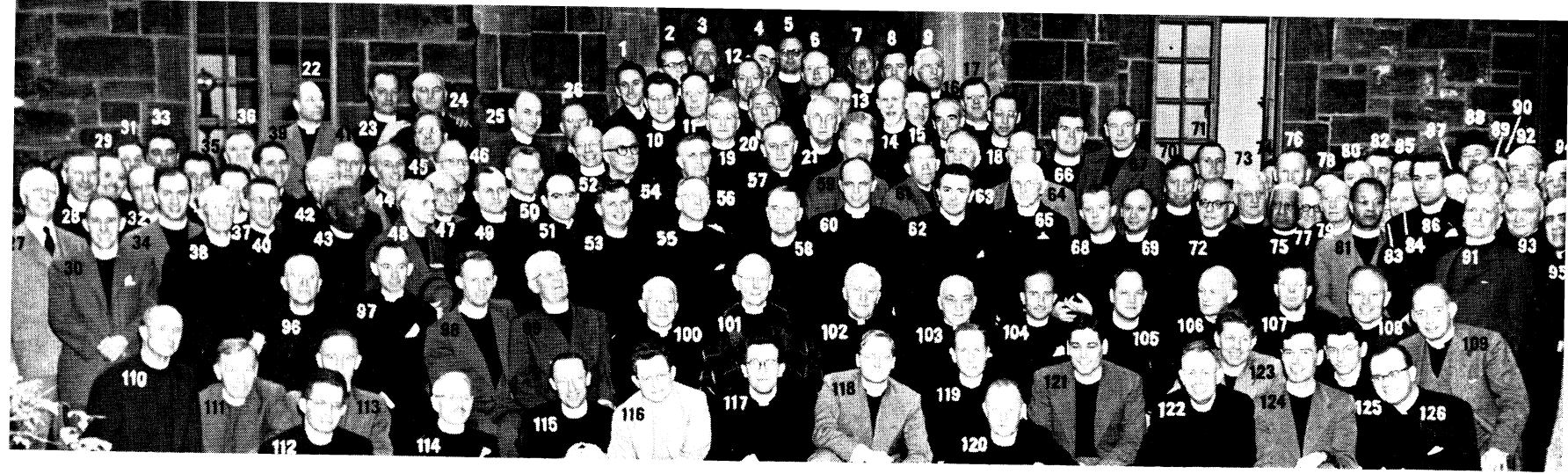

- | | | | | |
|-------------------------|------------------------|-----------------------------|----------------------|-------------------------------|
| 103 Anastasi, J. | 39 Conklin, E. W. | 108 Griffin, Jr., W. L. | 56 Martin, J. F. | 77 Rosebaugh, J. H. |
| 110 Andrews, T. | 29 Coon, W. L. | 88 Griggs, W. G. | 112 Matics, M. L. | 92 Rowland, R. H. |
| 114 Aselford, R. | 70 Cooper, F. W. | 12 Hall, Jr., M. B. | 93 McKay, R. B. | 4 Russell, 2nd, H. J. |
| 7 Attridge, T. W. | 85 Cooper, H. H. | 50 Hamblin, Jr., J. F. | 11 McWilliams, A. R. | 126 Sansom, J. F. |
| 43 Avery, E. L. | 73 Cosbey, E. | 76 Hanes, L. A. | 72 Miller, A. J. | 74 Savidge, J. H. |
| 124 Axleroad, B. F. | 78 Cutler, H. N. | 111 Hatch, R. A. | 68 Milligan, R. T. | 119 Schenck, Jr., M. |
| 52 Bancroft, Jr., F. S. | 63 Danzoll, F. S. | 17 Hemsley, G. V. | 45 Miniñe, B. | 51 Seitz, Jr., W. C. |
| 98 Beasley, R. | 118 Dawson, G. R. | 24 Hogenauer, A. S. | 38 Mitcham, W. M. | 35 Spicer, N. |
| 46 Berger, Jr., C. P. | 47 Deckenbach, P. R. | 100 Hooper, E. P. | 32 Mitchell, J. A. | 15 Staples, C. P. |
| 54 Berry, L. H. | 99 Derby, A. H. | 97 Jones, G. T. | 123 Mosby, C. A. | 62 Stires, C. R. |
| 86 Bliss, W. R. | 60 Derr, R. C. | 113 Judd, A. O. | 8 Myers, C. K. | 36 Stocks, W. |
| 106 Boggess, E. C. | 27 Dumper, A. | 105 Kirchgessner, R. F. | 57 Nichols, L. F. | 13 Tasman, E. M. |
| 64 Bowden, G. S. | 58 Eastburn, A. W. | 1 Konrad, W. W. | 33 Nieman, W. L. | 34 Thomas, T. E. G. |
| 2 Brant, G. H. | 30 Egerton, N. | 59 Kumm, K. G. | 55 Nissen, L. P. | 96 Throop, M. H. |
| 25 Brien, B. D. | 117 Ehlenberger, A. J. | 26 Leslie, Jr., W. O. | 49 Nye, R. F. | 109 Trowbridge, C. P. |
| 41 Brown, H. S. | 125 Eisenhauer, A. W. | 107 Lewis, V. G. | 69 Orlando, J. | 21 Venables, W. F. |
| 19 Bruce, H. | 16 Flanagan, R. H. | 67 Lewis-Jones, H. | 10 Palmer, G. H. | 28 Warnecke, F. J. |
| 22 Buchanan, C. V. | 14 Ford, E. S. | 81 Lockhart, E. A. | 116 Patterson, J. W. | 101 Washburn, B. M., Rt. Rev. |
| 104 Burniston, R. W. | 53 Forell, J. G. | 61 Losee, F. V. | 6 Pegram, R. B. | 40 Weiler, F. Y. |
| 71 Campbell, Jr., W. | 37 Francis, E. D. F. | 102 Ludlow, T. R., Rt. Rev. | 48 Phillips, A. E. | 65 Wevill, D. |
| 94 Carrie, C. R. | 82 Grambs, G. L. | 95 Luisa, L. S. | 121 Plante, L. H. | 115 Whitney, K. L. |
| 79 Carson, F. S. | 18 Grant, S. E. | 9 MacKenzie, J. N. | 75 Plaskett, G. M. | 20 Willis, H. G. |
| 66 Child, Jr., C. J. | 80 Grayson, A. B. | 91 Madara, G. H. | 84 Pomfret, J. | 83 Unidentified |
| 23 Chillson, A. F. | 122 Green, J. R. | 42 Maguire, E. G. | 31 Rath, G. E. | 87 Unidentified |
| 120 Clarke, R. J. | 3 Greer, H. R. | 44 Marlier, A. F. | 5 Rodger, A. M. | 89 Unidentified |
| | | | | 90 Unidentified |



3 Powell, W. H.
7 Simpson, T. A.

6 Mowen, J. H.
10 Murdoch, E. D.

1 Gillispie, G.
4 Harrington, H. R.

9 Elsworth, N. E.
8 Emery, R. R., Rt. Rev.

2 Armstrong, G. M.
5 Cross, W. A.



9 Adams, A. C.
7 Boyd, W. D.
5 Canterbury, C. E.

4 Cummings, J. deB.
13 Elliott, M. F.
10 Gerhart, W. P.

2 Hebberger, P. F.
12 Henshaw, E. W. F.
1 Ingram, T. R.

14 Lindsay, S. H.
3 Purrington, R. G.
11 Quarterman, G. H., Rt. Rev.

6 Seaman, H. F.
8 Snell, R. J.



1 Alford, J. A.
12 Burtitt, W. A.
13 Chidwick, A. R.

10 Dickson, J. S.
3 Liebrecht, E. G.
2 McNeill, D. B.

9 Page, H.
11 Page, H. R., Rt. Rev.
7 Robertson, J. W.

8 Ward, J. G.
6 Whittemore, L. B.,
Rt. Rev.

4 Layman
5 Layman



- | | | | | |
|-------------------------------|-------------------------|-----------------------|-----------------------|----------------------------|
| 36 Almo, B. O. G. | 10 Crowther, Jr., I. M. | 43 Harig, R. O. | 21 Mason, E. F. | 78 Salcini, O. |
| 20 Appelhof, Jr., G. | 50 Davis, J. C. | 70 Harris, Jr., S. C. | 4 Mayson, H. I. | 48 Sickler, E. A. |
| 66 Arthur, J. B. | 69 Dowell, D. M. | 56 Hauck, F. E. | 29 McClenaghan, M. E. | 8 Sidener, H. S. |
| 71 Baiz, J. M. | 89 Edmunds, E. F. | 40 Haynes, J. G. | 57 McCracken, W. C. | 44 Spehr, P. E. |
| 23 Beach, B. Y. | 82 Edwards, W. V. | 6 Henning, Jr., H. W. | 54 McElroy, J. F. | 86 Stanley, W. P. |
| 52 Becker, R. T. | 68 Evans, R. A. | 42 Hering, C. D. | 24 Millar, J. | 63 Talbot, D. M. |
| 61 Blankenship, P. M. | 80 Ferguson, W. E. | 22 Hicks, F. G. | 30 O'Hear, J. L. | 38 Thompson, III, J. L. |
| 76 Bond, B. F. | 26 Frisby, T. F. | 19 Hughes, J. D. | 2 Pateman, H. T. | 33 Timberlake, G. P. |
| 46 Brereton, J. P. | 77 Gass, K. H. | 64 Hutchings, F. W. | 32 Pattie, J. R. | 83 Tucker, B. D., Rt. Rev. |
| 12 Brereton, L. M. | 34 George, R. A. | 55 Ireland, F. G. | 5 Peard, S. U. J. | 72 Tunks, W. F. |
| 45 Brown, C. | 49 Gill, A. S. | 88 Jackson, E. B. | 73 Peterson, V. A. | 7 Vossler, T. E. |
| 59 Brown, W. S. | 58 Gillette, F. T. | 1 Jarvis, A. W. | 87 Quinton, J. W. | 67 Ward, R. M. |
| 84 Burroughs, N. M., Rt. Rev. | 35 Graham, W. H. | 75 Jones, G. H. | 15 Rantz, A. J. | 13 Welsh, C. W. |
| 25 Burt, J. H. | 85 Gruetter, A. J. J. | 62 Kelker, S. M. | 47 Reamsnyder, R. W. | 9 Williams, F. R. |
| 28 Buxton, E. H. | 31 Haas, W. J. | 37 Klohn, F. J. | 27 Reasner, J. D. | 51 Wonders, D. |
| 3 Cary, Jr., H. | 81 Hardy, S. S. | 14 Landon, H. R. | 60 Rice, N. S. | 11 Worman, W. G. |
| 65 Cole, S. G. | 18 Hargate, A. W. | 41 Leech, F. W. | 74 Reigler, G. A. | 39 Wright, D. B. |
| 53 Cordes, D. B. | 16 Hargate, G. R. | 17 Lund, G. C. | 79 Roach, C. C. | |



1 Allen, R. C.
 11 Bloodgood, F. J.
 31 Casady, Thomas, Rt. Rev.
 8 Cashman, R. L.
 23 Cool, Jr., W. I.
 33 Cowan, C. H.
 25 Curtis, G. G.

16 Davis, W. W.
 4 Eckel, E. H.
 24 Ettling, A. J.
 34 Guiley, H. A.
 29 Hoggard, C. C.
 7 Homan, C. A.
 14 Johnson, L. P.

18 Kadey, K. W.
 22 Lewis, R. A.
 19 Macy, R. E.
 27 Martin, M.
 3 McWilliams, Jr., M. E.
 2A Moehle, T. O.
 9 Morton, E. A.

20 Palmer, P. R.
 28 Persons, A. E.
 30 Powell, W. R. C., Rt. Rev.
 17 Quigg, N. B.
 15 Rauscher, R. T.
 6 Rodgers, R. C.
 12 Stockett, Jr., N.

13 Stutzer, G. C.
 32 Wilcox, C. E.
 21 Willey, J. S.
 5 Williams, B. F.
 2 Wilson, L. E.
 26 Wright, J. A.
 10 Young, J. S.



21 Avery, F. H.
 46 Bailey, O. M.
 22 Bayne, S. F., Rt. Rev.
 15 Bell, A.
 50 Carroll, N. L.
 23 Christie, E. B.
 34 Colbourne, A. St. G.
 48 Como, J. F.
 7 Cooper, H. E.
 12 Davis, H. E.
 27 Driver, W. A.

40 Falby, C. E.
 3 Fenn, W. R.
 18 Ferry, D. H.
 9 Gowen, V. H.
 51 Griffiths, A. L.
 32 Hartung, G. F.
 42 Hartzel, G. W. J.
 24 Huston, S. A., Rt. Rev.
 19 Lee, J. G.
 38 Leffler, J. C.
 36 Lind, G. W.

11 Lonergan, W. G.
 25 Mather, H. L.
 37 McFarland, R. D.
 39 McNeil, Jr., W. W.
 8 Mentzer, C. T.
 49 Merrick, I. E.
 17 Miller, P. H.
 20 Moore, B. S.
 45 Morgan, S. L.
 26 Northrop, D. B.
 33 Olver, P. S.

47 Otani, A. N.
 31 Pearson, L. W.
 44 Pennell, J. B.
 4 Price, J. E.
 6 Ravenel, B. W.
 16 Rosenthal, W. M.
 3 Salter, J. B.
 2 Schmeiser, E. C.
 5 Slater, E. W.
 41 Smith, E. St. J. B.
 29 Twitchell, R. N.

30 Vall-Spinosa, A. A.
 1 Vance, J. R. B.
 10 Webb, W. R.
 14 West, J. E.
 28 Woodhams, W. C.
 43 Wyatt, J. R.
 35 Ziegler, G. H.



29 Anderson, A.
 36 Barker, P. N. A.
 39 Baxter, T. M.
 8 Blaker, W. L.
 30 Bolster, G. R. V.
 27 Bozarth, R. M.
 6 Calavan, C. C.
 45 Cantelon, J. E.
 49 Clark, B. J.
 12 Dagwell, B. D., Rt. Rev.
 43 Dawson, J.

40 Dignam, F. P.
 31 Dunton, L. D.
 24 Evenson, L. F.
 1 Geiser, B. F.
 46 Goodyear, J. W.
 13 Gordon, D. W. C.
 25 Grafe, R. F.
 28 Greene, R. L.
 32 Greenfield, R. H.
 7 Gross, H. R.
 26 Haley, K. L.

17 Hardin, R. R.
 10 Hibbard, C.
 14 Hicks, R. T. T.
 15 Hughes, E. W.
 11 Jenkins, T., Rt. Rev.
 18 Keiter, L. B.
 5 Kingsley, E. J.
 33 Lazenby, H. L.
 4 Lessing, R. F.
 8 Lever, C. M.
 41 MacDonnell, A. H.

9 McIntosh, E. A. (visitor
 from Alaska)
 3 Myers, H. V.
 37 Neville, C. S.
 48 Newton, H. L.
 34 O'Rillion, J. L.
 2 Richardson, J.
 20 Riddick, E. D.
 35 Simmonds, R. A' C.
 16 Smith, P. H.
 23 Stone, L. O.

42 Swift, G. H.
 19 Turney, G. R.
 52 Tyson, A. S.
 47 Walster, D. B.
 51 Wessinger, P.
 50 White, H. R.
 22 Whiteside, O. S.
 44 Williams, E. R.
 21 Young, III, L. H.



62 Alberts, W. J.
 152 Anderson, J. F.
 76 Anthony, W. G. W.
 173 Armstrong, J. G., Rt. Rev.
 12 Ashley, G. C.
 94 Atkinson, C. J.
 123 Aulenbach, W. H.
 186 Bache-Wiig, L. R.
 150 Back, R. N.
 54 Bak, E.
 66 Barnes, G. W.
 53 Bates, C. McC.
 136 Baur, R. M.
 51 Bell, G.
 77 Bellis, W. O.
 182 Biagini, S. G.
 115 Bird, V. S.
 72 Bissell, B.
 184 Blake, F. F. E.

109 Bomberger, J. H. A.
 75 Bonyng, F. W.
 4 Boswell, G. E.
 10 Braddock, G. C.
 138 Brown, P. J.
 84 Brun, M. J.
 80 Burgess, T.
 101 Buzby, D. E.
 174 Caine, S. A.
 131 Caley, N. H.
 29 Carpenter, J. E.
 126 Condit, G. E.
 18 Coonrad, R. E.
 30 Cragg, J. A.
 169 Damrosch, F.
 38 Davis, Jr., M. W.
 86 Davis, R. G.
 34 Davis, Jr., W. H.
 89 De Bordenave, E. A.

129 Dietrich, Jr., W. J.
 40 Dunphy, W. H.
 104 Eckman, W.
 134 Eder, C. E.
 179 Edwards, W. I.
 31 Ehly, C. F.
 118 Evans, A.
 91 Farnlof, N. C.
 15 Fell, H. I.
 32 Ferrell, H. A.
 97 Fifer, 3rd, L. E.
 85 Fifer, P. T.
 63 Fischer, Jr., A. F.
 68 Frieman, W. E.
 39 Frye, J. M.
 48 Fryer, W. H.
 69 Funk, F. R.
 90 Garcia, M. M.
 36 Gardner, D. R.

70 Garrett, III, E. A.
 16 Gateson, D. W.
 164 Gernand, H. W.
 120 Gibbs, G. L.
 47 Gibson, A. F.
 148 Gifford, F. D.
 92 Gilbert, J. C.
 166 Gillespie, J. S.
 161 Greene, C. E.
 6 Groton, N. B.
 170 Guenther, J. J.
 181 Gurley, M. B.
 14 Halsey, F. B.
 25 Harewood, J. DeC.
 83 Harris, E. G.
 127 Harris, R. S.
 59 Hart, J. R.
 139 Hart, O. J., Rt. Rev.
 88 Hatfield, J. L.

52 Hauser, J. H.
 128 Haushalter, W. M.
 113 Hawkes, J. H.
 106 Heckler, M. M.
 42 Hodder, J. G.
 172 Holmes, D.
 2 Hornby, F. B.
 100 Hopkin, C. E.
 145 Huggins, J. R.
 143 Hyde, E. C.
 67 Jansen, Jr., W.
 98 Jefferys, Jr., W. H.
 158 Joiner, F.
 78 Jones, H.
 82 Kennaugh, R. Q.
 119 Kintzing, Jr., P. C.
 65 Knewstubb, J. C.
 37 Krantz, Jr., G. B.
 168 Lanigan, W. N.

- 142 Lever, J. H.
58 Levis, N. V.
93 Little, T. E.
144 Loane, W. P. C.
8 Logan, J. R.
11 Logan, Jr., J. R.
28 Logan, T. W. S.
147 Long, C. H.
5 Longley, H. S.
64 Ludwig, 3rd, J. G.
24 Malone, W. K.
112 Mason, T. N.
44 Matthews, A. W.
23 Matthews, V.
114 Mayer, A. W.
19 McClintock, J.
17 McGarvey, J. P.
140 McKean, W. R.
43 McKinley, G. S.
- 81 Meryweather, T. A.
153 Mills, J.
71 Mitchell, R. S.
20 Morris, J. P.
117 Morris, R. D.
178 Murray, A.
124 Murray, F. R.
57 Newton, O. E.
180 Niblo, J. M.
107 Paige, E. P.
171 Parker, T.
111 Parker, W. N.
151 Paynter, H. S.
163 Perkins, L. L.
177 Pierce, R.
130 Platts, E.
26 Pollanick, E. B.
146 Pope, Jr., F. A.
79 Powell, Jr., S. A.
- 159 Price, A. W.
188 Purdie, J. A.
141 Randolph, O. deW.
73 Rennie, J. W.
155 Richards, F. L.
125 Roak, J. C.
167 Roberts, W. P., Rt. Rev.
87 Rodgers, K. R.
1 Roome, Jr., W. O.
55 Roseboro, F. B.
35 Sachs, L. J.
154 St. Claire, E. K.
116 Satcher, H. B.
162 Shreiner, C. W.
176 Shryock, J. K.
60 Sills, L. E. McC.
95 Smith, A. M.
157 Smith, J. W.
96 Smith, W. X.
- 110 Snowden, C. E.
135 Snowden, C. D.
99 Sparkman, T.
108 Steele, Jr., S. T.
49 Stetler, R. H.
160 Stewart, J. W. B.
41 Stimson, W. B.
22 Stockman, P. R.
9 Tatnall, J.
156 Taylor, R. D.
50 Thomas, E. S.
45 Thompson, G. C.
3 Trauger, D. O.
132 Treleaven, J. W.
185 Trowbridge, G. A.
187 Twelves, J. W.
74 Vallee, T. A.
21 Van de Hiel, Jr., P. C.
175 Vogt, E. H.
- 133 Walker, J. W.
102 Warren, Jr., W. T.
165 Weber, J. M.
189 West, S. R.
56 Wheatley, J. M.
122 Whisler, A. H.
33 Whitemore, Jr., H. L.
121 Wickersham, 2nd, G. W.
105 Wilcox, A. E.
46 Wiley, R. A.
183 Williams, H. B.
61 Williamson, Jr., F.
13 Williston, J. T.
7 Wood, D. S.
137 Worthey, A. L. M.
103 Young, E. C.
149 Young, E. C.
27 unidentified



53 Barker, Jr., B. F.
 26 Bennett, E. G.
 6 Booker, R. H.
 3 Bosman, J. A.
 45 Bowman, H. C.
 21 Brown, C. W.
 30 Burnett, L. W.
 12 Chapman, E. M.
 37 Chester, G. M.
 39 Clark, H. S.
 23 Cole, J. C. A.
 (Not American Church)

1 Cook, L. S.
 36 Cox, F. A.
 51 Custer, R. D.
 28 Daugherty, H. E.
 10 Davidson, G. B.
 14 Drake, F. L.
 34 Duncan, D. B.
 32 Floyd, O. R.
 56 Frye, Jr., J. M.
 9 Gross, D. H.
 35 Hall, L. D.
 15 Hamer, A.

54 Hardman, R. J.
 24 Henning, Jr., H. W.
 11 Hill, W. S.
 47 Kempster, F.
 17 McLean, Jr., W. D.
 31 Merry, R. E.
 50 Moor, N. R. H.
 44 Moore, W. H.
 5 Moreau, W. J.
 49 Pardue, A., Rt. Rev.
 46 Plumley, J. L.
 4 Price, C. P.

27 Priestley, D. R.
 7 Reid, W. K.
 18 Rollit, A. D.
 52 Rudder, S. D.
 20 Sheppard, E. P.
 22 Shoemaker, S. M.
 41 Shumaker, E. F.
 2 Slee, J. F.
 38 Smith, W. R.
 42 Stephens, W. E.
 8 Taylor, J. S.
 33 Thomas, R. H.

48 Thomas, Jr., W. S.
 16 Turner, 3rd, R. W.
 43 Veale, D. E.
 55 Waldron, K. R.
 29 Watt, G. M.
 40 Weems, C. L.
 25 Williams, B.
 13 Wilson, E. M.
 19 Wittkofski, J. N.



11 Armstrong, G. B.
1 Boswell, C. R.
7 Brummitt, H. W.

4 Bubb, 3rd, E. J.
6 Douglass, E. O.
9 Essex, W. L., Rt. Rev.

3 Fisher, E. M.
13 Gaskell, C. T.
10 Gillett, G. E.

14 Heermans, D. F.
12 Lawton, G. T.
8 Moulton, A. F.

5 Norton, M. A.
2 Putt, J. K.



1 Alling, R.
 2 Bennett, D. A.
 3 Brown, E. D.
 4 Cadigan, G. L.
 5 Cowdery, A. R.
 6 Dennis, J.
 7 Dorst, F. W.
 8 Dougherty, B. M.

9 Edsall, S. H.
 10 Fisher, F. R.
 11 Furlong, J. A.
 (Not American Church)
 12 Goldring, N. G. S.
 13 Graham, D. W.
 14 Gratiot, D. H.
 15 Hamilton, H. B.

16 Henderson, R. F.
 17 Knight, H. S.
 18 Kremer, A. F.
 19 Mann, D. E.
 20 Matlack, D. R.
 21 Mitchell, W. S.
 22 Muir, W. E.

23 Nicholson, E. K.
 24 Norton, G. E.
 25 Peatross, L. A.
 26 Primo, Jr., Q. E.
 27 Rogers, H. M.
 28 Russell, C. B.
 29 Scott, E. F.

30 Scott, N.
 31 Spencer, E. P. S.
 32 Stark, D. S., Rt. Rev.
 33 Stinnette, Jr., C. R.
 34 Urquhart, K. S.
 35 Winnie, F. M.
 36 Wootton, J. E.



19 Barry, L. M.
22 Brockmann, J. N.
6 Carter, Jr., J. D.
1 Castledine, E.
18 Christensen, M. L.

21 Cross, G. A.
14 Gooderham, G. E.
12 Hatfield, V. R.
2 Hess, H.
15 Ison, L. O.

3 King, C. A.
5 Larsen, R. H.
20 Lemert, J. R.
23 Lewis, J. T.
17 Long, C. S.

8 Miller, A.
10 Porter, A. W. N., Rt. Rev.
11 Read, R. R.
25 Sale, M. M. B.
13 Samuelson, K. B.

16 Stewart, P. M.
4 Turnbull, T. B.
24 Warren, R. N.
9 Wiley, L. V.
7 layman



10 Brown, 3rd, W. R.
 5 Choquette, H. H.
 6 Croft, F. A.

3 Holmes, J. A.
 2 Hotaling, W. E.
 4 Johnson, T. G.

8 Litchman, F. W.
 7 Minturn, E. O.
 1 Mize, Jr., R. H.

9 Noel, E. R.
 12 Nichols, S. H., Rt. Rev.
 11 Seymour, E. E. Deaconess

13 Sweigart, J. D. B.
 14 Treder, R. W.



17 Abbott, Jr., C. T.
 5 Atkinson, J.
 25 Brandon, C. M.
 6 Caswell, W. L.
 12 Christensen, J. P.
 19 Clarke, Jr., W. P.

26 Cochrane, R. H.
 15 Cornell, R.
 4 Cox, R. E.
 10 Dixon, L.
 2 Doron, J. S.
 22 Duran, F.

14 Gould, R. C.
 24 Hill, C. C.
 3 Langpaap, P. E.
 16 Malloch, J. M.
 21 Raymond, J. T.
 18 Rivera, V. M.

7 Shapland, E. A.
 13 Sheldon, M. S.
 20 Stillwell, F. E.
 8 Sweetser, C. J.
 11 Trotter, J. P.
 23 Walters, S. F. D., Rt. Rev.

1 Wiley, H. W.
 9 Woodgates, G. M. L.

SOUTH CAROLINA



21 Allington, C. R.
 14 Baird, Jr., R. C.
 18 Barrett, H. E.
 16 Beckwith, J. Q.
 28 Bodley, J. O.
 3 Bull, H. D.
 4 Carruthers, T. N., Rt. Rev.
 22 Catlin, L. B.

12 Claytor, E. M.
 5 Crum, Jr., G. M.
 36 Crum, T. L.
 11 Fortune, F. V. D.
 29 Guerry, E. B.
 31 Harding, F. R.
 20 Hardy, J. W.
 35 Hargrave, W. L.

7 Haskell, L. A.
 8 Haynsworth, G. E.
 30 Haynsworth, W. R.
 13 Hobart, C. M.
 19 Hobart, R. J.
 9 Mackey, S. B. Mcl.
 27 Meadowcroft, R. S.
 15 Oliveros, R. L.

23 Perry, D.
 33 Powers, H.
 37 Poynor, W. S.
 10 Roberts, A. M.
 17 Roberts, W. D.
 26 Simpkins, St. J. A.
 1 Skardon, A. W.
 38 Small, E. T.

32 Stoney, J.
 34 Thomas, A. S., Rt. Rev.
 25 Thomas, H.
 6 Tomlinson, R.
 2 Travers, M. E.
 24 West, E. J.



30 Barbour, P. H.
 24 Biller, Jr., E. C.
 10 Clapp, S. L.
 2 Clark, P. A.
 1 Frazier, S. D.
 28 Gesner, C. H., Rt. Rev.
 12 Gough, P. D.

3 Hand, C. C.
 26 Johnson, W. L.
 5 Jones, H. S.
 9 Kneebone, E. T.
 21 Locke, W. B.
 20 Lucent, R. B.
 18 Macbeth, A.

17 MacIntosh, I. M. S.
 14 Moccasin, S.
 8 Moore, E. O.
 31 Nelson, H. E.
 27 Pipes, E. J.
 19 Renville, H. J.
 29 Roberts, W. B., Rt. Rev.

7 Roth, G. L.
 25 Rouillard, L. M.
 13 Schroeder, W. W. B.
 16 Swain, B. W.
 23 Taylor, R. R.
 4 Thorburn, F. M.
 11 Trask, H. S.

6 Vannix, St. C. L.
 15 Whitehead, W. Y.
 22 Wood, A. M.
 32 Zephier, A. L.

SOUTH DAKOTA

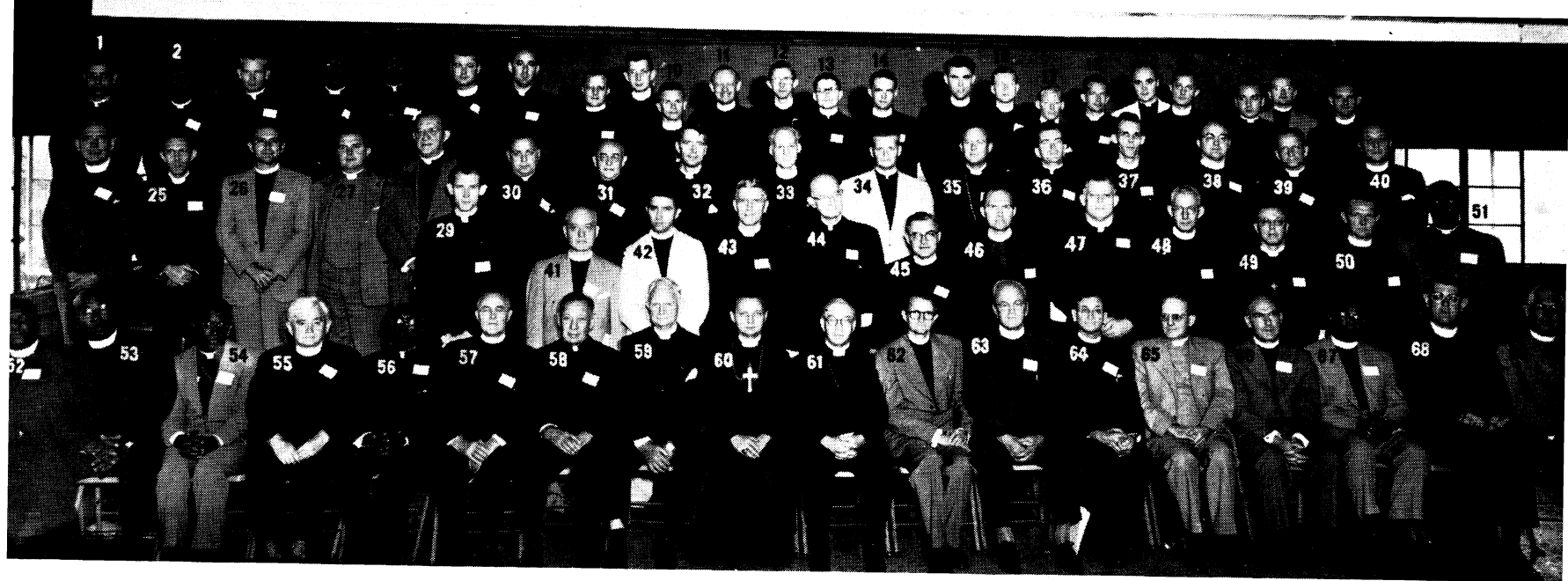

22 Argeaux, M. G.
 6 Benton, Jr., J. A.
 21 Bram, M. J., Rt. Rev.
 41 Brickman, C. W.
 62 Brown, R. I.
 10 Brumby, III, J. R. K.
 11 Bruninga, W. J.
 23 Butler, F. M.
 63 Carleton, R. S.
 8 Charnock, A.
 46 Chamberlain, W. F.
 51 Clarke, Jr., E. S.
 40 Closson, E. R.
 15 Cosand, D. W.

32 Cox, L. A.
 3 Crumbly, J. Q.
 53 Culmer, J. E.
 27 Davidson, Jr., N. R.
 36 Densmore, W. I.
 19 Duncan, J. L.
 1 England, Ira A.
 20 Fleming, S. C. W.
 13 Folsom, W.
 64 Frazell, M. A.
 58 Gabler, E.
 57 Garrett, A. R. E.
 52 Gibson, T. R.
 24 Granger, G. L.

45 Gurney, G. L.
 49 Hanner, W. O.
 34 Harrison, K. H.
 50 Herb, P. E.
 65 Hiller, G. I.
 43 Hoag, H. B.
 5 Jarrett, J. J.
 18 Johnson, B.
 2 Johnson, F. G.
 59 Johnson, M. E.
 16 King, E. B.
 12 Kniveton, B.
 25 Langlands, C. F.
 68 Lawson, L. D.

47 Lauenborg, A. B.
 28 Lottich, F. J.
 60 Louttit, H. I.
 38 Man, R. M.
 9 Manning, E. H.
 66 Moses, W. F.
 4 Peaks, Jr., G. V.
 44 Petrie, J. C.
 21 Phillips, J. C.
 37 Powell, B. T.
 54 Reece, Jr., J. H.
 42 Reeves, G. P.
 55 Robinson, E. M.
 14 Rust, Jr., A. E.

67 Sands, L. L.
 56 Shirley, E. S.
 7 Smith, A. A.
 39 Sturup, C. N. L.
 69 Taylor, J. M.
 30 Ward, W.
 48 Whitney, J. H.
 35 Williamson, H. C.
 17 Wolfe, Jr., J. S.
 37 Wood, C. E.
 33 Wyatt, G. C.
 29 Zimmerman, H. L.
 26 Zimmerman, M. W.



38 Arnold, M. F.
 40 Attridge, J. P.
 32 Buchholz, G. W.
 54 Bull, Jr., R. L.
 41 Charles, J. E.
 62 Cheney, F. X.
 44 Clarke, J. E.
 13 Clarke, K. E.
 33 Cochran, M. B.
 61 Crawford, A. C.
 57 Crittenden, W.
 59 Daniels, W. B.
 48 Estabrook, E. S.

18 Gamble, C. K.
 15 Gray, F. C.
 31 Guthrie, H.
 36 Hagger, L. P.
 41 Charles, J. E.
 52 Hall, L. H.
 6 Harrison, C. E.
 25 Haynes, E. P.
 10 Higbie, A.
 56 Hobson, H. H. Rt. Rev.
 51 Hoy, T. A.
 58 Johnson, E. W. M.
 42 Johnston, Jr., E. W.
 4 Kast, E., Church Army

43 Kershaw, A. L.
 39 Key, W. B.
 26 Keys, S. N.
 19 Kuethe, R.
 3 Lambert, R. S.
 2 Lambert, R. T.
 5 Langhorne, J. L.
 28 Lindsey, S. C.
 55 Long, M. B.
 14 Lynch, J. H.
 8 Martin, Jr., R. C.
 53 McCammon, S. C.

16 McCrackin, M. F.
 (Presbyterian)
 21 Moore, F. J.
 7 Morrett, J. J.
 60 Mowry, Jr., H. J.
 29 Oxley, E. H.
 27 Perkins, W.
 12 Pickering, T.
 9 Porter, P.
 11 Porter, Jr., P.
 46 Putney, R. B.

34 Randolph, F. C. F.
 23 Reed, P. D.
 35 Seitz, W. C.
 37 Sherburne, L. C.
 1 Simpson, T. P.
 50 Smith, S. B.
 17 Snoddy, W. S.
 30 Thompson, E. E.
 22 Thorp, A. M.
 20 Tucker, L.
 24 Wiechert, H. R.
 47 Wilson, K. C.
 45 Workman, G. A.



6 Allen, D. H.
 14 Alexander, L. M.
 40 Berkeley, E.
 3 Brayshaw, W.
 43 Brown, W. A., Rt. Rev.
 9 Buchanan, J. W.
 2 Buck, C. E.
 18 Bush, Jr., E. P.
 21 Chaplin, P.
 39 dePendleton, E. B.
 37 Easley, A. H.

28 Eaton, J. P.
 20 Feild, J. F. W.
 50 George, D. C.
 19 Gessell, J. M.
 29 Gordon, R. E. L.
 22 Graves, C. C.
 25 Guerry, M.
 47 Gunn, G. P., Rt. Rev.
 52 Harrison, C. H.
 24 Hoffman, W. C.
 16 Hutcheson, W. B. L.

17 Jackson, R. H.
 23 Kent, R. H.
 27 Kratzig, P. H.
 15 Little, G. R. S.
 34 McAllister, J. R.
 1 MacClintock, G. R.
 51 Martens, H. H.
 11 Martin, G. D.
 45 Martin, R. B.
 4 Middleton, A. P.
 31 Morrison, T. V.

41 Olton, P. T.
 5 Pettit, L. W.
 10 Rasche, W. C.
 12 Rose, F. L.
 35 Shiers, W.
 38 Slater, N. T.
 49 Stewart, C. E.
 33 Swann, Jr., S. C.
 46 Taylor, N. E.
 44 Taylor, O. C.
 43 Thomas, 3rd, R. H.

8 Tucker, Jr., H. N.
 42 Vache, J. A.
 13 White, B. T.
 32 Williams, E. T.
 26 Williams, S. B.
 30 Winslow, J. A.
 7 Withers, Jr., R. E.
 36 layman

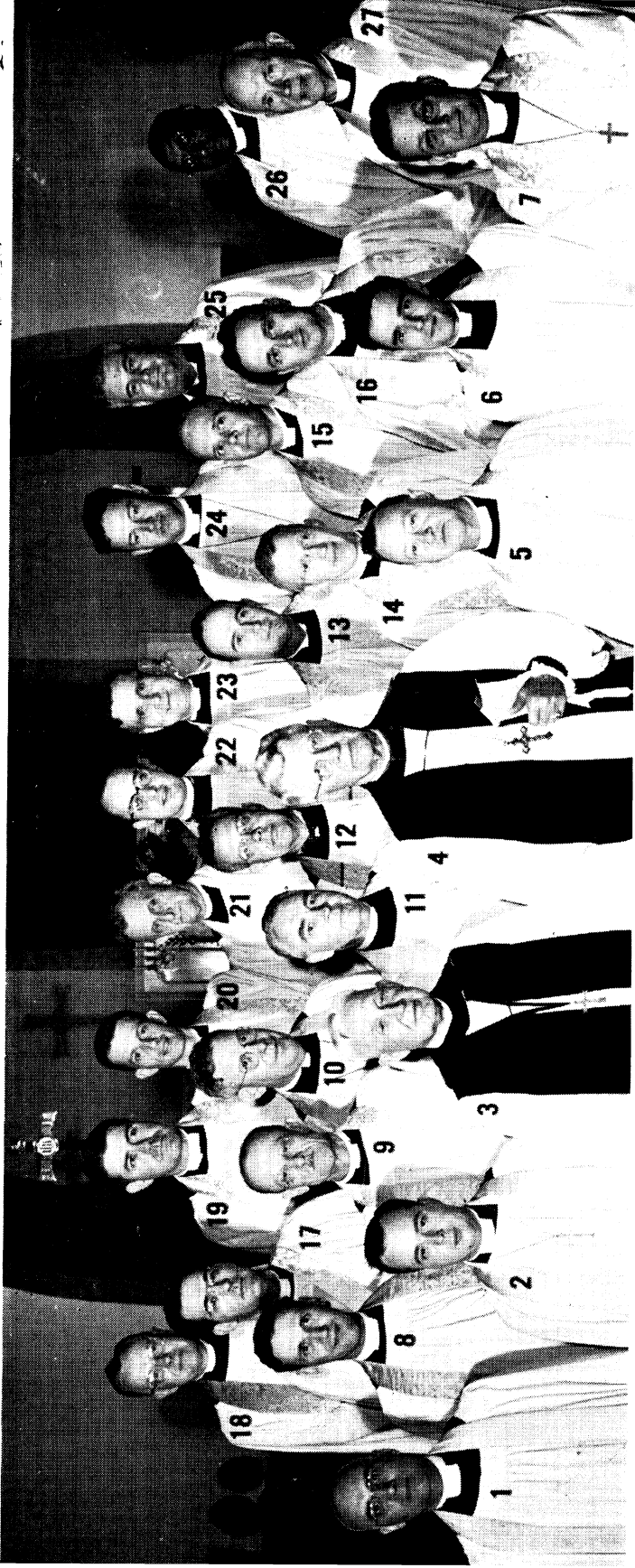

- | | | |
|--------------------------|-----------------------------|-----------------------|
| 26 Ashton, G. C. | 14 Holmes, G. B. | 6 Thomas, R. L. |
| 12 Barrett, T. V. | 19 Howard, J. J. | 1 Wellford, J. S. |
| 24 Beale, G. W. | 17 Hunt, D. R. | 22 Welsch, Jr., G. T. |
| 16 Brooke, W. C. | 9 Hutton, S. J. | |
| 3 Brown, W. A., Rt. Rev. | 23 Jeffery, L. S. | |
| 11 Cobb, J. M. | 21 Lee, R. H. | |
| | 18 Cox, A. H. | |
| | 15 Ferrell, Jr., E. T. | |
| | 13 Fishburne, Jr., C. C. | |
| | 27 Forster, E. H. | |
| | 10 Fox, H. C. | |
| | 7 Garrett, V. E. | |
| | 5 Magill, R. A. | |
| | 4 Phillips, H. D., Rt. Rev. | |
| | 20 Reid, Jr., R. | |
| | 8 Roach, 2nd, W. E. | |
| | 2 Shambart, L. R. | |
| | 25 Tarplee, C. C. | |



15 Cross, E. M., Rt. Rev.
 14 Baxter, Jr., R. L.
 3 Birch, E. B.
 4 Callahan, C. L.

10 Carns, W. B.
 18 Daughters, A. P.
 11 Greenfield, W. G.
 9 Hills, C. T.

6 Hills, R. G.
 7 Holmes, J. G.
 17 Howarth, T.
 12 Mason, E. J.

13 McCoy, D. R.
 1 Nyberg, D. E.
 8 Pierce, H. V.
 16 Powell, W. H.

5 Stockwell, N. E.
 2 Wanamaker, D. R.

SPOKANE



17 Adams, R. B.
 24 Arvedson, F. S.
 4 Berger, W.
 18 Bowman, F. H. O.
 25 Brady, W. H.

22 Clough, C. A., Rt. Rev.
 13 Dahlen, C. R.
 8 Gill, J. E.
 19 Gunn, R. M.
 1 Harris, R. M.

14 Harris, W. J.
 11 Hoffman, G. E.
 12 Jacobs, W. L.
 2 Johnson, W. L.
 7 Krohn, R. E.

16 LeTarte, P. M.
 6 Marxsen, R. S.
 20 Miller, H. L.
 10 Miller, P. H.
 25 Montgomery, D. K.

3 Reed, Jr., O. D.
 9 Ringland, E. M.
 5 Stone, E. B.
 15 Swift, W. W.
 21 White, J. C., Rt. Rev.



32 Barth, T. N., Rt. Rev.
 23 Bernadin, J. B.
 6 Bull, J. H.
 25 Burns, P. D.
 17 Damron, M. W.
 34 Dandridge, E. P., Rt. Rev.
 30 Emerson, J. W.
 24 Florence, P. F.
 19 Foster, W. R.

40 Fox, G. A.
 43 Gill, H. G.
 33 Greenwood, E. S.
 38 Hale, C. S.
 35 Hale, E. S. T.
 16 Hale, G. B. S.
 21 Hanson, A. B.
 5 Henning, D. G. L.
 2 Holt, Jr., W. T.

26 Hopper, E. N.
 13 Kirchhoffer, Jr., R. A.
 39 Loaring-Clark, A. J.
 27 McElwain, F. E., Rt. Rev.
 7 McGregor, R. F.
 44 McLester, B.
 29 Mueller, H. M.
 11 Murphy, G. H.
 37 Parsley, H. N.

9 Pennepacker, W. M.
 28 Pratt, Jr., J. A.
 36 Pugh, P. A.
 42 Sanders, W. E.
 1 Sauls, G. E.
 14 Sharp, J. R.
 8 Shaw, R. M.
 12 Simpkins, Jr., St. J. A.
 20 Sivley, J. H.

18 Tardt, Jr., E.
 31 Tatum, R. G.
 4 Urban, J. T.
 10 Vander Horst, J.
 22 Walker, F. E.
 41 Williams, P. R.
 3 Wilmer, Jr., R. H.
 15 Wolf, Jr., F. C.



- | | | | | |
|-----------------------|-------------------|---------------------------|--------------------------|-----------------------|
| 6 Alkins, D. S. | 53 Dille, R. E. | 2 Henckell, P. W. | 40 Martin, W. L. | 61 Smith, E. G. |
| 73 Bagby, J. T. | 42 Dobbins, J. B. | 24 Higgins, C. A. | 33 Maxted, A. C. | 32 Smith, S. L. |
| 56 Bailey, S. F. | 3 Doremus, F. S. | 62 Hines, J. E., Rt. Rev. | 69 McBride, D. P. | 21 Spindler, F. M. |
| 71 Bardin, K. M. | 10 Edmonds, A. G. | 48 Hirst, P. W. | 16 McKee, 3rd, J. | 18 Stein, E. C. |
| 49 Beadle, Jr., H. J. | 37 Epps, J. D. | 26 Holt, J. M. | 50 McKeown, J. | 19 Stevenson, J. E. |
| 20 Beardsley, A. H. | 4 Estes, G. C. | 51 Hutcheson, W. B. L. | 1 Miller, R. C. | 43 Sumners, C. A. |
| 63 Bentley, J. R. | 34 Fowler, F. W. | 27 Johnson, R. L. | 55 Monro, C. | 44 Sumners, T. W. |
| 57 Bird, S. M. | 74 Fritts, J. W. | 13 Jones, W. N. | 64 Nolting, F. L. | 45 Sydnor, Jr., C. W. |
| 23 Blandy, G. M. | 28 Gibson, E. H. | 66 Kearby, H. R. | 67 Parrigin, S. G. | 39 Washington, J. M. |
| 12 Brewster, W. | 29 Gibson, R. T. | 7 Kellogg, H. H. | 65 Quin, C. S., Rt. Rev. | 75 Weeks, W. P. |
| 38 Brown, L. L. | 76 Goddard, F. P. | 58 Knapp, A. S. | 25 Riemann, W. A. | 30 Wheatcroft, G. R. |
| 14 Buchanan, C. W. | 72 Greene, R. B. | 68 Lindgren, E. M. | 8 Riker, M. W. | 52 Wilke, C. E. |
| 54 Clark, B. S. | 31 Harris, T. R. | 5 Little, H. V. | 9 Savoy, J. E. | 36 Wilson, S. L. |
| 60 Clements, J. P. | 46 Harris, T. V. | 59 Mahan, W. W. | 70 Selcer, H. F. | 35 Wyatt-Brown, C. M. |
| 47 D'Aubert, A. S. | 17 Helvey, O. G. | 11 Martin, Jr., H. O. | 22 Shannon, W. L. | 41 Yerxa, T. M. W. |
| 15 DeForest, L. T. | | | | |



10 Alexander, G. M.
 8 Anderson, S.
 22 Bennett, A. G. B.
 23 Carty, A.
 19 Cawthorne, W. W.
 4 Chambers, B. D.

9 Clippard, E. B.
 16 Cole, J. W.
 26 Gravatt, J. J., Rt. Rev.
 13 Gribbin, Jr., R. E.
 11 Harrison, J. T.
 10 Hatchett, M. J.

15 Heath, S. E.
 2 Kippenbrock, M. J.
 5 Lines, S. B.
 6 Lumpkin, W. W.
 14 Morris, J. K.
 3 Pinckney, J. A.

24 Price, R. H.
 27 Reid, M. C.
 1 Satterlee, C. C.
 18 Stover, J. D.
 21 Sturgis, Jr., R. L.
 25 Swanman, I. C.

28 Taylor, G. F.
 20 Thompson, W. A.
 7 Tilson, M. R.
 17 Weston, E. H.



1 Botkin, W. L.
 9 Bulkley, W. H.

5 Chester, M.
 - Hogben, J. F.

2 Kemp, P. K.
 4 Liebler, H. B.

3 MacGinnis, J. E.
 6 Nicholas, J. R.

8 Watson, R. S., Rt. Rev.



2 Belcher, C. G.
 6 Bragg, A. R.
 11 Dole, E. J.
 15 Elliott, S. H. N.
 20 Finebout, R. E.
 7 Folsom-Jones, C.

23 Goodwin, H. R.
 17 Harrison, D. B.
 28 Heminway, T.
 4 Howden, F. N.
 14 Jones, H. H.
 3 Kerr, R. S.

16 Midworth, J. B.
 25 Miller, A. G.
 18 Miller, H. G.
 21 Moore, J. G.
 27 Nitchie, F. R.
 1 Norris, J. W.

19 Nourse, J. W.
 24 Ripper, S. C.
 12 Rohn, M. H.
 13 Rooney, E. J.
 10 Simcox, C. E.
 8 Smith, J. L.

9 Steele, L. W.
 26 Van Dyck, V., Rt. Rev.
 22 Williams, E. T. H.
 5 Woodward, D. R.



50 Ambler, J. J.
 104 Baker, III, R. R.
 32 Baldwin, Jr., H. W.
 98 Blair, T. W.
 14 Boogher, D. A.
 102 Bowden, P. D.
 2 Bowie, W. R.
 35 Brown, E. G.
 42 Brown, R. R.
 21 Brown, T. D.
 73 Brydon, G. M.
 79 Burke, W. F.
 55 Burnz, E. C.
 58 Buxton, C. E.
 25 Cady, H.
 95 Campbell, P.
 24 Carpenter, W. F.
 26 Chalker, J. F.
 4 Chamberlain, O. V.
 3 Chilton, S. B.
 87 Clebsch, W. A.
 84 Davis, R. W.

40 Davison, T.
 86 Denton, J. R.
 100 Donovan, H. A.
 78 Eastman, R. W.
 9 Echols, R. B.
 8 Evans, T. H.
 7 Fall, R. E.
 92 Faulkner, Jr., T. G.
 103 Fell, R. C.
 31 Figg, J. A.
 71 Fox, C. W.
 22 Gibson, C. J.
 61 Gibson, Jr., R. F., Rt. Rev.
 106 Goodwin, Jr., C. H.
 28 Goodwin, F. D., Rt. Rev.
 63 Gulbrandsen, S. T.
 68 Hamilton, A.
 64 Hanckel, W. H.
 96 Harp, Jr., R. S.
 69 Hayes, Jr., F. W.
 29 Hayward, A. K.
 57 Heins, P. S.

11 Hinkel, F. N.
 75 Hopson, M. H.
 80 Hoy, Jr., E. H.
 39 Johnston, Jr., H.
 41 Jones, A. N.
 84 Lane, H. G.
 82 Laylor, L. N.
 12 Leavell, C. G.
 49 Lee, Jr., W. B.
 5 Lewis, Jr., D. H.
 51 Lile, B. B. C.
 45 Lincoln, J. P.
 1 Lloyd, B. M.
 13 Lloyd, J. J.
 59 Loving, D. C.
 89 Macbeth, 2nd, W.
 17 Marston, H. L.
 62 Mason, J. P. H.
 60 Mason, W. R., Rt. Rev.
 72 Matthews, A. St. J.
 18 Mayers, D. C.
 65 Mayo, G. P.

93 McCabe, W.
 10 Merrow, E. L.
 16 Montague, R. C.
 76 Moss, Jr., F. H.
 70 Muller, A. C.
 99 Olton, R. M.
 37 Ossman, G.
 97 Pendleton, W. G.
 67 Pickens, H. B.
 94 Price, G. K.
 77 Rhein, F. B.
 54 Ribble, W. L.
 81 Rigg, A. P. M.
 15 Robertson, A. McF.
 88 Sapp, F. A.
 20 Spathey, S. S.
 19 Scott, J. G.
 101 Shinberger, J. B.
 43 Souder, W. H.
 73 Stevens, E. H.
 34 Stitt, W. M.
 66 Stokes, Jr., G. E.

36 Tate, E. E.
 91 Thornton, F. P.
 83 Tittmann, G. F.
 52 Townsend, M.
 23 Tucker, A. C.
 105 Tucker, Jr., B. D.
 27 Tucker, H. St. G., Rt. Rev.
 53 Walker, J. R.
 56 Weber, F. G.
 6 Weiser, G. C.
 33 Whittle, D.
 46 Williams, H. J.
 47 Williams, J. E.
 38 Williams, J. L. B.
 44 Williams, J. P.
 90 Wilson, S. R.
 30 Womble, R. J.
 85 Wylie, S. J.



6 Acton, N. C.
 71 Anna, Jr., W. P.
 33 Anschutz, J. R.
 29 Arnold, H. S.
 30 Arnold, K. F.
 47 Barnes, R. W.
 10 Bartlett, C. J.
 13 Bentley, P. C.
 81 Berg, O. B.
 17 Best, C. H.
 49 Bianchi, J. F.
 61 Blackburn, H. W.
 62 Blackwelder, F. W.
 3 Browning, R. E.
 38 Bruder, E. E.
 28 Burgess, J. M.
 4 Burns, A. W.
 5 Catlin, G. H.

75 Christian, E. A.
 20 Clarke, R.
 70 Cleaveland, G. J.
 77 Coleman, J. P.
 40 Copeland, G. P.
 83 Costain, H. S.
 1 Coulter, W. J.
 52 Creighton, W. F.
 58 Currie, R. P.
 37 Draper, Jr., W. C.
 76 Dun, A., Rt. Rev.
 45 Duncan, J. M.
 51 Gast, S. F.
 26 Goodrich, W. L.
 80 Gordon, Q. R.
 14 Hall, R. F.
 46 Harris, D. N.
 31 Henderson, J.

64 Henry, R. F.
 79 Hildebrand, J. W.
 69 Jukes, H.
 24 Kloman, E. F.
 60 Lamb, Jr., H. W.
 7 Lewis, R. L.
 12 Lewis, R. W.
 57 Linaweaver, P. G.
 59 Lowry, Jr., C. W.
 34 Mace, W. E.
 56 Marshall, M.
 32 Martin, C. S.
 22 Mayfield, H. L.
 39 McCallum, A. A.
 72 Mengers, C. R.
 63 Miller, Jr., L. D.
 74 Miller, W. R.
 43 Monks, G. G.

53 Moon, F. L.
 18 Perkins, M. M.
 19 Plumb, R. J.
 2 Ridgley, B. J.
 11 Roberts, J. O.
 9 Ryland, R. O.
 42 Sayre, Jr., F. B.
 68 Sedgwick, H. B.
 50 Sharp, W. McD.
 66 Shike, C. W.
 8 Simpson, B. B.
 55 Smith, A. B.
 35 Stark, L. W. F.
 21 Stevens, J. F.
 65 Stevenson, R. B.
 27 Stipe, J. H.
 23 Stoutsenberger, P. W.
 25 Surface, Jr., H. H.

78 Taylor, A. E.
 16 Taylor, W. D.
 41 Thomas, J. H.
 84 Thompson, F. M.
 67 Trenbath, R. S.
 44 Underwood, A. H.
 82 Valiant, J.
 36 Wedel, T. O.
 73 Wilbur, N. C.
 15 Williams, F. R.
 48 Wilson, F. R.
 54 Wroth, Jr., E. P.



WEST MISSOURI

- | | | | | |
|-----------------------|--------------------|-------------------|-----------------------------|----------------------------|
| 15 Allen, J. S. | 8 Garlachs, R. W. | 10 Lucas, M. M. | 11 Scott, C. J. | 22 Trelease, R. M. |
| 20 Chowins, H. L. | 13 Gregg, J. R. | 16 Malcolm, E. G. | 1 Sims, E. R. | 27 Tyner, C. R. |
| 14 Cooper, Jr., C. T. | 3 Gribbon, R. B. | 2 Matthews, J. B. | 24 Spencer, R. N., Rt. Rev. | 25 Welles, E. R., Rt. Rev. |
| 18 du Domaine, A. L. | 9 Hall, H. T. | 23 Merrill, E. W. | 26 Sprouse, C. W. | 21 Whitehead, H. B. |
| 5 Fairchild, H. L. | 28 Jewell, E. B. | 4 Patrick, D. C. | 12 Strickland, H. S. | 6 Wilson, G. A. |
| 19 Foland, H. L. | 29 Lassiter, A. W. | 17 Pickett, F. L. | 7 Sunderland, C. A. | |



9 Abbott, P. R.
 34 Acosta, W. C.
 3 Boyd, B. M.
 36 Branch, C. T. E.
 31 Capers, S. O.
 26 Craig, W. F.
 22 DeForest, J. T.
 7 Dicus, R. E.

33 Douglass, C. H.
 24 Geeson, A. B.
 35 Getz, H. B.
 4 Goodrich, L. R.
 12 Goodson, G. W.
 6 Gosnell, H. C.
 27 Herman, J. W.
 17 Hill, C. M.

32 Jones, E. H., Rt. Rev.
 1 Jones, Jr., L. T.
 25 Kehl, C. H.
 29 Knapp, J. V.
 11 McClurken, D. W.
 2 Megee, Jr., R. E.
 30 Monk, Jr., S. S.
 14 Morris, H. B.

18 Morris, M. M.
 19 Nickle, H. W. B.
 21 Nickle, O. W.
 37 Osborne, H. P.
 28 Rilling, R. L.
 15 Rose, D. S.
 10 Sherwood, W. T.
 8 Stewart, Jr., W. W.

25 Talbot, Jr., R. C.
 20 Weatherbee, D. O.
 5 Whichard, Jr., H. W.
 16 Winslow, J. E.
 13 Worrell, Jr., J. D.



WEST VIRGINIA

- | | | |
|-----------------------|-----------------------|--------------------------------|
| 19 Austin, M. D. | 22 May, O. W. | 37 Waterman, J. M. |
| 30 Bacot, M. N. | 5 Morriseau, E. E. D. | 1 Welch, J. L. |
| 28 Bowie, W. C. | 6 Mycoff, W. J. | 40 West, S. B. |
| 16 Burns, G. A. | 25 Reaves, J. M. | 33 Williamson, T. |
| 36 Bush, Jr., F. F. | 7 Rodgers, J. D. | 29 Wilson, H. M. |
| 34 Campbell, W. C. | 11 Ross, A. M. | |
| 27 Cole, C. A. | 38 Rowley, F. | |
| 15 Eder, C. E. | 21 Rowley, G. A. E. | |
| 13 Hall, R. B. | 39 Seager, W. A. | |
| | | 14 Shannon, W. R. |
| | | 8 Smith, E. E. S. |
| | | 18 Smith, H. J. |
| | | 2 Smith, R. W. |
| | | 24 Stines, H. A. |
| | | 35 Strider, R. E. L., Rt. Rev. |
| | | 9 Thorn, W. C. |
| | | 3 Valentine, Jr., F. F. |
| | | 31 Ware, 4th, J. W. |
| 41 Harvey, T. H. | | |
| 23 Haslam, E. T. | | |
| 10 Hauser, S. F. | | |
| 26 Heerwagen, G. E. | | |
| 17 Henry, J. C. | | |
| 12 Hobson, Jr., J. W. | | |
| 20 Hoskin, W. E. | | |
| 4 LeMoine, G. F. | | |
| 32 Luckenbill, F. G. | | |

WESTERN MASSACHUSETTS

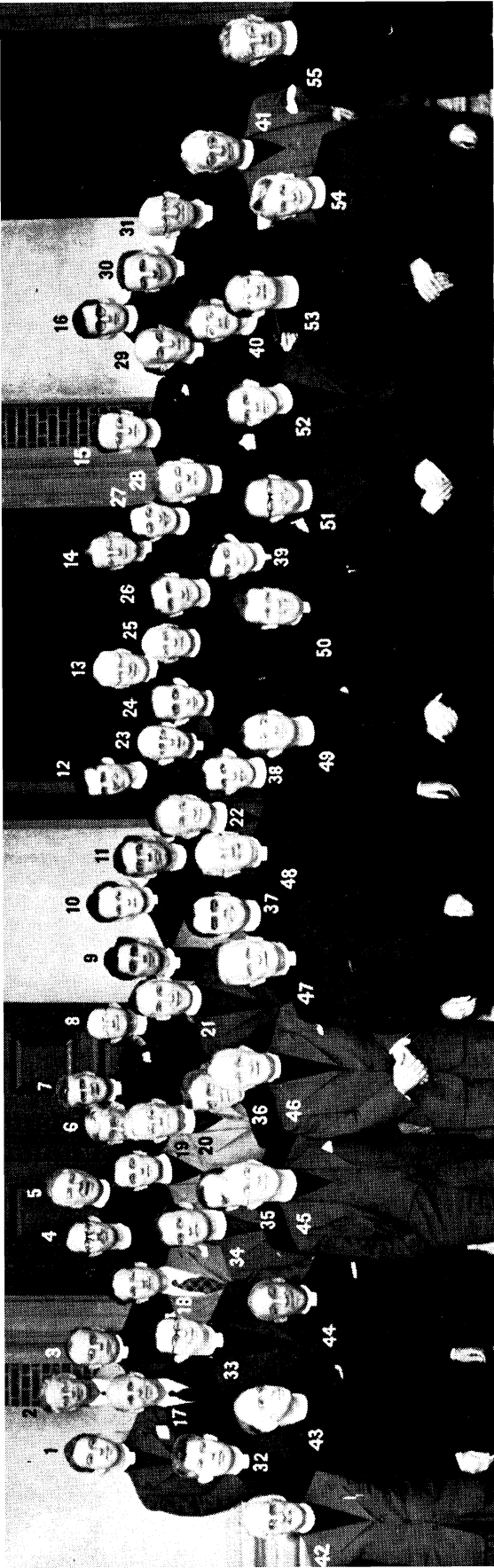

- | | | | |
|---------------------------|------------------------------|------------------------|-----------------------|
| 51 Alexander, D. N. | 48 Lawrence, W. A., Rt. Rev. | 56 Rathburn, G. St. J. | 26 Swanson, E. I. |
| 30 Arnold, W. E. | 19 Madison, J. F. | 17 Rice, M. W. | 32 Taylor, H. E. |
| 5 Bennett, A. V. | 28 McKenzie, J. R. V. | 9 Robinson, K. R. | 18 Temple, Jr., S. A. |
| 41 Bryant, N. W. | 8 Morrill, J. | 40 Rodenmayer, R. N. | 12 Torrey, 3rd, R. A. |
| 29 Burgess, G. | 54 Nichols, E. J. H. | 20 Sanford, E. L. | 10 Van Meter, D. L. |
| 13 Carmichael, R. R. | 46 Noble, A. G. | 7 Shultz, Jr., P. T. | 23 Walker, E. R. |
| 11 Clapp, T. | 39 O'Dell, J. L. | 37 Sloan, R. A. | 43 Weaver, H. A. |
| 1 Coburn, J. B. | 21 Parke, J. H. | 27 Smith, Jr., G. W. | 6 Whiteman, J. B. |
| 3 Curry, R. L. | 22 Parson, A. B. | 49 Smith, R. W. D. | 4 Whiteman, R. S. S. |
| 53 Davis, R. E. | 24 Payne, Jr., J. H. | 42 Snively, A. DeF. | 45 Williams, M. F. |
| 35 Day, E. J. | 2 Lane, R. B. (lay vicar) | 15 Starratt, A. B. | 50 Wray, N. L. |
| 44 Dozier, J. F. | | | |
| 16 Fenton, A. A. | | | |
| 34 Green, Jr., R. L. | | | |
| 51 Greene, A. F. | | | |
| 55 Gurley, R. H. | | | |
| 52 Harvey, B. H. | | | |
| 38 Havens, Jr., C. | | | |
| 53 Kelleit, N. L. | | | |
| 14 Kendrick, R. H. | | | |
| 25 Knight, F. | | | |
| 2 Lane, R. B. (lay vicar) | | | |



17 Aldrich, T. B.
 4 Brother Benedict
 25 Blackburn, G. A.
 27 Brown, L. Maxwell
 8 Bunday, R. J.
 10 Carey, D. V.
 21 Carlton, J. G.
 3 Childs, R. S.

35 Cooper, R.
 5 Dalton, D. P.
 34 Foley, F. J.
 12 Gury, D. M.
 28 Hoch, C. A.
 2 Jones, T. M.
 15 Knapp, J. L.
 14 Kundrat, M.

22 McCarty, J. D.
 7 McPheeters, Jr., J. W.
 24 O'Leary, W. P. D.
 18 Ordway, D. P.
 20 Pellett, H. A.
 1 Potts, D. M.
 26 Reeves, Jr., W. T.
 30 Richardson, Jr., W. P.

23 Rose, D. E.
 36 Ross, H. S. S.
 32 Simms, W. A.
 29 Skinner, J. E. D. P.
 16 Stams, G. A.
 19 Stansfeld, A. W.
 (Not American Church)
 9 Thomas, L. B.

6 Vandort, H. J.
 11 Vincer, J. D.
 33 Warner, W. C.
 31 Whittemore, L. B., Rt. Rev.
 13 Williams, G. B.



37 Bailey, W. L.
 24 Baldy, H. D.
 9 Barker, H. R.
 46 Baxter, Jr., S. N.
 51 Brown, O. H.
 16 Browne, V. R.
 50 Burton, C. J.
 34 Butler, L. C.
 38 Campbell, C. C.
 2 Carpenter, N.
 59 Carrie, J. S.
 55 Chard, L. F.

45 Corti, A.
 35 Davis, R. E.
 27 Dyson, L. W.
 7 Eccleston, W. C.
 15 Flook, C. A.
 22 Foster, L. R.
 11 French, A. C.
 18 Garland, M. A.
 8 Gibson, T. R.
 28 Groff, R. C.
 56 Groves, J.
 6 Haddad, M. M.

33 Haines, A. T. B.
 48 Hammond, B. B.
 29 Hanna, J. B.
 3 Hannigan, F. A.
 42 Heath, W. T.
 36 Heermans, H. W.
 5 Hoffman, P. B.
 4 Hudson, W. S.
 25 Kracke, I. F.
 1 Leach, D. L.
 26 Liesinger, R. O.
 21 MacLean, C. M.

52 McNairy, P. F.
 19 Morissey, R. S.
 54 Morrell, A. R.
 47 Nixon, W. E.
 57 Pancoast, E. T.
 41 Patterson, F. S.
 10 Post, J. J.
 32 Rorke, E. C.
 20 Rowe, G. C.
 43 Sagar, J.
 49 Sanborn, J. T.
 53 Scaife, L. L. Rt. Rev.

39 Stephenson, J. S.
 13 Stoll, D. M.
 58 Sundin, S. W.
 31 Tiffany, E. L.
 23 Townsend, R. B.
 14 Van Vliet, F.
 40 Vere, H. W.
 44 Weeks, D. H.
 17 Wickenden, J. E.
 30 Widdifield, C. G.
 12 Zneimer, J. W.

WESTERN NORTH CAROLINA



- | | | | | |
|--------------------------|---------------------------|------------------------|-----------------------|------------------------|
| 17 Burke, J. P. | 20 Goold, E. H. | 25 Lambert, Jr., P. W. | 10 Morgan, A. R. | 11 Turon, J. W. |
| 31 Burnett, C. P. | 19 Harris, E. B. | 9 Lee, R. J. | 28 Northrup, I. N. | 22 Webbe, G. D. |
| 18 Campbell, R. B. | 27 Henry, M. G., Rt. Rev. | 6 Locher, R. W. | 14 Rossmassler, E. O. | 12 Webster, R. K. |
| 15 Chambliss, Jr., A. P. | 5 Hickey, H. M. | 30 Mack, A. P. | 21 Seitz, T. C. | 11 Winters, Jr., R. Y. |
| 16 Dayson, G. B. DuP. | 26 Howarth, B. R. | 2 McGavern, C. L. | 3 Sherman, Jr., H. R. | |
| 13 DeVan, M. C. | 29 Jenkins, G. M. | 4 McKenzie, F. E. | 24 Sill, J. B. | |
| 23 Edwards, H. B. | 32 Lackey, B. M. | 8 McTammany, Jr., J. | 7 Smith, W. D. | |

LIEBENOW, Robert Ervin (Md.), 711 Park Ave., Baltimore 1, Md.—Cur. Gr. and S. Pet. Ch., 1950—; b. Chicago, June 27, 1925; s. Emil W. Liebenow and Myrtle G. (Dorge) Carroll Coll., B.A., 1946; Nash., 1949. D—June, 1949, P—Dec., 1949, Bp. Conkling, m. Caroline Harper, July 9, 1949. P-in-c. S. Andr. Ch., Grayslake, Ill., 1949-50.

LIEBLER, Harold Baxter (U.), St. Christopher's Mission, Bluff, Utah—Fndr. and Dir. S. Christopher's Mssn. to the Navajo, 1943—; b. Brooklyn, N.Y., Nov. 26, 1889; s. Theodore August Liebler, 2nd and Mildred (Walther) Adelphi Acad.; H. Sch., N.Y.C.; Colomb., B.A., 1911; Nash., 1914, B.D., 1915. D—Feb., 1914, P—Oct., 1914, Bp. Webb, m. Frances Louisa Marks, Sept. 10, 1914; c. three. R. S. Matth. Ch., Waukesha, Wis., 1914-17; Cur. S. Luke's Chap., Trin. Par., N.Y.C., 1917-18; R. S. Paul's Ch., Riverside, Conn., 1918-24; Fndr., P-in-c. and R. S. Sav. Ch., Old Greenwich, Conn., 1918-43. Dep. Gen. Conv., 1949. Publ.: "Anima Christi," 1925; "Moccasin Tracks," 1939; Mag. arts.

LIEBRECHT, Edgar Gerald (N.M.), 201 W. Montezuma Ave., Houghton, Mich.—R. Trin. Ch., 1951—; b. Chicago, May 25, 1917; s. Gustav Edward Liebrecht and Alma Marie (Eiden) H. Sch., Chicago; De Paul Un., B.D., 1947; S.-W. T. S., 1950. D—Oct., 1949, P—May, 1950, Bp. Conkling, m. Dagmar E. Baralt, Aug. 15, 1942; c. two. D-in-c. Ch. Holy Rood, St. Charles, Ill., 1949-51.

LIEF, Richard (L.A.), 1449 Wellington Ave., Pasadena 3, Cal.—Exec. Dir. Episc. City Mssn., Can. S. Paul's Cathd., Los Angeles and Exec. Dir. Dept. Chr. Soc. Relations, 1946—; b. Bobruisk, White Russia, May 15, 1894; s. Noah Feodore Lieber and Eva (Pascowski) Colomb., B.A., 1921, M.A., 1924; N. Y. Sch. Soc. Wk., 1923-24; Ridley Hall, Eng., 1927; E. T. S., B.D., 1928; Harv., 1925-28. D—Oct., 1926, P—May, 1927, Bp. Slattery, m. Jane Crawford, May 15, 1937; c. two. M-in-c. S. Luke's Ch., Malden, Mass., 1925-28; Asst. R. All SS. Ch., Pasadena, Cal., 1928-30; R. S. Luke's Ch., Allston, Boston, 1930-34; Uns. Settlement, London, Eng., 1934-35; Dir. Inst. Human Serv., S. Geo. Ch., N.Y.C., 1935-37; R. Chr. Ch. and Dir. City Mssn., Providence, R.I., 1937-46; Can. Cathd. S. John, Providence, R.I., 1938-46. Secy. Dept. Soc. Serv., Dio. Ma., 1930-34; Mem. Dioc. Coun., 1940-46; Chrmn. Dept. Chr. Soc. Relations, 1940-46, both Dio. R.I. Chrmn. Allston Dist., Family Welfare Soc., Boston, 1930-34; A.R.C. Staff during flood, Louisville, Ky., 1937; Mem. Exec. Com. Providence Coun. Soc. Agencies, 1940-46. Serv. w. A. E. F., 1917-19; Gov. Emergency Bd., R.I., 1941-45; Pres. R.I. Coun. Soc. Wk., 1945-46; Mem. Cathd. Chapt., Exec. Coun. and various welfare coms., Dio. L.A., 1946—; Mem. Dept. Chr. Soc. Relations, 1946—.

LIER, Earle Gerhardt (Minn.), St. Bartholomew's Church, Bemidji, Minn.—P-in-c. S. Barth. Ch., 1950—; b. Ashby, Minn., July 28, 1898; s. Peter Lier and Alma (Potomgren) Pub. Schs., Minneapolis; Un. Minn., Pr.; Potomac Coll., B.A., Pr. Theol. Sem., 1927; Potomac Bible Coll., D.Th., 1928. D—Oct., 1926, P—Mar., 1928, Bp. Freeman, m. Frances Agnes Lawler, Sept. 3, 1921. Vic. Chap. Episc., Wash., D.C., 1927-29; Asst. Ch. In. carn., N.Y.C., 1929-32; Chr. Ch., Ramsey, N.J., 1933-38; R. S. Paul's Ch., Rahway, N.J., 1939-42; Can. S. Mark's Cathd., Minneapolis, 1943-44. R. Trin. Ch., Oshkosh, Wis., 1945-50. Mem. Bp. & Exec. Bd.; Mem. Eccl. Court; Mem. Youth Cmssn.; Chrmn. Dept. Prom. Author: "Soteriology According to St. Anselm"; "Outline of Church Management," pamphlet.

LIESINGER, Rudolph Odin (W.N.Y.), P. O. Box 107, Orchard Park, N.Y.—Chapl. U.S. V.A. Hosp., Buffalo, 1950—; b. Buffalo, N.Y., Oct. 22, 1915; s. Frederick William Liesinger and Marie Isabelle (Scherer) DeVeaux Sch., Niagara Falls, N.Y.; Canisius Coll., B.S., 1938; G. T. S., Berk., 1941, S.T.B., 1949. D—Feb., 1942, P—July, 1943, Bp. Davis, m. G. Patricia Sagar, July 24, 1943; c. three. Cur. All SS. Ch., Buffalo, N.Y., 1942; 1st Lt. U. S. A., 1942-44; Cur. Ch. Adv., Kenmore, N.Y., 1944-45; R. S. Matt. Ch., Buffalo, N.Y., 1945-50. Chapl. (Lt. Col.), N.Y. St. Guard.

LIGHT, James Stanley (Ma.), 17 Spafford Rd., Milton 86, Mass.—M-in-c. S. Andr. Silent Mssn., Boston and Mssy. for deaf, Dios. Ma., W.Ma., Conn., R.I. and Me., 1925—; b. Neponset, Mass., Jan. 11, 1895; s. James Benjamin Light and Mary Frances (Rand) Horace Mann; "Y" Poly. Sch.; H. Sch., Dorchester, Mass.; Gal'det, Ph.B., 1916; E. T. S., 1925. D—May, 1925, P—Jan., 1926, Bp. Slattery, m. Rilla Irene Sickenger Blair, June 1, 1938. 2nd Vice-Pres. Conf. Chr. Workers among Deaf, 1940-43. Treas. same, 1949-52. Ed.: "St. Andrew's Notices."

LIGHTBOURN, Francis Chesebrough (Me.), 407 E. Michigan St., Milwaukee 2, Wis.—Asst. Ed. "The Living Church," 1952—; b. Warwick East, Bermuda, Apr. 15, 1908; s. Hammond Fraser Cameron Lightbourn and Jennie Lucy (Chesebrough), Warwick Acad., Bermuda; Hob., B.A., 1930; G. T. S., S.T.B., 1934; Un. So., summers, 1937, 38, 41. D—June, 1933, Bp. of Bermuda; P—Feb., 1934, Bp. Stewart for Bermuda. Rec'd Oct. 1, 1939.

m. Marion Valentine Griffith, Oct. 2, 1940; c. one. Cur. S. John's Ch., Pembroke, Bermuda, 1933; Tutor N. Test. S.-W. T. S., 1933-34; Part-time Asst. S. Luke's Ch., Evanston, Ill., 1933-34; Loc. Ten. Bermuda Cathd., 1934-35; Cur. S. Clem. Ch., Phila., 1935-36; Chapl. S. Mary's Sch., Sewanee, Tenn., 1937-39; P-in-c. Ch. Ascen., Mt. Sterling and S. Alb. Mssn., Morehead, Ky., 1939-42; P-in-c. Holy Trin. Mssn., Georgetown, Ky., 1939-40; R. S. Thos. Ch. and S. Cypr. Mssn., Glassboro, N.J., 1942-43; Vic. S. Barn. Ch., Rumford, Me., 1944-49. Mng. Ed. "The Living Church," 1949-52, Lit. Ed., 1950—; Exam. Chapl., Dio. Lex., 1942, Dio. Me., 1945-49. Publ.: Arts. in Angl. Theol. Review, Holy Cross Mag. Episc. Ch. Evang. and Lutheran; arts., editorials, bk. reviews in "The Living Church."

LIGHTFOOT, Frederick William (L.I.), 37-45 57th Dr., Maspeth 78, N.Y.—R. S. Sav. Par., Maspeth and Vic. S. Mary's Chap., Laurel Hill, 1945—; b. Dorchester Centre, Mass., Mar. 5, 1902; s. Herbert Lightfoot and Sabina Victoria (Wooley-Gearing) H. Sch., Dorchester; Hob., B.A. (cl.), 1923; G. T. S., 1926. D—May, 1926, Bp. Slattery; P—Mar., 1927, Bp. Slattery for N.Y. m. Edith Ryckman Ballin, June 2, 1928; c. one. D-in-c. S. Steph. Chap., Delaware, N.J., 1926; Cur. S. Agnes' Chap., N.Y.C., 1927-28; R. Ch. Epiph., Ventnor City, N.J., 1928-33; P-in-c. Holy Trin. Ch., Greenport, L.I., 1934-35; On Staff Ch. S. Mary-the-Virg., N.Y.C., 1936-39; Asst. P. Ch. S. Anth. Padua, Hackensack, N.J., 1939-40; R. S. Edm. Par., Milwaukie, 1940-45; Vic. S. Steph. Ch., Milwaukie, 1943-45.

LILE, Braxton Bragg Comer (Va.), 1 Vicar Lane, Alexandria, Va.—R. Chr. Ch., 1944—; b. Evergreen, Ala., June 8, 1909; s. Henry Thomas Lile and Emma (Orr) Pub. and Priv. Schs., Ala.; Ala. Poly. Inst., 1926-27; Un. Va., B.A., 1930; V. T. S., B.D., 1933; Grad. Sch. App. Rel., summers, 1931, 32. D—June, 1933, P—Dec., 1933, Bp. H. St. G. Tucker, m. Nell Stevenson Hay, June 30, 1939; c. one. R. Ch. Ascen., Richmond, Va., 1933-39; Can. Mssnr. and Archd. Dio. O., 1939-44; Secy. Dio. O., 1943-44. Hon. Can. Trin. Cathd., Cleveland, 1939-44; Exam. Chapl., Dio. O., 1940-44; Dep. Prov. Syn., 1942-44, 49, 51; Dep. Gen. Conv., 1943, 52; Mem. Stndg. Com., 1950—; Exec. Com., 1947—; Chrmn. Field Bd., 1950—, all Dio. Va. Chapl. N.G. Va., 1938-39.

LILES, Charles Sedberry (Miss.), 1717 Edgewood St., Jackson, Miss.—Assoc. R. S. Andr. Ch., 1951—; b. Forest, Miss., Sept. 3, 1906; s. Stuart E. Liles and Emma (Sedberry) Southwestern, B.A.; Un. Ala., M.A., Un. So., B.D., 1935. D—Sept., 1935, Bp. Green; P—May, 1936, Bp. Bratton, m. Margaret G. Shields, Dec. 1931; c. two. R. All SS. Ch., Grenada, Miss., 1936-51.

LILLARD, John Turner, Jr. (Sp.), 405 E. Spruce St., Jerseyville, Ill.—P-in-c. Holy Cross Ch., 1928—; b. Bloomington, Ill., Apr. 27, 1888; s. John Turner Lillard and Sallie Elisabeth (Williams) Eureka Coll., Ill.; Ch.; P. D. S., G. T. S. D—Nov., 1917, P—May, 1918, Bp. Sherwood, m. Mary Dunklin Wilson, June 26, 1934. D-in-c. S. Andr. Ch., Paris, Ill., 1917-18; R. same and P-in-c. Chr. Ch., Arcola, Ill., 1918-20; Chapl. (1st Lt.) World War I; Mem. U. S. A. Res., 1918-23; P-in-c. Trin. Chap., Alton, Ill., 1928-29.*

LINAWEAVER, Paul Glenwood (W.), 200 Oakdale Rd., R.F.D. #2, Falls Church, Va.—Chapl. (Capt.), U.S.N., 1933—; b. Great Cacapon, W.Va., July 27, 1902; s. Charles Edward Linaweaver and Hazel Tennessee (Hovemale) Baltimore City Coll.; Hampden-Sydney, B.A., 1926; V. T. S., 1928. D—June, 1927, P—May, 1928, Bp. Murray, m. Isabel Johnson West, June 19, 1928; c. one. R. S. Matt. Ch., Oakland, Md., 1928; Vic. S. Dav. and S. Patr. Chaps., Wash., D.C., 1929-33.

LINCOLN, James Pratt (Va.), 3808 Fauquier Ave., Richmond, Va.—Exec. Secy. Bd. Chr. Educ., Dio. Va., 1951—; b. Troy, N.Y., Apr. 18, 1915; s. Arthur George Lincoln and Clara Jeanne Augusta (Pratt) Albany Acad.; Un. Ga., B.S.F., 1941; V. T. S., 1943. D—Sept., 1943, Bp. Goodwin; P—Feb., 1945, Bp. J. M. Walker, m. Anne Shreve Cleveland, Sept. 8, 1943; c. two. M-in-c. No. Ga. Mssn. Field, 1943-46; R. S. John's Ch., Warrington, Fla., 1946-48; R. S. John's Par., West Point, S. Dav. Ch., Aylett and Imm. Chap., King and Queen, Va., 1948-51.

LIND, Gordon William (Ol.), 2309 Hoyt Ave., Everett, Wash.—R. Trin. Ch., 1950—; b. Boston, Aug. 25, 1912; s. Hans Christian Lind and Johanne Christine (Nielsen) Pub. Schs., Boston; Boston Un., B.S., 1943; Bex., 1944. D—Apr., 1944, Bp. Huntington for Spokane; P—Nov., 1944, Bp. Cross, m. Shirley Louise Anderson, June 28, 1944; c. three. Vic. S. John's Ch., Okanogan, S. Paul's Ch., Omak, Trin. Ch., Oroville, S. Jas. Ch., Brewster and Ch. Transfig., Twisp, Wash., 1944-50.

LINDGREN, Edward Moore (Tex.), 505 Stilwell Blvd., Port Arthur, Tex.—R. S. Geo. Ch., 1950—; b. Cleburne, Tex., Sept. 10, 1905; s. John Alfred Lindgren and Nettie (Hammons) Pub. Schs., Cleburne, Tex.; Un. Tex., B.A., 1927; G. T. S., S.T.B., 1930; N. Y. Sch. Soc. Wk., 1929; Coll. Prchr., 1934, 36, 38, 44. D—June, 1930, P—Dec., 1937, Bp. Moore, m. Allie Mary Smith, Aug. 19, 1931; c. three. Cur. S. Matt. Cathd., Dallas, Tex., 1930-31; P-in-c.

Holy Trin. Mssn., Raton, N.Mex., 1931-35; P-in-c. S. John's Mssn., Farmington and Chapt. San Juan Mssn. Hosp., N.Mex., 1935-37; Vic. All SS. Ch., McAlester, Okla., 1937-42; R. same, 1942-45; R. S. Paul's Ch., Freeport, Tex., 1945-50. Chrmn. Pens. Fund Com., 1940; Chrmn. Dept. Evang., 1934, 35, 44, 45, 47, 48; Exam. Chapt., 1940; Const. and Can., 1945, 47, 48; "The Evangelistic Program, Paper No. 1, Preaching Mission," 1948.

LINDLOFF, Marius John (Ark.), 607 Storer St., Fayetteville, Ark.—R. S. Paul's Ch. and Chapt. Un. Ark., 1944—b. Cincinnati, Jan. 3, 1902; s. Herman Lindloff and Annette (Bisping). G. T. S., 1929, S.T.B., 1930, D—Mar., 1929, Bp. Matthews; P—Apr., 1930, Bp. Casady. m. Frances Atwater, June 9, 1931; c. one. P-in-c. S. John's Ch., Norman, Okla. and Chapt. Un. Okla., 1930-40; Chapt. Un. Cal., 1940-44.*

LINDNER, Newell Dwight (L.I.), 46 Monell Ave., Islip, N.Y.—Chapt. (Lt. Comdr.) U.S.N.R., 1950—b. Malverne, N.Y., Aug. 4, 1908; s. Paul W. F. Lindner and Margaret Langdon (Combes). S. Paul's, Garden City, L.I.; Pr. Prep.; Pr., B.A., 1931; Berk., S.T.B., 1934, D—Nov., 1934, P—June, 1935, Bp. Stires, m. Edith Garrard Wilson, Oct. 16, 1935; c. two. P-in-c. Ch., Bellport, L.I., 1934-38; R. S. John's Ch., Mt. Pleasant, Mich., 1938-39; Chapt. U. S. N. R., 1942-45; R. S. Mark's Ch., Islip, L.I., 1939-49; Assoc. Dir. Pres. Bp's. Com. Laymen's Wk., 1949-50.

LINDNOR, Joseph Salomon. Died July 21, 1951. For data see Edition 1950.

LINDQUIST, Loren Marshall (Minn.), 5308 Vincent Ave., So., Minneapolis 10, Minn.—Chapt. U. S. N., 1943—b. Sioux Falls, S.D., May 17, 1915; s. George Edward Lindquist and Ollie Blanche (Keesler). H. Sch., Minneapolis, Un. Minn., B.A., 1937; S.-W. T. S., B.D., 1941, D—June, 1941, Bp. McElwain; P—Dec., 1941, Bp. Keeler. m. Rachael Elinor Russell, Nov. 25, 1943; c. four. Can. Cathd. Ch. S. Mark, Minneapolis, 1941-43.

LINDSAY, Roland Smith (Neb.), 2227 So. 59th St., Omaha 6, Neb.—Asst. R. All SS. Ch., 1952—b. Phila., Nov. 11, 1908; s. Roland S. Lindsay and Caroline (DeMar). Priv. Study Bd. Exam. Chaps., Dio. Neb. D—June, 1948, P—Dec., 1948, Bp. Brinker. m. Anna Lela Anderson, Feb. 25, 1949; c. one. Lay Vic. S. Jos. Ch., Mullen, Calv. Ch., Hyannis and All SS. Ch., Eclipse, Neb., 1945-48; P-in-c. S. Marg. Ch., Bayard and Ch. Gd. Shpd., Bridgeport, Neb., 1949-52.

LINDSAY, Smythe Hendrix (N.T.), 16th and Bryan Sts., Amarillo, Tex.—R. S. Andr. Ch., 1950—b. Lena, Miss., Feb. 5, 1904; s. Guion Alton Lindsay and Livie (Hendrix). S.M.U., B.A., 1928; W. T. S., 1932-33; Daniel Baker Coll., D.D., 1950, D—Dec., 1930, P—June, 1931, Bp. Winchester. m. Jean Mitchell, Oct. 14, 1927; c. two. In-c. S. Mark's Ch., Hope, Ark., 1930-31; Asst. Trin. Cathd., Little Rock, Ark., 1931-32; Asst. S. Luke's Pro-Cathd., Evanston, Ill., 1932; R. S. Mark's Ch., So. Milwaukee, 1933-35; Msny., Publ. Dir. and Exec. Forw. Move. Cmssn., Dio. S.O., 1935-40; R. Trin. Ch., Florence, Ala., 1940-42; Exec. Secy. Dio. Fla., 1942-44; R. S. Luke's Ch., San Antonio, Tex., 1944-49; Archd. Dal., 1949-50. Secy. Dept. Publ. and Prom., Dio. S.O., 1935-40. Mng. Ed.: "The Living Church," Dio. Mil., 1933-35; Ed.: "The Episcopal Church Times."

LINDSEY, Sanford Chapdu (S.O.), 218 East St., Washington C.H., O.—P-in-c. S. Andr. Ch., Washington C.H. and Trin. Ch., London, 1951—b. Cincinnati, O., Apr. 22, 1914; s. Clyde Joseph Lindsey and Caroline Schaeffer (Chapdu). Ken., B.A., 1948; E. T. S., S.T.B., 1951, D—June, 1951, P—Dec., 1951, Bp. Hobson. Actg. Chapt. Phillips Acad., summer 1949.

LINE, Albert Edward, Jr. (M.), 309 So. Jackson St., Jackson, Mich.—Assoc. R. S. Paul's Ch., 1952—b. Pt. Huron, Mich., Mar. 27, 1926; s. Albert Edward Line and Ethel (Edminton). H. Sch., Port Huron; Centr. Mich., B.A., 1947; Bex., B.D., 1952, D—July, 1952, Bp. Emrich. m. Ruby Louise Phillips, 1948; c. two.

LINEKER, George Albert (Pa.), Box 177A, R.D. #2, Pottstown, Pa.—R. Chr. Ch., 1941—b. Leicester, Eng., Mar. 29, 1899; s. Albert Lineker and Kate (Bruce). Picton Collgt., Ant.; Wellington Milit. Coll. of South India, 1918; P. D. S., 1933, D—June, 1932, P—Dec., 1933, Bp. Sterrett. m. Catherine Lineker, Nov. 3, 1920; c. three. R. S. Barn. Ch., Reading, Pa., 1933-39; R. S. Thos. Par., Hancock, Md., 1939-41.

LINES, Stiles Bailey (U.S.C.), Rectory Sq., Camden, S.C.—R. Gr. Ch., 1947—b. Savannah, Ga., May 9, 1913; s. Robert Burley Lines and Sarah (Bailey). Pub. Schs., Savannah; Un. So., B.A., 1935; G. T. S., S.T.B., 1937; Grad. Sdd. Colomb., 1945-47, D—June, 1937, Bp. Barnwell. P—Dec., 1937, Bp. Morris. m. Margaret MacLeod van Buren, Feb. 1, 1947; c. two. Instr. Bible, Dodd Coll., 1937-39; Asst. Min. S. Mark's Ch., Shreveport, La., 1937-41; R. Galilee Ch., Va. Beach and E. Lynnhaven Par., Va., 1941-45. Exam. Chapt., 1942—; Trust. Dio., 1949—; Trust. S. Mary's Sch. and Jr. Coll., Raleigh, 1950—.

LINLEY, Herbert Laffin (N.J.), 150 Elm Ave., Rah-

way, N.J.—R. S. Paul's Ch., 1946—b. Duluth, Minn., Oct. 7, 1918; s. Frederick Hewitt Linley and Helen Margaret (Laffin). H. Sch., Berlin, Wis.; Carroll Coll., B.A., 1944; Nash., 1944, D—Dec., 1943, P—June, 1944, Bp. Ivins. m. Marilyn Mae Williams, June 30, 1945. Sr. Cur. Ch. S. Mich. and All Ang., Baltimore, 1944-46.

LINSCOTT, Burton LaFayette (Hon.), 1041 10th Ave., Honolulu, T.H.—P-in-c. Ch. Epiph., 1950—b. Bar Harbor, Me., June 25, 1913; s. Lester J. Linscott and Elizabeth C. (Fraser). H. Sch., Bar Harbor; Colby Coll., B.A., 1942; G. T. S., 1945, D—Genie Louise Saunders, June 1, 1945; b. P. Kennedy, Bar Harbor, Me., 1945; c. two. Chapt. City Mssn., N.Y.C., 1944; Chapt. Ch. Farm Camp, Exeter, Me., 1945; P-in-c. Chr. Ch., Kealekua, Kona, T.H., 1945-50.

LINSLEY, John Chauncey (Conn.), Tranquil House, Cornwall Bridge, Conn.—R. Emerit. Trin. Ch., Torrington, 1927—; Hon. Lctr. Pstrl. Theol., Berk., 1951—b. Huntington, Conn., Dec. 1, 1858; s. Reuben Wolcott Linsley and Emeline Elizabeth (Foote). S. Steph., B.A., 1886; G. T. S., 1889, D.D., 1916, D—June, 1889, Bp. H. C. Potter; P—May, 1890, Bp. J. Williams. m. Emma Atwater Treat (de.), 1894, S. Paul's Ch., Woodbury, Conn., 1889-95; R. Chr. Ch., Bethlehem Conn., 1890-95; R. Trin. Ch., Torrington, Conn., 1895-1927; Lctr. Pstrl. Theol. and Wid. Mssn. Hostel, Berk., 1927-51, Dep. Gen. Conv., 1910, 13, 22, 25; Mem. Stndg. Com., 1913-34.

LINSLEY, John Chauncey Wolcott (Ind.), Box 170B, Rte. 1, Noblesville, Ind.—Chapt. (Col.) U. S. A. F., 1941—b. Winsted, Conn., Aug. 9, 1904; s. Rev. S. Wolcott Linsley and Juliette (Peck). S. Steph., B.A., 1926; G. T. S., S.T.B., 1929, D—May, 1929, P—Jan., 1930, Bp. Davies. m. Blanche Moxley, Oct. 24, 1938. Vic. Holy Trin. Ch., Zambonga, P.I., 1930-31; Vic. S. Luke's Ch., Manila, 1931-35; R. Cathd. Par. S. Mary and S. John, Manila, 1935-39; Vic. All SS. Cathd., Indianapolis, 1939-41. Secy. Convoc. P.I., 1933-39; Mem. Com. Adv., 1936-39. Ed.: "The Diocesan Chronicle," 1937-39.

LINSLEY, Seth Wolcott (W.Ma.), 1285 Boulevard, New Haven 11, Conn.—Retired, 1938—b. Huntington, Conn., Jan. 5, 1869; s. Reuben W. Linsley and Elizabeth E. (Foote). S. Steph.; G. T. S., 1900, D—June, 1900, P—May, 1901, Bp. C. B. Brewster. m. (1) Juliette Peck (de.), 1900; (2) Panna H. Korch, 1939; c. two. Asst. S. Paul's Ch., Wallingford, Conn., 1900-02; R. S. Jas. Ch., Winsted, Conn., 1902-10; R. Ch. Reconcil., Webster, Mass., 1910-18.

LITCHFIELD, Arthur Vincent (N.Y.), Jerome Ave. and 190th St., New York 68, N.Y.—R. S. Jas. Ch., Fordham, 1934—b. Derby, Eng., June 4, 1892; s. Arthur Samuel Litchfield and Sarah Jane (Munton). S. Jas. H. G. Sch., Derby; Battersea Poly., London; McGill; Colomb., B.S., 1929; Tchrs. Coll., Colomb., M.A., Rel. Educ., 1932; Dioc. Theol. Coll., Montreal, L.Th., 1923, D—1922, P—1923, Bp. of Montreal. m. Hilda Ursula Phillips, Jan. 1, 1919; c. one. Asst. S. Mich. Ch., N.Y.C., 1927-34.

LITCHMAN, Frederic Williams (Sa.), 150 So. 8th St., Salina, Kan.—Dean Chr. Cathd., 1947—; P-in-c. S. Anne's Ch., McPherson, 1949—b. Marblehead, Mass., Aug. 12, 1906; s. John Latham Litchman and Ellen Paine (Williams). H. Sch., Greeley, Colo.; Colo. Tchrs. Coll., B.A., 1931; G. T. S., 1934, D—June, 1934, Bp. Babcock for Kan.; P—Feb., 1935, Bp. Wise. m. Martha Elizabeth Morris, June 12, 1935; c. four. R. Gr. Ch., Ottawa and P-in-c. Emm. Ch., Olathe and S. Barn. Ch., Williamsburg, Kan., 1934-38; R. Gr. Ch., Chanute, Kan., 1938-47; P-in-c. S. Tim. Ch., Iola and Calv. Ch., Yates Center, Kan., 1938-41; P-in-c. Ch. Gd. Shpd., Fredonia, Kan., 1947-49.

LITTELL, Edward Mason (Hon.), 97 E. Main St., Cambridge, N.Y.—b. Hankow, China, Mar. 14, 1905; s. Rt. Rev. Samuel Harrington Littell and Charlotte Moeller (Mason). Kent. Sch.; Harv., B.A., 1926; G. T. S., 1933, D—July, 1933, P—July, 1941, Bp. Littell. Mstr. Iolani Sch., Honolulu, T.H., 1933-34; Gr. Cathd., San Francisco, 1935-40; Chapt. U. S. A., 1941-46.*

LITTELL, Rt. Rev. Samuel Harrington, c/o Church Missions House, 281 Fourth Ave., New York 10, N.Y.—Retired, 1942—b. Wilmington, Del., Nov. 6, 1873; s. Rev. Thomas Gardiner Littell and Helen Arcadia (Harrington). Rugby Acad., Wilmington; Geo. R. Martin's Sch., W. Phila.; Trin., B.A., 1895, D.D., 1937; G. T. S., S.T.D., 1928, D—June, 1898, Bp. Coleman; P—Nov., 1899, Bp. Graves. Con. Bp. Msny. Dist. Hon., Feb. 27, 1930. m. (1) Charlotte Moeller Mason (de.), Oct. 20, 1902; c. four (2) Evelyn Alma Taber, May 9, 1915; c. four. Tch. Boone Coll. and Assoc. Fndr. 3 City Mssns., Wuchang, China, 1898-1903; Asst. S. Paul's Cathd., Hankow, China, 1904-30; Prin. All SS. Trng. Sch. Lay Catechists, 10 yrs.; In-c. of Opening Ch. wk. in Hunan Prov. and wide area in Hupeh, No. and N.W. of Hankow; Visitor-in-c. New Mssn., Kiangsi, Kiangsi Prov.; Chapt. Kuling Amer. Sch., 1929; Bp. Msny. Dist. Hon., 1930-42; Asst. Bp. N.Y., L.I., A., 1943-51. Developed Rur. Mssns. on 3 Is.; Incorporated Iolani Sch. for Boys; Fndr. Shingle Meml. Hosp., Is. Molokai, 1930;

Organized Honolulu Recreat. Activities and Hosp. for Armed Forces, 1940-42. Secy. House Del. Gen. Syn., Chung Hua Sheng Kung Hui, 1914-27; Pres. China-Internat. Famine Relief Cmssn., Hupeh and Hunan Provs., 8 yrs.; Chapl. Hankow Amer. Volunteer Corps, 1920-30; Mem. Inst. Pac. Relations; Vice-Pres. Pan-Pac. Union; Mem. Soc. Sc. Assns.; Rotary, 1930-43; Mem. Bd. World Federalists of N.Y., 1943—; Lectr. and Prchr. on China, Hawaii, and Ch. in Pac. Ocean Area. Decorated Govt. Ord. of Felicitous Grain, Chinese Red Cross, other citations and medals. Contr. to Arts. on Mssy. problems, policies and achievements to rel. periodicals, 45 yrs.

LITTLE, George Reed Sutton (S.Va.), P. O. Box 129, Phoebus, Va.—M-in-c. Emm. Ch., 1951—, b. Brooklyn, N.Y., June 2, 1913; s. George Little and Alliene (Sutton). Oak Ridge Mil. Inst.; DuBose Ch. Trg. Sch.; W. & M.; V. T. S. spec. 1950-51. D—Dec., 1951, P—June, 1952, Bp. Gunn. m. Anne Walston Fisher, Feb. 3, 1936; c. two. N.A.C.A., 1940-49.

LITTLE, Haskin Vincent (Pa.), 1819 Heights Blvd., Houston 8, Tex.—R. S. Andr. Ch., 1952—, b. Harmony, Minn., July 8, 1913; s. Paul Revere Little and Nellie (Greenawalt). H. Sch., Covington, Va.; Un. Va., B.A., 1936; V. T. S., B.D., 1939. D—June, 1939, P—July, 1940, Bp. Phillips. m. Janet Koe Kessinger, June 15, 1940; c. three. R. Stra. Meml. Ch., Tazewell and Trin. Ch., Richlands, Va., 1939-43; R. Gr. Ch., Galveston, Tex., 1943-48; P-in-c. S. Mary's Ch., Lompasas, Tex., 1948-52. Publ.: Handbook, "The Diocese of Texas."

LITTLE, Thomas Edward, C.S.S. (Pa.), 1625 Locust St., Phila. 3, Pa.—Vic. S. Mary's Ch., S. Mark's Par., 1950—, D—June, 1940, Bp. C. Gray; P—Sept., 1941, Bp. Ziegler. Asst. S. Paul's Ch., Dixon, Wyo., 1940-41; P-in-c. Garden Ch., Eden, Wyo., 1941-42; P-in-c. Ch. S. Mary-the-Virg. Keokuk, Ia., 1942-45; P-in-c. Zion Ch., Mendon, Ill., 1946-47; P-in-c. Ch. Gd. Shpd., Quincy, Ill., 1945-47; R. Trin. Ch., Bristol, R.I., 1947-50.

LITTLEFORD, Osborne Routledge (C.), St. Luke's Cathedral, Orlando, Fla.—Dean S. Luke's Cathd., 1952—, b. Denfield, Ont., Dec. 16, 1913; s. Henry Osborne Littleford and Sarah (Brown). London So. Collgt., Ont.; Un. W. O. B.A., 1937; Hur. Div. Sch., 1937. D—June, 1937, Bp. of Hur. P—June, 1938, Bp. of Keewatin. Rec'd. Apr. 1, 1939, m. Halcyon Frances Chandler, Oct. 18, 1935; c. four. Serv. in Can., 1937-39; R. Chr. Ch., Albert Lea, Minn., 1939-41; Dean, Cathd. Our Merc. Sav. Fairbault, Minn., 1941-46; R. Chr. Ch., Waukegan, Ill., 1946-52. Publ.: "The Anglican Church, Our Heritage," 1949.

LIVELY, Arthur Joy (S.F.), 215 So. Lakeview Dr., Sebring, Fla.—Retired, 1952—, b. Bedford, Ind., July 17, 1908; s. Homer Virgil Lively and Emma Jane (Meadows). H. Sch., Bedford; Butler Un., B.S., B.S.L. D—Nov., 1946, Bp. Wing; P—May, 1947, Bp. Loutitt. m. Lois Anne Miller, Aug. 16, 1930. c. two. Form. Min. Disciples of Chr.; Min. Holy Nativ. Ch., Pahokee and S. Mart. Ch., Clewiston, Fla., 1946-49; P-in-c. S. Agnes' Ch., Sebring, Fla., 1949-52.*

LIVSEY, Gilbert Heaton (S.H.B.), Wentworth, N.H.—Retired, 1951—, May, 1914, P—May, 1915, Bp. Webb. R. S. Mary's Ch., Jefferson, Wis.*

LIVINGSTON, Jack David (Nev.), E. 227 Glass Ave., Spokane, Wash.—Vic. S. Dav. Ch. and Epiph. Ch., Spokane and S. John's Ch., Colville, 1952—, b. Omaha, Neb., Aug. 19, 1927; s. Joseph Edgar Livingston and Carrie Estella (Hall). H. Sch., Los Angeles; Carroll Coll., B.A., 1948; Ch. Div. Sch. Pac., 1951. D—Feb., 1951, P—Nov., 1951, Bp. Lewis. m. Jessie Laura Whitman, June 25, 1949. Cur. Trin. Par., Reno, Nev., 1951-52.

LIVINGSTON, Joseph Edgar (L.A.), 10435 Hillhaven Ave., Tujunga, Cal.—Vic. Ch. Ascen., 1951, b. Omaha, Neb., Mar. 2, 1923; s. Joseph Edgar Livingston and Carrie Estella (Hall). H. Sch., Los Angeles; U. C. L. A., B.A., 1947; G. T. S., 1947-49; Ch. Div. Sch. Pac., 1949-50. D—July, 1950, P—Feb., 1951, Bp. Bloy. m. Aline Landis Zantesson, June 23, 1951. Asst. Navy Family Chap., Long Beach, Cal., 1950-51.

LIVINGSTON, Joseph Wilberforce (S.H.B.), 180 W. 135th St., New York 30, N.Y.—Retired, 1936—, b. Milwaukee, Wis., May 14, 1874; s. Jacob Livingston. Lawrenceville Coll.; How. B.D., Kings Hall Div. Sch., B.D., 1901. D—Dec., 1900, P—May, 1902, Bp. Millsbaugh. m. Mary J. Wells, Nov. 1908; c. two. S. Phil. Ch., Leavenworth, Kan., 1901-02; P-in-c. S. Phil. Mssn. W. La. Plata, Md., 1903-04; S. Phil. Ch. Charles Town, W. Va., 1904-08; Pstr. S. Aug. Ch., Harrisburg, Pa., 1908-11; S. Phil. Ch.; Buffalo, N.Y., 1914-15; S. Aug. Ch., Camden, N.J., 1916-17; Supt. Md. Home for Boys, Catonsville, Md., 1917-19; Assoc. Min. S. Phil. Ch., New York City, 1934-36.

LIVINGSTON, Virgil Louis (Ore.), 675 Franklin St., Astoria, Ore.—R. Gr. Ch., 1948—, b. Hutchinson, Kan., July 23, 1907; s. George Livingston and Lettie (Hodge). H. Sch., Hutchinson; Ottawa Un., B.A., 1932; S. W. T. S., B.D., 1935. D—Sept., 1934, P—June, 1935, Bp. Wise. m. Elizabeth Gibson, Sept. 21, 1943; c. two. Vic. S. Paul's Ch., Coffeyville, Kan., 1936-40; Can. Cathd. S. John-the-

Evang., Spokane, Wash., 1940-43; Vic. S. John's Ch., Toledo, Ore., 1943-48.

LJUNGGREN, Carl Julius. Died March 19, 1952. For data see Edition 1950.

LLOYD, Barton Myers (Va.), Virginia Theological Seminary, Alexandria, Va.—Instr. Dept. Pstrl. Theol., V. T. S., 1950—, b. Tokyo, Japan, Apr. 5, 1919; s. Rev. James Hubard Lloyd and Louisa Barton (Myers). Canadian Acad., Kobe, Jap.; Un. Va., B.A., 1941; V. T. S., B.D., 1948. D—June, 1948, Bp. Gunn; P—May, 1949, Bp. H. St. G. Tucker. m. Rosamond Mayo, Mar. 11, 1944; c. two. Asst. S. Paul's Meml. Ch., Charlottesville and Chapl. Episc. Stds. Un. Va., 1948-50. A.U.S., 1942-46.

LLOYD, Donald Wallace (N.Y.), 25 Underhill Rd., Ossining, N.Y.—R. Trin. Ch., 1941—, b. Randolph, Wis., Feb. 4, 1912; s. Lewis Lloyd and Sadie Blanche (Beals). Pub. Schs., Randolph; Whitewater St. Chrs. Coll., 2 yrs.; Nash. Collgt.; Nash., 1936. D—May, 1937, P—Jan., 1938, Bp. Stires. Asst. Chapl. Bellevue Hosp., N.Y.C., 1936-37; Vic. S. Jas. Mssn., Ozone Park, L.I., 1937; Vic. Chr. Chap., Brooklyn, N.Y., 1937-41.

LLOYD, James Hubard. Died July 27, 1951. For data see Edition 1950.

LLOYD, John (A.), 59 Center St., Hoosick Falls, N.Y.—Retired, 1934—, b. Glasgow, Scotl., Sept. 12, 1858; s. Rev. John E. Lloyd and Eliza (Burns). Natl. Sch., Helensburgh, Scotl.; Priv. trng. Trin. Coll., Dublin; Theol. Inst., Dublin, 1890. D—Feb., 1913, P—July, 1913, Bp. Weller. m. Christine E. Rolfs, Feb. 2, 1901; c. one. Form. Method. Min. Prchr. S. Paul's Cathd., Fond du Lac, Wis., 1912-13; R. Ch. S. John-the-Evang., Wausau, Wis., 1913-17; R. S. Mark's Ch., Chicago, 1917-20; R. Trin. Ch., Mt. Vernon, Ill., 1920-22; Celebrant S. Paul's Cathd. and Asst. to Bp. Weller, 1920-24; R. Holy Cross Ch., Ft. Plain, N.Y., 1924-25; R. S. Thos. Ch., Eustis, Fla., 1925-26; R. S. Paul's Ch., Salem, N.Y., 1931-33.

LLOYD, John Janney (Va.), Karasumaru Dori, Shimotachiuri, Agaru, Kyoto City, Jap.—Mssy. Dio. Kyoto, Nihon Seikokai, 1947—, b. Wayakama, Jap., Apr. 10, 1920; s. Rev. James Hubard Lloyd and Louisa Barton (Myers). Canadian Acad., Kobe, Jap.; W. & M., Norfolk Div.; Un. Va., B.A., 1941; V. T. S., B.D., 1947. D—Feb., 1947, Bp. H. St. G. Tucker; P—Aug., 1947, Bp. Goodwin. R. S. Mary's Ch., Kyoto 1947-49; and P-in-c. same, 1951-52; P-in-c. Momoyama Chr. Ch., Kyoto, 1949-51. Mem. Stndg. Com., Dio. Kyoto, 1949-51; Dioc. Mem. Natl. Coun. Nihon Seikokai, 1950—; Instr. Syst. Theol. Bp. Williams Cathc. Trng. Sch., Kyoto, 1948-52.

LLOYD, Owen H. Glyn (Sa.), 415 No. Bluff St., Salina, Kan.—P-in-c. S. Mark's Ch., Medicine Lodge, Gr. Ch., Anthony and S. Jas. Ch., Harper, 1946—, b. St. John's Nhd., Sept. 12, 1899; s. George Brown Lloyd and Ina (Nurse). Ch. Schs.; Bp. Un., Que.; Dioc. Theol. Sem., Montreal; Assoc. Trin. Coll., Toronto; Assoc. Coll. Prchrs., Wash., D.C.; Mem. E.Th. Soc. D—1917, P—1918, Bp. of Ont. Serv. in Can., 1917-23; Vic. All Ss. Ch., Lockport, N.Y., 1923-27; Asst. All Ang. Ch., N.Y.C., 1928-29; R. S. Steph. Ch., Ferguson, Mo., 1929-33; R. Trin. Ch., Norfolk, Neb., 1933-37; R. S. Pet. Ch., Neligh, Neb., 1933-40; P-in-c. All Ss. Ch., Winnebago and Ch. Incarn., Decatur, Neb., 1940-45; R. S. John's Ch., Gt. Bend, S. Anne's Ch., McPherson and S. Mark's Ch., Lyons, Kan., 1945-46; R. All Ss. Ch., Pratt, Kan., 1945-49; P-in-c. Chr. Ch., Kingman, Kan., 1946-52. Secy. Lockport Coun. Chs.; Mem. Exec. Com.; Chrmn. Mass Meeting, Lockport, N.Y., Homecoming Week, July, 1925; Fndr. and 1st Hon. Pres. Lockport Men's Commun. Club; Pres. Citizen's Relief Org., 1931; Vice-Pres. Lions' Club; Mem. Bus. Men's Assn., all Ferguson, Mo.; Mem. Metrop. Ch. Fed., St. Louis; Mem. Minist. Alliance of Greater St. Louis.

LLOYD, Walter Kenyon (N.Y.), 1123 No. Eutaw St., Baltimore, Md.—Retired Chpl. (Lt. Col.) U. S. A.—b. Llandudno, Wales, 1909. U. S. Un. Ark., LL.B., 1906; D.C.L., 1908. D—Feb., 1893, Bp. Kendrick. P—May, 1895, Bp. G. H. Kinsolving. Deming, N.Mex., 1893-98; Chapl., U. S. A., Sp.-Amer. War, 1898-99; Paris, Tex., 1899-1903; Archd., Dio. Ark., 1903-07; Chapl. (Maj.) U.S.A., 1907-34; R. S. Paul's Ch., Newburgh, N.Y., 1934-42. Judge Eccles. Court, Dio. Dal., 1902; Chrmn. Exam. Chapl., Dio. Ark., 1906, P.I., 1910; Coun. Adv., N.Mex., 1915. Mem. Bar, Supreme Court of U.S.

LOANE, William Paul Coppinger (Pa.), 411 E. Lancaster Ave., Downingtown, Pa.—R. S. Jas. Ch., 1951—, b. Phila., Mar. 1, 1902; s. William Coppinger. Loane and Helen Fallan (Brown). Hob., B.A., 1927; Berk., B.D., 1930. D—June, 1930, P—June, 1931, Bp. Taitt. m. Florence Parker, Aug. 9, 1941; c. one. Asst. Old S. Pet. Ch., Phila., 1930-35; R. Ch. Incarn., Drexel Hill, Pa., 1935-42; R. S. Steph. Ch., Steubenville, O., 1942-44; R. Chr. Ch., Greensburg, Pa., 1944-49; R. Chr. Ch., Ridley Park, Pa., 1949-51. Mem. Cmssn. Ch. Mus., 1938-42, Chrmn., 1950—, Cmssn. Ch. Schs., 1939-42; Chrmn. and Admstr. Dioc. Summer and Winter Conf., 1939-41; Mem. Dept. Rel. Educ., 1940-42, all Dio. Pa.; Mem. Dioc. Coun., 1945-49; Mem. Dept. Mssns., 1945-49; Mem. Cathd. Chapt., 1947-49, all Dio. P.

Mem. Kappa Sigma. Studied Ch. Mus. and Liturgics, Eng., 1928.

LOARING-CLARK, Alfred Joseph. Died February 21, 1952. For data see Edition 1950.

LOARING-CLARK, William James (Tenn.), St. Luke's Ch., Jackson, Tenn.—R. S. Luke's Ch., 1930—D—Sept., 1904, P—June, 1906, Bp. Tuttle. Dio. Mo., 1904-09; R. S. Paul's Ch., Chattanooga, Tenn., 1909-22; Gen. Mssnr. Natl. Con. Evang., 1922. Mem. Gen. Conv., 1919, 22; Dean Convoc. Memphis, 1940.*

LOCHER, Rudolf William (W.N.C.), Trinity Church, Asheville, N.C.—Asst. R. Trin. Ch., 1951—, b. Lorain, O., Oct. 7, 1895; s. Rev. C. William Locher and Lydia H. (Walter), Baltimore Poly. Inst.; Elmhurst Coll.; Eden Theol. Sem., 1918; V. T. S., 1942. D—June, 1942, P—Dec., 1942, Bp. Clingman, m. (1) Margaret Anna Neumann (dec.), Apr. 30, 1919, c. one; (2) Wilma Louise Huncilman, Sept. 29, 1939. Min. in Evang. and Reform. Chs., 1919-41; R. S. Paul's Ch., Hickman, P-in-c. Trin. Ch., Fulton and Chr. Ch., Columbus, Ky., 1942-44; R. Chr. Ch., Madison, Ind., 1944-48; P-in-c. S. Luke's Ch., Cannelton, Ind., 1948-49; Vic. S. Matt. Ch., Indianapolis, Ind., 1949-50.

LOCK, Gregory James (Mo.), Post Chaplain, Ft. Shafter, Honolulu, T. H.—Chap. U. S. A., 1942—, b. Hamilton, O., Jan. 7, 1911; s. Frederick James Lock and Nora (Stricker), H. Sch., Ft. Thomas, Ky.; Un. Cin., E.E., 1932; V. T. S., B.D. 1935; U. T. S., Grad. stdt., 1937-38. D—June, 1935, Bp. Abbott; P—July, 1936, Bp. Thomson. m. Laura Moore Epperson, June 18, 1938; c. two. R. S. John's Ch., Hopewell, Va., 1935-37; Can. Chr. Ch. Cathd., S. Louis, 1938-39; P-in-c. Holy Cross Mssn., Poplar Bluff, Mo., 1939-42.

LOCKABY, Jesse Starnes (N.C.), Marion, N.C.—, b. Mecklenburg Co., N.C., Dec. 10, 1898; s. Whitcomb Riley Lockaby and Susan Emma (Floyd). Chr. Sch. for Boys, Arden, N.C.; W. & M., B.A.; Un. So., 1926. D—June, 1924, P—Apr., 1927, Bp. Horner. m. Grace Henry, Nov. 15, 1924; c. one. R. S. John's Ch., Marion, N.C., 1927-37; R. S. Andr. Ch., Charlotte, N.C., 1937-40.*

LOCKE, Bradford Brooks, Jr. (N.J.), 44 Brookside Ave., Mt. Kisco, N.Y.—Cur. S. Mark's Ch., 1952—, b. Princeton, N.J., Mar. 14, 1924; s. Bradford Brooks Locke and Philena Fobes (Fine), Kent Sch.; Un. Va., B.A., 1949; V. T. S., B.D., 1952. D—June, 1952, Bp. Gardner. m. Elizabeth Anne Gill, Sept. 6, 1949; c. one.

LOCKE, Philip Dottin (Haiti), Theological Seminary, Port-au-Prince, Haiti—Dean Theol. Sem., 1947—, Rec'd. Feb. 14, 1924, R. Holy Trin. Ch., Ponca, P.R. and Secy. Dist. P.R.; R. Ch. S. John Bap., San Juan, P.R., 1931-39; P-in-c. Ch. Epiph., Trujillo City, Dom. Rep., 1939-47. Mem. Coun. Advice; Exam. Chapl.; Mem. Exec. Coun.

LOCKE, William Beach (S.D.), 317 Second Ave., E., Flandreau, S.D.—Vic. S. Mary's and Redeem. Mssns., 1952—, b. Cambridge, Mass., June 30, 1918; s. William Henry Locke, 3rd. and Barbara Maud (Beach), H. Sch., Sioux Falls, S.D.; Harv., B.A., 1947; Nash., B.D., 1952. D—July, 1951, Bp. Gesner; P—Feb., 1952, Bp. Roberts.

LOCKHART, Arthur John (Tex.), 457 No. Monroe St., La Grange, Tex.—D-in-c. S. Jas. Ch., La Grange and S. Paul's Ch., Smithville, 1952—, b. Houston, Tex., Aug. 13, 1925; s. Guy Ardell Lockhart and Angelina Lucy (Pomykal), H. Sch., Houston; Un. So., B.A., 1949; G. T. S., S.T.B., 1952. D—June, 1952, Bp. Quinn. m. Sally Louise Bangs, May 31, 1952.

LOCKHART, Edward Albert (N.k.), 198 Graham Ave., Paterson, N.J.—Vic. S. Aid. Ch., Paterson and S. Andr. Ch., Passaic, 1946—, b. St. John, Antigua, B.W.I., Apr. 14, 1902; s. Alfred Ernest Lockhart and Ann Elizabeth (Payne), S. John's Boy's Sch.; Linc., B.A., 1931, S.T.B., 1934; Colomb., M.A., 1932; Grad. wk., G. T. S., 1932. D—Dec., 1946, P—Oct., 1947, Bp. Washburn. m. Helen Isabelle Taitt, May 10, 1933; c. three. Mem. Bd. Chr. Soc. Relations, 1948.

LOCKWOOD, Alfred (Ore.), 3107 S. E. Morrison St., Portland 15, Ore.—Retired, 1939—, b. Walton, N.Y., Jan. 26, 1870; s. Egbert W. Lockwood and Harriet G. (McCall), Amh., B.A., 1896; E. T. S., B.D., 1898. D—Mar., 1899, P—June, 1899, Bp. Wells. m. Lottie M. Smith, Jan. 31, 1899, R. Calv. Ch., Roslyn, Wash., 1898-99; Gr. Ch., Ellensburg, Wash., 1899-1904; Dean All SS. Cathd., Spokane, Wash., 1904-10; S. Mich. Ch., No. Yakima, Wash., 1910-14; Gen. Mssy. and Archd. Dist. Spok., 1914-17; Ch. Redeem., Pendleton, Ore., 1917-25; R. S. Dav. Par., Portland, Ore., 1925-39; Secy. Prov. Pac., 1915—; Asst. Secy. House of Bpp., 1922, 25.

LOCKWOOD, Richard Ernest (L.A.), 627 W. El Segundo Blvd., Hawthorne, Cal.—Vic. S. Geo. Ch., 1949—, b. Young, Saskatchewan, Can., June 2, 1916; s. Leonard Kirby Lockwood and Lillian Mary (Stockham), S. Chad's Coll., 1942. D—Apr., 1942, P—Nov., 1943, Bp. of Qu'Appelle. m. Edith Armina Pointon, Nov. 22, 1944; c. three. Serv. in Can., 1942-49.

LOCKWOOD, William Ivins (N.J.), 215 Madison Ave., Lakewood, N.J.—R. All SS. Ch., 1943—, b. Trenton, N.J., Oct. 12, 1909; s. William Wesley Lockwood and Lydia

De Cou (Ivins), H. Sch., Trenton; Dick., B.A., 1931; Drew Un., B.D., 1934. D—Sept., 1938, Bp. Gardner for Wyo.; P—Apr., 1939, Bp. Ziegler. m. Gertrude Carnochan, Dec. 17, 1932; c. one. Vic. Torrington Field, Wyo., 1938-43, St. Del. Clergy Conf., Madison, Wis., 1941, 42. Publ.: "When Moorings Hold," 1941; "Christian Co-operation," 1941; "A Christmas Fantasy," 1942; "What Must We Do," 1942; "Yuletide Remembrance," 1943; "Easter Hope Renewed," 1944.

LODGE, James Thornton. Died July 11, 1950. For data see Edition 1950.

LODGE, John Richard (Tenn.), 38 Green St., Athens, Tenn.—Mssy-in-c. S. Paul's Ch., Athens, Holy Cross Ch., Etowah and S. Mark's Ch., Copperhill, 1952—, b. South Pittsburg, Tenn., Sept. 27, 1924; s. Richard Leslie Lodge and Ethel Elizabeth Rawle (Masefield). Sewanee Milit. Acad., Un. So., B.S., 1949; B.D., 1952. D—May, 1952, Bp. Dandridge. m. Sarah Virginia Kirkwood, June 12, 1948; c. two.

LOEGLER, David (O.), 20862 Byron Rd., Shaker Hgts. 22, O.—Dir. Dept. Chr. Soc. Relations, 1948—, b. Cleveland, O., Apr. 1, 1901; s. Louis Loegler and Wilhelmina (Vossler), H. Sch., Cleveland; Ohio No. Un., L.L.B., 1925; Evang. Theol. Sem., B.D., 1928; West. Reserve Un., M.A., 1939. D—June, 1948, P—Dec., 1948, Bp. B. D. Tucker. m. Virginia Heina, Sept. 16, 1931; c. three. Pastor Evang. Ch., 1930-46; Assoc. Secy. Cleveland Ch. Fed., 1946-48.

LOEFERSKI, Dominic Augustine (Ia.), 1835 Park Ave., S.E., Cedar Rapids, Ia.—R. S. John's Ch., 1940—, D—Oct., 1930. Rec'd July, 1940.*

LOFSTROM, Elmer Millbrook (Ol.), St. Stephen's Church, Longview, Wash.—R. S. Steph. Ch., 1950—, b. Litchfield, Minn., Mar. 19, 1905; s. Andrew Ernst Lofstrom and Christine (Millbrook). Pub. Schs., Litchfield; Un. Minn., 1923-26; Nash., 1929. D—Dec., 1928, P—June, 1929, Bp. McElwain. m. Agnes Beatrice Bang, Dec. 27, 1929; c. three. P-in-c. Nativ. Ch., Wells and Ch. Gd. Shpd., Blue Earth, Minn., 1929-31; R. Chr. Ch., Albert Lea, Minn., 1931-33; R. Holy Trin. Ch., Minneapolis, 1933-36; Vic. S. John's Ch., Jackson and Ch. Transfig., Moose, Wyo., 1936-37; Vic. Chr. Ch., Cody, S. Andr. Ch., Meeteetse, S. Thos. Ch., Lovell and S. John's Ch., Powell, Wyo., 1937-39; R. S. Luke's Ch., Billings, Mont., 1939-42; Cur. Gr. Ch., Madison, Wis., 1944-45; R. Ch. Incarn., Great Falls, Mont., 1945-50. Natl. Safety Coun., Chicago, 1942-44.

LOGAN, John Richard (Pa.), 1408 So. 22nd St., Phila. 46, Pa.—R. Ch. S. Sim.-the-Cyrenian, 1909—, b. Danville, Va., Oct. 26, 1876; s. David Allen and Blanche Elizabeth Logan. Bid. Un., N.C., B.A., M.A., 1910; Bp. Payne Div. Sch., D.D., 1920. D—Sept., 1904, P—Sept., 1905, Bp. Horner. m. Mary L. Harbison, June 19, 1907; c. eight. S. Steph. Ch., Morgantown and S. Cypr. Ch., Lincolnton, N.C., 1905-07; S. Phil. Ch., Charles Town, W. Va., 1907-09.*

LOGAN, John Richard, Jr. (Pa.), 1230 So. 21st St., Phila. 46, Pa.—Asst. R. Ch. S. Sim.-the-Cyrenian, 1945—, b. Phila., May 12, 1910; s. Rev. John Richard Logan and Mary L. (Harbison). S. Aug. Jr. Coll. (H. Sch. Dept.), Raleigh, N.C.; Linc., B.A., 1934; P. D. S., S.T.B., 1937. D—June, 1938, P—June, 1939, Bp. Taitt. m. Sara Ursula Johnson, June 24, 1941; c. one.

LOGAN, Thomas Paul (Mont.), Polson, Montana—Vic. S. Andr. Ch., Polson and Trin. Ch., Thompson Falls, 1952—, b. Moorestown, N.J., June 27, 1919; s. Joseph Logan and Laura M. (Clevenger), H. Sch., Haddonfield, N.J.; Carroll Coll., Wis., B.A., 1949; Berk., S.T.B., 1952. D—Aug., 1951, P—Feb., 1952, Bp. Daniels. Vic. S. John's Ch., Townsend, Gr. Ch., White Sulphur Springs, Nativ. Chap., East Helena and S. Thos. Ch., Boulder, Mont., 1952.

LOGAN, Thomas Wilson Stearly (Pa.), 46 Lincoln Ave., Yeaton, Pa.—R. Calv. Ch., Phila., 1945—, b. Phila., Mar. 19, 1912; s. Rev. John Richard Logan and Mary L. (Harbison). H. Sch., Phila.; J. C. Smith Un.; Linc., B.A., 1935; G. T. S., 1938. P. D. S., S.T.B., 1941. D—June, 1938, P—June, 1939, Bp. Taitt. m. Hermione C. Hill, Sept. 3, 1938. Vic. S. Aug. Chap., S. John's Par., Yonkers, N.Y., 1938-39; Cur. S. Phil. Par., N.Y.C., 1938-39; Vic. S. Mich. and All Ang. Ch., Phila., 1940-45.

LOGAN, William Stevenson (M.), 976 E. Jefferson Ave., Detroit, Mich.—Asst. Chr. Ch., 1951—, b. Detroit, Mich., Mar. 10, 1920; s. William Stevenson Logan and Evelyn Lucille (Castle), H. Sch., Phila.; Un. Pa., B.S., 1941; Chrysler Inst. Engr., M.A.E., 1943; E. T. S., B.D., 1951. D—June, 1951, Bp. Emrich; P—Dec., 1951, Bp. Hubbard. m. Mary Adelaide Siddall, Dec. 1, 1951.

LONGERAN, Willis Gerald, Jr. (Ol.), Rt. 1, Box 1029, Camas, Wash.—Asst. S. Luke's Ch., Vancouver and In-c. S. Anne's Ch., Camas, 1951—, b. Nampa, Ida., Mar. 24, 1924; s. Willis Gerald Longeran and Lois (Gunn), H. Sch., Longview, Wash.; Un. Wash., B.A., 1949; Ch. Div. Sch. Pac. D—June, 1951, Bp. Bayne. m. Geraldine Evelyn Burnham, June 26, 1948; c. two.

LONG, Andrew Clifford (N.Y.), 96 Franklin Ave., New Brighton, S.I., N.Y.—R. Chr. Ch., 1941—, b. Reading, Pa., June 23, 1904; s. Andrew S. Long and Emma E.

(Eshelman). H. Sch., Reading; Ursinus Coll.; Tufts; G. T. S., 1935, S.T.B., 1939. D—June, 1935, P—June, 1936, Bp. Manning. Cur. Holy Trin. Ch., N.Y.C., 1935-37; R. same, 1938-40; Chapl. U. S. N. R., 1944-45.

LONG, Charles Henry (Pa.), Off. 202 W. Rittenhouse Sq., Phila. 3; Res., 802 E. Phil-Ellena St., Phila. 19, Pa.—Secy. Dio. Pa. and Secy. to Bp., 1942—b. Phila., July 7, 1889; s. Robert Long and Martha (Johnston). Pub. Schs., Phila.; W. & M.; P. D. S., 1915, D.D., 1947. D—May, 1915, P—June, 1916, Bp. Rhineland. m. Evelyn Agnes Boyd (dec.), Oct. 30, 1918; c. two. Asst. Ch. Holy Trin., Phila., 1915-17; Vic. S. Jas. Ch., Prospect Park, Pa., 1917-18; R. Zion Ch., Phila., 1918-42. Mem. Exec. Coun., 1928-41; Chrmn. Dept. Publ.; Mem. Dep. Mssns.; Dir. Fed. Chs.; Secy. Conv., Dio. Pa.; 1st Asst. Secy. House Dep.

LONG, Charles Henry, Jr. (Pa.), 802 E. Phil-Ellena St., Phila. 19, Pa.—Asst. Secy. Overseas Dept. Natl. Coun., 1950—b. Feb. 13, 1923; s. Rev. Charles Henry Long and Evelyn (Boyd). Wm. Penn Charter Sch.; Ya. B.A., 1943; V. T. S., B.D. (c.l.), 1946. D—July, 1945, Bp. Hart; P—Feb., 1947, Bp. Scott for Pa. m. Nancy Marie Ingham, Feb. 14, 1946; c. one. Mssy. China, 1946-49; Actg. Chapl. Un. Pa., 1949.

LONG, Christopher Stanley (Sac.), Rt. 3, Box 3449, Auburn, Cal.—Chapl. DeWitt St. Hosp., 1952—b. Clifton, Eng., Jan. 25, 1896; s. Samuel Christopher Long and Elizabeth (Stephens). Fairfield Coll.; Un. Bristol; Camb.; Rollins Coll., D.D., 1923. D—May, 1920, P—Dec., 1920, Bp. Restarick. m. Ellen Gwendoline Erskine, 1920; c. two. Lectr. in Latin and Hist., S. Andr. Priory and Iolani Sch., Honolulu; In-c. S. Clem. Par., Honolulu, 1920-21; R. Holy Trin. Ch., Pueblo, Colo., 1921-22; Dean S. Luke's Cathd., Orlando, Fla., 1922-26; Chapl. U. S. N., 1926-31; Retired, 1931. Spec. Prchr., Peace Cross, Natl. Cathd., Wash., D.C., 1923; Trin. Ch., San Francisco, 1934-35; R. Brandon and Claremont Par., Va., 1935-40; Assoc. R. All SS. Ch., Beverly Hills, Cal., 1940-42; S. John's Par., Halifax, Va., 1942-45; R. Holy Trin. Ch., Ukiah, Cal., 1949-52. Mem. Stndg. Com., Dio. S.F., 1922-25; Dep. Gen. Conv., 1924. World War I, Lt. (line) Lon. Rifle Brigade, 1916-18. Author: "The Rule of Gold, or the Golden Rule"; "A New Outlook on Life"; "Revolution in Religion"; "You"; "How To Find Yourself"; "Tremendous Daybreak" (fiction).

LONG, Maxwell Budd (S.O.), 25 State St., Waterbury 2, Conn.—On Staff S. John's Ch., 1952—b. Lebanon, O., Oct. 5, 1882; s. Charles T. Long and Carrie Corwin (Budd). Ken., B.A., 1905, M.A., 1909; Bex., B.D., 1908, D.D., 1933. D—May, 1908, P—June, 1909, Bp. Vincent. m. Kathryn Adelaide Aiken (dec.), Oct. 30, 1920; c. two. S. Mark's Ch., Oakley, O., 1908-10; P-in-c. S. Thos. Ch., Terrace Park, O., 1921-29; R. Ch. Redeem., Hyde Park, O., 1908-52.

LONGID, Edward Gaudan (P.I.), Tadian, Kayan, P.I.—P-in-c. Mssn. S. Mary-the-Virgin, Sagada, 1942—b. Sagada, P.I., Oct. 18, 1908; s. Thomas Longid and Catalina (Bistanga). Sagada Mssn. H. Sch.; S. Andr. Theol. Sem. D—Jan., 1939, Bp. Mosher; P—June, 1941, Bp. Wilner. m. Marta Cunipi Omengan, May 10, 1931; c. seven. D-in-c. All SS. Mssn., Bontoc, P.I., 1939-40; M-in-c. Tadian and Outstations, P.I., 1940-52.

LONGLEY, Harry Sherman (Pa.), 1904 Walnut St., Phila., Pa.—R. Ch. Holy Trin., 1951—b. Milford, Mass., Feb. 22, 1898; s. Rt. Rev. Harry Sherman Longley and Hattie Eliza (Minkler). H. Sch., W. Des Moines, N. W., B.A., 1920; S. W. T. S., S.T.B., 1923; Morris Harvey Coll., D.D., 1945. D—May, 1923, P—Dec., 1923, Bp. Longley. m. Agnes Bethia Fulton, May 28, 1923; c. three. R. Trin. Par., Iowa City, Ia., 1923-30; R. S. Paul's Ch., Des Moines, Ia., 1930-35; R. Chr. Ch. Par., Corning, N.Y., 1935-39; R. S. John's Ch., Charleston, W.Va., 1939-51. Exam. Chapl., Dio. Ia., 1930-35; Fell. Coll. Prchr.; Dep. Gen. Conv., 1931, 34, 40, 43, 46. Author: "Meditations For All People."

LONGMIRE, Alfred Menefee (Ma.), 81 Seaver St., Stoughton, Mass.—M-in-c. Trin. Ch., 1950—b. Monroe City, Mo.; s. Edward Lafayette Longmire and Rosella Page (Glascock). Westm. C. Mo.; Ya. Div. Sch., 1924. D—June, 1931, P—Jan., 1932, Bp. Sherrill. M-in-c. S. Jas. Ch., W. Somerville, Mass., 1930-39; R. All SS. Ch., Whitman, Mass., 1939-49.*

LOOPE, Victor Henry (L.I.), 3907 61st St., Woodside, N.Y.—R. S. Paul's Ch., 1940—b. Jerusalem, Palestine, Aug. 16, 1894; s. Lazarus Alexander Loope and Emma (Malvine). DuBose Meml. Ch. Trng. Sch., 1926; P. D. S., S.T.B., 1929. D—May, 1929, P—May, 1930, Bp. Stires. R. All SS. Ch., Sunnyside, Long Island City, N.Y., 1930-40.*

LOPS, Louis (N'k.), 1501 S.W. 14th St., Miami 35, Fla.—Retired, 1944—b. Switzerland, Aug. 3, 1879; s. Joseph Lops and Loreta (Martins). Educ. and Ordained, Italy; Acad., B.D., 1902. D—1901, P—1902, Bp. Gagliardi. m. Pauline Mitchell, Dec. 10, 1910; c. four. R. Ch. Precious Blood, Gardner, Wis.; Mssy. Brussels, Wis., 1912-22; P-in-c. Ch. S. Pet. and S. Paul, Utica, N.Y., 1922-26;

P-in-c. Holy Innoc. Ch., Garfield and Chr. Ch., Passaic, N.J., 1926-44.

LORD, Arthur (Mont.), St. James' Church, Dillon, Mont.—R. S. Jas. Ch., 1952—b. Rishton, Lancas., Eng., May 5, 1910; s. James Hunter Lord and Mary Jane (Nixon). Harwood Rd. Sch., Rishton; Emm. Coll., Saskatoon, Sask., Can., L.Th., 1938. D—July, 1938, P—Apr., 1939, Bp. of Athabasca. m. Elizabeth Nora Gedyne, May 29, 1941; c. two. Serv. in Can., 1938-49; R. S. Mary's Ch., Malta, Mont., 1949-52.

LORD, James Watson (Conn.), 42 Wells St., E. Hartford, Conn.—R. S. John's Ch.—Trin., B.A., 1898, M.A., 1905; Berk., 1905. D—June, 1905, Bp. R. H. Nelson; P—June, 1906, Bp. Doane. Asst. All SS. Cathd., Albany, N.Y., 1905-08.*

LORD, Martin Townsend (La.), 223 Hoppen Pl., Bogalusa, La.—R. S. Matt. Ch., 1948—b. Bandon, Co. Cork, Irel., Aug. 5, 1909; s. Rev. John C. Lord and Elizabeth Zena (Townsend). King's Sch., Canterbury, Eng.; Trin. Coll., Dublin, Irel., B.A., 1932, Div. Test., 1933, M.A., 1939. D—July, 1933, P—July, 1934, Bp. of Down. m. Mary Helen James, June 17, 1947. Serv. in Irel., 1933-35 and 1939-48; Mssy. Ch. Mssy. Soc., Iran, 1935-39.

LORD, Walter Russell (W.N.Y.), 18 Tracy St., Buffalo 1, N.Y.—R. Emerit. S. John's Ch., 1944—b. Lisle, N.Y., Aug. 28, 1873; s. William Defield Lord and Alice Washburn (Peck). H. Sch., Buffalo; Harv., B.A., 1896; G. T. S., 1898; Hob., L.L.D., 1934. D—June, 1898, P—June, 1899, Bp. W. D. Walker. m. Evelyn Ramsey, Apr. 19, 1922. Asst. S. Jas. Ch., Buffalo, N.Y., 1898-1900; R. S. Thos. Ch., Bath, N.Y., 1900-06; Asst. Gr. Ch., N.Y.C., 1906-07; R. S. John's Ch., Buffalo, N.Y., 1907-44. Author: "St. John's Church," a sketch.*

LORENTZEN, Frederick Lawrence (Conn.), 63 Myrtle Ave., Westport, Conn.—R. Chr. and Holy Trin. Ch., 1943—D—May, 1932, Bp. Manning; P—Feb., 1933, Bp. Acheson. Vic. Trin. Ch., Tariffville, Conn., 1933-36; R. S. Jas. Ch., Winsted, Conn., 1936-38; Trin. Ch., Norwich, Conn., 1938-41.*

✦LORING, Rt. Rev. Oliver Leland, The Bishop's House, 143 State St., Portland 3, Me.—Bp. of Me., 1941—b. Newtonville, Mass., Jan. 5, 1904; s. Rev. Richard Tuttle Loring and Mary Amory (Leland). Pub. Schs., Newton; Harv., B.A., 1926; E. T. S., 1930; Bow, D.D., 1945. D—May, 1930, Bp. Atwood for Ma.; P—May, 1931, Bp. Sherrill. Con. Bp. of Me., May 13, 1941, m. Elizabeth Brewster, Feb. 11, 1935; c. three. Cur. Ch. New Bedford, Mass., 1931-33; R. same, 1936-41; R. Ch. Epiph., Dorchester, Mass., 1933-36.

LOSEE, Franklin Vernon (N'k.), 144 Boiling Springs Ave., East Rutherford, N.J.—Vic. Gr. Chap., East Rutherford, 1945—; Vic. S. Steph. Ch., Delawanna, 1949—b. Newton, N.J., Apr. 16, 1895; s. Franklin Elvin Losee and Augusta Viola (Grover). Pub. and H. Sch.; Hob., B.A., 1918; Colomb., M.A.; Tchrs. Coll., M.A., 1921; U. T. S., 1921. D—Feb., 1922, P—Feb., 1923, Bp. Lines. m. Hilda Mary Simmonds, July 23, 1927. Asst. Dept. Chr. Ethics U. T. S., 1921-24; Mssy-in-c. S. Steph. Ch., Delawanna and S. Paul's Ch., No. Arlington, N.J., 1921-22; Cur. Gr. Ch., Rutherford, N.J., 1922-24; Assoc. S. Luke's Ch., Rochester, N.Y., 1924-26; Assoc. R. Chr. Ch., Springfield, Mass., 1927-28; Res. Can. Chr. Ch. Cathd., Springfield, Mass., 1928-30; R. S. Barn. Ch., Tarentum, Trin. Ch., Freeport and Episc. Chapl. U. S. Vet. Hosp., Aspinwall, Pa., 1930-45; Vic. S. Geo. Ch., Passaic, N.J., 1945-49.

LOTTICH, Frederic Jacob (S.F.), Homestead, Fla.—M-in-c. S. John's Ch., 1946—b. Corydon, Ind., Oct. 18, 1893; s. William J. Lottich and Mary Elizabeth (Schneider). Carthage Coll. Acad.; Carthage Coll.; Witt., B.A., 1922; Hamma Div. Sch., B.D., 1922. D—Feb., 1946, P—Nov., 1946, Bp. Wing. m. Mary Jane Simpson, Apr. 9, 1919; c. one. Luth. Min., 1923-37.

LOUGEE, Eldin Dewitt, Jr. (Ia.), 121 No. 8th St., Estherville, Ia.—Vic. Gr. Ch., Estherville and S. Alb. Ch., Spirit Lake, 1952—b. Sioux Falls, S.D., Nov. 27, 1926; s. Eldin Dewitt Lougee and Lucile (Foster). H. Sch., Council Bluffs, Ia.; Un. S. D., B.A., 1948; G. T. S., 1952. D—June, 1952, Bp. Smith. m. Jeanne Clare Mather, June 7, 1952.

LOUGHNAN, Edmund Lloyd (S.H.B.), The Gunnery School, Washington, Conn.—Tchr. Gunnery Sch., 1944—b. Valence, France, Jan. 21, 1896; s. Alfred Stack Loughnan and Mildred Heydon Anne (Birkett). Whitgift Sch., Eng.; Chr. Ch., Oxon, B.A., 1923; Chichester, Eng., M.A., 1924. D—May, 1923, Bp. H. M. Burge; P—June, 1940, Bp. Perry. Serv. in Eng., 1923-24; Asst. Prof., Br., 1924-40; Asst. Min. Trin. Ch., Princeton, N.J., 1940-43; P-in-c. S. Jas. Ch., Old Town, Me., 1943-44. Author: "André Gide."*

LOUIS, Joseph Simon (Haiti), St. Thomas' Church, Archaie, Haiti—P-in-c. S. Thos. Ch., 1948—b. Leogane, Haiti, Feb. 28, 1922; s. Exilhomme Louis and Emilia (Kola). Lyceum; Coarion Hall, 1945. D—May, 1945, P—Jan., 1947, Bp. Voegeli. Asst. Ch. Redemp., Leogane, Haiti, 1945-47; P-in-c. Ch. Epiph., Palmiste-à-Vin, S.

Luke's Ch., Duny, S. Matth. Ch., Grande Colline and S. John Evang., Petit-Harpon, Haiti, 1947-48; Asst. Ch. S. Esprit, Cap Haitien, Haiti, 1948.

LOUKS, William Thomas, O. S. A. (S.F.), Good Shepherd Monastery, Orange City, Fla.—Monk (Thomas Lawrence, O. S. A.), 1943—, b. Denver, Colo., May 30, 1924; s. Leo Alexander Louks and Mae (Vaughan), H. Sch., Marion, N.C.; Coll. and Sem. Wk. in O. S. A. D—Sept., 1951, Bp. Louttit.

LOUTTIT, Rt. Rev. Henry Irving, 228 E. Central Ave., Orlando, Fla.—Bp. of S.F., 1951—, b. Buffalo, N.Y., Jan. 1, 1903; s. William Henry Louttit and Susan (Bruman), H. Sch., Buffalo, N.Y., B.A., 1925, D.D.; V. T. S., B.D., 1929, D.D.; Hon. So., D.D. D—July, 1928, Bp. June, 1929, Bp. Wing. Con. Suffr. Bp. Dio. S.F., May 23, 1945, m. Amy Moss Clecker, June 22, 1936; c. two, P-in-c. All SS. Ch., Tarpon Springs, Fla., 1929; Cur. Trin. Ch., Miami, Fla., 1929-30; R. Holy Cross Ch., Sanford, Fla., 1930-33; R. Holy Trin. Ch., W. Palm Beach, Fla., 1933-43; Chapl. U. S. A., 1941-45; Suffr. Bp. of S.F., 1945-48; Bp. Coadj. same, 1948-50.

LOVE, James Parker (Tex.), Box 114, Crestwood, Ky.—Retired, 1942—, b. Louisville, Ky., Aug. 29, 1874; s. Robert H. Love and Rewey H. (Parker), Pub. Schs., Louisville. D—Oct., 1923, P—Nov., 1924, Bp. Quin. m. Emelene Pilcher, Aug. 15, 1899. D-in-c. Harrisburg, Texas City and Dickinson, Tex., 1923-24; R. All SS. Ch., Cameron and In-c. Rockdale, Tex., 1924-42.

LOVE, John Browne (Conn.), Middle Haddam, Conn.—P-in-c. Chr. Ch., 1950—, b. Delphi, Ind., June 4, 1906; s. Robert Frederick Love and Luella (Browne), H. Sch., Delphi; Butler Coll., B.A., 1928; Ya., B.D., 1932. D—Sept., 1934, Bp. Budlong; P—Mar., 1935, Bp. Francis. m. Mary Cathryn Headrick, May 7, 1928; c. two. In-c. Trin. Ch., Connerville and Trin. Ch., Lawrenceburg, Ind., 1935-36; R. Trin. Ch., Marshall, Mich., 1936-48; Cur. Chr. Ch., Indianapolis, Ind., 1948-50.

LOVE, William Graham (A.), 53 Lake St., Tupper Lake, N.Y.—P-in-c. S. Thos. Ch. and part-time Chapl. Sunmount V.A. Hosp., 1951—, b. Yonkers, N.Y., Feb. 25, 1909; s. Alfred Charles Love and Myra Vincent (Corwin), H. Sch., Yonkers; Un. Pa., V.M.D., 1933; G. T. S., 1949. D—May, 1949, Bp. DeWolfe; P—Jan., 1950, Bp. R. H. Gooden. P-in-c. S. Mary's Ch., Siquierres and On Staff S. Mark's Ch., Puerto Limón, Costa Rica, 1949-51.

LOVGREN, Bernard Nathaniel (Cal.), P. O. Box 144, Del Monte, Cal.—R. S. John's Chap., 1951—, b. Red Wing, Minn., Oct. 23, 1892; s. Harry Bernard Lovgren and Jennie Amelia (Munger), Pub. Schs., Red Wing; Un. Minn., B.A., 1914; E. T. S., B.D., 1917. D—May, 1917, Bp. W. Lawrence for Minn.; P—Apr., 1918, Bp. McElwain. m. Veroqua Sheldon Petty, Aug. 1, 1922. Cur. Ch. S. John-the-Evang., St. Paul, 1919-21; P-in-c. S. John's Ch., Norman, Okla., 1921-27; R. S. Phil. Ch., Joplin, Mo., 1927-30; Cur. Emm. Ch., Boston, 1930-31; R. S. Paul's Ch., Concord, N.H., 1931-45; Dean Gr. Cathd., San Francisco, Cal., 1946-51.

LOVING, Dewey Campbell (Va.), Blue Ridge Sch., St. George, Greene Co., Va.—Supt. and Treas. Blue Ridge Sch., 1946—; R. Buck Mountain Ch., 1942—, b. Williamsville, Va., Apr. 9, 1898; s. James Knox Loving and Nannie Elizabeth (Marshall), Roa., B.A., 1927; V. T. S., B.D., 1930. D—June, 1930, Bp. H. St. G. Tucker; P—June, 1931, Bp. Goodwin. m. Helen Hazel Heyward, June 11, 1930; c. one. R. S. Steph. and No. Farnham Pars., Va., 1930-38; R. Trin. Ch., Shepherdstown, Mt. Zion Ch., Hedgesville, S. Andr. and Chr., Mt. Mssns., W.Va., 1938-42; R. S. John's Ch., Harper's Ferry, W.Va., 1939-42; P-in-c. Mssn. Home Dist. Archdry. Blue Ridge, and Fredricksville Par., Va., 1942-46.

LOWE, Arthur F. (S.H.B.)—b. Buffalo, N.Y., Aug. 18, 1882. Delancey Div. Sch., 1914. D—May, 1911, P—Mar., 1913, Bp. W. D. Walker. In-c. S. John's Ch., Ellicottville, N.Y., 1911; Cur. S. Paul's Ch., Buffalo, N.Y.

LOWE, Gerald Kenneth (A.), Downsville, N.Y.—R. S. Mary's Ch., 1947—, b. Barrie, Can., May 3, 1909; s. George E. and Lulu Love, Harbord Collg. Inst.; Trin., Un. Tor., Trin. Coll. L. Th., 1932. D—June, 1932, P—Apr., 1933, Bp. of Algoma. m. Florence Marjorie Gudgin, Aug. 17, 1936; c. three. Serv. in Can., 1942-45; Falkland Islands, 1936-44; R. Calv. Ch., Burnt Hills, S. Paul's Ch., Charlton, Gr. Ch., Jonesville and All SS. Ch., Round Lake, N.Y., 1945-47.

LOWELL, Howard Marshall (Ma.), 26 Arnold Pl., New Bedford, Mass.—R. Gr. Ch., 1941—, b. Somerville, Mass., June 6, 1909; s. George Everett Lowell and Etta May (McBride), H. Sch., Somerville; Boston Un., B.A., 1931, M.A., 1932; E. T. S., B.D., 1935; Harv. Div. Sch., 1934. D—Oct., 1936, P—May, 1937, Bp. Sherrill. m. Nancy S. Jackson, Feb. 8, 1938; c. three. Instr. Bibl. Lit. and Ethics, Amer. Un., Cairo, Egypt, 1935-36; Cur. Gr. Ch., New Bedford, Mass., 1936-38; R. Ch. Gd. Shpd., Dedham, Mass., 1938-41.

LOWERY, Valentine George (Fla.), P. O. Box 1288, St. Augustine, Fla.—Supt. Rest Haven, 1951—, b. New York City, Oct. 29, 1882; s. William G. Lowery and Ellen

(Cunningham). D—May, 1911, P—Oct., 1912, Bp. C. M. Beckwith. m. (1) Bessie L. Thomasson (dec.), June 24, 1905; (2) Pearl Thomas Adams, Oct. 4, 1937; c. two. S. Mark's Ch., Prattville and Unorgan. Mssn., Autaugaville, Ala., 1910-13; S. Paul's Ch., Lowndesboro and S. Andr. Ch., Haynesville, Ala., 1910-24; Trin. Ch., Union Springs and R. S. Mark's Ch., Troy, Ala., 1913-24; R. Ch. Nativ., Dothan, Ala., 1916-18; Secy. Dio. Ala., 1916-22; R. S. Jas. Ch., Eufula and Gr. Ch., Clayton, Ala., 1919-20; S. John's Ch., Tusculumbia, Gr. Ch., Shelfield and Archd., Ala., 1924-28; S. Mark's Ch., Oakman, Ala., 1926-35; Trin. Mssn., W. End, Birmingham and S. Mary's Mssn., Jasper, Ala., 1928-35; In-c. Ensey and Fairfield, Ala., 1928-37; R. S. Luke's Ch., Marianna, S. Agatha's Mssn., DeFuniak Springs and Archd. West. Archdry., Fla., 1938-51; Epiph. Ch., Crestview, Fla., 1940-51.

LOWETH, Douglas Hargrave (Conn.), 180 Washington St., Norwich, Conn.—R. Chr. Ch., 1943—, b. Holbeach, Eng., Feb. 2, 1888; s. Arthur Fred Loweth and Fanny (Hargrave), London Poly.; Durham, L.Th., 1910; Dorch. Theol. Coll., 1911; King Coll. N.S., B.A., B.D., 1920; Br., M.A., 1922; G. T. S., 1929-30. D—1911, P—1912, Bp. Burge. m. Emma Florence Fawcett, Nov. 18, 1915; c. two. Serv. in Eng., 1911-14; Serv. in Can., 1914-20; Cur. S. John's Ch., Providence, R.I., 1920-24; R. Ch. Gd. Shpd., Ft. Lee, N.J., 1924-30; Serv. in Scotl., 1930-31; R. Holy Trin. Ch., W. Orange, N.J., 1931-43. Publ.: "Draw Near."

LOWRIE, Walter (N.J.), 83 Stockton St., Princeton, N.J.—Hon. Can. Trin. Cathd., Trenton, 1936—, b. Phila., Apr. 26, 1868; s. Samuel Thompson Lowrie and Elizabeth Albertine (Dickson), Pr., B.A., 1890, M.A., 1893, D.D., 1930; Greifswold, 1904; Berlin, 1905; V. T. S., D.D., 1949. D—June, 1895, P—Dec., 1896, Bp. Whitaker. m. Barbara Armour. Asst. S. Jas. Ch., Phila., 1896-98; Min. City Mssn., Phila.; R. Trin. Ch., Southwark, Phila., 1903-04; Asst. Emm. Ch., Boston, 1904; R. Trin. Ch., Newport, R.I., 1905-07; S. Paul's Ch., Rome, Italy, 1907-30. Author: "The Doctrine of St. John"; "Monuments of the Early Church"; "The Church and Its Organization"; "Gaudium Crucis"; "Problems of Church Unity," 1924; "Abba, Father"; "Birth of the Divine Child"; "Fifty Years of S. Paul's American Church, Rome"; "Jesus According to S. Mark"; "Religion or Faith"; "Theology of Crisis"; "S. Peter and Paul in Rome"; "Translations from Kierkegaard"; "Christian Discourses, etc."; "The Point of View"; "The Present Age"; "Stages on Life's Way"; "Concluding Postscript"; "Training in Christianity," etc.; "For Self-Examination"; "Fear and Trembling"; "The Sickness unto Death"; "Attack upon Christendom"; "Kierkegaard"; "The Short Story of Jesus"; "The Liturgy"; "Religion of a Scientist" selections from Fechner; "Ministers of Christ"; "Art in the Early Church."

LOWRY, Charles Wesley (W.), 5 Chevy Chase Circle, Chevy Chase 15, Md.—R. All SS. Ch., 1943—, b. Checotah, Indian Territory, Mar. 31, 1905; s. Charles Wesley Lowry and Sue Gregory (Price), H. Sch., Clinton, Okla.; W. & L., B.A., 1926; Harv., M.A., 1927; E. T. S., B.D., 1930; Oxon., Ph.D., 1933. D—June, 1930, Bp. Babcock; P—May, 1931, Bp. Burleson. m. Edith Clark, June 14, 1930; c. four. Traveling Fellowship, E. T. S., 1930-32; Episc. Chapl. Un. Cal. and Lectr. Theol., Ch. Div. Sch. Pac., 1933-34; Assoc. Prof. V. T. S., 1934-37; Prof. Systematic Div., same, 1937-43; Lectr. Theol., same, 1944; Bohlen Lectr. and Exam. Grad. Sch. Theol., P. D. S., 1946; Lectr. Theol. P. D. S., 1949-51; Lectr. Theol. G. T. S., 1950-52; Dep. Gen. Conv., 1949; Mem. Cmssn. Intercommun. World Coun. Chs. Publ.: "Origen as Trinitarian, J. of Theol. Studies," 1936; "Evangelicalism and the Bible"; "The Gospel as Community" in The Gospel and the Predicament of Modern Man; "Antecedents of Evangelicalism" and "The Situation and Need of Man" in Anglican Evangelicalism; "The Trinity and Christian Devotion," Joint selection of Archbp. Canterbury and Pres. Bp., Lent, 1946; "Christianity and Materialism," Hale Sermon, 1948; "Communism and Christ," 1952.

LOWTHER, Samuel Henry (L.I.), 2666 E. 22nd St., Brooklyn 29, N.Y.—P-in-c. Emm. Ch., Sheepshead Bay, 1949—, D—July, 1935, Bp. Creighton for N.D., P—Jan., 1936, Bp. Creighton. Loc. Ten. S. Steph. Ch., Brooklyn, N.Y., 1937-40; Can. Resdry. Trin. Cathd., Trenton, N.J., 1940-43; Cur. S. Paul's Ch., Flatbush, Brooklyn, N.Y., 1944-49.*

LUCAS, Albert (E.O.), 868 E. 2nd St., Prineville, Ore.—Vic. S. Andr. Miss., 1951—, b. Phila., Pa., June 26, 1924; s. Ven. Albert Hawley Lucas and Frances Wharton (Scott), S. Alb. Sch., Wash., D.C.; Un. Pa.; P. D. S., 1951. D—June, 1951, Bp. Remington. m. Alison Carey Carpenter, June 26, 1948; c. one.

LUCAS, Albert Hawley (Md.), 105 W. Monument St., Baltimore, Md.—Archd. Dio. Md., 1949—, b. Gibbsboro, N.J., July 25, 1894; c. Albert Lucas and Elizabeth C. (Oat), Episc. Acad., Un. Pa., B.S., 1916, M.A. (Hon.), 1933; Berk., 1920; Un. So. D.C.L., 1936; S. John's Coll., D.D., 1937; Laf., D.D., 1943; Citation Geo. Wash. Un.,

1949. D—June, 1919, P—May, 1920, Bp. Rhinelander, m. Frances Wharton Scott, June 29, 1921; c. four. Asst. Hdmstr. and Chapl. Episc. Acad., Overbrook, Pa., 1920-29; Asst. S. Jas. Ch., Phila.; Hdmstr. S. Alb. Natl. Cathd. Sch. for Boys, Washington, D.C., 1929-49. Phi Beta Kappa and Delta Psi.

LUCAS, Champe Bradfute (At.), Box 4987, Atlanta 2, Ga.—Loc. Ten. S. Tim. Ch., 1946—, b. June 25, 1884; s. Alfred P. Lucas and Amarintha R. (Thewatt). DuBose Meml. Ch. Trng. Sch., 1926. D—Nov., 1927, P—May, 1928, Bp. Finlay, R. S. John's Ch., Winstboro, S.C., 1926-29; R. Ch. Holy Comm., Buffalo, N.Y., 1929-43; On Staff City Mssn., Detroit, 1943-44; Loc. Ten. S. John's Ch., College Park, Ga., 1945-46.*

LUCAS, Edgar Arthur (M.), 110 Romeo Rd., Rochester, Mich.—Vic. S. Phil. Ch., 1949—, b. Lancashire, Eng., Dec. 4, 1898; s. William James Lucas and Marie (Hindle). Eng. Tech. Sch.; Studied under Exam. Chaps. of Dio. D—Dec., 1942, P—Dec., 1944, Bp. Creighton, m. Freda Mary Robinson, June 8, 1930; c. one. Capt. Ch. Army, 1928-30; Chapl. Episc. City Mssn., Detroit, 1930-38; Chapl. Juvenile Court, Detroit, 1938-45; R. S. Andr. Ch., Algonac, Mich., 1945-47; Asst. S. John's Ch., Royal Oak, Mich., 1947-49.

LUCAS, Marcus Marion (W.Mo.), All Saints' Church, West Plains, Mo.—R. All SS. Ch., West Plains and Ch. Transfg., Mountain Grove, 1951—, b. May 6, 1909. D—Sept., 1942, P—Apr., 1943, Bp. Sanford, Vic. S. John's Ch., Porterville, Cal., 1942-44; Vic. S. Paul's Ch., Beloit, Kan., 1944-46; R. S. Matt. Ch., Alliance and Calv. Ch., Hyannis, Neb., 1946-48; Assoc. R. Trin. Ch., Ft. Worth, Tex., 1948-49; Vic. S. Paul's Ch., Claremore, Okla., 1949-51.*

LUCENT, Robert Brian (S.D.), Rosebud Mission, Mission, S.D.—Asst. Rosebud Mssn., 1951—, b. Paterson, N.J., Nov. 3, 1927; s. S. Bell Lucent and Margaret Marie (Robertson). H. Sch., Port Washington, N.Y.; Hob., B.A., 1948; S.-W. T. S., B.D., 1951. D—June, 1951, Bp. W. B. Roberts; P—Feb., 1952, Bp. Gesner, m. Moira MacPherson Ware, Jan. 10, 1952.

LUCK, Curtis Benton (Tenn.), 1464 So. Willett St., Memphis, Tenn.—D. Holy Trin. Ch., 1949—, b. Frederick, Okla., Aug. 3, 1910; s. Clarence Benton Luck and Alice Almira (Hughes). D—June, 1949, Bp. Dandridge, m. Anna Grace Rebiak, Aug. 29, 1930.

LUCKENBILL, F. Graham (W.Va.), 704 Country Club Rd., Fairmont, W.Va.—R. Chr. Ch. Par., 1948—, b. Phila., June 25, 1915; s. Mason Francis Luckenbill and Alice Marie (Graham). H. Sch., Wash., D.C.; Pa. State, B.A., 1938; Geo. Wash. Un., M.A.; P. D. S., Th. B., 1941. D—June, 1941, Bp. Freeman; P—Mar., 1942, Bp. Wyatt-Brown, m. Dorothy McGhee, Oct. 28, 1942; c. one. Cur. S. John's Ch., Larchmont, N.Y., 1941-42; R. S. Paul's Ch., Lock Haven, Pa., 1942-45; Assoc. R. S. Matt. Ch., Wheeling, W.Va., 1945-48.

LUDLOW, Theodore Lincoln (Del.), 116 Amstei Ave., Newark, Del.—R. S. Thos. Ch. and Chapl. Sdts., Un. Del., 1948—, b. Wuchang, China, Nov. 11, 1913; s. Rt. Rev. Theodore Russell Ludlow and Helen Roosevelt (Lincoln). H. Sch., Glen Ridge, N.J.; Wms., B.A., 1935; E. T. S., S.T.B., 1938; Grad. Sch. App. Rel., 1939. D—June, 1938, P—June, 1939, Bp. Ludlow, m. Agnes Elizabeth Stone, Sept. 21, 1940; c. two. Asst. Min. Chr. Ch., Cincinnati, 1938-39; Cur. S. Mark's Ch., New Britain, Conn., 1939-41; R. S. Agn. Ch., East Orange, N.J., 1941-48. Mem. Bd. Chr. Soc. Relations, 1943-48; Mem. Exec. Coun., 1949-51, Secy., 1950—; Mem. Bd. Exam. Chapl., 1949—.

LUDLOW, Rt. Rev. Theodore Russell, Off., 24 Rector St., Newark 2; Res., 165 Cooper Ave., Upper Montclair, N.J.—Suffr. Bp. of N'k., 1936—, b. Valley Creek, Tex., July 14, 1883; s. Samuel Russell Ludlow and Mary Hoagland (Vermilye). Austin Coll., B.A., 1903, D.D., 1923, LL.D., 1940; Colmb., M.A., LL.B., 1907; E. T. S., B.D., 1911; Rut., D.D., 1949. D—June, 1911, Bp. Lawrence; P—Feb., 1912, Bp. Roots. Con. Suffr. Bp. of N'k., Jan. 25, 1936, m. Helen Roosevelt Lincoln, June 7, 1911; c. three. Prof. Hist. and Polit. Sc., Austin Coll., 1907-08; Boone Un., Wuchang, China, 1911-16; Asst. For. Dept. Bd. Mssns., 1916-18; Welfare Worker, Chinese Labor Bat., A. E. F., France, 1918-19; Div. Chapl. 94th Div. O.R.C.; Asst. S. John's Ch., Waterbury, Conn., 1920; R. S. Paul's Ch., Newton Highlands, Mass., 1920-23; Lectr. Canon Law E. T. S., 1923; Dean Gr. Cathd., Topeka, Kan., 1923-27; Secy. Adult Educ., Dept. Rel. Educ., Natl. Coun., 1927-31; R. Ch. Holy Comm., So. Orange, N.J., 1931-36. Dep. Prov. Syn., 1923-26; Mem. Stndg. Com.; Mem. Exam. Chaps.; Mem. Dioc. Coun.; Mem. Trust. Ch. Property; Dep. Gen. Conv., 1919, 25; Exch. prchr in Eng., 1939; Pres. N.J. Coun. Chs., 1947-49; Gov. Com. Civ. Lib., 1947-48; Chrmn. Intergroup Coun., 1949—; Author: "Twenty-five Years of Anglican Mission Work"; "A Survey of Oriental Communities in the United States"; "I am a Vestryman."

LUDTKE, Frederick Noble (C.), 994 No. 5th Ave., St. Charles, Ill.—R. S. Chas. Ch., 1951—, b. Manitowoc, Wis., Dec. 13, 1919; s. Emil Henry Ludtke and Ruth (Noble).

H. Sch., Bay View; Carroll Coll., B.A., 1942; Nash., 1944, B.D., 1947. D—Apr., 1944, P—Nov., 1944, Bp. Ivins, m. Marion Barron, June 16, 1945; c. one. Vic. S. Mary's Ch., Dousman, Wis., 1942-44; Asst. S. Jas. Ch., Milwaukee, 1944-46; P-in-c. S. Jas. Ch., West Bend, Wis., 1946-51.

LUDWIG, James Gay, 3rd (Pa.), Box 540, West Chester, Pa.—Asst. Ch. Holy Trin. Ch., 1952—, b. June 14, 1909; s. James Gay Ludwig, 2nd. D—Apr., 1952, Bp. Hart, m. Martha Whiteside Mercer, June 25, 1938.

LUFKIN, Harold Marshall (S.H.B.), 4506 Regent St., Phila. 43, Pa.—Instr. Un. Pa., 1925—, b. Portland, Me., Apr. 6, 1887; s. George William Lufkin and Annie Lillian (Marshall). Leh.; P. D. S., S.T.B., 1915; Cor., B.A., 1920, M.A., 1922; Un. Pa., Ph.D., 1927. D—May, 1915, Bp. Rhinelander; P—June, 1916, Bp. F. F. Johnson for Pa. m. Gladys Agnes Waghorn, July 6, 1922; c. one. Msy. Webster and Bristol, S.D., 1915-16; Mstr. S. Andr. Sch., 1916-18; P-in-c. Candor, Spencer and Van Etten, N.Y., 1918-23; Asst. S. John's Par., Dunkirk, N.Y., 1923-25. Publ.: "The Army Alpha Test in Rural Schools," School and Society, 1921; "Cutaneous Localization and the Attribute of Order," 1922; "The Minimal Properties of the Logogical Centers of a Triangle," 1923; "Best Fitting Frequency Function for Urban's Lifted Weights," 1928.

LUISA, Louis Stephen (N'k.), 390 Clifton Ave., Clifton, N.J.—R. S. Pet. Ch., 1949—, b. Brooklyn, N.Y., July 12, 1899; s. Stephen Luisa and Caroline (Ronca). H. Sch., Brooklyn; DuBose Meml. Ch. Trng. Sch.; U. T. S., 1930; Berk., 1931. D—May, 1931, P—Dec., 1931, Bp. Stires, m. Edith May Marvin, June 21, 1931; c. three. In-c. Ch. Annunc., Brooklyn, N.Y.; P-in-c. S. Mich. and All Ang. Ch., Seaford, L.I., 1932-34; P-in-c. Holy Trin. Ch., Hicksville, L.I., 1932-34; R. same, 1934-41; Chapl. (Capt.) U. S. A., 1941-45. Chapl. (1st Lt.), Res. Corps, U. S. A., 1935-41; R. S. John's Ch., Ft. Hamilton, Brooklyn, N.Y., 1945-49. Mem. Bd. Rel. Educ., 1951—.

LUKE, Frederick (Ol.), 222 No. Oak St., Centraia, Wash.—Retired, 1936—, b. Camborne, Cornwall, Eng., Dec. 18, 1873; s. Josiah Luke and Mary (Bryant). D—Jan., 1902, P—June, 1907, Bp. G. M. Williams, m. May Sawbridge, 1907, S. John's Ch., Iron River, Mich., 1900-02; Ch. Adv., Chicago, 1902; M-in-c. S. John's Ch., Ne-gaunee, Mich.; Asst. S. Luke's Ch., Ypsilanti, Mich.; R. Trin. Ch., Sunnyside, Wash.; Dean All SS. Cathd., Spokane, Wash.; P-in-c. S. John's Ch., Centraia, Wash., 1921-36.*

LUKE, John Marvin. Died July 22, 1951. For data see Edition 1950.

LUKE, Thomas Gordon (Cal.), 2322 Rose Ter., Berkeley 8, Cal.—Prof. Engl., Wms. Coll., Berkeley, 1940—, b. Virginia City, Nev., Nov. 3, 1889; s. Thomas Martin Luke and Kate (Sherris). H. Sch., Berkeley; Un. Cal., B.A., 1915; Ch. Div. Sch. Pac. B.D., 1925; V. T. S., 1926. D—June, 1925, P—July, 1926, Bp. Parsons, m. Viola Adele Kocher, Dec. 30, 1927. R. S. Mark's Ch., Yreka, Cal., 1927-30; Vic. Ch. Gd. Samar., Colfax, Wash., 1930; Msy. Dist. Spok., 1931-37; P-in-c. All SS. Ch., San Leandro, Cal., 1937-40.*

LUKENS, Alexander Macomb (Colo.), 1212 Race St., Denver 6, Colo.—R. S. Barn. Ch., 1946—, b. Phila., Oct. 6, 1904; s. William Weaver Lukens and Isabella Macomb (Wetherill). Hoosac Sch., N.Y.; Ya., B.A., 1926; G. T. S., Grad., 1929. D—July, 1930, P—Nov., 1931, Bp. Faber, m. Julia Parks Remington, Aug. 6, 1932; c. three. Msy. S. Paul's Mssn., Virginia City, Mont., 1929-34; P-in-c. S. Jas. Mssn., Deer Lodge, Mont., 1934-38; Asst. to R. S. Mark's Ch., Minneapolis, 1938-40; R. S. Luke's Par., Ft. Collins, Colo., 1940-45; Chapl. (Lt.) U. S. N. R., 1945-46. Dep. Gen. Conv., 1937, Alt., 1952; Dean Central Dnry., 1947-49; Mem. Colo. St. Bd. Industries for Blind, 1948—, Chrmn., 1950—; Mem. Gov. Com. Migrant Labor, 1950—; Mem. and Vice-Pres. Dept. Chr. Soc. Relations. Author: "Chaplain's Comment" in Nobby News.

LUMPKIN, William Wallace (U.S.C.), Church of Our Saviour, Rock Hill, S.C.—R. Ch. Our Sav., 1951—, b. Columbia, S.C., Apr. 14, 1910; s. Rev. Hope Henry Lumpkin and Mary Isabella (Henderson). H. Sch., Madison, Wis.; Un. Wis., B.A., 1931; Un. So. B.D., 1934. D—June, 1934, Bp. Finlay; P—June, 1935, Bp. Sherrill, m. Louise Dallas Hirst, Dec. 29, 1934; c. six. M-in-c. Ch. Our Sav., Rock Hill, S.C., 1934; Asst. Trin. Ch., Boston, 1934-36; Chapl. U. S. N. R., 1942-45; R. Ch. Holy Comm., Charleston, S.C., 1936-48; R. Calv. Ch., Pittsburgh, Pa., 1948-51. Stndg. Com., 1946; Exam. Chapl., 1946; Mem. Dioc. Coun. and Dept. Mssns., Dio. P.

LUND, Anders Godfrey, Jr. (L.I.), 403-16 104th St., Ozone Park 16, N.Y.—R. Epiph. Ch., 1950—, b. Cranston, R.I., Jan. 25, 1918; s. Rev. Anders Godfrey Lund and Iris Sophia (Lindblad). H. Sch., Worcester, Mass.; Clark Un., B.A., 1940; E. T. S., S.T.B., 1943. D—Mar., 1944, Bp. Sherrill; P—Apr., 1945, Bp. Heron. Cur. All SS. Ch., Brookline, Mass., 1943-45; R. Ch. Gd. Shpd., Wareham, Mass., 1945-47; R. S. Thos. Ch., Brooklyn, N.Y., 1947-50.

LUND, Gosse Clarence (O.), 471 Crosby St., Akron, O.—R. Ch. Our Sav., 1946—, b. Berlin, Conn., Feb. 11,

1899; s. Gustaf J. Lund and Johanna (Olson). Leh., 1923; Berk., 1925, B.D., 1929; Phil. Un., Marburg, Ger., 1929; Camb., 1929. D—May, 1925, Bp. C. B. Brewster; P—May, 1926, Bp. Rogers. m. Eugenia Tannler Schimpff, 1925; c. one. Asst. S. Paul's Ch., Akron, O., 1925-26; Asst. to Dean Chr. Ch. Cathd., Hartford, Conn., 1926-36; R. S. Mark's Ch., Adams, Mass., 1937; R. S. Jas. Ch., Milwaukee, 1938-46. Mem. Dioc. Coun., 1940-43; Mem. Stndg. Com., 1945-46. Trust. Akron Art Inst., 1947—; Trust. Akron Commun. Center, 1948—.

LUNDBERG, Richard Evard (C.), 328 Augusta Ave., DeKalb, Ill.—Vic. S. Paul's Ch. and Stdt. Chapl. Chap. S. Bede, Northern St. Coll., 1951—, b. Mishawaka, Ind., Apr. 23, 1925; s. Gustave Evard Lundberg and Blanche Marie (Andrus). H. Sch., Riverside, Ill.; Yankton Coll., B.A. (c.l.), 1949; G. T. S., 1951. D—May, 1951, P—Aug., 1951, Bp. Conkling. m. Patricia Ann Fiedler, Aug. 18, 1951.

LUNDBERG, Richard Martin (Md.), St. Mark's-on-the-Hill, Pikesville 8, Md.—R. S. Mark's-on-the-Hill, 1947—, b. Phila., Nov. 19, 1909; s. John Albert Lundberg and Astrid Johanna (Martin). N.Mex. St. Coll.; V. T. S., 1940; Grad. Sch. Appl. Rel.; Colmb.; U. T. S.; Un. Hawaii; Un. London. D—Mar., 1940, Bp. Goodwin for N.Mex.; P—Dec., 1940, Bp. Littell. m. Louise E. Mullen, Aug. 1, 1935; c. one. Vice-Pres. and Chrmn. Dept. Rel. Educ., Dist. Hon., 1941. Chapl. Iolani Sch., Honolulu, 1940-41; R. Ch. Ascen., Westminster, Md., 1941-45; Asst. R. S. Marylebone Par. Ch., London, Eng., 1946-47. Exec. Coun., 1949-55.

LUNN, Levi Wilbur (C.N.Y.), 428 Park Ave., Waverly, N.Y.—R. Emerit. Gr. Ch., 1951—, b. Huddersfield, Eng., Dec. 5, 1879; s. Jonathan Lunn and Mary Jane (Singleton). H. Sch., Waterloo; Delancey Div. Sch. D—May, 1923, Bp. Fiske; P—July, 1924, Bp. Cook for C.N.Y. m. Georgia May McLallen, June, 1924. D-in-c. S. Mark's Ch., Port Leyden, N.Y., 1923-25; R. Gr. Ch., Waverly, N.Y., 1925-51.

LUSK, William Brown (Conn.), Ridgefield, Conn.—Retired, 1950—, b. Irel., July 23, 1869; s. James Wallace Lusk and Jane (Brown). Royal Un., Irel., B.A., 1907; Pr., M.A., 1908; Pr. Theol. Sem., 1897, D—Dec., 1908, P—June, 1909, Bp. Greer. m. Edna Bright, July 14, 1909. Presby.; S. Luke's Chap., Sterling, N.Y., 1908; Cur. Ch. Incarn., N.Y.C., 1908-09; S. Eustace-by-the-Lakes and S. Hubert's Ch., Lake Placid, N.Y., 1909-10; R. S. Luke's Ch., Saranac Lake, N.Y., 1910-15; R. S. Steph. Ch., Ridgefield, Conn., 1915-30.

LUTGE, Hermann Karl (N.Y.), 30 Pinckney St., Boston, Mass.—D—Jan., 1950, Bp. Campbell; P—Nov., 1950, Bp. Lawrence. Asst. Ch. Ascen. and S. Agnes, Wash., D.C., 1950; Tutor and Fell. G. T. S., 1950-51; Asst. S. Aug. Ch., Trin. Par., N.Y.C., 1951; Cur. Ch. Adv., Boston, Mass., 1951-52.

LUTHER, John Andrew (L.A.), 620 No. Euclid Ave., Upland, Cal.—R. S. Mark's Ch., 1943—, b. Detroit, Dec. 4, 1907; s. Merrill J. Luther and Louise Belle (Payne). H. Sch., Detroit, Un. Mich., B.A., 1931; P. S. R., B.D., 1938, D—Dec., 1938, Bp. R. B. Gooden for Cal.; P—July, 1940, Bp. Stevens. m. Marcia Stafford, June 11, 1935; c. three. Asst. to Counselor of Rel., Un. Mich., 1936-37; Asst. to R. All SS. Ch.-by-the-Sea, Montecito, Cal., 1938-39; Asst. to R. S. Jas. Ch., Los Angeles, 1939-42; Vic. Calv. Ch., Los Angeles and Chapl. Episc. Stds., Un. So. Cal., 1942. Dept. Chr. Educ., 1942-49; Dept. Soc. Relations, 1942—; Chrmn. Dept. Coll. Wk., 1946-49.

LUTZ, William Filler (Pa.), 161 Gardner St., Chattanooga 4, Tenn.—Retired, 1945—, b. Bedford, Pa.; s. John Lutz and Emily Catharine (Filler). W. Jersey Acad.; Un. Pa., B.A., 1894, M.A., 1897; Un. Pa., Post Grad., 1895-1898, Ph.D.; P. D. S., 1900, D—June, 1900, P—Dec., 1900, Bp. Whitaker. m. Ethel F. Hogeland, Sept. 8, 1925; c. one. Asst. S. Mark's Ch., Phila., 1900-02; Chapl. S. Mich. and All Ang. Ch., Phila., 1902-05; Asst. Amer. Ch., Nice, France, 1906; M-in-c. Engl. Ch., Nice, France, 1907; Cur. S. Mich. Ch. and All Ang. Ch., Woolwich, London, 1908; Chr. Ch., Germantown, Pa., 1908; R. Chr. Ch., Eddington, Pa., 1909-24; Asst. Psychol. Un. Pa., 1920-32; R. Trin. Meml. Ch., Ambler, Pa., 1924-45. Chapl. Col. Soc. Pa., 1940-45. Mem. Pa. Hist. Soc.; Sons Amer. Rev.; Colonial Soc. Pa.; Soc. Colonial Wars; Un. Club, Pa., Athletic Club; S. Andr. Soc. Pa.; Art Alliance, Phila.; Loyal Leg.; Phila. Cricket Club. Publ.: Sc. and Hist. Arts.

LUYA, Segundo (Cuba), Paseo Del Prado 35, Altos, Entre Zaldo y Cisneros, Cienfuegos, Cuba—P-in-c. Ch. San Pablo, 1949—, D—June, 1937, Bp. Hulse; P—Aug., 1940, Bp. Blankingship. M-in-c. Los Arabos and Colón, Matanza Prov., Cuba, 1937-43; P-in-c. Ch. Santa María de las Gracias, Cespedes, Cuba, 1943-46; P-in-c. San Lucas, Cienfuegos, Cuba, 1948-49.*

LYALL, Alex (L.A.), 443 No. Palm Dr., Beverly Hills, Cal.—R. S. John's Ch., W. Los Angeles, 1937—, b. Feb. 27, 1896; s. William Lyall and Elizabeth (Duncan). S. Paul's Sch.; Un. So. Cal., B.A., M.A.; Ya., B.D.; G. T. S., D—Jan., 1929, P—July, 1929, Bp. Stevens. c. two. Vic. Ch. Redeem., Los Angeles, 1929-31; Asst. S. Paul's Cathd.,

Los Angeles, 1931-33; R. Ch. Gd. Shpd., Venice, Cal., 1933-37.

LYALL, Gordon (N.J.), 210 E. 4th Ave., Roselle, N.J.—R. S. Luke Evang. Ch., 1951—, b. London, Eng., May 13, 1917; s. Rev. Alex Lyall and Bella (Jacobs). H. Sch., Santa Monica; Un. Cal., B.A., 1939; Un. So. Cal., M.A., 1940; G. T. S., 1943. D—Mar., 1943, P—Sept., 1943, Bp. Stevens. m. Dorothy Elizabeth Helmick, Oct. 9, 1944; c. two. Cur. S. John's Ch., Los Angeles and Chapl. Episc. Stds., Un. So. Cal., 1943-44; Cur. S. Luke's Ch., German-town, Pa., 1944-45; R. S. Matth. Ch., Trenton, N.J., and Episc. Chapl. N.J. St. Pris., St. Hosp. and St. Home for Girls, 1946-51.

LYFORD, Richard Taylor (Pa.), Conshohocken Rd., Bala-Cynwyd, Pa.—R. S. Asaph's Ch., 1931—, b. Concord, N.H., Jan. 6, 1896; s. James Otis Lyford and Susan Ayer (Hill). Tilton Sch., 1913; Stone Sch., 1914; Harv., B.A., 1918; E. T. S., B.D., 1925. D—Oct., 1924, P—June, 1925, Bp. Parker. m. Dorothy W. Emery, June 21, 1926; c. one. Cur. S. Paul's Ch., Concord, N.H., 1925-26; R. S. Andr. Ch., Longmeadow, Mass., 1926-31.

LYMAN, Richard Eldredge, Jr. (Me.), Watkinson Sch., Hartford, Conn.—Asst. Mstr. Watkinson Sch., 1946—, b. Providence, R.I., Apr. 30, 1900; s. Richard Eldredge Lyman and Frances Amelia (Root). H. Sch., Providence; Br., Ph.B., 1922; Oxon., B.A., 1926; E. T. S., B.D., 1939. D—June, 1939, Bp. Sherrill; P—Dec., 1939, Bp. Gilbert for Ma.—D-in-c. Chr. Ch., Norway, Me., summer, 1939; Asst. Mstr. Choir Sch. and On Staff Cathd. S. John-the-Div., N.Y.C., 1939-41; P-in-c. Ch. Holy Nativ., Mineola, L.I., 1941-42; Cur. S. Luke's Chap., Trin. Par., N.Y.C., 1942-43; Cur. Chap. Interces., Trin. Par., N.Y.C., summer, 1943; R. S. Jas. Ch., Arlington, Vt., 1943-45; Cur. Cathd. Ch. S. Luke, Portland, Me., 1945-46.

LYMAN-WHEATON, Alfred Ernest. Died October 14, 1951. For data see Edition 1950.

LYNCH, Arthur Russell (R.I.), 50 Park Pl., Pawtucket, R.I.—Cur. S. Paul's Ch., 1951—, b. Lynn, Mass., Jan. 1, 1925; s. Arthur Leslie Lynch and Mary Elizabeth (Russell). H. Sch., Lynn; Boston Un., B.A., 1948; Berk., S.T.B., 1951. D—June, 1951, Bp. Nash; P—Dec., 1951, Bp. Bennett.

LYNCH, Francis F. (Md.), 3115 The Alameda, Baltimore 18, Md.—R. S. Thos. Ch., 1937—, b. Baltimore, May 11, 1896; s. George Tucker Lynch and Elizabeth (Welsh). Mt. Vernon Coll., Baltimore, Md.; V. T. S., 1927. D—June, 1926, P—Dec., 1926, Bp. Murray. m. Ruth T. Armstrong, Jan. 22, 1919; c. three. R. Rock Springs Par., Md., 1926-28; Cur. S. Paul's Cathd., Buffalo, N.Y., 1928-31; R. Chr. Ch., Corning, N.Y., 1931-34; R. Ch. Gd. Shpd., Lexington, Ky., 1934-36; Loc. Ten. Gr. Ch., Colo. Springs, Colo., 1936; Loc. Ten., S. Pet. Ch., Cazenovia, N.Y., 1937.

LYNCH, George Ernest, Jr. (Mo.), Ridge Top, Hannibal, Mo.—R. Trin. Ch., 1950—, b. Fall River, Mass., Feb. 8, 1912; s. George Ernest Lynch and Jean (Wood). Huntington Sch. for Boys; Duke, B.A., 1934, B.D., 1943; Harv. D—Oct., 1949, P—Apr., 1950, Bp. Scarlett. m. Ellen Maria Malmgren, Feb. 2, 1938; c. one. Unitarian Min., 1937-49. M-in-c. Trin. Ch., Hannibal, Mo., 1949-50.

LYNCH, Josiah Hollister (S.O.), 2607 Burnet Ave., Cincinnati 19, O.—Retired, 1938—, b. Exeter, N.Y., Nov. 6, 1863; s. William R. Lynch and Amanda C. (Hollister). Syr., B.A., 1887, M.A., 1890; S. Andr. Un.; Gr. Coll., S.T.D., 1897. D—May 1888, P—May, 1889, Bp. F. D. Huntington. m. Mary E. Harbach, Jan. 16, 1889. Mssy. Zion Ch., Fulton, N.Y., 1888; Mssy. Chr. Ch., Guilford, N.Y., 1889-92; Cur. Trin. Ch., Chicago, 1892-95; R. Trin. Ch., Ottumwa, Ia., 1895-1906; Ch. Redeem., St. Louis, 1906-10; R. Ch. Our Sav., Cincinnati, 1910-38. Dep. Gen. Conv., 1898, 1901, 31, 37; Pres. Stndg. Com., Dio. Ia., 1899-1906, Dio. S.O., 1930-37.

LYNCH, Michael Aloysius (A.), 36 - 3rd St., Waterford, N.Y.—R. S. Geo. Ch., Clifton Park and Gr. Ch., Waterford, 1952—, b. Bayonne, N.J., Mar. 18, 1919; s. Michael Joseph Lynch and Elizabeth Veronica (Monaghan). S. Pet. Prep. H. Sch.; Seton Hall, B.A., 1942; G. T. S., 1949. D—May, 1945, P—June, 1946, Rom. Ch.; Rec'd., Mar. 4, 1949, m. Eleanor T. Magdalinski, Aug. 30, 1947. Vic. Ch. Gd. Shpd., Ringwood Manor, N.J., 1949-52.

LYNDS, Henry Irvine. Died June 22, 1950. For data see Edition 1950.

LYON, Charles William Griffith (Ma.), Hotel Hawthorne, Salem, Mass.—R. Emerit. S. Pet. Ch., 1934—, D—Jan., 1902, Bp. A. Leonard; P—Nov., 1905, Bp. Spalding. Grand Junction, Colo., 1900-08; Archd. W. Colo., 1908-10; R. Salida, Colo., 1911-14; R. S. John's Ch., Saugus, Mass., 1914-17; R. S. Pet. Ch., Salem, Mass., 1917-34.*

LYON-VAIDEN, Arthur Lyon (Md.), P. O. Box 22, Perryman, Md.—R. S. Geo. Par., 1947—, b. La Grange, N.C., Aug. 16, 1909; s. Shelton Pembroke Vaiden and Vera (Lyon). Blue Ridge Sch.; Duke; Un. So., B.A., 1938; V. T. S., B.D., 1941; Un. Cal., Grad. study, 1941-42. D—June, 1941, P—July, 1942, Bp. H. St. G. Tucker. m. Evelyn D. Karch, June 23, 1944; c. three. Asst. Chr. Ch., Alameda, Cal., 1941-42; P-in-c. S. Tim. Ch., Herndon, Va., 1942-43; Asst. R. Trin. Ch., Princeton, N.J., 1943-44;

Asst. Ch. Redeem., Bryn Mawr and Chapel. Episc. Acad., Overbrook, Pa., 1944-45; Hdmstr. Iolani Sch., Honolulu, T.H., 1945-46.

LYTE, John Bertram (R.I.), 32 Stewart St., Providence 3, R.I.—R. All SS. Meml. Ch., 1932—; b. Lynn, Mass., Nov. 28, 1899; s. William Henry Lyte and May (Hudson) H. Sch., Lynn; s. Steph., 1923; E. T. S., 1926; R. I. Coll. Educ., Ed.D., 1951. D—June, 1926, P—June, 1927, Bp. Slattey, m. Mae Morris, Sept. 15, 1926; c. one. Asst. Gr. Ch., Lawrence, Mass., 1926-30; S. Geo. Ch., Newport, R.I., 1930-32. Mem. Stndg., 1936-49, 1951-54; Pres. same, 1940-49; Mem. Dioc. Coun., 1934-49, 1951-54; Vice-Pres. S. Eliz. Episc. Home, Providence, 1936-52; Mem. R. I. St. Bd. Educ., 1951-57; Dep. Gen. Conv., 1943, 46, 49.

LYTLE, R. Ridgely, Jr. (N.Y.), 102 E. 22nd St., New York 10, N.Y.—Retired, 1940—; b. New York City, July 21, 1891; s. Richard Ridgely Lytle and Mary Elizabeth (Arnold) Trin. Sch., N.Y.C.; Pr., B.A., 1913; Merton Coll., Oxon., B.A., 1914-16, M.A., 1921-22, D—Dec., 1917, P—Oct., 1922, Bp. G. H. Kinsolving, m. Elizabeth Fine Spahr, Feb. 23, 1917; c. four. Staff Trin. Ch., Princeton, N.J., 1922-24; Supt. City Mssn. and Ext. Soc., Rochester, N.Y., 1924-29; R. S. Andr. Ch., Wilmington, Del., 1929-40.*



MABLEY, Thomas (Ind.), 215 No. 7th St., Terre Haute, Ind.—R. S. Steph. Ch., 1940—; b. Paoli, Pa., Mar. 3, 1898; s. Rev. Edward Thomas Mabley and Annie Jane (Davies) Ken., B.A., 1919; V. T. S., 1922. D—Oct., 1922, Bp. Lines; P—June, 1923, Bp. Stearly, m. Clara Duvoiant Batjer, 1923; c. three. Asst. Trin. Cathd., Newark, N.J., 1922-24; R. S. Jas. Ch., Taylor, Tex., 1924-27; P-in-c. Chr. Ch., El Reno, Okla., 1927-28; R. S. Matt. Ch., Enid, Okla., 1928-32; S. Matt. Ch., Newton, Kan., 1932-40.

MABRY, Gregory (L.I.), 199 Carroll St., Brooklyn 31, N.Y.—R. S. Paul's Ch., Clinton and Carroll Sts., 1931—; b. Charleston, S.C., May 15, 1890; s. Robert Gary Mabry and Alice (Clarke) Un. So., G. T. S., 1915; Nash., D.D., 1944. D—Jan., 1916, Bp. Atwood; P—Dec., 1916, Bp. Lines for Ariz. Cur. Calv. Ch., N.Y.C., 1915-16; Chapel U. S. A., 1917-19; R. Holy Cross Par., Kingston, N.Y., 1920-31. Fndr. and Warden, Convent of S. Anne, and House of Holy Guardian Angels, Kingston, N.Y.; Lectr. Evergreen Confs., 1932, 33, 35, and Kent Inst. for Priests, 1932; Condr. many Retreats and Spiritual Confs.; Elected to Exec. Com. Evergreen Conf. Centre, 1933; Orig. "Theol. Educ. Sunday" in Episc. Ch., 1937; Army and Navy Cmssn., 1945—; Com. G. T. S., 1945—; Com. Returning Vets., 1945—; Trust. Nash., 1946—; Org. and Ward. Retreat House of the Redeem., 1949—; Dir. Dept. Chr. Soc. Relations, 1949—; Dioc. Coun., 1949—; Dep. Prov. Syn., 1950—; Prov. Coun., 1950—; Trust. Ch. Char. Fndt., L.I., 1946—; Mem. Joint Cmssn., Holy Matrimony, 1949—; Secy. same, 1950—; Dir. E.M.C. 1947-49; Chrmn. Sch. Nursing St. John's Hosp., 1948-51; all Dio. L.I. Chapel A.L., Dept. N.Y., 1920-22. Secy. Alumni Assn. G. T. S., 1933-36; Pres. same, 1936-38; Trust. G. T. S., 1940—; Mem. A. L. and Milit. Order World War. Author: "Recollections of a Recruit," history of 34th U.S. Inf., 1919; "Sword of Mary"; "The Priest and His Interior Life," 1932; "The Veteran and His Pastor," 1945; "Glad Tidings of Reconciliation," 1950; "The Life of Devotion," 1952; numerous arts., stories and tracts.

MACADIE, Donald (N.k.), 141 Passaic Ave., Passaic, N.J.—R. S. John's Ch., 1931—; b. Bayonne, N.J., Dec. 5, 1899; s. John Mac Adie and Ella (Jordan) Pub. Sch., Bayonne; Ken., Ph.B.; Bex.; G. T. S., 1924. D—June, 1924, P—Mar., 1925, Bp. Lines, m. Ruth A. Comer (dec.), June 22, 1922; c. one. R. S. Mary's Ch., Haledon, N.I., 1924-29; Can. and Exec. Secy. Soc. Serv. and Field Dept., Dio. N.k., 1929-31.

MACARTHUR, John Robertson (L.A.), 1325 Montevideo Rd., So. Pasadena, Cal.—Supply P. Los Ang. Area, 1949—; b. Winnipeg, Man., Can., Mar. 31, 1874; s. Duncan Macarthur and Catherine (Robertson). S. John's Cathd. Sch., Winnipeg; Un. Man., B.A., 1892; Chi., Ph.D., 1903. D—Dec., 1927, P—Feb., 1945, Bp. Stevens. Lectr. Mod. Languages Manitoba Coll., 1893-98; Prof. Engl. N.Mex. A. & M. Coll., 1903-10 and 1911-13; Agent of Int. Y.M.C.A., Ellis Is., 1910-11; Educ. Secy. Sacramento Y.M.C.A., 1913-14; Prof. Engl. Kan. St. Ag. Coll., 1914-20; Prof. Languages and Dean Fresh., Cal. Inst. Tech., 1920-45; Asst. D. S. Jas. Ch., So. Pasadena, Cal., 1927-45; Vic. S. Andr. Ch.-by-the-Lake, Elsinore, Cal., 1945-49. Author: "Biblical Literature and Its Backgrounds," 1936; "Life and Death of Sir John Oldcastle"; "Ancient Greece in Modern America"

MACBETH, Alexander (S.D.), Christ Church Rectory, Chamberlain, S.D.—Vic. Chr. Ch., 1950—; b. Callander, Scotland, Mar. 10, 1890; s. Hugo Macbeth and Mary

(Tait). H. Sch., Stirling, Scotl.; Army Sch., Muree, India; DeLancey Div. Sch., 1930. D—Apr., 1930, Bp. Davis; P—Nov., 1930, Bp. Tyler, m. Charlotte A. Frisby, Jan. 3, 1925. Vic. S. Pet. Ch., Williston, N.D., 1930-39; R. S. Steph. Ch., E. New Market, Md., 1939-44; R. S. Paul's Ch., Hamilton, Mont., 1944-47; In-c. Gr. Ch., Madison and Trin. Ch., Howard, S.D., 1947-50. Arts.: "Mission Work in Northern Dakota"; "The Spirit of Missions."

MACBETH, William, 2nd (Va.), 2808 Fourth Ave., Richmond, Va.—R. Ch. Ascen., 1951—; b. Orange, N.J., May 14, 1917; s. Robert Walker Macbeth and Phoebe Katharine (Craig) Mercersburg Acad.; Wesl., B.A., 1940; V. T. S., B.D., 1943. D—Jan., 1943, P—July, 1943, Bp. Washburn. Cur. Trin. Cathd., Newark, N.J., 1943-44; Can. same, 1944-46; Vic. Holy Innoc. Ch., W. Orange, N.J., 1943-46; R. Emm. Ch., Alexandria, Va., 1946-50; Asst. Chapl. S. Geo. Sch., Newport and Asst. R. S. Columba's Ch., Middletown, R.I., 1950-51.

MACBLAIN, Raymond Earl (Fla.), 79 6th St., Apalachicola, Fla.—P-in-c. Trin. Ch., Apalachicola and Ch. Ascen., Carrabelle, 1946—; b. Phila., Feb. 2, 1900; s. James MacBlain and Florence (Berger) Va. Episc. Sch.; Un. So., B.A., B.D. D—Feb., 1927, Bp. Green; P—Nov., 1927, Bp. Bratton, m. Harriett Echols, June 3, 1926; c. one. R. S. Geo. Ch., Clarksdale, Miss., 1931-36; R. Chr. Ch., Holly Springs, Miss., 1936-40; R. Gr. Ch., Waynesville, N.C., 1940-42; R. S. Mary's Ch., Jacksonville, Fla., 1942-45.*

MACBRYDE, Meade Bolton (W.), 1701 16th St., N.W., Wash. 9, D.C.—R. Gr. Ch., 1917—; b. Columbia, S.C.; s. John MacLann MacBryde and Cora (Bolton) V. P. I., B.S., M.S.; Johns Hop.; Un. Pa.; P. D. S., 1904. D—June, 1905, Bp. Coleman; P—June, 1906, Bp. Randolph. S. Paul's Ch., Petersburg, Va., 1905-06; S. Pet. Ch., Baltimore, 1906-08; S. Mark's Ch., Orange, N.J., 1908-10; R. Gr. Ch., Westwood, N.J., 1911-15.*

MACBURNAY, Edward Harding (N.H.), 11 Windsor Circle, Springfield, Pa.—Grad. Stdt. S. Steph. House, Oxon., 1952—; b. Albany, N.Y., Oct. 30, 1927; s. Alfred Cadwell MacBurnay and Florence Marion (McDowell) H. Sch., Springfield, Pa.; Dart, B.A., 1949; Berk., S.T.B., 1952. D—May, 1952, Bp. Hall.

MACCALLUM, George Stillman (S.O.), 441 Putnam Ave., Zanesville, O.—R. S. Jas. Ch., 1950—; b. Boston, Mass., June 9, 1907; s. Wallace Peter MacCallum and Gertrude Eleanor (Stillman) H. Sch., Dorchester, Mass.; Huntington Sch.; Boston Un., 1924-27; Coll. S. John Evange., 1932. D—Sept., 1948, P—Dec., 1949, Bp. Lewis, m. Helena A. Szlimak, June 8, 1934; c. four. Method. Min., 1943-47; Vic. Ch. S. Mary the Virg., Winnemucca, Nev., 1948-50. Del. Prov. Surv., 1949.

MACCALLUM, Robert Nelson (N.T.), 2010 W. 3rd St., Odessa, Tex.—R. S. John's Mssn., 1948—; b. New York City, Nov. 5, 1888; s. Archie A. and Lily T. MacCallum. Un. So., B.S., 1916. D—June, 1915, P—Dec., 1916, Bp. F. F. Reese, m. Leah V. Harris, May 15, 1928, c. two. D-in-c. S. Andr. Mssn., Richard City, Tenn., 1915; R. Gr. Ch., Wavycross, Ga., 1916-20; S. Andr. Ch., Amarillo, Tex., 1920-29; Chr. Ch., Temple Tex., 1929-30; S. John's Ch., Johns Is., S.C. 1930-34; R. Trin. Ch., Victoria and P-in-c. Gr. Ch., Port Lavaca and Trin. Ch., Edna, Tex., 1934-44; R. Ch. Holy Spirit, Gallup, N.Mex., 1944-48. Civ. Chapl., 1918; Chapl. U. S. A., 1918. Dep. Gen. Conv., 1922, 25; Cler. Trust. Un. So., 1921-25, 1934—; Dir. Brownson Home for Child, Victoria, Tex., 1937-43; Secy.-Treas. same, 1943-44. Publ.: "History of St. John's Berkeley, S.C.," 1934.

MACCLINTOCK, George Ronald (S.Va.), 113 Lady Astor St., Danville, Va.—R. Ch. Epiph., 1944—; b. Reading, Mass., July 18, 1909; s. George Fife MacClintock and Grace Lillian (Broad) H. Sch., Lowell, Mass.; M. I. T.; V. T. S., 1941. D—July, 1941, P—Apr., 1942, Bp. Phillips, m. Anne Ursula Lewis, June 5, 1937; c. two. M-in-c. Moore Par., Campbell Co., Va., 1941-44.

MACCOLL, James Robertson, 3rd (R.I.), 81 Rhode Island Ave., Newport, R.I.—R. Trin. Ch., 1949—; b. Evanston, Ill., May 9, 1918; s. James Robertson MacColl, Jr. and Louise (Kimbarck) S. Paul's Sch., Concord, N.H.; Pr., B.A., 1941; E. T. S., B.D., 1943. D—Sept., 1943, Bp. Heron; P—Mar., 1944, Bp. B. D. Tucker, m. Cynthia Doyle, June 25, 1941; c. four. Cur. Trin. Ch., Toledo, O., 1943-44; Chapl. U. S. N. R., 1944-46; Asst. R. Chr. Ch., Winnetka, Ill., 1946-48; Assoc. R. same, 1948-49. Hon. Can., Cathd. S. John, Providence, R.I., 1949. Trust. S. Mich. Sch., Newport, R.I., 1950; Trust. North Shore Country Day Sch., Winnetka, Ill., 1949.

MACCONNELL, James Hamilton, Jr. (S.F.), 612 St. Philip St., New Orleans, La.—b. Athens, Pa., Dec. 19, 1912; s. James Hamilton MacConnell and Frances Beatrice (Baker) H. Sch., Athens; Un. So., B.A., 1936, B.D., 1939. D—July, 1939, P—Mar., 1940, Bp. Coley, m. Elizabeth Lay Eastwood, Nov. 25, 1940; c. one. M-in-c. S. Mark's Ch., Candor and S. John's Ch., Spencer, N.Y., 1939-40; P-in-c. S. John's Ch., Speedsville and S. Thos. Ch., Slatteryville Springs, N.Y., 1940-42; R. S. Jas. Ch., Leesburg and Vic. Holy Trin. Ch., Fruitland Park, Fla.,

- 1942-45; R. S. Paul's Ch., Key West, Fla., 1945-50. Secy. Dio. S. F., 1944-45.
- MAC CRAY, George William Robert (Ma.)**, 281 Fourth Ave., New York, N.Y.—Assoc. Dir. Pres. Bp's. Com., on Layman's Wk., 1952—b. Moncton, N.B., Can., Oct. 23, 1916; s. Ernest Robert MacCray and Yvonne Leonore (MacStay), H. Sch., Moncton; Gordon Coll., B.A., 1939; G. T. S., S.T.B., 1942. D—June, 1942, P—Dec., 1942, Bp. Sherrill, R. S. John's Ch., Sharon, Mass., 1942-51; Asst. S. John Bapt. Ch., Harrow, Middlesex, Eng., 1951-52.
- MAC DONALD, Ean Alexander Robertson**. Died December 4, 1950. For data see Edition 1950.
- MAC DONALD, Ernest Henry (Ma.)**, 186 Main St., Buzzard's Bay, Mass.—M-in-c. S. Pet. On-the-Canal, Buzzard's Bay and S. John's Ch., Sandwich, 1951—b. Pinder, N.B., Sept. 12, 1895; s. Claude MacDonald and Mary Elizabeth (Draper). Priv. Tutor; Bus. Coll. and Norm. Sch., Fredericton; Hanson and Daugherty Law Office, Fredericton; King's Coll., B.A., 1921; E. T. S., 1929; Harv. Soc. Serv. Educ. Dept., Post Grad. D—June, 1928, P—June, 1929, Bp. Slattery, m. Miriam Terris, Mar. 8, 1924. P-in-c. S. Anne's Mssn., No. Billerica and S. Alb. Mssn., Chelmsford, Mass., 1928-29; R. Chr. Ch., Kent and Gr. Ch., Ravenna, O., 1929-36; R. Trin. Ch., Coshocton, O., 1936-38; R. S. Jas. Ch., No. Providence, R.I., 1938-40; R. S. Luke's Ch., Pawtucket, R.I., 1940-51. Chapl. A. L.; Chapl. F. & A.M. Publ.: Card Service for opening and closing Church School; Scheme for Parish Zoning. Church Money Raising Plan (U. S. Pat.). Author: "A Treatise on the Philosophy of Education."
- MAC DONALD, Kenneth Eugene (N.J.)**, 114½ Sylvan Ave., Asbury Park, N.J.—P-in-c. S. Aug. Ch., Asbury Park and S. Thos. Ch., Red Bank, 1951—b. Clarendon, Jamaica, B.W.I., Feb. 28, 1917. S. John's Coll., Kingston; S. Pet. Theol. Coll., L.Th., 1940; Un. Durham, B.A., 1948. D—1940, P—1941, Archbp. of B.W.I. m. Floreth Yvonne Mair, Dec., 1950. Serv. in B.W.I., 1941-47 and 1949-51; Serv. in Eng., 1948-49.
- MAC DONALD, Malcolm Richard (C.Z.)**, P. O. Box 704, Cocoli, C.Z.—Vic. S. Andr. Ch., 1952—D—Dec., 1951, Bp. R. B. Gooden for C.Z.; P—Aug., 1952, Bp. R. H. Gooden.*
- MAC DONALD, Philip Walter (C.)**, 5710 Midway Park, Chicago 44, Ill.—R. S. Mart. Ch., 1925—D—May, 1920, P—May, 1922, Bp. Webb. S. John Chrys. Ch., Delafield, Wis., 1920-23; R. Trin. Ch., Highland Park, Ill., 1923-25.*
- MAC DONALD, Robert Byram (Roch.)**, Front St., Addison, N.Y.—P-in-c. Ch. Redeem., 1951—b. Phila., Oct. 27, 1916; s. Robert MacDonald and Alice Campbell (Byram). H. Sch., Phila.; Un. Tor., B.A., 1939; Trin. Tor., Testamur and L.Th., 1948. D—May, 1948, P—June, 1949, Bp. of Ott. m. Cynthia Spink, June 15, 1948; c. three. Serv. in Can., 1948-51.
- MAC DONALD-MILLAR, Donald (N.Y.)**, 12 E. Chesapeake Ave., Crisfield, Md.—Retired, 1952—b. Nashville, Tenn., July 13, 1884; s. Robert John Gunn Millar and Lena Magness (Macdonald). Un. Sch., Nashville; G. T. S., 1910. D—May, 1910, Bp. Partridge; P—Dec., 1910, Bp. Greer. m. Willo Marie Hecker, May 29, 1940. Cur. S. Martha's Chap., Bronx, N.Y., 1910; Cur. Ch. Advoc., Bronx, N.Y., 1910-11; Cur. Chr. Ch., Greenwich, Conn., 1911-12; Vic. Zion Chap., Hastings-on-Hudson, N.Y., 1912-15; Cur. S. Chrys. Ch., N.Y.C., 1915-18; Cur. Chap. Interces., N.Y.C., 1918-20; R. S. John's Ch., Columbia, S.C., 1920-22; Cur. Trin. Ch., N.Y.C., 1923-24; Cur. Ch. S. Matt. and S. Tim., N.Y.C., 1924-40; Vic. S. Andr. Ch., Bronx, N.Y., 1941-52.
- MAC DONNELL, Aronah Henry (Ore.)**, 42 No. 2nd St., Ashland, Ore.—R. Trin. Ch., 1950—b. Baltimore, Nov. 9, 1899; s. Aronah MacDonnell and Mary J. (Keyes). Mt. Vernon Coll., Baltimore, 1921-22; Johns Hop., 1925-27; V. T. S., 1925; South. Ore. Coll., 1943-46; Un. Ore., summers, 1944, 45. D—Feb., 1925, P—Sept., 1925, Bp. Murray. P-in-c. Chap. Incarn., St. Helena and Gr. Chap., Mt. Winans, Md., 1925-27; Cur. S. Tim. Ch., Roxborough, Phila., 1927-28; P-in-c. Ch. Adv., Fairview Village and S. Andr. Ch., Camden, N.J., 1928-32; P-in-c. S. Andr. Ch., Camden and Holy Trin. Ch., Delair, N.J., 1932-37; Vic. Hawthorne Field, Nev., 1937-39; Vic. Tonopah Field, Nev., 1939-42; Vic. Trin. Ch., Ashland, Ore., 1942-50. Dean South. Convoc., 1949—
- MAC DOUGALL, George M. (L.A.)**, 534 No. Mill St., Santa Paula, Cal.—Retired, 1951—D—Aug., 1904, P—Dec., 1904, Bp. Johnston, R. S. Pet. Ch., Kerrville, Tex., 1919-24; Vic. Mssn. Gd. Shpd., Hemet, Cal., 1924-29; Vic. S. Paul's Mssn., Santa Paula, Cal., 1929-51.*
- MACE, Warren Edward (W.)**, 1317 G St., N.W., Wash. 5, D.C.—Assoc. R. Ch. Epiph., 1949—b. Syracuse, N.Y., Sept. 17, 1908; s. Warren James Mace and Ella Ione (Jordan). H. Sch., Syracuse; Syr., B.A.; E. T. S., S.T.B., 1933. D—Apr., 1933, P—Nov., 1933, Bp. Fiske, m. Kathleen Marian Amedoro, Sept. 18, 1933; c. three. In-c. Gr. Ch., Willowdale, S. Steph. Ch., Romulus and S. Andr. Ch., Kendaia, N.Y., 1933-35; Calv. Ch., Homer and S. John's Ch., Marathon, N.Y., 1935-36; R. S. John's Ch., Marcellus and P-in-c. S. Paul's Ch., Warners, N.Y., 1936-42; R. Chr. Ch., Sherburne, N.Y., 1942-46; R. Ch. Holy Conf., Wash. D.C., 1946-49.
- MACFARREN, George Douglas Jackson (N.Y.)**, 3440 Elm St., Weirton, W.Va.—M-in-c. S. Thos. Ch., Weirton, S. Matt. Ch., Chester and S. John's Ch., Colliers, 1952—b. Oak Park, Ill., July 28, 1928; s. Herbert Macfarren and Anne Olive (Jackson). Franklin Sch., Seattle, Wash.; Ya., B.A., 1948; G. T. S., S.T.B., 1952. D—June, 1952, Bp. Donegan.
- MAC GINNIS, Joseph Edward (U.)**, 1545 - 24th St., Ogden, Utah—R. Ch. Gd. Shpd., 1950—b. Denver, Colo., Sept. 3, 1912; s. Joseph Andrew McGinnis and Dorothea Marguerite (Schladetsch). H. Sch., Denver; Un. Denver, 1934-41; Utah St. Ag. Coll., B.S., 1947; E. T. S., 1947-50. D—Nov., 1949, Bp. Nash for Utah, Lay-R. Colo., and Utah, 1938-47; Vic. All Souls' Ch., Garfield and All SS. Ch., Salt Lake City, Utah, 1950. U. S. A. A. F., 1942-45. Mem. Bp. and Coun., Dio. Colo., 1940-42.
- MAC GOVERN, James Thomas (Sac.)**, 638 Georgia St., Vallejo, Cal.—Retired, 1942—D—July, 1902, Bp. Grafton, P—Dec., 1902, Bp. Weller. In-c. Chilton, Wis., 1902; R. S. John Ch., Albion, Neb.; R. All S. Ch., Loomis, Cal.; R. Ch. Ascen., Vallejo, Cal., 1922-42.*
- MAC INTOSH, Ira Myle Standish (S.D.)**, 24 Sixth Ave., S.E., Aberdeen, S.D.—R. S. Mark's Ch., Aberdeen and P-in-c. Trin. Ch., Groton, 1949—b. Hartford, Conn., July 5, 1903; s. John Frazer MacIntosh and Bertha May (Standish). H. Sch., Boston; Hillyer Inst., Hartford; West.; Ya.; Berk., (c.l.), 1930. D—June, 1930, P—Dec., 1930, Bp. Roberts, m. Mary Gray Tracy, July 7, 1930. M-in-c. S. Phil. Mssn., Dupree, S.D., 1930-31; P-in-c. Chr. Ch., Gettysburg, S.D., 1931-34; Supt. Presb. Yankton Mssn. and P-in-c. Assoc. White Mssns., S.D., 1934-43; Supt. Presb. Crow Creek and Lower Brule Ind. Mssns. and P-in-c. Chr. Ch., Chamberlain, S.D., 1943-49; P-in-c. S. Geo. Ch., Redfield, S.D., 1949-51.
- MACK, Albert Peel (W.N.C.)**, 419 So. Main St., Marion, N.C.—R. S. John's Ch., 1944—b. Coleraine, Irel., Mar. 31, 1880; s. William Edward Mack and Margaret Ann (Anderson). Kan. Theol. Sem., 1909-14. D—Oct., 1912, P—Dec., 1914, Bp. Millsbaugh, m. Louise Van Tuyl (dec.), Nov., 1917; c. one. R. Ch. Epiph., Independence, Kan.; Chapl. Coll. Sisters Bethany, Topeka, Kan., 1912; Holy Trin. Ch., Pueblo, Colo., 1917-20; P-in-c. S. Mark's Ch., Durango and S. Paul's Ch., Mancos, Colo., 1921-25; S. Mary's Ch., Keyport, N.J., 1925-31; R. S. Francis Par., Rutherfordton, N.C., 1931-44. Dep. Gen. Conv., 1934.
- MACKAY, George (S.H.B.)**—Nash., 1905. D—June, 1905, P—Dec., 1905, Bp. Fawcett. P-in-c. S. Pet. Ch., Canton, Ill., 1905-07; Asst. Gr. Ch., Chicago, 1907-10; Oxford, Eng., 1910-12.*
- MACKAY, George Cook Shearer (Ma.)**, St. Luke's Rectory, 77 Brentwood St., Linden, Malden 48, Mass.—P-in-c. S. Luke's Ch., 1939—b. Wick, Scotl., Nov. 7, 1890; s. George MacKay, 2nd and Margaret Mowat (Shearer). H. Sch., Springfield, Mass.; Scottish Tutorial Inst., Edinburgh; Edinburgh Un.; Glasgow Theol. Sch., 1913; E. T. S., B.D., 1930. D—June, 1928, P—Dec., 1928, Bp. Slattery, m. Mabelle Suzanne Miller, June 6, 1917; P-in-c. Trin. Ch., Woburn, Mass., 1928-30; P-in-c. S. Andr. Ch., New Bedford, Mass., 1930-36; P-in-c. S. John's Ch., Lawrence, Mass., 1936-39.
- MAC KENZIE, James Newnham (N'k.)**, 575 Pavonia Ave., Jersey City 6, N.J.—R. S. Mary's Ch., 1942—b. Portadown, No. Irel., Aug. 20, 1885; s. James MacKenzie and Frances Ann (Dobson). D—Apr., 1913, Bp. Darlington; P—Feb., 1915, Bp. Tyler, m. Ethelwyn B. Myers, Aug. 26, 1915; c. two. Vic. S. Jos. Mssn., Mullen, Neb., 1937-42.*
- MACKENZIE, Kenneth Edgar (A.)**, 18 Trinity Sq., Plattsburg, N.Y.—Trin. Ch., 1947—b. Newark, N.J., Sept. 27, 1918; s. Roderick Kenneth Mackenzie and Margaret Marlin (Smith). H. Sch., So. Orange, N.J.; Mercersburg Acad.; Union Coll., B.A., 1941; U. T. S., B.D., 1944. D—May, 1944, P—Dec., 1944, Bp. Washburn, m. Ann Elizabeth Karn, Apr. 28, 1945; c. two. Vic. S. Paul's Ch., Montvale, N.J., 1944-47.
- MACKEY, George Thompson (Ind.)**, 1109 E. Main St., New Albany, Ind.—R. S. Paul's Ch., 1950—b. Donegal, Irel., Oct. 3, 1909; s. Robert Mackey and Ellen (Boyd). Delta Collgt. Inst., Can.; Un. Bp's Coll., Can., B.A., in Theol., 1937. D—July, 1937, Bp. of Quebec; P—June, 1938, Bp. of Edmonton, m. Daphne Joan Halpin, July 24, 1945; c. one. Serv. in Can., 1937-47. R. S. Paul's Ch., Jeffersonville, Ind., 1947-50.
- MACKEY, Stephen Branford McIver (S.C.)**, 104 Line St., Charleston 25, S.C.—R. Calv. Ch., Charleston and S. Andr. Mssn., Charleston Co., 1940—b. Summerville, S.C., Aug. 31, 1901; s. Samuel Benjamin Mackey and Emma Jane (Nelson). S. Aug. Sch. and Jr. Coll., 1919-27; Line, B.A., 1929; P. D. S., B.Th., 1933. D—Mar., 1934, P—June, 1935, Bp. A. S. Thomas, m. Naomi Ehlrita Richardson, June 14, 1934. P-in-c. Epiph. Ch., Summerville, S.C., 1934-40. Exec. Secy. Negro Wk., 1940—; Archd. Negro

Wk., 1944—Ed.: "Church Herald," Dioc. Paper on Negro Wk.

MAC KIE, Arthur James (E.C.), 409 E. Main St., Belhaven, N.C.—R. S. Jas. Ch., 1935—; b. Renovo, Pa., June 1, 1896; s. Robert Alexander MacKie and Katherine Elizabeth (Bissett). H. Sch., Renovo; Penn. St., B.A., 1920; V. T. S., 1923. D—June, 1923, Bp. Darst; P—Dec., 1923, Bp. Hulse. m. Mabel Helen McConnell, Mar. 20, 1924; c. five. R. All SS. Ch., Guantanamo, Cuba, 1923-24; S. Thos. Ch., Windsor, N.C., 1924-35. Dep. Prov. Syn., 1944; Alt. Gen. Conv., 1946.

MAC KIE, Nelson Wright (R.I.), 645 Woonasquackett Ave., Centredale, R.I.—R. S. Alban's Ch., 1948—; b. Newark, N.J., Nov. 13, 1906; s. Arthur Hamilton MacKie and Louise Elise (Wright). S. Paul's Sch., Concord, N.H., 1920-25; Pr., B.A., 1929; G. T. S., 1932, S.T.B., 1935. D—May, 1932, P—Dec., 1932, Bp. Stearly. Vic. S. Pet. Ch., Livingston, N.J., 1932-37; Cur. S. Pet. Ch., Morristown, N.J., 1937-39; Loc. Ten. S. Elis. Ch., Ridge-wood, N.J., 1939-40; Vic. S. Barn. Ch., Apponaug, R.I., 1940-48.

MAC KINNON, Daniel George. Died March 25, 1951. For data see Edition 1950.

MAC KINTOSH, Rowland Oliver (W.T.), Brownsville, Tex.—R. Emerit. Ch. Adv., 1936—; b. Irell, Apr. 20, 1881; s. John Mackintosh and Elizabeth (McClay). Kan. Theol. Sch. D—Jan., 1907, P—Mar., 1908, Bp. Millspaugh. m. Helen Altrith, June 10, 1908. R. S. John's Ch., Parsons, Kan., 1908-10; Dio. L.A., 1910-12; Mssy. Wyo., 1912-14; Chr. Ch., Lead, S.D., 1914-17; Archd. No. Ozarks, W.Mo., 1917; R. Ch. Our Sav., No. Platte, Neb., 1919-20; R. Ch. Adv., Brownsville, Tex., 1923-36. Chapl. Mo. N.G.; Chapl. U. S. A., World War I.

MAC LAUGHLIN, Bernard Arthur Edward (V.I.), Kingshill, St. Croix, V.I.—Holy Cross Mssn., 1941—; b. Warren Point, N.J., Mar. 2, 1896; s. Alfred Babcock MacLaughlin and Anna Marion (Ross). H. Sch., N.Y.C.; Trin. Sch., N.Y.C.; Rac.; Nash, 1921. D—Nov., 1920, P—May, 1921, Bp. Weller. S. Mich. Ch., No. Fond du Lac, Wis., 1921-23; Cur. Holy Innoc. Ch., Hoboken, N.J., 1923-26; Mssy. Ch. Redeem., Yonkers, N.Y., 1926-28; Cur. Ch. Transfig., N.Y.C., 1928-35; Asst. same, 1938-40; All SS. Ch., N.Y.C., 1940-41.

MAC LAURY, Douglas Robert (C.), 210 Church St., Pass Christian, Miss.—Chrmn. and Admr., Chapt. and Bd. Trust., Keble Coll., 1952—; b. Oneonta, N.Y., Aug. 7, 1914; s. Everett John MacLaury and Ferné Travilla (Mac Millen). H. Sch., Plainfield, N.J.; Carroll Coll., B.A., 1943; Nash., B.D., 1943. D—Jan., 1942, P—Dec., 1942, Bp. Ivins. m. Meredith Boise, Jan. 4, 1943; c. one. P—in-c. S. Pet. Ch., No. Lake, Wis., 1942-43; Asst. S. Fran. House, Un. Wis., 1943; P—in-c. S. Mich. Ch., S. Andr. Ch. and Episc. Stdt. Center, Ilay, Kan., 1943-45; R. S. John's Ch., Chicago, Ill., 1945-48; V-Pres. and Actg. Pres. Canterbury Coll., 1948; Pres. same, 1948-51. Chrmn. Youth Com., 1946-48.

MAC LEAN, Charles Waldo (L.A.I.), 170 Remsen St., Brooklyn 2, N.Y.—Aeld.in-c. Dioc. Admnstr. and Prom., 1950—; b. Lincoln, N.H., June 28, 1903; s. Howard Duncan MacLean and Ethel May (Holmes). Holderness Sch., N.H.; S. Steph., B.A., 1925; G. T. S., 1928. D—May, 1928, P—Feb., 1929, Bp. Dallas. m. Grace Elizabeth Mentzer, May 31, 1928; c. two. Asst. Ch. Epiph., N.Y.C., 1928-30; Vic. S. John's Chap., Dunton, L.I., 1930-33; R. Gr. Ch., Riverhead, L.I., 1933-50; Archd. of Suffolk, 1942-50; Chapl. Suffolk Hosp., Yaphank, 1936-50; Chrmn. Dept. Prom., 1938-42, 1949—; Stndg. Com., 1947—; Hon. Can. Cathd. Incarn., Garden City, L.I., 1948—; Trust. Estate Dioc. L.I., 1947—; Vice-Pres. Dioc. Coun., 1950—; Rgstr., 1951—; Dep. Gen. Conv., 1952; Dir. Episc. Charities, 1951—; Ed.: "Tidings," 1949—.

MAC LEAN, Cuthbert Munro (W.N.Y.), 8246 Bollier Ave., Niagara Falls, N.Y.—R. S. Steph. Ch., 1950—; b. P.E.I., Can., July 29, 1901; s. William MacLean and Lillie Alice (Munro). Prince of Wales Coll.; Wvc.; Milit. decoration. E.D. D—June, 1933, P—May, 1934, Primate of Can. m. Dorothy Agnes Worboy, May 29, 1935; c. two. Serv. in Can., 1933-40 and 1946-49. Chapl. (Maj.), Can. Army, 1940-46.

MACLEAN, Douglas Lachlan (L.I.), 135-32 38th Ave., Flushing, N.Y.—R. S. Geo. Ch., 1943—; b. Brooklyn, N.Y., Sept. 29, 1912; s. Alexander Maclean and Isabelle Jane (Fraser). H. Sch., Brooklyn; Bklyn. Coll., B.S. in Ed., 1935; P. D. S., Th.B., 1942. D—Apr., 1942, Bp. Larned; P—Oct., 1942, Bp. DeWolfe. Cur. S. Geo. Ch., Flushing, L.I., 1942-43.

MAC MILLAN, Alexander Malcolm (Mo.), 6007 Cates Ave., St. Louis 12, Mo.—R. Ch. Ascen., 1949—; b. Atlanta, Jan. 13, 1921; s. John Harrison MacMillan and Jimmy Mozell (White). H. Sch., Jackson, Tenn.; Lambuth Coll., B.S., B.A., 1943; Un. So., B.D., 1945; N.Y. Sch. Soc. Wk. grad wk. D—Mar., 1945, P—Feb., 1946, Bp. Maxon. m. Sarah Jane Mark, Dec. 27, 1944; c. two. Asst. Gr.-S. Luke's Ch. and Vic. Holy Trin. Ch., Memphis, Tenn., 1945-46; R. Holy Trin. Ch., Memphis, Tenn., 1946-49.

MAC MILLEN, Frederick Alexander (Be.), School Lane House, 5450 Wissahickon Ave., Phila. 44, Pa.—Retired, 1946—; Prince of Wales Coll., Prince Edw. Is.; Dalhousie Coll., N.S., B.A., 1891; G. T. S., B.D., 1895; P. D. S., B.D., 1897; F. & M., D.D., 1928. D—May, 1894, Bp. Littlejohn; P—Dec., 1894, Bp. Coleman. m. Isabella C. Tomes (dec.), Sept. 9, 1905. Brentwood, Islip and Ronkoma, L.I., 1894-95; Asst. S. Sim. Ch., Phila., 1895-98; M-in-c. Chap. Pr. Peace, Phila., 1898-1904; Trin. Ch., Covington, Ky., 1904-08; All Hallows' Ch., Wyncote, Pa., 1908-11; R. Chr. Ch., Reading, Pa., 1911-46. Stndg. Com., Dio. Lex., 1905-08; Dep. Gen. Conv., 1907, 13, 19, 25, 28, 31, 37, 40; Exam. Chapl., 1916-46; Mem. Exec. Coun.; Chrmn. Soc. Serv. Com.

MAC MURRAY, George Harold (L.I.), 1063 81st St., Brooklyn 28, N.Y.—R. S. Phil. Ch., Dyker Heights, 1942—; b. Brooklyn, N.Y., May 17, 1911; s. George John MacMurray and Sylvia Ann (MacMurray). S. John's Prep. Sch., Brooklyn, S. J. Un., Brooklyn, B.S., 1934; G. T. S., 1939. D—June, 1939, P—May, 1940, Bp. Stires. m. Marie Elizabeth Hellers, Oct., 1946. Asst. R. S. Thos. Ch., Brooklyn, N.Y., 1939-42. Mem. Bd. Mngrs. Evang., Educ. Soc. P.E. Ch. Ed. Bd.: "The Witness."

MAC NAIR, Roy Edwin (N.Y.), 37 Fairview Ave., Watertown 72, Mass.—Cur. All SS. Ch., Belmont, Mass., 1952—; b. Jersey City, N.J., Sept. 20, 1918; s. Roy E. MacNair and Gertrude (Heitmann). H. Sch., Englewood, N.J.; N. Y. U., B.A., 1949; G. T. S., S.T.B., 1952. D—June, 1952, Bp. Donegan. m. Winifred Elizabeth Zilch, June 8, 1946; c. two.

MACNAMARA, George Bernard Henderson (N.Y.), Metropolitan Hosp., Wellfare Is., New York 17, N.Y.—Chapl. N.Y.C. Mssn. Soc., 1946—; b. Dublin, Irish Free State, Dec. 27, 1899; s. George Francis Louby Macnamara and Harriet Jane (Martin). Dioc. Intermediate Sch., Dublin; Un. Man., Can., B.A.; S. John's Coll., Man., 1928. D—June, 1928, P—May, 1929, Archbp. of Rupert's Land. m. Ruth Elizabeth Rhode, Apr. 15, 1939. R. S. Mark's Ch., Oaks and Vic. Oaks Mssn. Field, N.D., 1930-34; R. Emm. Ch., Corry, Pa., 1934-38; R. S. Mary's Ch., Emmorton, Md., 1938-40; R. S. Matt. Ch., Sparrow's Point, Md., 1940-46.

MACOMBE, Jacques Anthony David (Haiti), Mirebalais, Haiti—P—in-c. S. Matth. Ch., 1948—; b. Port au Prince, Haiti, Dec. 30, 1918; s. Rev. David Balthazar Macombe and Electa (Fontaine). Simon Bolivar Coll., 1937; Theol. Sem., 1941. D—Feb., 1941, Bp. Burton; P—Mar., 1944, Bp. Voegeli. Cur. Ch. Epiph., Léogâne, Haiti, 1941-42; Cur. Holy Innoc. Ch., Port de Paix, 1942-43; P—in-c. same, 1944-46; P—in-c. Ch. Resurr., Gros-Morne, Haiti, 1946; Asst. Holy Trin. Cathd., Port au Prince, Haiti, 1946-48.

MACOMBE, Louis Abel Oscar. Died June 11, 1950. For data see Edition 1950.

MA CONOMY, Edward Nelson (W.), St. Mary's City, Md.—R. S. Mary's Par.—; b. Nov. 6, 1881; s. John Ma Conomy and Frances (Henderson). Pub. Schs.; Lawr. Un., Prep. Dept.; Hob., 1908; E. T. S., B.D. D—Oct., 1912, P—May, 1913, Bp. C. D. Williams. m. Frances May Bailey, Oct. 14, 1914; c. one. R. S. Phil. Ch., Detroit; S. Steph. Ch., Wyandotte, Mich.; S. Matt. Ch., Charleston, W.Va.; Trin. Ch., Moundsville, W.Va.*

MAC RAE, Cameron Farquhar (Sh.), 1121 West Ave., Richmond, Va.—Retired, 1942—; b. Warrenton, N.C., Feb. 3, 1873; s. Rev. Cameron Farquhar MacRae and Susan (Plummer). H. Sch., Petersburg, Va.; V. M. I.; Colombian, M.A., 1899; V. T. S., B.D., 1900, D.D., 1926. D—June, 1899, Bp. Whittle; P—June, 1900, Bp. Graves. m. Sarah Nicoll Woodward (dec.), Feb. 17, 1908; c. six. Mssy. Dist. Sh., 1899-1942.

MAC WHORTER, Gardner Alpheus (C.), 431 Belden Ave., Chicago 14, Ill.—Hon. Assoc. Ch. Our Sav., 1947—; b. Omaha, July 17, 1889; s. Stephen Alpheus MacWhorter and Dolly (Millikin). H. Sch., Omaha; Creighton Un. Acad.; Lake Forest Acad.; Iiob., 1909-10; N. W., 1910-11; W. T. S., L.Th., 1914. D—June, 1914, Bp. A. L. Williams; P—June, 1915, Bp. Anderson. Asst. S. Chryst. Ch., Chicago, 1914-20; P—in-c. S. Lawr. Ch., Libertyville, S. Andr. Ch., Gray's Lake and S. Ign. Ch., Antioch, Ill., 1920; P—in-c. S. Edm. Ch., Chicago, 1922-23; Chicago City Mssn. Staff, 1924; Vic. S. John's Ch., Wisconsin Rapids, Wis., 1924-25; R. Gr. Ch., Pontiac, P—in-c. S. Andr. Ch., El Paso and Episc. Chapl. Ill. St. Reform., Ill., 1926-29; Asst. S. Luke's Ch., Evanston, Ill., 1929-31 and 1933-37; R. Calv. Ch., Batavia, Ill., 1931-33; Asst. Cathd. Shelter and Chapl. S. Mary's Home for Child., Chicago, 1937-40; P—in-c. Ch. Gd. Shpd., Lawndale, Chicago, 1940-44; Supply P., Dio. C., 1944-47. Secy.-Treas. N.E. Drury., Dio. C., 1918-23; West. Drury., C., 1940-44; Commencement Chapl. Chicago Mus. Coll., 1929-46; Chapl. (Col.) Ill. Res. Militia, 1941-52; Guest Prchr. S. John's N. W. and Culver Milit. Acad. and Lake Forest Acad., 10 times, 1941-45; Secy.-Treas. Chicago West Drury., 1942-44. Secy. Chicago Alumni Assn., Hob., 1917-32; Vice-Pres. Central Grad. Assn., Theta Delta Chi, 1923-24; In-c. Radio broadcasting

to MacMillan Arctic Expeditions, 1923-29. Rel. and Charity Ed.: Chicago Tribune, 1920-21.

MAC WHORTER, Hugh Millikin (C.), 4832 Forest Ave., Downers Grove, Ill.—R. S. Andr. Par., 1945—. b. Omaha, July 7, 1887; s. Stephen Alpheus MacWhorter and Dolly (Millikin). Hob., B.S., 1910; Creighton Un., Omaha, Neb.; Lake Forest Coll.; W. T. S., 1915. D—June, 1915, P—June, 1916, Bp. Anderson. m. Ethel Beckler, Aug. 1, 1929; c. two. Cur. S. Andr. Mssn., Downers Grove, Ill., 1917-23; R. Chr. Ch., Ottawa and Dean So. Dnry., Ill., 1931-35; P-in-c. Ch. Annunc., Chicago, 1935-40; R. same, 1940-42; P-in-c. S. Andr. Ch., Downers Grove, Ill., 1942-45.

MACY, Clinton Thomas (Ma.), 105 Federal St., Salem, Mass.—R. S. Pet. Ch., 1951—. b. Nantucket, Mass., Oct. 6, 1917; s. Hiram Wade Macy and Maude Conant (Thomas). H. Sch., Nantucket; Trin. Coll., B.A., 1948; E. T. S., S.T.B., 1951. D—June, 1951, P—Dec., 1951, Bp. Nash.

MACY, Ralph Edward (Ok.), 818 E. Commerce St., Altus, Okla.—Vic. S. Paul's Ch., 1952—. b. El Reno, Okla., Nov. 18, 1926; s. Shields Semans Macy and Cora Myrtle (Krumm). H. Sch., El Reno; Un. Okla., B.S., in Ch.E., 1946; Un. Mich., 1946-47; E. T. S., B.D., 1950. D—June, 1950, P—Dec., 1950, Bp. Casady. m. Mary Louise Parks, June 24, 1950. Vic. Ch. Gd. Shpd., Sapulpa, Okla., 1950-52.

MADARA, Guy Herbert (N'k.), 12 W. Central Ave., Bergenfield, N.J.—R. All SS. Ch., 1946—. b. Centralia, Pa., Oct. 16, 1884; s. George W. Madara and Mary Ellen (Raworth). H. Sch., Mauch Chunk, Pa.; P. D. S. D—Mar., 1915, P—Mar., 1917, Bp. Rowe. m. Margaret Hughes, Apr. 18, 1906; c. one. Nenana, Alaska, 1911-13; Supt. Tanana Valley Mssn., Chena, Alaska, 1913-16; P-in-c. Ch. Holy Apos., St. Clair and Chr. Ch., Frackville, Pa., 1917-18; R. Trin. Ch., Paterson, N.J., 1918-22; Can. Mssnr., Dio. N'k., 1922-26; R. Chr. Ch., New Bern, N.C., 1926-31; Supt. Ch. Ext. Soc., 1931-35; Chapl. CCC, 1935-41; Chapl. U. S. A., 1941-46. Alaska Bd. Mssns., 1916-17; Mem. Bd. Chr. Soc. Relations.

MADDEN, Thomas Andrew (Mil.), 1576 So. Layton Blvd., Milwaukee, Wis.—R. S. John's Ch., 1947—. D—June, 1937, P—Sept., 1941, Bp. of Huron.*

MADDOCK, Clarence Borthwick William (Mil.), 519 No. Hartwell Ave., Waukesha, Wis.—R. S. Matth. Ch., 1948—. b. Briggs, Nfld., Aug. 9, 1914; s. Rev. Robert Henry Maddock and Cora Louisa (Bartlett). H. Sch., Greenwood, Wis.; Carroll Coll., B.A., 1942; Nash, B.D., 1942. D—Jan., 1942, Bp. Ivins; P—Oct., 1942, Bp. Sturtevant. m. Dorothy Eleanor Thompson, June 30, 1942; c. one. R. S. Mark's Par., Waupaca and Vic. Ch. S. John's-Evang., New London, Wis., 1942-44; Dean Trin. Cathd., Duluth and P-in-c. S. Paul's Ch., Two Harbors, Minn., 1944-48. Secy. Studg. Com., 1945-48; Mem. S. Mark's Cathd. Chapt., 1945-48; Mem. Bp. and Coun., 1946-48. Author: "An Aid to Understand the Holy Communion"; Art. Minn. Mssy-Pulpit Digest, "Preparation Card for the Holy Communion"; "For Those Who Are Sick."

MADDUX, Earle Hewitt, S.S.J.E. (Cal.), 980 Memorial Dr., Cambridge 38, Mass.—Asst. P. Ch. S. John's-Evang., Boston, 1932-37 and 1941—. b. Fairfield, Ia., June 18, 1906; s. Walter Scott Maddux and Mary Theodora (Hewitt). Colo. St. Tchrs. Coll.; S. John's Coll., B.A., 1928. D—May, 1928, P—June, 1930, Bp. Ingley; Professed Soc. S. John's-Evang., 1936. Cur. Transfig. Ch., Evergreen, Colo., 1928-30; Asst. S. Mark's Ch., Denver, 1930-31; Cur. S. Paul's Ch., Brooklyn, N.Y., 1931-32; Vic. Ch. Adv., San Francisco, 1937-40; Chapl. S. Anne's Convent and Sch., Arlington, Mass., 1941-48. Author: A Manual for Priests of the American Church, 1946; An American Holy Week Manual, 1946; Ed.-in-Chief: "The Cowley Quarterly," 1940-51; The American Missal Revised, 1951.

MADEIRA, Easton Earle. Died January 18, 1952. For data see Edition 1950.

MADGE, Brinley Richard (Md.), 2901 Dunleer Rd., Dundalk, Baltimore, Md.—In-c. S. Geo. Ch., 1934—. b. Pontardawe, So. Wales, June 13, 1892; s. Richard Madge and Margaret (Williams). S. John's Coll., Strata, Fla.; So. Wales, 1928; V. T. S. D—Oct., 1927, P—May, 1928, Bp. Murray. m. Emilie E. Evans, Dec. 15, 1920; c. one. In-c. Deer Creek Par., Harford Co., Md.; S. Mark's Ch., Highland, Md., 1928-34.*

MADISON, James Flavius (W.Ma.), 475 Appleton St., Holyoke, Mass.—R. S. Paul's Ch., 1943—. b. Wash., D.C., May 12, 1908; s. James Austin Madison and Henrietta Elizabeth (Moulton). Pub. Schs., Wash., D.C.; Geo. Wash. Un., B.A., 1931; V. T. S., B.D., 1934. D—May, 1934, P—Jan., 1935, Bp. Freeman. m. Luta Marguerite Thomas, June 17, 1935; c. four. Cur. S. John's Ch., Wash., D.C., 1934-37; R. S. Paul's Ch., Petersburg, Va., 1937-40; R. S. Mich. Ch., Milton, Mass., 1940-43. Coll. Wk. Cmssn., Prov. I., 1946-50, 1952—; Dioc. Coll. Wk. Dept., 1946—; Chrmn. same, 1951—.

MADSON, George Ralph (Ga.), 1111 Palmyra Rd., Albany, Ga.—R. S. Paul's Ch., 1945—. b. Chicago, July 17,

1905; s. George Ralph Madson and Mabel (Dunn). Pub. Schs., Cleveland; N. W., B.A., 1926. Grad. Sch., 1929-31; West. Res. Sch. App. Soc. Sc., 1927-28; Bex., 1928-29; W. T. S., 1929, B.D., 1931. D—June, 1931, Bp. Stewart; P—Dec., 1931, Bp. Abbott. m. Jane A. Dunbar, July 5, 1933; c. two. P-in-c. Ch. Adv., Cynthiana, Ky., 1931-38; P-in-c. S. Pet. Ch., Paris, Ky., 1931-42; Holy Trin. Ch., Georgetown, Ky., 1931-35, 1937-39 and 1940-42; Vic-in-c. Ch. Gd. Shpd., Lexington, Ky., 1934; Chapl. Margaret Hall Sch., Versailles, Ky., 1935-37; P-in-c. Ascen. Ch., Mt. Sterling, Ky., 1937-39; Vic. Ch. Nativ., Dothan, Ala., 1942-45; R. same, 1945; P-in-c. S. John's Mssn., Albany, Ga., 1945-51. Mem. Exec. Coun.; Bd. Exam. Chaps.; Chrmn. Field Bp., Dept. Exec. Coun., 1939—; Dep. Gen. Conv., 1940; Secy. Prov. Sewanee, 1944—; Archd. Southeast Ala., 1945; Chrmn. Dept. Prom., 1945; Chrmn. Dept. Prom., Ga., 1949-51. Arts.: "Living Church"; Mng. Ed.: "Diocesan News." Ed.: "Parsons," 1946—; "The Church in Georgia."

MAGEE, John Gillespie (Conn.), 88 Trumbull St., New Haven, Conn.—Chapl. Episc. Stds., Yale, 1945—. b. Pittsburgh, Oct. 10, 1884; s. Frederick McNichol Magee and Hannah Mary (Gillespie). Hotchkiss Sch.; Ya., B.A., 1906; E. T. S., B.D., 1911. D—June, 1911, P—Dec., 1911, Bp. Whitehead. m. Faith Emmeline Backhouse, July 19, 1921; c. three. Mssy. Nanking, China, 1912-40; Cur. S. John's Ch., Wash., D.C., 1940-45. Gen. Secy. Yale Y.M.C.A., 1906-08. Decorations: Order of the Brilliant Jade, w. ribbon, 1938 and Order of the Auspicious Star, 1947 by Chinese Gov't. Author: "The Church of God" in "Together," 1946.

MAGEE, Lynwood Cresse (S.C.), 15 Sothel St., Charleston 34, S.C.—M-in-c. Old S. Andr. Par., 1952—. b. Charleston, S.C., May 12, 1921; s. John Magee and Louise (Avery). Pub. Schs., Charleston and Salt Lake City; Coll. Charleston, B.S.; V. T. S. D—June, 1952, Bp. Carruthers. m. Marie DuGue Cannon, May 31, 1947; c. one.

MAGILL, Robert Alexander (Sw.Va.), 320 Woodland Ave., Lynchburg, Va.—R. S. John's Ch., 1931—. b. Phila., Aug. 2, 1896; s. Robert Alexander Magill and Margaret (Stewart). Pub. Schs., Phila.; W. & M.; V. T. S., B.D., D.D., 1942. D—June, 1921, Bp. W. C. Brown; P—June, 1922, Bp. Graves. m. Stephanie Bradford, June 26, 1924; c. two. Mssy. Nanking, China, 1921-22; Mssy-in-c. Chap. Holy Trin., Yangchow, China, 1922-26; R. Ware and Abingdon Pars., Gloucester, Va., 1926-31. Exam. Chapl., Dio. Va., 1930-31; Mem. Exec. Bd., 1932—; Chrmn. Dept. Rel. Educ.; Exam. Chapl., all Dio. Sw.Va.; Aide to Field Dept. Natl. Coun., 1934; Dep. Gen. Conv., 1940, 43, 46, 49; Chrmn. Dept. Comity and Mssns. Va., Coun. Chs.; Chrmn. Natl. Coun. Dept. Soc. Relations, 1944—; Trust. Va. Episc. Sch., 1933—; Pres. Family Welfare Soc., Lynchburg; Pres. Lynchburg Inter-Racial Com.; Panel Chrmn. The War Labor Bd., 1943-45; Mem. Far Eastern Com., Natl. Coun., 1946. Elected Bp. of L.A. (election declined), 1947; Mem. Stndg. Com., 1951—.

MAGNAN, Thomas William Bertrand (N.Y.), Chester, N.Y.—Chapl. N.Y.P.E.C. Mssn. Soc., 1923-39 and 1946—. b. Bruce Mines, Ont., Sept. 17, 1892; s. Rev. William Burbury Magnan and Lizzie (Llwyd). Howe Sch.; Nash., 1920, B.D., 1923. D—June, 1922, P—May, 1923, Bp. Fawcett. m. Agnes McDonald, June 4, 1923; c. two. Boys Dir. N.Y.C. Mssn. Soc., 1927-39; R. Wiltwyck Sch., Esopus, N.Y., 1939-42; Chapl. U. S. A., 1942-46.

MAGOUN, Roy Winchell (R.I.), Blood St., Lyme, Conn.—Retired, 1946—. b. Medford, Mass., May 27, 1882; s. Creighton N. Magoun and Eva F. (Cooper). D—May, 1910, Bp. Brooke; P—Mar., 1911, Bp. Thurston. m. Minnie S. Perkins, 1906. R. Emm. Ch., Shawnee, Okla., 1909-11; R. Trin. Ch., Woburn, Mass., 1911-13; P-in-c. S. Luke's Ch., Fairhaven, S. Jas. Ch., Hydeville, S. Mark's Ch., Castleton and Gr. Ch., W. Rutland, Vt., 1913-18; R. Imm. Ch., Bellows Falls, Vt., 1918-19; Supt. Seamen's Ch. Inst., Newport, R.I., 1919-46.*

MAGRUDER, Daniel Randall (Ma.), 24 Lincoln St., Hingham, Mass.—Retired, 1951—. b. Annapolis, Md., Nov. 15, 1885; s. Daniel Randall Magruder and Rosalie Eugenia Stuart (Webster). S. John's Coll., M.A.; E. T. S., B.D., 1914. D—June, 1914, P—May, 1915, Bp. W. Lawrence. S. John's Ch., E. Boston, 1914-15; Asst. Chr. Ch., Cambridge, Mass., 1915-21; R. Ch. S. John Evang., Hingham, Mass., 1921-5. Canteen serv., French Army, 1917-19.

MAGRUDER, James Mitchee (Md.), 132 Charles St., Annapolis, Md.—Retired—. b. Richland, Miss., Aug. 4, 1865; s. William Howard Magruder and Ann Elizabeth (Mitchell). V. T. S.; Un. So.; S. John's, D.D., 1916. D—Dec., 1887, P—Dec., 1892, Bp. Thompson. m. Margaret McKie Meeby, Jan. 17, 1894. R. S. John's Ch., Aberdeen, Miss.; S. Matt. Ch., Darlington, S.C.; Ch. Adv., Spartanburg, S.C.; Trin. Ch., Covington, Ky.; Pres. Stndg. Com., Dio. Lex.; Treas. Ch. Ext. Fund, Dio. Lex.; Del. Pan. Angl. Cong., London, 1908. Del. World Mssy. Conf., N.Y., 1900; Del. Gen. Conv., 1910, 13; S. Marg. Ch., Westminister Par.; Civ. Chapl., Camp Meade and Chapl.-in-c. U. S. Base Hosp., Camp Meade and Actg. Can. Cathd. Incarn., Baltimore.*

MAGUIRE, Ernest Grant (N.k.), So Fullerton Ave. and Union St., Montclair, N.J.—Asst. R. S. Luke's Ch., 1952—b. Everett, Mass., Apr. 1, 1909; s. Archibald Ernest Maguire and Emma May (Jenkins). H. Sch., Belmont, Mass.; Boston Un., B.B.A., 1930, S.T.B., 1934. D—Feb., 1946, P—Oct., 1946, Bp. Dallas, Method. Min., 1934-45. P-in-c. Ch. Our Sav., Milford, N.H., 1945-47; Asst. R. S. Anne's Ch., Lowell, Mass., 1947-49; R. Gr. Ch., Jersey City, N.J., 1949-52.

MAHAGAN, James Edmund (C.N.Y.), 104 Breakspear Rd., Syracuse, N.Y.—R. S. Mark's Ch., 1943—b. Malone, N.Y., Sept. 25, 1910; s. William James Mahagan and Maude (Dustin). Franklin Acad., Malone, N.Y.; Nash., 1932; Berk., 1935. D—June, 1935. P—June, 1936, Bp. Oldham, m. Doris Markell Fuller, Sept. 6, 1940; c. two. P-in-c. S. Thos. Ch., Tupper Lake, N.Y., 1935-38; Asst. Zion Ch., Rome, N.Y., 1938-39; R. S. Paul's Ch., Oxford, N.Y., 1939-43.

MAHAN, Wayne Wilbur (Tex.), 511 East 47th St., Austin, Tex.—Vic. S. Geo. Mssn., 1950—b. Fayetteville, Ark., Aug. 31, 1924; s. Walter Basil Mahan and Walden (Hogan). H. Sch., Fayetteville; Un. Ark., B.A., 1947; M.A., 1948; U. T. S., B.D., 1950. D—July, 1951, Bp. Quin, m. Rose Franklin Reddoch, Dec. 26, 1946, c. one.

MAIMAIN, Charles Eiler (L.A.), 508 No. H St., Longwood, Cal.—Retired, 1932—b. Elsinore, Den. Mark, Mar. 5, 1864; s. Carl Emil Maimain and Bodil Christine (Steffenson). Gram. and Prep. Schs., Copenhagen; Theol. Sem., Chicago, 1885-87; Danish Luth. Sem., 1889. D—Mar., 1896, Bp. H. T. Kingdon; P—Dec., 1896, Bp. of Fredericton, N.B. P-in-c. S. Ansgar Ch., New Denmark, N.B., 1896-1911; R. Ch. S. John's, Md.; R. Ch. Gd. Shpd., Hemet, Cal.; R. Ch. S. John Bapt., Corona, Cal., 1917-21; S. John's Ch., San Bernardino, Cal., 1921-28; S. Mich. Ch., Anaheim, Cal., 1928-30; Vic. S. Mary's Ch., Longwood, Cal., 1930-32. Dean Convoc., San Bernardino, 1924-28.*

MAINER, John Graham (N.J.), 292 Broadway, Long Branch, N.J.—R. S. Jas. Ch., 1949—b. Toronto, Can., Sept. 22, 1919; s. Randolph Graham Mainier and Eva Holmes (Anderson). Upper Can. Coll., Toronto; Un. Tor., B.A., 1942; Trin. Coll., Tor., L.Th., 1944; G. T. S., Grad. Wk., 1945. D—June, 1945, P—Dec., 1945, Archbp. of Quebec, Serv. in Can., 1945-47. Asst. S. Jas. Ch., Long Branch, N.J., 1947-49.

MAINLAND, Kenneth Sinclair (Tenn.), 1771 Linden Ave., Memphis, Tenn.—Perpetual D. Gr.-S. Luke's Ch., 1948. b. Green Bay, Wis., Apr. 4, 1904; s. Sinclair Mainland and Florence (Murray). H. Sch., Oshkosh, Wis.; Un. Wis., B.A., 1928; Chi. Kent Coll. Law, L.L.B., 1936. D—May, 1948, Bp. Dandridge. m. Madeline Hemingway, Jan. 29, 1938; c. one.

MALANY, Rollin Douglas (A.), 25 River St., Sidney, N.Y.—R. S. Paul's Ch., Sidney and Chr. Ch. Deposit, 1945—b. Delavan, Wis., Dec. 19, 1891. Mt. Hermon Sch.; Ya., B.A.; Camb., B.D. D—May, 1917, Bp. Lawrence; P—Dec., 1917, Bp. Guerry, m. Grace Harriette Wolson, 1917; c. four. Chr. Ch., Fitchburg, Mass.; Dir. Rel. Educ. and Vic. All SS. Chap. and Asst. Chr. Ch., Detroit; R. Trin. Ch., Alpena, Mich., 1926-44; P-in-c. three Mssns., adj. to Alpena, Mich., 1928-44; Loc. Ten. Emm. Ch., Norwich, N.Y., 1944-45.

MALCOLM, Eugene Glenn (W. Mo.), 822 Howard St., Carthage, Mo.—R. Gr. Ch., 1949—b. Arkansas City, Kan., Oct. 24, 1919; s. Orville Arthur Malcolm and Mammie (Waldorf). H. Sch., Arkansas City; Wms. Inst., 1940; Ottawa Un. D—June, 1947, P—Dec., 1947, Bp. Fenner, m. Nellie Fernie Bingham, Sept. 5, 1940; c. two. Vic. Gr. Ch., Ottawa, Kan., 1947; R. same, 1947-49.

MALCOLM, Harry Brooks (N.Y.), Windemere Rd., Greenwood Lake, N.Y.—R. Ch. Gd. Shpd., 1944—b. Smethport, Pa., Oct. 17, 1908; s. Archibald Timothy Malcolm and Rozetta Adelaide (Leatherman). Nash. Collgt. Dept., 1929; G. T. S., 1932. D—May, 1932, Bp. Helfenstein; P—Nov., 1932, Bp. Ferris, Cur. Chr. Ch., Corning, N.Y., 1932-33; Cur. Chr. Ch., Binghamton, N.Y., 1933-35; R. S. Paul's Ch., Endicott and P-in-c. S. Mich. and All Ang. Ch., W. Endicott, N.Y., 1935-43; R. Gr. Ch., Louisville, Ky., 1943-44.

MALDONADO, Primitivo (P.R.), c/o Carlos Diaz, Jr., Box 111, Brooklyn, N.Y.—Retired, 1941—b. Ponce, P.R., June 16, 1882; s. Epifanio Maldonado and Juana (Colon). Priv. Sch., Ponce, P.R. D—Apr., 1923, Bp. Ferrando; P—Feb., 1924, Bp. Colmore, m. Horacia Sierra, Jan. 2, 1907; c. four. Asst. Ch. Atone., Quebrada, Limon, P.R., 1903-23; R. S. Mark's Ch., Ponce, P.R., 1923-41.

MALLARY, Raymond DeWitt, Jr. (N.Y.), St. Paul's Church, Burlington, Vt.—Asst. S. Paul's Ch., 1951—b. Springfield, Mass., Oct. 31, 1926; s. Raymond DeWitt Mallary and Gertrude Slater (Robinson). H. Sch., Springfield; Dart., B.A., 1948; G. T. S., S.T.B., 1951. D—June, 1951, P—Dec., 1951, Bp. Donegan, m. Evelyn Pierce, June 21, 1947; c. two.

MALLERY, Cortlandt Harrison (N.J.), 939 Melrose Pl., Plainfield, N.J.—Retired, 1946—b. New York City, Feb. 12, 1875; s. Henry Mallery and Isabella Jane (Weir). Pub. Schs., N.Y.C.; G. T. S. D—May, 1902, Bp. Nichol-

son; P—Oct., 1907, Bp. Webb. S. John's Ch., Sewaren, N.J., 1906-09; R. S. Andr. Ch., Plainfield, N.J., 1909-46; P-in-c. Holy Innoc. Ch., Dunellen, N.J., 1937-46.

MALLETT, Rt. Rev. Reginald, 2117 E. Jefferson Blvd., South Bend 17, Ind.—Bp. Dio. N.I., 1944—b. Fernbank, O., Feb. 27, 1893; s. Rev. Frank James Mallett and Mary Emily (Long). H. Sch., N.Y., 1911; Un. N.C., B.A., 1915; G. T. S., 1918, S.T.D., 1945; Nash., D.D., 1944. D—May, 1918, P—Dec., 1918, Bp. Cheshire. Con. Bp. Dio. N.I., Oct. 25, 1944, m. Lucy Atkinson Murchison, Feb. 12, 1924; c. one. P-in-c. Mssn., Walnut Cove, N.C., 1918-22; R. S. John's Ch., Wilmington, N.C., 1922-24; Can. Trin. Cathd., Cleveland, 1924-28; Holy Trin. Ch., Greensboro, N.C., 1928-31; Chr. Ch., Chattanooga, Tenn., 1931-32; R. Gr. Ch., White Plains, N.Y., 1932-36; R. Gr. and S. Pet. Ch., Baltimore, 1936-44.

MALLOCH, James Morrow (SanJ.), Off., 1209 N St., Res., 352 Yosemite Ave., Fresno, Cal.—Dean S. Jas. Cathd. and Spec. Lectr., Chr. Div. Sch. Pac., 1937—b. Oakland, Cal., June 12, 1895; s. James Malloch and Sarah (Morrow). H. Sch., Napa and San Diego, Cal.; Coll. Pac., D.D., 1943; Un. Cal., B.A., M.A.; Ch. Div. Sch. Pac., 1933. D—July, 1934, P—Jan., 1935, Bp. Parsons, m. Jeanette Margaret Bellman, Nov. 22, 1919. Instr. Tchrs. Coll., San Francisco; Asst. Dir. Research, Berkeley Pub. Schs.; Mngr., Wholesale Accounts Div. Gen. Credit Dept., Assoc. Oil Co., San Francisco; Dir. Publ., Piedmont Pub. Schs. Div. Trin. Ch., Hayward; Prof. Theol. Ch. Div. Sch. Pac., 1934-37. Mem. Dd. Educ., Fresno, Cal., 1941—Dep. Gen. Conv., 1949. Author: Arts. and poems in Mags.; "The Episcopal Church," w. Bp. Edward L. Parsons.

MALONE, Alfred Rogers (Mo.), 118 Daugherty St., Macon, Mo.—R. S. Jas. Ch., 1949—b. Ashland, Mass., June 30, 1924; s. James Vincent Malone and Marion Gertrude (Ray). H. Sch., Ashland; Boston Un., B.A., S.T.B. D—Apr., 1949, P—Dec., 1949, Bp. Scarlett, m. Pauline May Bryant, Feb. 14, 1944; c. three.

MALONE, Edmund Lucien (Miss.), 106 Sharkey Ave., Clarksdale, Miss.—P-in-c. S. Geo. Ch., 1936—b. Durham, N.C., Aug. 4, 1885; s. Rev. Charles Daniel Malone and Clara Elizabeth (Joyner). Un. N. C., 1904, 06, 07; V. T. S., 1907-10. D—June, 1910, Bp. Lloyd; P—June, 1911, Bp. Strange, m. Alice Tye Morrison, June 24, 1914; c. two. R. S. Jas. Ch., Belhaven and adj. pts., N.C., 1910-12; R. Ch., Plymouth, N.C., 1911-12; S. Paul's Ch., Louisville and S. Jas. Ch., Kittrell, N.C., 1912-15; Ch. Holy Comf., Gadsden and Epiph. Mssn., Guntersville, Ala., 1914-18; S. Paul's Ch. and Adv. Mssn., Columbus, Miss., 1918-22; Trin. Ch., Hattiesburg, Miss., 1922-25; Trin. Ch., Florence, Ala., 1925-30; R. All SS. Ch., Grenada and P-in-c. Nativ. Mssn. Water Valley, Miss., 1930-36. Dep. Gen. Conv., 1937, 40; Dean No. Convoc., 1936-40.*

MALONE, Edmund Lucien, Jr. (Dal.), 105 So. Waco St., Weatherford, Tex.—R. All SS. Ch., 1948—b. Gadsden, Ala., Mar. 26, 1915; s. Rev. Edmund Lucien Malone and Alice Tye (Morrison). H. Sch., Grenada, Miss.; Millsaps Coll.; Un. Va., B.S., 1937; V. T. S., B.D., 1940. D—June, 1940, P—May, 1941, Bp. Green, m. Elizabeth Hartwell Wheatley, Mar. 10, 1942; c. five. R. S. Paul's Par., Woodville and P-in-c. S. Tim. Mssn., Centreville and S. Sylv. Mssn., Pinckneyville, Miss., 1940-42; R. S. Mark's Ch., Bay City, Tex., 1942-44; Chapl. (Capt.) AUS, 1944-46; R. Ch. Holy Cross, Houston, Tex., 1946; Cur. Ch. Gd. Shpd., Wichita Falls, Tex., 1947-48. Exec. Dir. and Trust. Camp Crucis, Dio. Dal., 1951—; Dept. Chr. Educ., 1949—.

MALONE, Jesse Leon (E.C.), 510 Crestland Ave., Murfreesboro, Tenn.—Chapl. V.A. Hosp., 1945—b. Williamston, N.C., Feb. 12, 1905; s. Ellis Malone and Pennie (Taylor). Chr. Sch., Arden, N.C.; DuBose Meml. Ch. Trng. Sch., 1928, 1930. D—Sept., 1930, P—May, 1931, Bp. Darst, m. Marie Parks, May 25, 1931; c. one. In-c. Murfreesboro, Gatesville, Winton and Sunbury, N.C., 1930-36; P-in-c. S. Andr. Ch., Wrightsville Sound, S. Phil. Ch., Southport and Adj. Mssns., N.C., 1936-42; Chapl. U. S. A., 1942-43; Mssy. Ch. Holy Spirit, Gallup, N.Mex., 1943; S. John's Ch., College Park, Ga., 1943-45.

MALONE, Walter Karl (Pa.), Solebury, Pa.—Vic. Trin. Chap., Solebury and S. Phil. Ch., New Hope, 1948—b. Phila., Pa., June 17, 1917; s. Walter Raphael Malone and Jennie Malesta (Ransley). H. Sch., Phila.; Brown Prep.; Reform. Episc. Theol. Sem., 1944; P. D. S., 1947-48; Laf., 1951. D—Dec., 1948, P—June, 1949, Bp. Hart, m. Kathryn Farrow, Dec. 9, 1939; c. three. Min. Reform. Episc. Ch., 1944-48.

MALONEY, Alfred Alexander (Ind.), 500 Mulberry St., Madison, Ind.—R. Chr. Ch., 1949—D—June, 1930, P—May, 1931, Archbp. of Huron.*

MALONEY, Arnold Hamilton (S.H.B.), Howard Un., Wash. 1, D.C.—Hd. Dept. and Prof. Pharmacology, Sch. Med., How., 1931—b. Trinidad, B.W.I., July 4, 1888; s. Lewis Albert Maloney and Estelle Euetta (Bonas). Napa-rima Coll., 1909; Colomb., M.A., 1910; G. T. S., 1911, B.D., 1913; Morris Brown Un., S.T.D., 1922; Ind. Un. Sch. Med., M.D., 1929; Un. Wis., Ph.D., 1931; Wilberforce, I.L.D., 1937; Internatl. Coll. Anesthetists, Fellowship,

1938. D—June, 1911, Bp. Greer; P—July, 1913, Bp. Murray. m. Beatrice Pochontas Johnston. Vic. S. Phil. Ch., Annapolis, Md., 1911-13; S. Phil. Ch., Syracuse, N.Y., 1915-17; S. Phil. Ch., Indianapolis, 1917-22; Prof. Psychol., Wilberforce Un., 1922-25. Fell. Chem. and Med., A.A.A.S. Mem. Federated Soci., Experm. Biol.; Mem. Soc. Experm. Biol. and Med.; Fell. Amer. Coll. Cardiol., 1949—; Sigma Xi; Pi Gamma Mu; Natl. Geog. Soc. Author: "The Adequate Norm; an Essay on Christian Ethics," 1914; "Essentials of Race Leadership," 1924; Ninety-seven original scientific reports, in field biol., pub. in scientific journals; Sr. Author: "Pathways to Democracy," Maloney, A.H., Maloney, C.M. and Maloney, A.H., Jr., 1945; "Amber Gold," 1946; "After England—We"; "Nationhood for Caribbea," 1949.

MALPAS, Jack (Md.), 512 Old Orchard Rd., Baltimore 29, Md.—R. S. Barth. Ch., 1947—, b. Coventry, Eng., Apr. 4, 1916; s. Edgar Cyril Malpas and Hilda (Costin). Johns Hop., B.A., 1938; G. T. S., 1941. D—May, 1941, Bp. Helfenstein; P—Dec., 1941, Bp. Powell, m. Jane Elizabeth Walter, June 13, 1942; c. four. Cur. Em. Ch., Baltimore, 1941-42; P-in-c. same, 1942-43 and Cur., 1943-44; R. S. Barn. Ch., Springfield and Vic. S. Dav. Ch., Agawam, Mass., 1944-47; Chapl. S. Barn. Guild for Nurses, 1942; Course Instr., Inst. Pastoral Care, Un. Hosp., Ann Arbor, Mich., summer, 1946. Chrmn. Dept. Field and Publ., 1945-46.

MALTAS, Charles Eade (L.A.), 6881 So. Dale St., Buena Park, Cal.—Retired, 1941—, b. Can., Dec. 4, 1874; s. Rev. William Maltas and Emma (Eade). Marquette Coll.; Sea. B.D. D—July, 1903, Bp. G. M. Williams; P—June, 1907, Bp. Griswold, m. Margaret Armstrong, Oct. 24, 1900. Mssy. Dio. Marq., 1903-05; Dodge City, Kan., 1905-11; R. Cape Girardeau, Mo., 1911-13; Emmetsburg, Ia., 1913-14; Duluth, Minn., 1914-17; Munising, Mich., 1916-18; Archd. Dist. Sa., 1918-24; Ch. Epiph., Los Angeles, 1924-29; Vic. S. Andr. Ch., Fullerton, Cal., 1929-35; Vic. Chr. Ch., Redondo Beach, Cal., 1935-37; Vic. Holy Apos. Mssn., Los Angeles, 1937-41. Dep. Gen. Conv., 1922; Mem. Comm. Adv.; Exam. Chapl.*

MAN, Robert Martin (S.F.), 700 Hamilton Crescent, Clearwater, Fla.—R. Ch. Ascen., 1949—, b. New York City, Apr. 10, 1912; s. Henry Charles Man and Mary (Copperwaite). Pub. Schs., N.Y.C.; Elon Coll., B.A., 1935; V. T. S., B.D., 1938. D—June, 1938, P—May, 1939, Bp. Penick, m. Edna Lee Henley, Nov. 8, 1938; c. two. Lay-Asst-in-c. Mssns. Ch. Holy Comf., Burlington, N.C., 1934-35; R. Ch. Messiah, Rockingham, P-in-c. All SS. Mssn., Hamlet and S. Dav. Mssn., Laurinburg, N.C., 1938-42; Chapl. (Capt.) U. S. A., 1942-46; R. Chr. Ch. Covington, La., 1946-47; Vic. Thankful Meml. Ch., Chattanooga, Tenn., 1947-49.

MANCENO, Juan Bautista (Cuba), Reloj 370, Santiago de Cuba—Retired, 1951—, b. Santiago de Cuba, June 5, 1857. Linc., B.A.; Bp. Payne Div. Sch. D—Dec., 1893, Bp. E. Capers; P—Jan., 1907, Bp. A. W. Knight, m. Mary Deas (dec.), Dec. 24, 1901; c. two. S. Mary's Ch., Columbia and 5 Mssns; R. Ch. Santa Maria (Eng. and Sp.) and San Lucas and San Andres Mssns., Santiago de Cuba, 1905-51. Exam. Chapl.—Dep. Gen. Conv., 1931.

MANDELL, Wayland Stearns (P.I.), 1015 Magdalena St., Manila, P.I.—Warden S. Andr. Theol. Sem., 1947—, b. Seattle, Wash., July 16, 1913; s. Walter Crane Mandell and Mary Elizabeth (Tyler). H. Sch., Portland, Ore.; Reed. Coll.; Whittier Coll., B.A., 1935; G. T. S., S.T.B., 1938. D—June, 1938, Bp. Du Moulin for L.A.; P—Jan., 1939, Bp. Mosher. Mssy. Mssn. S. Mary-the-Virg., Sagada, Mt. Province, P.I., 1938-47; Hdmstr. S. Andr. Trng. Sch., Sagada, Mt. Province, P.I., 1946-47.*

MANDERBACH, Aaron (Conn.), 66 Main St., Ridgefield, Conn.—R. S. Steph. Ch., 1950—, b. Phila., Oct. 4, 1912. H. Sch., Elkins Park, Pa.; Tem., B.A., 1934; Berk., B.D., 1937. D—May, 1937, P—Dec., 1937, Bp. Taitt, m. Ema Marie Hollander, Apr. 27, 1938; c. four. Asst. Chap. Med., Phila., 1937-40; Vic. Trin. Ch., Collingdale, Pa., 1940-45; Vic. S. Faith Mssn., Havertown, Pa., 1945-47; R. same, 1947-50.

MANDEVILLE, Ernest Wyckoff (N.J.), Fairfield, Conn.—Editor, Staff of The Outlook, 1924—, b. Elmira, N.Y., Mar. 20, 1896; s. Hubert C. Mandeville and Mary (Stoops). Elmira Free Acad.; Un. Univ., B.S., 1917; G. T. S. D—June, 1924, P—June, 1925, Bp. Manning, m. Ruth E. Turner, Sept. 17, 1918. R. Chr. Ch., Middletown, N.J. Contr.: "The New Republic," "The Forum," "The Christian Century," "The Christian Advocate," "Christian Work," etc.; Author: "The Story of Middletown, the Oldest Town in New Jersey."*

MANGRUM, John Fuller (M.), 1950 Trumbull Ave., Detroit 16, Mich.—R. S. Pet. Ch. and Supt. S. Pet. Home for Boys, 1951—, b. Grand Rapids, Mich., May 22, 1922; s. Melvin Fuller Mangrum and Mary Dennison (Gailey). H. Sch., Big Rapids, Mich.; West. Mich. Coll., B.A. (c.l.), 1943; Berk., S.T.B., 1949. D—June, 1949, P—Jan., 1950, Bp. Whittemore, R. S. Jas. Ch., Albion, Mich. and Chapl. Episc. Stdts. Albion Coll., 1949-51. Capt. U.S.A. A.P., 1943-46.

MANLEY, Herbert Waldo (Conn.), St. Paul's Rectory, Bantam, Conn.—R. S. Paul's Par., Bantam and P-in-c. Trin. Ch., Milton, 1938—, b. Canton, Pa., Apr. 9, 1902; s. Carlton Waldo Manley and Helen Josephine (Johnson). Pub. Schs., Canton; Moravian Coll., Bethlehem, Pa., B.A.; G. T. S., 1928. D—June, 1927, Bp. Talbot; P—Mar., 1928, Bp. Sterrett, m. Caroline Barker Templeton, May 21, 1951. Asst. Em. Ch., Baltimore, 1928-29; P-in-c. S. Pet. Ch., Ellicott City, Md., 1929-31; R. Esther Meml. Ch., Congress Hgts. Par., Wash., D.C., 1931-38. Mem. Dept. Rel. Educ. and Chrmn. Litchfield Archdny. Div. Rel. Educ., 1940-44; Mem. Dept. Mssns., 1944; Secy. Litchfield Archdny., 1944-47; Archd., 1947—; Mem. Exec. Coun., 1947—; Mem. Cathd. Chapt., 1947—; Mem. Exec. Bd. C.M.H., Dio. Conn., 1946—, Mem. Litchfield Conn. Pub. Health Com., 1939-52; Mem. Exec. Bd. Loc. Chapt. A.R.C., 1939—; Pres. Men's Forum, 1942—; Mem. Bd. Educ., 1942-44; Chrmn. Ration Bd. O.P.A. Litchfield, Conn.

MANN, Duncan Edward (Lex.), 84 Hamilton St., Geneva, N.Y.—b. E. Orange, N.J., Oct. 21, 1901; s. Rt. Rev. Alexander Mann and Nellie Gerrish (Knapp). Country Day Sch., Newton, Mass.; Hob., B.A.; E. T. S., B.D., 1930. D—May, 1930, P—Jan., 1931, Bp. Mann, Asst. S. Andr. Ch., Ann Arbor, Mich., 1930-32; Asst. Trin. Ch., New Haven, Conn., 1933-36; R. S. Luke's Ch., Wheeling, W.Va., 1936-43; Chapl. U. S. N., 1943-46; Assoc. R. Chr. Ch., Lexington, Ky., 1946-47; Loc. Ten. S. John's Ch., Mt. Morris, N.Y., 1949-50.

MANN, John (L.I.), 212 Fourth Ave., Huntington Sta., N.Y.—Vic. Gr. Ch., 1951—, b. Mineola, N.Y., Sept. 5, 1923; s. John Mann and Dorothea (Storer). H. Sch., Hempstead, N.Y.; Union Coll., B.S., 1945; Berk., S.T.B., 1951. D—Mar., 1951, P—Nov., 1951, Bp. DeWolfe, m. Joan Graves, Apr. 3, 1948; c. one.

MANN, Kenneth Walker (L.A.), 39 Tallman Ave., Nyack, N.Y.—Asst. S. Luke's Ch., N.Y.C., 1952—, b. Nyack, N.Y., Aug. 22, 1914; s. Arthur Hungerford Mann and Ethel Livingston (Walker). H. Sch., Nyack; Pr., B.A., 1937; G. T. S., S.T.B., 1942; Un. Mich. D—June, 1941, P—May, 1942, Bp. Manning, Lay-R-in-c. All SS. Chap., Valley Cottage, N.Y., 1938-41; P-in-c. same and S. Steph. Ch., Pearl River, N.Y., 1942-43; Loc. Ten. S. Andr. Meml. Ch., Yonkers, N.Y., 1943-44; Asst. All SS. Par., Beverly Hills, Cal., 1946-49; Asst. S. Andr. Ch., Ann Arbor, Mich., 1951-52. Exec. Secy., Soc. Serv. Cmssn., Dio. N.Y., 1943-44; Dir. for Youth and Chr. Educ., Dio. L.A., 1945-49.

MANN, Laurence Stephen (L.A.), 221 No. Berkeley Ave., Fullerton, Cal.—Vic. S. Andr. Ch., 1951—, b. England, Oct. 10, 1905; s. Walter Mann and Maud (Dudley). Knutsford, Cheshire, Eng.; London Un., Eng.; King's Coll., A.K.C., 1932. D—Sept., 1932, P—Sept., 1933, Bp. of Southwark, m. Mary Moxon, Oct. 20, 1936; c. one. Ser. in Eng., 1932-35; in So. Africa, 1935-39 and 1942-47; Chapl. Royal Air Force, 1939-42; R. Em. Ch., Lancaster, Wis., 1947-48; R. S. Anne's Ch., Oceanside, Cal., 1948-51.

MANN, Wilford Ernst (P.), 501 Harwood Ave., Orlando, Fla.—Retired, 1940—, b. Mannhurst, N.B., June 15, 1867; s. Solomon Mann and Mary (Crossman). Bucksport Sem.; Tabor Coll., D.D.; Bangor Theol. Sem., B.D. D—July, 1911, P—Feb., 1912, Bp. Fawcett, m. Susie V. Owston; c. two. Form. Congr. Min.; R. S. John's Ch., Kewanee, Ill., 1911-17; S. Paul's Ch., Council Bluffs, Ia., 1917-28; Ch. Holy Comf., Richmond, Va., 1928-32; R. S. Thos. Ch., Oakmont, Pa., 1932-40. Dep. Gen. Conv., 1922, 25; Mem. Stndg. Com., Dio. Ia., 1926-28.

MANN, William Stillwell (Miss.), St. John's Church, Laurel, Miss.—R. S. John's Ch., 1946—; Supt. S. John's Day Sch., 1950—, b. Albany, Ga., Jan. 2, 1916; s. James Tift Mann and Mary Royall (Stillwell). H. Sch., Savannah; Un. So., B.A., 1939, B.D., 1945. D—Nov., 1944, P—May, 1945, Bp. D. M. Gray, m. Marianne Campbell Hewitt, Mar. 22, 1941; c. four. R-in-c. All SS. Ch., Tupelo and Gr. Ch., Okolona, Miss., 1945-46.

MANNING, Edward Henry (S.F.), Box 871, Lakeland, Fla.—Asst. R. All SS. Ch., 1952—, b. Gainesville, Ga., July 27, 1922; s. Jacob Thomas Manning and Carrie Alice (Owen). Un. Fla., 1947; G. T. S., 1951. D—July, 1951, Bp. Louttit; P—Mar., 1952, Bp. Bram, m. Patricia Ware Black, May 3, 1952.

MANNING, Henry Pindell (Md.), Blue Ridge Summit, Pa.—Retired, 1947—, b. Baltimore, June 14, 1885; s. Francis Marion Manning and Annie Lee (Pindell). V. T. S., 1907-10. D—June, 1910, P—June, 1911, Bp. Murray, m. Isabel Ralston, June 10, 1915; c. one. Cur. Chap. Adv., Baltimore, 1910-11 and 1912-13; Asst. S. Paul's Ch., Richmond, Va., 1911-12; In-c. S. Mary's Ch., Middleboro, Ky., 1913-15; Gen. Mssy., Dio. Lex., 1915-17; In-c. Trin. Ch., Danville, S. Phil. Ch., Harrodsburg and Chr. Mssn., Somerset, Ky., 1917-21; S. Mary's Ch., Jefferson City, S. Mark's Ch., Portland and Trin. Ch., Fulton, Mo., 1921-23; R. All SS. Ch., Baltimore and Holy Apos. Ch., Halthorpe, Md., 1923-47. Ed.: "Diocesan News," Dio. Lex., 1917-21.

MANNING, Robert Henri (La.), 8029 Zimple St., New Orleans, La.—R. S. Andr. Ch., 1949—; b. New Orleans, Mar. 8, 1917; s. Stephen Cooper Manning and Mary Harkinson (Nolan). H. Sch., New Orleans, La., B.A., 1938; Un. So., B.D., 1941. D—Sept., 1940, P—Jan., 1942, Bp. J. L. Jackson, M-in-c. Calv. Ch., Bunkie, Trin. Ch., Cheneyville, Holy Comf. Ch., Leconte and S. Phil Ch., Boyce, La., 1941-43; R. Holy Comf. Ch., New Orleans, La., 1944-47; Asst. Chapt. Un. So., 1947-48. Secy. and Rgstr., Dio. La., 1944—; Mem. Dept. Publ., 1944—; Chrmn. same, 1949—; Mem. Bd. Exam. Chaps., 1947—.

MANROSS, William Wilson (Roch.), 221 Kathmere Rd., Havertown, Pa.—Libr. Ch. Hist. Soc., 1948—; b. Syracuse, N.Y., Feb. 21, 1905; s. Rev. William Doane Manross and Martha Elizabeth (Wilson). Pub. Schs., Cal. and N.Y.; Hob., B.A., 1926; Colmb., M.A., 1930, Ph.D., 1938; G. T. S., S.T.B., 1931. D—June, 1929, P—June, 1930, Bp. Ferris, m. Catharine Amelia Wisner, Jan. 25, 1936. Fell. and Tutor, G. T. S., 1929-39. Author: "Bishop White," a sketch of the First Bishop of Pa., 1933; "A History of the American Episcopal Church," 1935, 2nd. ed., 1950; "The Episcopal Church in the United States, 1800-1840," 1938.

MANSON, George E. (W.Va.), North Vassalboro, Me.—Retired, 1951—; b. No. Vassalboro, Me.; s. George T. Manson and Mary A. (Jewett). Oak Grove Sem., Augusta, Me.; Bos. Un.; V. T. S., 1921. D—Aug., 1921, P—Feb., 1923, Bp. Darst. R. S. Thos. Ch., Windsor, N.C.; P-in-c. Ch. Transfig., Derry, N.H.; Chapt. S. Mary's Home, Providence, R.I., 1929-38; R. S. Matth. Ch. and Chapt. Hopemont St. Sanit., Grafton, W.Va., 1939-51.*

MANUEL, Joseph (Pa.), 721 Anderson Ave., Drexel Hill, Pa.—Retired, 1941—; D—June, 1896, Bp. Niles; P—Aug., 1897; Bp. Kendrick. M-in-c. Hosp. Mssns., Phila.; R. S. Barn. Ch., Phila.; Chapt. Episc. Hosp., Phila., 1927-41.*

MANZER, Charles West (S.H.B.)—D—May, 1920, Bp. Burch; P—May, 1921, Bp. Manning.*

MAPLES, Frank (Mo.), P. O. Box 353, St. James, Mo.—M-in-c. Trin. Ch., 1951—; b. Gt. Grimsby, Eng., Mar. 19, 1877; s. Rev. William Maples and Lucy Harriet (Wilkinson). Elizabethan Sch., Mansfield, Eng.; Drake Un., Bible Coll. D—June, 1927, P—Jan., 1928, Bp. F. F. Johnson, m. Marion Jane Reilly, Mar. 25, 1905; c. three. In-c. Holy Cross Ch., Poplar Bluffs, Mo., 1927-28; R. S. Aug. Ch., St. Louis, Mo., 1928-51.*

MARCEIL, Beauford Louis (F.L.), 111 3rd St., Wisconsin Rapids, Wis.—R. Ch. S. John Evang., 1944—; b. Oshkosh, Wis., Oct. 27, 1910; s. Louis J. Marceil and Pearl Ruth (Wolslegel). Nash. Coll. and Theol. Sem., 1936. D—Jan., 1936. P—Nov., 1936, Bp. Sturtevant, m. Kathleen Louise Cristy, Sept. 8, 1941; c. three. R. S. Mark's Ch. and In-c. King's Vet. Home, Waupaca, Wis., 1936-41; Vic. S. Olaf's Ch., Amherst, Wis., 1937-41; Vic. S. John's Ch., New London, Wis., 1938-41; In-c. same, 1944; Vic. S. John's Ch., Shawano, Wis., 1941-44; Vic. S. Ambr. Ch., Antigo, Wis., 1942-44.

MARCHANT, Thomas William (M.), 224 Highland Ave., Highland Park 3, Mich.—Asst. Gr. Ch., Detroit, 1926—; b. Southborough, Kent, Eng., Dec. 4, 1860; s. William Marchant and Elizabeth (Chapman). Ch. Sch. Eng. D—Nov., 1922, Bp. C. D. Williams, m. Olave Holmwood, June 27, 1885. Asst. R. S. Alb. Par., Detroit, 1922-26.

MARKE, John Deyo. Died July 18, 1950. For data see Edition 1950.

MARKE, Yim Sang (Hon.), 33-34 Crescent St., Long Island City, N.Y.—Retired, 1952—; b. Canton, China, Apr. 25, 1884; s. Chun Kong Marke and Shung Sang (Lyau). H. Sch., Iolani; Ch. Div. Sch. Pac., 1909. D—June, 1909, Bp. W. F. Nichols for Tonga; P—May, 1910, Bp. of New Zealand, m. (1) Anna Lagi (dec.) Feb. 2, 1911; (2) Dora Shim, Jan. 12, 1938; c. two. Serv. in New Zealand, 1909-28; Can. S. Andr. Cathd., Honolulu, 1940-41; Vic. S. Pet. Ch. Honolulu, T.H., 1928-52. Chrmn. Coun. Adv., 1940-41. Author: "The First Episcopal Church in Hawaii," 1936.

MARKEY, Ralph (Conn.), Christ Church, East Norwalk, Conn.—R. Chr. Ch., 1952—; b. Eng., July 14, 1901; s. Sidney Markey and Elizabeth Ann (Packer). Engl. Gram.; Hob.; DuBose Meml. Ch. Trng. Sch. D—Sept., 1933, P—Apr., 1935, Bp. J. C. White, m. Constance Alice Hamer, Dec. 31, 1938; c. one. D-in-c. Mssns., Thayer, Virden, Chesterfield, Gillespie and S. John's Ch., Springfield, Ill., 1933-35; In-c. 9 Mssns., Southern Ill., 1935-40; P-in-c. Gr. Ch., Willowdale, S. Andr. Ch., Kendaia and S. Steph. Ch., Romulus, N.Y., 1940-41; R. S. Pet. Ch., Oriskany and S. Mark's Ch., Clark Mills, N.Y., 1941-44; Chapt. U. S. A., 1944-46; P-in-c. Gr. Ch., Chillicothe, Gr. Ch., Brookfield and S. Phil. Ch., Trenton, Mo., 1946-47; R. S. Andr. Ch., Paris, Ill., 1947-52; Vic. Trin. Ch., Mattoon, Ill., 1950-52.

MARKGRAF, Gustav Karl (Ol.), 245 So. Church St., Grass Valley, Cal.—R. Emm. Ch., 1952—; b. Glenwood, Wash., May 25, 1910; s. Gustav Markgraf and Hannah Isabel (Hylton). Un. Wash., 1934, B.A., 1943; Ch. Div.

Sch. Pac., 1940; Un. Cal., M.A., 1945. D—Sept., 1941, P—Mar., 1942, Bp. Cross, m. Florence Van Meter Richardson, Mar. 18, 1939; c. two. Lay-R-in-c. S. Dav. Ch. and Epiph. Ch., Spokane, Wash., 1940-41; Vic. same, 1941-43; In-c. S. John's Ch., Colville and Ch. Holy Comf., Newport, Wash., 1942-43; R. Trin. Ch. Par., Oakland, Cal., 1943-46; R. Holy Trin. Par., Richmond, Cal., 1946-49; Vic. S. Luke's Ch., Seattle and Ch. Redeem., Kenmore, Wash., 1949-52.

MARKLE, Delmar Shepard (Conn.), 755 Clinton Ave., Bridgeport 4, Conn.—R. S. Geo. Ch., 1935—; b. New Haven, Conn., Jan. 6, 1901; s. George Delmar Markle and Emma Frances (Shepard). H. Sch., New Haven; Ya., B.A., 1923, B.D., 1926; Berk., 1923-24. D—May, 1925, P—May, 1926, Bp. C. B. Brewster, m. Cecil May Frost, Oct. 16, 1935. Cur. Gr. Ch., New Haven, Conn.; R. S. Paul's Ch., Fairfield, Conn., 1926-35.

MARKLE, Harvey (M.), 3037 W. Phila. Ave., Detroit, Mich.—Asst. S. John's Ch., 1949—; b. Apr. 20, 1906. D—May, 1941, Archbp. of Tor.; P—May, 1942, Bp. of Brandon, m. Agnes Minnie Johnstone Welsh, Oct. 24, 1941; c. one. Serv. in Can., 1941-47; R. S. Helen's Ch., Wadena, S. Alb. Ch., Staples and Emm. Ch., Eagle Bend, Minn., 1947-49.*

MARKS, Harvey Blair (R.I.), 45 Mountain Ave., E. Providence 15, R.I.—Retired, 1942—; b. E. Liverpool, O., June 9, 1874; s. Alfred B. Marks and Agnes (Patterson). W. & J., B.A., M.A., 1902; Pr. Theol. Sem.; W. T. S., S.T.B., 1926. D—Mar., 1909, P—Dec., 1909, Bp. Whitehead, m. Ethel Grace Crain, 1903. Vic. S. Mark's Ch. and Ch. Adv., Pittsburgh, 1909-14; R. S. Jas. Ch., Cheboygan, Mich., 1914-16; Actg. Can. S. Paul's Cathd., Detroit, 1917; Spec. Loc. Ten. wk., Dios. Pa. and N.J., 1917-19; R. Chr. Meml. Ch., Danville, Pa., 1919-20; Trin. Ch., Chambersburg, Pa., 1920-23; R. S. Phil. Ch., W. Warwick, R.I., 1923-42. Chrmn. wk. among Jews, Dio. P., 1912-14; Mem. Hymn. Cmssn., 1937; Mem. Hymn. Soc. Amer., 1937; Chapt. Sons Amer. Rev., R.I. Chapt., 1938—; Author: Arts., "Mediterranean, Modern and Classic," 1907; "Who Wrote Our English Hymns?" 1929; "The Rise and Growth of English Hymnody," Foreword, Bp. Perry, Intro., H. Augustine Smith, 1937.

MARKS, James Robert (C.N.Y.), Port Leyden, N.Y.—Asst. Boonville, Assoc. Mssn. Area, 1950—; b. Washington Mills, N.Y., July 7, 1913; s. Howard A. Marks and Anna Rosetta (Helmer). H. Sch., New Hartford, N.Y.; Trin., B.A., 1935; S.-W. T. S., B.D., 1950. D—June, 1950, Bp. Higley; P—Dec., 1950, Bp. Peabody.

MARKS, John Scott (Ala.), General Delivery, Daphne, Ala.—D—June, 1952, Bp. Claiborne.*

MARLIER, Auguste Felicien (N'k.), 94 E. Mt. Pleasant Ave., Livingston, N.J.—Vic. S. Pet. Ch., 1949—; b. Ghlin, Hainaut, Belgium, June 14, 1906; s. Louis Joseph Marlier and Zoe (Lefevre). St. Middle Sch., Belgium; H. Sch., Saginaw, Mich.; Nash. Coll., 1929; Nash., B.D., 1932. D—May, 1931, P—May, 1932, Bp. Ivins, m. Elizabeth Jane Matthers, Jan. 21, 1938; c. one. Cur. Holy Cross Ch., Kingston, N.Y., 1932-33; P-in-c. S. Pet. Ch., Stone Ridge and S. John's Ch., High Falls, N.Y., 1932-46; All SS. Ch., Rosendale, N.Y., 1934-46. Secy. Convoc. Hudson, Dio. N.Y., 1938.

MARLOW, Robert Yancey (Ala.), 1176 - 11th Ave., So., Birmingham 5, Ala.—R. S. Andr. Ch., 1951—; b. Savannah, Ga., Jan. 29, 1891; s. James Elliott Marlow and Lella Cornelia (Blackshear). H. Sch., Savannah, Theol. Studies, priv. D—Sept., 1937, Bp. McDowell; P—June, 1938, Bp. Carpenter, m. Jane McGlohan, Jan. 24, 1918. P-in-c. Ch. Adv., Birmingham, Ala., 1938-39; R. Ch. Holy Comf., Gadsden, Ala., 1939-51.*

MARMION, Charles Gresham, Jr. (Dal.), 3716 Miramar St., Dallas 5, Tex.—R. Ch. Incarn., 1945—; b. Houston, Tex., Aug. 19, 1905; s. Charles Gresham Marmion and Katherine Angie (Rankin). Pub. Schs., Houston; Un. Tex., B.B.A., 1930; V. T. S., B.D., 1933. D—July, 1933, P—June, 1934, Bp. Quin, m. Doris Anita Dissen, July 1, 1937; c. three. R. S. John's Ch., Columbus and Chr. Ch., Eagle Lake, Tex., 1933-37; Asst. R. S. Alb. Ch., Wash., D.C., 1937-40; R. S. Geo. Ch., Port Arthur, Tex., 1940-45. Mem. Exec. Bd. and Chrmn. Dept. Chr. Educ., Dio. Tex., 1940; Mem. Exec. Coun. and Dept. Prom., Dio. Dal.; Mem. Stndg. Com., 1947-51; Mem. Natl. Coun., 1948—; Chrmn. Dept. Chr. Educ., 1951—.

MARMION, William Henry (Del.), 2612 W. 17th St., Wilmington, Del.—R. S. Andr. Ch., 1950—; b. Houston, Tex., Oct. 8, 1907; s. Charles Gresham Marmion and Katherine Angie (Rankin). H. Sch., Houston; Rice Inst., B.A., 1929; V. T. S., B.D., 1932. D—July, 1932, P—Apr., 1933, Bp. Quin, m. Mable Dougherty Hall, Dec. 28, 1935; c. two. P-in-c. S. Jas. Ch., Taylor and Gr. Ch., Georgetown, Tex., 1932-35; Assoc. Min. S. Mark's Ch., San Antonio, Tex., 1935-38; R. S. Mary's Ch.-on-the-Highlands, Birmingham, Ala., 1938-50. Exec. Coun., Dio. Ala., 1949; Dep. Gen. Conv., 1943, 46; Alt. same, 1949, 52; Exec. Bd., 1951-52; Bd. Exam. Chapt., 1952— both Dio. Del.

MARNER, William James (Kan.), 715 Millington St., Winfield, Kan.—R. S. Jas. Ch., 1952—; b. St. Louis, Feb.

- 22, 1916; s. Leonard Edwin Marner and Lucille (Murphy). H. Sch., Springfield, Ill.; Ill. Coll., B.A., 1938; Culver-Stockton Coll., Mus.B., 1940; S.-W. T. S., B.D., 1943. D—Dec., 1942, P—June, 1943, Bp. J. C. White. Can. S. Mich. Cathd., Boise, Ida., 1943-45; Asst. R. S. Paul's Ch., Oakland, Cal., 1945-46; Asst. R.-Organist S. Jas. Ch., Wichita, Kan., 1946-52.
- MARSH, Arthur Henry, Jr. (A.)**, c/o Office of the Chief of Chaplains, Dept. of the Army, Washington 25, D.C.—Chap. (Maj.) U.S.A., 1943—, b. Yam Hill, Ore., Jan. 27, 1915; s. Rev. Arthur Henry Marsh and Nancy Jane (Payne). H. Sch., Wash., D.C.; Georgetown Un., B.A., 1937; V. T. S., B.D., 1940. D—May, 1940, Bp. Freeman; P—Mar., 1941, Bp. Oldham. m. Heidi Liselotte Wald, Oct. 30, 1951. Asst. R. S. Pet. Ch., Albany, N.Y., 1940-42; Vic. S. Alb. Chap., Albany, N.Y., 1941-42; Chapl. A. U. S., 1942-43. Author: "The Peacetime Chaplain," art in *The Kansas Churchman*.
- MARSH, Donald Heber (N.H.)**, 26 Charles St., Rochester, N.H.—Vic. Ch. Redeem., 1951—, b. Torrington, Conn., Nov. 13, 1922; s. Heber A. Marsh and Belle (Bailey). H. Sch., Waterbury, Conn.; Un. Conn., B.A., 1948—; Berk., S.T.B., 1951. D—May, 1951, P—Nov., 1951, Bp. Hall.
- MARSH, Harold Sherman (O.)**, 1781-B King's Court, Columbus 12, O.—Asst. S. Paul's Ch., Canton, 1944—, b. Cleveland, Feb. 5, 1914; s. Sherman Orison Marsh and Edna Ruth (Lee). H. Sch., Canton. D—Jan., 1944, P—Oct., 1944, Bp. D. Tucker. m. Mildred Savage, Nov. 18, 1938; c. two.
- MARSH, Mordecai Lewis, Jr. (Colo.)**, Evergreen, Colo.—Vic. Mssn. Transfig., 1943—; Archd. of Colo., 1951—, b. New York City, Oct. 7, 1912; s. Mordecai Lewis Marsh and Charlotte (Ohlweiler). H. Sch., Rahway, N.J.; Colo. St. Coll. Educ., B.A., 1937; G. T. S., 1941. D—May, 1941, Bp. Gardner; P—Dec., 1941, Bp. Ingley. m. Helene Abbot, Nov. 30, 1946; c. two. Cur. Mssn. Transfig., Evergreen, Colo., 1941-43. Exec. Secy. Evergreen Conf., 1943—; Mem. Dept. Mssns. and Ch. Ext., 1944—; Chrmn. same, 1945—; Mem. Bd. Trust., Dio. Colo., 1946-48; Dean Central Dury, 1946-47; Pres. Stndg. Com., 1949-51.
- MARSHALL, Albert Reginald (Ida.)**, 3708 Cassia Ave., Boise, Ida.—Vic. All SS. Ch., 1952—, b. Devon, Eng., May 1, 1901; s. George Ellis Marshall and Mary Jane (Smale). Newton Abbot; Sask., Can.; Bishops, L.Th., 1932. D—May, 1930, Bp. Lloyd; P—Mar., 1932, Bp. Halam. m. Edith Johnstone, June 28, 1928; c. three. Serv. in Can., 1932-49. R. S. Andr. Ch., Detroit, Mich., 1949-50; R. Ascen. Ch., Ontonagon, Mich., 1950-52.
- MARSHALL, Charles John (S.D.)**, Box 77, Parmelee, S.D.—D-in-c. Holy Innoc. Ch. and Rosebud Mssn., 1951—, b. Porcupine, S.D., Nov. 14, 1889; s. Rev. Joseph Marshall and Elizabeth (Morrison). D—Aug., 1948, Bp. W. B. Roberts. m. Blanche Martha Roubideaux, Jan. 15, 1921; c. six. D-in-c. All SS. Chap., Ponca Creek, S.D., 1948-49; D-in-c. Chr. Ch., Ft. Thompson, S.D., 1949-51; In-c. S. Paul and S. Thos. Chs., Norris, S.D., 1951.
- MARSHALL, Frank William, Jr. (N.H.)**, Hq. 2nd Eng. Combat Bn., 2nd Inf. Div., A.P.O. 248, c/o P.M. San Francisco, Cal.—Chapl. U.S.A., 1951—, b. Boston, Mass., Aug. 24, 1912; s. Frank William Marshall and Etta Florence (Hale). H. Sch., Pittsfield, N.H.; Un. N. H., B.A., 1935; E. T. S., S.T.B., 1949. D—Jan., 1949, P—July, 1949, Bp. Hall. Vic.-in-c. S. Steph. Mssn., Colebrook, N.H., S. Paul's Mssn., Canaan, Vt. and All SS. Mssn., Hereford, Que., 1949-51. U.S.A., 1940-45.
- MARSHALL, Henry Perry (O.)**, 33 Bowdoin St., Boston 14, Mass.—On Staff Ch. S. John Evang., 1929—, b. Newburyport, Mass., Sept. 23, 1884; s. Henry Osgood and Louise Florence Marshall. Pub. Schs.; Priv. Sch. under S.J.E., Boston. D—Sept., 1929, Bp. Fawcett. m. Mary Boyers, Sept. 5, 1905; c. four.
- MARSHALL, James Trimble, Jr. (S.Va.)**, 842 W. Washington St., Petersburg, Va.—R. Gr. and S. John's Par., 1948—, b. Kensington, Md., Aug. 9, 1901; s. Rev. James Trimble Marshall and Jane Palmer (Gayley). H. Sch., Wash., D.C.; Un. Va., B.A., 1928; V. T. S. D—May, 1931, P—Nov., 1931, Bp. Freeman. m. Alice Lambert Rawson, Oct. 25, 1947. R. Epiph. Par., Forestville, Md., 1931-34; R. Epiph. Ch., Govans, Md., 1934-38; Mssy. Honolulu, T.H., 1938; Cur. Trin. Ch., Princeton, N.J., 1939; Cur. Trin. Ch., Buffalo, N.Y., 1939-40; Cur. S. Paul's Ch., Syracuse, N.Y., 1940-41; R. Ch. Gd. Shpd., Norwood, O., 1941-43; P-in-c. S. Pet. Ch., Blairville and Chr. Ch., Indiana, Pa., 1943-44; R. Gr. Ch., Pittsburgh and S. Thos. Ch., Canonsburg, Pa., 1944-45; P-in-c. S. Mary's Ch., Red Bank, Pa., 1945; R. Queen Caroline Par., Highland and Guilford, Md., 1945-47.
- MARSHALL, Malcolm (W.)**, 6123 30th St., N.W., Wash., D.C.—R. S. Marg. Ch., 1948—, b. W. Newton, Mass., Dec. 2, 1911; s. Warner Marshall and May Belle (Tupper). Phil. Andover; Westl., B.A., 1933; U. T. S., B.D., 1938, S.T.M., 1939. D—Apr., 1943, Bp. W. Mitchell; P—Nov., 1943, Bp. Powell for Ariz. m. Ellen Russell, May 5, 1942; c. two. Chapl. Harvey Sch., 1935-39; Hdmsr. Russell Ranch Sch., 1939-43; Asst. S. Phil. Ch.—
- in-the-Hills, Tucson, Ariz., 1940-43; Asst. R. S. Alb. Ch., Wash., D.C., 1943-48; Instr. S. Alb. Sch., Wash., D.C., 1944-48.
- MARSHALL, Norman Fitz-Hugh**, Died December 13, 1951. For data see Edition 1950.
- MARSHALL, Richard Maynard (S.C.)**, 2 Shaftesbury Lane, Charleston 6, S.C.—Retired, 1944—, b. Charleston, S.C., Jan. 9, 1880; s. Alexander Washington Marshall and Magdalen Elizabeth (Keith). H. Sch., Charleston; Coll. Charleston, B.A., 1899; Un. So., B.D., 1903. D—Oct., 1903, P—Dec., 1904, Bp. E. Capers. m. Harriott Ogier Simons, 1903; c. two. S. Matth. Ch., Summerton, S.C., 1903-04; R. Ch. Our Sav., Rock Hill, S.C., 1904-09; R. S. John's Chap., Charleston, S.C., 1909-11; Clemson Coll., S.C., 1911-17; R. Chap. Cross, Chapel Hill, N.C., 1917-20; R. S. Helena's Ch., Beaufort, S.C., 1920-44. Publ.: "What Is Truth?—The Approach by Infinitum," 1934.*
- MARSHALL, Thomas Chalmers (L.A.)**, 2322 Lemoine St., Los Angeles 26, Cal.—Retired, 1940—, b. Wilkinsburg, Pa., Oct. 20, 1868; s. James Abraham Marshall and Ellen Boyd (Trimble). Laf., B.A., 1888, M.A., 1891; Un. Edinburgh, 1889; Fr. Theol. Sem., 1891; Colomb. Theol. Sem., 1897; Ch. Div. Sch. Pac., 1902-03. D—June, 1903, P—Feb., 1904, Bp. W. F. Nichols. m. Margaret Van Patton Steiger, Sept. 28, 1907. P-in-c. S. Pet. Ch., Redwood City, Cal., 1902-04; In-c. Neighborhood Settlement, Los Angeles, 1904-09; Supt. City Mssn. Soc., 1908-16; Archd. Dio. L.A., 1911-18; Chapl. Hosp. Gd. Samar., Los Angeles, 1912-42; Secy.-Treas. same, 1912-40; R. S. Paul's Ch., Pomona, Cal., 1915-18; S. Athan. Ch., Los Angeles, 1918-27; Chrmn. Soc. Serv. Cmsn., 1910-21; Secy. Dioc. Bd. Mssns., 1912-21; Mem. Prov. Bd. Soc. Serv. and Prov. Bd. Mssns., 1915-16. Mem. Phi Beta Kappa. Author: "Into the Streets and Lanes," 1948.
- MARSHALL, Thomas Frederick (Ma.)**, 261 South St., Wrentham, Mass.—R. Trin. Ch., 1947—, b. Birmingham, Eng., May 1, 1882; s. John Marshall and Fanny (Warner). Gram. Sch. and Mason Un. Coll., Birmingham; Un. Saskatchewan, M.A., 1913; Emm. Coll., L.Th., 1912, B.D., 1922. D—1910, P—1912, Bp. of Saskatchewan. m. May Catherine McLean, 1913; c. three. Serv. in Can., 1910-18; R. S. Ann's Ch., Calais, Me., 1918-23; Cur. Gr. Ch., Lawrence, Mass., 1923-24; R. Trin. Ch., Stoughton, Mass., 1924-36; R. Ch. Epiph., Dorchester, Mass., 1936-47.
- MARSHALL, Thomas Ryley (L.A.)**, 390 E. Kingsley Ave., Pomona, Cal.—R. S. Paul's Ch., 1941—, b. Los Angeles, July 18, 1907; s. Rev. Thomas Chalmers Marshall and Margaret Van Patton (Steiger). H. Sch., Hollywood, Cal.; Pomona Coll., B.A., 1929; Un. Cal., Grad. wk., 1931-34; Ch. Div. Sch. Pac., 1934; Un. So. Cal., M.A., 1941. D—July, 1934, P—Mar., 1935, Bp. Stevens. m. Katherine Alice Mason, Feb. 23, 1935; c. two. R. S. Andr. Ch., Los Angeles, 1934-37; Vic. S. Andr. Mssn., Torrance, Cal., 1937-41. Chrmn. Dept. Soc. Relations, 1939-49; Mem. Exec. Com., 1946-49; Dir. Hosp. Gd. Samar., 1948—; Secy. same, 1950—; Chrmn. Div. Par. Day Schs. of Dept. Chr. Educ., 1949-50, 1952—.
- MARSHALL, William Clarkson (Sw.Va.)**, 226 Warwick Lane, Lynchburg, Va.—Retired, 1951—, b. Accomac Co., Va., Nov. 7, 1886; s. William C. Marshall and Lucy Page (Meredith). Un. Va., B.A., 1908; V. T. S., 1912-15. D—June, 1915, P—June, 1916, Bp. Gibson. m. Lydia Wistar Craighill, Oct. 27, 1915; c. three. R. Emm. Par. and Cedar Run Par., Fauquier Co. Va., 1915-16; Slaughter Par., Rapidan, Va., 1916-19; S. Paul's Par., Centerville, Md., 1919-23; Zion Ch., Fairfax, Ch. Gd. Shpd., Burke and Holy Comf. Ch., Vienna, Va., 1923-29; R. S. John's Ch., Bedford, S. Mark's Ch., Montvale and S. Thos. Ch., Big Island, Va., 1929-51.
- MARSHFIELD, Walter James (Er.)**, 803 E. 86th St., Erie, Pa.—b. Portsmouth, Eng., Apr. 14, 1886; s. William Marshfield and Lydia (Mitchell). Schs., Southsea, Eng.; Portsmouth, B.A., 1908; Cliff Coll., Eng., 1910; G. T. S., spec. stdt., 1920; Washburn, Post. Grad., 1922. D—June, 1921, Bp. Stearly for Kan.; P—Dec., 1921, Bp. Wise. m. Cissie Elizabeth Wright, June 20, 1911; c. three. R. Ch. Gd. Chpd., Chapl. Chr. Hosp., Topeka, Kan. and Secy. Dio. Kan., 1921-25; R. All SS. Ch., Pittsburgh, 1925-46; Chapl. Leech Farm, Mun. Hosp., Pittsburgh, 1935-37; Vic. Holy Cross Ch., North East, Pa., 1946-48; Vic. S. John's Ch., Erie, Pa., 1946-51.
- MARSTON, Harvey Lee (Va.)**, Greenwood, Va.—R. Greenwood Par., 1937—, b. Baltimore, Mar. 14, 1905; s. Casper Taliaferro Marston and Imogene Small (Haines). Baltimore Friends Sch.; Episc. High Sch., Alexandria, Va.; Un. Va., B.S.; V. T. S., B.D., 1932. D—Mar., 1932, P—Sept., 1932, Bp. Helfenstein. m. Charlotte Minor Cheape, June 11, 1932; c. four. Asst. S. Luke's Ch., Upper Montclair, N.J., 1932-37.
- MARTENS, Henry Herman (S.Va.)**, P. O. Box 2144, Norfolk, Va.—In-c. S. Pet. Ch., 1940—, D—June, 1930, P—Apr., 1933, Bp. Thomason. S. John's Ch., Petersburg, Va., 1930; Chr. Ch., Emporia, Va., 1931-34; In-c. Emm. Ch., Cradock, Va., 1934-38.*
- MARTIN, Albert Edward (N.k.)**, 273 Dwight St., Jersey City, N.J.—R. S. Matt. Ch., 1949—, b. Selma, Ala.,

Dec. 29, 1909; s. Bert Martin and Ruth Celia (Lindblade), Baltimore City Coll.; W. & L., B.A., 1937; G. T. S., 1941. D—May, 1941, P—Dec., 1941, Bp. Helfenstein. m. Alice Dorothy Gilmore, May 30, 1942; c. two. Vic. S. Matth., Baltimore, 1941-46; R. S. Matt. Ch., Sparrows Pt., Baltimore, Md., 1946-47; Vic. S. Steph. Ch., Mt. Carmel, Pa., 1947-49.

MARTIN, Alfred (Be.), 48 Graham Ave., Cortland, N.Y.—Retired, 1948— b. St. Louis, Nov. 16, 1880; s. Peter James Martin and Elizabeth (Olin). Middlebury Coll., B.A.; Bangor Theol. Sem., B.D., 1905-08; E. T. S., 1908-09. D—May, 1918, P—Dec., 1918, Bp. Brewster. m. Jane E. Bard, Sept. 7, 1909. Mssy. S. Andr. Ch., Milinocket, Me., 1918-22; R. S. Jas. Ch., Pulaski, N.Y., 1922-23; Calv. Ch., Homer, N.Y., 1923-30; R. Trin. Ch., Boonville, N.Y., 1930-39; R. Trin. Ch., Camden, N.Y., 1939-43; Loc. Ten. Trin. Ch., Binghamton, N.Y., 1943; Loc. Ten. S. Paul's Ch., Owego, N.Y., 1943; Asst. Trin. Ch., Pottsville, Pa., 1944-45.

MARTIN, Charles Samuel (W.), St. Albans School, Cathedral Close, Wash., D.C.—Hdmstr. S. Alb. Sch., 1949— b. Phila., July 21, 1906; s. Charles Martin and Stella (Landy). Un. Pa., B.S., 1928; Priv. study. D—Jan., 1933, P—Dec., 1933, Bp. Taitt. m. Edith Sturgis, Dec. 27, 1933; c. four. Chapl. and Asst. Hdmstr. Episc. Acad., Phila., 1933-42; Asst. Ch. Redeem., Bryn Mawr, Pa., 1934-42; R. S. Paul's Par., Burlington, Vt., 1942-49. Can. Natl. Cathd., 1949— Mem. Stndg. Com., Dio. Vt.; Dep. Gen. Conv., 1943, 46, 49; Chrmn. Burlington City Planning Com.; Chrmn. Armed Forces Com., Dio. W.; Mem. Bd. House of Mercy.

MARTIN, Gilbert Drew, Jr. (S.Va.), 5104 Caledonia Rd., Richmond, Va.—R. S. Luke's Ch., 1949— b. York, Pa., May 31, 1919; s. Gilbert Drew Martin and Cynthia Alice (Owens). H. Sch., York; Un. Va., B.A., 1942; P. D. S., 1945. D—Dec., 1944, P—June, 1945, Bp. Heistand. m. Elizabeth O. Faure, June 13, 1942; c. two. Cur. S. Mary's Ch., Ardmore, Pa., 1945; Vic. Ch. Holy Trin., Hollidaysburg and S. Pet. Ch., Juniata, Pa., 1945-47; Assoc. R. S. Mark's Ch., Mt. Kisco, N.Y., 1947-49.

MARTIN, Harold George Collins (N.H.), 49 Park St., Newport, N.H.—R. Ch. Epiph., 1949— b. Ashford, Kent, Eng., Sept. 14, 1884; s. George Martin and Fanny (Bisney). Ken., B.A., 1910; Bex., B.D., 1914. D—June, 1914, P—June, 1915, Bp. W. A. Leonard. m. Marion Dayton Streibert, Aug. 16, 1916. Gr. Ch., So. Cleveland, O., 1914; Asst. Episc. City Mssn., Cleveland, O., 1915-16; Vic. S. Andr. Ch., Flint and S. Jude's Ch., Fenton, Mich., 1916-17; Vic. Chr. Ch. and S. Andr. Ch., Flint, Mich., 1917-18; R. S. Jude's Ch., Fenton, Mich., 1918-22; R. S. John's Ch., Durand, Mich., 1919-22; Gr. Ch., Elkins, W. Va., 1923-30; R. Ascen. Par., Westminster, Md., 1930-38; R. S. Jas. Ch., Laconia, N.H., 1938-48.

MARTIN, Harold Odest, Jr. (Tex.), 1101 Dorothy St., Houston, Tex.—Assoc. R. Chr. Ch. Cathd., 1948— b. Princess Anne, Md., July 21, 1920; s. Harold Odest Martin and Ella Louise (Timmins). H. Sch., Princess Anne, Md.; Wash. Coll., B.A., 1943; Un. So., B.D., 1945. D—Sept., 1944, P—June, 1945, Bp. McClelland. m. Marguerite O'Malley, Oct. 2, 1945; c. three. Cur. S. Andr. Ch., Baltimore, 1945-46; R. S. Mark's Ch., Green Island and Chapl. Troy Hosps., N.Y., 1946-48.

MARTIN, Hugh McDonald (Va.), Box 563, Amherst, Mass.—Retired, 1936— b. Fredericksburg, Va., Mar. 2, 1866; s. Hugh McDonald Martin and Mary Ella (McCarty). Hampden-Sydney; W. & L.; V. T. S., B.D., 1895. D—Sept., 1895, Bp. Whittle. P—May, 1897, Bp. Newton. m. Emma Wallington Healey (dec.), Sept. 17, 1903. R. S. Barth. Par., Crisfield and S. Jas. Par., Anne Arundel Co., Md., 1922; S. Paul's Ch., Columbus, Miss.; Dean S. Luke's Cathd., Ancon, P.C.Z. Publ.; Sunday Sermons in newspapers.*

MARTIN, Jackson Augustus (N.J.), 1006 So. Main St., Pleasantville, N.J.—R. S. Mark's Ch., 1951— b. Ayersville, N.C., Sept. 13, 1900; s. Samuel Filistine Martin and Maggie Virgie (Martin). Pub. Schs., Mayodan, N.C.; Chr. Sch., Arden, N.C.; Un. N. C., B.A.; G. T. S., 1930. D—June, 1930, Bp. Cheshire; P—Apr., 1931, Bp. Penick. m. Ethel Jean Farrell, Sept. 6, 1930; c. two. Asst. and Instr. Math. Chr. Sch., Arden, N.C., 1930-33; Asst. Gr. Ch., White Plains, N.Y., 1933-36; R. S. John's Ch., Delhi, P.-in-c. S. Paul's Ch., Bloomville, S. Pet. Ch., Hobart and Gr. Ch., Stamford, N.Y., 1936-49; P.-in-c. S. Mary's Ch., Dyersburg and Holy Innoc. Ch., Trenton, Tenn., 1949-51.

MARTIN, Jodi Levi (N.C.), Cleveland, N.C.—R. Chr. Ch., Cleveland and P.-in-c. S. Matt. Ch., Rowan Co., 1941— b. Stokes Co., N.C., Mar. 13, 1889; s. William J. Martin and Frances (Shafer). Patterson Sch., Legerwood, N.C.; Prep. Dept. Sea; Sea., 1920, B.D., 1928. D—Aug., 1919, P—May, 1921, Bp. Cheshire. m. Margaret Hamlin Neely, Oct. 8, 1925; c. two. R. Waimea Foreign Ch., Waimea and P.-in-c. Mssn., Kekaha, Kauai, T.H., 1925-41.

MARTIN, James Alfred, Jr. (W.Ma.), 76 Snell St., Amherst, Mass.—Prof. Rel. Amh., 1946— b. Lumberton, N.C., Mar. 18, 1917; s. James Alfred Martin and Mary (Jones). H. Sch., Lumberton; Wake Forest, B.A., 1937;

Duke, M.A., 1938; Colmb., Ph.D., 1944; Amh., M.A., 1950. D—June, 1952, Bp. Lawrence. m. Ann Bradsher, June 1, 1936. Instr. in Philos., Wake Forest, 1938-40; Asst. in Philos. of Rel., U. T. S., 1941-44; Chapl. U.S.N.R., 1944-46. Publs.: "Empirical Philosophies of Religion," 1944; "Ways of Faith," 1953.

MARTIN, James Frew (N.Y.), 71st St. and Madison Ave., New York, N.Y.—Asst. S. Jas. Ch., 1952— b. Glasgow, Scotl., Aug. 15, 1914; s. Francis Douglas Martin and Eleanor (Frew). Worksop Coll.; S. Edm. Hall, Oxon., M.A.; S. Richards, Chichester, Engl., G.O.E. D—Sept. 1938, P—Sept., 1939, Bp. of Durham. m. Dorothy L. McCloskey, June 9, 1951. Serv. in Eng. and Can., 1939-49. Cur. S. John's Ch., Troy, N.Y., 1949-50; Asst. S. Paul's Ch., Englewood, N.J., 1950-52.

MARTIN, James Henry (Dal.), The Chaplain School, Ft. Slocum, N.Y.—Chapl. U.S.A., 1946— b. Lockport, N.Y., July 5, 1902; s. James Martin and Mary (Grier). H. Sch., Lockport; De Veaux Milit. Acad.; Nash., 1934, B.D., 1935. D—May, 1934, Bp. Ivins for W.N.Y.; P—Feb., 1935, Bp. Davis. m. Helen Ruth Lord, Apr. 17, 1943; c. two. P.-in-c. S. Luke's Ch., Attica, N.Y., 1934-36; R. Trin. Par., Fredonia, N.Y., 1936-41; Chapl. A.U.S., 1941-46; R. Ch. Holy Comf., Cleburne, Tex., 1946.

MARTIN, John Goodridge (N.k.), 6922 Tordera St., Coral Gables, Fla.—Retired, 1950— b. Paterson, N.J., Jan. 2, 1885; s. James Martin and Mary (Goodridge). H. Sch., Paterson, N.J.; Ya., B.A., 1911; G. T. S., 1914, S.T.D., 1944. D—Apr., 1914, P—May, 1915, Bp. Lines. m. Maud Edith Davies, June 4, 1914; c. one. R. S. Pet. Ch., Clifton, N.J., 1914-23; Supt. Hosp. S. Barn. for Women and Children, Newark, N.J., 1923-50. Y.M.C.A. Secy., France, 1917-18. Pres. N.J. Hosp. Assn., 1929-30; Exec. Secy. same, 1934-35; Pres. Amer. Prot. Hosp. Assn., 1944-45; Fell. Amer. Coll. of Hosp. Admsrs., 1935—; Chapl.-Gen. Guild S. Barn. for Nurses, 1944-50.

MARTIN, John Quincy (N.Y.), Christ Church Rectory, Red Hook, N.Y.—R. Chr. Ch., Red Hook, All SS. Ch., Upper Red Hook and S. John Evang., Barrytown, 1949— b. Cincinnati, May 26, 1906; s. John Quincy Martin and Mary Elizabeth (Barry). H. Sch., Cincinnati; Miami Un., summer, 1925; Ken., B.A., 1928; Grad. Sch. Un. Cin.; Sea., 1931; S.-W. T. S., S.T.B., 1938. D—Dec., 1929, Bp. H. Page; P—Aug., 1931, Bp. McElwain. m. Emma Gertler, July 2, 1932; c. two. Soc. Worker and Stdt. Lay-R-in-c. S. Jas. Ch., Westwood, Cincinnati, 1928-29; Dir. Rel. Educ., All SS. Ch., Pontiac, Mich., 1929; Cur. same, 1929-30; Loc. Ten. Chr. Ch., Benson and Geth. Ch., Appleton, Minn., 1930-31; R. Calv. Ch., Bayonne, N.J., 1931-34; R. S. John's Ch.-in-the-Wilderness, Gibbsboro, Ch. Atone., Laurel Springs and Trin. Ch., W. Berlin, N.J., 1934-36; R. Calv. Ch., Phila., 1936-45; Chapl. (Lt. Comdr.) U. S. N. R., 1942-45; P.-in-c. S. Luke's Ch., Mineral Wells, Tex., 1946-47; R. S. Jas. Ch., Au Sable Forks and S. Paul's Ch., Keeseville, N.Y., 1947-49. Mem. Bd. Trust. S. Kath. Home, 1932-34; Mem. Coun. Chr. Hosp., both Jersey City, N.J., 1931-34; Mem. and Secy. Hudson Co. Ch. Mssn. Help Bd., 1932-34; Mem. Bd. Soc. Serv. Dio. N.k., 1932-34; Mem. Secy. Bd. Ch. Mssn. Help. Dio. N.J., 1935-36; Dean Convoc. W. Phila., 1942-43; Mem. Field Dept.; Exec. Coun.; Bd. Mssns.; Cmssn. Div. Sch.; Bd. Strategy, All Dio. Pa. Contr.; "The American Church Monthly," and "The Living Church."

MARTIN, John Sargent (Alaska), Tanana, Alaska—M-in-c. S. Jas. Mssn., 1949— b. Mt. Airy, N.C., Sept. 20, 1916; s. James Drury Martin, Jr. and Ruth Delano (Sargent). Hargrave Milit. Acad., Va.; Un. N.C., B.S., 1941; Un. So., 1949. D—Feb., 1950, P—Feb., 1952, Bp. Gordon.

MARTIN, Juan Emilio (Cuba), 302 Vives, Cárdenas, Cuba—In-c. S. Fran. Ch., 1950— b. Florida, Cuba, Apr. 5, 1913; s. Juan Martin Alvarez and Antonia Farrey (González). U. T. S., B.C. D—Aug., 1950, P—Feb., 1951, Bp. Blankingship. m. Ana Fumero Quintero, July 30, 1946; c. one.

MARTIN, Junius Jeffries (Ma.), 1789 Beacon St., Brookline, Mass.—R. All SS. Ch., 1948— b. Adairsville, Ga., June 12, 1914; s. William Paul Martin and Julia (Abbott). H. Sch., Adairsville; Young Harris Coll., 1933; Wake Forest, B.A., 1935; Andover Newt. Theol. Sch. D—Dec., 1939, P—June, 1940, Bp. Dallas. m. Dorothy Whitman Gemes, June 16, 1937; c. two. Dioc. Mssn. Chr. Ch., Exeter, N.H., 1939-41; R. Trin. Ch., Hannibal, Mo., 1941-43; R. Ch. Holy Apos., St. Louis, Mo., 1943-48. Author: Arts. in Church mags.

MARTIN, Kenneth Dion (Mil.), 704 59th Pl., Kenosha, Wis.—R. S. Matt. Ch., 1927— b. Baraboo, Wis., June 18, 1890; s. Charles Edward and Laura Pearl Martin. Un. Wis., B.A., 1913; Sea., 1916; G. T. S., Post Grad. D—June, 1916, Bp. Edsall; P—June, 1917, Bp. Matthews. Civ. Chapl., W.S.R. Hosp. No. 3 (Colonia), 1919. R. Trin. Par., Cranford, N.J., 1918-27; Hon. Can. All SS. Cathd., Milwaukee, 1930-34. Dean Milwaukee Convoc., 1929-42; Mem. Bd. Rel. Educ., 1930—; Exam. Chapl., 1930—; Dep. Prov. Syn., 1930; Dean Dioc. Conf. Camp for Older Boys, 1932—; Chrmn. Bd. Exam. Chapl., 1933—; Mem. Com. Fin., 1933-34; Mem. Bp. and Exec. Bd., 1933-48;

- Chrmn. Dept. Soc. Serv., 1933-35; Chrmn. Dept. Chr. Soc. Relations, 1933-35 and 1945—; Mem. Stndg. Com., 1934—; Dep. Gen. Conv., 1934, 37, 40, 43, 46, 49, 52; Chrmn. Com. Memls. and Gifts, 1936, 37; Chrmn. Com. Prog. Dioc. Coun., 1938; Mem. Natl. Coun., 1940-46; Mem. Gen. Conv. Com. Mssns., 1940, 43, 46, 49; Chrmn. Reconstr. and Advance Fund, 1945-46. Mem. Bd. Trust., Kemper Hall, 1930—; Trust. S.-W. T. S., 1942-46. Pres. Kenosha Min. Assn., 1937, 38; Mem. Bd. Dir. Commun. Chest, 1938-42; 1949-52; Pres. Prot. Youth Coun., Kenosha, 1939-41 and 1947—; Pres. Kenosha Rotary Club, 1940; Mem. Bd. Dirs. A.R.C., 1940; Mem. Bd. Dir. Kenosha Family Serv., 1949-52; Mem. Bd. Dir. Soc. for Disabled, 1930-49; Chrmn. same, 1949-52; Mem. Bd. Dirs. Kenosha Co. Chapt. Polio, Chrmn., 1949-52; Mem. Bd. Dirs. Kenosha Chapt. Anti-Tuberculosis Assn., 1950-52; Mem. Bd. Dirs. Episc. Living for Youth, 1950—.
- MARTIN, Lester St. James (N.Y.)**, 314 River Rd., Hilton Village, Va.—Retired, 1945—, b. Hawthorne, N.J., Jan. 11, 1897; s. Clarence E. Martin and Emma Harriet (Brown), H. Sch., N.Y.C.; N.Y. Prep.; Un. Mo., B.A., 1920; E. T. S., B.D., 1930; C. C. N. Y., M.Ed., 1943. D—Dec., 1930, P—Dec., 1931, Bp. Oldham. m. Margaret Greenleaf Comstock, June 19, 1934; c. two. Asst. S. Pet. Ch., Albany, N.Y., 1930-33; R. Gr. Ch., City Is., N.Y., 1933-44. Mem. Soc. Serv. Cmssn., 1940; Pres. Bronx Cler., 1940.
- MARTIN, Louis Frank (Dal.)**, 917 Lamar St., Ft. Worth, Tex.—R. S. Andr. Ch., 1937—, b. Cincinnati, Oct. 28, 1896; s. George J. Martin and Elizabeth (Kinley), Un. Cincinnati, B.A., 1923; Garrett, B.D., 1925. D—Mar., 1926, Bp. Griswold, P—Oct., 1926, Bp. Anderson. m. Ruth B. Gilmore, Oct. 9, 1928; c. two. Asst. S. Pet. Ch., Chicago, 1925-30; R. S. Paul's Ch., Kankakee, Ill., 1930-37.
- MARTIN, Michael (Ok.)**, "Merrywood" Marlboro, N. H.—b. New Rochelle, N.Y., Apr. 23, 1906; s. Michael Martin and Theresa (Walsh), H. Sch., New Rochelle; Colmb., B.A., 1928; E. T. S., B.D., Harv. M.Ed., 1946. D—June, 1942, Bp. Sherrill, P—Dec., 1942, Bp. Heron. Tchr. Schloss Schule Salem, Baden, Ger., 1929-33; Hdmstr. Glenacres Sch., Roxbury, Conn., 1933-40; Cur. Chr. Ch., Cambridge, Mass., 1942-44; Chapt. S. Mark's Sch., Southborough, Mass., 1944-47; Hdmstr. Casady Sch., Oklahoma City, Okla., 1947-52.
- MARTIN, Paul Clark (S.Va.)**, Jimmy Winters Rd., Bon Air, Va.—Retired, 1951—, b. Somerville, Mass., Feb. 13, 1911; s. George E. Martin and Winifred S. (Clark), Pub. Schs., Somerville; New Eng. Conserv. Mus.; Harv., B.A.; E. T. S., S.T.B. D—June, 1935, P—June, 1936, Bp. Sherrill. m. Martha Brandt Smith, June 12, 1935; c. two. Cur. S. Steph. Ch., Lynn, Mass., 1935; R. S. Luke's Ch., Paterson and Chr. Ch., Totowa, N.J., 1936-39; R. S. Paul's Ch., Arlington, N.J., 1939-41; R. S. Thos. Ch., Newark, N.J., 1941-44; R. Ch. Gd. Shpd., Richmond, Va., 1944-51.
- MARTIN, Richard Beamon (S.Va.)**, 1410 E. Brambleton Ave., Norfolk 12, Va.—R. Gr. Ch., 1944—; Archd. of Negro Wk., 1951—, b. Peak, S.C., Feb. 23, 1913; s. Benjamin Butler Martin and Viola (Glasgow), H. Sch., Georgetown, S.C.; Allen Un., B.A., 1937; Bp. Payne Div. Sch., B.D., 1942; Grad. Sch. App. Rel., 1942. D—June, 1942, P—Feb., 1943, Bp. A. S. Thomas. m. Annelle Hoover, June 23, 1943; c. two. Tchr. Howard H. Sch., Georgetown, S.C., 1937-39. M-in-c. Gd. Shpd. and S. Aug. Mssns., Sumter, S.C., 1942-44.
- MARTIN, Richard Spink (Conn.)**, Brookfield Center, Conn.—R. S. Paul's Ch., 1947—, b. Brooklyn, N.Y., Nov. 23, 1895; s. Richard M. Martin and Sarah (Spink), Poly. Prep. Sch., Brooklyn; Pr., Litt.B.; N. Y. Law Sch., I.L.B.; G. T. S., 1928, S.T.B., 1929. D—Apr., 1928, P—Nov., 1928, Bp. Stires. m. Jean Douglass, June 13, 1929; c. four. P-in-c. Trin. Mssn., Astoria, L.I., 1928-29; R. Chr. Ch., Blacksburg, Va. and Stdt. Pastor V. P. I., 1929-41; R. S. Paul's Ch., Fayetteville and Stdt. Pastor Un. Ark., 1941-44; P-in-c. Ch. Gd. Shpd., Austin, Tex., 1944-47. Assoc. Secy. Natl. Coun., Coll. Wk. Div., 7th Prov., 1943-44.
- MARTIN, Robert Allen (W.Mo.)**, 525 So. Kensington Ave., Kansas City 1, Mo.—P-in-c. S. John's Ch., 1945—, b. Attica, Ind., Feb. 22, 1899; s. Owen Allen Martin and Elizabeth (Springman), Pub. Schs., Attica, N. W., B.S., 1931; W. T. S.; S. John's D—June, 1932, P—Apr., 1933, Bp. J. C. White. m. Edna Fern McCord, Dec. 23, 1925; c. two. Mssy. Dio. Sp., 1931-36; Mssy. Dio. W.T., 1936-40; M-in-c. Gr. Ch., Weslaco, Tex., 1936-41; R. Gr. Ch., St. Francisville and P-in-c. S. John's Ch., Laurel Hill, La., 1941-43; P-in-c. S. Mary's Ch., Weyanoke and Supr. Civ. Educ., Harding Field Air Base, La., 1943-44; Res. Chpt. and Chief Counsellor La. Trng. Inst. for Boys, 1944-45. Author: "Why Should Nations Stay and Spoil," pageant; "The Unspeakable Love," play.*
- MARTIN, Robert Carruthers, Jr. (S.O.)**, 435 Fifth St., Marietta, O.—R. S. Luke's Ch., 1951—, b. Cleveland, O., Jan. 16, 1921; s. Robert Carruthers Martin and Gertrude E. (Sniisek), H. Sch., Cleveland; Harv., B.A., 1942; E. T. S., 1950. D—June, 1951, P—Dec., 1951, Bp. Hobson. m. Louise E. Stadler, Jan. 29, 1944; c. two.
- MARTIN, Robert Dean (Minn.)**, Wadena, Minn.—D-in-c. S. Helen's Ch., Wadena, S. Alb. Ch., Staples and Emm. Ch., Eagle Bend, 1952—, b. Berwyn, Ill., Feb. 27, 1924; s. Enoch Winford Martin and Mayme (Hudgins), H. Sch. and Jr. Coll., Cicero, Ill.; Macalester Coll., B.A., 1949; S.-W. T. S., B.D., 1952. D—June, 1952, Bp. Keeler. Publ.: "Minnesota Missionary."
- MARTIN, Robert Douglas (Conn.)**, 44 Church St., West Haven 16, Conn.—R. Chr. Ch. and S. Mart-in-the-Fields, 1949—, b. Bridgeport, Conn., July 23, 1915; s. Robert Douglas Martin and Ida (Collet); H. Sch., Stratford; Bow; Ill. Coll., B.A., 1939; Ya., B.D., 1942; Berk., 1942; G. T. S., 1942-44. D—Jan., 1944, P—Nov., 1944, Bp. Budlong. m. Joanne Stiles, Feb. 9, 1952. Chapt. Bellevue Hosp., N.Y.C., 1944; Cur. Chr. Ch. and Vic. S. Mart-in-the-Fields, West Haven, Conn., 1944-49; R. Chap. Gd. Shpd., Orange, Conn., 1949-52.
- MARTIN, Samuel Joseph (C.)**, 6544 Vernon Ave., Chicago 37, Ill.—R. Ch. S. Edm., 1928—, b. Huntsville, Ala., June 5, 1905; s. Rev. John Thomas Martin and Dorrence (Hubbard), S. Bern. Par. Sch.; Boston Un.; Tufts Coll.; Lewis Inst., B.S.; Bp. Payne Div. Sch., B.D., 1929; S.-W. T. S., S.T.M.; Chi., Grad. Wk. D—June, 1928, P—June, 1929, Bp. Griswold. m. Clarice Elizabeth White, Apr. 6, 1931; c. two. Alt. Gen. Conv., 1940-46; Mem. Cmssn. Adult Educ. Awarded Distinguished Serv. Cross, by Bp. Stewart for conspicuous service in Dio. C., 1936; Mem. Dioc. Coun., Fndr. S. Edm. Par. Sch. Publ.: Arts. in "Living Church."
- MARTIN, Sidney Ulysses (N.D.)**, Cannon Ball, N.D.—P-in-c. Stndg. Rock Mssn., 1949—, b. Wapakala, S.D., Mar. 9, 1912; s. John Martin and Margaret (Iron Star), H. Sch. Grad.; S. D. St. Coll., 2 yrs.; Ashley House Correspond. Sch., D—June, 1946, Bp. Gesmer, P—June, 1948, Bp. W. B. Roberts. m. Minnie C. Eartheater, June 21, 1936; c. two. Lay-Asst. S. Luke's Ch., Fort Yates, N.D., 1939-46; D-in-c. same, 1946-47; Assoc. P. Pine Ridge Indian Mssn., Pine Ridge, S.D., 1947-49.
- MARTIN, Steele Wade (C.)**, 175 9th Avenue, New York 11, N.Y.—Fell. and Tutor G. T. S., 1951—, b. Chicago, Ill., Aug. 31, 1926; s. Leon Wade Martin and Eleanor Marie (Pickel), H. Sch., Evanston, Ill.; N. W., B.A., 1947; G. T. S., S.T.B., 1951. D—May, 1951, Bp. Conkling.
- MARTIN, Thaddeus Philip, Jr. (Ga.)**, 1403 Albany St., Brunswick, Ga.—R. S. Athanasius Ch., 1944—, b. Trenton, N.J., Mar. 29, 1906; s. Thaddeus P. Martin and Louise DuBose (Johnson), Pub. Schs., Topeka, Kan.; Washburn Un., 1926; Shaw Un., 1929; Bp. Payne Div. Sch., 1936. D—Nov., 1936, P—Aug., 1938, Bp. Demby. m. Elnora Burgess Johnson, Nov. 30, 1938; c. three. Vic. S. Andr. Mssn., Pine Bluff, Ark., 1936-39; Vic. S. Cypr. Mssn., San Francisco, 1939-42; Vic. S. Tim. Mssn., Daytona Beach, Fla., 1942-43.
- MARTIN, William (S.H.B.)**—D—Dec., 1914, P—Nov., 1915, Bp. Lines.*
- MARTIN, William Livingston (Tex.)**, 213 Eleanor St., Houston 22, Tex.—P-in-c. S. Alb. and S. Mary's Mssns., 1952—, b. Greenville, S.C., Feb. 12, 1907; s. Frank Fuller Martin and Ella (Livingston), H. Sch., Greenville, S.C.; Cit.; Un. S.C.; V. T. S. D—Feb., 1945, P—Oct., 1945, Bp. Carruthers. m. Weyland McCain, Jan. 17, 1934; c. two. P-in-c. Ch. Holy Apos., Barnwell, Ch. Holy Commun., Allendale, S. Alb. Ch., Blackville and Chr. Ch., Denmark, S.C., 1945-47; P-in-c. Trin. Mssn. and Can. Chr. Ch. Cathd., Louisville, Ky., 1947; R. S. Paul's Ch. and P-in-c. S. Clem. Ch., Beaufort, N.C., 1948-51.
- MARTINEZ, José (Mex.)**, Sarcofago 710, Guadalajara, Jalisco, Mex.—In-c. San Esteban Mártir, San Sebastián, 1933—; In-c. La Santísima Trinidad, San Sebastián, 1944—, b. Ahuualulco de Mercado, Jalisco, Mex., Sept. 18, 1895; s. Agapito Martínez and Francisca (Pérez), S. Andr. Sch., Jalisco; Theol. Dept. S. Andr. Sch., 1925. D—Mar., 1927, P—Jan., 1929, Bp. Creighton. m. María Vicenta Zendejas, Jan. 27, 1933; c. seven. Prof. S. Andr. Sch., Zapopan, Jalisco, 1928-46; Asst. Chr. Ch., Guadalajara, Jalisco, 1929-32; In-c. San Francisco de Asis, Zoquiapan, Jalisco, 1933; In-c. Templo de Jesus, San Martín, Jalisco, 1942-45. Youth Adv., 1945-46. Dir. and Admin.: "El Heraldo," Dioc. paper, 1944.
- MARTYR, Albert E. H. (Colo.)**, 747 Ridgeley Dr., Campbell, Cal.—Retired, 1952—, b. Walcot, Lincolnshire, Eng., June 21, 1887; s. Francis Robert Martyr and Mary Ann (Liles), John's Coll., B.A.; Sea., 1915; Central Coll., D.D. D—May, 1914, P—June, 1915, Bp. Tyler. m. Mary Elsy Sheldon, Sept. 26, 1922; c. one. Archd. N.D., 11 yrs., built churches at Oakes and Guelph, N.D.; P-in-c. Mssns., Contra Costa Co., Cal., 1926-28, built ch. at Brentwood; R. S. Matth. Ch., Grand Junction, Colo., 1928-31; R. S. Mich. and All Ang. Ch., Denver, Colo., 1931-52; Rural Dean Dio. Colo., 3 yrs.
- MARTYR, Frederick Augustus (L.A.)**, 3740 E. 5th St., Long Beach, Cal.—Retired, 1952—, b. Eng., Dec. 18, 1879; s. Francis Robert Martyr and Anne (Liles).

S. John's, Winnipeg, Can.; Un. Cal., B.A.; Sea., 2 yrs. D—May, 1907, P—Mar., 1908, Bp. C. Mann. m. Nettie Hortense Ferris, June 2, 1908; c. three. Vic. S. Clem. Ch., Berkeley, Cal., 1911-23; R. Our Sav. Ch., Hanford, Cal., 1923-26; R. All SS. Ch., Long Beach, Cal., 1926-52.*

MARVIN, Ellison Fletcher (N.Y.), 3 Hudson St., Yonkers, N.Y.—Asst. S. John's Ch., 1949— b. Waltham, Mass., Oct. 12, 1916; s. Charles Remington Marvin and Mary Maria (Fletcher). Dean Acad.; Tufts, B.A., 1938; Berk., B.D., 1943. D—June, 1943, P—June, 1944, Bp. Manning. Cur. S. Mary's Ch., Manchester, Conn., 1943-45; R. Ch. Holy Commun., Liberty, P-in-c. S. John's Mssn., Turnwood and Chapel. Chap. S. Luke-the-Beloved Physician, Liberty, N.Y., 1945-46; Cur. S. Luke's Cathd., Portland, Me., 1946-49.

MARXSEN, Roger Sutcliffe (Sp.), 204 So. Clayton, St., Bloomington, Ill.—Cur. S. Matt., 1951— b. Evanston, Ill., July 7, 1922; s. William Marxsen and Ruth (Sutcliffe). H. Sch., Evanston; N. W., B.A., 1944; s. W. T. S. D—Sept., 1951, P—Mar., 1952, Bp. Clough. m. Marietta Lennon, Nov. 23, 1945; c. two.

MASFERRE, Albert (P.I.), St. Benedict's Mission, Besao, Mt. Province, P.I.—P-in-c. S. Benedict's Mssn., 1949— b. Sagada, Mt. Prov., P.I., Aug. 25, 1911; s. Jaime Masferre and Mercedes (Pins). H. Sch., Mt. Prov.; S. Andr. Trng. Sch., 1938. D—Jan., 1939, Bp. Mosher; P—June, 1941, Bp. Wilner. D. Holy Trin. Mssn., Zamboanga, P.I., 1939-40; D. All SS. Mssn., Bontoc, P.I., 1940-41; P-in-c. same, 1941-49. Dep. Gen. Conv., 1952.

MASON, Rt. Rev. Charles Avery, 5100 Ross Ave., Dallas 6, Tex.—Bp. Dio. Dal., 1946— b. St. Louis, Aug. 2, 1904; s. Charles Henry Mason and Mary (Avery). H. Sch., St. Louis; W. U., B.A., 1926; V. T. S., B.D., 1929, D.D., 1946; Tem., S.T.D., 1940. D—June, 1928, Bp. F. F. Johnson; P—May, 1929, Bp. Manning. Con. Bp. Coadj. Dio. Dal., Sept. 21, 1945, m. Virginia Fear, July 24, 1929; c. two. Asst. S. Steph. Ch., Wash., D.C., 1928-29; Cur. S. Agnes Chap., Trin. Par., N.Y.C., 1929-30; R. Ch. Ascen., New Brighton, N.Y., 1930-42; R. Ascen. Day Sch., New Brighton, N.Y., 1932-42; Exec. Secy. Forw. Serv. Natl. Comm., 1942-45; Bp. Coadj. Dio. Dal., 1945-46. Trust. S. W. T. S., 1945—; Trust. Un. So., 1946— Publ.: "Where art Thou?" 1945.

MASON, Edward Frederick Jr. (O.), 44 Oakdale Ave., Akron 2, O.—Asst. to R. Ch. Our Sav., 1951— b. Cleveland, O. Sept. 3, 1920; s. Edward Frederick Mason and Pearl Elsie (Robinson). Pub. Sch., Bedford, O.; Baldwin-Wallace Coll., Mus.B., 1946; Oxon., B.A., 1950; G. T. S., 1951. D—June, 1951, P—Dec., 1951, Bp. B.D. Tucker. m. Marjorie Ann Miller, Aug. 12, 1950.

MASON, Ernest James (Spok.), W. 1832 Dean Ave., Spokane 11, Wash.—R. Holy Trin. Ch., 1938— b. Olathe, Kan., Apr. 11, 1906; s. Thomas James Mason and Lulu (Stephenson). Ottawa Un., Kan.; DuBose Meml. Ch. Trng. Sch., 1933. D—Sept., 1933, P—May, 1934, Bp. Spencer. m. Lavina Logan, Oct. 17, 1926; c. two. R. Gr. Ch., Carthage, Mo., 1934-38. Secy. Convoc., 1939—; Dep. Gen. Conv., 1949; Chrmn. Coun. Advice, 1949—.

MASON, John Philip Hanson (Va.), Doswell, Va.—R. S. Mart. Par., Doswell, 1927—; S. Marg. Par., Rutherglen, 1932—; Berkeley Par., Bumpas, 1933—; Ch. Incarn., Trin. Par., Mineral, 1938— b. Accotink, Va., Apr. 8, 1893; s. John Parker Hale Mason and Anita Caldwell (Millan). Pub. Schs., Fairfax Co., Va.; Md. Agric., 1913; V. T. S., 1927. D—June, 1927, Bp. W. C. Brown; P—June, 1928, Bp. H. St. G. Tucker. m. Adelaide Neise Lasley, Sept. 28, 1921; c. three. R. S. Asaph's Par., Caroline Co., Va., 1932-35; M-in-c. Gr. Ch., S. Jas.-Northam Par., Goodland, Va., 1940-41.*

MASON, John Thomas Jr. (W.), 6701 Wisconsin Ave., N.W., Chevy Chase 15, Md.—Asst. R. S. John's Ch., 1950— b. Peru, Ill., Feb. 17, 1909; s. John Thomas Mason and Margaret (Walker). H. Sch., LaSalle-Peru; Geo. Wash. Un., B.A., 1935, M.A., 1938; Colomb., 1938-39; G. T. S., S.T.B., 1949. D—Mar., 1950, P—Dec., 1950, Bp. Dun.

MASON, Joseph Clark (Be.), Church of the Epiphany, Glenburn, Pa.—R. Ch. Epiph., 1952— b. Bridgeport, Conn., Apr. 26, 1904; s. John Mason and Fanny (Clarkson). Nash. Coll. and Sem. D—May, 1928, P—June, 1929, Bp. Ivins. m. Ellen M. White, June 6, 1931; c. two. Inc. S. John's Mssn., Ketchikan, Alaska, summer, 1928; On Staff Mssn. Soc., N.Y.C., 1929-30; Cur. Ch. S. John Evang., Newport, R.I., 1930-31; Loc. Ten. Ch. Holy Apos., Hilo, T.H., 1931-32; Vic. Epiph. Mssn. and Mstr. Iolani Sch., Honolulu, T.H., 1932-36; Vic. All SS. Chap., Lockport, N.Y., 1937-43; R. S. Luke's Ch., Dixon, Ill., 1943-47; R. Gr. Ch., Cortland, N.Y., 1947-52.

MASON, Otis Lincoln (Ma.), 777 Hicks St., Fall River, Mass.—R. S. Steph. Ch., 1950— b. Charlestown, Mass., Feb. 1, 1892; s. Frank Otis Mason and Martha Ann (Davies). Pub. Schs., Somerville, Mass.; S. Steph., B.A., 1920; Berk., 1922; S. John's Coll., Greeley, Colo., B.D., 1934. D—June, 1922, P—June, 1923, Bp. Davies. m. Ella Elfrida Olson, June 19, 1924; c. one. P-in-c. S. Andr. Ch., Ludlow and S. Mary's Ch., Palmer,

Mass., 1922-25; Holy Trin. Ch., Willows, S. Andr. Ch., Corning and Mssn., Orland, Cal., 1925-26; R. Ch. Sav., Hanford, Cal., 1926-30; Trin. Ch., Greeley, Colo., Prof. and Instr. S. John's Coll., Greeley and Stdt. Pastor Colo. St. Tchrs. Coll., 1930-34; Supply wk., 1934-36; P-in-c. Emm. Ch., Somerville, Mass., 1936-41; Vic. Gr. Ch., So. Boston, 1938-40; R. Trin. Ch., Saco and P-in-c. Ch. S. Steph.-the-Martyr, Waterboro Center, Me., 1941-44; R. S. Jas. Ch., Boston, Mass., 1944-50; Chapl. Roxbury Court, 1944-50; Chapl. Roxbury Juvenile Court, 1945-50.

MASON, Robert Bruce (S.O.), 412 Sycamore St., Cincinnati 2, O.—Secy. to Ed.: Forw. Move. Publs., 1944; b. Weeping Water, Neb., Jan. 19, 1903; s. Harry Chester and Mary Emma Mason. H. Sch., Fremont, Neb.; Midland Coll.; Carl.; Doane, B.A., 1931; S.-W. T. S., B.D., 1934, S.T.M., 1938. D—Feb., 1934, Bp. McElwain for Neb.; P—Feb., 1935, Bp. Shayler. Mssny. Dio. Neb., 1934-36; Secy. and Libr. Grad. Sch. App. Rel., 1936-44; Actg. Vic. Trin. Ch., Connersville, Ind., 1943-46; Actg. Vic. Trin. Ch., Lawrenceburg, Ind., 1946-51.

MASON, Sidney David (N.J.), 412 Clinton Ave., Plainfield, N.J.—R. S. Andr. Ch., 1947— b. Bath, N.C., Oct. 30, 1913; s. William W. Mason and Beulah (Little). H. Sch., Bath; Un. Va., 1936; E. C. Tchrs. Coll., B.A., 1940; S.-W. T. S., 1943. D—June, 1943, Bp. Jett for E.C.; P—Dec., 1943, Bp. Wing for E.C. m. Elizabeth Virgil, Sept. 26, 1942; c. three. D-in-c. S. Thos. Ch., Windsor, N.C., 1943-44; P-in-c. Holy Nativ. Ch., Pahokee, Fla., 1943; Organized and P-in-c. S. Mart. Ch., Clewiston, Fla., 1944-46; P-in-c. S. Mary's Ch., Hillsboro and S. Alb. Ch., Hubbard, Tex., 1946-47. Built S. Mart. and Holy Nativ Chs., completed, 1946; Built S. Alb. Ch., Hubbard, Tex., 1946-47. Built Par. House, S. Andr. Ch., Plainfield, N.J., 1948.

MASON, Thomas Norman (Pa.), 65 So. Britton Rd., Springfield, Pa.—R. Ch. Redeem., 1947— b. Boston, Apr. 14, 1912; s. Thomas Norman Mason and Mabel Gertrude (Power). H. Sch., Belmont; Boston Un., B.S., 1933; V. T. S., B.D., 1938. D—June, 1938, Bp. H. St. G. Tucker for Ma.; P—Dec., 1938, Bp. Taitt. Vic. S. Giles Mssn., Upper Darby, Pa., 1938-43; R. Ch. Gd. Samar., Paoli, Pa., 1943-47.

MASON, Rt. Rev. Wiley Roy, 978 Locust Ave., Charlottesville, Va.—Retired, 1951— b. King George, Va., Nov. 9, 1878; s. Julien Jacquelin Mason and Elizabeth (Freeland). Priv. tutors; W. & M., 1904; V. T. S., 1907, D.D., 1936. D—June, 1907, P—June, 1908, Bp. Gibson. Con. Suffr. Bp. Dio. Va., Sept. 22, 1942, m. Mary Ruffin Jones, June 27, 1912; c. three. Asst. Whittle Meml. Ch. and Mssy. Blue Ridge Mts., Va., 1907-18; R. Chr. Ch., Charlottesville, Va., 1918-26; Archd. Blue Ridge, Va., 1926-42; Suffr. Bp. of Va., 1942-51.

MASSIE, John Edward Millar (S.F.), 18 No. Manatee St., Arcadia, Fla.—Vic. Ch. S. Edm. Martyr, Arcadia, Ch. Gd. Shpd., Punta Gorda and S. Andr. by the Sea, Boca Grande, 1948— b. Montreal, P.Q., Can., Feb. 3, 1905; s. Jay Clinton Massie and Gertrude (Millar). Lake Lodge C. of E. Sch., Grimby, Ont.; MacMaster Un., Hamilton, Ont., 1941; Soc. S. John Evang., Bracebridge, Ont., 1944. D—Sept., 1943, Archbp. of Algoma; P—Aug., 1944, Bp. of Algoma. m. Janet Marie King, May 10, 1948. Serv. in Can., 1944-47.

MASTERS, Raymond Wright (N'k.), 358 Franklin St., Haworth, N.J.— b. Chester, N.Y., May 4, 1890; s. Charles Masters and Abbie Frances (Wright). H. Sch., Chester; Trin. Sch.; N. Y. U., B.A., 1912, M.A., 1941; G. T. S., 1914, B.D., 1916; Chi. Law Sch., D.C.L., 1919; King's Coll., D.D., 1923. D—June, 1914, P—May, 1915, Bp. F. Burgess. m. Helen Marion Patterson, Dec. 18, 1917; c. one. R. All SS. Ch., Bergenfield, N.J.; P-in-c. S. John's Ch., Ramsey, N.J., 1918-26; P-in-c. S. Paul's Ch., Montvale, N.J., 1928-41; S. Andr. Ch., Harrington Park, N.J., 1941-43. St. Chapl., N.J. Sons Rev., 1938-40 and 1942-45; Chapl. Gen. Wash. Chapt. Sons Rev., N.J., 1936—; Natl. Chapl. Prot. War Vets., 1938—; Grand Chapl. Grand Royal Arch Chapt., N.J.; Knight Templar.

MASTERTON, Robert Coolidge (N.C.), Hillsboro, N.C.—R. S. Matt. Ch., 1942— b. Nyack, N.Y., Feb. 24, 1895; s. Robert Seaman Masterton and Katherine (Seymour). Trin. Sch., N.Y.C.; Colomb., B.A., 1916; Berk., 1918. D—May, 1913, P—June, 1914, Bp. Greer. m. Meta Davis Rawntree, Apr. 30, 1930; c. two. R. Calv. Ch., Burnt Hills, N.Y., 1919-22; R. S. Jas. Ch., Lake George, N.Y., 1922-26; R. S. Pet. Ch., Delaware, O., 1926-28; P-in-c. Trin. Ch., Lumberton, N.C., 1928-30; R. Ch. Adv., Wash., D.C., 1930-35; R. Chr. Ch., Alexandria, Va., 1935-42.*

MASUDA, George Theodore (Mont.), 119 No. 33rd St., Billings, Mont.—R. S. Luke's Ch., 1948— b. Minneapolis, Mar. 3, 1913; s. Roy T. Masuda and Minnie (Gilbertson). H. Sch., Rochester, Minn.; Carl., B.A., 1934; S.-W. T. S., B.D., 1942. D—Mar., 1942, Bp. McElwain; P—Mar., 1943, Bp. Daniels. m. Jeanne Bennett, Oct. 20, 1951. Vic. Whitefish Mssn. Field, Mont., 1942-48.

MATHER, Howard Lester (Ol.), 1817 37th Ave., Seattle 22, Wash.—Asst. R. Ch. Epiph., 1949— b. Langhorne, Pa., Nov. 10, 1911; s. Howard Mitchell Mather and Au-

gusta Jacoby (Saxton). H. Sch., Langhorne; Cumberland
Un., B.A., 1937; P. D. S., Th.B., 1942. D.—June, 1941, P—
June, 1942, Bp. Taft, m. Portia Davis Bentley, Sept. 7,
1942; c. one. Cur. Ch. S. John Evang., Lansdowne, Pa.,
1941-42; P-in-c. Calv. Ch., Roslyn, Holy Nativ. Ch., Cc
Elum and Commun. Ch., Easton, Wash., 1942-46; Prchg.
Sta., Lester, Wash., 1944-46; P-in-c. S. Paul's Ch., Port
Townsend, Wash., 1946-49; Chapl. Camp Huston, 1947.
MATHEWS, Louis Henry (Mil.), 111 No. 5th St., Dela-
van, Wis.—R. Chr. Ch., 1948—, b. Milwaukee, Sept. 29,
1888; s. John Henry Mathews and Julia (Guentner).
Nash., B.D., 1920. D.—May, 1918, P—June, 1919, Bp.
Webb, m. Gladys Martha Berry, Aug. 17, 1921; c. two.
R. Holy Innoc. Ch., Racine, Wis., 1919-26; R. Trin. Ch.,
Ottumwa, Ia., 1926-48. Mem. Bp. and Coun.; Chrmn.
Dioc. Field Dept.; Chrmn. Dept. Mssn.; Mem. Dioc.
Eccles. Court; Dep. Gen. Conv., 1931, 40, 43; Mem.
Stndg. Com.—; Chrmn. Dept. Chr. Soc. Relations,
1944-46; Mem. Dept. Mssns., 1951—.

MATHEWS, Albert Kingsbury (At.), 829 Dixie Ave.,
N.E., Atlanta 6, Ga.—Mssy. P., Dio. At., 1945—; Retired,
Chapl. (Col.) U. S. A., 1943—, b. New Castle, Ky.,
June 16, 1885; s. John Wiley Mathews and Yeba Marion
(Hewitt). Riverview Milit. Acad., Poughkeepsie, N.Y.;
Transylvania Un., B.A., 1911, B.D., 1911; Chi., D.D.,
1937. D—Apr., 1934, P—Mar., 1935, Bp. McDowell, m.
Leona Mabel Lyen, Oct. 1, 1908; c. three. Chapl. U. S. A.,
1917-43.

MATHEWS, D. Roy. Died June 24, 1952. For data see
Edition 1950.

MATHEWS, Edmund Slaymaker (C.N.Y.), 103 E. Dex-
ter St., Black River, N.Y.—Vic. S. John's Ch., Black
River, S. John's Ch., Champion and Gr. Ch., Copenhagen,
1951—, b. Caldwell, N.J., May 26, 1916; s. John Ralston
Mathews and Madge (Gould). Augusta Milit. Acad., Va.;
Cor.; Adelphi, B.A., 1948; G. T. S., L.Th. D.—June, 1951,
Bp. Peabody, P—Dec., 1951, Bp. Higley, m. Shirley Wall-
lace Gabriel, Dec. 8, 1951.

MATICS, Marion Leonidas (N'k.), 74 Oakdene Ave.,
Cliffside Park, N.J.—R. Trin. Ch., 1950—, b. Suffolk, Va.,
July 13, 1917; s. Marion Leonidas Matics and Elizabeth
(Parker). Chi., B.A., 1939; Harv., M.A., 1941; G. T. S.,
S.T.B., 1944. D.—July, 1944, Bp. Sherrill, P—Dec., 1945,
Bp. Heron, m. Eleanor Stone Gifford, Feb. 6, 1945; c. one.
Cur. S. Thos. Ch., Mamaroneck, N.Y., 1944-45; Vic. Ch.
Our Sav., Milton, Mass., 1945-47; R. S. Andr. Ch., Mt.
Holly, N.J., 1947-50. Arts. in "The Witness" and "The
Living Church."

MATLACK, David Russell (Roch.), 109 Chapel St.,
Penn Yan, N.Y.—R. S. Mark's Ch., Penn Yan and Vic.
S. John's Ch., Dresden, 1950—, b. Philadelphia, Pa., May
25, 1922; s. David Johnson Matlack and Elizabeth Emily
(Fawley). Wm. Penn. Chart. Sch., Harv., B.S., 1944;
E. T. S., B.D., 1949. D—June, 1949, Bp. Hart, P—Jan.,
1950, Bp. Armstrong, m. Margery Anderson, July 22, 1950.
Vic. S. Jas. Ch., Green Ridge, Pa., 1949-50.

MATLOCK, Charles Reuben, Jr. (P.I.), Church of the
Resurrection, Baguio, Mt. Province, P.I.—Asst. Ch. Rev.
Resurr., 1947—, b. Cleveland, Tenn., Feb. 5, 1918; s. Rev.
Charles Reuben Matlock and Mary Frances (Douglas). H.
Sch., Columbus, Miss.; Un. Chattanooga, B.A., 1940; E.
T. S., B.D., 1943. D—Sept., 1943, Bp. Heron, P—Apr.,
1944, Bp. Kroll, m. Ruth Elizabeth Logue, Dec. 19, 1945;
c. three. Cur. S. John's Ch., Waterbury, Conn., 1943;
Prin. Village Schs., Robertsport, Lib. W. A., 1944-46.

MATTESS, Alfred Luke (Conn.), 53 High St., South
Glastonbury, Conn.—R. S. Luke's Ch., 1948—, b. Trenton,
N.J., Aug. 12, 1910; s. Rev. John C. Mattes and Caroline
Olga (Niedt). H. Sch., Scranton, Pa.; Collg. Inst., Mt.
Pleasant, N.C.; Muhlenberg Coll., B.A., 1933; Mt. Airy,
Phila., 1936; U. T. S., S.T.M., 1945. D—Dec., 1946, P—
June, 1947, Bp. Washburn, m. Eleanor Bustin, June 26,
1943; c. two. Cur. S. Paul's Ch., Englewood, N.J., 1946-48.
Author: "Trends in Protestant Church Architecture as It
Reflects Thought and Practice."

MATTHERS, William James (L.I.), 4615 Woodside
Ave., Houston, Tex.—Asst. Ch. Redemp., 1952—, b.
Jersey City, N.J., July 16, 1916; s. William James
Matthers and Martha (Savage). Episc. Home; Free-
hold Milit. Sch.; H. Sch., Dunellen and Cranford;
Carroll Coll., B.A., 1941; Nash., 1944. D—June, 1944, Bp.
Manning, P—June, 1945, Bp. Littell for N.Y. m. Dinah
Joan O'Brien, July 22, 1947. Asst. Dir. Lawr. Hall, Chi-
cago, 1944; Vic. Ch. Regen., Pine Plains and Trin. Mssn.,
Millerton, N.Y., 1944-46; Cur. S. Steph. Ch., Coconut
Grove, Miami, Fla., 1946-47; Fndr. Ch. Resurr., Miami
Shores, Fla., 1947-48; P-in-c. S. John Div. Ch., South-
west Harbor, Me., 1948-49; P-in-c. Chr. Ch., Stewart
Manor, N.Y., 1949-52.

MATTHEWS, Alfred D. St. John (Va.), St. John's Rec-
tory, McLean, Va.—R. Langley Par., 1943—, b. Jack-
sonville, Fla., May 25, 1907; s. Frank B. Matthews and Mary
(Wright). H. Sch., Jacksonville; Un. So., B.S., 1931,
B.D., 1934. D—July, 1934, P—Jan., 1935, Bp. Juhan, m.
Willia Douglas Perry, Aug. 4, 1938; c. one. R. Chr. Ch.,
Monticello and P-in-c. S. Jas. Ch., Perry and S. Clem. Ch.,

Lloyd, Fla., 1934-39; R. S. Jas. Ch., Macon and P-in-c. S.
Thos. Ch., Thomaston, Ga., 1939-43; P-in-c. Ch. Holy
Comf., Vienna and S. Mich. Ch., Arlington, Va., 1943-47.

MATTHEWS, Arthur William (Pa.), Church of the
Redeemer, Andalusia, Pa.—Cur. Ch. Redeem., 1952—, b.
Phila., Pa., July 28, 1923; s. Arthur George Mathews and
Maude Florence (Renbow). H. Sch., Phila.; Un. Pa.,
B.A., 1948; P. D. S., Th.B., 1951. D—May, 1951, Bp.
Remington; P—Dec., 1951, Bp. W. P. Roberts for Pa.
Cur. S. Paul's Ch., Chester, Pa., 1951-52. U.S.A., 1942-46.

MATTHEWS, David Bertie (Ma.), 142 Warren St.,
Randolph, Mass.—M-in-c. Trin. Ch., 1946—, b. Manches-
ter, Eng., May 19, 1870; s. Walter Mathews and Mar-
garet (Corliss). United Westminster Sch., London; Syr.,
S.T.D., 1921; S. Andr. Div. Sch. D—June, 1894, P—
June, 1896, Bp. F. D. Huntington, m. Elizabeth Palmer,
Nov. 28, 1900; c. two. M-in-c. Emm. Ch., E. Syracuse,
N.Y., 1892-94; R. S. John's Ch., Syracuse, N.Y., 1894-
1900; S. John's Ch., W. Hoboken, N.J., 1900-07; Archd.
Erie, Dio. P., 1907-09; R. S. Paul's Ch., Brockton, Mass.,
1909-46. Ed.: "The Brockton Messenger," a weekly.*

MATTHEWS, Douglas (N.Mex.), 1710 San Carlos Rd.,
Albuquerque, N.Mex.—Dean Emerit. S. John's Cathd.,
1944—, b. New Orleans, Dec. 7, 1874; s. William D.
Mathews and Sarah (Buffington). Un. So., B.A., 1898,
M.A., 1898; G. T. S., 1900. D—June, 1900, P—June, 1901,
Bp. Weed, m. Myra Washington, 1901. Loc. Ten. Ch. Gd.
Shpd., Jacksonville, Fla., 1900; R. S. Mark's Ch., Palatka,
Fla., 1900-03; M-in-c. Jersey Shore and Oak Grove, Pa.,
1903; R. Zion Ch., Rome, N.Y., 1903-11; Gr. Ch., Nutley,
N.J., 1911-19; Natl. Field Secy. Ch. Temperance Soc.,
1919-20; Ch. Covenant, Junction City, Kan., 1920-21; S.
Luke's Ch., Billings, Mont., 1921-29; Sr. Chapl-in-c. Rel.
and Soc. Serv. Dept., Seamen's Ch. Inst., N.Y.C., 1929-
31; Dean S. John's Cath., Albuquerque, N.Mex., 1931-44.
Author: "Is Science the Enemy of Religion or the Ally?"

MATTHEWS, Gordon (M.), 63 E. Hancock Ave., De-
troit 1, Mich.—Exec. Secy. Dio. M., 1943—; Hon. Can.
S. Paul's Cathd., 1948—, b. Cambridge, Eng., May 29,
1885; s. John Mathews and Lettice (Desborough). Un.
Saskatchewan, Can.; Un. Emm. Coll., Saskatoon, L.Th.,
1912; G. T. S., Spec. Stdt., 1922. D—1910, P—1912, Bp.
of Sask. m. Dorothy Anna MacMullen, 1921; c. one. Serv.
in Can., 1910-21; Asst. S. Barth. Par., Pastor S. Barth.
Chap. and Chapl. S. Barth. Hosp., N.Y.C., 1921-25; S.
Phil. and S. Steph. Ch., Detroit, 1926; Asst. S. John's
Ch., Detroit, 1927-28; R. S. Andr. Meml. Ch., Detroit,
1928-37; R. Ch. Epiph., Detroit, 1937-43. Mem. Stndg.
Com., 1935, 38, 39; Mem. Exec. Coun., 1933-35, 1937-40
and 1942-43; Exam. Chapl., 1932—; Chrmn. Bd. Exam.
Chapls., 1936-47; Dep. Gen. Conv., 1946, 49.

MATTHEWS, John Benjamin (W.Mo.), 4330 McGee
St., Kansas City 1, Mo.—Asst. R. S. Paul's Ch., 1945—,
b. LaFayette, Ala., Jan. 16, 1895; s. John D. Matthews
and Martha Caroline (White). Rural Sch., Chambers Co.,
Ala.; Massey Bus. Coll., Columbus, Ga.; Un. So., B.A.,
1923, B.D., 1925, M.A., 1929. D—Dec., 1926, P—June,
1927, Bp. Juhan, m. Frances Maud Darrell, c. three.
World War I. In-c. S. Luke's Ch., Marianna, Fla.; S.
Andr. Ch., Ft. Scott, Kan., 1930; Asst. R. S. Andr. Ch.,
Kansas City, 1936-37; R. S. John's Ch., Kansas City,
1937-45.

MATTHEWS, Joseph Peter (Me.), 13 Main St., Farm-
ington, Me.—D-in-c. S. Luke's Ch., 1952—, b. Cleveland,
O., Apr. 4, 1921; s. Joseph Peter Matthews and Elizabeth
S. (Schilling). Redlands Un.; Crozer Theol. Sem.; G. T.
S. D—June, 1952, Bp. Loring, m. Mary E. James, Oct. 1,
1949; c. one. Form. Bapt. Min.

MATTHEWS, Rt. Rev. Paul, 79 Bayard Lane, Prince-
ton, N.J.—Retired Bp. Dio. N.J., 1937—, b. Glendale, O.,
Dec. 25, 1866; s. Thomas Stanley Matthews and Mary
Ann (Black). S. Paul's Sch., Concord; G. T. S., 1890,
B.D., S.T.D.; Columbian; Pr., B.A., 1887, D.D., 1916; Sea,
1913-15, D.D., 1915; Trin., D.D.; Un. So., D.D. D—June,
1890, Bp. Vincent, P—Oct., 1891, Bp. Worthington. Con.
Bp. Dio. N.J., Jan. 25, 1915, m. Elsie Procter (dec.), May,
1897; c. five. Mem. Assoc. Mssn., Omaha, Neb., 1891-95;
R. S. Luke's Ch., Cincinnati, 1896-1904; Dean S. Paul's
Cathd., Cincinnati, 1904-13; Dean Cathd. Merc. Sav., Fari-
bault, Minn. and Prof. Sem., 1913-14; Bp. Dio. N.J., 1915-
37. Dep. Gen. Conv., 1901, 04, 07, 10. Author: "Letters to
my Grandchildren," Various Sermons and Addresses.

MATTHEWS, Sidney E. (E.C.), Washington, N.C.—
P-in-c. S. Paul's Ch., Vanceboro, 1931—; P-in-c. Ch. Holy
Cross, Aurora, 1938—; P-in-c. S. John's Ch., Bonneron,
1938—, D—Apr., 1924, P—May, 1929, Bp. Darst. R. Calv.
Ch., Swan Quarter, N.C., 1924-27; Asst. S. Paul's Ch.,
Wilmington, N.C., 1928; Clergy Staff of Valle Crucis
Sch., N.C., 1929; S. Paul's Ch., Smithfield, N.C., 1927-29;
S. Phil. Ch., Southport, N.C., 1927-28; Trin. Ch., Choco-
winity and Zion Ch., Jessama, N.C., 1929-32; Gr. Ch.,
Trenton, N.C., 1931; S. Thos. Ch., Bath, N.C., 1931-37;
P-in-c. S. Luke's Ch., Roper, N.C., 1933-42; P-in-c. Gr.
Ch., Plymouth, N.C., 1934-42; P-in-c. S. Luke's Ch., Win-
terville, N.C., 1943-46.*

MATTHEWS, Thomas Stewart (At.), 725 College St., Macon, Ga.—R. S. Paul's Ch., 1946— b. Akron, O. July 14, 1918; s. Thomas Alfred Matthews and Helen M. (Paine). H. Sch., San Antonio, Tex.; Ken., B.A., 1938; V. T. S., B.D., 1941. D—June, 1941, P—July, 1942, Bp. W. T. Capers, m. Mary Anna Hall, June 5, 1941; c. one. Cur. Chr. Ch., Alexandria, Va., 1941-42; R. S. Pet. Ch., Kerrville and P-in-c. S. Helena's Ch., Boerne, Tex., 1942-43; Chapl. U. S. A., 1943-46; Chapl. (Capt.), U.S.A.F., 1950-52.

MATTHEWS, Vernon (Pa.), 2611 W. Franklin Ave., Broomall, Pa.—Vic. S. Pet. Ch., 1949— b. Wortendyke, N.J., July 28, 1906; s. George W. Matthews and Mary (Coe). H. Sch., Middletown, N.Y.; Tem., B.S., in Ed., 1951. D—June, 1942, Bp. Taitt; P—June, 1944, Bp. Hart. m. Martha W. Schmidt, Oct. 18, 1930. Asst. R. Ch. S. John Evang., Phila., Pa., 1942-45; Assoc. R. same, 1945-47; R. same, 1947-49.

MATTOCKS, Henry (Ma.), Faulkner St., Ayer, Mass.—R. S. Andr. Ch., Groton-Ayer-Forge Village, 1950— b. Hyde, Cheshire, Eng., May 23, 1900. Hyde Tech. Sch.; DuBose Meml. Ch. Trng. Sch., 1926; Berk., 1929, D—May, 1929, Bp. B. Brewster; P—Sept., 1930, Bp. Mosher. m. Dorothy Latham, Apr. 7, 1930; c. three. Stdy. Chinese language, Amoy, China, 1 yr., Manila, P.I., 1 yr. Assoc. P. S. Steph. Chinese Ch., Manila, 1930-32; P-in-c. same, 1932-40; Actg. Chapl. S. Luke's Hosp., Manila, 1935-37; Chapl. same, 1946-47; P-in-c. Holy Trin. Ch., Actg. R. S. Alb. Sch., Chapl. Brent Hosp., Zamboanga and In-c. Chinese wk., Mindanao and islands in Sulu Sea; P-in-c. S. Luke's Pro-Cathd. and Instr. Homiletics S. Andr. Theol. Sem., Manila, 1946-47; Vic. S. Andr. Ch., Hartford, Conn., 1948; Vic. S. Andr. Ch., Groton-Ayer-Forge Village, Mass., 1948-50. Rgrstr., 1933-37; Asst. Secy. Convoc., 1934; Dep. Gen. Conv., 1934; Secy. Bd. Exam. Chaps., 1936-37, Chrmn. same, 1941-47.

MAUCH, Charles Bright (Pa.), 32 Shoemaker Lane, Bridgeport, R.D. #1, Pa.—R. Chr. Ch., Upper Merion, 1949— b. Hellertown, Pa., Feb. 14, 1915; s. Russell Charles Mauch and Bessie Jennie (Ruch). Staunton Milit. Acad.; Muhlenberg Coll., B.A., 1937; Mt. Airy Theol. Sem., B.D., 1942; P. D. S., S.T.M., 1946. D—Nov., 1943, P—June, 1944, Bp. Hart. m. Mary Jane Hall, May 9, 1942; c. two. P-in-c. S. Nath. Ch., Phila., Pa., 1944-49. Chrmn. Com. Visual Aids, Dio. Pa.

MAUGHN, Joseph Abbott (S.H.B.)—D—June, 1903, P—Nov., 1904, Bp. W. D. Walker.*

MAURER, John Dean (La.), 578 No. Parkerson Ave., Crowley, La.—R. Trin. Ch., Crowley and P-in-c. S. Luke's Ch., Jennings, 1948— b. Cambridge, Kan., Nov. 2, 1901; s. Ralph J. Maurer and Lena E. (Hibbets). DuBose Meml. Ch. Trng. Sch., 1934; Un. So., S.T.B., 1949. D—Dec., 1934, P—Mar., 1937, Bp. Mize. m. Virginia Linn, May 29, 1926; c. four. M-in-c. Gr. Ch., Alvin, Tex., 1935-37; R. Trin. Ch., Van Buren, P-in-c. S. Barn. Mssn., Foreman and Chr. Ch. Mssn., Mena, Ark., 1937-41; P-in-c. Gr. Ch., Lake Providence, La., 1941-45; R. Trin. Ch., Tallulah, P-in-c. Chr. Ch., St. Joseph and Gr. Ch. Mssn., Waterproof, La., 1941-48. Mem. Stndg. Com., 1938-41; Secy. Dio. Ark., 1940-41; Mem. Bp. and Coun., Dio. La., 1943-47.

MAYTOD, Aubrey Clement (Tex.), 2220 Ave. E, Bay City, Tex.—R. S. Mark's Ch., Bay City and Chr. Ch., Matagorda and P-in-c. S. John's Ch., Palacios, 1944— b. Hon. Can. Chr. Ch. Cathd., 1940— b. Fitty, Essex, Eng., Apr. 17, 1914; s. Rev. Edward George Maytrod and Sallister Sarah (Ramage). H. Sch., Pascagoula, Miss.; Millsaps Coll., B.A., 1936; Un. So., B.D., 1939; Un. Houston, M.A., 1947. D—June, 1939, P—June, 1940, Bp. Green. m. Mary Lanier Munds, Sept. 6, 1939; c. three. Asst. S. Andr. Ch., Jackson, Miss., 1939; Epiph. Ch., Tunica and Ascen. Ch., Hernando, Miss., 1939-40; Asst. Trin. Ch., Galveston, Tex., 1940-42; R. Ch. Redeem. Houston, Tex., 1942-44. Secy.-Treas. No. Convoc., Dio. Miss., 1939-40; Dir. Sr. Boys Camp, 1941; Dean So. East Convoc., 1941; Chrmn. Youth Cmssn., 1941-43; Mem. Dept. Chr. Educ., 1941-45; Assoc. Chrmn. same, 1943-45; Alt. Prov. Syn., 1944; Mem. Com. For. Serv., 1945; Chrmn. Dept. Chr. Soc. Relations, 1946-47; Mem. Exec. Bd., all Dio. Trin., 1946-47; Secy. Houston Cler., 1942-43; Pres. same, 1944-45; Secy.-Treas. Assn. Mins., Houston, 1943-45; Chapl. Bay City Volunteer Fire Dept., 1944—; Pres. Bay City Ministerial Alliance, 1947-48; Secy. Bd. Exam. Chaps., 1949—; Mem. Dioc. Dept., Chr. Soc. Relations, 1949—; Secy. Min. Alliance, Bay City, Tex., 1950-52; Mem. Exec. Bd. Young Churchmen, Dio. W.T., 1951— Publ.: "Church and State in Russia." The Torch, 1946.

MAYTOD, Edward George (Miss.), 300 Interbay Ave., Warrington, Fla.—Retired, 1942— b. Margate, Kent, Eng., Mar. 1, 1874; s. William John Maytrod and Caroline Elizabeth (Fairman). S. Geo. Commer. Sch., Ramsgate; Assoc. of King's Coll., Un. London; A.K.C.D.—1900, P—1901, Bp. of Rochester, Eng. m. Sallister Sarah Ramage, June 17, 1901; c. four. Serv. in Eng., 1900-20; New Zealand, 1920-21; Can., 1921-22; R. S. Andr. Ch., Barberton, O., 1922-23; S. Mary's Ch., Madisonville and S. John's

Ch., Uniontown, Ky., 1923-25; S. Steph. Ch., Indianola and In-c. Belzoni, Moorhead and Inverness, Miss., 1925-28; P-in-c. Ch. Med., McComb, Miss., 1928-32; P-in-c. S. John's Ch., Pascagoula, Miss., 1932-42.

MAXWELL, Edward Nelson (N.J.), 23 Stevens St., Bernardsville, N.J.—R. S. Bern. Ch., 1949— b. June 23, 1908. D—Oct., 1946, P—May, 1947, Bp. De Wolfe. m. Heywood Elizabeth Smiley, Aug. 7, 1941; c. one. Asst. Cathd. Incarn., Garden City, L.I., 1946-48; Asst. Min. Calv. Ch., N.Y.C., 1948-49.

MAXWELL, Raymond Ebersole (Mo.), 521 Perry Ave., Greensburg, Pa.—Field Staff, World Coun. Chs., Serv. to Refugees, 1946— b. Greensburg, Pa., Dec. 12, 1908; s. William Herr Maxwell and Sallie Weaver (Ebersole). H. Sch., Greensburg; Hav., B.A., 1931; E. T. S., B.D., 1935. D—June, 1935, P—June, 1936, Bp. Sherrill. m. Ilse M. Keller-Wilms, Feb. 2, 1949; c. one. Asst. S. Mary's Ch., Ardmore, Pa., 1935-37; R. Trin. Ch., Hannibal, Mo., 1937-41; Min. Ch. S. Mark, St. Louis, 1941-46.

MAXWELL, William Ferguson, Jr. (C.), 2000 Orrington Ave., Evanston, Ill.—Chapl. Episc. Stdts., N. W., 1950— b. Phila., Sept. 18, 1925; s. William Ferguson Maxwell and Bessie Annie (Asquith). H. Sch., Dallas, Tex.; South. Method. Un., B.A. (c.l.), 1946; S.-W. T. S., B.D., (c.l.), 1947. D—Mar., 1947, Bp. H. T. Moore; P—Sept., 1949, Bp. Mason. m. Mary Louise Clayton, Dec. 27, 1948; c. one. Asst. S. John's Ch., Brownwood and D-in-c. S. Matt. Ch., Comanche, Tex., 1947-48; Tutor and Grad. Fell., S.-W. T. S., 1948-49; Vic. S. Luke's Ch., Stephenville, Tex., 1949-50.

MAY, Charles William (M.), 11728 W. Outer Dr., Detroit 23, Mich.—R. S. Jas. Ch., 1950— b. Detroit, Sept. 12, 1917; s. Clarence Bacon May and Ellen Jane (Kenny). H. Sch., Detroit; Ken., B.A., 1939; Bex., 1942, B.D., 1948. D—June, 1946, P—Feb., 1947, Bp. Creighton. m. Mary Sabota, June 14, 1947; c. two. Asst. S. Paul's Ch., Flint, Mich., 1946-48; Vic. S. John's Ch., Durand, Mich., 1948-50.

MAY, Edred (N.H.), 102 Main St., Manchester, N.H.—R. S. Andr. Ch., 1929-31 and 1943— b. Mar. 15, 1887. D—May, 1919, P—Mar., 1920, Bp. Davies. m. Mildred Perry Prescott, Sept. 15, 1921; c. one. Cur. S. Jas. Ch., Greenfield, Mass.; S. Jas. Ch., Ft. Edward, N.Y.; S. Luke's Ch., Woodsville, N.H.; R. S. Mark's Ch., Leominster, Mass., 1931-37; Supply Chr. Ch., No. Conway, N.H., 1939-41.

MAY, Lynde Eliot, 3rd (N.Y.), Camp Chaplain's Office, M.B. Camp Lejeune, N.C.—Chapl. (Lt. Cmdr.) U.S.N.R., 1950— b. Hartford, Conn., Sept. 10, 1905; s. Lynde Eliot May and Annie Florence (Pimm). Pub. Schs., Hartford; Trin., B.S., 1929; Berk., B.D., 1932. D—Dec., 1931, Bp. Acheson; P—Mar., 1933, Bp. Budlong. m. Florence Coykendall, June 17, 1930; c. three. Vic. Chr. Ch., Redding, Conn., 1932-35; Cur. S. Barth. Ch., N.Y.C., 1935-39; R. S. Andr. Ch., Yonkers, N.Y., 1939-42 and 1945-50; Chapl. U. S. N. R., 1942-45.

MAY, Oscar Worth (W.Va.), 317 Park Ave., Beckley, W.Va.—R. S. Steph. Ch., 1949— b. Gritton, N.C., Feb. 22, 1913; s. Oscar Wooten May and Nancy Eloise (Wooten). H. Sch., Gritton; Un. Va., B.A., 1933; V. T. S., B.D., 1937. D—May, 1937, P—Dec., 1937, Bp. Darst. m. Ann Catherine Sherman, Jan. 2, 1940; c. four. Chapl. Grasslands Hosp., Valhalla, N.Y.; Chapl. Sea View Hosp., N.Y.C., 1937-38; R. S. Paul's Ch., Clinton, N.C., 1938-39; R. Chr. Ch., Xenia, O., 1939-42; R. Johns Meml. Ch. and Chapl. Episc. Stdts., Farmville St. Tchrs. Coll. and Hampden-Sydney Coll., Va., 1942-49. Chrmn. Com. Coll. Wk. and Mem. Dept. Rel. Educ., Dio. E.C., 1938; Mem. Dept. Chr. Educ., 1943-49. Chrmn., 1951—; Mem. Dept. Prom., 1944-45; Dir. Adult Summer Conf., 1946, 47; Mem. Stndg. Com., 1946-48.

MAYBERRY, Donald Williamson (Del.), 2500 Grant Ave., Wilmington, Del.—R. Trin. Par., 1946— b. Fitchburg, Mass., Dec. 8, 1912; s. George A. Mayberry and Alice I. (Williamson). H. Sch., Fitchburg; Cushing Acad.; Hob., B.A., 1936; E. T. S., B.D., 1939. D—June, 1939, P—May, 1940, Bp. W. A. Lawrence. m. Amoret Chapman Bissell, Aug. 14, 1948; c. one. Cur. S. Pet. Ch., Cambridge, Mass., 1939-41; Asst. Trin. Ch., Boston, 1941-42; R. S. Paul's Ch., Brunswick, Me. and Chapl. Episc. Stdts. Bow., 1942-43; Chapl. U. S. N., 1943-46. Art.: "Solomons Christians," Living Church, 1945.

MAYBURY, Henry Kilworth (A.), 2900-5th Ave., Troy 4, N.Y.—Vic. S. Barn. Ch., 1951— b. Bexley, Kent, Eng., Feb. 1, 1921; s. Harry Percy Maybury and Evelyn (Keyes). S. Lawr. Coll., Ramsgate, Kent; Pembroke Coll., Oxon., B.A. and M.A., 1946; Chichester Theol. Coll., 1946. D—Sept., 1946, Bp. of Oxford; P—Oct., 1947, Bp. of Rochester, Eng. Serv. in Eng., 1946-48; Asst. Ch. Med., Chicago, 1948-49; Asst. P. S. Paul's Ch., San Diego, Cal., 1949; Asst. Ch. S. Mary the Virg., New York City, 1949-51.

MAYER, Andrew William (Pa.), 520 E. Sentner St., Phila. 20, Pa.—R. All SS. Ch., Crescentville, 1947— b. Phila., May 1, 1891; s. George Mayer and Caroline M. (Buehler). Col., B.A., 1917; Col. Theol. Sch. D—Dec., 1930, P—June, 1931, Bp. Taitt. m. Isabel Rae Clarke, July 17, 1918; c. two. Form. Bapt. Min.; Cur. S. John's

Ch., Lansdowne, Pa., 1930-31; R. S. Thos. Ch., Newark, Del. and Chapel. Un. Del., 1931-45; Prot. Chapel. Del. St. Hosp., Farnhurst, Del., 1944-45; R. Imm. Ch. and Chapel. Oldfields Sch., Glencoe, Md., 1945-47. Mem. Exec. Coun., Dio. Del., 1937-41. Chapel. Amer. Leg., Dept. Del., 1944-45.

MAYER, Michael George (N.Y.), 175 9th Ave., New York 11, N.Y.—Fell. and Tutor G. T. S., 1952—b. Tuebingen, Ger., June 25, 1917; s. William Mayer and Elizabeth (Wolff). Sch. Schloss, Ger.; Cranleigh Sch., Eng.; Colomb., B.S., 1949; G. T. S., S.T.B., 1952. D—June, 1952, Bp. Donegan.

MAYERS, David Campbell (Va.), Vine Hill, Middleburg, Va.—Retired, 1946—b. Barbados, B.W.I., June 10, 1874; s. Samuel Lewis Mayers and Mercy Keturah Jane (Drayton). Harrison Coll., Barbados; Phil. Acad., Andover, Mass.; S. Steph., 1896; V. T. S., 1900, B.D., 1933. D—June, 1900, Bp. Whittle; P—June, 1901, Bp. Funsten. m. Josephine Hart Simmonds, June 28, 1900; c. two R. Blackfoot and Mssy. Blackfoot and Shoshone Indians, Ft. Hall, Ida., 1900-03; R. Trin. Ch., So. Boston, Va., 1903-06; Gr. Ch., Radford, Va., 1906-09; Emm. Ch., Casanova, Va., 1909-15; R. Greenwood Par., Va., 1915-21; R. Johns Par., Middleburg, Va., 1921-46. Y.M.C.A. Secy., France, 1918.

MAYERS, William Herbert (Md.), 325 Church St., Martinsville, Va.—Retired, 1946—b. Barbados, B.W.I., Jan. 15, 1872; s. Samuel Lewis Mayers and Mercy Keturah Jane (Drayton). Dur., Eng., M.A., 1905. D—1895, P—1898, Bp. of Barbados. m. Agnes Elliot Jemmont, Sept. 25, 1894. Serv. in B.W.I., 1898-1911; Can., 1911-15; R. Chs., King Geo. Co., Va., 1915-23; R. Chs., Marion Co., S.C., 1924-28; R. Holy Trin. Ch., Collinsville, Conn., 1928-36; Instr. Greek and Bible Studies Taft Sch., 1928-29; Hon. Asst. S. Paul's Ch., Wash., D.C., 1936-39; P-in-c. Gr. Ch., Waynesville, N.C., 1939-40; Actg. R. S. Phil. Ch., Charleston, S.C., 1940, 41, Actg. R. Chr. Ch., Martinsville, Va., 1942; Dio. W., 1943-45; R. Chr. Ch. and S. Paul's Ch., Calvert Co., Md., 1945-46. Poem: "The Preparation of the Young Indian Brave to be a Counsellor of the Tribe."

MAYFIELD, Harry Leon (W.), 3320 Martha Custis Dr., Alexandria, Va.—Cur. Ch. Epiph., Wash., D.C., 1951—b. Shreveport, La., Mar. 1, 1923; s. Mitchell Mayfield and Callie (Lyles). H. Sch., Shreveport; Geo. Wash. Un., B.A., 1948; V. T. S., B.D., 1951. D—June, 1951, P—June, 1952, Bp. Dun. m. Adele Constance Yurashus, Jan. 26, 1946.

MAYNARD, Erville Byron (A.), 105 State St., Albany 7, N.Y.—R. S. Pet. Ch., 1939—b. Somerville, Mass., Mar. 14, 1904; s. Erville Hall Maynard and Bertha Elsie (Rowell). Pub. Schs., Lexington, Mass.; Bow., B.S., 1927; E. T. S., B.D., 1930; Union, D.D., 1950. D—June, 1930, Bp. Babcock; P—May, 1931, Bp. Sherrill. m. Ann Rogers Wertheber, Sept. 4, 1931; c. two. Cur. S. Paul's Cathd., Boston, 1930-34; R. Gr. Ch., Manchester, N.H., 1934-39.

MAYNARD, John Albert (N.Y.), 111 E. 60th St., New York 22, N.Y.—R. Eglise du S. Esprit, 1925—b. France, Feb. 7, 1884. Coll. Chapl., Paris; Un. Paris, Ph.B., 1906, L.L.D., 1948; Prot. Faculty, Paris, B.D., 1909, D.Th., 1929; Chi., M.A., 1914, Ph.D., 1916; W. T. S., S.T.M., 1915; G. T. S., D.D., 1916; N. Y. U., Pd.M., 1919, Pd.D., 1920; Jewish Inst. Rel., M.H.L., 1931. D—1912, Bp. of Sierra Leone; P—Nov., 1914, Bp. Anderson. Prof. Hebrew, Biblical Sem., N.Y.C., 1935-39. Publ.: "Tendances Apocryphiques Ezechiel," 1909; "Studies in Religious Texts from Assur," 1917; "Survey of Hebrew Education," 1924; "Living Religions of the World," 1925; "Russellism," 1926; "Seven Years of O.T. Study," 1927; "Birth of Judaism," 1928; "The Huguenot Church of New York," 1938; Ed.: "Le Messager Evangelique," 1926—.

MAYNARD, Malcolm DePui (Mil.), 1221 No. Marshall St., Milwaukee 2, Wis.—Dean All SS. Cathd., 1940—b. Williamsport, Pa., Apr. 6, 1887; s. James Wesley Maynard and Mildred Anne (Page). H. Sch., Williamsport; S. Steph., B.A., 1910; V. T. S., 1913. D—May, 1913, P—Dec., 1913, Bp. Darlington. P-in-c. Holy Trin. Ch., Hollidaysburg, Pa., 1913-16; P-in-c. S. Pet. Ch., Juniata, Pa., 1915-16; R. S. John's Ch., Bellefonte, Pa., 1916-25; R. Gr. Ch., Ridgway, Pa., 1925-40. Dep. Gen. Conv., 1928, 37, 43, 46, 49.

MAYO, George Pickett (Va.), Hague, Va.—Retired, 1945—b. Hague, Va., Sept. 3, 1876; s. Joseph Mayo and Mary Armistead (Tyler). Pub. Schs., Roan., D.D., 1928; Pr., M.A.; V. T. S., D—June, 1902, Bp. Peterkin; P—June, 1903, Bp. Gibson. m. Harriette Crosswell Lawrence, Dec. 8, 1909; c. three. R. Monumental Ch., Richmond, Va., 1920-25; Fndr. Blue Ridge Indust. Sch., Bris, Va., 1909, Supt., 1925, R., 1926-45.

MAYO, James Alvin (O.), Wichita A.F. Base, Wichita, Kan.—Chapl. U.S.A.F., 1941—b. Wash., D.C., Mar. 15, 1909; s. Winfield Scott Mayo and Minnie Dowitski (Christmas). H. Sch., Wash., D.C.; How.; Bp. Payne Div. Sch., 1931, B.D., 1933. D—Nov., 1931, P—June, 1933, Bp. Freeman. m. L. Aleathia Harvey, July 5, 1932; c. one. In-c. S. Phil. Ch., Aquasco, S. Mary's Ch., Charlotte Hall and S. Sim. Ch., Croome, Md., 1931-34; Vic. S. Monica's Chap.

and S. Phil. Chap., Wash., D.C., 1934-36; R. S. Andr. Ch., Cleveland, O., 1936-41.

MAYO, March Chase (Md.), 1900 Warwick Ave., Baltimore 16, Md.—P-in-c. Ch. S. Steph. the Martyr, 1903—Trin. Coll., B.A., 1893, M.A., 1896; G. T. S., B.D., 1897. D—June, 1896, Bp. J. Williams; P—May, 1897, Bp. Coleman. Asst. S. John's Ch., Waterbury, Conn.; Grad. Sdt., G. T. S., 1900; Fell. G. T. S., 1901-02; Asst. S. Luke's Ch., Baltimore, 1902-07.

MAYO, William Lee (W.), Nanticoke, Md.—Retired, 1945—b. Anne Arundel Co., Md., Sept. 16, 1876; s. James Mayo and Mary Eliza (Brewer). Pub. Sch., Annapolis, Md.; S. John's, Md., B.S., 1899; V. T. S., 1926. D—Oct., 1923, P—Oct., 1926, Bp. Freeman. m. Ethel May Willing (dec.), Nov. 24, 1909. Asst. Silver Spring Par., Md., 1923-24; Asst. Epiph. Par., Wash., D.C., 1924-26; Asst. Rock Creek Par. and M-in-c. Holy Comf. Chap., Wash., D.C., 1926-37; Vic. S. Dav. Chap. and Asst. S. Alb. Par., Wash., D.C., 1937-39; Asst. S. Marg. Par., Wash., D.C., 1939-40. M-in-c. same, 1940; M-in-c. Chr. Ch. Accokeek and S. John's Ch., Pomonoke, Md., 1940-41; Chapel. U. S. Soldier's Home, Wash., D.C., 1941; M-in-c. Chr. Ch., Chaptico and Chr. Ch. Wayside, Md., 1942; Par. Visitor S. Mark's Ch., Wash., D.C., 1943-45; Asst. Min. S. John's Par., Wash., D.C., 1944-45; Chapl. Mt. Alto Hosp., Wash., D.C., 1945—Asst. Chapl. Dept. Chr. Soc. Relations, Wash., D.C., 1944-45; U. S. Chapl. V.A., 1945-47.

MAYSON, Henry Irving (C.), 1100 Diagonal Rd., Akron, O.—P-in-c. S. Phil. Mssn., 1951—b. Cleveland, Feb. 1, 1925; s. Edwin Lawson Mayson and Josephine Bell (Hill). H. Sch., Cleveland; S. Aug., Raleigh, N.C., B.A., 1948; Bex., B.D., 1951. D—June, 1951, P—Dec., 1951, Bp. B. D. Tucker. m. Alma Marie Harris, June 24, 1951.

McAFEE, Leo Gay (P.I.), Kawa Kawa Blvd., Zamboanga, P.I.—P-in-c. Holy Trin. Mssn., 1946—b. Ohlman, Ill., Mar. 26, 1893; s. George Samuel McAfee and Flora Sophronia (Gay). H. Sch., Springfield, Ill.; Un. Ill., B.A., 1916; G. T. S., 1917-18. W. T. S., 1922; S.T.B., 1923; Kennedy Sch. of Mssns., Hartford, Conn., 1938 and 1945-46. D—May, 1921, Bp. Sherwood; P—May, 1922, Bp. Mosher. m. Tena Claudia Rogers, Aug. 20, 1924; c. one. P-in-c. Holy Trin. Mssn., Zamboanga, P.I., 1922-26; P-in-c. S. Franc. Mssn., Upi, Cotabato, P.I., 1927-42. Chrmn. Bd. Exam. Chapl. Mem. Zamboanga Chapt. Rotary Internatl. Phi Beta Kappa.

McALLISTER, Charles Eldridge. Died April 16, 1952. For data see Edition 1950.

McALLISTER, James Rowan (S.Va.), Dinwiddie, Va.—R. Bath Par., 1928-34 and 1944—b. Irvington, Ga., Aug. 25, 1891; s. Archibald McAllister and Carry (Pain). W. & M.; V. T. S., 1917. D—June, 1917, Bp. Randolph; P—Apr., 1919, Bp. B. D. Tucker. m. (1) Elizabeth Degge Kellam (dec.), Oct. 30, 1920; (2) Gladys Moses, Apr. 21, 1941; c. two. R. Emm. Ch., Cape Charles, Va., 1917-22; S. John's Ch., Petersburg, Va., 1922-28; Raleigh Par., Amelia, Va., 1928-31; S. Jas. Par., Mecklenburg Co., Va., 1931-41; Chapl. U. S. A., 1941-44.*

McANERN, Robert Ernest (S.H.B.)—b. Cambridge, Mass., Oct. 2, 1905; s. Robert McAnern and Euphemia (Kee). Latin Sch., Cambridge; Harv., B.A., 1927; Boston Un.; E. T. S.; Harv. Theol. Sch.; G. T. S., 1930. D—June, 1930, Bp. Babcock; P—Aug., 1931, Bp. Kemerer. m. Violet May Jewer, Aug. 30, 1930; c. five. Gen. Mssy. N.D., 1930-32; Asst. Emm. Ch., Somerville, Mass., 1933; M-in-c. same, 1934-35; Loc. Ten. Calv. Ch., Danvers, Mass., 1936; Asst. R. Ch. Incarn., Lynn, Mass., 1937; M-in-c. All SS. Ch., Lynn, Mass., 1937-38; R. S. John's Ch., M-in-c. S. Phil. Ch. and Chapel, and Prof., S. Phil. Jr. Coll., San Antonio, Tex., 1938-40; R. S. Mark's Ch., Anaconda, Mont., 1940-43.*

McBEE, Crosswell. Died August 29, 1951. For data see Edition 1950.

McBRIDE, David Patrick (Tex.), P.O. Box 121, Dickinson, Tex.—M-in-c. Holy Trin. Ch., Dickinson and S. Mich. Ch., LaMarque, 1950—b. Shreveport, La., Mar. 22, 1927; s. Jackson Robert McBride and Mary Elinor (Edwards). H. Sch., Houston, Tex.; Un. Tex., B.A.; V. T. S., B.D. D—July, 1950, P—Mar., 1951, Bp. Quin. m. Annabelle Armstrong, June 3, 1947; c. one.

McCABE, Ward (Va.), 660 So. Main St., Harrisonburg, Va.—R. Num. Ch. and Assoc. Prof. Bibl. Lit. Madison Coll., 1950—b. Versailles, Ky., July 26, 1917; s. William Kinnaid McCabe and Margaret Twyman (Ward). Un. Ky., 1934-46; Geo. Wash. Un., B.A., 1940; E. T. S., S.T.B., 1948. D—June, 1948, P—Dec., 1948, Bp. Nash. m. Evelyn Dull, Oct. 29, 1949; c. one. Asst. Min. S. Andr. Ch., Wellesley, Mass., 1948-50.

McCAIN, Samuel Norman, Jr. (Kan.), Burlingame, Kan.—Dioc. Mssn. and Pastor, Federated Ch., 1950—b. Syracuse, N.Y., Sept. 8, 1916; s. Samuel Norman McCain and Margaret A. (Matthews). H. Sch., Syracuse, N.Y. St. Coll. Forestry, B.S.; E. T. S., 1945. D—Feb., 1945, P—Nov., 1946, Bp. Beasley. m. Martha L. Addison, Feb. 3, 1945; c. four. M-in-c. Gr. Ch., Copenhagen and S. John's

Ch., Champion, N.Y., 1945-48; On staff Natl. Town and Country Ch. Inst., Parkville, Mo., 1948-50.

McCALLUM, Arlington Aice (W.V.), 3622 Ordway St., N.W., Wash., D.C.—R. Emerit. S. Paul's Ch., 1949—, b. Ontario, Can., May 2, 1880; s. Archibald P. McCallum and Jane (Brown) S. John's Boys' Sch., S. John's Coll., Winnipeg, 1905; Sea., B.D., 1911. D.—May, 1911, P.—Feb., 1912, Bp. Edsall m. Robena Macdougall, Sept. 23, 1914. Asst. Holy Trin. Ch., Minneapolis and Chapel for men, Un. Minn., 1911; R. S. Thos. Ch., Rawlins, Wyo., 1913; Ch. S. Elis., Glencoe, Ill., 1914; Chapel U. S. A., 1917-19 and 1940-41; S. Luke's Ch., Lebanon, Pa., 1919-24; R. S. Paul's Ch., Wash., D.C., 1924-49; Chapel U. S. Soldier's Home, Wash., D.C., 1932-49. Pres. Chapl. Assn., U. S. A.; Chapl. Gen. Milit. Order World War I.

McCALLUM, Mark Donald (Neb.), 4818 Douglas St., Omaha, Neb.—R. All SS. Ch., 1951—, b. Morefield, Neb., Oct. 21, 1905; s. Duncan Ray McCallum and Nancy Gertrude (Banta), Neb. Wesl., B.A., 1927; Garrett Bibl. Inst., B.D., 1930. D.—Jan., 1945, P.—Sept., 1945, Bp. Brinker, m. Dolores Joyce Campbell, Jan. 19, 1935; c. three. P-in-c. S. John's Ch., Valentine, Neb., 1945-47; Can. Trin. Cathd., Omaha, Neb., 1947-48; R. Gr. Ch., Columbus and Holy Trin. Ch., Schuyler, Neb., 1948-51. Ed.: Nebraska Churchman, 1945-51.

McCANNON, Sidney Case (S.O.), 406 The Alameda, Middletown, O.—R. Ch. Ascen., 1950—, b. Sidney, O., June 4, 1905; s. Rev. Elmer Ellsworth McCannan and Rozella (Case), H. Sch., St. Mary's O.; Ohio Wesl. Un., B.A., 1926; Boston Un. Sch. Theol., S.T.B., 1929, S.T.M., 1947. D.—Nov., 1947, P.—May, 1948, Bp. Hobson. Method. Min., 1932-47. Asst. Min. Chr. Ch., Cincinnati, O., 1947-50.

McCANCE, Edward Gilmour. Died September 17, 1951. For data see Edition 1950.

McCANDLESS, Hugh (N.Y.), 1393 York Ave., New York 21, N.Y.—R. Ch. Epiph., 1945—, b. New York City, Oct. 21, 1907; s. Rev. Thomas McCandleless and Beatrix Amy (Sparks), Trin. Sch., N.Y.C.; Phil. Acad.; Ya., B.A.; G. T. S.; V. T. S., B.D., 1933. D.—June, 1933, P.—May, 1934, Bp. Manning. m. Dorothy Cutler Andrew, 1931; c. two. M-in-c. Mssn. of the Cross, New Brighton, S.I., N.Y., 1933-35; M-in-c. Ch. S. Sim-in-the-Cove, Concord, S.I., N.Y., 1933-39; R. Chr. Ch., Suffern, N.Y., 1939-45. Soc. Serv. Cmsn., 1933-39; Dioc. Bd. Rel. Educ., 1942; Dept. Worship, Natl. Con. Chs., 1945. Publs.: "Day by Day," (Forw. Move.) summer 1945; "The Social Implications of Worship"; "The Meaning of the Marriage Service"; "Parish Worship on Community Occasions."

McCANDLESS, Thomas (N.Y.), 1050 Amsterdam Ave., New York, N.Y.—R. Emerit. S. Mich. Ch., 1949—, b. Glasgow, Scotl., Dec. 19, 1876; s. William McCandleless and Frances (McMurray), Ya., B.A., 1900, B.D., 1903, M.A., 1905. D.—Dec., 1906, P.—Dec., 1907, Bp. Greer. m. Beatrix Amy Sparks, 1904. N. Y. City Mssn. Staff, 1905; Cur. S. Mich. Ch., N.Y.C., 1911-19; R. same, 1919-49.

McCANN, John William (Conn.), 147 W. Main St., New Britain, Conn.—Cur. S. Mark's Ch., New Britain and S. John's Mssn., Forestville, 1952—, b. Mahanoy City, Pa., May 2, 1923; s. Charles Robert McCann and Minnie Marie (Almack), H. Sch., Reading, Pa.; Ya., B.A., 1946; Ya. Div. Sch., B.D., 1949; G. T. S. D.—June, 1950, Bp. Budlong; P.—June, 1951, Bp. W. H. Gray. Vic. S. Andr. Ch., Hartford and S. Andr. Ch., North Bloomfield, Conn., 1950-52. U.S.A., 1942-45.

MCCARTHY, John Joseph (A.), 422 Caroline St., Ogdensburg, N.Y.—Cur. S. John's Ch., 1951—, b. Missoula, Mont., Sept. 2, 1920; s. John Joseph McCarthy and Lucille Eugenie (Bourdeau), H. Sch., Germantown, Pa.; Un. Pa., B.A., 1942; Berk. S.T.B., 1949. D.—June, 1949, Bp. Peabody; P.—July, 1951, Bp. Barry. Asst. Owego Assoc. Mssn., N.Y., 1949-51.

MCCARTY, Chandler Hickman (Ma.), 18 Franklin Ter., Hyde Park 36, Boston, Mass.—R. Chr. Ch., 1949—, b. Birwind, W.Va., Feb. 19, 1917; s. Gus Ray McCarty and Ada Virginia (Hickman), H. Sch., Parkersburg, W.Va.; Mar. W.Va. Un.; V. T. S. D.—Mar., 1945, P.—Mar., 1946, Bp. Strider. m. Helen Elizabeth VanNest, July 28, 1947; c. one. Cur. Trin. Ch., Morgantown and Chapel. Episc. Stdts., Un. W.Va., 1945-47; Cur. Gr. Ch., Amherst and Chapel. Episc. Stdts., Amh. and Un. Mass., 1947-49.

MCCARTY, John Daniel (W.M.), 310 West St., Three Rivers, Mich.—Vic. Trin. Ch., 1951—, b. Evanston, Ill., Nov. 3, 1914; s. John Atlee James McCarty and Ethel (Jordan), Chi., B.A., 1946; S.-W. T. S., B.D., 1947. D.—May, 1947, P.—Dec., 1947, Bp. Lewis. m. Virginia Wistuba, July 25, 1942; c. three. Vic. Coventry Cross Chap., Smith, Nev., 1947-48; R. Gr. Ch., Ellensburg, Wash., 1948-51.

McCAUSLAND, Harold (M.), Center Ave. Rd., Essexville, Mich.—Retired, 1942—, b. Toronto, Can., Oct. 18, 1874; s. Joseph McCausland and Elizabeth (Key), Model Sch., Collgt. Inst., Tor.; Trin., Tor., M.A., 1897. D.—1899, P.—1900, Bp. of Tor. m. Mabel Virtue (dec.), Nov. 20, 1900; c. two. Serv. in Can., 1899-1923; R. Trin. Ch., Bay City, Mich., 1923-42.

McCAUSLAND, John Anson (W.N.Y.), 80 Maple Ave., Hamilton, Ont., Can.—Retired—, b. Ont., Can., July 14, 1879; s. John Anson McCausland and Mary Jane (Porter), Hart. Theol., 1893. D.—1893, Bp. of Hur.; P.—1895, Bp. Nicholson. In-c. Tillbury Centre, Can., 1893-95; Black River Falls, Wis.; Alexandria, Minn., 1896-98; In-c. Mariner's Harbor, N.Y., 1898-1902; In-c. Silver Creek, N.Y., 1918-19; In-c. Kenmore, N.Y., 1919.*

McCLAIN, Frank Mauldin (Tenn.), 2307 Elliston Pl., Nashville, Tenn.—Asst. Ch. Adv., 1952—, b. Monroe, La., Dec. 8, 1924; s. Frank Mauldin McClain and Lady Kate (Woods), H. Sch., Memphis, Tenn.; Ya., B.A., 1948; Cambr., B.A., 1950; G. T. S., S.T.B. D.—Jan., 1952, Bp. Dandridge.

McCLAIN, James Wesley, Jr. (Dal.), 1021 English St., Irving, Tex.—R. S. Mark's Ch., 1950—, b. Louisville, Ky., July 12, 1912; s. James Wesley McClain and Julia Carolyn (Gilmore), S. M. U., 2 yrs.; S.-W. T. S., 1947. D.—Oct., 1946, Bp. Clingman; P.—May, 1947, Bp. Lewis for Ky. m. Doris Jean Worley, Nov. 18, 1933; c. three. Prod. Mgr. Tex. St. Network, Ft. Worth, Tex., 1937-39; Radio Dir. Grant Advert. Inc., Chicago, 1939-41; "Dr. I.Q.", Dr. I.Q. Program, N.B.C., 1941-46. Asst. to R. S. Aug. Ch., Wilmette, Ill., 1946-47; P-in-c. Holy Trin. Ch., Eastland and S. Andr. Ch., Breckenridge, Tex., 1947-50.*

McCLANE, Walter Dorsey (Ma.), 74 Waumbec St., Boston 21, Mass.—Retired, 1951—, b. Phila., Nov. 19, 1883; s. George Warren McClane and Mary Elizabeth (Whittle), Pub. Schs., Phila.; Linc., B.A.; G. T. S., B.D., 1908. D.—June, 1908, P.—June, 1909, Bp. Whitaker. m. Nellie Anderson, June 29, 1907; c. four. Asst. Exam. St. Dept. Insurance, 1930-51.

McCLELLAN, Clarence Stuart, Jr. (S.H.B.)—b. Mount Vernon, N.Y., Oct. 6, 1886; s. Clarence Stuart McClellan and Sarah Cornelia (Collins), Pub. Schs., Mt. Vernon, N.Y.; N. Y. U., B.A.; U. T. S., B.D. D.—June, 1914, P.—May, 1915, Bp. Greer. m. Jessie Lurelle Gumble, 1913. Lectr., 1913. Chapel. Incarn. and S. Mark's-in-the-Bouwerie, N.Y.C.; Prin. Incarn. Sch., N.Y.C.; Cur. S. Andr. Meml. Ch., Yonkers, N.Y.; Asst. Chr. Ch., Baltimore, 1917-18; Mssy. "Big Bend," Texas, 1918-20; Spec. Prchr. So. Cal., 1920; S. Andr. Ch., Canton, N.C. and Mssy. W.N.C., 1920-24; R. Old Calv. Ch., Fletcher, N.C., 1924-32; Chapel. and Prof. Hist., Blue Ridge Sch., Boys, Hendersonville, N.C., 1929. Dir. Radio Ch., Asheville, N.C., 1928-32; Fairfax Par., East Falls Church, Va., 1932-35. Mem. Knights Pythias, Kiwanis and Better Films Com. Travels in Europe, Asia and Africa, 1928. Lectr.: "The Holy Land." Author: "Stories to Children"; "Christmas Sermons, Customs and Carols"; "Dixie."

McCLELLAND, William, Jr. (Be.), St. Mark's Rectory, New Milford, Pa.—P-in-c. S. Mark's Ch., New Milford, Gr. Ch., Great Bend and Chr. Ch., Susquehanna, 1947—, b. Phila., Sept. 28, 1915; s. Rt. Rev. William McClelland and E. Rozelle (Connely), Peddie Sch.; S. John's Coll., B.A., 1940; Un. So., B.D., 1944. D.—Sept., 1943, P.—June, 1944, Bp. McClelland. m. Emily Lloyd, June 23, 1945; c. two. Asst. S. Steph. Ch., Wilkes-Barre, Pa., 1944; R. S. John's Ch., Cape Vincent, N.Y., 1945-47.

McCLENAGHAN, Malcolm Eugene (O.), 702 Berry St., Toledo, O.—R. S. Paul's Ch., 1950—, b. Lancaster, O., Sept. 9, 1923; s. Donald S. McClenaghan and Frances Willard (Buxton), H. Sch., Lancaster; North Centr. Coll., Ill., B.A.; Evang. Theol. Sem., B.D., 1947. D.—Dec., 1950, Bp. Burroughs; P.—June, 1951, Bp. B. D. Tucker. m. Elaine Carolyn Helm, June 5, 1949. Form. Min. Evang. United Breth. Ch.

McCLINTOCK, James (Pa.), 1341 Dyre St., Frankford, Phila., 24, Pa.—Retired—, b. Phila., Feb. 10, 1876; s. John McClintock and Mary (MacKenzie), Syr. B.A., 1906; Un. Pa., M.A., 1909; P. D. S., S.T.B., 1909. D.—June, 1909, P.—Dec., 1909, Bp. Whitaker. m. Annie Bradford Collins (dec.), June 29, 1910; c. two. Asst. Gr. Ch., Elizabeth, N.J., 1909; R. Chr. Ch., Millville, N.J., 1911; Asst. Gr. Ch., W. Phila., 1912; S. Barn. Ch., Reading, Pa., 1913-16; S. Barn. Ch., Kensington, Phila., 1916-22; Asst. S. Mark's Ch., Frankford, Pa., 1922-28; In-c. Ascen. Mssn., Rhawnhurst, Phila., 1928-34.

McCLINTOCK, James, Jr. (Conn.), 39 Beach Rd., Fairfield, Conn.—R. S. Paul's Ch., 1950—, b. Reading, Pa., Sept. 24, 1915; s. Rev. James McClintock and Annie Bradford (Collins), H. Sch., Phila.; Un. Pa., B.A., 1937; G. T. S., 1940. D.—May, 1940, P.—Dec., 1940, Bp. Taft. m. Marion Adele Hall, Sept. 18, 1937; c. three. Lay-Asst. S. Andr. Ch., So. Orange, N.J., 1937-39; Lay-Asst. Calv. Ch., Summit, N.J., 1939-40; Asst. Warren Co. Mssn., N.J., 1940-41; Vic. S. John's Ch., Englewood and Ch. Redeem., Palisades Park, N.J., 1941-43; R. Holy Trin. Ch., West Orange, N.J., 1943-50; Chapel. House Gd. Shpd., Orange, N.J., 1947-50. Pres. Newark Cler., 1949.

McCLINTOCK, Richard Polson (C.N.Y.), 263 Clinton St., Watertown, N.Y.—R. Trin. Ch., 1951—, b. Winthrop, Mass., Oct. 3, 1904; s. Chester L. McClintock and Maud (Polson), H. Sch., Winthrop; Dart., B.A., 1926; E. T. S., B.D., 1929. D.—May, 1929, P.—Dec., 1929, Bp. Slattery. m. Dorothy G. Ramsey, Aug. 29, 1929; c. three. R. S.

Paul's Ch., Lancaster, N.H., 1929-38; P-in-c. All S.S. Ch., Littleton, N.H., 1934-36; Chapl. and Instr. S. Mary's Sch., Franconia, N.H., 1935-36; R. Ch. Messiah, West Newton, Mass., 1938-51. Exec. Secy. Newton Coun. Chs., 1948—. Author: "The Messiah Miracle," a Parish History, 1946; "Why Am I a Protestant?" (a sermon), 1949.

McCLOSKEY, Robert Johnson (Fla.), 406 Shields Pl., Jacksonville 2, Fla.—Can. S. John's Cathd., 1951—. D.—July, 1950, P.—Jan., 1951, Bp. Henry, M-in-c. S. Andr. Ch., Canton N.C., 1951. Form. Method. Min.*

McCLURKEN, David Williams (W.T.), 1517 E. Taylor St., Harlingen, Tex.—R. S. Alb. Ch., 1952—. b. Texarkana, Ark., July 23, 1922; s. James Renwick McClurken and Lucille (Williams). Pub. Schs.; Wash. Un., A.B., 1944; V. T. S., B.D., 1947. D.—Dec., 1946, Bp. Chen for Mo.; P.—June, 1947, Bp. E. H. Jones, Asst. R. S. Mark's Ch., San Antonio, Tex., 1947-48; R. S. Mark's Ch., San Marcos, Tex., 1948-52; P-in-c. S. John's Ch., New Braunfels, Tex., 1948-51.

McCOLL, James Rodger (C.), 1103 Forest Ave., Wilmette, Ill.—R. S. Aug. Ch., 1941—. b. Chicago, July 18, 1909; s. Robert McColl and Nellie Frampton (Rodger). N. W., B.A., 1934; S.-W. T. S., B.D., 1935; Un. Ill., M.A., 1941. D.—Dec., 1934, P.—June, 1935, Bp. Stewart. m. Frances Allene Wamsley, Sept. 2, 1935; c. two. R. Ch. Holy Trin., Danville, Ill., 1935-37; Asst. Chapl. Chap. S. John-the-Div., Champaign, Ill., 1935-41.

McCONNELL, Edward Clark (Ala.), 201 So. Main St., Demopolis, Ala.—R. Trin. Ch., Demopolis and S. Mich. Ch., Fausdale, 1946—. b. Jersey Shore, Pa., July 6, 1907; s. Edward H. McConnell and Loda (Sanders). H. Sch., Williamsport, Pa.; Leh., B.A., 1931; V. T. S., 1934. D.—June, 1934, P.—Mar., 1935, Bp. Darst. m. Florence A. Austin, June 21, 1934; c. two. In-c. Ch. Gd. Shpd., Wilmington, N.C., 1934-36; R. S. Paul's Ch., Beaufort, N.C., 1936-43; Chapl. (Maj.), U. S. A., 1943-46.

McCONNELL, Perley Sherwood (N.H.)—Retired—. b. No. Stratford, N.H., Jan. 1, 1885; s. David James McConnell and Elizabeth (Nelson). H. Sch., Groveton, N.H.; Lancaster Acad.; Trin., B.A.; Berk., 1913; G. T. S., P.G., 1915. D.—June, 1913, P.—Oct., 1919, Bp. Parker. m. Mary Cottle (dec.), 1926. Cur. Gr. Ch., Manchester, N.H., 1916-17; D-in-c. S. Steph. Mssn., Wichita, Kan., 1917-19; P-in-c. Ch. S. John Bapt., Sanbornville, N.H., 1919-26; P-in-c. Ch. Epiph., Newport, N.H., 1926.*

McCORMICK, Augustine (Ma.), R.F.D. #3, Laconia, N.H.—Retired, 1948—. b. Atlanta, Ga., July 23, 1896; s. Rt. Rev. John Newton McCormick and Bessie (Tucker). Pub. Schs., Grand Rapids, Mich.; Un. Mich.; S. Steph.; E. T. S., B.D., 1924. D.—June, 1924, Bp. McCormick; P.—Apr., 1925, Bp. W. Lawrence. m. Helen Smith, Aug. 20, 1924; c. two. Asst. Gr. Ch., Lawrence, Mass., 1924-25; Asst. S. Paul's Ch., Pawtucket, R.I., 1925-28; R. Trin. Ch., Canton, Mass., 1928-29; R. S. Jas. Ch., Woonsocket, R.I., 1929-44; R. S. Paul's Ch., Natick, Mass., 1944-48.

McCORMICK, John Newton (Ky.), 4626 Southern Parkway, Louisville, Ky.—Cur. Em. Ch., 1950—. b. Portland, Ore., Mar. 23, 1922; s. Rev. John Brian McCormick and Lucy Gilmer (Robinson). Kent Sch., Conn.; W. & L., B.A., 1946; V. T. S., B.D., 1950. D.—Jan., 1950, P.—Aug., 1950, Bp. Clingman. m. Marilyn Monalee Griffith, Aug. 12, 1944; c. three. Lay-R. S. John's Ch., Olney, Md., 1947-49; Asst. S. John's Ch., Wash., D.C., 1949-50.

McCORMICK, Miles Hutchinson (S.H.B.)—b. Stroudsburg, Pa., May 13, 1894; s. John Stille McCormick and Emma (Hustus). Donaldson Sch., Ilchester, Md.; Johns Hop., B.A.; G. T. S. D.—Dec., 1918, P.—June, 1919, Bp. Murray. Asst. Mt. Calv. Ch., Baltimore, 1919-27; R. Ascen. Ch., Westminster, Md., 1927.*

McCoy, Charles Everett (N.J.), St. George's Rectory, Helmetta, N.J.—R. S. Geo. Ch., 1947—. Chapl. Sisters of S. Helena, Convent and Mother House 1948—. b. Smethport, Pa., Oct. 31, 1880; s. Henry Lane McCoy and Clara Maria (Ford). Cor., B.A., 1906; Br., M.A., 1913; G. T. S., 1909. D.—June, 1909, P.—Dec., 1909, Bp. Whitehead. m. Anna Waterman Jackson, Oct., 1913; c. five. In-c. Ch. Transfig., Clairton, Pa.; Ch. Adv., Pittsburgh; S. Alb. Ch., Duquesne, Pa., 1909-10; Vic. S. Mary Meml. Ch., Pittsburgh, 1910-11; Cur. S. Steph. Ch., Providence, R.I., 1911-13; R. Trin. Ch., Bristol, R.I., 1913-17; S. Matt. Ch., Kenosha, Wis., 1917-22; Trin. Ch., Williamsport, Pa., 1922-34; R. Ch. Epiph., Ventnor City, N.J., 1934-47. Dep. Gen. Conv., 1925, 28; Chrmn. Dept. Rel. Educ., Dio. Har.; Exec. Secy. Bd. Rel. Educ., Dio. N.J., 1938—.

McCoy, Duncan Redfield (Spok.), Nevada and 2nd Sts., Roslyn, Wash.—Vic. Calv. Ch., Roslyn, Holy Nativ. Ch., Cle Elum and Ch. Med., Easton, 1949—. b. Smethport, Pa., June 14, 1921; s. Guy Huenerfeldt McCoy and Edna Almeda (Dunbar). H. Sch., Smethport, Pa.; Hob., B.A., 1942; S.-W. T. S., B.D., 1947. D.—Oct., 1949, P.—May, 1950, Bp. Cross for F.L. m. Morna Jane Marshall, Aug. 29, 1944; c. two.

McCoy, Edward Clarence (Har.), Y.M.C.A., No. Newberry St., York, Pa.—Cur. S. John's Ch., 1952—. b. York, Pa., July 23, 1925; s. Clarence Edward McCoy and Mary Eleanor (Hubley). H. Sch., York; S. Chas. Coll.; S.

Mary's Sem., B.A.; S. Franc. Sem. Rec'd. from Rom. Ch., June 11, 1952.

McCOY, William Sortore (Roch.), 143 Spring St., Rochester, N.Y.—Retired, 1940—. b. Salamanca, N.Y., June 6, 1872; s. Albert McCoy and Amy Scott (Sortore). Cor., Ph.B., 1895; G. T. S., 1904. D.—June, 1904, P.—Dec., 1905, Bp. W. D. Walker. m. Anna Bayard Dod, Apr. 26, 1899; c. three. M-in-c. Gr. Meml. Ch., Dundee, N.Y., 1904-07; Asst. S. Luke's Ch., Rochester, N.Y., 1907-12; R. Holy Cross Ch., Plainfield, N.J., 1912-14; R. S. Geo. Ch., Rochester, N.Y., 1914-32; R. S. Luke's Ch., Fairport, N.Y., 1932-40.

McCRACKEN, Walter Merritt (C.), Hq. 6th Armored Div. Trains., Ft. Leonard Wood, Mo.—Chapl. (Maj.), U. S. A., 1941—. b. Chicago, Feb. 11, 1908; s. Merritt Joseph McCracken and Bessie Noyes (Jacobs). Pub. Schs., Chicago, Ill. and San Diego, Cal.; Harv. Sch., Los Angeles; Trin. Coll., Tor., 1926-28; S. John's, Greeley, Colo., 1928-29; Cal. Chr. Coll., B.A., 1930; N. W., 1930-32; W. T. S., 1930-32; Nash, B.D., 1937. D.—Nov., 1932, P.—Nov., 1933, Bp. Stewart. m. Cecelia G. Mehlich, May 28, 1949. Asst. Ch. Messiah, Chicago, 1932-34; P-in-c. S. Paul's Ch., DeKalb and wk., Rochelle, Ill., 1934-36; Instr. S. Alb. Sch., Sycamore, Ill., 1935-36; Asst. Ch. Atonc., Chicago, 1937-39; Chicago City Mssns., 1940-41.

McCRACKEN, William Chave (O.), 156 So. Main St., Oberlin, O.—R. Chr. Ch., 1949—. b. New York City, June 21, 1920; s. Frederick Beekman McCracken and Mildred Brittain (Chave). Lawrenceville Sch., N.J.; Ya., B.A., 1943; E. T. S., B.D., 1947. D.—Feb., 1947, P.—Oct., 1947, Bp. Scarlett. Prchr. S. Paul's Cathd., Boston, 1945-46. Assoc. Min. Em. Ch., Webster Groves, Mo., 1947-49.*

McCREA, Theodore Harper (Dal.), 10216 Galway Dr., Dallas, Tex.—R. Ch. S. John Bapt., 1948—. b. Minneapolis, Mar. 27, 1908; s. Rev. Christopher Harper McCrea and Elizabeth (Pratt). H. Sch., New Trier, Minn.; Un. Minn., B.A., 1929; Harv., M.A., 1930; G. T. S., S.T.B., 1943. D.—June, 1943, Bp. Sherrill; P.—Dec., 1943, Bp. Perry for Ma. Asst. Min. S. Mart. Ch., Providence, R.I., 1943-46; P-in-c. S. John's Mssn., Dallas, Tex., 1946-48.

McCULLOUGH, Jay Wheelock (Er.), 103 Clinton St., Greenville, Pa.—R. S. Clem. Ch., Greenville, P-in-c. S. Paul's Ch., Farrell and Vic. S. Edm. Ch., Mercer, 1950—. b. Clarendon, Ark., May 22, 1900; s. Jack McCullough and Josephine (Wheelock). Ft. Smith, Ark.; Ga. Sch. Tech., B.S. in C.E., 1921. D.—Nov., 1937, P.—July, 1938, Bp. I. P. Johnson. m. Gertrude Williams, Apr. 28, 1928; c. two. Asst. S. Barn. Ch., Denver, 1936-38; Vic. S. Geo. Ch., Englewood, Colo., 1938; Vic. S. Andr. Ch., La Junta, Ch. Messiah, Las Animas and S. Paul's Mssn., Lamar, Colo., 1938-43; Vic. S. Jude's Ch., Tiskilwa, S. John's Ch., Henry and S. Luke's Ch., Wyoming, Ill., 1943-44; R. Gr. Ch., Galesburg, Vic. Trin. Ch., Monmouth and S. Mary's Ch., Knoxville, Ill., 1944-50.

McCULLOUGH, Mark Malalieu (N'k.), 81 Congress St., Newark 5, N.J.—Asst. Chr. Ch., 1952—. b. Brookville, Pa., Sept. 22, 1925; s. Mark Malalieu McCullough and Florence Helen (Richardson). H. Sch., Lewisburg, Pa.; Buc., B.A., 1949; G. T. S., S.T.B., 1952. D.—June, 1952, Bp. Heistand. m. Patricia C. Jordan, July 25, 1952.

McCUNE, William Pitt (N.J.), 52 Lexington Ave., Columbus 15, O.—Retired, 1951—. b. Columbus, O., Apr. 29, 1885; s. John Prouty McCune and Fanny (Stokes). Ya., B.A., 1906. M.A., 1907, Ph.D., 1912; G. T. S., 1915-16. Fell., 1916-18. D.—June, 1916, P.—May, 1917, Bp. C. B. Brewster. R. S. Ign. Ch., N.Y.C., 1918-48; Chapl. Commun. Transfig., Glendale, O., 1949-51.

McCURDY, Charles Harden (M.), R.F.D., Jamaica, Vt.—Retired, 1937—. b. Burnham, Me., Jan. 15, 1881; s. George Emerald McCurdy and Helen Louise (Morse). Chi., Ph.B., 1912. D.—Oct., 1912, P.—Jan., 1914, Bp. C. D. Williams. m. Violet A. Barnes, Aug. 19, 1926. Sandusky, Mich., 1912; Asst. S. John's Ch., Detroit, 1912-15; Vic. Gr. Ch., So. Boston, 1915-18; R. S. Jas. Ch., Birmingham, Mich., 1918-27; P-in-c. S. Paul's Mssn. and Hdmstr. Sarah Clark Home and Sch. for Boys, Romeo, Mich., 1927-32.

McDANIEL, Roy Alan Francis (F.L.), 412 Park Ave., Oconto, Wis.—Vic. S. Mark's Ch., 1951—. b. East Vaughn, New Mex., Oct. 27, 1916; s. Roy Alva McDaniel and Mary Alice (Conlin). H. Sch., Osawatimie, Kan.; Un. Denver, B.A., 1946; Nash., 1950. D.—Mar., 1950, P.—Sept., 1950, Bp. Horstick. Vic. S. John's Ch., Sparta and S. Mich. Ch., Black River Falls, Wis., 1949-51. Dir. Hospitality House Serv. Center; Dioc. Chapl. for Servicemen and Women, Camp McCoy, Wis., 1951.

McDONALD, David (N.Y.), East Pepperell, Mass.—Retired, 1951—. b. Halifax, N.S., Dec. 23, 1879; s. William McDonald and Julia A. (Day). S. Steph.; Harv.; E. T. S. D.—June, 1912, P.—May, 1913, Bp. W. Lawrence. Cur. S. John's Ch., Charlestown, Mass., 1912-13; Cur. Ch. Epiph., N.Y.C., 1913-16; R. S. Phil. Ch., Circleville, O., 1916-23; R. S. John's Ch., Lancaster, O., 1923-32; Supply, Dio. Ma., 1932-33; Chapl. Seamen's Ch. Inst., N.Y.C., 1933-46; Asst. Chr. Ch., Fitchburg, Mass., 1946-51.

McDONALD, Frederick Alexander (Hon.), 1515 Wilder Ave., Honolulu, T.H.—R. S. Clem. Ch., 1949—. b.

Seattle, Wash., Sept. 20, 1908; s. Donald Alexander McDonald and Elizabeth Thomas (McDonnell), Un. Wash., B.A.; G. T. S., 1934. D—Apr. 1934, Bp. Lloyd for Ol.; P—Apr., 1935; Bp. Perry for Ol. Cur. S. Steph. Ch., Providence, R.I., 1934-36; P-in-c. S. John's Ch., Centralia and S. John's Ch., So. Bend, Wash., 1936-39; Chapt. U. S. A., 1942-46; R. S. Dav. Ch., Portland, Ore., 1939-49. Assoc. Dir. Presiding Bp's Com. on Laymen's Wk., Natl. Coun., 1948-49.

McDONALD, John Arthur (S.H.B.)—b. No. Platte, Neb., Dec. 10, 1893; s. Lyman Porter McDonald and Maggie McDougall (Dixon). Lewis Inst., Chicago; Un. Pa., B.A., 1915; Tchrs. Coll., Colomb. M.A., 1919; G. T. S., 1918, B.D., 1919. D—June, 1918, Bp. DuMoulin for Pa.; P—May, 1919, Bp. F. Burgess for Pa. In China; Asst. Trin. Ch., Princeton, N.J.; Sr. Cur. Chap. Interces., Trin. Par., N.Y.C., 1924-31; S. Paul's Ch., Woodside, L.I., 1931-33.*

McDONALD, Raymond Thomas, S.S.J.E. (Ma.), 980 Memorial Dr., Cambridge 38, Mass.—Asst. Ch. S. John Evang., Boston, 1934—b. Cincinnati, Feb. 22, 1894. D—May, 1922, Bp. W. Lawrence for Mil.; P—Sept., 1923, Bp. of Corea. Mssy. East Gate Mssn., Kangwha, Corea; Asst. S. Paul's Ch., Brooklyn, N.Y., 1926-30; Asst. Ch. Adv. and Vic. S. Cypr. Col. Mssn., San Francisco, 1930-34.

McDOWELL, Lowell Burdette (L.A.), 4126 W. 173rd St., Torrance, Cal.—Vic. Ch. Holy Commun., Gardena, 1950—b. Glasco, Kan., Mar. 26, 1920; s. Cyrus Delaney McDowell and Ruby Ann (Daniels). H. Sch., Los Angeles; U. S. C., B.A., 1947; Berk., S.T.B., 1950. D—July, 1950, P—Feb., 1951, Bp. Bloy. m. Betsy Loraine Nichols, June 30, 1951.

McDUFFIE, John Sherwood (P.Z.), P. O. Box 2011, Ancon, C. Z.—Mssy., Dist. P.Z., 1952—b. Jacksonville, Fla., June 17, 1924; s. Victor Lorenzo McDuffie and Willie Lou (Thomas). Chr. Sch., Arden, N.C.; Un. N. C., B.A., 1949; V. T. S., B.D., 1952. D—June, 1952, Bp. Henry.

McELLIOTT, Thomas James (Minn.), 112 So. Oak St., Lake City, Minn.—R. S. Mark's Par., Lake City and P-in-c. Chr. Mssn., Frontenac, 1951—b. Sioux Falls, S.D., June 8, 1919; s. William James McElligott and Audencia (Bee). H. Sch., Appleton, Minn. D—Dec., 1949, P—Oct., 1950, Bp. Keeler. m. Betty Jeanne Krause, May 25, 1942; c. three. Asst. S. Paul's Par., Winona, Minn. and In-c. Emm. Par., Rushford, S. Jas. and S. John's Mssn., Dresbach Mssn., Caledonia and Trin. Mssn., St. Charles, Minn., 1949-51.

McELMURY, Clark Wallace (U.), 5617 Taft St., La Jolla, Cal.—b. Stockton, Minn., Jan. 26, 1912; s. George W. McElmury and Mabel Caroline (Coo). H. Sch., Minneapolis; Un. Minn., B.A., 1940; N. W., B.D., 1942, M.A., 1944; S.-W. T. S., 1 yr.; Grad. Ya. Inst. of Alcoholic Studies, 1949. D—Oct., 1942, P—Dec., 1943, Bp. Keeler. m. Ruth E. Bolin, Oct. 31, 1936; c. three. Lay-R-in-c. S. John's Ch., Hassan, Minn., 1935-41; In-c. S. Mart. Ch., Fairmont and Ch. Gd. Shpd., Blue Earth, Minn., 1942-45; R. S. Andr. Ch., Minneapolis, Minn., 1945-48; R. S. Sim. Ch., Buffalo, N.Y., 1948-50; Chapt. S. Mark's Hosp. and P-in-c. All SS. Ch. and S. Pet. Ch., Salt Lake City and All Souls' Ch., Garfield, U. 1950-51; P-in-c. S. Jas.-by-the-Sea, La Jolla, Cal., 1951-52. Author: "For This We Fight," 1944; "The Heart of America," 1946.*

McELROY, James Francis (O.), 1712 Potomac Dr., Toledo, O.—R. S. Mark's Ch., 1945—b. Albany, N.Y., Sept. 25, 1908; s. John Hale McElroy and Helen Hutchinson (Boss). H. Sch., Albany; Holderness Sch., 1927; Dart., B.A., 1931; E. T. S., 1934. D—Sept., 1934, P—June, 1935, Bp. Brewster. m. Elizabeth King Young, Apr. 5, 1932; c. two. Cur. S. Mary's and S. Jude's Ch., Northeast Harbor, Me., 1934-35; P-in-c. same, 1935-36; R. same, 1936-43; R. S. Jas. Ch. and Civilian Chapt. Naval Air Sta., Gross Ile., Mich., 1943-45. Mem. Faculty Bow. Conf., 1938, 39, 40; Mem. Dioc. Com. Chr. Soc. Relations, 1939-41; Mem. Com. Chr. Soc. Action, Me. Coun. Chs., 1940-41; Mem. Dioc. Com., Forw. Serv., 1940-41; Deas. Down. River Convoc., 1943-45; Mem. Dept. Prom., 1943-45; Mem. Dioc. Com., 1944-45; Chrmn. War Emergency Cmssn., 1944-45; Mem. Dept. Mssns., 1946; Mem. Com. Race Relations, 1946; Mem. Bd. and Chrmn. Civic Action Com., Toledo Coun. Chs., 1946; Mem. Amer. Arbitration Assoc., 1948-49; Mem. Toledo Citizens Labor-Management Assoc., 1948-49. Ed.: Parish Handbook, issued by Dept. Chr. Soc. Relations, Dio. Me., 1941.

McELWAIN, Rt. Rev. Frank Arthur, Conference Center, Monteagle, Tenn.—Retired Bp. of Minn.; Prof. Past. Theol., S.-W. T. S., 1933—b. Warsaw, N.Y., Dec. 14, 1875; s. James Frank McElwain and Mary Stewart (Arthur). Trin. B.A., 1899, M.A., 1902, S.T.D., 1913; Sea., B.D., 1902, D.D., 1912. D—June, 1902, P—Feb., 1903, Bp. E. R. Atwill. Con. Suffr. Bp. Dio. Minn., Oct. 30, 1912, m. (1) Helen Cantwell Demuth (dec.), Nov. 17, 1902; (2) Mabel Collins Lofstrom, July 28, 1920. Mssy. S. John's Ch., Neosho, Mo., 1902-03; P-in-c. S. Paul's Ch., Kansas City, 1903-04; P-in-c. Trin. Ch., Marshall, Mo., 1904-05; Instr. O. and N. Test., Sea., 1905-07; Warden

Sea., 1907-11; Dean Cath. Merc. Sav. Faribault, Minn., 1911-12; Suffr. Bp. Dio. Minn., 1912-17; Bp. same, 1917-43; Bp. Whipple Prof. Pstrl. Theol., S.-W. T. S., 1933-38; Pres. and Dean, same, 1938-44.

McELWAIN, Harold Ashley (Me.), 143 State St., Portland, Me.—R. S. Paul's Par., 1947—b. Lewiston, Me., July 23, 1917; s. Samuel Ashley McElwain and Nina Mary (Thibedeau). H. Sch., Berlin, N.H.; Portland Jr. Coll.; Boston Un.; Carroll Coll., B.A., 1946; Nash., 1946. D—Sept., 1946, P—Oct., 1947, Bp. O. L. Loring. Vic. S. Paul's Ch., Portland, Me., 1946-47. Instr. Youth Conf., 1949.

McELYEA, Grover Cleveland (Dal.), 500 So. Moore St., Sulphur Springs, Tex.—Vic. S. Phil. Ch., Sulphur Springs and S. Mark's Ch., Mt. Pleasant, 1950—b. Le Flore, Okla., Mar. 13, 1923; s. Grover Cleveland McElyea and Jewel Hood (Bales). H. Sch., Dallas, Tex.; Un. Pa.; Ohio Wesl., B.A., 1947; S.-W. T. S., L.Th., 1950. D—June, 1950, P—Dec., 1951, Bp. C. A. Mason. m. Mary Louise Stanard, Dec. 24, 1945.

McEVOY, Richard Eugene (N.Y.), 129 E. 10th St., New York 3, N.Y.—R. S. Mark's Ch.-in-the-Bowery, 1943—b. Struthers, O., Aug. 19, 1903; s. Richard Eugene McEvoy and Alice (Barker). Hiram Coll., B.A., 1924; E. T. S., B.D., 1928. D—Dec., 1928, P—June, 1929, Bp. Slattery. m. Leah M. Benchoff, May 19, 1928; c. one. Asst. to Dean S. Paul's Cathd., Boston, 1929-30; R. Trin. Ch., Iowa City, Ia. and Chapt. Episc. Stds. Un. Ia., 1930-43. Mem. Dioc. Bd. Exam. Chapt., 1935—; Mem. Bp. and Coun., 1937; Dioc. Chrmn. Dept. Rel. Educ., 1937.

McFARLAND, Robert Dale (Ol.), 2740 W. Mercer Way, Mercer Island, Wash.—P-in-c. Emm. Mssn., 1949—b. Chanute, Kan., May 6, 1915; s. Jesse Brown McFarland and Ellen Gertrude (Childs). H. Sch., Bremerton, Wash.; Un. Wash., B.A., 1940; Ya., B.D., 1944; Coll. Puget Sound, M.A., 1947. D—Nov., 1948, Bp. Bayne; P—June, 1949, Bp. Gilbert for Ol. m. Juanita Lucille Webster, Jan. 20, 1948; c. one. Dir. Chr. Educ., S. Phil. Ch., N.Y.C., 1948-49.

McFARLANE, John Norris (S.H.B.)—D—Dec., 1886, Bp. Tuttle.*

McFAYDEN, Donald. Died November 15, 1951. For data see Edition 1950.

McGANN, John Moore (N.Y.), New London, N.H.—Hon. Dean Chr. Ch. Cathd., Springfield, Mass., 1929—b. Bellefonte, Pa., Feb. 27, 1870; s. Rev. Byron McGann and Mary (MacNeil). Hill Sch., Pottstown, Pa.; Episc. Acad., Phila.; Trin., B.A., 1895, S.D., 1929; E. T. S., B.D., 1897. D—June, 1897, Bp. Whitaker; P—June, 1898, Bp. H. C. Potter. m. Marion Duncan, Oct. 24, 1901; c. two. R. Ch. Holy Spirit, Boston, 1899-1905; S. Paul's Ch., Erie, Pa., 1905-08; S. Paul's Ch., Columbus, O., 1908-11; Trin. Ch., Chicago, 1911-15; Chr. Ch. Cathd., Springfield, Mass., 1915-28; Temp. charge pars. in U.S. and Eng.; Actg. R. Ch. Adv., Boston, 1937; R. S. John's Ch., Hartford, Conn., 1938-39.

McGARVEY, John Philip (Pa.), 823 MacDade Blvd., Collingdale, Pa.—R. Trin. Ch., 1945—b. Phila., Mar. 15, 1913; s. John Levens McGarvey and Lillian Shapley (Smith). Episc. Acad., Overbrook, Pa.; Trin., B.A., 1935; Berk., S.T.B., 1938, S.T.M., 1948; Tem., S.T.D., 1951. D—June, 1938, P—June, 1939, Bp. Taitt. m. Betty Virginia Brown, Sept. 3, 1940; c. three. Cur. Ch. Ascen. New Haven, Conn., 1938-39; P-in-c. S. John's Ch., Pine Meadow, Conn., 1939-40; P-in-c. S. Mark's Ch., Waterville, Me., 1940-42; P-in-c. S. Ambr. Ch., Phila., 1942-45. Publ.: "Modernism in Archbishop Temple."

McGAVERN, Charles Leighton (W.N.C.), Tryon, N.C.—R. Ch. Holy Cross, 1938-42 and 1951—b. Buffalo, N.Y., Aug. 28, 1906; s. Rev. John Wesley McGavern and Nellie Estelle (Harrison). H. Sch., Buffalo; Syr. B.S., 1928; G. T. S., 1935; D—June, 1935, P—Dec., 1935, Bp. Ferris. m. Ferdinand Rhodus Poppe, June 19, 1940; c. two. R. S. Paul's Ch., Montour Falls and S. John's Ch., Catherine, N.Y., 1935-36; Cant. S. Paul's Cathd., Buffalo, N.Y., 1936-38; Chapt. U.S.A.F., 1942-46; R. S. Paul's Ch., New Orleans, La., 1946-51.

McGAY, Culbert (Conn.), South Casco, Me.—Retired, 1946—b. New York City, Jan. 29, 1875; s. Isaac McGay and Annie Bigham (Crothers). Trin. Ch. Sch.; S. Steph., 1899-1902; G. T. S., 1905. D—June, 1905, Bp. Greer; P—Dec., 1905, Bp. Codman. m. Mabel Esselsty, Oct. 26, 1907; c. two. Rumford Falls, Me., 1905-07; Gr. Ch., Bath, Me., 1907-21; S. Mary's Ch.-by-the-Sea, Northeast Harbor, Me., 1921-23; R. S. Andr. Ch., Marble Dale, Conn., 1926-40; R. S. John's Ch., New Milford, Conn., 1923-46.*

McGEE, Harold Frank (Ia.), Trinity Church, Iowa City, Ia.—R. Trin. Ch. and Chapt. Episc. Stds. Ia. St., 1948—b. Cleveland, Oct. 1, 1916; s. Frederick McGee and Almira (Helms). H. Sch., Cleveland; West. Res. B.A., 1939; Harv. Grad. wk., 1941-42; Boston Un., S.T.B., 1942; U. T. S., S.T.M., 1943; V. T. S., Grad. wk., 1946. D—Oct., 1946, Bp. Goodwin; P—Oct., 1947, Bp. W. R. Mason. m. Marion Elizabeth Booz, Nov. 7, 1946; c. two. Chapt. U. S. N. R., 1943-46; M-in-c. S. Paul's Par., Han-

over and Imm. Ch., Old Church, Va., 1946-48. Fell. (winter term), Natl. Coll. Prohrs., 1952; Secy. Coll. Wk. Dio. Ia., 1949-52; Dioc. Coun., 1949-51; Dept. Chr. Educ., 1949-53. Mem. Phi Beta Kappa.

McGHEE, Henry James (Miss.), Woodville, Miss.—P-in-c. S. Paul's Ch., Woodville and S. Sylvanus Ch., Pinckneyville, 1944—D—May, 1934, P—Nov., 1934, Bp. Gailor. Form. Presby. Min.; D. and P-in-c. S. Barn. Ch., Tullahoma, S. Paul's Ch., Murfreesboro and Ch. S. Mary Magd., Fayetteville, Tenn., 1934-41; Mssy-in-c. Ch. Epiph., Tunica and Ch. Ascen., Hernando, Miss., 1941-44.*

McGINNIS, Omar Wendell (Minn.), 1710 E. Superior St., Duluth 5, Minn.—R. S. Paul's Ch., 1943—b. Tiffin, O., Oct. 30, 1908; s. Omar Franklin McGinnis and Lenora (Gardner). H. Sch. and Heidelberg Coll., Tiffin; Ken., B.A., 1932; Bex., B.D., 1934, S.T.M., 1937. D—June, 1934, P—Feb., 1935, Bp. Rogers. m. Charlotte Jane Fairbairn, Sept. 21, 1936; c. three. Asst. R. S. Paul's Ch. and S. Steph. Ch., Steubenville, O., 1934-35; Jr. Cur. Trin. Cathd., Cleveland, 1935-37; R. Ch. Incarn., Cleveland, 1937-43. Mem. Bp. and Coun., 1943-46, 1948-51; Mem. Stndg. Com., 1945-46; Dep. Gen. Conv., 1946.

McGIRR, David Donald (Tex.), 715 No. High St., Henderson, Tex.—D-in-c. S. Matt. Ch., 1952—b. Seattle, Wash., May 10, 1927; s. H. Donald McGirr and Margaret Agnes (Wood). H. Sch., Seattle; Un. Wash., B.A., 1949; G. T. S., S.T.B., 1952. D—June, 1952, Bp. Quin. m. Joan Tettelbaum, Aug. 19, 1949.

McGREGOR, Daniel Arthur (N.Y.), 10 Maul St., New Rochelle, N.Y.—Retired, 1949—b. Ottawa, Ont., Oct. 30, 1881; s. Robert and Julia Roberta McGregor. Pub. Sch. and Collg. Inst., Ottawa; McMaster Un., Tor., B.A., 1905, M.A., 1907; Chi., Ph.D., 1929; W. T. S., S.T.B., S.T.M., 1928, S.T.D., 1934. D—Dec., 1921, Bp. Griswold. P—June, 1922, Bp. Anderson. m. Annabella Tomkins, Nov. 30, 1908; c. two. P-in-c. Holy Cross-Imm. Mssn., Chicago, 1922-25; R. S. Mark's Ch., Glen Ellyn, Ill., 1925-29; Prof. Dogm. Theol., W.T.S., 1929-33; Exec. Secy. Div. Ref. Educ., Natl. Coun., 1933-46; Visiting Prof. Theol., Un. So., 1947-49.

McGREGOR, Robert Foster (Tenn.), 102 Dixie Lane, Oak Ridge, Tenn.—R. S. Steph. Ch., 1949—b. De Kalb, Ill., Sept. 9, 1915; s. Rev. Daniel Arthur McGregor and Annabelle (Tomkins). H. Sch., Evanston, Ill.; Ob., B.A., 1938; G. T. S., S.T.B., 1941. D—June, 1941, P—Dec., 1941, Bp. B. D. Tucker. m. Mary Louise Keller, Oct. 3, 1944. R. S. Jas. Ch., Bucyrus, Gr. Ch., Galion and P-in-c. S. Mark's Ch., Shelby, O., 1941-43; R. Chr. Ch., Oberlin, O., 1943-49.

McGRORY, John Reardon (N.J.), 214 Church St., Bound Brook, N.J.—R. S. Paul's Ch., 1951—b. Phila., Sept. 2, 1895; s. John McGrory and Margaret Elizabeth (Reardon). H. Sch. and Br. Prep. Sch., Phila.; G. T. S., 1921; Un. Pa., B.A., 1922; P. D. S., S.T.B., 1926. D—May, 1921, P—June, 1922, Bp. Rhineland. m. Eleanor Custis Bennett, Oct. 9, 1929; c. two. Loc. Ten. S. Sim. Ch., Phila., 1922-23; R. Ch. Holy Apos., St. Clair, Pa., 1923-24; R. S. Barth. Ch., Phila., 1924-42; R. All SS. Ch., Leonia, N.J., 1942-51. Mem. Pi Kappa Alpha; Mem. Lodge #2, F. and A.M., Phila.

McINTOSH, Charles Anthony Edwin (Lib.), 89 Carey St., Monrovia, Liberia, W.A.—Retired, 1949—b. Edina, Lib., July 13, 1889; s. Samuel Alexander McIntosh and Caroline Rose (Liberty). Cuttington, 1906. D—Dec., 1933, Bp. Campbell. P—May, 1939, Bp. Kroll. m. Catharine Irene Greenfield, June 9, 1929; c. seven. Asst. S. Phil. Mssn., Fortsville, Lib.; Asst. S. John's Mssn., Lower Buchanan, Lib.; P-in-c. S. Luke's Ch., Edina, Lib., 1939, 41; P-in-c. S. Andr. Ch., Upper Buchanan, Lib., 1941-49; P-in-c. S. Barn. Mssn., Benson River and Kru Chap., Kru Town, Lib., 1946-49.*

McINTOSH, Elvrae Arkley (Alaska), 0324 S.W. Nebraska St., Portland, Ore.—Retired, 1949—b. Flat Creek, Tenn., May 11, 1876; s. William Jasper McIntosh and Mildred Virginia (Turner). D—Mar., 1929, P—May, 1930, Bp. Rowe. m. Veta Jones, June 27, 1914; c. one. Vic-in-c. S. Mark's Ch., Nenana, Alaska, 1929-30; Vic. S. Matt. Ch., Fairbanks, Alaska, 1930-31; Vic. S. Tim. Ch., Tanacross, Alaska, 1931-44; Vic. S. John's Ch., Tacoma, Wash., 1945-47; P-in-c. Calv. Ch., Roslyn, Holy Nativ. Ch., Cle Elum and Community Ch., Easton, Wash., 1947-49.

McINTOSH, Moultrie Hutchinson (P.Z.), Bluefields, Nicaragua—Archd. of Nicaragua, 1952—b. Society Hill, S.C., Mar. 5, 1923; s. David Gregg McIntosh and Mary Elizabeth (Hutchinson). H. Sch., Summerville, S.C.; Un. So., B.A., 1947; V. T. S., 1950. D—June, 1950, Bp. Caruthers; P—Jan., 1951, Bp. R. H. Gooden. In-c. Indian Mssns., Nicaragua, 1950-52.

McKAY, Arthur Donald (C.), 201 So. Ashland Blvd., Chicago, Ill.—Asst. Ch. Epiph., 1950—b. Evanston, Ill., Sept. 9, 1915; s. Arthur McKay and Kate Eliza (Hickey). New Trier Sch.; Carroll Coll., B.A., 1939; Nash., 1942. D—May, 1942, P—Nov., 1942, Bp. Conkling. Cur. Trin. Ch., Aurora, Ill., 1942-43; P-in-c. S. Ign. Ch., Antioch and S. Andr. Ch., Grayslake, Ill., 1943-46; Asst. Ch. Ascen.,

Chicago, Ill., 1946-49; Asst. Dir. Lawr. Hall, Chicago, 1949-50.

McKAY, Cecil Archibald (Ida.), 915 4th St., So., Nampa, Ida.—R. Gr. Ch., 1936—b. Minto, N.D., Dec. 19, 1890; s. Archibald McKay and Anna (Moore). H. Sch., Williston, N.D.; Un. N. D., B.A., 1914; Un. Ore., Post Grad. wk., Physics, 1916-17; V. T. S., 1920-21. D—Nov., 1930, P—July, 1931, Bp. Tyler. Vic. Our Sav. Ch., Langdon, N.D., 1929-31; R. All SS. Ch., Minot, N.D., 1931-36; Vic. S. Dav. Ch., Caldwell, Ida., 1936-49. Mem. Phi Beta Kappa.

McKAY, Maurice Putnam (N.H.), St. Mark's Rectory, Barron, Wis.—R. S. Mark's Ch., Barron and P-in-c. S. Phil. Ch., Turtle Lake and S. Barn. Ch., Clear Lake, 1952—b. Humphrey, N.Y., June 24, 1907; s. Burnette Eugene McKay and Grace (Putnam). H. Sch., Ravena, N.Y.; Un. Mich., B.S., 1929; DeLancey Div. Sch., 1935; Un. Fndt., M.A., 1947; Amer. Theol. Sem., Th.D., 1948. D—June, 1935, P—May, 1936, Bp. Davis. m. Bernice Norine Franke, June 29, 1932. D. and P-in-c. S. Paul's Ch., Springville, N.Y., 1935-36; Cur. S. John's Ch., Dunkirk, N.Y., 1936-37; P-in-c. S. John's Ch., Donora, Pa., 1937-40; Sr. Cur. Chap. Interces., Trin. Par., N.Y.C., 1940-43; R. Chr. Ch., Herkimer, N.Y., 1943-46; R. Trin. Ch., Whitehall, N.Y., 1946-48; Vic. S. Jude's Ch.; Franklin, N.H., 1948-50; R. Trin. Ch., Tilton, N.H., 1948-52.

McKAY, Robert Barnes (N.k.), St. Agnes' Rectory, Little Falls, N.J.—R. S. Agnes' Ch., 1912—b. Phila.; s. Rev. Robert McKay and Harriet (Selsor). Episc. Acad., Phila.; Moorestown Friends Sch.; Un. Pa., B.A.; P. D. S., 1911. D—June, 1911, P—Feb., 1912, Bp. Scarborough. m. Marielle Perkins, June 4, 1912; c. three.*

McKAY, William Samuel (N.J.), 920 So. 5th St., Camden, N.J.—R. S. Aug. Ch., 1945—b. Fayetteville, N.C., June 27, 1893; s. Charles Edward McKay and Elvira (McCoy). S. Paul's Sch., Lawrenceville, Va.; S. Aug. Sch., N.C.; Bp. Payne Div. Sch., 1917; G. T. S., 1918; P. D. S., B.Th., 1935. D—June, 1917, P—Dec., 1918, Bp. Darst. m. Eliza Esther Ware, Aug. 2, 1928. R. S. Phil. Ch., Syracuse, N.Y., 1918-27; P-in-c. S. Aug. Ch., Camden, N.J., 1927-45.

McKEAN, William Roulston (Pa.), 1731 W. Girard Ave., Phila., 30, Pa.—R. S. Matt. Ch., Francisville, 1942—b. Phila., Aug. 6, 1901; s. William McKean and Susan (Ross). Pub. Schs., Phila.; Sea., 1926. B.D., 1927. D—Jan., 1926, Bp. McElwain for Pa.; P—Dec., 1926, Bp. Garland. m. Margaret Louise Moritz, Feb. 16, 1927; c. one. Asst. R. Chr. Ch., Phila., 1926-37; M-in-c. same, 1937-39; Assoc. R. same, 1939-41; Assoc. R. S. Matt. Ch., Francisville, Pa., 1941-42.

McKECHNIE, Alexander Rankin (L.I.), 855 Middle Neck Rd., Great Neck, N.Y.—R. All SS. Ch., 1930—b. St. Paul, Mar. 15, 1896; s. Alexander Aitkin McKechnie and May Randall (Moore). Pub. Schs., St. Paul; Ken., M.A., Ph.B.; G. T. S., 1934. D—June, 1925, Bp. McKim; P—June, 1929, Bp. Larned. m. Dorothy Harriet Malvern, June 22, 1923; c. three. Asst. Holy Trin. Ch., Tokyo, Jap., 1925-29; Mem. Faculty S. Paul's Un., Tokyo, Jap., 1929-29; Asst. All SS. Ch., Great Neck, N.Y., 1929-30.

McKEE, Hugh Crockett (La.), 2216 Metairie Rd., New Orleans 20, La.—R. S. Mart. Ch., 1951—b. Frankfort, Ky., May 17, 1911; s. Hugh Crockett McKee and Stella (Jones). Pub. Schs., Frankfort and Jeffersontown, Ky.; H. Sch., St. Joseph and Baton Rouge, La.; Un. So. (Grad. in Div.), 1948. D—Sept., 1947, P—Mar., 1948, Bp. Clingman. m. Mary Frances Cooke, Aug. 22, 1936; c. one. U. S. A., (1st Lt.), 1942-45; D-in-c. Chr. Ch., Bowling Green, Ky., 1947-48; R. same, 1948-51; In-c. Trin. Mssn., Russellville, Ky., 1947-51; Chapl. Episc. Stds. West. Ky. St. Coll., 1948-51. Rgrstr., Dio. Ky., 1939-42; Mem. Dioc. Exec. Coun., 1942; Chrmn. Dioc. Coll. Wk. Cmssn., 1949-51. Pres. S. Luke's Alumni, Un. So., 1949-50.

McKEE, James Elmer (N.H.), 49 Concord St., Peterborough, N.H.—R. All SS. Ch., 1935—b. Port Washington, N.Y., Mar. 30, 1887; s. Thomas McKee and Sarah Jane (Carpenter). S. Steph., B.A., 1910; G. T. S., 1913. D—May, 1913, P—June, 1914, Bp. F. Burgess. m. Eugene Annette McCandless, Oct. 18, 1915; Cur. S. Pet. Ch., Bennington, Vt., 1913-15; R. same, 1919-31; R. S. Paul's Par., Vergennes, Vt., 1915-19; Mssnr., Dio. Vt., 1931-35. Dep. Gen. Conv., 1922, 28, 34.

McKEE, John, 3rd (Tex.), 1401 Park Ave., Orange, Tex.—R. S. Paul's Ch., 1948—b. St. Louis, July 1, 1914; s. John McKee, Jr. and Adelaide Virginia (Magehan). H. Sch., Kansas City; Rice Inst., B.A., 1935; V. T. S. B.D., 1938. D—July, 1938, P—May, 1939, Bp. Quin. m. Shirley Elaine Dixon, Jan. 26, 1951. D-in-c. Epiph. Ch., Calvert, Tex., 1938-39; Asst. R. S. Paul's Ch., Waco, Tex., 1939-40; Asst. Chr. Ch. Par., Houston, Tex., 1940-42; Asst. Milit. Attaché, American Embassy, Bogotá, Columbia, 1942-48.

McKEE, Joseph Martin (Minn.), Shattuck Campus, Faribault, Minn.—Chapl. Shattuck Sch., 1944—b. Stuart, Ia., Aug. 11, 1907; s. Richard James McKee and Carolyn (Reburn). H. Sch., Stuart; Grinnell, B.A., 1929; St. Un. Ia., M.A., 1930. D—July, 1942, Bp. McElwain; P—Oct.,

1944, Bp. Keeler. Vic. Ch. Holy Cross, Dundas, Minn., 1942-44.

McKENNA, Warren Henry (Ma.), R.F.D., Epping, N.H.—Case wkr. Haverhill Child. Aid and Fam. Soc., 1951—; b. Providence, R.I., Jan. 14, 1918; s. Walter H. McKenna and Henrietta (Cregan). H. Sch., Providence; Wesl., B.A., 1940; E. T. S., B.D., 1943. D.—Mar., 1943, P.—Sept., 1943, Bp. Perry, m. Elizabeth Banks, Jan. 31, 1945; c. two. M-in-c. S. Pet. Ch., Jamaica Plain, Mass., 1943-46; R. S. John's Ch., Roxbury, Mass., 1946-51.

McKENZIE, Frank Erwin (W.N.C.), Box 717, Morganton, N.C.—Asst. to R. Gr. Ch. and Mssns., 1951—; b. Salisbury, N.C., Feb. 20, 1924; s. William Locks McKenzie and Harriet Nell (McLean). H. Sch., Gastonia, N.C.; Belmont Abbey Jr. Coll., 1943; Un. So., 1948; G. T. S., 1951. D.—June, 1951, P.—May, 1952, Bp. Henry.

McKENZIE, John Robert Vang (W.Ma.), 695 Southbridge St., Worcester 3, Mass.—R. S. Matth. Ch., 1944—; b. Frederickton, N.B., Can., Apr. 25, 1901; s. Johnson McKenzie and Katherine (Dougherty). Pub. Schs., Frederickton; Un. New Brunswick; G. T. S., 1930, S.T.B., 1931. D.—Apr., 1930, Bp. Matthews for S.F.; P.—Oct., 1930, Bp. Wing. m. Eleanor Mulrone, Oct. 18, 1930; c. two. Vic. Emm. Ch., Springdale, Conn., 1930-31; R. S. Paul's Ch., Huntington Center and Trin. Ch., Nichols, Conn., 1931-38; R. Chr. Ch., Canaan, Conn., 1938-44. Dept. Soc. Serv., 1935-38; Dept. Mssns., 1938-44; Bd. Mssns., 1944—; Dean Worcester Convoc., 1948; Secy-Treas., Bement Center, 1947—; Mem. Newcomen Soc. of Eng.

McKEOWN, James (Tex.), 305 No. Travis St., Cameron, Tex.—P-in-c. All SS. Ch., Cameron and S. Thos. Ch., Rockdale, 1948—; b. Oakland, Cal., Sept. 3, 1921. H. Sch., New Smyrna Beach, Fla.; Un. So., B.A., 1943, B.D., 1945; Drew Un., M.A., 1946. D.—Mar., 1945, Bp. Wing; P.—June, 1946, Bp. Loutitt, m. June Poorbaugh, June 6, 1942; c. three. Cur. Holy Trin. Ch., W. Palm Beach, Fla., 1945-46; Cur. S. Pet. Ch., Essex Fells, N.J., 1946; P-in-c. Boone Mssn. Field, N.C., 1946-48.

McKEOWN, Reynold Daniel (Kan.), 9 E. Main St., Canton, N.Y.—R. Gr. Ch., 1952—; b. Green Bay, Wis., July 1, 1912; s. Daniel James McKeown and Martha Bertha (Nimz). H. Sch., Green Bay; Un. Wis., Mus. B., M.A., 1939; Nash. 1946. D.—Feb., 1945, P.—Sept., 1945, Bp. Ivins. R. S. Geo. Ch., Milwaukee, Wis., 1945-49; R. S. Andr. Chr. Emporia, Kan., 1949-52.

McKIM, John Cole. Died August 26, 1952. For data see Edition 1950.

McKINLEY, Alan Robertson (Me.), 45 Jackson St., Ansonia, Conn.—R. Emm. Ch., 1952—; b. Durbant, So. Africa, July 11, 1891. H. Sch., Greytown, Natal; Dow, B.A., 1920; Un. Stellenbosch, MSc., 1923; Bangor; Col-Roch.; G. T. S. D.—May, 1945, P.—Nov., 1945, Bp. O. L. Loring, m. Florence Edith Wells, June 4, 1914; c. four. Cong. and Presby. Min., 1920-43. Vic. S. Geo. Ch., Sanford, Me., 1945-52. Lectr. Zoology Un. So. Africa.

McKINLEY, Benjamin Walter Blaine (Md.), Breathesville, Md.—R. Antietam Par., 1917—; b. Hancock, Md., May 10, 1881; s. Norval Miles McKinley and Frances Ann McKinley. Pub. Schs., Hancock; S. John's, B.A., 1907; V. T. S., 1910. D.—June, 1909, P.—June, 1910, Bp. Murray, m. Kitty Maria Stigers, Aug. 31, 1911; c. one. Mem. Exec. Coun.; Dean Convoc. of Cumberland; Chapl. S. Jas. Sch.

McKINLEY, George (Be.), 367 Lafayette Ave., Palmerton, Pa.—R. S. John's Ch., 1925—; b. Olyphant, Pa., June 15, 1892; s. Robert McKinley and Frances (Jackson). Beth. Prep.; Leh.; Colmb.; G. T. S. D.—June, 1920, P.—Dec., 1920, Bp. Talbot, m. Bessie Roe Hokenson, Oct. 14, 1920; c. two. Mssy-in-c. White Haven, Sandy Valley and Weatherly, Pa., 1921-25. Dean Convoc., Reading, Pa.

McKINLEY, George Stewart (Pa.), Gap, R.D. 1, Pa.—R. S. John's Ch., Compass, 1929—; Vic. Ascen. Mssn., Parkesburg, 1945—; b. Ulster, Irel.; s. Alexander McKinley and Mary (Obrien). Irish Mssn. Trng. Sch., Dublin; H. Sch., N.Y.C.; F. & M.; R. E. S., 1917; Un. Pa., B.A., 1925; P. D. S., S.T.B., 1926. D.—Nov. 1923, P.—Jan., 1924, Bp. Garland, m. Mary Catherine Horton, June 9, 1926. In-c. S. Titus Ch., Phila.; R. S. Steph. Ch., Wissahickon, Phila.; R. S. Mark's Ch., Honey Brook, P-in-c. S. Mary's Ch., Warwick, Pa., 1929-45.

McKINNEY, George William Frederick (Wyo.), St. Christopher's Church, Cheyenne, Wyo.—R. S. Christ Ch., 1949—; b. Hamiota, Man., Can., Aug. 1, 1911; s. Rev. Joseph McKinney and Rachel Louise (L'Armour). Un. Man., Can., B.A., 1934; S. John's Coll., Winnipeg, Can., L.Th., 1936. D.—May, 1936, P.—May, 1937, m. Margery Helen Robinson, June 25, 1940. Serv. in Can., 1936-40; Vic. S. Paul's Ch., Marfa and S. Jas. Ch., Alpine, Tex., 1940-42; P-in-c. S. Paul's Ch., Navasota, Ch. Epiph., Calvert and S. Phil. Ch., Hearne, Tex., 1942-43; Chapl. U. S. A., 1943-44; R. Calv. Ch., Richmond, Tex., 1944-46; R. S. Steph. Ch., San Antonio, Tex., 1946-49.

McKINSTRY, Rt. Rev. Arthur Raymond, Off., Cathedral Church of St. John, Wilmington; Res., Bishopstead, Wilmington 236, Del.—Bp. of Del., 1939—; b. Greeley, Kan., July 26, 1894; s. Leslie Irwin McKinstry and

Cevilla (Surbeck). Pub. Schs., Kan.; Ken., Ph. B., 1918, M.A., 1920. D.D., 1937; Harv.; Bex.; E. T. S., S.T.B., 1920; Un. So., D.D., 1937; P. D. S., D.D., 1937. D.—June, 1919, Bp. T. I. Reese for Kan.; P.—Apr., 1920, Bp. Wise. Con. Bp. of Del., Feb. 17, 1939, m. Isabelle Van Dorn, June 19, 1920; c. five. Can. Gr. Cathd., Topeka, Kan., 1920-21; R. Ch. Incarn., Cleveland, 1921-24; Corres. Secy. Field Dept., Natl. Coun., 1924-27; R. S. Paul's Ch., Albany, N.Y., 1927-31; R. S. Mark's Ch., San Antonio, Tex., 1931-38; R. Chr. Ch., Nashville, Tenn., 1938-39.*

McKNIGHT, Charles Hamilton (C.N.Y.), 380 W. Water St., Elmira, N.Y.—Retired, 1932—; b. Springfield, Mass., Aug. 30, 1864; s. Rev. George Hamilton McKnight and Julia (Pitkin). Cor., LL.B., 1891; G. T. S., 1897. D.—June, 1897, P.—Nov., 1898, Bp. F. D. Huntington. Asst. Chr. Ch., Rye, N.Y., 1897-98; R. S. Paul's Ch., Troy, Pa., 1898-1901; Asst. S. John's Ch., Ithaca, N.Y., 1901-06; R. Trin. Ch., Elmira, N.Y., 1906-11; Chapl. and Prof. Hist., Manlius Sch., Manlius, N.Y., 1911-14; Hdmstr. Berkeley Sch., N.Y.C., 1914-17; Asst. All SS. Ch., Indianapolis, 1918-25; Chapl. S. John's Sch., Salina, Kan.; R. S. Steph. Ch., Harmony, Ind.

McLANE, James Latimer (L.A.), 1830 So. Normandie St., Los Angeles 6, Cal.—R. S. Matth. Ch., 1945—; b. Baltimore, Mar. 17, 1898; s. Allan McLane and Augusta (James). S. Paul's Sch., Concord, N.H.; Harv., B.A., 1922. D.—May, 1936, P.—Dec., 1936, Bp. I. P. Johnson, m. Mary Day, June 23, 1930; c. two. R. S. Andr. Ch., Manitou Springs, Colo., 1936-39; R. Ch. Ascen., Denver, 1939-45.

McLAUGHLIN, Arthur Miller. Died June 11, 1951. For data see Edition 1950.

McLAUGHLIN, Elmer Augustus (Cal.), 2689 Sutter St., San Francisco 15, Cal.—Vic. S. Cyp. Mssn., 1947—; b. Daytona, Fla., Jan. 17, 1897; s. Ancil Joseph McLaughlin and Adeline (Babb). S. Aug. Sch.; How., B.A., 1929; Gammon Theol. Sem., B.D., 1934; Ch. Div. Sch. Pac. D.—Dec., 1947, Bp. Block; P.—June, 1948, Bp. Sanford, m. Edna Olive Dilworth, Apr. 11, 1930. Min. Congr. Ch., 1934-37; Serv. in Meth. Ch., 1937-42; Chapl. U. S. A., 1942-46, Chapl. (Maj.), O.R.C., 1946—.

McLAUGHLIN, John Flagg (Colo.), 1104 Greenwood Ave., Canon City, Colo.—R. Chr. Ch., Canon City and Vic. S. Alb. Ch., Florence, 1951—; b. Milwaukee, Nov. 20, 1913; s. Rev. Arthur Miller McLaughlin and Ethel Marie (Flagg). H. Sch., Newton, Ia.; Un. Ia., 1932-33; Grinnell Coll., 1934-35; Carroll Coll., B.A., 1941; Nash., 1940. D.—June, 1940, Bp. Randall; P.—Dec., 1940, Bp. Ziegler, m. Blanche M. Loker, May 16, 1942; c. one. Lay-R. S. Chad's Ch., Okauchee, Wis., 1937-40; Vic. S. Thos. Ch., Lovell's S. Andr. Ch., Basin, Chr. Ch., Cody, S. Andr. Ch., Meeteetse and S. John's Ch., Powell, Wyo., 1940-42; R. Chr. Ch., Cody, Vic. Ch. Atone, Heart Mountain and S. Andr. Ch., Meeteetse, Wyo., 1942-45; R. S. Paul's Ch., Evanston and Archd. Wyo., 1945; R. Calv. Ch., Batavia, Ill., 1945-51.

McLAUGHLIN, John Norris (Ma.), 43 Front St., Weymouth 88, Mass.—R. Trin. Ch., 1950—; b. Bridgewater, Mass., July 23, 1924; s. Everett Norris McLaughlin and Ellen Frances (Prophet). H. Sch., Bridgewater; North-east Un., B.S., 1945; E. T. S., B.D., 1949. D.—June, 1949, P.—Dec., 1949, Bp. Nash, m. Louise Phyllis Ray, Oct. 1, 1949; c. two. M-in-c. S. John's Ch., Franklin, Mass., 1949-50.

McLEAN, James Rayford (Ark.), 1301 No. Park St., El Dorado, Ark.—R. S. Mary's Ch., 1951—; b. Goldonna, La., Oct. 19, 1917; s. William Malcolm Wallace McLean, 3rd and Rebecca (Jones). H. Sch., Natchitoches, La.; Northwest State Coll., B.S., 1940; Un. So., 1948. D.—Dec., 1948, Bp. R. B. Mitchell; P.—July, 1949, Bp. G. M. Jones, m. Francis Evelyn Morris, Mar. 2, 1940; c. two. P-in-c. Mt. Olivet Ch., Pineville, S. Phil. Ch., Boyce and S. John's Ch., Colfax, La., 1948-51. Gen. Mgr. Camp Hardtner and Conf. Center, Dio. La., 1948-51.

McLEAN, William Donald (C.), 2524 Walnut St., Blue Island, Ill.—R. S. Aidan's Ch., 1951—; b. Chicago, Aug. 1, 1875; s. Neil McLean and Elizabeth Adelaide (Gurney). Pub. Sch., Chicago; Kemper Hall, Griswold Coll.; Nash., B.D., 1899. D.—May, 1899, P.—Dec., 1899, Bp. Nicholson, m. Ella Louise Collier, July 31, 1901; c. two. Petersburg, Ill., 1899-1900; Kewanee, Ill., 1900-04; Pekin, Ill., 1904-08; R. Streater and Farm Ridge, Ill., 1908; R. Ch. Med., Chicago, 1914-23; Chapl. S. John's Milit. Acad., Delafield, Wis., 1923-30; R. S. Mark's Ch., Chicago, 1930-43; Vic. S. Aidan's Ch., Blue Island, Ill., 1945-51. Author and Organizer, Knights of S. Paul.

McLEAN, William Donald, Jr. (P.), 607 No. Main St., Butler, Pa.—R. S. Pet. Ch., 1944—; b. Pekin, Ill., July 8, 1906; s. Rev. William Donald McLean and Ella Louise (Collier). Beloit Coll., 1924-26; Lewis Inst., B.S., 1928; W. T. S., 1931. D.—Apr., 1931, P.—July, 1932, Bp. Stewart, m. Alice Elizabeth Hillman, July, 1932; c. three. P-in-c. S. John's Ch., Flossmoor, Ill., 1931-32; Vic. S. John's Ch., Sparta, Wis., 1932-35; R. S. Paul's Ch., Camden, N.J., 1935-40; Chapl. U. S. A., 1940-41; Loc. Ten. Trin. Ch., Washington and P-in-c. S. Thos. Ch., Canonsburg,

- Pa., 1942-44; P-in-c. Trin. Ch., Freeport, Pa., 1945-46; P-in-c. S. Mich. Ch., Wayne Twp., Pa., 1945-48.
- McLEMORE, Harold Burton** (Conn.), 1714 So. 3rd Ave., Louisville 8, Ky.—b. Salem, Ind., Dec. 13, 1909; s. Halsey Orrin McLemore and Daisy May (Hoke). H. Sch., Salem; Butler Un., B.A., 1932, B.S.Litt., 1933; Burton, Th.M., 1938; Louisville Presby. Sem., 1939; Colo. Sem., Th.D. (m.c.l.), 1940, Ph.D., 1942; Berk., B.D. (c.l.), 1943; Y.A. Div. Sch., 1943, D-Dec., 1942, Bp. Clingman; P-Sept., 1943, Bp. Budlong, m. Rebecca Elizabeth Strain, June 14, 1934, R. S. Thos. Ch., Bethel, Conn., 1943-46; R. S. Andr. Ch., Valparaiso, Ind., 1946. Author: "Story of Christian Art and Architecture from Catacombs to Cathedrals"; "The Harmony of Science and the Scriptures"; "Poems of My Own Pen"; "Pen and Prayers."*
- McLEOD, Osmond Jonathan**. Died May 6, 1950. For data see Edition 1950.
- McLESTER, Battle** (Tenn.), 322 Vine St., Chattanooga 3, Tenn.—R. Gr. Ch., 1950—b. Lumpkin, Ga., Jan. 31, 1878; s. James Horatio McLester and Laura (Battle), H. Sch., Columbus, Ga.; U. S. Grant Un. (Un. Chatt.), B.A., LL.B.; W. & L.; Vanderbilt Un. D-Jan., 1929, Bp. Maxon; P-July, 1929, Bp. Gailor. P-in-c. and Vic. Gr. Ch., Chattanooga, Tenn., 1929-50.
- McMAHAN, Allen George** (Ariz.), Florence, Ariz.—Vic. S. Dav. Ch., Ray, S. Pet. Ch., Casa Grande, Chr. Ch., Florence and S. Clem. Ch., Hayden, 1952—b. Whitney, Tex., Oct. 23, 1907; s. Waul McMahan and Mary (Allen). H. Sch., Whitney; Tex. A. & M., B.S., 1930; Ch. Div. Sch. Pac. D-Dec., 1951, Bp. Kinsolving, m. Marisha Doubasoff, June 19, 1943; c. two.
- McMAHON, George Ian Robertson** (N.C.), 104 Virginia Ave., Roxboro, N.C.—D-in-c. S. Mark's Ch., Roxboro, S. Luke's Ch., Yanceyville and Chr. Ch., Milton, 1952—b. Indianapolis, Ind., Feb. 5, 1923; s. John Robertson McMahan and Henrietta Elizabeth (Robinson). Howe Milit. Acad.; Monmouth Coll., B.A., 1944; Un. N. C., B.A., 1944, M.A., 1950; G. T. S., S.T.B., 1952, D-June, 1952, Bp. Penick. Ed.: "South and World Affairs," 1948.
- McMANIS, Lester Wilbur** (Ala.), 212 E. Gordon Dr., Decatur, Ala.—R. S. John's Par., 1951—; Vic. S. Tim. Ch., Athens, 1950—b. Chickasha, Okla., Aug. 5, 1910; s. Jay Wilbur McManis and Zora (Wilson). H. Sch., Kansas City, Kan.; Un. Kan., B.A., 1932, M.A., 1933; Berk., 1950. D-Aug., 1950, P-Mar., 1951, Bp. Carpenter, m. Ruth E. Rowland, Aug. 10, 1933; c. three. Stdt. Min. S. Andr. Par., Marble Dale, Conn., 1948-50; Vic. S. John's Par., Decatur, Ala., 1950-51.
- McMASTER, Vernon Cochrane** (Ala.), 1120 Woodward Ave., Montgomery 6, Ala.—Archd. Montgomery, 1947—b. Brainerd, Minn., Dec. 5, 1887; s. Thomas H. McMaster and Mary Agnes (Hughes). H. Sch., Red Bluff, Cal.; Ken., B.A., 1913, S.T.D., 1940; Bex., B.D., 1915, S.T.M., 1933; Columbia, M.A., 1936, D-June, 1915, P-June, 1916, Bp. W. A. Leonard, m. Willie Emma Luscher, June 30, 1919; c. two. Cur. Emm. Ch., Cleveland, 1915-17; R. Trin. Ch., Mobile, Ala., 1917-25; R. S. Andr. Ch., Birmingham, Ala., 1925-34; Secy. Administration, Div. Rel. Educ., Natl. Coun., 1934-47. Author: "A Tour of the Prayer Book," 1939; "I Prepare for Confirmation," 1941; "That's Our Church," 1945; "The Church's Way," 1946; "Tips to Teachers," 1946.
- McMILLAN, Robert Alan** (Tenn.), 127 Westover Dr., S.-W., Knoxville, Tenn.—Cur. S. John's Ch., 1951—b. Etowah, Tenn., May 11, 1925; s. Arthur Earl McMillan and Alma (Campbell). H. Sch., Nashville, Tenn.; Un. N. C., B.A., 1946; Vanderbilt Un., B.D., 1950, D-June, 1951, P-May, 1952, Bp. Dandridge.
- McMILLIN, Linn Warren** (Neb.), 2401 So. 19th St., Lincoln, Neb.—Retired, 1949—b. Whitewater, Wis., Jan. 2, 1879; s. George McMillin and Agnes (Hassinger). St. Tchrs. Coll., Whitewater; Un. Wis.; Theol., Rac. D-Sept., 1905; Bp. Grafton; P-Feb., 1907, Bp. Webb, m. Ida C. Trull, 1906, Sr. Mstr. Rac., 1905; Chapl. S. John's Milit. Sch., Salina, Kan., 1916-21; P-in-c. Un. Episc. Ch., Lincoln, Neb., 1921-49.
- McMURTRY, Robert Roy** (Mil.), R.R. #2, Oconomowoc, Wis.—R. S. Paul's Ch., Ashippun and Vic. S. Chad's Ch., Okauchee and S. Mary's Ch., Dousman, 1950—b. Evansville, Ind., May 26, 1922; s. Leonard Kirk McMurtry and Helen (Paterson). H. Sch., Indianapolis, Ind.; Butler Un., B.S., 1946; Nash., B.D., 1950, D-May, 1950, P-Nov., 1950, Bp. Kirchoffer, m. Margaret Ann Carris, Nov. 5, 1949; c. one.
- McNAIR, Edward** (L.A.), 3646 Coldwater Canyon Rd., Studio City, Cal.—Vic. S. Mich. and All Ang. Ch., 1946—b. San Bernardino, Cal., June 14, 1913; s. Walter McNair and Florence (Mead). H. Sch., Colton, Cal.; Occ., B.A., 1935; Un. So. Cal., M.Th., 1940; Ch. Div. Sch. Pac., B.D., 1942, D-July, 1940, P-July, 1941, Bp. Stevens, m. Ann H. Stevens, June, 19, 1937; c. three. Vic. S. Pet. Ch., Del Mar, Cal., 1940-43; Chapl. U. S. N., 1943-46.
- McNAIR, Robert Malcolm** (N.C.), Sewanee, Tenn.—Prof. Moral Theol. and Chr. Ethics, Un. So., 1950—b. Latta, S.C., May 20, 1916; s. Merritt Edward and Mary Elizabeth Betha McNair. H. Sch., Latta, Wab. Forest, B.A., 1937; Harv., S.T.B., 1941, Ph.D., 1948, D-Sept., 1943, P-Mar., 1944, Bp. Penick, m. Elizabeth Liles Edwards, Nov. 10, 1945; c. one. Lay-Asst. Calv. Ch., Tarboro, N.C., 1942-43; D-in-c. same, 1943-44; R. Calv. Ch. and Assoc. Mssns., Tarboro, N.C., 1944-47; R. Chr. Ch., Medway, Mass., 1947-48; Visiting Lectr. Bow., 1948-49; Tchr. Rel. Dept. Pr., 1949-50.
- McNAIRY, Philip Frederick** (W.N.Y.), 748 Lafayette Ave., Buffalo, N.Y.—Dean S. Paul's Cathd., 1950—b. Lake City, Minn., Mar. 19, 1911; s. Harry Doughty McNairy and Clara Christina (Moseman). H. Sch., Lake City; Ken., B.A., 1932; Bex., S.T.B., 1934, D-May, 1934, P-Apr., 1935, Bp. Hobson, m. Cary Elizabeth Fleming, Nov. 29, 1935; c. three. D-in-c. S. Andr. Mssn., Columbus, O., 1934-35; R. S. Steph. Ch., Cincinnati, 1935-40; R. Chr. Ch., St. Paul, Minn., 1940-50.
- McNAUL, Francis Kane, Jr.** (Cal.), 162 Hickory St., San Francisco 2, Cal.—Asst. P. Ch. Adv., 1949—b. Colingdale, Pa., Aug. 10, 1914; s. Francis Kane McNaul and Eleanor Jane (McLees). Pub. Schs., Phila.; Un. Pa.; Carroll Coll.; Nash., 1946; Un. Wis. D-Jan., 1946, P-Feb., 1947, Bp. McClelland, Asst. S. Franc. House, Un. Wis., 1946-47; P-in-c. Chr. Ch. Par., Stevensville, Md., 1947-48. Dep. Gen. Conv., 1949.
- McNEELY, Walter Hugh** (N.Y.), Elmsford, N.Y.—R. S. Jos. Meml. Ch., 1928—b. New York City, June 30, 1899; s. William Andrew McNeely and Sarah (Harris). Trin. Sch., N.Y.C.; Colomb., B.S., M.A.; G. T. S. D-Nov., 1923, P-Dec., 1924, Bp. Quin. M-in-c. S. Mary's Ch., Houston, Tex., 1923-25; R. S. Andr. Ch., Nogales, Ariz., 1925-26; Asst. Calv. Ch., Summit, N.J., 1927-28.
- McNEIL, Dudley Barr** (N.M.), 522 Bingham Ave., Sault Ste. Marie, Mich.—R. S. Jas. Ch., 1949—b. May 29, 1908; s. Walter William McNeil and Emily (Barr). Elgin Acad.; Wms., 1929; S.-W. T. S., 1936, D-Nov., 1935, P-May, 1936, Bp. Stewart, m. Charlotte L. Miller, June 12, 1934; c. two. D-in-c. S. Lawr. Ch., Libertyville, Ill.; R. S. Paul's Ch., Evanston, P-in-c. Chs., Cokeville and Big Piney, Wyo., 1937-45; P-in-c. Mssns., Pinedale and LaBarge, Wyo., 1938-45; P-in-c. Mssn., Bondurant, Wyo., 1939-45; Archd. Wyo., 1941-45; Dean S. Matt. Cathd., Laramie, Wyo., 1945-49.
- McNEIL, Frederic Albertus** (Ia.), 200 E. Washington St., Mt. Pleasant, Ia.—P-in-c. S. Mich. Ch., Mt. Pleasant and Asst. Prof., Dept. Rel. Ia. Wesl., 1946—b. Phoenix, Ariz., May 28, 1900; s. Homer H. McNeil and Carolyn Jane (Morris). H. Sch., Phoenix; Un. Ariz., B.A.; Un. So., B.D. D-Sept., 1929, P-Sept., 1930, Bp. W. Mitchell, m. Elizabeth Knox Beecher, Apr. 2, 1931; c. two. Vic. S. Andr. Mssn., Phoenix, Ariz., 1929-34; Mssy. Navajos and Supt. Gd. Shpd. Mssn. and Orphanage, Ft. Defiance, Ariz., 1934-36; P-in-c. Gr. Ch., Chadron, Assoc. Mssns. and Dean Northwest Dnry., Neb., 1936-42; Chapl. A. U. S., 1943-45. Mem. Dept. Publ., 1930-32; Chrmn. Field Dept., 1933-36; Exec. Coun., 1933-36; Dep. Prov. Syn., 1933, 41; Dist. Forw. Move. Cmssn., 1934-36; Exam. Chapl., 1940-42; Chrmn. Dist. Dept. Rel. Educ., 1940-42; Forw. Serv., 1940-41; Dist. Coun. Survey and Budget, 1940-42; Field Dept., 1942; Mem. Dept. Ch. Exten., Dept. Prom., Dio. Ia., 1948—Ed.: Iowa Churchman, 1948—
- McNEIL, Walter William, Jr.** (Ol.), 4550 Brooklyn Ave., Seattle, Wash.—R. Chr. Ch., 1948—b. Evanston, Ill., Oct. 17, 1910; s. Walter William McNeil and Emily (Barr). Elgin Acad., Ill.; Un. So., B.A., 1933; S.-W. T. S., 1937, D-Jan., 1938, P-Apr., 1939, Bp. Ziegler, m. Agnes N. Wire, Sept. 9, 1942; c. three. Hdmsr. Sherwood Hall, Laramie, Wyo., 1937-39; Vic. S. Jas. Ch., Kemmerer and adj. mssns., Wyo., 1939-41; Vic. S. John's Ch., Jackson and assoc. mssns., Wyo., 1941-43; Chapl. A. U. S., 1943-46; Archd. Wyo., 1946-48.
- McNULTY, Henry Augustus**. Died July 10, 1950. For data see Edition 1950.
- McNULTY, John Archibald** (Conn.), 266 Shelton Ave., New Haven 11, Conn.—Vic. S. Andr. Mssn. and Prot. Chapl. New Haven Co. Jail, 1941—b. Yonkers, N.Y., Apr. 14, 1883; s. Albert McNulty and Mary (Kneeland). C. C. N. Y.; Colomb.; G. T. S., B.D., 1915, Fell., 1914-15, D-May, 1914, P-May, 1915, Bp. Lines, m. Elizabeth C. Ritter, 1916; c. two. Cur. Trin. Ch., Mt. Vernon, N.Y., 1915-16; R. Ch. S. John-the-Div. Tomkins Cove, S. Luke's Ch., Haverstraw and Mssy-in-c. Rockland Co. Mssns., N.Y., 1916-17; Asst. S. Mary's Ch., Tuxedo Park and In-c. Eagle Valley Mssn., N.Y., 1917-18; R. S. Mary's Ch., N.Y.C., 1918-21; S. Thos. Ch., Alamosa and Mssy-in-c. San Luis Valley Mssns., Colo., 1921-27; P-in-c. Trin. Ch., Winner and Dean Rosebud Dnry., S.D., 1927-31; R. Emm. Ch., Hastings, Mich., 1931-36; In-c. Trin. Ch., Three Rivers and S. Mark's Ch., Paw Paw, Mich., 1936-39; R. S. Paul's Ch., Dowagiac, Mich., 1936-41.
- McPHEETERS, John William, Jr.** (W.M.), 1006 Third St., Muskegon, Mich.—Cur. S. Paul's Ch., 1950—b. Muskogee, Okla., Nov. 7, 1916; s. John William McPheeters and Grace (Moore). H. Sch., Muskogee; Park Coll., B.A.,

1938; McCormick Theol. Sem., B.D., 1941. D—Nov., 1950, P—June, 1951, Bp. Whittemore, m. Catherine Ollis, June 18, 1941; c. four. D-in-c. Trin. Ch., Three Rivers, Mich., 1950.

McPHETRES, Samuel Augustus (Alaska), P. O. Box 2402, Juneau, Alaska—R. Ch. Holy Trin., 1948—, b. Lowell, Mass., Jan. 20, 1905; s. Samuel Albert and Blanche Margaret McPhetres. St. Tchrs. Coll., Greeley, Colo.; S. John's, B.A. D—Jan., 1930, P—Sept., 1930, Bp. Ingley, m. Josephine Margaret McLaughlin, July 26, 1937; c. three. R. S. Mark's Ch., Durango, Colo., 1930-39; R. Ch. Cov., Junction City, Kan., 1939-48.

McQUEEN, Charles Waldo (At.), 908-5th Ave., Columbus, Ga.—R. S. Christ Ch., 1950—, b. Montgomery, Ala., Apr. 28, 1916; s. Rev. Jack McQueen and Maggie (Broadonax), S. Mark's Sch., Birmingham, Ala.; Miles Coll., B.A., 1938; Ala. St. Coll., B.S., 1941; S.-W. T. S., 1948-49. D—Mar., 1952, Bp. Walthour, m. Ruby Pfifer, Apr. 10, 1943; c. two. H. Sch. Tchr., Birmingham, 1938-40.

McTAMMANY, John (W.N.C.), P. O. Box 8013, Asheville, N.C.—D-in-c. Ch. Redeem., Gr. Meml. Ch. and S. Luke's Ch., 1952—, b. Akron, O., July 2, 1909; s. John McTammamy and Nancy Lucretia (Moore), H. Sch., Akron; Ken, B.A., 1932. D—Feb., 1952, Bp. Henry, m. Elizabeth Limberg, Mar. 10, 1933; c. four. In bus., 1932-50.

McWILLIAM, John Raymond, Jr. (Conn.), 35 Riverside Pl., Walpole, Mass.—R. Epiph. Ch., 1952—, b. New Canaan, Conn., May 19, 1915; s. John Raymond McWilliam and Anna Crosby (Anderson), S. Luke's Sch.; S. Lawr. Un., B.A., 1940; G. T. S., 1943, S.T.B., 1951. D—Feb., 1943, P—Sept., 1943, Bp. DeWolfe, m. Rosalind A. Secor, Apr. 14, 1945; c. two. On Staff Cathd. Incarn. and Actg. Chapl. S. Paul's Sch., Garden City, N.Y., 1943-44; P-in-c. Holy Trin. Ch., Hicksville, N.Y., 1944-46; R. Emm. Ch., Springdale, Conn., 1946-52.

McWILLIAMS, Alfred Reeves (N.Y.), 281 Union St., Jersey City, N.J.—R. S. Steph. Ch., 1921—, b. Phila. s. Alexander McWilliams and Jane (Green), H. Sch., Phila.; Un. Pa., B.A., 1912; P. D. S., B.D., 1914. D—June, 1914, Bp. Rhineland; P—June, 1915, Bp. Lines, m. Nellie C. Hobbs, Nov. 2, 1914; c. one. Cur. S. Luke's Ch., Montclair, N.J., 1914-15; Vic. Holy Trin. Ch., Hillsdale, N.J., 1916-21.

McWILLIAMS, Milton Elias, Jr. (Ok.), 3612 So. Olive St., Oklahoma City 9, Okla.—Vic. S. Jas. Ch., Oklahoma City and S. Mary's Ch., Edmond, 1949—; Vic. Ch. Redeem., Oklahoma City, 1951—, b. Okmulgee, Okla., Sept. 7, 1920; s. Milton E. McWilliams and Christine Emma (Moore), H. Sch., Ardmore, Okla.; Un. Okla., B.A., 1942; Ch. Div. Sch. Pac., B.D., 1949. D—Oct., 1949, P—Apr., 1950, Bp. Casady, m. Gretchen Elizabeth Claudius, July 17, 1948.

MEAD, William Henry (M.), St. Paul's Church, Duke and Pitt Sts., Alexandria, Va.—R. S. Paul's Ch., 1952—, b. Detroit, Mich., Jan. 11, 1921; s. Melvin Raymond Mead and Kathleen MacNaughten (Lightbody), H. Sch., Cranbrook, Mich.; Un. Mich.; Lake Forest Coll.; V. T. S., 1950. D—June, 1950, Bp. Emrich; P—Jan., 1951, Bp. Hubbard, m. Katherine Baldwin Lloyd, July 1, 1950. Asst. Min. Chr. Ch., Bloomfield Hills, Mich., 1950-52.

MEADE, Joseph Lyons (S.H.B.)—Un. So., B.D., 1909. D—May, 1909, Bp. Beckwith; P—Nov., 1911, Bp. Atwood, Shanghai, China, 1909-10; Wushih, China, 1910-11; Winslow, Ariz., 1911-12; Archd. No. Ariz., 1912; Asst. S. Luke's Ch., Evanston, Ill.*

MEADER, Robert Osmond (R.I.), Box F. Astor Sta., Boston, Mass.—b. Harris, R.I., Sept. 25, 1902; s. Rev. Charles Albert Meader and Lucie Clafin (Briggs), H. Sch., Cranston, R.I.; Br., Ph.B., 1923; V. T. S., B.D., 1928. D—Sept., 1928, P—June, 1929, Bp. Perry, m. Mary Lillian Arnold, Nov. 6, 1928; c. three. S. Andr. Ch., Providence, R.I., 1928-38; S. John's Ch., Ashton, R.I., 1938-42; P-in-c. S. John's Ch., Lawrence, Mass., 1946-47; R. same, 1947-49.

MEADOWCROFT, Ralph Sadler (S.C.), 98 Wentworth St., Charleston, S.C.—R. Gr. Ch., 1947—, b. Sheffield, Eng., July 20, 1904; s. Hezekiah Meadowcroft and Constance (Sadler), Royal Tech. Coll., Salford, Eng.; Rut. Un., Litt. B., 1929; Drew Sem., B.D., 1930; U. T. S., S.T.M., 1932. D—Feb. 1931, Bp. Gilbert; P—Oct., 1931, Bp. Lloyd, m. Doris Treweek, Sept. 30, 1924; c. two. Cur. Ch. Rye, N.Y., 1930-34; R. S. Mark's Ch., Islip, L.I., 1934-39; R. All Ang. Ch., N.Y.C., 1939-46. Author: "Postlude to Skepticism," 1947. Contrib.: "The Pulpit in the South," 1951.

MEANS, Donald Cecil (Har.), 2910 Maple Ave., Altoona, Pa.—R. S. Luke's Ch., Altoona, 1948—; Hon. Can. S. Steph. Cathd., Harrisburg, 1950—, b. Minneapolis, Dec. 26, 1905; s. William George Means and Leila Irene (Haynes), H. Sch., Minneapolis; Nash., 1930. D—Dec., 1929, P—June, 1930, Bp. McElwain, m. Evelyn Kildahl, Mar. 31, 1929; c. three. P-in-c. Armour and Lake Andes, S.D.; R. S. John's Ch., Portage, Wis., 1931-39; R. S. Paul's Ch., Harrisburg, Pa., 1939-42; Chapl. U. S. A. F., 1942-46; R. S. Mary's Ch., Beaver Falls, Pa., 1946-48; Chapl. (Maj.), U.S.A., 1950-52. Mem. Exec. Coun.,

1939-42; Mem. Dept. Publ., 1939; Mem. Dept. Field Operations, 1940; Mem. Dept. Rel. Educ., 1940-41; Mem. Dept. Mssns., 1941-42; Chrmn. Youth Cmsn., 1941-42; Dep. Prov. Syn., 1941; Dir., Recr., Kiski Youth Conf., Saltsburg, Pa., 1942; Archd. Harrisburg Archdny, al Dio. Har., 1942; Mem. Youth Cmsn., 1946-49, Chrmn., 1949—; Chrmn. Dept. Prom. & Strategy, 1948-49; Adv. Youth Com. and Dir. Summer Conf., 1946-48; Mem. Dept. Mssns. & Ch. Ext., 1948; Bp. & Exec. Coun., 1948-50; Stndg. Com., 1949; Dep. Gen. Conv., 1949. Chapl. Pa. N.G., 1946-50; Mem. N.G. Assoc., 1947-50; Mem. Chapl. Assn., Mem. Res. Off. Assn., Chart. Mem. Air Force Assn. and Mem. Amer. Vets., World War II, 1946—; Mem. Kiwanis Internatl., 1930-36, 1949-52; A.L., 1946-48; Guest Chapl. U. S. House Rep., 1949. Ed.: "Harrisburg Churchman," 1948-49.

MEARS, John Dominic (W.N.Y.), 19 Fernhill Ave., Buffalo 15, N.Y.—R. S. Clem. Ch., 1951—, b. New York City, Aug. 11, 1912; s. Angelo Mears and Jennie (Witteck), H. Sch., N.Y.C.; Bard, B.A., 1935; G. T. S., 1938; P. D. S., Th.B., 1948, Th.M., 1950. D—June, 1938, Bp. Manning; P—Jan., 1939, Bp. Mosher, m. Grace Kathleen O'Connor, Feb. 10, 1940; c. three. Mssn. S. Mary-the-Virg. and Chapl. H. Sch., Sagada, P.I., 1938-40; Asst. P. S. Franc. Mssn., Upi, Cotabato, P.I., 1940-41; Loc. Ten. S. Luke's Ch., Roselle, N.J., 1945-46; R. Chr. Ch., Toms River, N.J., 1946-52. Prisoner of War w. family, P.I., 1941-45.

MEARS, John Herbert (L.I.), 33 Roxbury Rd., Garden City, N.Y.—D. Staff Cathd. Incarn., 1951—, b. East Berkshire, Vt., Apr. 6, 1885; s. Joseph Herbert Mears and Marion Lorraine (Crossett), H. Sch., Enosburg Falls, Vt.; Norwich Un., B.S., 1907. D—Dec., 1951, Bp. DeWolfe, m. Annie Lind Williams, Apr. 9, 1913; c. three. Treas. Dio. L.I., 1949—.

MECKLING, Gustav Charles (Pa.), 730 So. Highland Ave., Merion, Pa.—Min. to Hard of Hearing, S. Steph. Ch., 1946—, b. Phila., May 17, 1903; s. William Frank Meckling and Emma Theresa (Mitchell), Tem. Prep. Sch.; Swarthmore, B.A., 1933; P. D. S., B.Th., 1936. D—June, 1936, P—May, 1937, Bp. Taitt, m. Jane Norris, Apr. 7, 1948. Vic. Ch. Transfig., Phila., 1936-46.

MEDARY, Henry Martyn (Ma.), Little Compton, R.I.—R. Emerit. S. Thos. Ch., Taunton, Mass., 1940—, b. Phila., Oct. 2, 1871; s. Milton Bennett Medary and Mary Emma (Cregar), Un. Pa.; P. D. S., S.T.B., 1899. D—May, 1899, P—Apr., 1900, Bp. Whitaker, m. Amie Hampton Silvester (dec.), Jan. 9, 1901; c. one. Cur. Meml. Ch. Advoc., Phila., 1899; R. same, 1901-22; Instr. Eccl. Hist., Ch. Trng. and Deaconess House, Phila., 1913-22; R. S. Thos. Ch., Taunton, Mass., 1922-40; Instr. Homiletics, E. T. S., 1927-28. Exam. Chapl., Dio. Pa., 1911-22; Trier, Dio. Pa., 1912-22; Dep. Prov. Syn., 1918-22; Mgr. Episc. Hosp., Phila.; Mem. Exec. Coun., Dio. Pa., 1919-22; Dean Conv., No. Phila., 1921-22; Mem. Dioc. Coun., Dio. Ma., 1932-34.

MEGEE, Robert Ernest, Jr. (W.T.), 701 So. Broadway, Corpus Christi, Tex.—Asst. R. Ch. Gd. Shpd., 1950—, b. San Antonio, Tex., Mar. 26, 1923; s. Robert Ernest Megee and Frances (Hutchings), H. Sch., San Antonio; U.S. N.A., B.S., 1945; V. T. S., B.D., 1950. D—June, 1950, P—Dec., 1950, Bp. E. H. Jones, m. Nancy Stover, June 9, 1945; c. four.

MEGINNISS, Benjamin Andrews, Jr. (Ala.), 309 Denton St., Dothan, Ala.—R. Ch. Nativ., Dothan and Vic. S. Mary's Ch., Andalusia, 1950—, b. Tallahassee, Fla., Nov. 2, 1913; s. Benjamin Andrews Meginniss and Mary (Murphree), H. Sch., Tallahassee, Un. Fla., B.A., 1934; Un. So., B.D., 1937. D—June, 1937, P—Dec., 1937, Bp. Juhan, m. Annette Munroe McFarlin, Apr. 28, 1942; c. two. Min. c. S. Paul's-by-the-Sea, Jacksonville Beach and S. Paul's Ch., Arlington, Fla., 1937-40; R. S. Paul's-by-the-Sea, Jacksonville Beach, Fla., 1940-44; Chapl. U.S.N., 1944-50.

MEIJER, Louis Gerardo (L.I.), 683 Lorimer St., Brooklyn 11, N.Y.—P-in-c. Spanish wk., 1949—, b.NyMeigen, Holland, Aug. 21, 1895; s. Gerardus Meijer and Christina (Manders), Coll. and Theol. Sch., Holland. D—Nov., 1920, P—Aug., 1921, Bp. of Utrecht, Holland, m. Maria Catalina Maria-Acosta, Oct. 18, 1926; c. two. Asst. S. Andr. Ch., Mayaguez, P.R.; Ch. S. Mary-the-Virg., Ponce, P.R.; P-in-c. Mssn. Transfig., Yauco, P.R., 1937-46; Asst. S. Andr. Ch., Mayaguez, P.R., 1947-49.

MEISEL, Frederic Howard (N.Y.), 1344 Beach Ave., New York 72, N.Y.—R. Ch. Atone, 1950—, b. Great Neck, N.Y.; s. Charles Meisel and Esther Howard (Stengel), S. Thos. Sch.; H. Sch., Great Neck; Colmb., B.A., 1938; G. T. S., 1946. D—June, 1946, Bp. Manning; P—June, 1947, Bp. Gilbert, Cur. Ch. Epiph., N.Y.C., 1947; Asst. Min. Ch. Ascen., N.Y.C., 1947-49; Asst. Min. Calv. Ch., N.Y.C., 1949-50.

MELCHER, Rt. Rev. Louis Chester, Caixa Postal 4977, Rio de Janeiro, Brazil—Bp. of Central Brazil, 1950—, b. Baraboo, Wis., Aug. 3, 1898; s. Frank Robert Melcher and Edna (Walters), H. Sch., Madison, Wis.; Un. Wis., B.A., 1922; Un. So., 1925, D.D., 1948. D—Oct., 1924, P—Sept., 1925, Bp. J. C. Morris. Con. Bp. Coadj.

So. Brazil, Feb. 5, 1948. m. Mary Curry, Nov. 21, 1927; c. three. Chapl. to Bp. and Can. S. Luke's Cathd., Ancon, P.Z., 1925-26; Dean same, 1927; R. Trin. Ch., Clarksville, Tenn., 1927-31; R. S. John's P.C., Knoxville, Tenn., 1931-39; R. Trin. Par., Columbia, S.C., 1939-48; Bp. Coadj. So. Brazil, 1948-49; Bp. of So. Brazil, 1949-50. Dean Convoc. Knoxville, 1932-39; Mem. Bp. and Coun. and Chrmn. Dept. Prog., 1931-35; Dep. Gen. Conv., 1934, 37, 40, 43, 46; Chrmn., Field Dept., Dio. Tenn., 1939; Exam. Chapl. Dio. Tenn.; Chrmn. Field Dept., Dio. U.S.C., 1940; Mem. Exec. Coun. and Stndg. Com., Dio. U.S.C., 1940; Pres. Natl. Coun. Braz. Ch. 1950. Author: "Trinity—Your Parish"; "In These Days."

MELDRUM, William Henry (N.Y.), 85 Main St., Brewster, N.Y.—R. Emerit. Chr. Ch., 1946—b. Mar. 18, 1867; s. Christopher and Sarah Jane Meldrum. S. Steph., B.A., 1890; G. T. S., B.D., 906. D—May, 1893. P—May, 1894, Bp. H. C. Potter, m. Angie Heartfield (dec.), 1898; c. one. Tallman Fell, G. T. S., 1893-94; Chapl., Pawling Sch., N.Y., 1907-16 and 1929-32; R. Chr. Ch., Patterson, N.Y., 1894-1946; Mssy. Holy Trin. Ch., Pawling, N.Y., 1937-46.

MELISH, John Howard (L.I.), 126 Pierrepont St., Brooklyn 2, N.Y.—R. Emerit. Holy Trin. Ch., Brooklyn, N.Y., 1949—b. Milford, O., Oct. 12, 1874; s. Thomas Jefferson Melish and Maria (Bromwell). Un. Cincinnati, B.A., 1895, LL.D., 1931; E. T. S., B.D., 1898; Un. Ga., D.D., 1924. D—July, 1898, P—July, 1899, Bp. Vincent m. Marguerite Agar McComas (dec.), 1899; c. two. Mem. Assoc. Mssn., Cincinnati, 1898-1900; Lectr. Un. Cincinnati, 1899-1904; Assoc. Chr. Ch., Cincinnati, 1900-04; R. Holy Trin. Ch., Brooklyn, N.Y., 1904-49. Dep. Gen. Conv., 1913, 16, 31, 34; Mem. Joint Cmssn. Soc. Serv., 1910. Author: "Franklin Spencer Spalding, Man and Bishop," 1917; "Paul Jones—Minister of Reconciliation," 1940.

MELISH, William Howard (L.I.), 126 Pierrepont St., Brooklyn 2, N.Y.—Actg. Min. Holy Trin. Ch., 1951—b. Brooklyn, N.Y., May 11, 1910; s. Rev. John Howard Melish and Marguerite Agar (McComas). Friends' Sch.; Poly. Prep. Country Day Sch., Brooklyn; Harv., B.A., 1931; U. T. S., 1932 (1 yr.); Camb., Eng., M.A. (Theol.), 1934; E. T. S., B.D., 1935. D—June, 1935, Bp. Sherrill; P—June, 1936, Bp. Hobson, m. Mary Jane Dietz, June 14, 1939; c. three. Asst. R. Chr. Ch., Cincinnati, O., 1935-39; Asst. R. Holy Trin. Ch., Brooklyn, N.Y., 1939-51. Chrmn. Dept. Chr. Soc. Relations, 1941-44; Treas. Army and Navy Cmssn., 1942-45; Mem. Dioc. Coun., 1941-44; Mem. Bd. Ch. Mssn. to Deaf-Mutes, 1942-45; Chapl. Brooklyn Prot. Guild of the Deaf, 1944—; Chrmn. Internatl. Justice and Goodwill Cmssn., Brooklyn Ch. and Mssn. Federation, 1942-44; Chrmn. Natl. Coun. of Amer.-Soviet Friendship, Inc., 1946-49; Bd. Mem., 1943—; Trust. The Churchman, Inc.; Mem. Bd. Indusco, Inc.; Cont. Leader Angl. Fellowship for Soc. Action, Arundel, Que., Can., summers 1950 and 1951; Mem. Delegation of six Prot. Clergymen visiting Yugoslavia, summer 1947, interviewing Archbp. Stepinac in Lepoglava Prison; Spkr. on Town Hall of the Air, Des Moines, Ia., and New York, 1947; V-Chrmn. N.Y. State A.L.P. (Progressive Party). Author: "Religion in the U.S.S.R."; "A Churchman Looks at American-Soviet Relations"; "The Melish Case" (Compiler); "The Story of a Congregation" (Compiler); all pamphlets; mag. arts. in "The Churchman," "The Witness," "Digest and Review," "The American Sociological Review," "Christian Century," etc.

MELLING, George Clayton (C.N.Y.), 24 2nd St., Johnson City, N.Y.—R. All SS. Ch., 1948—b. Phila., July 16, 1912; s. O. Roger Melling and Mary Laverna (Overton). H. Sch., Frankford, Pa.; Un. Pa., B.A., 1933; U. T. S., B.D., 1936; G. T. S., 1937. D—June, 1936, Bp. Taitt; P—June, 1937, Bp. Sterrett, m. Jessie Alberta Pfy, Sept. 18, 1935; c. three. Cur. S. John's Ch., Jersey City, N.J., 1936; Asst. Min. Pro-Cathd. Ch. Nativ., Bethlehem, Pa., 1937-39; R. Chr. Ch., Towanda and P-in-c. S. Jas. Ch., Canton, Pa., 1939-41; R. S. Mark's Ch., Mauch Chunk, Pa., 1941-48. Dep. Prov. Syn., 1941; Dept. Educ., 1942-48; Dioc. Corres., "The Witness," 1944-48; Chrmn. Art and Engineering Cmssn., 1945-48; Forw. Serv. Cmssn., 1945-48; Mem. Dept. Prom., 1948—, Chrmn. 1949-52; Del. Syn., Prov. II, 1950, 51; Dioc. Coun., 1950—. Mem. Bd. Sch. Nursing, Wilson Meml. Hosp., Johnson City, N.Y., 1951—. Ed.-in-Chief: "The Church Messenger," 1949—.

MELROSE, Thomas Montserrat (S.H.B.), 1003 Palmer St., Orlando, Fla.—b. Durham, Eng.; s. Rev. Thomas William Melrose and Florence Villeneuve (Montserrat). S. Oswald Coll., Eng.; Un. Bpp. Coll., Lennoxville, L.Th. D—1911, Bp. Dunn; P—1912, Bp. Pinkham, m. May Beresford Canning, June, 1913; c. three. Serv. in Can., 1911-20; R. Gr. Ch., Long Hill, Conn., 1920-23; P-in-c. S. Paul's Ch., Plainfield, Conn., 1923-25; R. Holy Comf. Ch., Cleburne, Tex., 1925-30; Vic. S. John's Mssn., Durant, Okla., 1930-32; Vic. Trin. Mssn., Eufulata, Okla., 1932-34; Vic. S. Alb. Ch., Cushing and S. Steph. Ch., Chandler, Okla., 1934-35.

MELVIN, Harold Wesley, Jr. (Ma.), 73 Columbia Rd., Dorchester, Boston, Mass.—R. S. Mark's Ch., 1951—b. Boston, Mass., May 21, 1922; s. Harold Wesley Melvin and Jessie Summer (Mullin). H. Sch., Milton, Mass.; Harv., B.A., 1947; S.F.M., 1951; E. T. S., B.D., 1950. D—Feb., 1950, P—Feb., 1951, Bp. Nash, m. Joan Barker, Aug. 1, 1947; c. one. Asst. S. John's Fed. Ch., East Boston, Mass., 1950-51.

MENARD, Victor Albert (L.I.), 230 Adelphi St., Brooklyn 5, N.Y.—R. Ch. S. Mich. and S. Mark, 1949—b. Daytona, Fla., July 11, 1907; s. H. A. Menard and Edna Ellsworth (Bevin). Pub. Schs., Memphis; S. Andr. Sch.; Priv. stdy., H. C. Monastery; G. T. S., N.Y.C.—D—June, 1935, P—June, 1936, Bp. Manning, On Staff N.Y.C. Mssn. Soc., 1935; R. Holy Apos. Ch., Ellsworth, Kan., 1936-38; P-in-c. S. Barn. Ch., Tomahawk, Wis., 1938-39; Cur. S. Pet. Ch., Peekskill, N.Y., 1939-40; R. S. Sim. Ch., Brooklyn, N.Y., 1940-44; R. S. Sav. Ch., Old Greenwich, Conn., 1944-46; R. S. Mich. Ch., Brooklyn, N.Y., 1947-49.

MENEFEE, Guy Clifton (Minn.), 1150 1st St., S.W., Rochester, Minn.—R. Calv. Ch., 1926—b. Albert Lea, Minn., Feb. 10, 1886; s. John Henry Menefee and Elizabeth Jane (Clifton). Un. Minn., B.A., 1912; Sea., B.D., 1916; S.-W. T. S., D.D., 1934. D—June, 1916, Bp. Edsall; P—June, 1917, Bp. McElwain, m. Marie Thorndyke Curial, Sept. 5, 1917; c. four. Asst. Geth. Ch., Minneapolis, 1916-17; R. All SS. Ch., Northfield, Minn., 1917-23; Instr., O. Test., Sea., 1917-20; Instr. Systematic Div., Sea., 1920-22; Prof. Greek and N. Test. Exegesis, Sea., 1922-26; R. S. Paul's Ch., Owatonna, Minn., 1923-25. Secy. Stndg. Com., 1932-40; Pres. same, 1937-40; Exam. Chapl., 1924—; Dep. Gen. Conv., 1934, 37, 40.

MENGENS, Charles Randolph (W.), 4200 Butterworth Pl., N.W., Wash. 16, D.C.—R. S. Columba's Ch., 1942—b. Baltimore, Apr. 14, 1903; s. Frederick W. Mengers and Mary E. (Curley). Baltimore Poly. Inst.; Johns Hop., B.A., 1928; V. T. S., B.D., 1931. D—Apr., 1931, P—Dec., 1931, Bp. Helfenstein, m. Cora M. Gosline, June 26, 1935; c. two. D-in-c. S. Barn. Ch., Sykesville, Md., 1931; P-in-c. S. Matth. Ch., Baltimore, 1931-38; Vic. S. John's Ch., Rainier, Md., 1938-42. Chrmn. Dept. Chr. Educ., 1941-42; Mem. same, 1942-49; Dep. Prov. Syn., 1942-48; Mem. Exec. Coun., 1942-49; Chrmn. Dept. Prom., 1946-47; Mem. Stndg. Com., 1949-51.

MENICON, Menicos Nicholas (Md.), 811 "D" St., Sparrow's Pt. 19, Md.—R. S. Matt. Ch., 1947—b. Famagusta, Cyprus, Aug. 29, 1902; s. Nicholas Menicon and Theognosia (Dimitri). H. Sch., Phila.; P. D. S., Th.B., 1932; Un. Pa., B.A., 1933. D—May, 1932, P—Jan., 1935, Bp. Taitt, m. Ruth Ida Ulsh, Mar. 10, 1933; c. four. Chapl. Phila. City Mssns., 1932-33; Cur. S. Barn. Ch., Kensington, Phila., 1933-34; Asst. Trin. Ch., Lansdale and Emrn. Ch., Quakertown, Pa., 1933-35; Chapl. C.C. Camps, 1935-40; Chapl. U. S. A., 1940-47 and 1951—.

MENTZER, Charles Thornton (Ol.), 7005 5th Ave., N.E., Seattle 5, Wash.—Vic. S. Andr. Ch.-by-the-Lake, 1944—b. Tacoma, Wash., Nov. 20, 1902; s. Charles William Mentzer and Phoebe Catherine (Williams). H. Sch., Tacoma; S. Steph. Ch., Div. Sch. Pac., 1934. D—July, 1934, Bp. Parsons for Ol.; P—Oct., 1935, Bp. Huston. Asst. Seamen's Ch. Inst., San Francisco, 1934-35; R. S. Luke's Ch., Renton, Wash., 1935-39; R. Ch. Holy Commun., Tacoma, Wash., 1939-44.

MEPHAM, Clifford Andrew (Er.), 201 Hale St., Osceola Mills, Pa.—Vic. S. Laur. Ch., Osceola Mills and Holy Trin. Ch., Houtzdale, 1952—b. Pittsburgh, Pa., June 24, 1924; s. Harry Mephram and Elizabeth (Berger). H. Sch., Erie, Pa.; Un. Pitts., B.S., 1945; Colmb., Coll. Phys. and Surgeons, M.D., 1948; G. T. S., S.T.B., 1952. D—Apr., 1952, Bp. Scaife.

MEREDITH, Elliott Benger (Va.), Scottsville, Va.—Retired, 1945—b. Rectory, Va., May 17, 1873; s. Rev. Jaquelin Marshall Meredith and Ellen (Bankhead). V. T. S., 1901; Roa. D—June, 1901, Bp. Gibson; P—June, 1902, Bp. W. L. Gravatt, m. Esther N. Montague, June 25, 1901; c. five. R. S. Luke's Ch., Essex Co. and Chr. Ch., Middlesex Co., Va.; R. S. Paul's Ch., Elko, Nev.; R. S. Steph. Ch., Forest Depot and S. Mark's Ch., Fincastle, Va., 1907-08; R. S. Thos. Ch., Christiansburg, Va.; R. Chr. Ch., Glendower, Va.; S. Anne's Par., Albemarle Co., Va.

MEREDITH, John Scott (Va.), 1700 Rugby Ave., Charlottesville, Va.—Retired, 1937—b. Stafford Co., Va., May 15, 1868; s. Jaquelin Marshall Meredith and Ellen Monroe (Bankhead). W. & L., 1891; V. T. S., 1893. D—Mar., 1893, P—June, 1895, Bp. Randolph, m. Sarah L. Clarke, June 6, 1900. Wakefield, Va., 1893-95; Bristol, Va., 1895; Beattytville, Ky., 1897-98; Paris, Ky., 1898-1902; Holy Trin. Ch., Onancock, Va., 1902-05; S. Paul's Ch., Salem, Va., 1905-14; S. Thos. Ch., Christiansburg, Va., 1914-16; Ascen. Co., Norfolk, Va., 1916-25; R. Greenwood Par., Albemarle Co., Va., 1926-37.

MERFIELD, George Alfred (M.), 79 So. Wilson St., Mt. Clemens, Mich.—R. Gr. Ch., 1937—b. Plumstead, Kent, Eng., Mar. 24, 1901; s. George Merfield and Florence Amelia (Connoley). Pub. Schs., Can.; Un. W. Ont.,

B.A., 1925; Huron Coll., L.Th., 1930. D—1925, P—1926, Archbp. of London, Ont. m. Candace E. J. Foxton, Sept. 1, 1928; c. two. Serv. in Can., 1925-28; R. S. Mark's Ch., Marine City, Mich., 1928-30; R. S. Luke's Ch., Ferndale, Detroit, 1930-37.

MERKEL, George Christian (Ala.), P.O. Box 307, Atmore, Ala.—Vic. Trin. Ch., S. Mary's Chap. and S. Anna's Ind. Mssn., Atmore, S. John's Ch., Monroeville, S. Mary's Ch., Evergreen, S. Steph. Ch., Brewton and Imm. Ch., Bay Minette, 1943—b. Chicago, July 13, 1891; s. George Leonard Merkel and Anna (Wiechmann), Luth. Par. Schs., Chicago; Chi. Bus. Coll.; N. W.; S. W. Chamber Commerce Sch., Dallas, Grad.; Sociol. under Prof. of S.M.U. and Un. Wis.; Un. So. Post Grad. Schs. for Clergy; Theol. under Bd. Exam. Chapls., Dio. Ark.; Coll. Prchrs., Wash., D.C., 1939; Un. Wis., 1940-43. D—June, 1936, Bp. Saphore; P—Apr., 1938, Bp. Spencer for Ark. m. (1) Florence Adele Elliott (dec.), Apr. 15, 1914; (2) Florence (Baker) Pefferkorn, Dec. 24, 1932; c. one. Vol. Asst. Trin. Ch., Pine Bluff, Ark., 1936-37; P-in-c. S. Alb. Ch., Stuttgart, S. Pet. Ch., Tollville and S. Luke's Ch., Brinkley, Ark., 1937-43; Asst. Secy. Dio. Ark., 1938-39. Secy. Dio. Exec. Coun. and Chrmn. Dept. Mssns., Dio. Ark., 1939; Alt. Gen. Conv., 1940; Mem. Exec. Coun. and Chrmn. Dept. Mssns., 1946—

MERRICK, Ivan Edward, Jr. (Ol.), 930 12th Ave., No. Seattle, Wash.—Asst. S. Mark's Cathd., 1951—b. St. Regis, Mont., Sept. 20, 1915; s. Ivan Edward Merrick and Emma Gertrude (Taylor), H. Sch., Seattle; Un. Wash., L.L.B., 1938; G. T. S., S.T.B., 1952. D—June, 1951, P—June, 1952, Bp. Bayne, m. Barbara Alice Jones, Aug. 23, 1940; c. three. Cmdr. U.S.N.R., World War II.

MERRILL, Edward Roff (Conn.), Main St., Old Saybrook, Conn.—R. Gr. Ch., 1948—b. New York City, May 30, 1904; s. George Thomas Merrill and Phoebe Griffith (Roff), Trin. Sch., N.Y.C.; N. Y. U., L.L.B., 1928; Berk.; G. T. S., 1938. D—Dec., 1937, P—June, 1938, Bp. Budlong m. Frances W. Hurd, Sept. 14, 1929; c. two. R. All SS. Ch., Oakville, Conn., 1938-43; Chapl. U. S. A., 1943-46; P-in-c. S. Pet. Ch., Monroe and S. Paul's Ch., Huntington, Conn., 1946-48. Mem. Dept. Chr. Soc. Relations, Dio. Conn.; Mem. Soc. Relations Coun., Prov. I. Lawyer, 1929-35; Mem. Conn. Bar.

MERRILL, Edwin Walter (W.Mo.), 1307 Holmes St., Kansas City 6, Mo.—R. S. Mary's Ch., 1918—b. Acworth, N.H., Feb. 19, 1885; s. Nathaniel Prentiss Merrill and Abilena S. (Barney), H. Sch., Newport, N.H.; Colby Coll., B.A., 1909; W. T. S., 1913. D—May, 1913, P—Dec., 1913, Bp. Griswold, Lay Mssn. Wk. var. places in N.H. and Me.; Cathd. City Mssn. Staff, Chicago, 1 yr.; Mssy. Dexter and Exeter, Me., 1913; S. John's and S. Mart. Sch., 1913-14; Cur. S. Mark's Pro-Cathd., Grand Rapids, Mich., 1914-15; P-in-c. Gr. Ch., Ludington, Mich., 1915-18. Hon. Can. Gr. and Holy Trin. Cathd., Kansas City, Mo., 1950. Mem. Stndg. Com., 1923-26 and 1929—; Mem. Dioc. Depts., Mssns. and Fin.; Mem. Exec. Coun.; Eccl. Court; Chrmn. Exam. Chapls.; Chrmn. Soc. Serv., 1937-41; Mem. Dept. Chr. Soc. Relations; Dep. Gen. Conv., 1931, 34, 37, 46, 49, 52. Author: "The Blessed Sacrament at Old S. Mary's," 1940.

MERRILL, George Grenville (Md.), 100 E. Chase St., Baltimore, Md.—P. City Mssns., 1951—b. Buffalo, N.Y., Aug. 3, 1909; s. Rev. George Grenville Merrill and Pauline (Dresser), S. Paul's Sch., Concord, N.H.; Pr., B.A., 1932; Harv. Med. Sch., M.D., 1937. D—July, 1949, P—Dec., 1951, Bp. Powell, m. Anne Totten, June 10, 1939; c. five. Lay-R., 1943-49.

MERRIMAN, Arthur Breese (C.N.Y.), 437 James St., Syracuse 3, N.Y.—R. Ch. Sav., 1931—b. Syracuse, N.Y., Feb. 8, 1892; s. Myron Cowles Merriman, Jr. and Leila Peck (Rapley), H. Sch., Syracuse; Black Hall Prep. Conn.; G. A. Sch. Tech.; G. T. S. D—Apr., 1924, Bp. Fiske; P—Dec., 1924, Bp. Coley, m. Yvonne Maria Chatelain, Mar. 26, 1913; c. one. R. Chr. Ch., Clayton and P-in-c. S. Paul's Ch., La Fargeville, N.Y., 1925-26; S. Jas. Ch., Skaneateles, N.Y., 1926-30. Chapl. S. Eliz. Chap., Sterling, N.Y.

MERRIMAN, Erle Homer (Tenn.), Sewanee, Tenn.—Retired, 1950—b. Hannibal, Mo., Mar. 5, 1876; s. Marcus Byrd Merriman and Frances (Lewis), H. Sch., St. Joseph, Mo.; G. T. S., B.D., 1901; W. T. S., S.T.M., 1915; Un. So., D.D., 1923. D—June, 1901, Bp. Littlejohn; P—Feb., 1902, Bp. Worthington, m. Blanche Sherman, Oct. 1, 1907; c. three. R. Gr. Ch., Brookfield, Mo., 1903-04; Asst. Ch. Epiph., Chicago, 1904-07; R. Gr. Ch., Hinsdale, Ill., 1907-17; Emm. Ch., Rockford, Ill., 1917-20; Prof. DuBose Meml. Ch. Trng. Sch., 1921-44; P-in-c. S. Barn. Ch., Tullahoma, Tenn., 1944-46; Asst. Prof. Un. So., 1947-49. Secy. Bp. and Coun., Dio. C., 1920-21.

MERRITT, Richard Allen (W.Ma.), St. Paul's University, Tokyo, Japan—On Staff S. Paul's Un., 1947—b. Salem, Mass., Aug. 11, 1916; s. Robert Maxwell Merritt and Editha (Manning), Moses Brown Sch.; Amh., B.A., 1937; U. T. S., B.D., 1944. D—Sept., 1944, P—Apr., 1945, Bp. W. A. Lawrence, Amh. Rep. at Doshisha Un., Kyoto, Jap., 1937-39; Tchr. Hikone Coll. Commer., Hikone, Jap.,

1939-41; Asst. to R. S. John's Ch., Williamstown, Mass., 1944-47.*

MERRITT, Warren Franklin (Tex.), P. O. Box 608, Hearne, Tex.—D-in-c. S. Phil. Ch., Hearne and Ch. Epiph., Calvert, 1952—b. Scituate, Mass., Nov. 5, 1893; s. Frank Merritt and Inez May (Tarbox), H. Sch., Galveston, Tex.; Tufts, B.S. in C.E., 1917, C.E., 1932. D—Apr., 1952, Bp. Quin, m. Mildred C. Hay, Nov. 27, 1917; c. two. U.S.A., 1917-19; Civ. Engr., 1919-51. Asst. S. Jas. Ch., Houston, Tex., 1952.

MERRIX, Albert Ronald (At.), 3766 Berkeley Dr., Macon, Ga.—R. S. Jas.-on-the-Heights, 1950—b. Shoreham, Eng., Aug. 24, 1893; s. Albert Henry Merrix and Rosa (Cuddington), Brighton Mun. Secondary Sch.; Un. Bps. Coll., Can.; Ch. Div. Sch. Pac., 1932. D—Sept., 1931, P—Apr., 1932, Bp. Parsons, m. Beatrice Mabel Clarke, Sept. 12, 1923; c. one. R. S. Paul's Ch., Oakland, Cal., 1932-44; Field Off. 8th Prov., Natl. Coun., 1944-50. Mem. Dioc. Coun., 1935-39; Mem. Dept. Rel. Educ., 1935-44; Mem. Forw. Move. Cmssn., 1940-43; Chrmn. Dioc. Com. on Spiritual Renewal and Advance, 1952—Truc. Ch. Div. Sch. Pac., 1932-48.

MERROW, Edward Leith (Va.), 3601 Russell Rd., Alexandria, Va.—R. Gr. Ch., 1949—b. Lancaster, N.H., Dec. 12, 1917; s. Edward Rufus Merrow and Martha Woodfred (Merrill), Lancaster Acad., N.H.; Syr., B.Mus., 1941; V. T. S., B.D., 1948. D—June, 1948, Bp. Gunn; P—Apr., 1949, Bp. Goodwin, m. Helen Paulsen Spence, Dec. 23, 1941; c. two. D-in-c. Ch. Ascen, Silver Spring, Md., 1948; Cur. S. Thos. Ch., Wash., D.C. and Instr. Speech, V. T. S., 1948; D-in-c. Gr. Ch., Alexandria, Va., 1948-49. Lectr. Coll. Prchrs., Wash., D.C.

MERRY, Robert Ethan (P.), 19 Oregon Ave., Crafton, Pittsburgh 5, Pa.—R. Ch. Nativ., 1948—b. Duxbury, Mass., Dec. 11, 1907; s. Hortense Emory Merry and Ruth Lucinda (Hatch), Pub. Schs., Duxbury; Harv., B.S., 1929; V. T. S., B.D., 1935. D—Sept., 1935, P—June, 1936, Bp. B. Brewster, R. S. Phil. Ch., Wiscasset, Me., 1936-38; Asst. Chapl. Episc. Stdts., Pr., 1938-42; P-in-c. S. Matth. Ch. and S. Andr. Ch., Trenton, N.J., 1942-44; Can. S. Paul's Cathd., Buffalo, N.Y., 1944-48.

MERVYNNE, Duncan Salisbury. Died September 3, 1949. For data see Edition 1950.

MERYWEATHER, Thomas Arthur (Pa.), 4708 Kingessing Ave., Phila. 43, Pa.—R. Ch. Atonec., 1951—b. Phila., Aug. 31, 1893; s. Thomas Arthur Meryweather and Catherine Duval (King), Episc. Acad., Phila.; G. T. S., 1916-17, 1919-20. D—Jan., 1921, P—July, 1921, Bp. Rhineland. m. Eleanor Steen Loughridge, Apr. 27, 1918; c. two. R. S. Barn. Ch., Phila., 1921-23; R. S. Paul's Ch., Klammath Falls, Ore., 1923-25; R. Ch. Atonec., Morton, Pa., 1929-34; Assoc. R. Ch. S. Luke and Epiph., Phila., 1944-46; R. Meml. Ch. Advoc., Phila., 1946-51. Chrmn. Dept. Chr. Soc. Relations, Dio. Pa.; Exec. Dir. Phila. Crime Prevention Assoc., 1932-44; Criminal Justice Assoc., Phila. Author: "Older Boys and Crime," 1932; Art.: "Sermons in Stone," Cathedral Age, 1950; Numerous surveys and reports, dealing w. criminology.

MESEGUE, M. Juan (Cuba), 13 y 6 Vedado, Havana, Cuba—Retired, 1931—D—June, 1920. In-c. Spanish Congr., Morón, Cuba.*

METCALF, George Reuben (Minn.), Off., 317 17th Ave., S.E., Minneapolis 14; Res., 701 Fair Mount Ave., St. Paul 5, Minn.—Vic. Holy Trin. Ch., Minneapolis and Chapl. Episc. Stdts. Un. Minn., 1946—b. St. Paul, Mar. 15, 1906; s. George Putnam Metcalf and Margaret Burrage (Carter), S. Paul Acad. Country Day Sch.; Harv., B.A., 1927; E. T. S., B.D., 1932. D—June, 1932, Bp. Sherrill; P—Mar., 1933, Bp. Davies, m. Mary Emlen Okie, June 15, 1929; c. three. Vic. Holy Trin. Ch., Southbridge, Mass., 1932-37; R. same, 1937; Asst. Ch. Adv., Boston, 1938-39; R. Ch. S. Barn., Irvington-on-Hudson, 1939-42; Chapl. U. S. A., 1942-45.*

METHVEN, Emerson William (L.A.), 2037 Chino St., Santa Barbara, Cal.—Cur. Trin. Ch., 1952—b. Cincinnati, O., Jan. 26, 1924; s. Frank Thorpe Methven and Emma Matilda (Becker), Walnut Hills Sch., Cincinnati; Un. Cal., B.A., 1949; Ch. Div. Sch. Pac., B.D., 1952. D—Mar., 1952, Bp. Bloy, m. Phyllis Louise Brubaker, Jan. 28, 1949.

METTERS, Robert Gifford (Ma.), 10 Chestnut St., Boston, Mass.—R. Emm. Ch., 1946—b. Norwood, Mass., Dec. 9, 1912; s. Harold G. Metters and Faith Lawson (Crowell), Wms., B.A., 1934; U. T. S., 1935; G. T. S., 1937. D—June, 1937, Bp. W. A. Lawrence; P—Apr., 1938, Bp. Taitt for W.Ma. m. Ruth H. Tuckerman, June 20, 1942; c. two. Cur. S. Paul's Ch., Chestnut Hill, Phila., 1937-41; Chapl. (Lt. Cmndr.) U. S. N., 1941-46.

MEYER, Frederick Franz (Md.), Grace Church Rectory, Darlington, Md.—R. Gr. Ch., 1951—b. Mecklenburg-Schwerin, Ger., July 14, 1887; s. Peter Meyer and Alberta (Miller), Pub. Schs.; Lit. and Theol. Educ., priv. D—Dec., 1921, P—Oct., 1922, Bp. Fiske, m. Bessie Margaret Tomlinson, Jan. 30, 1909; c. five. R. S. John's Ch., Whitesboro, N.Y.; Gen. Mssy. Tompkins Co., N.Y., 1926-27; R. Holy Cross Meml. Ch., Utica, N.Y., 1927-28; R. Trin. Ch., Camden, N.Y., 1928-39; P-in-c. Assoc. Mssns., Boonville,

- N.Y., 1939-43; R. Calv. Ch., Brooklyn, N.Y., 1943-44; P-in-c. Assoc. Mssns., Center Moriches, N.Y., 1944-49; Vic. Holy Trin. Ch., Essex, Md., 1949-50; R. S. Matt. Ch., Oakland, Md., 1950-51.
- MEYER, George Arthur (L.I.)**, Utah Agricultural College, Logan, Utah—b. Ada, O., Sept. 17, 1894; s. William Henry Meyer and Harriet Coit (Grafton). H. Sch., Springfield, O.; Witt, B.A., 1916; Ya., B.A., 1917; G. T. S., S.T.B., 1924. D—June, 1924, P—Apr., 1925, Bp. C. B. Brewster. Teaching Fell. G. T. S. and Cur. S. Paul's Ch., Brooklyn, N.Y., 1924-28.*
- MEYER, John Bleadon**. Died May 22, 1951. For data see Edition 1950.
- MEYERS, Frederic Ricksford (M.)**, 2025 St. Antoine St., Detroit 26, Mich.—R. S. Matt. Ch., 1940—b. St. John's, B.C., Nov. 7, 1896; s. Joseph Ernest and Bavié Louise Meyers. S. Aug. Jr. Coll.; Colomb., B.A., 1924, M.A., 1929; G. T. S., S.T.B., 1932, S.T.D., 1951. D—May, 1926, P—June, 1927, Bp. Manning. m. Helen Marjorie Peebles, Dec. 27, 1939. Instr. S. Aug. Jr. Coll., Raleigh, N.C.; P-in-c. S. Luke's Chap., N.Y.C., 1929-40.
- MEYERS, Walter Howard (Dal.)**, 120 Morningside Dr., San Antonio, Tex.—Retired, 1945—b. Hedgesville, W.Va., Sept. 14, 1879; s. Cromwell and Sarah Elizabeth Meyers. Shepherd Coll.; W.Va. Un., B.A., 1901; V. T. S., B.D., 1904. D—June, 1904, Bp. Peterkin; P—June, 1905, Bp. Gravatt. m. Florence Hutchings Harris, 1912; c. three. P-in-c. Sutton and adj. mssns., W.Va., 1904-09; R. Emm. Ch., San Angelo, Tex., 1909-11; Gr. Ch., Galveston, Tex., 1911-12; Trin. Ch., Moundsville, W.Va., 1912-16; P-in-c. Keyser and adj. mssns., W.Va., 1917-19; S. Mary's Ch., Hillsboro, Tex., 1920-26; S. Alb. Mssn., Hubbard and S. Paul's Mssn., Waxahachie, Tex., 1920-31; Mssy., Dio. Dal., 1931-34; Asst. All SS. Ch., Un. Tex., 1934-35; P-in-c. Llano and San Saba, Tex., 1935-40; Mssy. Dio. W.T., 1941-44; Asst. S. John's-in-the-Village, N.Y.C., 1944-45.
- MIARS, Bernard George, Jr. (Ia.)**, 621 No. 5th St., Burlington, Ia.—R. Chr. Ch., 1948—b. Minneapolis, Apr. 12, 1918; s. Bernard David Miars and Alice Blanche (Wunderling). H. Sch., Minneapolis; Hamline, B.A., 1943; S.-W. T. S., L.Th., 1946. D—Mar., 1946, P—Dec., 1946, Bp. Keeler. m. Barbara Anne Branham, June 5, 1948; c. two. Cur. Ch. S. Steph.-the-Martyr, Minneapolis, 1946-48.
- MIDDLETON, Arthur Pierce (S.Va.)**, James Galt House, Williamsburg, Va.—R. Blisland Par., 1951—b. Berwyn, Md., Jan. 4, 1916; s. Arthur Middleton and Olive India (Lewis). Edinburg Un., M.A., 1937; Harv., M.A., 1938, Ph.D., 1947. D—Jan., 1949, Bp. W. A. Brown; P—Dec., 1951, Bp. Gunn. m. Jane Day Scofield, June 26, 1943; c. two. Vic. Hickory Neck Ch., Blisland Par., Va., 1948-51. Dir. Research, Colonial Williamsburg, 1948—; Research Assoc. Inst. Early Amer. Hist. and Culture and Letr. in Hist., W. & M., 1946-48. Author: Var. Historical Monographs.
- MIDDLETON, Charles Norman (N.M.)**, 922 W. 10th Ave., Menominee, Mich.—R. Gr. Ch., 1947—b. Alberta, Can., July 29, 1912; s. Fred Middleton and Frances (Donnor), Lethbridge Sch.; Un. Man., B.A., 1934; S. John's, L.Th., 1936. D—May, 1936, P—May, 1937, Bp. of Rupert's Land. m. Mary Jane Alguire, Aug. 6, 1946; c. one. Serv. in Can., 1936-44. R. S. John's Ch., Dickinson, N.D., 1944-47.
- MIDDLETON, Edmund Smith**. Died December 28, 1950. For data see Edition 1950.
- MIDDLETON, Newton (Fla.)**, Atlantic Beach, Fla.—Asst. Chr. Ch., Ponte Vedra, 1952—b. Wash., D.C., Jan. 10, 1885; s. William Elliot Middleton and Anna (Whitwell). Sewanee Milit. Acad.; Un. So.; Un. So., D.D., 1944. D—June, 1915, P—Dec., 1915, Bp. F. F. Reese. m. Florence Mary Sharpe, Oct. 12, 1909; c. two. R. S. Paul's Ch., Albany, Ga., 1915-17; Trin. Ch., Portsmouth, Va., 1917-21; Gd. Shpd. Ch., Norfolk, Va., 1921-28; R. S. John's Ch., Jacksonville, Fla., 1928-52. Author and Composer: Alma Mater Song, Un. So.
- MIDDLETON, Richard Temple (Miss.)**, 906 First North St., Vicksburg, Miss.—P-in-c. S. Mary's Ch., 1949—b. Vicksburg, Miss., Sept. 28, 1912; s. Ven. Richard Temple Middleton and Elizabeth Izod (Rowland). H. Sch., Vicksburg; Tougaloo Coll., B.A., 1933; Bp. Payne Div. Sch., 1938. D—June, 1938, P—July, 1939, Bp. Green. m. Johnnie Mae Beadle, Aug. 18, 1940; c. four. P-in-c. S. Thos. Ch., Columbus, Miss., 1938-40; Prin. and Chapl. Okolona Indust. Sch., Miss., 1940-43; Chapl. U. S. A., 1943-46; P-in-c. Ch. S. Sim.-the-Cyrenian, Maywood, Ill., 1946-47; Cur. S. Edm. Ch., Chicago, 1947-48; Dean Men, Jackson Coll., Miss., 1948-49.
- MIDDLETON, Walter Clyde (L.A.)**, P. O. Box 336, Del Mar, Cal.—Vic. S. Pet. Ch., 1951—b. Forest, Mich., Sept. 27, 1892; s. Moses Middleton and Susan C. (Cole). H. Sch., Flint, Mich.; Un. Denver, Ph.B., 1923, M.A., 1930; Coll. S. John Evang., B.D., 1930. D—Oct., 1926, P—June, 1927, Bp. Shaylor. m. Eva Fay Dodds, June 8, 1916; c. two. M-in-c. S. Luke's Ch., Plattsmouth, Neb., 1926-27; R. S. Luke's Ch., Denver, Colo., 1927-30; Cur. Trin. Ch., Watertown, N.Y., 1930-31; P-in-c. same, 1931-32; R. Trin. Ch., Watertown, N.Y., 1932-51. Dean Convoc., 1st Dist., Dio. C.N.Y., 1942-48; Dep. Syn., 2nd Prov., 1943—; Dep. Gen. Conv., 1949.
- MIDGLEY, James Albert (O.)**, Box 250-A, R. 1, Brecksville, O.—b. Mechanicsburg, O., Dec. 17, 1881; s. Jonas Midgley and Ann (Middleton). H. Sch., Mechanicsburg; O. St. Un. Law Sch., 1903; Casino Tech. Sch., 1907; P. D. S., 1919. D—Feb., 1919, P—Dec., 1920, Bp. Whitehead. m. Lydia Elizabeth Davey, May 3, 1924; c. four. M-in-c. S. Mark's Par., Pittsburgh, Pa., 1919-21; R. same, 1921-26; R. All SS.' Par., Cleveland, O., 1926-48; Chapl. Cleveland City Hosp., 1940-48; R. Gr. Par., Cleveland, O., 1948-52. Chapl. Cuyahoga Co. Jail, 1942-49. Secy. Cleveland Cler., 1927-34.
- MIDWORTH, John Brooks (Vt.)**, 108 Bank St., Burlington, Vt.—R. S. Paul's Ch., 1949—b. Los Angeles, May 5, 1917; s. Rev. Lawrence Edward Crossly Midworth and Alice M. (DuBois). H. Sch., Trenton, Mich.; Hob., B.A., 1938; G. T. S., S.T.B., 1941. D—May, 1941, Bp. Creighton; P—Nov., 1941, Bp. Powell. m. Anne Wonson Davis, Nov. 1, 1941; c. four. Asst. Gr. and S. Pet. Ch., and P-in-c. Ch. Adv., Baltimore, 1941-45; R. Chr. Ch., Montpelier, Vt., 1945-49. Dep. Gen. Conv., 1949.
- MILBANK, John Frederick (Me.)**, 1050 Edgewood Ave., Plainfield, N.J.—Retired—b. Eng., Nov. 7, 1865; s. John James Milbank and Victoria Annie (Venn). Tappan Gram. Sch.; Rams. Coll.; Un. Wis.; Un. Ewing, D. D.—Apr., 1891, Bp. Galleher; P—Apr., 1892, Bp. Sessums. New Orleans; Greenville, Pa.; Elkhardt, Ind.; Warrenton, N.C.; Waycross, Ga.; Monticello, N.Y.; St. Louis; Danbury, Conn.; R. S. Pet. Ch., Freehold, N.J., 1911; All SS. Ch., Williamsport, Pa.; Galilee Ch., Virginia Beach, Va., 1922; Serv. in Eng., 1924-31; S. Alb. Ch., Portland, Me., 1931-34. Archd. Albany, Ga., 1897; Archd. La Crosse, Wis., 1899. Author: "Seven Simple Rules of Prayer."
- MILES, William Johnson (N.J.)**, White Horse Pike and Green St., Haddon Hghts., N.J.—Cur. S. Mary's Ch., 1951—b. Ambridge, Pa., Aug. 13, 1926; s. Edmund Miles and Sarah Briton (Mitchel). H. Sch., Ambridge; Mt. Union Coll., B.A., 1948; P. D. S., Th.B., 1951. D—Mar., 1951, Bp. Gardner; P—Sept., 1951, Bp. Banyard.
- MILLAR, James (O.)**, 283 W. Main St., Bellevue, O.—M-in-c. S. Paul's Ch., Bellevue and Gr. Ch., Clyde, 1950—b. Phila., Pa., Jan. 23, 1916; s. James Scobie Millar and Mary (Gray). Stony Brook Sch.; Pr.; Reform. Episc. Sem., 1943. D—Apr., 1951, P—Oct., 1951, Bp. B. D. Tucker. m. Mary Evelyn Clyde, Aug. 8, 1942; c. three. Min. Reform. Episc. Ch., 1943-50.
- MILLARD, George Richard (Cal.)**, 1420 Grand St., Alameda, Cal.—R. Chr. Ch., 1951—b. Dunsmuir, Cal., Oct. 2, 1914; s. George Ellis Millard and Constance (Rainsberry). H. Sch., Sacramento; Un. Cal., B.A., 1935; E. T. S., B.D., 1938. D—July, 1938, Bp. Porter; P—June, 1939, Bp. Sherrill for Sac. m. Mary Louise Gessling, June 29, 1939; c. three. Cur. S. Jas. Ch., N.Y.C., 1938-39; Cur. S. John's Ch., Waterbury, Conn., 1939-41; Loc. Ten. S. Jas. Ch., Danbury, Conn., 1941-43; R. same, 1943-51.
- MILLER, Alan Curtis (M.)**, 17146 Pierson Ave., Detroit 19, Mich.—R. S. Christ. Ch., 1949—b. Butler, Ind., Feb. 12, 1912; s. Harry Blaine Miller and Besse Lenore (Davis). H. Sch., Butler; Ind. Un., B.A., 1935. M.A., 1939; S.-W. T. S., B.D., 1945. D—May, 1945, P—Dec., 1945, Bp. Creighton. m. Juanita Lucille Barnes, July 2, 1945; R. S. Mark's Ch., Detroit, Mich., 1945-48.
- MILLER, Alexander (E.C.)**, 20 No. 16th St., Wilmington, N.C.—R. S. Paul's Ch., 1920—D—June, 1918, Bp. Woodcock; P—July, 1920, Bp. Darst. S. Thos., Louisville, Ky., 1918-19; P-in-c. Ch. Ascen., Wilmington, N.C., 1920-22.
- MILLER, Alfred Gilliland (Vt.)**, 80 Linden St., Salem, Mass.—Retired, 1951—b. Liverpool, Eng. Jan. 12, 1883; s. George Lang Miller and Ann Maria (Holloway). H. Sch., Fitchburg, Mass.; Sea, B.D., 1917. D—June, 1917, Bp. McElwain. P—Mar., 1918, Bp. Sage. m. Mary Wheeler Seely (dec.), 1906; c. four. P-in-c. Beloit and Cawker City, Kan., 1917-18; Mem. Assoc. Mssn. (visiting Mssns.), 1918-19; P-in-c. Mssns., Kingman, Harper, Anthony and Medicine Lodge, Kan., 1919-22; P-in-c. Mssns., Castleton, Fair Haven and Hydeville, Vt., 1922-32; R. S. Paul's Ch., Vergennes and P-in-c. All SS. Mssn., Shoreham, Vt., 1932-37; P-in-c. S. Barn. Ch., East Fairfield and Trin. Ch., Fairfield Center Vt., 1937-47; P-in-c. S. John Bapt. Mssn., Hardwick and S. John's Ch., Stowe, Vt., 1937-51; P-in-c. Mssn. Resurr., Morrisville and Mssn. Hyde Park, Vt., 1940-51. Secy. Convoc., Dist. Sa., 1919-22; Dioc. Secy., 1927-51; Secy.-Treas. Aged and Infirm Clergy Fund, 1935-51.
- MILLER, Alfred John (N.Y.)**, 105 Cottage Pl., Ridge-wood, N.J.—R. Chr. Ch., 1940—b. Troy, N.Y., July 19, 1896; s. Henry L. Miller and Pauline (Schroeder). H. Sch., Albany, N.Y.; N. Y. St. Coll. Tchrs.; U. T. S.; Jewish Sem.; Coll. Prchrs., Wash., D.C. D—Feb., 1923, P—Mar., 1924, Bp. R. H. Nelson. m. Clara E. Stickles, Oct. 17, 1918; c. three. Min. Commun. Ch., W.N.Y.; P-

in-c. S. Mark's Ch., Philmont, S. Luke's Ch., Chatham, Copake, Lebanon and Claverack, N.Y., 1923-25; Asst. S. Geo. Ch., Schenectady, N.Y., 1925; R. Chr. Ch., Walton, N.Y., 1926-29; R. S. Jas. Ch., Oneonta, N.Y., 1929-40; Mem. Bd. Soc. Serv., 1928—; Exam. Chapt., 1929; Mem. Field Dept., Dioc. Coun., Bd. Mssns. Dio. A., 1931-34; Hon. Chapt. A.L., 1936—; Dir. Otsego Co. Bd. Child Welfare, 1937—; Dir. Upper Susquehanna Hist. Assn.; Grand Chapt., Grand Lodge, N.Y. F. & A. M., 1930—; Mem. Oneonta Bar Assn.; High Priest Oneonta Chapt. R.A.M., 1934-35; Mem. Amer. Rep. Soc. S. Chas. the Martyr, Royal Martyr Ch. Union; Stewart Soc., and Companionship of SS. Aidan and Ninian, Scotl.; Mem. Chapt. Trin. Cathd., Newark, N.J., 1950-52; Hon. Chapt. (for U.S.A.) Royal Stuart Society of Great Brit. Author; Arts. in: "The Chronicle," "The Southern Churchman," "The Witness," "The Churchman" and other Ch. periodicals.

MILLER, Rt. Rev. Allen Jerome, The Bishop's House, Easton, Md.—Bp. of Easton, 1949—, b. Jersey City, N.J., Apr. 10, 1901; s. Frank O. Miller and Julia Louise (Hildring). Dick. Acad., Jersey City; Johnson Coll., Knoxville, Tenn., B.A., 1924; Ya. (Fogg Scholar, 1927-30), B.D. (c.l.), 1930; Hooker-Dwight Fell., 1931-32; Edin. Un., Scotl., Ph.D., 1934; Oxon.; G. T. S.; Un. So., D.D., 1951. D—June, 1934, Bp. Larned; P—Dec., 1934, Bp. Stires. Con. Bp. of Easton, Nov. 9, 1949, m. Etta Merrill Vigue, July 30, 1940. In-c. S. Ann's Ch., Bridgehampton, L.I., 1934-36; Asst. S. Thos. Ch., Wash., D.C., 1936; R. Trin. Ch., Utica, N.Y., 1937-44; R. Ch. Messiah, Baltimore, 1944-49. Chrmn. Dept. Chr. Educ.; Mem. Exec. Coun., Acad. Com.; Bd. Exam. Chaps. Trust. Un. So. Author: "The Kingdom of Inner Meaning"; "An Introduction to a Theory of Christian Education," 1945.

MILLER, Allen McGlohn (Ind.), 5536 University Ave., Indianapolis, Ind.—Vic. S. Matt. Ch., 1951—, b. Verona, Mo., Dec. 4, 1920; s. Clifford Elroy Miller and Jessie (McGlohn). H. Sch., Verona; Drury Coll., B.A., 1942; V. T. S., B.D., 1949. D—June, 1949, P—Dec., 1949, Bp. Spencer. m. Helen Parry Cooke, June 8, 1949; c. two. M-in-c. Chr. Ch., Warrensburg and Chr. Ch.; Lexington, Mo., 1949-51. Lt. U. S. N. R., 1942-46.

MILLER, Angus (Sac.), 101 Buck Ave., Vacaville, Cal.—R. Epiph. Ch., 1951—, b. Leeds, Eng., May 30, 1901; s. Rev. Peter Miller and Elizabeth Ann (Keeling). Palmer's Endowed Sch., Essex, Eng.; Brotherhood of S. Paul's, 1929. D—Apr., 1930, P—May, 1931, Bp. of Qu'Appelle. m. Mabel Landin, May 20, 1929. Serv. in Can., 1929-46. R. Trin. Ch., Nevada City, Cal., 1946-48; Asst. R. Chr. Ch., Eureka and P-in-c. S. Paul's Ch., Crescent City, Cal., 1948-49; P-in-c. Holy Spirit Mssn., Orleans, Cal., 1949-51. Publ.: Confirmation Notes and Lectures, 1949.

MILLER, Benjamin (Mo.), Stephens College, Columbia, Mo.—Prof. Rel. and Philos., 1948—, b. West Haven, Conn., June 27, 1914; s. Hiram Miller and Minnie Viola (Sweet). H. Sch., Kirksville, Mo.; Mt. Union Coll.; Occ., B.A., 1935; Ya.; Ch. Div. Sch. Pac.; P. S. R., M.A., 1938. D—Jan., 1942, P—Jan., 1943, Bp. Stevens. m. Flavia Gallagher, Dec. 30, 1940. Asst. Tchr. Rel., Pomona Coll., 1938-40; Tchnlg. Fell. in Philos., Un. So. Cal., 1940-41; Vic. S. Mark's Ch., Downey, Cal., 1941-46; Ch. Gr. Ch., Glendora, Cal., 1946-48. Secy. Twentieth Club, Los Angeles, 1944-47. Pres. same, 1947-48; Mem. Natl. Assoc. Bibl. Instrs.; Mem. Amer. Philos. Assn.; Amer. Soc. for Aesthetics; Amer. Assn. Un. Profs.; Fellowship of Reconciliation. Arts. in: "The Churchman," "The Personalist," "The Review of Religion," "Journal of Religion," "Christian Century," "The Living Church."

MILLER, Benjamin Francis (F.L.), 825 No. Webster Ave., Green Bay, Wis.—Vic. S. Anne's Ch., DePerre, 1937—, D—Dec., 1935, P—Dec., 1936, Bp. Sturtevant.*

MILLER, Clyde Jay (Ja.), 404 Fourth Ave., S.W., Independence, Ia.—Vic. S. Jas. Ch., Independence and P-in-c. S. Mary's Ch., Oelwein, 1952—, b. Sullivan, Ill., Dec. 20, 1892; s. Salathiel Robinson Miller and Alice Neale (Drew). N. W., D.D.S., 1917; Nash., 1929. D—Dec., 1928, P—June, 1929, Bp. Ivins. Vic. S. Mary's Ch., Tomah, Wis., 1929-30; Vic. S. Ambr. Ch., Antigo, Wis., 1930-34; Vic. S. John's Ch., Shawano, Wis., 1934-41; R. S. Aug. Ch., Rhinelander, Wis., 1941-50; Vic. Trin. Ch., Bonham and P-in-c. Epiph. Ch., Commerce and S. Mark's Ch., Honey Grove, Tex., 1951.

MILLER, Dickinson Sergeant (Ma.), 95 Pinckney St., Boston 14, Mass.—, b. Phila., Oct. 7, 1868; s. Elihu Spencer Miller and Anna Emlen (Hare). Episc. Acad., Phila.; Un. Pa.; Harv., 1892, B.A., M.A.; Halle, Ph.D., 1893; Hob., 1909, Sc.D., D.D.; Berk. D—Jan., 1908, Bp. Lawrence; P—Oct., 1934, Bp. Sherrill. Prof. Colmb. and G. T. S.; Prof. Philos., Smith Coll., 1924-26.*

MILLER, Edward Oehler (N.Y.), 45 Gramercy Park, No., New York 10, N.Y.—R. S. Geo. Ch., 1946—, b. St. Louis, Oct. 25, 1915; s. H. Edward Miller and June (Oehler). Pub. Sch., St. Louis; Institut Walter, Switzerland; Harv., B.A., 1937; Emm. Coll., Cambridge, Eng., 1938; G. T. S., S.T.B., 1941. D—June, 1941, Bp. Sherrill; P—Feb., 1942, Bp. Hobson. m. Ann Hopkins Lackman,

June 5, 1943; c. three. Sdt. Asst. S. Geo. Ch., N.Y.C., 1938-41; Asst. Chr. Ch., Cincinnati, 1941-46. Bd. Dir. U. T. S., 1951—; Instr. Episc. Polity, U. T. S., 1952—.

MILLER, Franklin Hoyt (W.T.), 2010 Rose Villa St., Pasadena 10, Cal.—Retired, 1943—, b. Stamford, Conn., Nov. 18, 1875—s. Franklin Miller and Helen Amelia (Hoyt). Betts Milit. Acad., Conn., Ya., Ph.B., 1896, M.A., 1912; E. T. S., B.D., 1905. D—June, 1905, Bp. C. B. Brewster; P—Dec., 1906, Bp. McVicker. m. Gertrude Bornemann (dec.), May 1, 1900; c. three. Calv. Ch. Pascoag, R.I., 1904-07; Cur. S. John's Ch., Bridgeport, Conn., 1907-09; Trin. Ch., New Haven, Conn., 1909-13; S. Thos. Ch., Hartford, Conn., 1913-17; Dir. Rel. Educ. S. John's Ch., Stamford, Conn., 1917-18; Chr. Ch., E. Norwalk, Conn., 1918-19; Asst. S. John's Ch., Larchmont, N.Y., 1920-21; Instr. Trin. Sch., N.Y.C., 1918-21; S. Mich. Ch., Oakfield, N.Y., 1922-23; Secy. to Bp. Dio. W.T. and Vic. S. Paul's Ch., San Antonio, Tex., 1925-26; Rgstr., Dio. W.T., M-in-c. Emm. Ch., Lockhart and S. Mark's Ch., San Marcos, Tex., 1926; Cur. S. Mark's Ch., San Antonio, Tex., 1927; Cur. All SS. Ch., Pasadena, Cal., 1927-28; S. Sim. Ch., San Fernando, Cal., 1928-29; S. Matt. Ch., Baldwin Park and Holy Spirit Mssn., Wilmar, Cal., 1929-31; Loc. Ten. All SS. Ch., Pasadena, 1935; Asst. same, 1936; Rgstr. Midnight Mssn., Los Angeles, 1930-31. World War I St. Guard Inf. and Mach. Gun Cos. Poems in: "Poems for Radio," 1945; "Tribute to Triumph," 1946; "Songs of the Free," 1947; "Talent—Songwriters and Poets of 1947," 1948; "Poems of Jesus the Christ," 1950.

MILLER, Gale Francis (C.N.Y.), St. John's School, Robertsport, Liberia, W. A.—P-in-c. S. Andr. Ch., Balmah and Princ. New Interior Schs., 1951—, b. Endicott, N.Y., June 14, 1922; s. Frank D. Miller and Margaret Pauline (Edwards). H. Sch., Endicott; Svr. B.A., 1947; E. T. S., S.T.B., 1951. D—June, 1950, Bp. Peabody; P—Mar., 1951, Bp. Harris.

MILLER, George Alexander (M.), 2126 Bonbright St., Flint 5, Mich.—R. Chr. Ch., 1951—, b. Blenheim, Ont., Can., May 12, 1914; s. George Miller and Helen Isabella (Brown). Un. Mich., B.A., 1941; Berk., S.T.B., 1947. D—Jan., 1948, P—July, 1948, Bp. Emrich. m. Dorothy Beise, Dec. 27, 1941; c. one. R. S. John's Ch., Plymouth, Mich., 1948-51.

MILLER, George Robert (Pa.), 1222 Haworth St., Phila. 24, Pa.—Retired, 1941—, P. D. S., B.D., 1896. D—June, 1896, P—June, 1897, Bp. Whitaker. R. Calv. Ch., Rockdale, Pa., 1896; R. S. Nath. Ch., Phila.

MILLER, Henry Scott (C.N.Y.), Skaneateles, N.Y.—R. S. Jas. Ch., 1930—, b. Richmond, Ind., Sept. 30, 1886; s. Edwin H. Miller and Elizabeth (Scott). Earlham Coll., B.A., 1915; G. T. S., 1918; Wabash Coll., M.A., 1920. D—May, 1918, Bp. Matthews for Ind.; P—Dec., 1918, Bp. Francis. Vic. S. John's Ch., Crawfordsville, Ind., 1918-21; Trin. Ch., Connersville, Ind., 1921-22; Cur. Trin. Ch., N.Y.C., 1922-24; Vic. Epiph. Chap., Wash., D.C., 1924-27; Asst. Trin. Chap., Trin. Par., N.Y.C., 1927-30.

MILLER, Herbert Louis (Sp.), 104 No. State St., Champaign, Ill.—R. Emm. Ch., 1926—, b. St. Paul, June 19, 1897; s. Edward H. Miller and Mollie E. (Confare). H. Sch., St. Paul; Rac.; Sea., B.D., 1923. D—Jan., 1923, P—July, 1923, Bp. McElwain. m. Helen Willmarth, July 10, 1926; c. three. Cur. Cathd. Merc. Sav. Fairbault, Minn., 1923-24; R. S. Mark's Ch., Lake City, Minn., 1924-26; Chapt. S. John the Div. for Stds. Un. Ill., 1934-45. Secy. Prov. Syn. Midwest, 1944—; Mem. Stndg. Coun., 1928-29, 32-46, 40-45, 51; Mem. Bp. and Coun., 1931-33, 36, 39, 51-52; Bd. Exam. Chaps., 1927-52; Dep. Gen. Conv., 1934, 40; Chrmn. Dept. Rel. Educ., 1939-44; Chrmn. Dept. Soc. Relations, 1951-52.

MILLER, Herschel Gordon (Vt.), Church St., Enosburg Falls, Vt.—R. S. Matt. Ch., Enosburg Falls and S. Ann's Ch., Richford, 1949—, b. Marionville, Mo., Nov. 25, 1908; s. Joseph Banks Miller and Mary Alice (Wasson). H. Sch., Galena, Mo.; Drury Coll., B.A., 1935; Garrett Bible Inst., B.D., 1938; N. W., M.A., 1939. D—Dec., 1938, Bp. Stewart; P—June, 1939, Bp. Fenner. m. Meredith Charlene Hanes, Sept. 1, 1940; c. three. Form. Method. Min.; On Staff S. Luke's Pro-Cathd., Evanston, Ill., 1938-39; R. S. Andr. Ch., Ft. Scott and S. John's Ch., Girard, Kan., 1939-40; Asst. S. Anne's Ch., Annapolis, Md., 1940-41; Asst. S. Mich. and All Ang. Ch., Baltimore, 1941-44; R. S. Thos. Ch., Brandon and Gr. Ch., Forestdale, Vt., 1944-47; R. Chr. Ch., Herkimer, N.Y., 1947-49. Youth Dir., Dio. Vt. Mem. Amer. Ch. Hist. Soc.; Mem. Amer. Assn. Un. Profs.; Mem. Pi Gamma Mu; Mason.

MILLER, Howard Ballou (N.J.), 839 Haddon Ave., Collingswood, N.J.—R. Holy Trin. Ch., 1944—, b. Sherbrooke, Que., Dec. 23, 1914; s. Howard Ballou Miller and Amy Henrietta (Anderson). Ottawa Collgt. Inst.; Un. Bpp. Coll., B.A., M.A. D—July, 1937, P—Dec., 1938, Bp. of Ottawa. m. Florence Elizabeth Dagg, Apr. 18, 1945. Serv. in Can., 1937-41; R. Gr. Ch., Trenton, N.J., 1941-44.

MILLER, Levi Thomas (W.Ma.), 186 Central St., Auburn, Mass.—Retired, 1943—, b. Birchton, Can., July 18, 1875; s. Charles Osgood Miller and Mary Anne (Wheeler).

H. Sch., Cookshire; Bpp. Coll., Lennoxville, B.A., 1897, M.A., 1911. D—1903, P—1903, Bp. Bond. m. Una May Williams, Sept. 5, 1900. R. S. Mark's Ch., Worcester, Mass., 1923-43.*

MILLER, Lindley Hoffman (Cal.), 415 El Centro Rd., San Mateo, Cal.—b. New York City, Oct. 27, 1892; s. Hoffman Miller and Edith (McKeever). S. Paul's Sch., Concord, N.H.; Harv., B.A., 1914; E. T. S., B.D., 1917. D—June, 1917, P—Jan., 1918, Bp. Greer. m. Hazel Fisher, June 11, 1923. Cur. S. John's Ch., Clifton, S.I., N.Y., 1917-19; Vic. S. Pet. Ch., Spokane and S. Mark's Ch., Ritzville, Wash., 1919-23; Chapl. S. Luke's Hosp., Spokane, Wash., 1920-23; Mssy-in-c. S. Mark's Ch., Hood River, Ore., 1923-26; R. S. Clem. Ch., Berkeley, Cal., 1926-32; R. Ch. S. Matt., San Mateo, Cal., 1932-42; Chapl. Cal. St. Guard, 1942-43. Mobile Serv. Dir., U. S. O., 1943-46.

MILLER, Luther Deck (S.D.), 381 1/2 Miller St., N.W., Wash., 15, D.C.—Can. Wash. Cath., 1949—. D—Mar., 1931, P—Sept., 1931, Bp. Roberts. Post Chapl., Ft. Leavenworth, Kan.; Chapl. Schofield Barracks, Hawaii; Retired Chapl. (Maj. Gen.) U. S. A., 1949—.

MILLER, Luther Deck, Jr. (W.), 1801 Clydesdale Pl., N.W., Washington 9, D.C.—Asst. R. All Souls' Meml. Ch., 1950—. b. Ft. McPherson, Ga., July 27, 1922; s. Rev. Luther Deck Miller and Cornelia (Gillespie). H. Sch., Hawaii and San Antonio, Tex.; Cit.; Geo. Wash. Un., B.A., 1947; V. T. S., 1950. D—June, 1950, P—Dec., 1950, Bp. Dun. m. Sally Chew Deszez, June 10, 1950.

MILLER, Paul Bernard (C.N.Y.), Onondaga Pkwy. Apt., Liverpool, N.Y.—D-in-c. S. Matt. Ch., 1949—. b. Watertown, N.Y., Dec. 9, 1917; s. Jacob Walter Miller and Mabel Sarah (Cook). H. Sch., Watertown, N.Y.; Hob., B.A., 1940; V. T. S., B.D., 1949. D—June, 1949, Bp. Peabody; P—Jan., 1950, Bp. Higley. m. Marilyn E. Schell, May 18, 1943. A. U. S., 1942-45.

MILLER, Percy Horace (Sp.), 115 St. Louis Rd., Collinsville, Ill.—R. Chr. Ch., 1937—; P-in-c. S. Geo. Ch., Belleville, 1942—. b. Peterborough, N.H., July 13, 1904; s. Harry Ernest Miller and Nellie Isella (Holden). Pub. Schs., Peterborough; U. S. Army Schs., Ft. Sill, Okla.; Colo. St. Tchrs. Coll.; Coll. S. John, B.A.; DuBose Meml. Ch. Trng. Sch.; Tutored, Un. So. D—July, 1935, Bp. McElwain for Sp.; P—Oct., 1936, Bp. J. C. White, m. Clara-bell Copenhour, Aug. 21, 1941. Tchr., N.H., 1933-35; Asst. Epiph. Mssn., Sherwood, Tenn., 1935; Mssns., Cumberland Plateau, 1929-33. Mem. Studg. Com., 1947-48; Archd. Alton, 1947—; Aux. Chapl. Scott Field, 1942-45. Co-operator, Biolog. Survey, Birdbanding; Confrat. Bless. Sacra., Tenn.; Ornithol. Soc. Inland Bird Banding Assoc.; Rotary; Assoc. Amer. Ornithologists' Union, 1948—.

MILLER, Perry Foster (Conn.), 262 Main St., Oakville, Conn.—R. All SS. Par., 1949—. b. Middletown, Conn., Oct. 12, 1914; s. Cory Elmer Miller and Madelene Perry (Coe). H. Sch., Bloomfield, N.J.; N. Y. U., B.A., 1936; Berk., 1947. D—July, 1947, P—May, 1948, Bp. Budlong. m. Georgiana Kathryn Fox, Aug. 19, 1939; c. one. Cur. All SS. Par., Meriden, Conn., 1947-49; Cur. S. John Evang., Yalesville, Conn., 1947-48; Vic. same, 1948-49.

MILLER, Poland Howard (Ol.), St. Mark's Cathd., Seattle 2, Wash.—Can. Precentor S. Mark's Cathd., 1947—. b. Farmersville, Tex., July 24, 1911; s. John Dennis Miller and Bertha Thomas (Howard). H. Sch., Holden-ville, Okla.; Bapt. Un., B.F.A., 1932; Chi. Mus. Coll.; Un. Mich.; Un. Roch. M.Mus., 1937; Nash., 1946. D—Sept., 1945, Bp. S. H. Nichols; P—Mar., 1946, Bp. Konkling. m. Mary Kathryn Keller, Sept. 17, 1936; c. two. Prof. Mus., Kan. Wesl. Un., 1940-44. Cur. Ch. Redeem., Chicago, 1945-47; Arts. in: "The Journal of Musicology" and "The Diapason"; "The Living Church."

MILLER, Ralph C. (Tex.), 26 Pinedale St., Houston 6, Tex.—Assoc. R. Trin. Ch., 1950—. b. Des Moines, Ia., May 2, 1905; s. William C. Miller and Lou (White). H. Sch., Dallas, Tex. and N.Y.C. Hav., B.S., 1926; Baylor Un., Grad. Wk. D—Oct., 1947, P—July, 1950, Bp. Quinn. m. Dorothy Mansfield Hardy, Sept. 21, 1929; c. two. Asst. S. Paul's Ch., Waco and D-in-c. Chr. Mssn., Mexia, Tex., 1947-48; D-in-c. Chr. Ch., Sour. Lake and Trin. Ch., Jasper, Tex., 1948-49; Asst. S. Mark's Ch., Beaumont and D-in-c. Ch. Holy Comf. Crumpler, Tex., 1950.

MILLER, Randolph Crump (Cal.), 15 Edgehill Rd., New Haven 11, Conn.—Prof. Chr. Educ., Ya. Div. Sch., 1952—. b. Fresno, Cal., Oct. 1, 1910; s. Rev. Ray Oakley Miller and Laura Belle (Crump). H. Sch., L.A.; Pomona Coll., B.A., 1931; E. T. S., 1935-36; Ya., Ph.D., 1936. D—Sept., 1935, Bp. R. B. Gooden; P—Jan., 1937, Bp. Stevens. m. (1) Muriel Phyllis Hallett (dec.), June 9, 1938; c. four. (2) Elizabeth Williams Fowles, June 16, 1950. Instr., Philos. Rel. Ch. Div. Sch. Pac., 1936-40; Asst. Prof. Philos. Rel. and Chr. Educ., same, 1940-45; Assoc. Prof. same, 1945-50; Prof. same, 1950-51. Chapl. Un. Cal., 1937-40; Vic. S. Alb. Ch., Albany, Cal., 1936-37 and 1940-51; R. same, 1951-52. Dioc. Coun., 1943-47; Chrmn. Dept. Chr. Educ., 1944-47; Mem. Ed. Bd., Natl. Coun., 1947—. Author: "What We Can Believe," 1941; "A Guide for Church Teachers," 1943; "The Challenge of the Church," 1945; "Religion Makes Sense," 1950;

"The Clue to Christian Education," 1950; Arts. and reviews in var. mags.; Mem. Ed. Bd.: "Pacific Churchman"; Confr. Ed.: "The Witness," "Anglican Theological Review"; "Pacific Churchman"; "Episcopalians United," 1947; Co-ed.: "Christianity and the Contemporary Scene," 1943; Ed.: "The Church and Organized Movements," 1946.

MILLER, Ray Oakley, Died June 10, 1952. For data see Edition 1950.

MILLER, Raymond Hall (N.J.), 219 Philadelphia Blvd., Sea Girt, N.J.—R. Ch. S. Uriel-the-Archangel, 1941—. b. Salem, N.J., Nov. 21, 1902; s. George Francis and Elizabeth Miller. H. Sch., Salem; Buc. Sch. Mus.; Leh., B.A., 1925; P. D. S., S.T.B., 1928. D—Jan., 1928, Bp. A. W. Knight; P—Mar., 1929, Bp. Matthews. m. Dorothy Isabel Trumbauer, June 22, 1929. Hon. Can. Trin. Cathd., Trenton, N.J.

MILLER, Robert Arthur (Ma.), Campton, N.H.—Retired, 1938—. b. Eng., Feb. 22, 1895; s. George Gibb Miller and Alice M. (Jones). Westoe Secondary Sch.; Borough Rd. Coll. King's Coll., B.A., M.A., B.D., 1921; E. T. S. Spec. stdy., 1927-29. D—1921, Bp. of Fredericton; P—1922, Bp. of N.S. m. Ellen C. B. Hemmeon, 1929; c. one. Serv. in Can., 1921-28; R. Ch. Incarn., Lynn, Mass., 1930-38. Arbitr., Lynn Shoe Industry, 1936-38. Ed.: "Church Work," 1926-28; Author: "In Weakness Strength."

MILLER, Robert Leighton (M.), 217 No. Beech St., Flushing, Mich.—Vic. Trin. Ch., 1950—. b. Bridgeton, N.J., Dec. 23, 1923; s. Charles Henry Miller and Ruth Estelle (Van Houten). Pub. Schs., Yonkers, N.Y.; Springfield Coll., B.S., 1945; E. T. S., S.T.B., 1947. D—May, 1947, Bp. Lawrence; P—Jan., 1948, Bp. R. B. Mitchell for Mo. m. Lucy Ann Sistare, June 15, 1946; c. two. Asst. Min. Gr. Ch., Kirkwood, Mo., 1947-50.

MILLER, Robert Leonard (C.), 5749 Kenmore Ave., Chicago 40, Ill.—R. Ch. Atone, Chicago and Lctr. Homiletics, S.-W. T. S., 1950—. b. Buffalo, N.Y., Nov. 19, 1914; s. Edward Henry Miller and Anna Blanche (Williams). Deerfield Acad.; Harv., B.A., 1936; S.-W. T. S., B.D. (c.l.), 1947. D—Sept., 1946, Bp. Davis; P—May, 1947, Bp. Konkling for W.N.Y. Libr. and Instr. in Homiletics, S.-W. T. S., 1947-50.

MILLER, William Robert (W.), 634 Silver Spring Ave., Silver Spring, Md.—R. Ch. Ascen., 1949—. b. Toronto, Can., May 12, 1912; s. Rev. William C. Miller and Florence Theresa (Schrekenberg). H. Sch., San Bernardino, Cal.; Un. Redlands, B.A., 1933; Phila. Sem., 1936. D—Mar., 1949, P—Oct., 1949, Bp. Dun. m. Emily Still Smiley, Sept. 16, 1936; c. two. Dean North. Convoc., Dio. W., 1950-52. Publ.: "Your First Year," 1941.

MILLET, Abraham Lincoln (Pa.), 115 No. Scott Ave., Glendolen, Pa.—Retired, 1936—. Dick., B.A., 1891, M.A., 1905; P. D. S., 1904. D—June, 1904, P—June, 1905, Bp. Whitaker. Jenkintown, Pa., 1904-05; On Staff City Mssn., Phila., 1905-25; Mssy., Dio. Pa., 1925-29; P-in-c. S. Titus Ch., Phila., 1929-36.

MILLET, Frank Hobart (C.), 417 W. Wesley St., Wheaton, Ill.—R. Trin. Par., 1929—. b. Beloit, Wis., Oct. 16, 1886; s. Charles Osgood Millett and Edith Emily (Slater). Beloit Coll., B.A., 1909; G. T. S., 1914. D—May, 1914, P—Feb., 1915, Bp. Webb. m. Elizabeth L. Burdick, Oct. 9, 1916; c. three. Asst. S. Jas. Ch., Milwaukee, 1914-16; P-in-c. Trin. Mssn., Wheaton, Ill., 1916-29.

MILLIGAN, Ralph Turner (N.k.), 99 Pearl St., Paterson, N.J.—R. Ch. Holy Commun., 1950—. b. Pawtucket, R.I., Nov. 29, 1913; s. George Edward Milligan and Emily (Turner). H. Sch., Pawtucket; S. Steph.; Colomb., B.A., 1934; G. T. S.; Nash., B.D., 1938. D—June, 1938, Bp. Perry; P—Mar., 1939, Bp. J. C. White. P-in-c. S. Andr. Ch., Edwardsville, S. Barth. Ch., Granite City, S. Gabr. Ch., Wood River and S. Thos. Ch., Glen Carbon, Ill., 1938-41; P-in-c. Trin. Ch., Belvidere, Ill., 1941-44; P-in-c. S. Mark's Ch., Mendham, N.J., 1944-45; Postulat., O.H.C., 1945-46; Cur. S. John's Ch., Bridgeport, Conn., 1946-47; Asst. same, 1950; Staff, Holy Cross Mssn., Bolahun, Liberia, W.A., 1948-49.

MILLS, Cedric Ear (Md.), 827 No. Arlington Ave., Baltimore 17, Md.—R. S. Jas. Ch., 1940—. b. Hartford, Conn., Dec. 17, 1903; s. Patrick Henry Mills and Sophronia Sophia (Blount). Pub. Schs., Hartford; Linc. B.A., 1926, D.D., 1946; Un. Pa., M.A., 1929; P. D. S., S.T.B., 1929. D—May, 1929, Bp. Garland; P—Dec., 1929, Bp. Taitt. m. Rebecca Esther Taylor, June 20, 1926; c. one. P-in-c. Ascen. Chap., W. Chester, Pa., 1929-37; P-in-c. S. Mark's Ch., Plainfield, N.J., 1937-40. Pres. Md. Cler., 1950; Mem. Exec. Coun., Dio. Md., 1952; Bd. Dir. Baltimore Coun. Soc. Agencies, 1951.

MILLS, Claire Lee (L.A.), 416 So. Broadway, Redondo Beach, Cal.—R. Chr. Ch., 1948—. b. Laurel, Neb., June 21, 1899; s. Charles Scott Mills and Myrtle Maude (Simpson). H. Sch., Sheridan, Wyo.; Un. Mich., B.A., 1925; Sea, 1931, B.D., 1933. D—June, 1931, P—Dec., 1931, Bp. Schmuck. m. Elizabeth Ann Klick, Jan. 21, 1926; c. two. Vic. S. John's Ch., Jackson and Chap. Transfig., Moose, Wyo., 1931-35; R. S. Steph. Ch., Douglas, Ariz., 1935-42; R. Ch. Holy Trin., Covina, Cal., 1943-48.

MILLS, James (Pa.), 4644 Old York Rd., Phila. 40, Pa.—R. Zion Ch., 1945—; b. Baildon, Yorkshire, Eng., Mar. 15, 1886; s. John Mills and Alice (Pickard). Baildon Ch. Sch.; Shipley Tech. Sch., Eng.; Leeds Un., Eng., 1908, P. D. S., S.T.B., 1915. D—May, 1915, P—June, 1916, Bp. Rhineland. m. Hilda J. E. Lomax, June 14, 1918, c. two. Asst. S. Sim. Ch., Phila., 1915-17; Can. S. Paul's Cathd., Erie, Pa., 1917-18; Loc. Ten. Trin. Meml. Ch., Warren, Pa., 1918-19; Asst. S. Paul's Ch., Duluth, Minn., 1919-23; R. same, 1923-27; Dean S. Paul's Cathd., Oklahoma City, 1927-45. Pres. Stndg. Com., Dio. D.; Dep. Gen. Conv., 1925, 40, 43.

MILLS, John Gladstone (L.A.), 232 No. Euclid Ave., Ontario, Cal.—R. Chr. Ch., Ontario and Instr. Bible, The Norton Sch., 1950—; b. Marlette, Mich., Mar. 16, 1920; s. John Gladstone Mills and Allie Gladys (Woodhull). Seaforth Collgt. Inst.; U. C. L. A., B.A., 1941, M.A., 1943; G. T. S., S.T.B., 1949. D—May, 1949, Bp. DeWolfe for L.A.; P—Dec., 1949, Bp. R. E. Campbell, m. Margaret Rose Teller, Feb. 14, 1950; c. one. Cur. S. Mark's Ch., Glendale, Cal., 1949-50. U.S.A., 1943-45.

MILLS, John McQueen (A.), Box 83, Chatham, N.Y.—Cur. S. Luke's Ch., 1952—. D—May, 1952, Bp. Barry.*

MILLS, Joseph Edmund, Jr. (L.I.), Highland Ave., St. James, N.Y.—R. S. Jas. Ch., 1936—. b. Baltimore, Sept. 23, 1899; s. Joseph Edmund Mills and Ellen Jane (Barnett). Pub. Schs., Baltimore; Mt. Vernon Coll.; Johns Hop., B.A., 1928; G. T. S., S.T.B., 1931. D—Apr., 1931, Bp. Helfenstein; P—Dec., 1931, Bp. Stires, m. Dorothy Eleanor Hougham, Sept. 4, 1931; c. four. Vic. Chr. Ch. Chap., Brooklyn, N.Y., 1931-36. Cathd. Chapt., Cathd. Incarn., Garden City, L.I., 1943—; Chrmn. Cmssn. Ch. Unity, 1943—; Dioc. Coun., 1945-48; Chrmn. Dept. Chr. Educ., 1945-48.

MILLS, Lawrence (C.N.Y.), 10 Mill St., Cazenovia, N.Y.—R. S. Pet. Ch., 1950—. b. Portland, Ore., Aug. 27, 1915; s. Lewis Hunt Mills and Elinor (Lawrence) Milton Acad.; Harv., B.A., 1937, M.A., 1939; E. T. S., B.D., 1942. D—June, 1942, Bp. Sherrill; P—Jan., 1943, Bp. Perry, m. Betsy Bell Smith, Sept. 11, 1937; c. three. Asst. Gr. Ch., Providence, R.I., 1942-44; Asst. Trin. Ch., Princeton, N.J., 1944-46; R. Imm. Ch., New Castle and P-in-c. Chr. Ch., Delaware City, Del., 1946-50.

MILSTEAD, Andrew Dallam (Lex.), 323 W. Third St., Maysville, Ky.—R. Ch. Nativ., 1946—. b. Winona, Miss., July 4, 1902; s. Andrew Hammill Milstead and Charlotte Isa (Barksdale). Pub. Schs., Athens, Ga. and Charlotte, N.C.; Un. N. C., B.A., 1924, Grad. Stdt., 1926-28; V. T. S., B.D., 1931. D—June, 1931, P—May, 1932, Bp. Penick, m. Sarah Lee Kincaid, May 3, 1933; c. three. P-in-c. Trin. Ch., Statesville and S. Jas. Ch., Iredell Co., N.C., 1931-37; R. Ch. Gd. Shpd., York, S.C., 1937-38; R. S. Luke's Ch., Ft. Myers, Fla., 1938-42; Chapl. U. S. N., 1942-46. Chrmn. Court Array, Dio. S.F., 1940; Mem. Bd. Exam. Chapls., 1948—.

MILTON, Marshall McCormick (N.C.), All Saints' Church, Roanoke Rapids, N.C.—R. All SS. Ch., Roanoke Rapids and S. Alb. Ch., Littleton, 1949—. b. Hagerstown, Md., Oct. 4, 1912; s. Marshall McCormick Milton and Elizabeth St. Clair Blackburn (Lee). V. M. I., B.S., 1934; V. T. S., B.D., 1938. D—June, 1938, Bp. H. St. G. Tucker; P—June, 1939, Bp. Goodwin, m. Isabel Heyward Wilson, Aug. 4, 1938; c. one. R. Upper Truro Par., Fairfax Co., Va., 1938-40; R. Brandon Ch., Burrowsville and Chr. Ch., Waverly, Va., 1940-41; Chapl. Va. Episc. Sch. and M-in-c. S. Steph. Ch., Forest, Va., 1944-46.*

MINCHIN, Gerald Russell (N.J.), 230 Logan Ave., Trenton 9, N.J.—R. S. Jas. Ch., 1939—. Assoc. Fars., 1950—. b. White Haven, Pa., Feb. 11, 1901; s. Richard Walter Minchin and Anna Elizabeth (Hughes) Prep. Sch., Bethlehem; Leh., Un. Pa.; P. D. S., B.Th., 1931. D—June, 1931, Bp. Sterrett; P—Dec., 1931, Bp. Cross, m. Emily Jane Curley June 29, 1927; c. two. Vic. Okanogan Co. Mssns., Dist. Spok., 1931-34; Vic. S. Dav. and Epiph. Ch., Spokane, Wash., 1934-37; R. S. John's Ch., Gibbston, N.J., 1937-39. Dean Burlington-Trenton Convoc., N.J., 1950—.

MINER, Malcolm Hubbard (W.Ma.), 10090 Toll Ave., Arlington, Cal.—; b. Holyoke, Mass., Nov. 15, 1920; s. Harold Edson Miner and Blanche Barton (Temple), H. Sch., Holyoke, Mass.; Un. Me., B.A., 1947; Bangor Sem.; Berk. D—Dec., 1949, P—June, 1950, Bp. Lawrence, m. Joan Alward Eddy, May 20, 1943; c. two. Method. Min., 1945-47. Vic. Chr. Ch., South Barre and Chr. Meml. Ch., North Brookfield, Mass., 1949-51.

MINIFIE, Benjamin (N'k.), 82 Woodland Ave., East Orange, N.J.—R. Gr. Ch., 1947—. b. New York City, June 12, 1910; s. William J. H. Minifie and Harriet E. F. (Turner) H. Sch., Belleville, N.J.; Leh., B.A., 1933; G. T. S., S.T.B., 1936. D—June, 1936, P—Dec., 1936, Bp. Washburn, m. Frances Turner Jackson, Sept. 29, 1939; c. six. Asst. Ch. Redeem., Morristown, N.J., 1936-38; R. Gr. Ch., No. Attleboro, Mass., 1938-43; R. Ch. Gd. Shpd., Corpus Christi, Tex., 1943-47.

MINISTER, Marshall Vincent (Colo.), 311 E. Kiowa Ave., Fort Morgan, Colo.—R. Par. Ch. S. Chas. Martyr,

1951—. b. Rawlins, Wyo., Oct. 28, 1923; s. Howard Leslie Minister and Amy Gertrude (Harris), H. Sch., Denver, Colo.; Colo. St. Coll. Educ., B.A., 1947; S.-W. T. S., B.D., 1950. D—Mar., 1950, P—Sept., 1950, Bp. Bowen. Vic. S. Paul's Mssn., Ft. Morgan, Colo., 1950-51.

MINNICK, Chauncey Franklin (S.Va.), 56 Court St., Portsmouth, Va.—R. Trin. Ch., 1952—. b. Cleveland, Aug. 4, 1917; s. Chauncey Franklin Minnick and Helen (Cleveland), H. Sch., Cleveland; West. Res., B.A., 1941; S.-W. T. S., B.D., 1943. D—June, 1943, P—Dec., 1943, Bp. Conkling, m. Carolyn Alves Robertson, June 16, 1950. P-in-c. S. John's Ch., Mt. Prospect, Ill., 1943-44; Chapl. U. S. N., R., 1944-46; Instr. and Asst. to Chapl., Hob., 1946-49; Cur. Chap. Interces., Trin. Par., N.Y.C., 1949-52.

MINNIS, Joseph Summerville (N.Y.), 550 W. 155th St., New York 32, N.Y.—Vic. Chap. Interces., Trin. Par., 1943—. b. Terre Haute, Ind., Jan. 3, 1904; s. Joseph William Minnis and Sarah (Summerville), H. Sch., Bloom Twp., Ill.; Nash., 1926, B.D., 1929, D.D., 1947. D—Dec., 1928, P—June, 1929, Bp. Ivins, m. Mary Katherine Abell, June 5, 1933; c. four. On Staff City Mssn., Chicago, 1927-28; S. Mark's Ch., Beaver Dam, Wis., 1929; Asst. Ch. Atone., Chicago, 1929-31; Long-term Fell. Coll. Pr. Sch., Wash., D.C., 1931-32; R. Chr. Ch., Joliet and Episc. Chapl. St. Penitent, Ill., 1932-43; Asst. to R. Trin. Par., N.Y.C., 1951-52. Mem. Dioc. Coun., 1937-43; Dean South. Dnry., 1938-43; Youth Cmssn., 1938-43; Mem. Bd. Trust. Nash.; Sailors' Snug Harbor, N.Y., 1951-52; A.F. & A.M. #851, Ill.

MINTON, Chester George (Ma.), 2601 Cold Springs Rd., Indianapolis 44, Ind.—Chap. V.A. Hosp., 1946—. b. Chelsea, Mass., Jan. 2, 1903; s. Harry Minton and Florence E. (Cragg), Colo. St. Tchrs. Coll. Colo. Un.; Berk., 1928. D—June, 1928, Bp. Slattery; P—Dec., 1928, Bp. Beecher, m. Virginia L. Athins, Dec. 31, 1928; c. one. P-in-c. Ch. Gd. Shpd., Bridgeport, S. Marg. Ch., Bayard and S. Andr. Ch., Broadwater, Neb., 1928-30; R. Trin. Ch., Norfolk, Neb., 1930-33; Loc. Ten. S. John's Par., Wichita, Kan., 1934; R. S. Pet. Ch., Salem, Mass., 1934-43; Chapl. (Maj.), U. S. A. F., 1942-46.

MINTURN, Earl Orrin (Sa.), 710 No. Main St., Garden City, Kan.—R. S. Thos. Ch., 1951—. b. Kansas City, Apr. 10, 1914; s. Walter Earl Minturn and Elsie Julia (Barker), H. Sch., Kansas City; Un. Kan., B.A., 1936; S.-W. T. S., 1939. D—Dec., 1938, Bp. Fenner; P—June, 1939, Bp. Wise, m. Vivian Claire Markle (dec.), June 8, 1939; c. three. P-in-c. Gr. Ch., Wetmore, S. John's Ch., Hiawatha and S. Thos. Ch., Holton, Kan., 1939-41; R. S. Matt. Ch., Newton, Kan., 1941-46; R. S. Andr. Ch., Ft. Scott, Kan., 1946-51.*

MIRANDA, Josué (Mex.), Riva Palacio 23, Joluita Morales, Mex.—Retired, 1950—. b. Punete de Lxla, Mor., Mex., Apr. 17, 1888; s. Aristic Miranda and Tomasa (Jaime) Dean Gray Sem. D—Sept., 1901, Bp. J. H. Johnson for Mex.; P—1913, Bp. Paves, m. Magdalena Betrán, Nov., 1908; c. four. Inc. Portales, D.F., Mexico, 1945-50.

MITCHAM, William Malvon (N'k.), 392 Hillside Ave., Orange, N.J.—Retired, 1937—. b. London, Eng., May 19, 1869; s. William Matthew Mitcham and Mary Ann (Wilson) Schs., London; S. Steph.; G. T. S.; Fell. Guild Ch. Musicians, London; Nash., 1942. D—May, 1893, Bp. H. C. Potter; P—Feb., 1896, Bp. Starkey, m. Mary Helen Stokes, July 21, 1892; c. three. Cur. S. Pet. Ch., Westchester, N.Y., 1893-95; P-in-c. Chr. Ch., Stanhope, N.J., 1895-97 and 1900-27; P-in-c. S. Jas. Ch., Hacketts-town, N.J., 1896-1927; Cur. All SS. Ch., Orange, N.J., 1928-37. Secy. Gen. Confraternity Bless. Sacra., 1931-51.

MITCHELL, Arthur Finlay (S.H.B.), 6039 Cedar Ave., Phila. 43, Pa.—b. Phila., Mar. 31, 1910; s. Thomas Mitchell and Margaret (Brown), H. Sch., W. Phila.; Nash.; Un. Pa.; G. T. S., 1937. D—Dec., 1937, Bp. Tatt; P—June, 1938, Bp. Longley, P-in-c. Calv. Ch., Sioux City, Trin. Ch., Mapleton and S. Geo. Ch., LeMar, Ia., 1938; P-in-c. S. Mary's Ch., Blair, Neb., 1939; Assoc. P. Granite City, Edwardsville, Wood River and Glen Carbon, Ill., 1940; Vic. S. Mary's Ch., Medford and S. Marg. Ch., Park Falls, Wis., 1940-43; Vic. S. Mark's Ch. and S. Mary's Chap., Phila., 1943-45; Cur. S. Alb. Ch., Olney, Phila., 1945.*

MITCHELL, Arthur Lumsden (Cal.), 305 F Ave., National City, Cal.—Retired, 1933—. b. Calcutta, India, July 5, 1864; s. Rev. Andrew Lumsden Mitchell and Eliz. Letitia (Cliff). Gram. Sch., Chard, Eng.; Nash., 1891. D—May, 1890, Bp. C. F. Knight; P—Aug., 1891, Bp. W. F. Nichols, m. Jean Tyson, May 21, 1895; c. two. Mssy. Paso Robles, Cal., 1891-92; Salinas City, Cal., 1894-97; San Diego and National City, Cal., 1897-1900; Ferndale, Cal., 1900-05; Redding, Cal., 1905-06; R. Ch. S. John Evang. Marysville, Cal., 1906-11; Vic. Chr. Ch., San Jose, Cal., 1911-16; R. S. Andr. Par., Oakland, Cal. and City Mssy. and Co. Insts., 1916-33. Mem. Bd. Mssy. Conv., 1910, Dio. Sac.

MITCHELL, Donald Grant, Jr. (At.), Box 111, Dalton, Ga.—Vic. S. Mark's Ch., 1952—. D—July, 1952, Bp. Walthour.*

MITCHELL, Henry Clay (Pa.), Wayne, Pa.—R. S. Mary's Ch., 1924—; b. Cincinnati, May 30, 1885; s. William Franklin Mitchell and Margaret (Hogan), Un. Cin., B.A., 1913; G. T. S., 1916. D—May, 1912, Bp. Lines; P—June, 1913, Bp. Vincent m. Hilda Cleveland, May 30, 1912. R. S. John's Ch., Worthington, O., 1912-15; S. Uriel's Ch., Sea Girt, N.J., 1915-18; Chr. Ch., So. Amboy, N.J., 1918-24.

MITCHELL, James Archibald (N'k.), 130 Winthrop Pl., Englewood, N.J.—R. S. Paul's Ch., 1933—; b. Centerville, Md., May 22, 1892; s. Rev. James Archibald Mitchell and Eleanor Lux (McKenney), Yeates, Trin., B.A., 1915; Ya., M.A., 1922; V. T. S., B.D., 1924. D—Dec., 1923, P—Sept., 1924, Bp. Davenport m. Virginia Delano Powers, Sept. 14, 1931; c. three. Mssy. Tchr. S. John's Un., Shanghai, China, 1915-18; R. All Hallows' Par., Snow Hill, Md., 1924-25; Assoc. Ch. Messiah, Hamilton, Baltimore, 1925-27; R. same, 1927-31; Prof. Pract. Theol., V. T. S., 1931-33; Chapl. S. Christ-by-the-Sea, Gibson Is., Md., 1926-33; M-in-c. S. John's Ch., Fishers Is., N.Y., summers, 1938-42; Chapl. Camp Winape, E. Charleston, Vt., 1945-47. Dep. Gen. Conv., 1940; Sgt. Amer. Co. Shanghai Vol. Corps, 1916-18. 2nd Lt. U.S.F.A.R., 1918; Trust. Englewood Sch. for Boys, 1935—; Instr. same, 1949—; Vice-Chrmn. Soc. Serv. Bd., 1940-45; Pres. Englewood Min. Assn., 1944, 1949-51; Vice-Pres. V. T. S. Alumni Assn., 1944-47; Pres. same, 1948-50; Mem. Bd. China Inst. of N.J., 1949-50. Trust. Churchman Assocs.; Cathd., Chapt., 1944-45. Studied w. Amer. Seminar, Eur., summer, 1937; Chapl. A.L.; Chapl. P.B.A., 1951—; Delta Psi; Rotary; Shanghai Tiffin Club, N.Y. Author: "The Supernatural in Lafcadio Hearn." Ed. Bd.: "The Witness," 1951—.

MITCHELL, James William (Ma.), 78 Indian Lane, Canton, Mass.—b. Boston, July 3, 1898; s. James Dennis Mitchell and Julia (Linehan), H. Sch., Stoughton, Mass.; Bates, 1920-22; Bp. Payne Div. Sch., 1928; Boston Un. D—June, 1928, Bp. Slattery, P—Dec., 1928, Bp. Freeman m. Eleanor Brown, Sept. 11, 1930; c. seven. Vic. S. John's Chap., Georgetown, D.C., 1928-30; Asst. R. S. Mary's Par., Wash., D.C., 1928; R. same, 1928-30; P-in-c. S. Barth. Ch., Cambridge, Mass., 1930-38.*

MITCHELL, Jonathan Nesbitt (W.Ma.), 27 Old Rd., Weston, Mass.—Exec. Secy. Prov. N.E. and Secy. for Coll. Wk., 1951—; b. St. Joseph, Mo., July 17, 1918; s. James Wylie Mitchell and Frances (Millan), H. Sch., Middletown, O.; Un. So., B.A., 1938, B.D., 1946; Harv., M.B.A., 1940. D—Mar., 1946, P—Dec., 1946, Bp. R. B. Mitchell m. Barbara Chidley, Sept. 4, 1940; c. two. R. S. John's Ch., Camden, Ark., 1946-47; Vic. S. Geo. Chap., Nashville, Tenn., 1947-51.

MITCHELL, Leonel Edgar William (N.Y.), 423 W. 46th St., New York 19, N.Y.—R. S. Clem. Ch., 1930—; b. Bethel, Conn., Mar. 31, 1898; s. William Carlyle Mitchell and Belle Nevada (Fry), Pub. Schs., Bethel; Trin.; Berk., 1923; G. T. S., S.T.B., 1934. D—June, 1923, P—June, 1924, Bp. C. B. Brewster m. Doris Abot Lake, Aug. 3, 1927; c. one. D-in-c. S. Andr. Ch., Norwich, Conn., 1923-25; Cur. Chr. Ch., New Haven, Conn., 1925-27; Cur. S. Agn. Chap., Trin. Par., N.Y.C., 1927-30.

MITCHELL, Raymond Scott (Pa.), 5719 Poplar St., Phila., Pa.—Vic. S. Cypr. Ch., Elmwood, 1949—; b. Morton, Pa., Nov. 6, 1918; s. Howard Mitchell and Edna Beatrice (Scott), H. Sch., Lansdowne, Pa.; St. Tchrs. Coll., Cheyney, Pa., B.S., 1942; P. D. S., Th.B., 1949. D—June, 1949, P—Dec., 1949, Bp. Remington m. Mildred S. Johnson, June 29, 1946; c. one. U. S. A., World War II.

MITCHELL, Rt. Rev. Richard Bland, Off. 509 Scott St.; Res., Bishopsv. 3, Edgehill Rd., Little Rock, Ark.—Bp. of Ark., 1938—; b. Rolla, Mo., July 26, 1887; s. Ewing Young Mitchell and Amanda Corinne (Medley), Gram. Sch., Sewanee; Un. So., B.A., 1908, G.D., 1912, B.D., 1921, D.D., 1931. D—June, 1912, P—June, 1913, Bp. Bratton. Con. Bp. of Ark., Oct. 5, 1938. m. Vivien McQuiston, 1915; c. two. Assoc. R. S. John's Ch., Aberdeen, Ch. Incarn., West Point, Ascen. Ch., Brookville, Ch. Resurr., Starkville, Gr. Ch., Okolona and Nativ. Ch., Macon, Miss., 1912-15; Visiting Ch. Wk. in Far East, 1914; Bd. Mssns., 1915-20; Corres. Secy., 1917-20; Mgr. Central Off., N.W.C., 1919; Corres. Secy. N.W.C., Dept. Natl. Coun., 1920-22; Exec. Secy. Field Dept., Natl. Coun., 1923-28; Off. Un. So. and Dir. Sewanee Expansion Fund, 1928-33; R. S. Mary's Ch., Birmingham, Ala., 1929-38. Dep. Gen. Conv., 1931, 37; Mem. Bd. Regents, Un. So., 1932-38, 1936-38; Mem. Joint Com. Rur. Wk.; Mem. Joint Com. Prog. and Budget, 1943, Chrmn., 1946; Mem. Natl. Coun., 1946-52; Mem. Com. Const. and Canons, House Bps., Mem. Bd. Trust. Un. So., 1938—; Mem. Bd. Trust. All SS. Coll. Vicksburg, Miss., 1942—; Chancellor Un. So., 1950-56. Phi Beta Kappa. Phi Delta Theta.

MITCHELL, Rt. Rev. Walter, Rancho Santa Fe, Cal.—Retired Bp. Mssy. Dist. Ariz., 1945—; b. Hartsville, Mo., Sept. 13, 1876; s. Ewing Young Mitchell and Amanda Corinne (Medley), M'ad. Sch. Mines, Geol. Wash. Un.; Un. So., 1902, D.D., 1914; G. T. S., 1902, B.D., 1903, S.T.D. D—June, 1902, Bp. Gailor; P—June, 1903, Bp.

Tuttle. Con. Bp. Mssy. Dist. Ariz., Jan. 5, 1926. m. (1) Susan Glass Baker (dec.), June 3, 1902; c. two. (2) Elizabeth Remington Carver, June 28, 1938. For about six yrs. occupied Position of "Whip" on Democratic side of U. S. Senate Chamber; a confidential position within control of Senate Democratic caucus; Arbitrated dispute over wages and hrs. of wk. between motormen, conductors and Charleston, S.C. electric railway co. D-in-c. S. Jude's Ch., Monroe City, Mo., 1902; Actg. Chapl. and Asst. Hdmsr. Sewanee Gram. Sch., 1903-04; R. Ch. S. John Bapt., San Juan, P.R., 1904-06; Dir. Fairmount Sch., Montegate, Tenn., 1907; R. Porter Milit. Acad., Charleston, S.C., 1908-24; Exec. Secy. Field Dept., Dio. N.J., 1924-25; Bp. Mssy. Dist. Ariz., 1926-45. Chrmn. Dept. Publ.; Mem. Field Dept.; Dioc. Exec. Coun.; Mem. Bd. Rel. Educ.; Mem. Com. Ch. Boarding and Day Schs.; Dept. Rel. Educ., Natl. Coun. Mgr. Sewanee Summer Sch. Workers; Trust. Un. So.; Mem. Bd. Mgrs., Charleston, S.C. Bible Soc. and Pres. for two terms; Mem. Coun. 8th Prov. and head Prov. Field Dept.; Chart. Mem. Charleston, S.C. Juvenile Protective League; Head Charleston Law and Order League; Mem. Natl. Coun. Fellowship Reconciliation; Dir. Amer. Civil Liberties. Pres. Rancho Riding Club, 1946-47; Pres. Rancho Santa Fe Assoc., 1947-48.

MITCHELL, Walter Smith (Roch.), 1 Teft Ave., Clifton Springs, N.Y.—P-in-c. S. John's Ch., Clifton Springs and S. John's Ch., Phelps, 1951—; b. Rochester, N.Y., Aug. 11, 1923; s. Walter Webster Mitchell and Alice Estella (Smith), H. Sch., Rochester; Hob. B.A., 1947; G. T. S., 1950. D—June, 1950, P—Dec., 1950, Bp. Stark. P-in-c. S. Phil. Ch., Belmont, Gr. Ch., Belfast and S. Paul's Ch., Angelica, N.Y., 1950-51.

MITTON, John Priestley (L.I.), Setauket, N.Y.—R. Caroline Ch. of Brookhaven, 1940—; b. Bradford, Yorks., Eng., Jan. 11, 1909; s. Walter Mitton and Ellen (Holroyd), H. Sch., Holyoke, Mass.; S. Steph., B.A., 1933; G. T. S., S.T.B., 1936. D—Apr., 1936, Bp. Davies; P—Dec., 1936, Bp. Dallas for W.Ma. m. Marcia Kimball Tyson, July 30, 1938; c. two. Cur. S. Ann's Ch., Brooklyn, N.Y., 1936-40.

MIZE, Edward Moore (S.H.B.), The Chaplain Board, Ft. George G. Meade, Md.—Chapl. U. S. A., 1942—; b. Salina, Kan., Nov. 28, 1905; s. Rt. Rev. Robert Herbert Mize and Margaret Talman (Moore), Un. So., B.A.; G. T. S., 1930. D—June, 1930, P—Dec., 1930, Bp. Mize m. Elizabeth Yeomans, Jan. 14, 1933. Chapl. S. John's Milit. Sch., Salina and P-in-c. S. Pet. Ch., Minneapolis, Kan., 1930-37; R. S. Andr. Ch., Emporia, Kan., 1937-42. Secy. Bd. Exam. Chaps., 1938—; Vice-Pres. Dioc. Exec. Coun., 1938—; Dep. Gen. Conv., 1940.

MIZE, Rt. Rev. Robert Herbert, 700 2nd Ave., Yuma, Ariz.—Retired Bp. of Sa., 1938—; b. Chicago, Feb. 10, 1870; s. Edward Augustus Mize and Caroline (Silliman), H. Sch., Atchison, Kan.; S. Steph., B.A., 1894, D.D., 1921; G. T. S., 1897, S.T.D., 1923. D—June, 1897, P—Dec., 1897, Bp. Millspaugh. Con. Bp. Dist. Sa., Jan. 19, 1921. m. Margaret Talman Moore (dec.), June 10, 1903; c. three. R. S. John's Ch., Hiawatha, Kan., 1897; R. S. John's Milit. Sch., Salina, Kan., 1898; R. S. Andr. Ch., Emporia, Kan., 1906; S. Paul's Ch., Kansas City, Kan., 1912-21; Loc. Ten. S. Luke's Ch., Prescott, Ariz., 1920; Bp. of Sa., 1921-38. Dep. Gen. Conv., 1910, 13, 16, 19; Secy. Syn. Southwest Prov.; Mem. Stndg. Com., 19-21.

MIZE, Robert Herbert Jr. (Sa.), St. Francis Boys' Homes, Salina, Kan.—Endr. and Dir. S. Franc. Boys' Homes, Ellsworth and Salina, 1945—; b. Emporia, Kan., Feb. 4, 1907; s. Rt. Rev. Robert Herbert Mize and Margaret Talman (Moore), H. Sch., Prescott, Ariz. and Salina, Kan.; S. John's Ch., Salina; Un. Kan., B.A., 1928; G. T. S., 1932. D—May, 1932, P—Nov., 1932, Bp. Mize. Vic. S. Mich. Ch., Hays, Kan., 1932-41; Dir. G. T. S. Assoc. Mssn. Hays, Kan., 1933-40; Vic. S. Steph. Ch., Wakeney and five adj. mssns., Kan., 1941-45. Dep. Gen. Conv., 1940, 43.

MOCCASIN, Stephen (S.D.), Parmelee, S.D.—Asst. Min. Rosebud Mssn., 1949—; b. Rosebud, S.D., June 22, 1915; s. Amos Moccasin and Martha (Owens) the Wooden Ring, Elem. Sch.; H. Sch. D—July, 1949, P—July, 1951, Bp. W. B. Roberts m. Ruth Spotted Elk, Dec. 15, 1934; c. two.

MOCHINO, Titus Hector (L.I.), P. O. Box 2923, Asheville, N.C.—Retired, 1951—; b. Turin, Italy, Aug. 12, 1883; s. Luigi Mochino and Seconda (Borrano), N. Y. U., 1925. Rec'd. r. Rom. Ch., Mal. 1915, Bp. Greer. Cur. S. Aug. Chap., N.Y.C.; P-in-c. Ch. Annunc., Brooklyn, N.Y., 1925-27; On Staff S. John's Ch., Tampa, Fla., 1951.

MOCKFORD, Arthur Julian. Died January 4, 1952. For data see Edition 1950.

MOCKRIDGE, John Charles Hillier (Pa.), 4 Chicora Ave., Toronto, Can.—Retired 1940—; b. Hillier, Ont., Sept. 8, 1872; s. Rev. Charles Henry Mockridge and Eliza S. R. (Grier), Pub. Schs., Hamilton, Can.; King's Coll. Sch.; T. C. T., B.A., 1893, M.A., 1894, B.D., S. Steph., D.D. D—1894, P—1896, Bp. of Tor. m. Beatrice Bath O'ler (dec.), Jan. 4, 1899; c. four. Serv. in Can., 1894-97; R.

Ch. Messiah, Detroit, 1897-1903; S. Andr. Meml. Ch., Detroit, 1903-07; R. S. Paul's Ch., Louisville, Ky., 1907-10; Vic. Trin. Chap., N.Y.C., 1910-15; R. S. Jas. Ch., Phila., 1915-40. Dep. Gen. Conv., 1907, 10, 31, 34.

MOEHLE, Thomas Oscar (Ok.), 1020 So. 6th St., Ponca City, Okla.—R. Gr. Ch., Ponca City and Vic. S. Mark's Ch., Blackwell, 1944—; b. Milwaukee, May 14, 1911; s. Oscar William Moehle and Maeme (Lang). H. Sch., Eau Claire, Wis.; Carl, B.A., 1933; S.-W. T. S., B.D., 1936, S.T.M., 1940. D.—Dec., 1935, P.—June, 1936, Bp. Wilson, m. Grace R. Smith, Aug. 15, 1936; c. three. P.-in-c. S. Mary's Ch., Medford, S. Phil. Ch., Westboro, S. Marg. Ch., Park Falls, Ch. Our Sav., Lugerville and S. Clem. Ch., Mellen, Wis., 1936-40; R. Ascen. Ch., Stillwater, Minn., 1940-44; Secy. Conv., 1945-48; Chrmn. Dept. From., 1945-47; Dep. Prov. Syn., 1945, 46, 51; Chrmn. R. and A., 1945-47; Chrmn. Com. Const. and Canons, 1946—; Dep. Gen. Conv., 1946, 52; Mem. Bp. and Coun., 1951, 52.

MOFFETT, James Dyar (Mil.) St. Mark's Church, South Milwaukee, Wis.—R. S. Mark's Ch., 1951—; b. May 10, 1913. D.—July, 1941, Bp. Dandridge for Ind.—; P.—Feb., 1942, Bp. Hobson. Assoc. R. S. John's Ch., Knoxville, Tenn., 1941-42; R. S. John's Ch. Worthington, O.—1942-48; Cur. Interecs. Chap., New York City, 1948-50.*

MOHR, Edward John (Cal.), Belvedere, Cal.—R. S. Steph. Par., 1951—; b. Hamburg, Ger., Dec. 3, 1913; s. John Mohr and Elisabeth (Heitzmann). H. Sch., N.Y.C.; Un. Cal.; Ch. Div. Sch. Pac., 1939. D.—Feb., 1939, P.—June, 1940, Bp. Parsons. Asst. to R. Gr. Ch., Plainfield, N.J., 1939-41; Vic. and R. All SS. Ch., Redding, Cal., 1941-42; Vic. and R. All SS. Ch., San Leandro, Cal., 1942-45; Vic. S. Steph. Ch., Belvedere, Cal., 1945-51. Chapel. Summer Session Mills Coll., 1944, 45, 1947-51. News Ed.: "The Witness," 1935-36 and 1939.

MOIKET, Pablo (P.I.), St. Francis' Mission, Upi-Nuro, Cotabato, P.I.—Asst. P. S. Franc. Mssn., 1949—; b. Upi, P.I., 1912; s. José Lun Moiket and Cambu-oy (Umey). H. Sch., Upi; S. Andr. Theol. Sem., 1948. D.—Oct., 1948, P.—June, 1949, Bp. Binsted. m. Miranda Tenorio, Feb. 23, 1941; c. five. Asst. S. Franc. Mssn., Upi, P.I., 1948-49.

MOLLEGEN, Albert Theodore (Va.), Theological Seminary, Alexandria, Va.—Prof. Chr. Ethics, V. T. S., 1944—; b. McComb, Miss., Feb. 17, 1906; s. Charles Henry Mollegen and Bessie Lee (McDonald). H. Sch., Meridian, Miss.; Miss. St.; V. T. S., B.D., 1931. U. T. S., S.T.M., 1936; Un. So., D.D., 1946. D.—June, 1931, Bp. Green; P.—Oct., 1932, Bp. Bratton. m. Ione Rush, Sept. 14, 1935; c. two. Assoc. Prof. N. Test. and Chr. Ethics, V. T. S., 1936-44. Art.: "Evangelicalism and Christian Social Ethics," in "Anglican Evangelicalism," 1943.*

MONCRIEF, John McCoy, Jr. (S.C.), P. O. Box 532, State College, Orangeburg, S.C.—M-in-c. S. Paul's Ch., 1952—; b. Blackville, S.C., Dec. 29, 1923; s. John Moncrief and Mary M. (Holman). Voorhees Sch. and Jr. Coll.; Hob.; Fisk Un., B.A., 1949; G. T. S., 1952. D.—June, 1952, Bp. Donegan for S.C.

MONCURE, Roland Jones (N.C.), Church of the Epiphany, Leakesville, N.C.—R. Ch. Epiph., 1952—; b. Shreveport, La., Apr. 7, 1896; s. Conway Moncure and Effie (Jones). H. Sch., Shreveport; Un. Va., B.A., 1920; V. T. S., 1923. D.—Jan., 1923, Bp. Quinn for La.; P.—June, 1924, Bp. Sessums. m. Helen Cecil Ford, May 13, 1918. P.-in-c. Ch. Holy Commun., Plaquemine, Calv. Ch., Bunkie, S. Nath. Ch., Melville and Ch. Nativ., Rosedale, La., 1923-27; R. S. Paul's Ch., Salem, Va., 1927-42; R. S. Luke's Ch., Hot Springs, Ark., 1942-52. Mem. Dioc. Exec. Bd., 1929-32 and 1937-40; Exam. Chapl., 1940-42 and 1943—; Exec. Coun., 1943, 45; Stndg. Com., 1944, 46—; Pres. same, 1948-51; Dep. Gen. Conv., 1946, 49.

MONK, Arthur Jameson (Conn.), 47 Prospect Pl., Bristol, Conn.—R. Trin. Ch., 1951—; b. Fall River, Mass., Dec. 1, 1918; s. Evan Monk and Sarah (Jameson). H. Sch., Brooklyn, N.Y.; N. Y. U., B.S., 1942; Berk., S.T.B., 1949. D.—June, 1949, P.—Dec., 1949, Bp. Budlong. m. Mary O. Quackenbos, June 12, 1948; c. one. Cur. All SS. Par., Meriden and Vic. Ch. S. John Evang., Yalesville, Conn., 1949-51. Secy. Seabury Soc. for the Preservation of the Glebe House, 1951—; U.S.N., 1945-46.

MONK, Samuel Smith, Jr. (W.T.), 624 W. Coll St., New Braunfels, Tex.—P-in-c. S. John's Ch., 1951—; b. Chula, Ga., Dec. 27, 1918; s. Samuel Smith Monk and Mary Louise (Cook). H. Sch., Nashville, Tenn.; Un. Tenn., B.A., 1943; Un. So., B.D., 1950. D.—Feb., 1950, Bp. Dandridge; P.—Sept., 1950, Bp. Barth. m. Virginia Barr, Mar. 12, 1943; c. two. P.-in-c. Ch. Redeem., Shelbyville and S. Barn. Ch., Tullahoma, Tenn., 1950-51.

MONKS, George Gardner (W.), 4435 Garfield St., Wash., D.C.—Can. Wash. Cathd., 1947—; b. Boston, May 6, 1898; s. George Howard Monks and Olga Eliza (Gardner). S. Mark's, Southboro, Mass.; Harv., B.A.; U. T. S.; Colmb., M.A.; Oxon.; E. T. S., B.D., 1925; Trin., M.A., 1943. D.—June, 1924, Bp. Slattery; P.—Apr., 1925, Bp. W. Lawrence. m. Katherine Knowles, June 3, 1925; c. four. Asst. All SS. Ch., Worcester, Mass.; Hdinst. Lenox Sch., Lenox, Mass. Exam. Chapl.; Mem. Stndg. Com., both

Dio. W.Ma.; Mem. Bd. Exam. Chapl.; Chrmn. Dept. Chr. Soc. Relations, both Dio. W.; Mem. Div. Curriculum Development, Dept. Chr. Educ., Natl., Conv.

MONRO, Claxton (Tex.), 606 Harold St., Houston 6, Tex.—R. S. Steph. Ch., 1950—; b. No. Andover, Mass., May 7, 1914; s. Claxton Monro and Frances (Sutton). Phil. Acad.; M. I. T., B.S., 1936; G. T. S., S.T.B., 1943. D.—Feb., 1943, Bp. Manning; P.—Nov., 1943, Bp. Gilbert. m. Victoria Booth Demarest, Dec. 4, 1943; c. three. Asst. Min. Calv. Ch., N.Y.C., 1943-45; R. Gr. Ch., Nyack, N.Y., 1945-50.

MONROE, Charles Leroy (S.H.B.), 1163 No. Sierra Bonita Ave., Pasadena, Cal.—Retired, 1950—; b. Saratoga Springs, N.Y., Jan. 24, 1893; s. Alexander Monroe and Sarah Dunham (Wickham). H. Sch., Saratoga Springs; Un. Va.; McCormick Theol. Sem.; V. T. S., 1921. D.—June, 1921, P.—June, 1922, Bp. W. C. Brown. m. Phebe Jane Deahl (dec.), 1922. R. Trin. Par., Louisa, Va., 1922-23; S. Matt. Ch., Hyattsville, Md., 1923-25; R. S. Paul's Ch., New Orleans, La., 1926-43; Loc. Ten. Ch. S. John Bapt., Corona, Cal., 1946.*

MONTAGUE, Russell Cary (Va.), 1827 Hanover Ave., Richmond, Va.—Cit. Mssy., 1917—; b. Chelsea, Mass., Aug. 10, 1877; s. Russell Wortley Montague and Harriet Ann (Cary). Friends' Select Sch., Wash., D.C.; Un. W.Va.; Un. Richmond, D.D., 1926; Exam. under Chapl. D.—July, 1914, P.—Sept., 1915, Bp. Gravatt. m. Margretta Holmes McGuire, May 6, 1908; c. one. Supt. W.Va. Sch. Deaf and Blind, 1910-14; R. Gr. Ch., Elkins, W.Va., 1914-17. Exec. Secy. Bd. Chr. Soc. Relations, 1922—; Assoc. Ed.: "Southern Churchman," 1918—; Ed.: "Virginia Churchman," 1926-31.

MONTANUS, Emil. Died November 6, 1950. For data see Edition 1950.

MONTGOMERY, David Kemble (Sp.), 815 South 2nd St., Springfield, Ill.—Dean and R. S. Paul's Cathd., 1948—; P-in-c. S. Luke's Ch., 1949—; b. Portsmouth, N.H., Feb. 14, 1905; s. Horace Perkins Montgomery and Josephine (Battles). Gr. Ch. Choir Sch., N.Y.C.; Manlius Sch., N.Y.; Bow., B.A., 1927; E. T. S., B.D., 1930. D.—June, 1930, Bp. Babcock; P.—May, 1931, Bp. Sherrill. m. Virginia Harris, Sept. 30, 1933; c. three. Asst. S. Anne's Ch., Lowell, Mass., 1930-32; R. Emm. Ch., West Roxbury, Mass., 1932-35; R. S. Pet. Ch., Morristown, N.J., 1935-45; Chapl. U. S. N. R., 1945-46; P-in-c. Ch. Gd. Shpd., Rangeley, Me., 1946; P-in-c. S. Luke's Ch., All SS. Ch., Gd. Shpd. and S. Anne's Ch., Fort Worth, Tex., 1946-47; R. All SS. Ch. and P-in-c. S. Anne's Ch., Fort Worth, Tex., 1948. Dep. Prov. Syn., 1940; Bd. Rel. Educ., 1931-35; Bd. Exam. Chapl., 1932-35, both Dio. Mass.; Bd. Exam. Chapl., 1935-44, Bd. Rel. Educ., 1935-45, Mem. Eccl. Coun., 1945, Bd. Ch. Mssn. Health; Fndr. Guild of Chr. Child, all Dio. N'k.; Bd. Rel. Educ., 1946-48, Dio. Dal.; Bd. Exam. Chapl., 1948—; Chrmn. Bd. Rel. Educ., 1949—; Mem. Bp's. Coun., 1949—; Stndg. Com., 1949, Pres., 1951—, all Dio. Sp.; Dep. Gen. Conv., 1949, 52. Trust. Orphanage Holy Child, 1949-50; Trust. Camp Seymour Fndt., 1950—; Regional Com. A.C.U., 1951—, Natl. Coun. same, 1951—; Mem. Ch. Hist. Soc.; Mem. C.B.S.; Mem. G.H.G.C.; P. Assoc. C.S.M. Publ.: "Why Go To Church?," 1945; "The Tree of Life," 1950; "Signs and Customs of Christmas," 1951.

MONTGOMERY, Gideon Clark. Died September 26, 1951. For data see Edition 1950.

MONTGOMERY, Hugh Eglington (Pa.), P. O. Box 484, La Jolla, Cal.—Retired, 1949—; b. Leipzig, Germany, July 22, 1881; s. James Eglington Montgomery and Mary Seymour (Walker). Ch. Div. Sch. Pac., 1912; Pa. Milit. Coll., D.D., 1940. D.—Oct., 1912, P.—Oct., 1913, Bp. W. F. Nichols. m. Alice Ward Howland, Aug. 10, 1904; c. one. Bp. Aid for Boys, 1911-12; Asst. Gr. Ch., San Francisco, 1912-13; Supt. Armitage Orphanage, San Mateo, Cal., 1912; Supt. Preston Reform Sch., 1913; R. Trin. Par., Menlo Pk., Cal., 1913-22; S. John's Ch., Stockton, Cal., 1922-27; R. All Souls' Ch., Berkeley, Cal., 1928-31; Yr. travel and stdy., 1931; R. Meml. Ch. Gd. Shpd., Phila., 1938-44; R. Emerit. same, 1944—; Chapl. and Instr. Bp's. Sch. for Girls, La Jolla, Cal., 1945-47; R. S. Mark's Par., San Diego, Cal., 1947-49; R. Emerit. same, 1949—. Secy. Convoc., Dio. San J., 1913-15; Dean same, 1925-26; Secy. Dioc. Bd. Ch. Ext., 1917-28; Chapl. Dioc. War Com., 1918-19; Dep. Prov. Syn.; Mem. Dioc. Coun.; Cathd. Chapl., Dio. Cal.; Chapl. Milit. Order Loyal Leg. Commandery, Cal. and Pa.; Trust. Ch. Div. Sch. Pac.; Mem. Bd. Mssns.; Mem. Coun. Adv., both Dio. Pa.; Com. Reemployment, Phila.; Mem. Colonial Soc., Pa.; Mem. Pa. Soc. War of 1812.

MONTGOMERY, James Winchester (C.), Park Dr., Flossmoor, Ill.—R. Ch. S. John Evang., 1951—; b. Chicago, Ill., May 29, 1921; s. James Edward Montgomery and Evelyn Lee (Winchester). H. Sch., Chicago; N. W. B.A., 1943; G. T. S., S.T.B., 1949. D.—June, 1949, P.—Dec., 1949, Bp. Conkling. Cur. S. Luke's Ch., Evanston, Ill., 1949-51.

MONTGOMERY, Marshall Foster (N'k.), Webster Lake, Franklin, N.H. (June-Nov.), 602 Lakeside Dr.,

Lake Worth, Fla. (Nov.-June)—Retired, 1936—; R. Emerit. S. Barn. Ch., Newark, N.J., 1937—; b. Marash, Turkey, June 14, 1868; s. Rev. Giles Foster Montgomery and Emily (Redington). Sea., B.D., 1897. D—June, 1897, P—Oct., 1900, Bp. Hare. m. Pearl Louise Abell, June 14, 1900. R. Gr. Ch., Huron, S.D., 1897-1900; S. Mark's Ch., Aberdeen, S.D., 1900-06; Chr. Ch., Lead and S. John's Ch., Deadwood, S.D., 1906-12; R. Trin. Ch., Grantwood, N.J., 1913-23; Dir. Rel. Wk. Seamen's Ch. Inst., N.Y.C., 1923-26; R. S. Barn. Ch., Newark, N.J., 1926-36.

MONTIZAMBERT, Eric St. Lucian Percy (Cal.), 1055 Taylor St., San Francisco 8, Cal.—Can. Gr. Cathd. and Asst. Warden Sch. of the Prophets, 1945—; b. Port Hope, Ont., Jan. 8, 1888; s. James Ramsey Montizambert and Maude (Ashe). Pub. Schs. and Trin. Coll. Sch., Port Hope; Trin. Coll., Un. Tor.; Trin. Coll., 1914. D—1914, P—1915, Bp. of Algoma. m. Winifred Lawson, Nov. 10, 1915; c. two. Serv. in Can., 1914-26; R. S. John's Ch., Oklahoma City, Okla., 1926-35; Dean S. Matt. Cathd., Laramie, Wyo., 1935-45; Dep. Gen. Conv., 1940; Exam. Chapl., Dio. Cal. Author: "Faith Triumphant"; "Thought of St. Paul in Modern World"; "Christianity in Crisis"; Arts.: Anglican Theological Review, Hibbert Journal, American Church Monthly, Living Church.

MOODEY, Christopher Russell (Ind.), 315 So. Monroe St., Muncie, Ind.—R. Gr. Ch., 1925—; b. May 31, 1894; s. Joseph Robert Moodey and Emily Reynolds (Jackson). H. Sch., Morristown, N.J.; Hob., B.A.; Camb., B.D.; E. T. S., B.D. D—Apr., 1920, P—Mar., 1921, Bp. Lines. m. Genevieve Elstun, Sept. 4, 1925; c. four. Author: "Just Souls," a wayside sermonette.*

MOODEY, John Reginald (L.I.), 1138 Broadway, New-Jett, N.Y.—R. Trin. Ch., 1937—; b. Morristown, N.J., May 31, 1894; s. Joseph Robert Moodey and Emily Reynolds (Jackson). Pub. Sch., Morristown; Hob., B.A., 1917; Harv., 1918; Camb., B.D., 1920. D—Apr., 1920, P—Mar., 1921, Bp. Lines. m. Matil Cochran, Oct. 12, 1928; c. two. R. Chr. Ch., Indiana, Pa., 1923-25; S. Andr. Ch., Pittsburgh, 1925-30; R. S. Andr. Ch., Williston Pk., L.I., 1930-37.

MOODY, Rt. Rev. William Robert, 436 W. 6th St., Lexington 12, Ky.—Bp. of Lex., 1945—; b. Columbus, Miss., Jan. 12, 1900; s. William Robert Moody and Daisy V. (Butler). H. Sch., Chase City, Va.; Hampden-Sydney, B.A., 1924, D.D.; Colmb., Geo. Wash. Un.; V. T. S., B.D., 1926, D.D.; Un. So., D.D. D—June, 1926, Bp. B. D. Tucker; P—Apr., 1927, Bp. Thomson. Con. Bp. of Lex., Oct. 24, 1945; m. Cordie Lee Moncure, July 25, 1928; c. two. Hd. Engl. Dept., Greenbrier Milit. Sch., W.Va., 1921-23; P-in-c. S. Andr. Ch., Lawrenceville, Emm. Ch., Callaville and S. Mark's Ch., Cochran, Va., 1927-28; R. Silver Spring Par., Md., 1928-33; Instr. Sacred Studies, S. Alb. Cathd. Sch. for Boys, 1932; R. S. Mark's Par., Wash., D.C., 1933-39; R. Chr. Ch., Baltimore, 1939-45. Chrmn. Dept. Rel. Educ., 1931-45; Mem. Exec. Coun., 1931-45; Mem. Field Dept. and Publ. Dept., 1931-32; Secy. North. Convoc., 1930-32; Dean same, 1932-33, all Dio. W.; Fell. Grad. Coun., Geo. Wash. Un., D.C., 1933; Dir. and Chapl. Shenandoah Conf. Ch. Workers, 1934-45; Dir. Wash. Sch. Rel., 1934-40; Mem. Stndg. Com., 1937-40; Alt. Gen. Conv., 1934; Mem. Bd. Trust. Cathd. Fndt., Dio. Md., 1940-45; R. Theol. Sem. P.E. Ch. in Ky.; Pres. Bd. Trust. same. Author: "Victory Through the Cross," 1935; "In the Cross of Christ I Glory," 1939; "The Life of Jesus Christ on Earth," 1933; "The Beginnings of the Christian Church," 1934; "The Christian Year," 1934; "God and His Revelation," 1935; "Heroes of the Faith," 1935; "The Life and Teaching of Jesus Christ," 1936; "Pioneers for God," 1937; "The Prayer Book and Its Use," 1937; "The Good News of Jesus Christ about God," 1938; "Stories about the Prayer Book," 1938; "Old Testament Prophets," 1938; "The Christian Religion in the Modern World," 1939; "Vital Elements in the Gospel," 1940; "My Book of Whispered Dreams," book of verse; "Understanding the Book of Revelation"; "A Candle in the House"; "The Lord of Life."

MOOK, Charles Stanley (Ol.), 7320 N.E. Tillamook St., Portland, Ore.—Retired, 1949—; b. Brooklyn, N.Y., Dec. 3, 1881; s. Thomas Mook and Jennie (Stanley). Un. Minn.; Sea., 1905. D—May, 1905, P—Dec., 1905, Bp. C. Mann. m. Vera A. Brown, Sept. 6, 1905; c. one. Lakota, N.D., 1905-06; Redwood Falls and Sleepy Eye, Minn., 1906-10; Whittier, Cal., 1910-14; Corona, Cal., 1915-16; Beaumont, Cal., 1916-18; R. S. Pet. Ch., Carson City, Nev., 1918-20; M-in-c. S. Paul's Ch., Bremerton, Wash., 1920-25; Secy. Dio. Ol., 1925-31; R. Trin. Ch., Seattle, 1925-34; R. S. Luke's Ch., Vancouver, Wash., 1935-49. Dean San Bernardino Convoc., Dio. L.A., 1916-18; Chrmn. Dept. Mssns.; Mem. Dioc. Coun., 1921-25; Secy. Dioc. Conv.; Secy. Mem. Stndg. Com., 1925-34; Alt. Gen. Conv., 1919; Dep. Gen. Conv., 1928, 31.

MOON, Frank Lincoln (W.), St. Peter's Rectory, Lewes, Del.—R. S. Pet. Ch., 1952—; b. Shawnee, Okla., Mar. 30, 1915; s. Elwood Lincoln Moon and Gathier May (Spencer). H. Sch., Shawnee; Un. Okla., B.A., 1938;

V. T. S., 1950. D—June, 1950, P—Dec., 1950, Bp. Dun. m. Barbara Baen Patterson, Oct. 24, 1942; c. two. R. Trin. Ch., St. Mary's City and S. Geo. Ch., Valley Lee, Md., 1950-52. U.S.N., 1941-47.

MOOR, Nathaniel Rue High (P.), Royal York Apts., 3955 Bigelow Blvd., Pittsburgh, Pa.—Dean Trin. Cathd., 1931—; Dir. Winchester-Thurston Sch. for Girls, 1947—; b. Toledo, O., Dec. 20, 1891; s. Dudley Watson Moor and Elizabeth (High). Howe Milit. Acad.; Detroit Un. Sch.; Ken., B.L., 1916, M.A., D.D., 1932; Bex. D—June, 1917; P—May, 1918, Bp. W. A. Leonard. m. Margaret Robley, June 27, 1914; c. four. Asst. S. Paul's Ch., Cleveland, 1917-19; R. Gr. Ch., Sandusky, O., 1919-25; R. S. Luke's Ch., Atlanta, Ga., 1925-31; Prof. Rel., Shadyside Acad., Pa., 1931-48; Prof. Rel., Pa. Coll. for Women and Winchester-Thurston Sch., Pa., 1937-47. Pres. Kingsley Settlement House Assoc., 1948—.

MOORE, Archibald Bernard (W.Va.), St. Barnabas Home, Gibsonia, Pa.—Res. Chapl. Mother House, S. Barn. Brotherhood, 1940—; b. St. Louis, Mich., May 9, 1888; s. Menzo James Moore and Catherine Elizabeth (Gates). Savona Union, Savona, N.Y.; Salisbury Sch., Conn.; Harv., B.A., 1910, M.A., 1920; DuBose Meml. Ch. Trng. Sch.; P. D. S., S.T.B., 1935. D—June, 1935, Bp. Taitt for Ala.; P—Dec. 1935, Bp. Strider. On Staff City Mssn., Phila., 1935; R. S. Paul's Ch., Williamson, W.Va., 1935-40; Loc. Ten. Trin. Ch., Fredonia, N.Y., 1941.

MOORE, Arthur Chester (N.Y.), 135 Remington Pl., New Rochelle, N.Y.—Vic. S. Sim. Ch., 1951—; b. Phila., Jan. 4, 1894; s. James Henry Moore and Anna Mary (Brice). Tem. Prep.; Tem.; P. D. S., S.T.B., 1924, M.Th., 1940. D—June, 1924, P—June, 1925, Bp. Garland. m. Marguerite Carmen Young, June 30, 1934. P-in-c. S. Cypr. Ch., Elmwood, Pa., 1925-31; S. Mary's Ch., Chester, Pa., 1925-34; Holy Spirit Mssn., Phila., 1934-37; P-in-c. S. Cypr. Mssn., Phila., 1934-45; P-in-c. S. Monica's Mssn., Phila., 1937-45; Vic. S. Luke's Ch., New York City, 1945-51. Mem. Bd. Mssns., 1940; Mem. Dept. Rel. Educ., 1945; Secy. Convoc., W. Phila., 1941-45, all Dio. Pa.; Mem. Cnssn. Chr. Soc. Relations, Dio. N.Y., 1948-51.

MOORE, Benjamin Stanley (Ol.), 212 4th St., Hoquiam, Wash.—R. Trin. Ch., Hoquiam, 1945—; b. Phila., Jan. 13, 1899; s. Benjamin Franklin Moore and Mary (Lower). H. Sch., Glassboro, N.J.; Buc., B.A., 1923; V. T. S., B.D., 1926. D—June, 1926, Bp. Matthews; P—Feb., 1927, Bp. Remington. m. Helen Armstrong, July 12, 1923; c. one. Vic. All Ss. Mssn., Heppner, Ore., 1926-31; Vic. S. Matt. Mssn., Ontario, S. Paul's Mssn., Nyssa and Holy Trin. Mssn., Vale, Ore., 1931-42; R. S. Jas. Ch., Kent and Vic. S. Matt. Mssn., Auburn, Wash., 1942-45; Vic. S. Mark's Mssn., Montesano, Wash., 1945-51. Mem. Exec. Coun., 1937-41; Mem. Trial Court, 1937-41, both Dio. E.O. Kewanian, 1931-46; Odd Fellows Lodge, Kent, Wash., 1944-45; Chrmn. Hoquiam Dist. Coun. Boy Scouts, 1950-51; Hon. Chapl. Eagles Lodge, 1947—; Secy.-Treas. Hoquiam Min. Assn., 1950—.

MOORE, Bradner James (Miss.), 1223 W. Oak St., El Dorado, Ark.—Retired, 1946—; b. New Orleans, Feb. 17, 1878; s. James Bradner Moore and Clemence Ruthetta (Folger). Priv. tutors; Miss. St. Coll.; Un. So., 1923. D—June, 1923, P—Dec., 1923, Bp. Bratton. m. Annie Elise Baird, Sept. 4, 1907; c. two. Cur. S. Pet. Ch., Oxford, Miss. and Pastor, Un. Miss.; S. Paul's Ch., Overland, Mo.; R. S. Phil. Ch., St. Louis; Min. S. Paul's Ch., Lubbock, Tex. and Pastor, Tex. Tech. Coll.; R. S. Mary's Par., El Dorado, Ark.; M-in-c. Ch. Resurr., Starkville, Ch. Incarn., West Point, Ch. Nativ., Macon, Miss. and Pastor Miss. St. Coll. Ed.: "Arkansas Churchman," "The Church News," Dio. Miss.

MOORE, de Saussure Parker. Died September 14, 1950. For data see Edition 1950.

MOORE, Edward Otheman (S.D.), Martin, S.D.—Asst. Corn Creek Mssn. and P-in-c. S. Kath. Ch., Martin 1951—; b. Auburn, N.Y., July 9, 1919; s. Frank Wood Moore and Margaret Stevens (Otheman). S. Andr. Sch., Del.; Taitt Sch.; Hob., B.A., 1943; Berk., 1946. D—June, 1946, Bp. Gesner; P—Mar., 1947, Bp. W. B. Roberts. m. Charlotte Harrington Maxson, July 5, 1947; c. three. Asst. Rosebud Mssn., S.D., 1946-51.

MOORE, Everett Alfred. Died August 19, 1950. For data see Edition 1950.

MOORE, Francis John (S.O.), 412 Sycamore St., Cincinnati 2, O.—Ed. Forw. Move. Publs., 1950—; b. Derby, Eng., Aug. 27, 1885; s. John Moore and Mary Ann (Mason). Sheffield, Durham, B.A., 1910; Trin. Coll., Tor., B.D., 1926; Ken., D.D., 1947. D—Dec., 1910, P—1911, Bp. of Newcastle-on-Tyne, Eng. m. Dora Mavor, Feb. 23, 1916; c. three. Serv. in Eng., 1910-12; Serv. in Can., 1912-31; Chapl. Can. Army, 1915-19. Assoc. Min. Chr. Ch., Cincinnati, 1931-38; R. Ch. Adv., Cincinnati, O., 1938-50. Chrmn. Dioc. Bd. Exam. Chapl., 1937; Warden Ch. Army Trng. Center, 1946; Dep. Gen. Conv., 1943, 46, 49. Ed.: "Canadian Student," 1928-31; Contr.: "Canadian Churchman," 1930-32; Author: "The Church in the Making"; "Why Go To Church?" pamphlet; "Hymn 238," 1940 Hymnal; Carol, "Here Are We in Bethlehem."

MOORE, George Wilson (Ind.), 321 E. Market St., Jeffersonville, Ind.—Vic. S. Paul's Ch., 1951.—b. Brantford, Ont., July 10, 1896; s. Daniel Wilson Moore and Augusta Isabella (Powney) Brantford Collgt. Inst.; Osgood Law Sch., Barrister at Law, 1922; Wyc., L.Th. (c.l.), 1925. D.—1925, Bp. of Tor.; F.—1926, Bp. of Fredericton. m. Phyllis M. Maloney, Jan. 5, 1927; c. five. Serv. in Can., 1925-44. Vic. S. John's Ch., Durand, Mich., 1944-47; Vic. S. John's Ch., Chesaning, Mich., 1944-51; R. S. Paul's Ch., Corunna, Mich., 1947-51.

MOORE, Gerald Grattan (Dal.), 4640 Munger Ave., Dallas 4, Tex.—Dean S. Matt. Cathd., 1941.—b. Shelburne, Ont., May 20, 1887; s. Rev. Henry Grattan Moore and Lizzie Avice (Wilkinson) Shattuck Milit. Sch.; N.W., B.A., 1909; S.-W. T. S., 1912, D.D., 1933. D.—June, 1912, Bp. Toll; P.—Jan., 1913, Bp. Anderson. Vic. Trin. Ch., Belvidere, Ill., 1912-17; R. Ch. Adv., Chicago, 1917-32; Dean S. Luke's Pro-Cathd., Evanston, Ill., 1932-40; Actg. R. Chr. Ch., Dallas, Tex., 1940-41. Mem. Stndg. Com. Dio. C., 1930-40, Dio. Dal., 1943-46, 1950-53; Trust. S.-W. T. S.; Exec. Chrmn. Racine Summer Conf., 1929-40; Secy., Dio. C., 1923-34; Secy., Dio. Dal.; Dep. Gen. Conv., 1943, 46, 49, 52; Mem. Approaches to Unity Cmssn., 1946-52. Pres. Pastor's Assn., Dallas, 1946-47; Dir. Commun. Chest, Dallas.

MOORE, Rt. Rev. Harry Tunis, 5100 Ross Ave., Dallas 6, Tex.—Retired, Bp. of Dal., 1946.—b. Delavan, Wis., Oct. 4, 1874; s. Tunis Moore and Hannah (Rector) Beloit Coll.; Hob., B.A., 1899, LL.D., 1923; W. T. S., 1902, D.D., 1917. D.—Mar., 1902, P.—Aug., 1902, Bp. Nicholson. Con. Bp. Coadj. of Dal., Oct. 4, 1917, m. Annette Irene Reeme, Aug., 1907. Asst. Delavan, Wis., 1902; S. Jas. Ch., Fremont, Neb., 1902-04; S. Mark's Ch., San Antonio, Tex., 1904-05; Gr. Ch., Chicago, 1905-06; Emm. Ch., Champaign, Ill., 1906-07; S. Matt. Cathd., Dallas, Tex., 1907-17; Bp. Coadj. Dio. Dal., 1917-24; Bp. same, 1924-46.

MOORE, Henry Butler. Died November 24, 1950. For data see Edition 1950.

MOORE, Herbert Randolph (L.A.), 2720 Stanford Ave., Los Angeles 11, Cal.—R. Ch. S. Phil. Evang., 1934.—b. Darien, Ga., Dec. 19, 1898; s. Jacob Moore and Elizabeth Milledge (Thorpe). Pub. Schs., Ga.; Episc. Par. Sch., Ga.; Todd Acad.; Val. Un., Ph.B.; Bp. Payne Div. Sch., 1925; Oberlin Coll., B.D., 1930; Un. So. Cal., M.Th., 1939, M.A.; Ya., Spec. Sids., 1950. D.—June, 1924, P.—June, 1925, Bp. F. F. Reese. m. Iona Mae Buggs, July 28, 1927; c. two. Mssy., Dio. Ga., 1925-26; Chapl. and Instr. Voorhees Sch., Denmark, S.C., 1926-28; In-c. S. Pet. Ch., Key West, Fla.; S. Paul's Ch., Atlanta, Ga. and Archd. for Negro Wk.; Dio. At., 1931-34. Pres. Conf. Ch. Workers Among Col. People on Pac. Coast, 1937; Vice-Pres. Triennial Conf. Ch. Workers Among Col. People, 1940, Pres., same, 1946; Secy. Dept. Soc. Relations; Mem. Com. Dispatch Bus.; Dioc. Rep. Prov. Bd. Mssns.; Alt. Gen. Conv., 1946. Mem. Bd. Mgrs., Y.M.C.A., Los Angeles, 1935; Mem. Coun., Dist. 44, Los Angeles Commun. Chest, 1940; Mem. Adv. Draft Bd. No. 217, City and Co., Los Angeles; Secy. Bd. Dir., Hosp. Gd. Shpd., 1940; L.A. Welfare Coun., 1946. Arts. in Theol. and Sociol. Journals.

MOORE, John Chandler (Har.), 605 No. Main St., Coudersport, Penn.—R. Chr. Ch., 1948.—Archd. Wellsboro, 1950.—b. Arlington, N.J., Apr. 21, 1893; s. John Martin Moore and Cornelia Sheridan (Vreeland) Trin. Sch., N.Y.C.; Rutgers, B.S., 1928; G. T. S., 1931. D.—June, 1931, P.—May, 1932, Bp. Stearly. m. Gertrude Alma Goeltz (dec.), Aug., 1944, Vic. S. Andr. Ch., Lincoln Pk., N.J., 1931-43; Asst. Warren Co. Assoc. Mssn., N.J., 1943-48.

MOORE, John Frederick (Vt.), So. Main St., Chester, Vt.—R. S. Mark's Ch., Springfield and Vic. Geth. Ch., Proctorsville, 1942.—b. San Juan, P.R., Dec. 24, 1911; s. Rev. Henry Butler Moore and Henrietta Ella Gertrude (Lippett) H. Sch., Jerome, Ariz.; Fullerton C. G., Pasadena, Cal. and Tombstone, Ariz.; Hob., 1929-30; Nash. Collgt. Dept., 1930-33; Nash, B.D., 1936; N.W., pre-med., 1936-37. D.—May, 1936, Bp. Sturtevant for Ariz.; P.—June, 1937, Bp. Stevens for Ariz. Asst. S. Luke's Ch., Evanston, Ill., 1936-37; Vic. Trin. Ch., Fallon and S. Geo. Ch., Austin, Nev., 1937-38; Chapl. S. John's Milit. Sch., Salina, Kan., 1938-40; Asst. Ch. Gd. Shpd., Rosemont, Pa., 1940-41; Postulant O.H.C., 1941-42; R. S. Luke's Ch., Chester, Vt., 1942-47.

MOORE, Joseph Graessle (Ind.), 1824 Chicago Ave., Evanston, Ill.—Instr. Pastoral Theol., S.-W. T. S., 1946.—b. DuBuque, Ia., Feb. 19, 1904; s. Arthur Peters Moore and Mathilda (Graessle) H. Sch., St. Paul; Hamline Un., B.A., 1928; N. W. S.-W. T. S., B.D., 1930; Garrett Bible Inst. D.—Nov., 1930, P.—June, 1931, Bp. McElwain. m. Ruth Clare Shagnessy, June 19, 1929; c. three. Cur. S. Mark's Par., Evanston, Ill., 1930-32; R. S. Paul's Ch., Evanston, Ill., 1932-42; Chapl. (Maj.) U. S. A., 1943-46. Chrmn. Dept. Mssns., 1938; Dep. Gen. Conv., 1937, 40. Author: "Real Religion," in "The Living Church," 1938; Arts. in: "The Witness," "The Churchman," "The Liv-

ing Church"; "Backgrounds of Malvern," Ch. Congress; "How to Build a Christian Study Action Group," Com. Malvern Move.*

MOORE, Merrill Miles (Be.), 44 E. Market St., Bethlehem, Pa.—R. Trin. Ch., 1928.—b. Northfield, Mass., Oct. 9, 1897; s. Merrill Taft Moore and Jennie (Styles) Mt. Hermon Sch.; Col., B.S., 1921; G. T. S., 1924, S.T.B., 1931. D.—Apr., 1924, Bp. Fiske; P.—Dec., 1924, Bp. Coley. m. Mildred I. Fease, Oct. 4, 1926; c. one. Mssy. Deerfield, Holland Patent, Trenton, Bridgewater and Brookfield, Oneida Co., N.Y., 1924; Cur. Gr. Ch., Utica, N.Y., 1925-28. Trust. Dioc. Ch. Home, 1932-48; Dep. Prov. Syn., 1936, 39, 42, 44; Alt. Gen. Conv., 1940; Dep. Gen. Conv., 1946, 49; Chrmn. Dept. From., 1944—; Mem. Dioc. Exec. Coun., 1944—; Chrmn. R. and A.F., 1945; Mem. Dept. Chr. Educ., 1945—, Ed.: "The Bethlehem Churchman," 1940—.

MOORE, Paul Jr. (N'k.), 268 Second St., Jersey City 2, N. J.—Mem. Assoc. Mssn., 1949.—b. Convent, N.J., Nov. 15, 1919; s. Paul Moore and Fanny Weber (Hanna) S. Paul's Sch., Concord, N.H.; Ya., B.A., 1941; G. T. S., S.T.B., 1949. D.—June, 1949, Bp. Gilbert; P.—Dec., 1949, Bp. Washburn. m. Jemy McKean, Nov. 26, 1944; c. three. **MOORE, Peter Campbell** (Mo.), 487 Hudson St., New York, N.Y.—Cur. S. Luke's Chap., 1952.—b. July 24, 1924; s. Sherwood Moore and Veronica Campbell (Mollison) John Burroughs Sch., Mo.; Pr., B.A., 1948; G. T. S., S.T.B., 1952. D.—Apr., 1952, Bp. Lichtenberger. m. Mary Vail Ford, June 14, 1952.

MOORE, Reginald Ernest (N.Y.), 7 St. Paul's Pl., Ossining, N.Y.—R. S. Paul's Ch., 1949.—b. Carleton Place, Ont., Can., June 30, 1920; s. Ernest Cecil Moore and Mary Elizabeth (Ferguson) H. Sch., Carleton Place; Un. Toronto, B.A., 1947; Trin. D.—May, 1948, P.—Nov., 1948, Bp. Gilbert. m. Shirley Elaine Hill, Apr. 14, 1945; c. one.

MOORE, Robert Harry (Er.), P.O. Box 361, North East, Pa.—Vic. Ch. Holy Apos., North East and S. Mary's Ch., Lawrence Park, 1949.—b. Champaign, Ill., July 3, 1918; s. Harry George Moore and Lillian (Svarts) H. Sch., Champaign; Un. Ill., B.A., 1940; S.-W. T. S., B.D., 1943. D.—Dec., 1942, P.—June, 1943, Bp. J. C. White. m. Ruth Luella Strauser, Aug. 3, 1944. Cur. S. Paul's Ch., Alton, Ill., 1943-44; R. Trin. Ch., Jacksonville, Ill., 1944, 45; R. S. Andr. Ch., Paris and P.-in-c. Trin. Ch., Mattoon, Ill., 1945-47; P.-in-c. S. Paul's Ch., Waxahachie, Tex., 1947-49.*

MOORE, Roswell Otheman (C.N.Y.), 819 Madison St., Syracuse, N.Y.—Asst. Gr. Ch. and Assoc. Chapl. Episc. Sids. Syr., 1951.—b. Auburn, N.Y., Nov. 13, 1926; s. Rev. Frank Wood Moore and Margaret Stevens (Otheman) H. Sch., Millbrook, N.Y.; Ya., B.A., 1947; E. T. S., B.D., 1951. D.—June, 1951, Bp. Higley; P.—Dec., 1951, Bp. Peabody. m. Katharine Hale Cochran, Feb. 7, 1948.

MOORE, William Harvey (P.), 5547 Bartlett St., Pittsburgh 17, Pa.—Retired, 1946.—b. Tor. Norm. Coll. Tchrs., Grad.; Western Un., B.A.; Hur. Coll., L.Th., B.D., 1909. D.—1909, P.—1910, Bp. Williams. R. Chr. Ch., Lead and S. John's Ch., Deadwood, S.D.; Ch. Our Sav., No. Platte, Neb.; S. Pet. Ch., Pittsburg, Kan.; R. Ch. Gd. Shpd., Pittsburg, Pa., 1924-46. Exam. Chapl., Dist. W.Neb. Life certifi. as tchr.

MOORE, William Moultrie Jr. (N.C.), 131 W. Council St., Salisbury, N.C.—R. S. Luke's Ch., 1944.—b. Mt. Pleasant, S.C., June 11, 1916; s. William Moultrie Moore and Jennie Verdier (Edmondston). Porter Milit. Acad., Charleston, S.C.; Coll. Charleston, B.A., 1937; G. T. S., S.T.B., 1940. D.—June, 1940, P.—May, 1941, Bp. A. S. Thomas. m. Florence Muirhead Porcher, July 24, 1941; c. three. M-in-c. S. Alb. Ch., Kingstree, S. Luke's Ch., Andrews, S. Steph. Ch., St. Stephens and Rhems Mssn., Rhems, S.C., 1940-42; R. Ch. Epiph., Leaksville and S. Thos. Ch., Reidsville, N.C., 1942-44.

MOORE-BROWNE, Percival George (R.I.), 66 Benefit St., Providence 3, R.I.—Retired, 1949.—D.—Sept., 1916, P.—Oct., 1917, Bp. Perry. R. Ch. of the Sav., Providence, R.I.*

MOREAU, Ivan Emmanuel (Haiti), St. Matthias' Church, Mirebalais, Haiti—M-in-c. S. Matth. Ch., 1951.—b. Coustard Grande Plaine, Haiti, Mar. 18, 1920; s. Dorecious Moreau and Marie Diogène (Augustin). Episc. Sem., Haiti, 1949. D.—July, 1949, P.—Feb., 1950, Bp. Voegeli. M-in-c. S. Mark's Ch., La Borgne, Haiti, 1949-51.*

MOREAU, Joseph Raoul (Haiti), Léogane, Haiti—P-in-c. Mssns. at Chateau-Gaillard, Citronnier and Grande Rivière, 1949.—b. Coustard, Commune de Gauthier, Haiti, Apr. 15, 1922; s. Dorecious Moreau. Coll. Port-au-Prince; Theol. Sem. Haiti, 1948. D.—July, 1948, P.—July, 1949, Bp. Voegeli. Vic. S. Mark's Ch., LeBorgne, Haiti, 1948-49.

MOREAU, Jules Laurence (N'k.), 600 Haven St., Evanston, Ill.—Instr. N.T. S.-W. T. S., 1948.—b. Irvington, N.J., Dec. 9, 1917; s. Jules Laurence Moreau and Rosemary Liebhauser) H. Sch., Bernardards, N.J.; Leh., B.A., 1940; G. T. S., S.T.B., 1947. D.—Apr., 1947, P.—Oct., 1947, Bp. Washburn. m. Elizabeth Francis, July 9,

1945; c. one. D-in-c. S. Paul's Ch., Morris Plains, N.J., 1946-47; Vic. Chr. Chap., Wortendyke, N.J., 1947-48.

MOREAU, Walter Jerome, Jr. (P.), 101 Clay Ave., Jeannette, Pa.—R. Ch. Adv., 1951—b. Indiana, Pa., Sept. 19, 1926; s. Walter Jerome Moreau and Ruth Marie (Jones). H. Sch., Indiana; Hob., B.A., 1947; G. T. S., S.T.B., 1950. D—Apr., 1950, P—Oct., 1950, Bp. Pardue. P-in-c. S. Barn. Ch., Tarentum, Pa., 1950-51.

MORELAND, Hayes Evans (Colo.), 1160 Lincoln St., Denver 3, Colo.—R. S. Mark's Ch., 1950—b. Cedar Hill, Tex., Aug. 16, 1911; s. Rev. Oscar Eugene Moreland and Mary Lilla (Norman). San Angelo Coll.; Un. Tex., B.B.A., 1935; V. T. S., B.D., 1942. D—Mar., 1942, Bp. Powell; P—Sept., 1942, Bp. W. T. Capers. m. Mary Lucille Head, Mar. 3, 1934; c. one. Cur. Chr. Ch., San Antonio, Tex., 1942-43; P-in-c. S. Paul's Ch., Brady, Calv. Ch., Menard, S. Jas. Ch., Ft. McKavett and S. John's Ch., Sonora, Tex., 1943-47; P-in-c. Trin. Ch., Junction, Gr. Ch., Llano and S. Luke's Ch., San Saba, Tex., 1945-47; R. Ch. Adv., Brownsville, Tex., 1947-50.

MORENO, Ramón Cesario (Cuba), Colegio La Trinidad, Morón, Camagüey, Cuba—Archd. of Camagüey, 1945—b. Cárdenas, Matanzas, Cuba, Feb. 25, 1883; s. Federico Moreno and Micaela (Roman). Coll. Div. Metaphysics, Ind., D.D., 1948. D—Jan., 1916, P—Dec., 1924, Bp. Hulse. m. Obdulia López Silvero, June 17, 1909; c. two. Asst. Min. and Tchr., Sagua La Grande, 1910-15; M-in-c. Unión & Bolondrón, 1915-17; M-in-c. Cinfuegos & Constancia, 1917-30; Prin. Sch. and Min., Morón, 1930-45. Publ.: "El Mensajero Episcopal," "Espirituales de Cuaremas"

MORENO, Rodolfo (Mex.), Estación Dañu, Hidalgo, Mex.—P-in-c. Mssn. in State of Hidalgo, 1950—b. Nopala, Hidalgo, Mex., Aug. 28, 1920; s. Porfirio Moreno Nolasco and Rafaela (García Villagrán). S. Andr. Sch.; S. Andr. Coll. 1946; S. Andr. Theol. Sch., Mex. D—Jan., 1949, P—Jan., 1950, Bp. Salinas. M-in-c. El Salv. Ch., Chapantongo and San Barth. Ch., San Bartolo, Hidalgo, Mex., 1949-50.

MORFORD, Kenneth Anthony. Died May 4, 1952. For data see Edition 1950.

MORGAN, Albert Rufus (W.N.C.), Route 1, Franklin, N.C.—P-in-c. S. Agnes' Ch., Franklin, Ch. Incarn., Highlands, Ch. Messiah, Murphy and Ch. Gd. Shpd., Cashiers, 1940—b. Franklin, N.C., Oct. 15, 1885; s. Alfred Morgan and Fanny E. (Siler). Un. N. C., B.A., 1910; G. T. S., 1913. D—June, 1913, P—July, 1914, Bp. Horner. m. Madeline M. Prentiss, 1914; c. two. R. Ch. Gd. Shpd., Penland, N.C., 1914-18; Ch. Holy Apos., Barnwell, S.C., 1918-20; S. Mark's Ch., Chester, S.C., 1920-26; Secy. Dio. U.S.C., 1924-34; Exec. Secy. and Gen. Mssy., Dio. U.S.C., 1926-31; R. S. John's Ch. and In-c. Trin. Mssn., Columbia, S.C., 1931-40. Supt. and Treas. Kanuga Confs.

MORGAN, Edward. Died September 3, 1951. For data see Edition 1950.

MORGAN, Edward Carroll (Conn.), 55 Beach St., Bridgeport 8, Conn.—R. S. Paul's Ch., Bridgeport and Trin. Ch., Nichols, 1943—b. Warner, N.H., Feb. 1, 1909; s. Edward Miles Morgan and Minnie Louise (Jaynes). H. Sch., Northfield, Mass.; Mt. Hermon Sch.; Harv., B.A., 1932; Harv. Div. Sch., 2 yrs.; E. T. S., 1935. D—June, 1935, Bp. Sherrill; P—Dec., 1935, Bp. Sterrett. m. Marcia Hazelton Childs, Oct. 20, 1936; c. five. Asst. Pro-Cathd. Nativ., Bethlehem, Pa., 1935-37; Asst. Chr. Ch. Cathd., Hartford, Conn., 1937-38; P-in-c. S. Paul's Ch., Huntington and Trin. Ch., Nichols, Conn., 1938-43.

MORGAN, George Moore (M.), 404 E. Walker St., St. Johns, Mich.—R. S. John's Ch., 1945—b. Bolton, Ont., Feb. 24, 1883; s. Richard Morgan and Margaret Ann (Peers). Pub. Schs., Tor.; Sch. Sec., Un. Tor.; Trin. Coll., L.Th., 1912. D—May, 1910, P—May, 1911, Bp. of Calgary. m. Alice W. Farringer, July 9, 1913; c. three. Serv. in Can., 1911-29. P-in-c. S. Paul's Ch., Creston, S. John's Ch., Shenandoah, S. Andr. Ch., Chariton, Gr. Ch., Albia and S. John's Ch., Garden Grove, Ia., 1929-41; P-in-c. S. Paul's Ch., Bad Axe, Mich., 1941-45.

MORGAN, Gerwyn James (N.Y.), 22 Woodsbridge Rd., Katonah, N.Y.—Vic. S. Luke's Ch., 1948—b. Olyphant, Pa., Aug. 4, 1901; s. James Morgan and Sarah (Jenkins). Wyo. Sem.; DuBoise, 1943. D—June, 1944, P—Dec., 1944, Bp. Walters. Vic. S. Matth. Ch., Oakdale, Cal., 1944-48.

MORGAN, James Hart (N.Y.), 1 West 53rd St., New York 19, N.Y.—Asst. S. Thos. Ch., 1948—b. Ossining, N.Y., July 20, 1917; s. John Morgan and Edna Louise (Hart). H. Sch., Ossining; Ham., B.A., 1939; G. T. S., 1942, S.T.B., 1952; Colomb., M.A., 1947. D—May, 1942, P—June, 1943, Bp. Manning. m. Grace Evelyn Hixon, June 16, 1948; c. two. Cur. Trin. Ch., Ossining, N.Y., 1942; Sr. Mstr. Cathd. Choir Sch. and Asst. Cathd. S. John-the-Div., N.Y.C., 1942-48. Art.: "Early Orthodox-Old Catholic Relations," Church Quarterly Review, 1951.

MORGAN, John Henry (Pa.), 30 E. Front St., Media, Pa.—b. Grantville, S.C., Aug. 5, 1894; s. John Thomas Morgan and Frances Caroline (Durham). Pub. Schs.; Appa. Trng. Sch., Boone, N.C.; Un. So., B.A., 1923, B.D.,

1925. D—Jan., 1925, Bp. Finlay; P—Feb., 1926, Bp. Guerry. m. Caroline Simons Scott, July 29, 1930; c. one. In-c. Ch. Our Sav., Rock Hill, S.C., 1925; P-in-c. S. Pet. Ch., by-the-Sea and Ch. Gd. Shpd., Navy Yard, Charleston, S.C., 1925-28; Asst. S. Paul's Ch., Westfield and Vic. S. Mark's Ch., Garwood, N.J., 1928-30; R. S. Pet. Ch., City Mssy. and P-in-c. S. Andr. Ch., Charleston, S.C., 1930-31; R. S. Paul's Ch., Macon, Ga., 1931-35; R. S. Thos. Ch., Glassboro and P-in-c. Gd. Shpd. Ch., Pitman, N.J., 1935-38; R. Chr. Meml. Ch., Mansfield and Trin. Ch., Natchitoches, La., 1938-40; R. Trin. Ch., Hattiesburg, Miss., 1940-46; Vic. S. Luke's Ch., Eddystone and R. S. Luke's Ch., Chester, Pa., 1946-48.*

MORGAN, LaVerne (M.), 211 So. Main St., Marine City, Mich.—R. S. Mark's Ch., 1950—b. Watford, Ont., Can., May 3, 1922; s. Frederick Joseph Morgan and Martha Jane (Atchison). H. Sch., Watford; Western Un.; Huron, L.Th., 1947. D—May, 1944, P—June, 1947, Archbp. of Huron. m. Ruth Phylone Mountain, Sept. 1, 1943; c. three. Serv. in Can., 1944-50.

MORGAN, Luman James (N.J.), Washington St., Toms River, N.J.—R. Chr. Ch., 1952—b. Tippecanoe City, O., Dec. 3, 1904; s. James H. Morgan and Elizabeth Jane (Garwood). Ken., B.A., 1929; Bex., B.D., 1931; Cincinnati Summer Sch., Soc. Serv., 1929. D—Oct., 1930, P—May, 1932, Bp. Hobson. m. Elizabeth Wain Meirs, Aug. 16, 1941; c. two. Lay-R. and D-in-c. S. Mary's Ch., Hillsboro, O., 1930; R. same, 1930-35; Vic. S. Paul's Ch., Martin's Ferry, O., 1935-38; Vic. Trin. Ch., Rochester, Pa., 1938-40; Asst. Cathd. S. Paul, Erie, Pa., 1940-43; R. Ch. Our Merc. Sav., Penns Grove, N.J., 1943-51.

MORGAN, Richard (Dal.), 511 E. 9th St., Bonham, Tex.—Retired, 1924—b. Dallas, Tex., Nov. 30, 1876; s. Richard Morgan and Lily (Owen). Pub. Schs., Dallas; Cole's Milit. Sch.; Un. Tex., B.A., 1903; V. T. S., 1906. D—July, 1906, P—May, 1907, Bp. Garrett. m. Anna Hanson, June 8, 1922. D and P-in-c. Trin. Ch., Bonham, In-c. Chr. Ch. Mssn., Clarksville and S. Mark's Ch., Honey Grove, Tex., 1906-24. Secy. Y.M.C.A. France, 1918-19.

MORGAN, Sandy Alonzo (N.Y.), Skyview Acres Rd., Pomona, N.Y.—Retired, 1946—b. Richmond, Va., July 15, 1886; s. Edward Morgan and Sarah Ellen (Manning). H. Sch., Richmond; Hampton Inst.; S. Paul's Sch., Lawrenceville; Pr.; Un. Ind., D.D.; Sch. Pract. Psychol., Jacksonville, Fla., D.P.S.; White's Inst. Scs., Los Angeles, D.P.; Bp. Payne Div. Sch. D—June, 1909, P—June, 1910, Bp. Gibson. m. Mary E. Smith, Feb. 2, 1911. M-in-c. S. Paul's Ch., Gordonsville, Va., 1909-10; S. Jos. Ch., Fayetteville, N.C., 1911-12; S. Jas. Ch., Portsmouth, Va., 1912-15; S. Cypr. Ch., New Bern, N.C., 1915-17; John Moncreur Meml. Ch., Widewater, Va., 1917-19; Chapl. Vicksburg Indust. Sch. and R. S. Mary's Ch., Vicksburg, Miss., 1921-46.

MORGAN, Sidney Lawrence (Ol.), 5626 So. Warner St., Tacoma 9, Wash.—Vic. S. John's Ch. and S. Andr. Ch., 1948—b. Dublin, Irel., Jan. 8, 1890; s. Charles Henry Morgan and Mary Teresa (Curtis). Holy Trin. Sch., London; Carnegie Inst. Tech.; Un. Wyo.; Wyo. Sch. Pract. Theol., 1943. D—Dec., 1942, P—July, 1943, Bp. Ziegler. m. Agnes Powles Gardner, Feb. 15, 1912; c. four. Vic. Holy Trin. Ch., Gillette, Chr. Ch., Newcastle and Ch. Gd. Shpd., Sundance, Wyo., 1942-48.

MORGAN, Talbert (Ga.), 1423 Egmont St., Brunswick, Ga.—R. S. Mark's Ch. and S. Paul's Mssn., 1945—b. Birmingham, Ala., Aug. 19, 1905; s. John Talbert Morgan and Margaret Erwin (Benners). Memphis Un. Sch.; N.Mex. Milit. Inst.; W. & L., B.A., 1927; V. T. S., B.D., 1938. D—July, 1938, Bp. Carpenter; P—Mar., 1939, Bp. Clingman for Ala. m. Julia D. Jones, Oct. 3, 1940; c. one. M-in-c. Mssns., Mobile and Baldwin Cos., Ala., 1938-41; R. All SS. Ch., Mobile, Ala., 1941-45.

MORI, Victor William (N.Y.), 70 Center Ave., Chatham, N.J.—R. Emerit. Gr. Ch., Madison, 1951—b. New York City, July 3, 1883; s. Peter Paul Mori and Emma (Semon). Trin. Ch. Sch.; Colomb., B.A., 1907; G. T. S., 1909. D—June, 1909, Bp. Greer; P—Mar., 1910, Bp. C. Mann. m. Emma Hester Hagen, Sept., 1912; c. two. Vic. Ch. Atone, Bronx, N.Y., 1909; Cur. S. Pet. Ch., Morristown, N.J., 1910-11; Cur. S. Mart. Ch., St. Martin's, Pa., 1911-12; R. Gr. Ch., Madison, N.J., 1913-51. Archd. Morristown.

MORISSEAU, Emmanuel Edon Dumont (W.Va.), 178 First St., Clarksburg, W.Va.—P-in-c. All SS. Ch., Clarksburg and S. Andr. Ch., Fairmont, 1950—b. Aux Cayes, Haiti, Dec. 3, 1912; s. Israel Morisseau and Sarah (Simon). Lycee Philippe Guerrier, Aux Cayes; Inst. S. Augustin, Aux Cayes; Theol. Sem., Port-au-Prince, 1933; P. D. S., S.T.M., 1948; Un. Haiti, B.L., 1950. D—Jan., 1934, P—May, 1937, Bp. Carson. m. Edith Baker, Sept. 19, 1942; c. three. Asst. S. Sauveur Ch., Aux Cayes, 1934-37; Asst. Ch. Holy Innoc., Port-de-Paix, Haiti, 1937-38; P-in-c. S. Mark's Ch., Le Borne, Haiti, 1938; Asst. P. Holy Trin. Cathd., Port-au-Prince, Haiti, 1938-41; Archd. of the South, Aux Cayes, 1943-47; Inst. Theol., Port-au-Prince, 1948-50; P-in-c. Epiph. Ch., Port-au-Prince, 1948-49. Rel. talks by radio. Many arts. (vindicting the Church's teach-

ing and practice in a Rom. Cath. country), in mags. and papers.

MORISSEY, Ronald Stewart (W.N.Y.), 13 Main St., Oakfield, N.Y.—R. S. Mich. Ch., Oakfield and Cur. S. Jas. Ch., Batavia, 1949—D—1935, P—1936, Bp. of Fredrick. R. S. Paul's Ch., Quincy and S. Mark's Ch., Chattahoochee, Fla., 1944-49.

MORLEY, Christopher, Jr. (L.I.), No. 16, 2-chome, Tamagawa, Naka-machi, Setagayaku, Tokyo, Japan—Mssy. Centr. Theol. Coll., 1950—b. New York, N.Y., Dec. 5, 1916; s. Christopher Morley and Helen Booth (Fairchild). H. Sch., New York; Cor., B.A., 1938; G. T. S., S.T.B., 1949, D—May, 1949, P—Dec., 1949, Bp. DeWolfe. Tutor and Fell., G. T. S., 1949-50.

MORLEY, Walter Kelley (Fla.), 655 W. Jefferson St., Tallahassee, Fla.—Chapl. Episc. Stds. Un. Fla., 1951—b. Aberdeen, Wash., Mar. 29, 1904; s. Rev. Walter Kelley Morley and Katherine Bartow (Card). H. Sch., Oconomowoc, Wis.; Un. Wis., B.A., 1925; N. Y. Sch. Soc. Wk., Colomb., 1927-28; G. T. S., 1928 S.T.B., 1932. D—Apr., 1928, Bp. Ivins; P—Dec., 1928, Bp. Lloyd for Mil. m. Frances Stevens Smith, Aug. 10, 1925; c. three. Chapl. N.Y.C. P.E. Mssn. Soc., Inwood Home, Riker's Is., Penit., Riverside Hosp. and West Side Prison, N.Y., 1927-29; In-c. S. Edm. Ch., Milwaukee, 1929-31; R. S. Andr. Ch., Milwaukee, 1933-35; Dir. Episc. Soc. Serv. Mssn., Milwaukee, 1929-35; Chapl. N.Y.C. Mssns., Walkill St. Pris. and Wiltwyck, N.Y., 1935-37; Exec. Secy. Dept. Chr. Soc. Relations, Dio. C., 1937-45; Chapl. U. S. N., 1945-47; Exec. Secy. Navy Relief Soc., Gt. Lakes Aux., 1947-48; Assoc. R. Chr. Ch., Waukegan, Ill., 1948-51. Corresp. Secy. Bd. Dirs. Cent. Coun. Soc. Agencies of Milwaukee, 1928-35; Mem. Amer. Assn. Soc. Workers, 1934—; Pres. Jt. Serv. Bureau, Prot. and Non-Sect., Child Agencies, Chicago, 1937—; Mem. Chicago Ch. Fed., Dept. Soc. Serv. and Coms., 1942-45; Amer. Prot. Hosp. Assn., Com. Chapl. Serv., 1942-45; Pres. No. Commun. Coun., Chicago, 1943-44; Chrmn. Dept. Soc. Serv., 5th Prov., 1937—; Mem. Faculty Racine Summer Conf., 1937, 38, 39, 40; Faculty Sch. Prophets, Evergreen Conf., Colo., 1939, 40, 41; Faculty Sewanee Summer Conf., 1942; Faculty Kanuga Summer Conf., 1943; Lectr., S.-W. T. S., 1940-44; Vice-Pres. Episc. Soc. Wk. Conf., 1940; Secy. Ch. Action Cmssn., 5th Prov., 1939-41; Metropolitan Housing Coun., Chicago, 1938-42; Cook Co., Bureau Pub. Welfare, Child Care Com., 1941-44; Med. Field Agent, Selective Serv. System, Chicago City Bd. #65, 1944; Mem. A.A.S.W. Chicago Chapter, 1937-51, Fla. Chapter, 1951—; Mem. Fla. Fed. Soc. Wkrs., 1951—, Chrmn. Ethics Com., 1952; Vice-Pres. Fla. St. Un. Rel. Coun., 1951—; Pres. Cler. Tallahassee Area, 1952; Chrmn. Mental Hygiene Com., Waukegan, Ill. County Soc. Agencies, 1949-51. Lt. Cmdr. U.S.N.R., 1952—, Mem. Lake Shore Club, Chicago, 1942-52. Publs.: "Increasing Cooperation between the Clergyman and Social Worker," 1935; "The Chaplain in the Modern Prison," 1937.

MORREL, George William (L.A.), 419 4th St., Redlands, Cal.—R. Trin. Ch., 1947—b. Austin, Tex., Aug. 26, 1917; s. George William Morrel and Elaine (Lewis) H. Sch., Austin; Un. So., B.A., 1937; Ch. Div. Sch. Pac., B.D., 1939. D—June, 1939, Bp. Howden; P—Aug., 1941, Bp. Porter. m. Grayce Elizabeth Neubauer, Dec. 31, 1939; three. Holy Cross Ch., Houston, Tex., 1939-40; Asst. S. Andr. Par., Roswell, N. Mex., 1940; R. S. John's Ch., Petaluma, Cal., 1941-44; Instr. Theol. Ch. Div. Sch. Pac., 1940-47; R. Ch. S. Mary-the-Virg., San Francisco, Cal., 1944-47. Author: "The Orthodox Church and the Concordat"; "Religious Poetry and the Anglican Tradition," 1944-47; "Contemporary Continental Theology," in "Christianity and the Contemporary Scene," 1943; "Topics for Preaching," 1949.

MORRELL, Ansel Ralph (W.N.Y.), 16 Maple Rd., East Aurora, N.Y.—R. S. Matth. Ch., 1936—; Dean Eric Co., 1939—; Hon. Can. S. Paul's Cathd., Buffalo, 1949—b. Lynn, Mass., Apr. 23, 1889; s. Ansel Carey Morrell and Annie Mathilda (Christopher). H. Sch., Lynn, Mass.; Crozer Theol. Sem., C.E.C. D—Jan., 1922, Bp. DuMoulin for R.I.; P—Jan., 1924, Bp. Perry. m. Elizabeth Turpin, 1908; c. two. Vic. S. Andr. Ch., Toledo, O., 1922-23; Assoc. R. Gd. Shpd. Ch., Buffalo, N.Y., 1923-33; S. Paul's Ch., Mayville, N.Y., 1933-36; P-in-c. S. Mark's Ch., Orchard Park, N.Y., 1936-46. Secy. Dio. W.N.Y., 1936-49; Exec. Secy. Dept. Mssns., 1937—; Secy. Exec. Coun., 1939—; Mem. Dept. Publ. and Prom., 1940-44; Mem. Stndg. Com., 1949—; Alt. Gen. Conv., 1949.

MORRELL, Frank Caldwell (L.I.), 176 Ocean Ave., Amityville, N.Y.—Chapl. to the Bp. of L.I., 1949—b. New York City, Jan. 11, 1886; s. Thomas Paine Morrell and Elizabeth Milne (Bridge). H. Sch., N.Y.C.; Wood's Bus. Sch., N.Y.C. D—Feb., 1917, Bp. Stearly. m. (1) Anna Houghtaling Person (dec.), June 20, 1907; (2) Leopoldine Mary Wessele, June 15, 1926; c. three. Mssn. wk., Dio. N.k. and Asst. Ch. S. Mary-the-Virg., Ridgefield Pk., N.J., 1917.

MORRELL, George Ross (Conn.), 158 So. Cliff St., Ansonia, Conn.—R. Chr. Ch., 1947—b. Lynn, Mass.,

Apr. 21, 1909; s. Rev. Ansel Ralph Morrell and Elizabeth (Turpin). Nichols Prep. Sch., Buffalo, N.Y.; S. Steph., B.A., 1932; E. T. S., 1935; Alfred Un., B.D., 1946. D—June, 1935, P—May, 1936, Bp. Davis. m. Charlotte Elliott, July 2, 1936; c. two. Cur. Gr. Ch., Lockport, N.Y., 1935-36; In-c. S. Mary's Ch., Gowanda and S. Paul's Ch., Springville and Chapl. St. Hosp., Gowanda, N.Y., 1936-40; R. Chr. Ch., Guilford, Conn., 1940-42; Chapl. Episc. Stds. Alfred Un. and R. Chr. Ch., Hornell, N.Y., 1942-47.

MORRELL, Harry Thomas (L.I.), Seaford, N.Y.—R. S. Mich. and All Ang. Ch., 1944—b. New York City, Mar. 5, 1887; s. Henry Hamilton Morrell and Mary (Kistinger). H. Sch., N.Y.C.; Syr., B.A., 1912; Colomb. M.A.; P. D. S. D—Apr., 1913, P—June, 1919, Bp. Hulse. m. Florence Arlina Gaba, Jan. 1, 1913; c. one. In-c. Cathd. Schs., Havana, Cuba, 1919; Cur. S. Mary's Ch., Tuxedo, N.Y., 1919-20. In-c. All SS. Mssn., Montauk, L.I., 1921-23; Ch. Atone., Brooklyn, N.Y., 1923-28; Chr. Ch. Sag Harbor, L.I., 1928-29; R. S. Steph. Ch., Brooklyn, N.Y., 1929-36; P-in-c. S. Mich. and All Ang. Ch., Seaford, L.I., 1937-44. Secy. Soc. Serv. Bd. Dio. L.I., 1923-28.*

MORRELL, Roy Leslie (Wyo.), 411 E. Center St., Douglas, Wyo.—R. Chr. Ch., Douglas and Chr. Ch. Glenrock, 1949—b. Nov. 10, 1910, Wyo., L.Th., 1942. D—May, 1942, P—June, 1943, Bp. of Wyocon. m. Nora Mary Catherine Banks, Oct. 28, 1942; c. one. Serv. in Can., 1942-46. P-in-c. S. Jas. Ch., Grafton, S. Luke's Ch., Walshville, S. Pet. Ch., Park River and Ch. Redeem., Bathgate, N.D., 1946-49.

MORRETT, John Joseph (Hon.), 5355 Papai, Honolulu, T.H.—P-in-c. Aina Haina Mssn., 1949—b. Springfield, O., Sept. 21, 1916; s. George Daniel and Mary Cecilia Morrett. H. Sch., Springfield, O. State Un., B.S., 1939; E. T. S., S.T.B., 1947. D—June, 1947, Bp. Hobson; P—June, 1948, Bp. Craighill. m. Elнора Edith Day, June 12, 1945; c. two. Mssy. Anking, China, 1947-48.

MORRILL, Clinton Lincoln (N.H.), 121 Center St., Concord, N.H.—R. S. Paul's Ch., 1948—b. Grand Rapids, Mich., Oct. 7, 1908; s. James Roy Morrill and Ethel Gilbert (Lincoln). H. Sch., Grand Rapids; Ken., B.A., 1930; E. T. S., B.D., 1934. D—Jan., 1935, P—Dec., 1935, Bp. Davies. m. Helene Augusta Buttone (dec.), Sept. 23, 1932; c. one. Vic. S. Mich. Ch., Worcester, Mass., 1934-40; R. S. Thos. Ch., Dover, N.H., 1940-48; Chapl. U. S. N. R., 1943-45.

MORRILL, Grant Anthony, Jr. (S.O.), 28 Havemeyer Pl., Greenwich, Conn.—Assoc. Exec. Secy. Leadership Trng. Div., Dept. Chr. Educ., Natl. Coun., 1951—b. N.C., Aug. 5, 1913; s. Grant Anthony Morrill and Elizabeth Cobb (Pratt). H. Sch., Worcester, Mass.; Hob., B.A., 1936; V. T. S., B.D., 1939. D—June, 1939, Bp. W. A. Lawrence; P—Dec., 1939, Bp. Casady. m. Marjorie Moore, Jan. 31, 1948; c. one. Vic. S. Luke's Ch., Chickasha, Okla., 1939-41; S. Matt. Ch., Cincinnati, 1941-43; Chapl. U. S. N. R., 1943-46; R. Trin. Ch., Hamilton, O., 1946-51.

MORRILL, Jonathan (W.Ma.), 54 Church St., Ware, Mass.—R. Trin. Ch. Ware and Vic. S. Mary's Ch., Palmer, 1950—b. Haverhill, Mass., Mar. 26, 1911; s. Jonathan Morrill and Ada (Eaton) H. Sch., Haverhill; Tufts, B.A., 1947; E. T. S., B.D., 1950. D—May, 1950, Bp. Nash; P—Dec., 1950, Bp. Lawrence. m. Ruth Hills Hartwell, Sept. 10, 1938; c. three.

MORRIS, Albert Coursin (Miss.), 502 So. Washington Ave., Greenville, Miss.—R. S. Jas. Ch., 1946—b. Chicago, Aug. 2, 1904; s. Albert Coursin Morris and Elizabeth Coffin (Davis). Prep. Sch., San Antonio, Tex.; Un. Tex., Academic and Law; V. T. S., B.D., 1929. D—Jan., 1929, Bp. Helfenstein; P—Apr., 1930, Bp. Acheson. m. Minna Booker Finney, Aug. 4, 1934; c. one. M-in-c. Chr. Ch., Rock Spring, Holy Cross Chap., The Rocks and Gr. Chap. Hickory, Md., 1928-29; M-in-c. Trin. Ch., Wettersfield, Conn., 1929-30; R. same, 1930-31; Assoc. R. S. Thos. Ch., New Haven, Conn., 1931-34; Vic. Ch. Ascen. and Dir. Emm. Meml. Settlement House, Boston, 1934-37; R. Chr. Ch., Andover, Mass., 1937-42; Chapl. (Maj.) U. S. A., 1941-46. Chrmn. Lay R. Cmssn., 1940-42; Mem. Exec. Coun., 1947, 49; Mem. Fin. Com., 1947-49; Mem. Exec. Com., 1951.

MORRIS, Frederick Myers (Minn.), 519 Oak Grove St., Minneapolis, Minn.—Dean S. Mark's Cathd., 1948—b. Los Angeles, Jan. 17, 1906; s. Rev. Lewis Gouverneur Morris and Ruth (Myers). Hob., B.A., 1927; V. T. S., B.D., 1930. D—Feb., 1930, Bp. Cook; P—Aug., 1930, Bp. Schmueck. m. Dorothy Quincy Hastings, Nov. 7, 1931; c. three. Asst. S. Mich. Mssn. to Arapahoe Indians, Ethete, Wyo., 1930-33; R. Silver Spring Par., Md., 1933-35; R. Gr. Ch., Salem, Mass., 1935-42; R. Trin. Par., Newton Centre, Mass., 1942-48. Summer Prchr. Cathd. S. Paul, Boston, 1944-48; Tchr. Homiletics, E. T. S., 1946-48; Chrmn. Dept. Soc. Serv., Mem. Dioc. Coun. and Treas. North Convoc. all Dio. W., 1934-35; Faculty Northfield Conf., 1941, 42, 43; Mem. Bd. Exam. Chapl.; Mem. Cathd. Chapl., 1945-48; Faculty N.E. Conf., Concord, N.H., 1946, 47; Dir. same, 1948.

MORRIS, Herbert Brooke (W.T.), 1115 Hammond Ave., San Antonio 10, Tex.—P-in-c. S. Phil. Ch. (Col.), 1943—; City Mssnr., 1948—; b. Pawhuska, Okla., June 15, 1895; s. Frederick Gabriel Allen Morris and Florence Horstense (Miller). H. Sch., Pawhuska, Okla. and Kansas City, Mo.; Un. So., B.A.; E. T. S., B.D., 1923. D—July, 1923, P—Jan., 1924, Bp. Thurston. m. Mary Mack Smith, Feb. 5, 1924; c. two. S. Andr. Ch., Lawton and S. Paul's Ch., Altus, Okla., 1923-24; M-in-c. Trin. Ch., Guthrie, Okla., 1924-28; M-in-c. Chr. Ch., El Reno, Okla., 1925; M-in-c. S. Mark's Ch., Perry, Okla., 1926-27; M-in-c. Ascen. Ch., Pawnee, Okla., 1927; Archd. W. Okla., 1928-34; Vic. All SS. Ch., McAlester, Okla., 1934-36; S. Paul's Ch., Clinton, Okla., 1937; Can. Prec. Cathd. Our Merc. Sav., Faribault, Min-c. Cannon City and Dundas, Minn., 1937-41; R. S. Alb. Ch., Harlingen and All SS. Ch., San Benito, Tex., 1941-43; R. S. Paul's Meml. Ch., San Antonio, Tex., 1943-48.

MORRIS, James Henry (M.), 18735 Salem St., Detroit 19, Mich.—Vic. S. Mart. Ch., 1948—; b. Croydon, Eng., Dec. 26, 1911; s. James Henry Morris and Frances Maude (Hooker). Boys' Sch., Manchester, Eng.; Wyc., L. Th., 1940; Un. West. Ont., B.A., 1951. D—May, 1939, P—May, 1940, Archbp. of Toronto. m. Catherine Elizabeth Jackson, July 6, 1942. Serv. in Can., 1940-48. Asst. S. Paul's Meml. Ch., Detroit, Mich., 1948.

MORRIS, James Kenneth (U.S.C.), 2433 Monroe St., Columbia 61, S.C.—R. S. John's Ch., 1941—; b. Bessemer, Ala., Jan. 26, 1896; s. Charles Ellis Morris and Rosaline A. (Rabb). H. Sch., Birmingham, Ala.; Tuscaloosa Trng. Sch.; Un. Ala., B.A., 1917; V. T. S., B.D., 1925. D—Mar., 1925, Bp. H. St. G. Tucker for Ala., P—Sept., 1925, Bp. McDowell for N. Tokyo. m. Esther Vivian Jones, Sept. 9, 1925; c. three. Mssy. Kyoto, Japan, 1926-40; Lt. Col. U. S. A., 1943-45.

MORRIS, James Watson (S.Va.), 1402 Park Ave., Richmond 20, Va.—Hon. R. Emrit. Monumental Ch., 1935—; b. Goodland Co. Va., Nov. 27, 1859; s. Charles Morris and Mary (Minor). Priv. Sch., Athens, Ga.; Un. Ga., 1 yr.; Randolph Macon Coll., M.A., 1892. D.D., 1893; V. T. S., 1889. D—June, 1889, P—Aug., 1889, Bp. Whittle. m. Estella Tweedie (dec.), 1893; c. three. Mssy. Porto Alegre, Braz., 1889-1902; R. S. Jas. Ch., Leesburg, Va., 1903-05; R. Chr. Ch., Norfolk, Va., 1905-07; R. Monumental Ch., Richmond, Va., 1907-20; Dean Theol. Sch., Porto Alegre, Braz., 1920-27; Asst. Epiph. Ch., Wash., D.C., 1927-30; R. Gr. Ch., Petersburg, Va., 1930-33.

MORRIS, Joseph Paul (Pa.), Haverford Mansions, Haverford, Pa.—Retired, 1947—; b. Phila., Jan. 1, 1879; s. Theodore Hollingsworth Morris and Mary Lownes (Pau). Forsythe Sch.; Friends Select Sch.; Hav., B.A., 1899; Harv., M.A., 1904; P. D. S., 1908. D—June, 1908, P—June, 1909, Bp. Whitaker. m. Emma E. Montgomery, Dec. 1, 1919; c. one. Asst. Min. Chap. Prince Peace, Holy Trin. Par., Phila., 1908-13; M-in-c. same, 1914-16 and 1919-34; Asst. to Vic. Gr. Chap., N.Y.C., 1933; Loc. Ten. Trin. Ch., Carbondale, Pa., 1933-34; R. S. Luke's Ch., Chester and In-c. S. Luke's Ch., Eddystone, Pa., 1934; M-in-c. Chap. Prince Peace, Phila., 1935-47.

MORRIS, Kenneth Cadman (N.Y.), Bedford Rd., Armonk, N.Y.—R. S. Steph. Ch., 1950—; b. Lansford, Pa., Jan. 28, 1920; s. Rev. Albert Seddon Morris and Lily (Goulden). H. Sch., Overbrook; Un. Pa., B.A., 1941; P. D. S., Th.B., 1944. D—June, 1944, P—Feb., 1945, Bp. Hart. m. Emily L. Brown, Jan. 5, 1945; c. one. Cur. Old Chr. Ch., Phila., 1944-45; P-in-c. S. Paul's Mssn., Brighton and R. S. Steph. Ch., Hamburg, Mich., 1945-47; Asst. Min. All SS. Ch., Pontiac, Mich., 1947-50.

MORRIS, Mack Miller (W.T.), 465 No. Reagan St., San Benito, Tex.—R. All SS. Ch., 1951—; b. Guthrie, Okla., July 6, 1925; s. Rev. Herbert Brooke Morris and Mary Mack (Smith). H. Sch., Harlingen, Tex.; Un. Tex., B.A., 1946; E. T. S., B.D., 1949. D—June, 1949, P—Dec., 1949, Bp. E. H. Jones. Cur. S. Mark's Ch., San Antonio, Tex., 1949-51.

MORRIS, Richard Melvin (Ma.), St. Thomas' Church, Syracuse, N.Y.—Mssnr. in-c. S. Thos. Ch., 1952—; b. North Attleboro, Mass., June 15, 1923; s. George Henry Morris and Etta May (Hughes). H. Sch., North Attleboro; Br., B.A., 1947; E. T. S., B.D., 1950. D—May, 1950, P—Dec., 1950, Bp. Nash. m. Marjorie Ann Miner, Dec. 29, 1951. Asst. R. All SS. Ch., Belmont, N.Y., 1950-52. Art. "C. S. Lewis a Christian Apologist," (Anglican Theological Review), 1951.

MORRIS, Robert Darrell (Pa.), 120 Crosshill Rd., Carroll Park, Phila. 31, Pa.—Chapl. Episc. Hosp., 1940—; b. Rochester, Pa., Sept. 3, 1914; s. David Earl Morris and Helen Marguerite (Krepps). H. Sch., Washington, Ind.; Mt. Union Coll., B.A., 1935; Boston Un., S.T.B., 1938. D—Sept., 1940, Bp. Creighton; P—Apr., 1941, Bp. Taitt for M. m. Kathryn Bernice Henderson, June 20, 1937; c. two. Theol. Superv. Un. Mich. Hosp., 1938; Theol. Superv. Pa. Hosp., 1939; Instr. P. D. S., 1940; Lectr. Tem., 1943. Author: Arts. in Ch. mags.

MORRIS, Thomas Highley, Jr. (N.Y.), Bellevue Hosp., 1st Ave. at 26th St., New York 10, N.Y.—Chapl. Bellevue Hosp., 1946—; b. Johnson City, Tenn., July 29, 1920; s. Thomas Highley Morris and Anne Mains (Gemell). H. Sch., Johnson City; E. Tenn. St. Coll., B.S., 1942; Un. So.; U. T. S., S.T.B., 1945. D—Feb., 1945, P—Mar., 1946, Bp. Maxon. m. Janet Murray Kirk, Aug. 19, 1944. Asst. Ch. Holy Trin., S. Jas. Par., N.Y.C., 1943-46.

MORRIS, Turner Wesley (Sw.Va.), 705 Fourth St., West View, Martinsville, Va.—P-in-c. S. Paul's Ch., 1951—; b. Rolling Fork, Miss., Nov. 18, 1915; s. Arthur Hammond Morris and Grace (Morrison). H. Sch., Jackson, Miss.; Va. St. Coll., B.A., 1940; Bp. Payne Div. Sch., B.D., 1943. D—Sept., 1943, P—June, 1944, Bp. W. A. Brown. m. Elynn Bowman, Feb. 13, 1946. P-in-c. Chr. Ch., Halifax, Va., 1943-47; R. S. Mark's Ch., Charleston, S.C., 1947-50.

MORRISON, Lewis Chester (N.J.), Broad St., Berlin, N.J.—P-in-c. Ch. Gd. Shpd., Berlin and Vic. Chap. Annu. Lawnside, 1939—; b. Cambridge, Mass., Oct. 23, 1884; s. Asa Lewis Morrison and Josephine Allen (McMaken). Pub. Schs., Mass., Monson Acad., Middlebury Coll., B.A., 1912; G. T. S., V. T. S., 1915. D—Mar., 1915, P—Oct., 1915, Bp. Darlington. m. Gertrude Anna Apel, July 1, 1918; c. three. R. S. Luke's Ch., Mt. Joy and Mssy. S. Mich. and All Ang. Mssn., Middletown, Pa.; R. S. Steph. Ch., Duke and Mssy. S. Paul's Ch., Smithfield, N.C.; S. Mark's Ch., Brooklyn, N.Y., 1917-20; S. John's Ch., Presque Isle, Me., 1920-22; P-in-c. Southern Mt. Desert Mssn., S. John-the-Div., Southwest Harbor, S. Andr. Ch.-by-the-Lake, Seal Cove and S. Columbia Ch., Gotts Is., Me., 1922-25; R. S. Jas. Ch., Old Town, Me., 1925-28; Vic. S. Andr. and S. Luke's Ch., Trenton, N.J., 1928-29; R. S. Pet. Ch., Clarksboro, P-in-c. S. Jas. Ch., Paulsboro and S. Steph. Ch., Mullica Hill, N.J., 1929-39. Mem. Bd. Mgrs., Brooklyn S.S. Union, 1919-22.

MORRISON, Theodore Virgil (S.Va.), 341 55th St., Newport News, Va.—R. S. Paul's Ch., 1944—; b. Birmingham, Ala., Sept. 27, 1899; s. Jesse La Fayette Morrison and Eugenia Ann (McCann). H. Sch., Birmingham; Birmingham-Southern Coll.; Oglethorpe Un., B.A., 1925, M.A.; Emory Un., LL.B., 1925. D—Mar., 1937, P—July, 1939, Bp. Mikell. m. Mary Helen Sisson, Sept. 27, 1929; c. two. Lay-R. S. Luke's Ch., Atlanta, Ga., 1931-37; Asst. R. same, 1937-39; R. Ch. Incarn., Atlanta, Ga., 1939-44. Dir. Young People's Wk. Dir. Drama Stdy. Group and Dramatic Presentations, S. Luke's Ch., Atlanta, Ga.; Chrmn. Dept. Publ., Dio. S. Va.; Mem. Stndg. Com.; Chrmn. Armed Forces Cmssn., both Dio. S. Va. Fndr. and Grand Regent, Alpha Lambda Tau, Natl. Men's Coll. Frat.; Chart. Mem. Lamar Inn, Phi Delta Phi Internat. Law Frat.; Chart. Mem., 1st Pres. Atlanta Alumni Chapt., Phi Delta Phi; Mem. Sigma Upsilon Hon. Lit. Frat.; Mem. Atlanta Lawyers Club; Mason; Mem. 32° Scottish Rite; Mem. Exchange Club, Atlanta; Past Pres. same; Fndr. Omicron Delta Epsilon Y.P.C. Soc.; Mem. Pyramids (Hon. Varsity Athletic Soc.); Past Pres. Masonic Club, Atlanta; Pres. Family Counseling Serv.; Rotary; Pres. Peninsula Chr. Min. Assoc.; Past Pres. Cler. Norfolk; Faculty Dioc. Summer Conf.

MORSE, Donald Hartwell (N.Y.), 48 Elm St., Bradford, Mass.—Retired, 1950—; b. Haverhill, Mass., Jan. 11, 1888; s. Frederick H. Morse and Anna L. (Hartwell). Pub. Sch., Haverhill; S. Steph., B.A., 1916; G. T. S., 1919. D—Dec., 1918, Bp. Weller for Ma.; P—June, 1919, Bp. Babcock. m. Eleanor Kimball Johnson, Aug. 29, 1921. Asst. S. Ign. Ch., N.Y.C., 1918-19; R. S. John's Ch., Delhi, N.Y., 1920-23; Asst. All SS. Ch., Dorchester, Boston, 1923-24; R. Chr. Ch., Schenectady, N.Y., 1924-30; Asst. Ch. S. Edw. the Martyr, N.Y.C., 1930-34; On Staff Cathd. S. John-the-Div., N.Y.C., 1934-35; Asst. Trin. Ch., New York, N.Y., 1935-50.

MORSE, Frederick Eugene (Roch.), 426 W. Adams St., Clinton, Ill.—Chapl. (Lt. Col.) U.S.A., 1942—; b. Waterloo, Ia., Nov. 30, 1907; s. Eugene Leeds Morse and Ida Mae (Fish). H. Sch., Waterloo; Wm. Jewell Coll., B.A., 1933; Col. Roch., B.D., 1941. D—Dec., 1940, P—June, 1941, Bp. Rheinheimer. m. Mildred Geraldine Driggs, Oct. 30, 1931; c. four. Cur. Ch. Ascen., Rochester, N.Y., 1939-41; R. Zion Ch., Palmyra, N.Y., 1941-42; Hon. Vic. S. Cornelius Ch., Governor's Island, N.Y., 1949-51.

MORSE, Glenn Tilley, Died June 22, 1950. For data see Edition 1950.

MORSE, Lester Manning (Ariz.), St. Christopher's Church, Hobbs, N.Mex.—Vic. S. Christ. Ch., 1952—; b. Beverly, Mass., Dec. 29, 1891; s. George Frank Morse and Margaret (Manning). Bus. Coll., Chicago; Chi. Law Sch., 1 yr.; Fourth Machine Gun Off. Sch., Camp Hancock, Ga.; Nash., 1929; Occ., 1945. D—Dec., 1923, Bp. Anderson; P—June, 1929, Bp. Wilson for C. m. Alice Kathleen Jordan, May 30, 1917; c. one. R. Gr. Ch. and Assoc. Mssns., Rice Lake, Wis., 1929-36; R. pro-tem. Un. Minn. Chap., 1936; Cur. Ch. Messiah, St. Paul, 1936-37; Vic. S. Paul's Ch., Elko, Nev., 1937-40; Vic. S. John's Ch., Needles, Cal., 1940-44; Cur. Ch. S. Mary of Ang., Hollywood, Cal., 1944-45; Chapl. and Dir. Organized

Recrea., Soc. Case Work, Los Angeles, 1945-49; Vic. All S.S. Ch., Salome, Ariz., 1949-52. Mem. Dept. Rel. Educ., Dio. Eau.C. Mem. U.S.O. Com., 1940-44. Author: "Purpose of Religious Education."

MORSE, Robert Sherwood (Cal.), 1320 Vancouver Ave., Burlingame, Cal.—b. San Francisco, Cal., April 10, 1924; s. Carl Lambert Morse and Estelle (Scott). H. Sch., Burlingame; Coll. Pac., B.A., 1948; S.-W. T. S., 1950. D.—July, 1950, P.—Feb., 1951, Bp. Block. Asst. S. Paul's Ch., Burlingame, Cal., 1950-52.

MORSE, Walter Perry, S.S.J.E. (Mil.), 980 Memorial Dr., Cambridge, Mass.—Asst. S. John Evang., Boston, 1949—b. Milwaukee, June 17, 1892; s. William Burton Morse and Marguerite (Paradis). Rac.; Nash., 1920, D.D., 1937. D.—Nov., 1919, P.—May, 1920, Bp. Webb. Asst. S. John Evang., Boston, Mass., 1920-22, 1942-43; Supr. Mssn. House, S.S.J.E., Corea, 1922-26; Asst. Ch. Adv., San Francisco, 1926-27, 1933-34; Mssy. Corea, 1927-32; Prov. Supr. S.S.J.E., Tokyo, Jap., 1934-38; Mssy. China, 1938-42, 1943-49.

MORSE, William Inglis. Died June 4, 1952. For data see Edition 1950.

MORTIMER-MADDOX, Richard (W.Ma.), The Rectory, Great Barrington, Mass.—R. S. Jas. Ch., Great Barrington and Holy Trin. Ch., Van Deusenville, 1945—b. Eng., Nov. 21, 1900; s. Rev. John Mortimer-Maddox and Hannah (Crabtree). Bury Gram. Sch., Royal Coll. Sc., London Un.; Bp. Coll., Manchester, Eng., L.Th., 1927. D.—Dec., 1927, P.—Dec., 1928, Bp. of Blackburn, Eng. m. Rosalind N. Gantz; c. three. Cur. S. John's Cathd., Providence, R.I., 1929; R. S. John's Ch., Barrington, R.I., 1931-45. Adviser in Psych. to Bp. Dio. W.Ma.; Chapl. Barrington Sch. for Girls; Vstg. Chapl., Berkshire Sch., Sheffield, Mass. Royal Tank Corps.

MORTLOCK, Bertram John (N.Y.), 40 Pomona Ave., Yonkers 2, N.Y.—Vic. S. Mark's Ch., No. Yonkers and S. Barn. Ch., Ardsley, 1933—b. Eng., June 17, 1877; s. William Frederick Mortlock and Alice (Weedon). Tutored. D.—Dec., 1927, Bp. Lloyd; P.—Dec., 1931, Bp. Manning. m. Florence Adell, Feb. 10, 1897; c. six. Chapl. to Bp. Manning, 1932.

MORTON, Edwin Appleton (Ok.), 516 McLish Ave., Ardmore, Okla.—R. S. Phil. Ch., 1946—b. Baltimore, Oct. 13, 1903; s. William Edwin Morton and Lucy Slade (Appleton). Donaldson Sch., Ichester, Md.; Johns Hop., B.A., 1928; G. T. S., 1931. D.—Apr., 1931, Bp. Helfenstein; P.—Dec., 1931, Bp. Casady. m. Dorothy Mildred Konwright, Sept. 26, 1932; c. one. Vic. Ch. Gd. Spnd., Sapulpa, Okla., 1931-36; Vic. Trin. Ch., Guthrie, Okla., 1936-43; Vic. S. Mary's Mssn., Edmond, Okla., 1937-43; Chapl. U. S. A., 1943-46.

MORTON, Hugh Harold Franklyn Ogden (N.J.), 435 Washington Ave., Linden, N.J.—R. Gr. Par., 1944—b. Rockford, Ill., Oct. 8, 1900; s. Augustus Oliver Morton and Georgia Louella (Woodruff). H. Sch., Rockford; Nash. Colgt. Dept., 1921; Nash., 1924, B.D., 1929; G. T. S. grad. wk. D.—Nov., 1923, Bp. Webb for C.; P.—Oct., 1924, Bp. Matthews for C. m. Gertrude Elisabeth Stevens, Oct. 14, 1930. m. two. Asst. R. Trin. Ch., Princeton, N.J., 1924-28; Asst. P. S. Agnes' Chap., Trin. Par., N.Y.C., 1928-29; Cur. Ch. Adv., Boston, 1929-30; R. Holy Trin. Ch., Swanton and S. John's Ch., Highgate, Vt., 1930-41; P.-in-c. S. Luke's Ch., Alburt, Chr.-Emm. Ch., E. Georgia and Gr. Ch., Sheldon, Vt., 1933-41; P.-in-c. Chr. Ch., Palmyra, N.J., 1941-44. Asst. Secy., Dio. Vt., 1936-41. Dir. Young People's Wk., 1943-44; Mem. Exec. Coun., 1951-53; Pres. North Cler., 1951, all Dio. N.J.

MOSSBY, Charles Albert (N'k.), Lynn St., Harrington Park, N.J.—Vic. S. Andr. Ch., 1948—b. Batesville, Ark., Apr. 8, 1915; s. Charles Knox Mossby and Ruth (Albert). H. Sch., Jersey City, N.J.; S. John's, B.A., 1938; G. T. S., 1941. D.—June, 1941, P.—Dec., 1941, Bp. Washburn. m. Mildred Estelle Dunbar, June 27, 1942; c. two. Cur. Assoc. Mssn., Warren Co., N.J., 1941-43; Vic. Chr. Ch. Totowa Boro., S. Andr. Ch., Lincoln Pk. and Ch. Transfig., Towaco, N.J., 1943-48.

MOSELEY, Edwin Fountain (E.C.), 801 Rountree St., Kinston, N.C.—R. S. Mary's Ch., 1938—b. Laurens, S.C., Nov. 11, 1895; s. Charles Dunkin Moseley and Lena Imogene (Roland). H. Sch., Laurens; Wofford Coll., Spartanburg, S.C., B.A., M.A.; Emory Un., 1919-20; Oxon, B.A., 1923, M.A., 1927. D.—June, 1933, P.—Dec., 1933, Bp. Darst. m. Grace Darling Templeton, Feb. 16, 1925; c. two. Method. Min., 8 yrs. R. Ch. Adv., Williamston and In-c. S. Mart. Ch., Hamilton, N.C., 1933-38. Mem. Exec. Coun., 1935-45; Chrmn. Dept. Rel. Educ., 1939-45; Exam. Chapl., 1946—; Dep. Gen. Conv., 1946; Mem. Bd. Mgrs. Kanuga Conf.; Trust. S. Mary's Sch. and Jr. Coll., Raleigh, N.C.; Mem. Exec. Coun., 1947-50; Chrmn. Dept. Prom.; Mem. Stndg. Com., 1950-51.

MOSES, Jesse Daniel, 2nd (L.A.), 1061 No. Wilson Ave., Pasadena 6, Cal.—Tchr. Soc. Sec. Dept., Pasadena City Coll., 1949—b. San Antonio, Tex., Dec. 18, 1914; s. Jesse Daniel Moses and Vernita Erline (Bryan). H. Sch., Los Angeles; Un. Redlands, B.A., 1937, M.A., 1939; Berk. Bapt. Div. Sch., B.D., 1940; U. S. C., 1945-47; Clinical

Trng. Bellevue Hosp., 1949. D.—Jan., 1947, Bp. Stevens; P.—Aug., 1947, Bp. R. B. Gooden. m. Regenia Audrey Payne, June 1, 1941; c. two. Dir. Boys' Wk., Gleiss Center, Detroit, 1941-42. Chapl. U. S. A., 1942-45; Vic. S. Barn. Ch., Pasadena, Cal., 1947-51.

MOSES, John Shapleigh (Ma.), 29 Central St., Andover, Mass.—R. Chr. Ch., 1941—; Instr. Rel., Phillips Acad., 1945—b. Phila., Oct. 23, 1891; s. Rev. John Robert Moses and Frances Garrison (Thompson). S. Luke's Sch., Wayne, Pa.; S. Paul's Sch., Garden City, L.I.; Trin., B.A., 1914; E. T. S., B.D., 1917. D.—Oct., 1916, Bp. Lawrence for L.I.; P.—Nov., 1917, Bp. Lawrence. m. Ann Foxall McCartney, June 28, 1927. Asst. S. Paul's Cathd., Boston and Civ. Chapl., Boston Navy Yard, 1917-18; Asst. Trin. Ch., Boston, 1918-21; R. S. John's Ch., Georgetown, D.C., 1922-25; R. Ch. Redeem., Chestnut Hill, Mass., 1925-40.

MOSES, William Francis (S.F.), 417 E. Lemon St., Lakeland, Fla.—R. All SS. Ch., 1930—b. Atlanta, Ga., Feb. 6, 1898; s. Frank Hamilton Moses and Cora Mina (Thibadeau). H. Sch., Atlanta; Ga. Sch. Tech.; Un. So., L.Th., 1924. D.—June, 1924, P.—Feb., 1925, Bp. Mikell. m. Cornelia Chaffee, Apr. 2, 1923; c. three. In-c. S. Jas. Ch., Cedartown and Ch. Ascen., Cartersville, Ga.; P.-in-c. Gr. Ch., Sheffield and S. John's Ch., Tuscumbia, Ala., 1929-30. Dep. Gen. Conv., 1937, 43, 46, 49; Mem. Dioc. Exec. Bd.; Secy. Dio. S.F.; Exam. Chapl., Dio. S.F.

MOSHER, David Rike (Colo.), 1320 Arapahoe St., Golden, Colo.—D-in-c. Calv. Ch., 1952—b. Los Angeles, Feb. 9, 1924; s. Ezra Davis Mosher and Norine (Rike). H. Sch., Piedmont, Cal.; Un. Denver, B.A., 1949; Berk., S.T.B., 1952. D.—Mar., 1952, Bp. W. H. Gray for Colo. m. Maude M. Deming, July 30, 1949; c. two. Vic. S. Paul's Ch., Lakewood, Colo., 1952.

MOSHER, Edwin James (C.N.Y.), Chapel St., Windsor, N.Y.—P-in-c. Zion Ch., Windsor and S. Luke's Ch., Harpursville, 1951—b. New Milford, Pa., Jan. 16, 1915; s. Aaron Scudder Mosher and Lillian (Darrow). H. Sch., New Milford; Buc.; Bap. Bible Sem., 1937; Reform. Episc. Sem., 1939. D.—Oct., 1950, Bp. Peabody; P.—June, 1951, Bp. Higley. m. Elizabeth N. Nelson, July 11, 1939; c. two. Bap. Min., 1939-49. D-in-c. Zion Ch., Windsor and S. Luke's Ch., Harpursville, N.Y., 1950-51.

MOSHER, Philip Wheeler. Died January 31, 1951. For data see Edition 1950.

MOSIER, Bruce Bickel (N.I.), 105 So. 6th St., Goshen, Ind.—R. S. Jas. Ch., 1948—; P-in-c. S. John's Ch., Bristol, 1952—b. Bristol, Ind., June 8, 1903; s. Horace H. Mosier and Jennie Elizabeth (Bickel). H. Sch., Bristol; Univ. Instr. D.—May, 1944, Bp. Ivins for N.I.; P.—June, 1946, Bp. Mallett. m. Dorothy Belle Wilder, Sept. 2, 1922; c. two. Asst. S. John's Ch., Bristol and Cur. S. Jas. Ch., Goshen, Ind., 1944-45; D-in-c. S. John's Ch., Bristol, Ind., 1945-46; Cur. S. John's Ch., Elkhart, Ind., 1946-48; P-in-c. S. Anne's Mssn., Warsaw, Ind., 1950-51.

MOSLEY, John Brooke, Jr. (Del.), 2020 Tatnall St., Wilmington, Del.—Dean Cathd. Ch. S. John, 1948—b. Phila., 1915; s. J. Brooke Mosley and Bertha Alice (Urwiler). Pub. Schs.; Tem., B.A., 1937; E. T. S., B.D., 1940; Grad. Sch. App. Rel., 1941; Wash. Sch. Psychiatry, 1948. D.—June, 1940, Bp. Taitt; P.—May, 1941, Bp. Hobson. m. Betty Mary Wall, 1942; c. three. Asst. Min. S. Barn. Ch., Cincinnati, O., 1940-42; M-in-c. same, 1942-44; Dir. Dept. Soc. Relations, Dio. W., 1944-48.

MOSS, Edwin (L.A.), 1050 Avenue 64, Pasadena 2, Cal.—Vic. Ch. Ang. (Bp's. Chap.), 1935—; Can. S. Paul's Cathd., 1948—; b. Brighton, Eng., Aug. 5, 1890; s. George James Moss and Annie Rose (Maxfield). York Place Secondary; Un. Sask.; Emm. Coll., Sask.; Angl. Theol. Coll., Vancouver, B.C., L.Th., 1920. D.—May, 1920, P.—Nov., 1920, Archbp. of Caledonia. m. Daisy Dainton, Oct. 11, 1923. Serv. in Can., 1920-31. Vic. S. Pet. Ch., Santa Maria, Cal., 1931-35. Author: "History of the Church of The Angels."

MOSS, Frank Hazlett, Jr. (Va.), Leesburg, Va.—R. S. Jas. Ch., 1950—b. Bala, Pa., Feb. 8, 1909; s. Frank Hazlett Moss and R. Anna (Hunter). S. Paul's Sch., Concord, N.H.; Pr., B.S., 1931; V. T. S., B.D., 1934. D.—June, 1934, Bp. Taitt; P.—Mar., 1935, Bp. Binstead. m. Nancy Lancaster, July 11, 1942; c. three. Mssy. Sendai, Jap., 1934-36; In-c. S. John's Mssn., Yonezawa, Jap., 1936-40; Cur. S. Mary's Ch., Ardmore, Pa., 1940-42; R. Trin. Ch., Fredericksburg, Va., 1942-50.

MOSS, Paul Simeon (Neb.), 204 No. 16th St., Ashland, Neb.—P-in-c. S. Steph. Ch., Ashland, Trin. Meml. Ch., Crete and S. Andr. Ch., Seward, 1951—b. Fairbury, Neb., Aug. 21, 1911; s. William Jefferson Moss and Rena Ann (Bower). H. Sch., Fairbury; Neb. Wesl. Un., B.A., 1933. D.—Dec., 1949, P.—May, 1951, Bp. Brinker. m. Roberta Ruth Cole, Nov. 25, 1933; c. two. D-in-c. S. Steph. Ch., Ashland, Trin. Meml. Ch., Crete and S. Andr. Ch., Seward, Neb., 1949-51.

MOSS, Tom (A.), 1223 Baker Ave., Schenectady, N.Y.—R. S. Steph. Ch., 1947—b. Bolton, Lancs., Eng., Aug. 5, 1907; s. Thomas Henry Moss and Mary Ellen (Johnson). Holy Trin., Bolton, Eng.; Marble Arch, London, 1929.

D—Dec., 1944, P—June, 1945, Bp. Oldham, m. Julia Lee Geckle, July 16, 1932; c. two. Mssy. Ch. Army, Eng. Can. and U.S.A., 1929-44. Cur. S. Geo. Ch. and Vic. S. Geo. Chap., Schenectady, N.Y., 1944-47.

MOTE, James Orrin (Colo.), 2290 So. Clayton St., Denver, Colo.—Asst. S. Mary's Ch., 1951—; b. Indianapolis, Ind., Jan. 27, 1922; s. Harley Harold Mote and Ada Anna (Gray), H. Sch., Indianapolis; Butler Un.; Oxon.; Canterbury Coll., B.A., 1948; Nash, 1951. D—June, 1951, P—Feb., 1952, Bp. Bowen.

MOTT, John Chilton (N.C.), Holy Trinity Church, Greensboro, N.C.—R. Holy Trin. Ch., 1951—; b. Norfolk, Va., Jan. 20, 1921; s. Burke Wylie Mott and Ethel May (Pitt), H. Sch., Maury; Un. Va., 1942; V. T. S., 1944. D—June, 1944, P—Feb., 1945, Bp. W. A. Brown, m. Myrtle White Alston, June 22, 1949; c. one. R. Emm. Ch. and Msns., Chatham, Va., 1944-47; R. Holy Innoc. Ch., Henderson, N.C., 1947-51.

MOTTRAM, Benjamin (L.I.), 1315 122nd St., College Point, N.Y.—R. S. Paul's Ch., 1908—; b. New York City, Jan. 22, 1879; s. Samuel Mottram and Mary Jane (Leaycroft), S. Steph., B.A., 1902; G. T. S., 1905. D—June, 1905, P—July, 1906, Bp. Burgess, m. (1) Carrie Merrick Collins (dec.), 1910; (2) Marie Louise Waters, Jan. 27, 1925; c. four. D. and P-in-c. S. Mark's Mssn., Steinway, L.I., 1905-06; Cur. S. Geo. Ch., Flushing, L.I., 1906-08; P-in-c. same, 1923-25.

MOULTON, Arnold Francis (Q.), 601 Main St., Peoria 2, Ill.—Asst. R. S. Paul's Ch., 1951—; b. Portland, Me., Nov. 23, 1925; s. Arnold Francis Moulton and Minnie (Best), H. Sch., Beverly, Mass.; Carroll Coll., B.A., 1946; Nash, B.D., 1949. D—May, 1949, P—Dec., 1949, Bp. Daniels. Vic. Whitefish Mssn. Field, Mont., 1949-51.

MOULTON, Rt. Rev. Arthur Wheelock, 171 So. 5th East St., Salt Lake City 2, Utah—Retired Bp. of U., 1946—; b. Worcester, Mass., May 3, 1873; s. John D. Moulton and Emma J. (Putnam), H. Sch., Worcester; Hob., B.A., 1897, M.A., 1907, S.T.D., 1920; G. T. S.; E. T. S., B.D., 1900. D—June, 1900, P—May, 1901, Bp. W. Lawrence. Con. Bp. Mssy. Dist. U., Apr. 29, 1920, m. Mary Corinne Prentice, July 5, 1906; c. two. Cur. Gr. Ch., Lawrence, Mass., 1900-02; R. same, 1902-18; Chapl. Base Hosp. No. 202, Orleans, France, 1918; Chapl. Harv. Unit France, 1918-19; Bp. of U., 1920-46; Bp. Mssy. Dist. U. and Nev., 1924-29. Chapl. 1st Battalion Mass. Field Art., 1902-17. Mem. Stndg. Com., 1912-20; Pres. 8th Prov., 1938-44. Author: "Memoir of Augustine H. Amory," 1905; "It Came to Pass," 1916.

MOULTON, John Prentice (Hon.), 127 E. 12th Ave., Spokane 3, Wash.—Can. Cathd. S. John Evang., 1952—; b. Lawrence, Mass., Oct. 25, 1907; s. Rt. Rev. Arthur Wheelock Moulton and Mary Corinne (Prentice). Pub. Schs., Lawrence, Methuen and Milford, Mass.; Collg. Inst., Salt Lake City; Un. Utah; Harv., B.A., 1930; E. T. S., B.D., 1933. D—July, 1933, P—Sept., 1934, Bp. Moulton, m. Mary Elizabeth Frances Porter, Aug. 15, 1933; c. three. P-in-c. Ch. Gd. Shpd., Ogden, U., 1934-36; R. Trin. Ch., Milford, Mass., 1936-42; R. Gr. Ch., Norwood, Mass., 1942-45; Chapl. Iolani Sch., Honolulu, T.H., 1945-51; Chapl. Hawaii Episc. Acad., Kamuela, T.H., 1951-52.

MOUNSEY, Ernest Blezard (A.), 121 Main St., Saranac Lake, N.Y.—R. Ch. S. Luke-the-Beloved-Physician, 1939—; b. Eng.—Apr. 1, 1880; s. Abraham Mounsey and Elizabeth Ann (Blezard), Eng. Coll. and Sem.; Sea., 1914. D—July, 1914, P—May, 1915, Bp. Biller, m. Sarah, Marie Bird, Oct. 23, 1916; c. one. S. John Bapt. Ind. Mssn., Crow Creek and Chr. Ch., Chamberlain, S.D.; Supt. Crow Creek Ind. Mssn., 1915-17; Hon. Can. Calv. Cathd., Sioux Falls, S.D., 1915-17; S. Mark's Ch., Lake City, Minn., 1907-20; R. Chr. Ch. Par., Waterloo, Ia., 1920-39. Commandant and Chapl. Lake City H. Sch. Milit. Corps, 1917-18; Dean Dubuque Dnry., Dio. Ia., 1926-35; Dep. Prov. Syn., 1927, 28, 29, 33, 35; Mem. Bp. and Coun.; Chrmn. Dept. Msns. and Ch. Ext.; Chrmn. Field Dept.; Mem. Eccles. Court; Dean Ogdensburg Dnry., 1944-47.

MOUNT, John Keener, Jr. (Md.), Severn Parish Rectory, Crownsville, Md.—R. Severn Par., 1947—; b. Baltimore, Dec. 18, 1909; s. John Keener Mount and Roberta Welch (Owens). Pub. Schs., Baltimore; Marston Sch.; Johns Hop., B.A., 1932; V. T. S., B.D., 1935. D—June, 1935, P—Dec., 1935, Bp. Helfenstein. D-in-c. and R. Severn Par., Crownsville, Md., 1935-40; R. S. Barth. Ch., Baltimore, 1940-47. Chrmn. Dioc. Cmsn. Mus., 1938-46; Bd. Ch. Mssn. Help, 1939-49, 1951—, Pres., 1945-49; Mem. E.S.Y. Bd., 1944—; Vice-Pres., 1946—; Exec. Coun., 1944—; Vice-Pres., 1946—; Cmsn. on Prom. and Publ., 1947—; Com. on Rur. Wk., 1951—; Dept. Bus. Admin., 1952—; all Dio. Md.; Govng. Bd., Conf. Prov. W., 1950—; Del. Prov. Syn., 1951.

MOWEN, John Harold (N.D.), Apt. 101, Grayson Hotel, Devils Lake, N.D.—R. Ch. Adv., Devils Lake, P-in-c. Ch. Gd. Shpd., Lakota and Ch. Our Sav., Langdon, 1947—; b. Frostburg, Md., Dec. 3, 1897; s. John McGill Mowen and Jane (Aspinall), H. Sch., Beall; Md. St. Tchrs. Coll., 1917; Akron Coll., Ph.C., D.C., 1925. D—Aug., 1945, P—Mar., 1947, Bp. Atwill. D-in-c. Ch. Adv.,

Devils Lake and Ch. Gd. Shpd., Lakota, N.D., 1945-47.

MOWERS, Elden Benjamin (M.), 2254 Virginia Park, Detroit 6, Mich.—R. Gr. Ch., 1949—; b. Detroit, Oct. 4, 1903; s. E. B. Mowers and Alice (Garrison), H. Sch., Saginaw, Mich.; Ken., 1923-24; Chi., Ph.B., 1930; Un. Pa., M.A., 1935; P. D. S., 1935. D—Dec., 1935, Bp. W. L. Gravatt, P—Dec., 1936, Bp. Strider, m. Rachel Vanders, Feb. 6, 1937; c. three. P-in-c. S. Pet. Ch., Huntington, W.Va., 1935-40; R. S. Luke's Ch., Welch, W.Va., 1940-42; Vic. Holy Apos. Ch., Phila., 1942-44; R. Zion Ch., Phila., 1944-45; Dean Holy Trin. Cathd., Havana, Cuba, 1945-49.

MOWRY, Harris Jenckes, Jr. (S.O.), 695 Hartford St., Worthington, O.—R. S. John's Ch., 1949—; b. Detroit, Dec. 22, 1909; s. Harris Jenckes Mowry and Abbie Millicent (Crossman), H. Sch., Kalamazoo, Mich.; Kalamazoo Coll., B.A., 1932; G. T. S., 1935, S.T.B., 1945. D—June, 1935, P—Dec., 1935, Bp. McCormick, m. Elizabeth Irene Todd, Aug. 19, 1936; c. three. R. S. Jas. Ch., Albion, Mich., 1935-37; Vic. Chr. Ch., Chattanooga, Tenn., 1937-41; R. Chr. Ch., Springfield, O., 1941-49.

MOYER, Emmert Moyer (Be.), 438 Oley St., Reading, Pa.—Asst. Chr. Ch., 1951—; b. Rapho Twp., Lancaster Co., Pa., Aug. 10, 1903; s. Jacob Werner Moyer and Emma Summy (Moyer), Albright Coll., B.A., 1928; Theol. Sem. Evang. and Reformed Ch., Lancaster, Pa., B.D., 1929; P. D. S. D—Mar., 1952, Bp. Sterrett, m. Florence Margaret Romberger, June 4, 1929; c. two. Min. Evang. United Brethren Ch., 1924-51; Secy., Min. Assoc. Reading, 1945-49; 52—.

MUELLER, Anton Augustine (Mil.), 818 E. Juneau Ave., Milwaukee 2, Wis.—Retired, 1934—; Rec'd. Oct. 12, 1909. Prof. Racine Coll.; S. John's Milit. Sch., Delafield, Wis., 1918-20; S. Mary's Sch., Knoxville, Ill., 1920-21; S. Alb. Ch., Sussex, Wis., 1921-34; R. Emerit. same, 1934—; Hon. Can. All SS. Cathd., Milwaukee, Wis.*

MUELLER, Howard Joseph Theodore (N.Y.), Goldwater Memorial Hospital, Welfare Island 17, N.Y.—Chapl. Goldwater Meml. Hosp., 1948—; b. Fond du Lac, Wis., Dec. 8, 1912; s. George O. H. Mueller and Lucie Alexandrina (Clout). Pub. Schs., Stevens Pt., Wis.; Cent. St. Tchrs. Coll., 3 yrs.; Nash, 1937. D—Nov., 1936, P—June, 1937, Bp. Sturtevant. Asst. Gr. Ch., Sheboygan, Wis., 1937; P-in-c. S. Agnes' Par., Wash., D.C., 1937-38; Cur. All SS. Par., Boston, Mass., 1938-47.

MUELLER, Howard McCudden (Tenn.), 108 E. 11th St., Johnson City, Tenn.—R. S. John's Par., 1949—; b. Cincinnati, Dec. 7, 1905; s. James E. McCudden and Leonie Anne (Heidorn), H. Sch., Tallahassee, Fla.; Un. So., B.A., 1935, B.D., 1936. D—Sept., 1936, P—June, 1937, Bp. Juhan, m. Mary Augusta Clements, Feb. 19, 1938; c. two. D. and P-in-c. S. Luke's Ch., Live Oak, Fla., 1936-39; R. S. Mich. Ch., Savannah, Ga., 1940-45; R. S. Matt. Ch., Bogalusa, La., 1945-47; Chapl. Episc. Stds., Un. Tenn., 1947-49.

MUIR, Robert Murray, Jr. (Ma.), R.F.D., Epping, N.H.—R. Trin. Ch., Shirley Center and S. Andr. Ch., Ayer, Mass., 1952—; b. Detroit, Aug. 23, 1917; s. Robert Murray Muir and Mary (Roberts), H. Sch., Grosse Ile, Mich.; Trin., B.S., 1939; E. T. S., 1943. D—Feb., 1943, P—Sept., 1943, Bp. Freighton, m. Barbara Ruth Childs, Feb. 6, 1943; c. two. Cur. S. Andr. Ch. and Chapl. Episc. Stds., Un. Mich., Ann Arbor, Mich., 1943-44; M-in-c. S. John's Ch., Iron River and S. Mark's Ch., Crystal Falls, Mich., 1944-47; R. S. Jas. Ch., Somerville, Mass., 1947-49; On Staff Workers of the Common Life, Roxbury, Mass., 1949-52.

MUIR, Walter Edward (Roch.), 21 Main St., Geneseo, N.Y.—R. S. Mich. Ch., Geneseo and S. Mich. Mssn., Piffard, 1949—; b. Brooklyn, N.Y., July 12, 1918; s. George Arthur Muir and Clara (Thompson), H. Sch.; Syr., B.A., 1939; E. T. S., B.D., 1946. D—June, 1946, P—Mar., 1947, Bp. Peabody, m. Helen Curtis Avery, Feb. 14, 1942; c. one. D-in-c. Geth. Ch., Sherrill and Trin. Ch., Canastota, N.Y., 1946-49.*

MULDER, John William (Lex.), 4827 Manchester Rd., Jacksonville, Fla.—b. The Hague, Netherlands, Nov. 19, 1897; s. William Mulder and Johanna Christina (Smelting). Coll. Wooster, B.A., 1917; Auburn Theol. Sem.; Ya., B.D., 1920; Roch. Theol. Sem., S.T.M., 1927; F. & M., D.D., 1935. D—Oct., 1926, Bp. Brent; P—Apr., 1927, Bp. Ferris, m. Jean Payton Youtz, Nov. 25, 1920; c. two. R. S. Clem. Ch., Buffalo, N.Y., 1928-31; R. S. John's Ch., Lancaster, Pa., 1931-36; R. Ch. Gd. Shpd. and Chapl. U.S.P.H.S., Lexington, Ky., 1936-44; Chapl. Bolles Sch. and P-in-c. Gr. Chap. San Jose, Jacksonville, Fla., 1944-45. Mem. Exec. Coun.; Mem. Stndg. Com., Dio. Har.; Chrmn. Bp. Darlington Meml. Fund; Pres. Eccl. Trial Court; Chrmn. Dept. Chr. Soc. Serv. and Bp.'s Pence; Exam. Chapl.; Mem. Dioc. Exec. Coun.; Secy. Stndg. Com., Dio. Lex., 1939-44; Dep. Gen. Conv., 1943.*

MULFORD, Roland Jessup. Died May 10, 1951. For data see Edition 1950.

MULFORD, William Remsen. Died 1950. For data see Edition 1950.

MULLEN, Edward Gordon (Ala.), 410 No. Pine St., Florence, Ala.—R. Trin. Ch., 1946—; b. Fitchburg, Mass.,

Oct. 30, 1905; s. Robert George Mullen and Mary Louise (Burke). H. Sch., Fitchburg; Tex. A. & M., 1924-25; DuBose Meml. Ch. Trng. Sch., 1926; Berk., 1929. D—June, 1929, P—Jan., 1930, Bp. Quinn, m. Alice Luthera West, Oct. 31, 1929; c. two. Assoc. R. S. Paul's Ch., Waco, Tex., 1929-30; Lang. study, Amoy, China, 1930-31; Vic. Holy Trin. Ch., Zamboanga, P.I., 1931-36; Chapl. and Adminstr. S. Luke's Hosp., Manila, P.I., 1936-46. Publ.: "Bring Your Brother With You" 1945.

MULLER, Albert Charles (Va.), 110 W. Franklin St., Richmond 20, Va.—Exec. Secy. Dioc. Field Bd., 1951—; Ed. The Virginia Churchman, 1939—, b. Columbia, S.C., Dec. 20, 1899; s. Charles Calhoun Muller and Nellie (Escott). Pub. Schs., Columbia; U. S. C.; V. T. S., 1931. D—June, 1931, P—Dec., 1931, Bp. H. St. G. Tucker, m. Cary Meade, Apr. 27, 1921. M-in-c. Rivanna Par., Va., 1929-31; R. same, 1931-37; R. S. John's Par., West Point, S. Dav. Ch., Aylett and S. Steph. Ch., King and Queen, Va., 1937-42; R. Trin. Ch., Arlington, Va., 1942-45; R. Ch. Ascen., Richmond, Va., 1945-51. Mng. Ed.: "The Southern Churchman," 1945-46.

MULLER, Frederick Berrington (Neb.), 507 E. 5th St., Fremont, Neb.—R. S. Jas. Ch., 1943—, b. Mayville, N.D., Oct. 3, 1915; s. Adolph G. Muller and Blanche F. (Berrington). H. Sch., Portland, N.D.; Un. N. D., B.A., 1937; S.-W. T. S., B.D., 1940. D—Mar., 1940, P—Nov., 1940, Bp. Atwill, m. Mary DeLano, Oct. 15, 1940; c. three. P-in-c. Chr. Ch., Mandan, N.D., 1940-42. Mem. Exec. Coun., 1945-48; Exam. Chapls., 1947— and Stndg. Com., 1949—, Dio. Neb.; Chrmn. Com. on Evang., 1949; Dep. Gen. Conv., 1946.

MULLIGAN, John Mosher (N.Y.), 251 W. 80th St., New York, N.Y.—R. All Ang. Ch., 1947—, b. Yonkers, N.Y., Dec. 17, 1911; s. Ralph Richardson Mulligan and Isabelle Gertrude (Picklays). H. Sch., Yonkers; S. Steph., B.A., 1932; E. T. S., B.D., 1936. D—June, 1936, P—June, 1938, Bp. Sherrill, m. Katherine Anna Parton, Oct. 23, 1937; c. four. Exec. Secy. and Dir. Natl. Prep. Sch. Com., 1936-38; Chapl. and Mstr., Salisbury Sch. and Mstr. in Bible, Hotchkiss Sch., Conn., 1938-46; P-in-c. Trin. Ch., Lime Rock, Conn., 1942-45. Mem. Dioc. Cmssn. Evang., 1948—; Secy. N.Y. Churchman's Cler., 1949—, V.-Pres., 1950—, Ed. Bd.: "The Witness."

MUNDAY, Wilfred Alban (Cal.), P. O. Box 63, Forestville, Cal.—Retired, 1950—, b. Walkerville, Ont., Mar. 12, 1887; s. William Munday and Amy (Lambson). Nash., 1908-11; G. T. S., 1911-13. D—Apr., 1913, Bp. Francis; P—Nov., 1913, Bp. Webb, m. Elizabeth Barnard, 1918; c. two. R. Emm. Ch., Lancaster, Wis., 1913-15; P-in-c. Prairie du Chien, Wis., 1914-15; Loc. Ten. S. Anne's Ch., New Orleans, 1915-16; Gr. Ch., Anthony, S. Jas. Ch., Harper, S. Mark's Ch., Medicine Lodge and Trin. Ch., Freeport, Kan., 1916-17 and 1923-28; Med. Dept. U. S. A., 1917-19. R. S. Paul's Ch., Grand Rapids and P-in-c. S. Jas. Ch., Rockford, Mich., 1919-23; P-in-c. S. Phil. Ch., Grand Rapids, Mich., 1919-21; S. Paul's Ch., Goodland, Kan., 1928-33; Chapl. and Welfare Off., Minn. Dist. C.C.C., 1933-37; R. S. Jas. Ch., St. Paul, 1937-41; Chapl. (Lt. Col.), U. S. A., 1941-46; On Staff Chicago City Mssns., 1946-47; Vic. S. Mark's Ch., Crockett, Cal., 1947-50. Secy. Dist. Sa., 1928-33; Chapl. (1st Lt.), U. S. A. Res., 1922, Capt., 1934, Lt. Col. (retired), 1946—; Dept. Chapl., Dept. Kan. A.L., 1929; Dep. Gen. Conv., 1931.

MUNDS, William Capers (Del.), The Rectory, Greenville, Del.—R. Chr. Ch., Christiana Hundred, 1942—, b. Wilmington, N.C., Sept. 17, 1892; s. William C. Munds and Eliza (Meares). H. Sch.; Ken., D.D., 1941; Bex., B.D., 1928. D—May, 1927, Bp. Darst for O.; P—Feb., 1928, Bp. W. A. Leonard, m. Catharine Chubb, June 12, 1920; c. three. Cur. Emm. Ch., Cleveland, 1927-29; R. Ch. Incarn., Cleveland, 1929-34; R. Ch. Gd. Shpd., Corpus Christi, Tex., 1934-42. Exam. Chapl.; Chrmn. Dept. Rel. Educ.; Mem. Dioc. Exec. Com.; Mem. Bp. and Stndg. Com.; Dep. Gen. Conv., 1937, 40, 46, 49; Secy. Boys' Wk., Y.M.C.A., 5 yrs.; Trust. Ken. Mem. Delta Phi. Signal Corps, A. E. F.

MUNDY, Jackson Matthias. Died December 28, 1951. For data see Edition 1950.

MUNDY, Thomas Gustave (Ga.), Darien, Ga.—Vic. S. Andr. Ch., 1951—, b. Eutaw, Ala., Jan. 17, 1886; s. Frank Henry Mundy and Mary Elizabeth (Jarvis). Ala. Poly. Inst., B.S., 1907; V. T. S., 1913-16. D—June, 1916, P—June, 1917, Bp. C. M. Beckwith, m. Annie Lytton Lowman, 1918; c. two. M-in-c. S. Steph. Ch., Eutaw, S. Mark's Ch., Boligee and S. Alb. Ch., Gainesville, Ala.; R. S. John's Ch., Albany and In-c. Trin. Mssn., Athens, Ala., 1917-27; P-in-c. S. Mark's Ch., Troy, Trin. Ch., Union Springs and S. Mary's Ch., Andalusia, Ala., 1927-36; Vic. Chr. Ch., Valdosta and S. Jas. Ch., Quitman, Ga., 1936-46; Vic. S. Anne's Ch., Tifton and Chr. Ch., Cordele, Ga., 1946-51.

MUNOZ, Pablo (Cuba), Alfredo Lima 30, Santa Cruz del Norte, Havana, Cuba—P-in-c. Santa Cruz, 1947—, b. Arevales, Spain, Mar. 2, 1885; s. Feodor Muñoz Dominguez and Hermenegilda (Diaz Juarez). Coll. Rel.,

Carmelities, Spain, 1898-1901; Philos. Sch., 1901-04; Coll. Rel., Carmelities, Toledo, Spain, 1904-09. D—Sept., 1907, P—Apr., 1909, Dr. Meló, Toledo, Spain. Rec'd., 1915, Bp. Hulsa, m. Amelia B. Delima, 1925; c. two. In-c. Trin. Ch., Los Arabos, Cuba; In-c. Ch. San Pablo, Cienfuegos and Sagua la Grande, Cuba, 1932-45; Ch. Santa Maria, Rodas, Cuba, 1938-45; Ch. Jesús Nazareno, Santa Clara, Cuba, 1940-45; P-in-c. Calv. Mssn., Jesús del Monte, Cuba, 1945-47.

MURAY, Albert Vincent (Cal.), 231 E. 68th St., Los Angeles 3, Cal.—b. Hungary, May 15, 1900; s. Joseph and Kathryn Muray. Hung. Milit. Coll.; Royal Hung. Coll., Budapest, B.A., 1919; Un. Dubuque, Ia., B.A., 1929; San Francisco Theol. Sch., B.D., 1930; Ch. Div. Sch. Pac., 1931. D—May, 1931, P—Jan., 1932, Bp. Parsons, m. Eunice Pauline Hunt, May 17, 1931. In-c. Ch. S. John Bapt., Capitola, Cal., 1931-32; R. Ch. Our Sav., Mill Valley, Cal., 1932-40; Chapl. San Quentin Pris., Cal., 1935-40; Chapl. (Maj.) U.S.A., 1940-52.

MURCHISON, Joel Williams (E.C.), Christ Church, Cranbrook, Bloomfield Hills, Mich.—Cur. Chr. Ch., 1952—, b. Wilmington, N.C., July 27, 1924; s. David Reid Murchison and May McLaughlin (Carmichael). So. Kent Sch.; Un. N. C., B.S., 1948; V. T. S., B.D., 1952. D—June, 1952, Bp. Wright.

MURDOCH, Eldred Donald (N.D.), St. Francis Boys' Home, Salina, Kan.—Dean of Boys Bavaria Unit S. Franc. Boys Homes, 1952—, b. Wimbledon, N.D., May 28, 1902; s. James Murdoch and Ida May (Swartwout). H. Sch., Wimbledon; Asbury Coll.; St. Tchrs. Coll., N.D., B.A.; Un. N. D., M.A., 1940. D—Aug., 1945, P—Feb., 1947, Bp. Atwill, m. Elizabeth E. Grinstead, Aug. 5, 1925; c. four. Sch. Supt., 1923-44; A.F.D., Field Serv., A.R.C., 1945; Instr. Bismarck Jr. Coll., 1947-52; Vic. Chr. Ch., Mandan and S. Matt. Ch., Linton, N.D., 1945-52; Vic. S. Paul's Ch., Nishu, N.D., 1951-52. Mem. Bd. Educ., 1946-49.

MURDOCK, William Barton (Cal.), 1360 Vista Grande, Millbrae, Cal.—Vic. S. Andr. Mssn., Lomita Park, 1950—, b. Woodlawn, N.Y., Feb. 24, 1916; s. Archibald Hoyt Murdock and Emma Belle (Barton). H. Sch., White Plains, N.Y.; Hob., B.A., 1938; V. T. S., B.D., 1948. D—Mar., 1948, P—Dec., 1948, Bp. Block, m. Thae Ellen Reitzel, Aug. 20, 1949; c. two. Asst. S. Paul's Ch., Burlingame, Cal., 1948-50. Off. U. S. Marine Corps, 1940-46.

MURGOTTEN, Francis Clark (Nev.), 320 Mott Ave., Seabright, Santa Cruz, Cal.—Retired, 1948—, b. San Jose, Cal., Feb. 14, 1880; s. Alexander Murgotten and Martha Kelley (Monroe). Stan. Un. B.A., 1901, M.A., 1908; Ch. Div. Sch. Pac., 1908; Colomb., Ph.D., 1924. D—June, 1908, P—June, 1909, Bp. W. F. Nichols, m. Mary Grace Fairchild (dec.), Oct. 23, 1912; c. one. R. Holy Innoc. Ch., San Francisco, 1911-13; Vic. Gr. Ch. Cathd., San Francisco, 1913; Vic. S. Andr. Ch., Oakland, Cal., 1914-16; Prof. O. Test. Lang. and Lit., Ch. Div. Sch. Pac., 1908-18; P-in-c. S. Jas. Mssn., Centerville, Cal., 1916-17; Fell. G. T. S., 1917-18; E.E.F., 1918-19; R. S. Pet. Ch., Carson City, Nev., 1920-22; Prof. For. Langs., Un. Nev.; 1922-50. Author: Vol. II, "Origins of the Islamic State."

MURPHY, Charles Thornton (L.A.), 508 Atchison St., Pasadena 6, Cal.—Retired, 1949—, b. Phila., Mar. 18, 1872; s. Charles Thornton Murphy and Alice Catherine (Lewis). Penn Charter Sch., Phila.; Un. Pa., B.A., 1894; P. D. S., 1900, S.T.B., 1908; Ch. Div. Sch. Pac., D.D., 1949. D—June, 1900, P—June, 1901, Bp. Whitaker, m. (1) Caroline Gilpin Lewis (dec.), June 5, 1903; (2) Kathleen Bertha Sterling, Feb. 3, 1938. Asst. Ch. Sav., Jenkintown, Pa., 1900-01; Vic. and R. S. Luke's Ch., Long Beach, Cal., 1901-06; R. S. Athan. Ch., Los Angeles, 1906-16; Fndr. and R. Par. Mssn., Trin. Ch., Los Angeles, 1907-10; R. Holy Trin. Ch., Covina, Cal., 1916-18; Chapl. War Cmssn., 1918-19; R. All SS. Ch., San Diego, Cal., 1919-29; Fndr. and R. Par. Mssn., S. Luke's, San Diego, Cal., 1923-29; Fndr. and Vic. Ch. Our Sav., Amanda Chapl., Los Angeles, 1929-36; Vic. S. Jude's Ch., Burbank, Cal., 1936-38; Vic. S. Matt. Ch., Baldwin Pk., Cal., 1938-48. Mem. Dept. Mssns., 1907-13; Soc. Serv. Cmssn., 1911-21; Chr. Educ., 1916-37; Exec. Coun., 1920-32; Chrmn. Cmssn. Ch. Mus., 1937-40; Hstgr., Dio. L.A. 1936—; Hon. Can. S. Paul's Cathd., Los Angeles, 1946. Author: "His Childhood: How Jesus Discovered His Destiny," 1946.

MURPHY, DuBose (Ala.), 35 Meador Dr., Tuscaloosa, Ala.—R. Chr. Ch., 1942—, b. San Antonio, Tex., July 21, 1893; s. Edgar Gardner Murphy and Maud (King). H. Sch., New Haven, Conn.; Ya., B.A., 1915; Un. So., 1915-16; E. T. S., B.D., 1920; Chr. Ch., Oxon., 1919; Un. Tex., M.A., 1930. D—Oct., 1919, Bp. W. Lawrence, P—June, 1920, Bp. Babcock, m. Alice H. Magruder, July 26, 1926; c. two. Capt. F.A., A.E.F., 1917-19. Asst. Ch. Epiph., Dorchester, Mass., 1919-21; P-in-c. Mssn. Resurr., Starkville, Miss., 1921-24; R. All SS. Ch., Austin, Tex., 1924-28; Dir. Bible Chair, Un. Tex., 1928-30; R. Chr. Ch., Tyler, Tex., 1930-37; R. S. Clem. Ch., El Paso, Tex., 1937-42. Stnd. Inquirer, 4th Prov., 1923-24; Secy., Dio. Tex., 1926-37; Dep. Gen. Conv., 1931, 34, 40; Exam. Chapl.,

1945—; Pres. Coun. Adv., Dist. N.Mex., 1937-42. Mem. Sigma Alpha Epsilon and Phi Beta Kappa. Assoc. Ed.: "The Historical Magazine of the P.E. Church," 1937—; Author: "A Short History of the P.E. Church in Texas," 1935; "Life in the Church," 1945; Arts. in Angl. Theol. Review and Hist. Mag. of P.E. Ch.

MURPHY, George Homer (Tenn.), 205 Franklin Rd., Lookout Mountain, Tenn.—R. Ch. Gd. Shpd., 1947—, b. Cambridge, Md., June 20, 1912; s. Homer Harrison Murphy and Maude G. (Meekins) Wesley Collgt. Inst., Dover, Del.; West. Md. Coll., B.A., 1941; Westminster Theol. Sem., S.T.B., 1944; P. D. S., 1946-47. D—Oct., 1946, P—Mar., 1947, Bp. McKinstry, m. Mayrelou Varnell, Sept. 9, 1937; c. two. Asst. R. S. Andr. Ch., Wilmington, Del., 1946-47; Dir. Youth Wk., Dio. Del., 1947; Del. Prov. Syn., 1950; Mem. Coun. Advice, Dio. Tenn., 1952. St. Chpl. Highway Patrol, 1949—.

MURPHY, Robert James (N.I.), Howe Milit. Sch., Howe, Ind.—Chapl. Howe Milit. Sch. and R. S. Mark's Par., 1934—; Hon. Can. Chr. Ch. Cathd., Lexington—, b. Wardsville, Ont., Mar. 24, 1896; s. Joseph Reid Murphy and Elizabeth (Locke) H. Sch.; Ken.; Sea, B.D., 1922; Nash., D.D., 1942. D—June, 1920, Bp. I. P. Johnson; P—May, 1921, Bp. Burleson for Colo. m. Marion Wilburta Cannon; c. three. Vic. All SS. Ch., Sterling, Colo., 1922-26; Assoc. P. S. Matt. Cathd., Dallas, Tex., 1926-28; R. S. John's Ch. and Chpl. Margaret Hall, Versailles, Ky., 1928-34. Secy. Stndg. Com., Exec. Coun. and Bd. Exam. Chpls., Dio. Lex.; Dir. The Visual Guild, 1940—, Author: Many illus. lectures publ. by Soc. for Visual Educ. and Visualogues.

MURPHY, Russell Edward (Mo.), 1210 Locust St., St. Louis 3, Mo.—Jr. Can. Chr. Ch. Cathd., 1950—, b. St. Louis, July 5, 1916; s. Edward D. Murphy and Anna (Moog) H. Sch., St. Louis; Ia. St. Un., B.A., 1939; E. T. S., 1950. D—June, 1950, P—Dec., 1950, Bp. Scarlett, m. Marion Ruth Suttner, Dec. 17, 1941; c. two. M-in-c. All SS. Mssn., East Lynn, Mass., 1948. Field Secy. for Boys Wk., Dio. Ma., 1948-50. Boys' Secy. Y.M.C.A., 1939-42, 1946-47. U.S.A.A.F. (Lt.), 1942-46.

MURPHY, Stanton Patrick (Dal.), St. Peter's Church, Ripon, Wis.—R. S. Pet. Ch., 1952—, b. Norfolk Co., Va., Nov. 8, 1918; s. Elmer Ellsworth Murphy and Sadie Lee (Stanton) H. Sch.; Randolph-Macon; S. M. U., B.S., 1945; S.-W. T. S., B.D., 1948. D—Feb., 1948, Bp. C. A. Mason; P—Dec., 1948, Bp. Moore, m. Helen E. Dickenson, Oct. 2, 1948; c. two. Vic. S. Mary's Par., Hamilton, Tex., 1948-52. Dir. Young Boys' Camp, Dio. Dal., 1950-51; Dean Southwest Dnry., 1951.

MURRAY, Albert Leonard (Minn.), 3145 Oakland Ave., Minneapolis 10, Minn.—R. Ch. Epiph., St. Paul, 1938—, b. Middlechurch, Can., Dec. 13, 1880; s. Francis Murray and Mary (Matheson) Un. Man., B.A., 1903; Un. Tor., M.A., 1904, D.Litt., 1907; S. John's, Winnipeg, Can., Grad. Theol. D—1903, P—1905, Archbp. of Rupert's Land, m. Estelle A. Matthews, 1905. Serv. in Can.; R. S. Mark's Ch., Coldwater, Mich., 1907-11; S. Matt. Ch., Evanston, Ill., 1911-14; S. Paul's Ch., Evansville, Ind., 1914-18; S. John's Ch., Cedar Rapids, Ia., 1918-22. Dep. Gen. Conv., 1910, Alt., 1913; Mem. var. Dioc. Bids. Ed. writer: "Cedar Rapids Gazette," 1922-29. Ed.—"Indianapolis Churchman"; Book Reviewer and Contr. to Mags.

MURRAY, Arthur (Pa.), 3517 No. Broad St., Phila. 40, Pa.—R. Ch. Resurr., 1939—, b. New York City, July 16, 1888; s. Arthur Murray and Jane (Scott) Ya., B.A., 1910; P. D. S., 1918. D—May, 1918, Bp. Rhinelander; P—Dec., 1918, Bp. Talbot for Pa. m. Janet M. Hills, 1912; c. two. Chpl. Leh. and Cur. Pro-Cathd. Ch. Nativ., Bethlehem, Pa., 1918-21; R. S. John's Ch., No. Adams, Mass., 1921-39. Dean Berkshire Convoc., 12 yrs.; Dep. Gen. Conv., 1931, 34; Dean Convoc. No. Phila., 1947—.

MURRAY, Frederic Richardson (Pa.), 7809 Old York Rd., Elkins Park, Phila. 17, Pa.—R. S. Paul's Ch., 1946—, b. Belmont, Mass., Sept. 15, 1910; s. Frederic Lincoln Murray and Amanda (Richardson) H. Sch., Needham, Mass.; Harv., B.A., 1932; Ya., B.D., 1936; G. T. S., 1936-37. D—June, 1937, P—Dec., 1937, Bp. Budlong, m. Margaret Lambert Ostrander, Dec. 11, 1937; c. two. Vic. Chr. Ch., Unionville and Trin. Ch., Collinsville, Conn., 1937-40; P-in-c. S. John's Ch., Pine Meadow, Conn., 1939-40; R. Trin. Ch., Branford, Conn., 1940-46. Mem. Dept. Rel. Educ. and Chrmn. Youth Com., 1943-46; Exam. Chpl., 1944-46; Dir. Young People's Conf., 1945, 46, all Dio. Conn; Secy. Dept. Chr. Educ., 1947-51; Mem. Youth Cmssn., 1947—, Chrmn., 1951—, both Dio. Pa. Chpl. Summer Conf., 1951-52.

MURRAY, George Mosley (Ala.), 502 9th St., Tuscaloosa, Ala.—Episc. Stdt. Chpl. Un. Ala., 1948—, b. Baltimore, Md., Apr. 12, 1919; s. Gerard Archibald Murray and Emma Winston (Eareckson) H. Sch., Hueytown, Ala.; Un. Ala., B.S., 1940; V. T. S., B.D., 1948. D—Apr., 1948, P—Nov., 1948, Bp. Carpenter, m. Elizabeth Malcolm, Mar. 20, 1944; c. one.

MURRAY, James Heyward, Jr. (Tex.), 1170 Graham St., Austin 2, Tex.—Chapl. U.S.A., 1951—, b. Charleston, S.C., Apr. 13, 1910; s. James Heyward Murray and Marie

Ella Gibbes (Jervey) Stanton H. Sch.; Morehouse Coll., B.A., 1931; Bp. Payne Div. Sch., B.D., 1949. D—Apr., 1943, P—June, 1944, Bp. Quinn, m. Malvina Rose Sanders, Dec. 29, 1937; c. two. M-in-c. S. Luke's Ch., Houston, Tex., 1943-45; Chpl. U.S.A., 1945-47; P-in-c. S. Jas. Ch., Austin, Tex., 1949-51.

MURRAY, James Robert (L.A.), 22041 Schoolcraft St., Canoga Pk., Cal.—A. S. Mark's Ch., Van Nuys, 1949—, b. Newtownbutler, No. Irel., Sept. 17, 1904; s. John Murray and Mary (McIvor) H. Sch., Irel.; Greenmount Agric. Coll., 1927; Emm. Coll., Sask., L.Th., 1935; Saskatch. Un., B.A., 1937. D—May, 1934, P—July, 1935, Bp. of Keewatin, m. Eileen Marguerite Sefton, Aug. 17, 1937; c. two. Serv. in Can., 1934-45; P-in-c. S. John's Ch., Centralia, Wash., 1945-49.

MURRAY, Roy Irving. Died October 25, 1951. For data see Edition 1950.

MURRAY, Thomas William (Roch.), 114 Canandaigua St., Palmyra, N.Y.—R. Zion Ch., 1951—, b. Little Falls, N.Y., Apr. 22, 1912; s. Nelson Shepherd Murray and Mary Isabelle (Ingraham) H. Sch., Mohawk, N.Y.; Ithaca Coll., B.S., 1934; Bex., 1948-50; Priv. Stdy. D—May, 1951, P—Nov., 1951, Bp. Stark, m. Barbara Bennett Pease, July 30, 1938; c. three. Lay-R. Zion Ch., Palmyra, N.Y., 1950-51.

MUSGRAVE, Frank David (Ma.), 3918½ Revere Dr., Toledo 12, O.—M-in-c. S. Matt. Ch., 1952—, D—June, 1952, Bp. Nash.*

MUSSELMAN, George Paul (M.), 570 Lodge Dr., Detroit 14, Mich.—Supt. Detroit City Mssn. and R. Mariner's Ch., 1946—, b. New Holland, Pa., May 2, 1895; s. George and Anna Mary Musselman. DeLancey Div. Sch. D—Dec., 1925, Bp. Ward; P—Dec., 1926, Bp. Brent, m. Cora E. Herr, June 6, 1916; c. four. S. Clem. Ch., Buffalo, N.Y., 1927; R. All SS. Ch., Rochester, N.Y., 1928-29; S. Jas. Ch., Downingtown, Pa., 1929-37; Asst. Calv. Ch., N.Y.C., 1937-41; R. S. Alb. Ch., Highland Park, Detroit, 1941-46. Exec. Dir. Dept. Chr. Soc. Relations, Dio. M., 1946—, Ed.: "The Calvary Evangel."

MUSSON, Harry Sheppard (Ky.), 1023 Cherokee Rd., Louisville 4, Ky.—Retired, 1942—, b. Toronto, Can., Aug. 7, 1874; s. Thomas Musson and Elizabeth Sheppard (Thomas) Tor. Un.; Trin. Coll. D—1900, P—1901, Bp. Sweatman, m. Gertrude Wyman Dudley, Nov. 9, 1904. Serv. in Can., 1900-01; Ch. Holy Innoc., Indianapolis, 1901-05; Chpl. to Bp. of Ind.; R. Ch. Adv., Louisville, Ky., 1905-42. Dep. Gen. Conv., 1922, 28, 31, 34, 37; Exam. Chpl., Dio. Ky.; Cler. Trust., Un. So.; Chrmn. Bd. Rel. Educ.; Dean Faculty, same; Mem. Stndg. Com., Pres.; Pres. Louisville Cler.; Vice-Chrmn. Exec. Coun.; Chrmn. Bd. Chr. Educ.; Chrmn. Ch. Arch. and Allied Arts.*

MUSSON, Harry Sheppard, Jr. (Ky.), 901 Baxter Ave., Louisville 4, Ky.—R. Ch. Adv., Louisville, 1942—; P-in-c. S. Thos. Mssn., Lyndon, 1946—, b. Louisville, Ky., July 31, 1915; s. Rev. Harry Sheppard Musson and Gertrude Wyman (Dudley) Un. Louisville, B.A., 1936; Trin. Coll. Un. Tor., L.Th., 1938. D—May, 1938, P—July, 1939, Bp. Clingman, m. Stannye Ormsby Blakely, June 2, 1941; c. two. Asst. to R. S. Luke's Ch., Anchorage, Ky., 1938-40; Cur. Ch. Adv., Louisville, Ky., 1940-42; Chpl. U. S. A., 1943-46; Chpl. Ch. Home and Infirmary, Louisville, 1940—; Chpl. Louisville Fire Dept., 1951—; Chpl. U. S. A., R., 1946—.

MUTTON, John Watson (Conn.), 124 Broad St., Norwich, Conn.—Jr. Trin. Ch., 1949—, b. Eng., July 22, 1898; s. Samuel Mutton and Margaret (Watson) Pub. Schs.; DuBose Meml. Ch. Trng. Sch.; Un. So., Grad. in Div. 1929. D—Mar., 1930, P—Sept., 1930, Bp. Dallas, m. Margaret Benton, July 15, 1935. R. Chr. Ch., No. Conway, N.H., 1929-34; R. S. Matt. Ch., Goffstown, N.H., 1934; Cur. Gr. Ch., Brooklyn, N.Y., 1934-38; R. Trin. Ch., Newtown and P-in-c. S. John's Ch., Sandy Hook, Conn., 1938-49.

MYER, John Colby (Me.), 2 School St., Sanford, Me.—D-in-c. S. Geo. Mssn. York, 1951—, b. Newark, N.J., Nov. 8, 1912; s. George Washington Myer and Ruth Rowell (Mitchell). Moses Brown Sch., R.I.; Br.; Hahnemann Med., M.D., 1939; Priv. Stdy. under dir. Dean Hughes. D—Oct., 1951, Bp. Loring, m. Martha Hamblin; c. five. Med. Off. U.S.N., 1942-47; Priv. Pract. as Med. Specialist, 1947—.

MYER, Rodney Lee. Died June 4, 1952. For data see Edition 1950.

MYERS, Charles Andrew (Colo.), 932 E. Cypress St., Burbank, Cal.—R. S. Jude's Ch., 1952—, b. Amarillo, Tex., Oct. 4, 1912; s. Charles Frank Myers and Grace Dowling (Devin) H. Sch., Redondo Beach, Cal.; Un. So. Cal.; Un. Wash., B.D., 1934; S.-W. T. S., S.T.B., 1939; Grad. Sch. App. Rel., 1938. D—Apr., 1939, P—Oct., 1939, Bp. Huston, m. Roberta Elaine Clarke, Apr. 26, 1940. Cur. S. Paul's Ch., Seattle, Wash., 1939-40; R. S. Jas. Ch., Fremont, Neb., 1940-42; R. S. Pet. Ch., Sheridan, Wyo., 1942-45; Vic. Ch. Ch., Redondo Beach, Cal., 1945-47; R. Chr. Ch., Puyallup, Wash., 1947-50; Vic. S. Paul's Ch., Lakewood, Colo., 1950-52. Rural Conf. Un. Wis., 1940, 42; Mem. Exec. Coun., Dio. Neb., 1941-42; Chrmn. Forw. in

Serv. and Exam. Chapl., both Dio. Wyo., 1942-45; Dioc. Coun., Dio. Ol., 1949-52; Dean Pierce Co. Convoc., 1949-50.

MYERS, Chauncie Kilmer (N'k.), 268 Second St., Jersey City, N.J.—Mem. Assoc. Mssn. Gr. Ch. and Lctr. Pstrl. Theol., G. T. S., 1949.—b. Schuylerville, Feb. 14, 1916; s. Harry Edward Myers and Addie Beatrice (Greene). H. Sch., Schuylerville; Rut., B.A., 1937; Berk., S.T.B., 1940. D—May, 1940, P—Dec., 1940, Bp. Oldham. Res. Fell., Berk., 1940-42; Instr., Berk., 1942-43; R. S. Mark's Ch., Buffalo, N.Y., 1943-44; Chapl. U. S. N. R., 1944-46; Instr. G. T. S., 1946-49. Publ.: "Liturgy and Life," 1944; "The Church and the Seminary," 1946; "Unity Through Liturgy," 1946; "St. Augustine, a prose poem;" "A Parish in a Depressed Area" (G. T. S. mssy. publ.).

MYERS, Frank Reuben (Colo.), 1504 Fourth St., Brownwood, Tex.—Assoc. Prof. Philos. and Rel., Daniel Baker Coll., 1952.—b. Martville, N.Y., July 9, 1889; s. Charles B. Myers and Adeline C. (Megraw). Syr.; Chi.; W. T. S., S.T.B., 1923, S.T.M., 1928; Colo. Coll., M.A., 1949; Iliff Sch., Theol., Th.D., 1952; Un. Denver, Ed.D., 1952. D—Jan., 1919, Bp. Sage; P—Nov., 1919, Bp. Beecher. m. Jessie E. Coryell, 1920; c. two. U. S. A., in ranks, 1918. Cur. Chr. Ch. Cathd., Salina, Kan., 1919; Mssy-in-c. Beloit and Assoc. Mssns., Kan., 1919-20; Hdstr. and Chapl. S. John's Milit. Sch., Salina, Kan., 1920-21; Asst. S. Jas. Ch., Chicago, 1921-23; Instr., Rel. Pedagogy, W. T. S., 1921-23 and 1931-32; R. Ch. Med., Chicago, 1923-27; P-in-c. S. Edm. Ch., Chicago, 1927-29; Chr. Ch., Harvard and S. Mary's Ch.-by-the-Lake, Crystal Lake, Ill., 1929-32; P-in-c. S. Tim. and S. Andr. Ch., Chicago, 1932-35; Instr. S. Alb. Sch., Sycamore, Ill., 1935-37. P-in-c. S. Paul's Ch., DeKalb, Ill., 1936-37; Hdstr. A. S. Mich. Mssn., Ethete, Wyo., 1937-38; R. Chr. Ch. Douglas, Wyo., 1938-41; Chapl. U. S. A., 1941-44; R. S. Andr. Ch., Manitou Springs, Colo., 1944-49; Asst. to Archd. Colo., 1949-52. Exam. Chapl., Dio. C., 1930-37, Dio. Colo., 1944.—; Mem. Coun., D—C., 1934-37; Chapl. (Capt.) Ill. N.G., 1923-32, Maj., 1932-35; Chapl. (Maj.) U. S. A. Res., 1935-41; Dept. Chapl. A.L. Wyo., 1938-40; Dept. Chapl. R.O.A. Wyo., 1937-42, Colo., 1946. Grand Aumonier, 40 and 8, Wyo., 1940-44.

MYERS, George Boggan (Miss.), "Bairnwick," Sewanee, Tenn.—Prof. Emerit., Un. So., 1950.—b. Holly Springs, Miss., Oct. 13, 1881; s. George Clifton Myers and Ida (Bracken). S. Thomas Hall, Holly Springs; Un. Miss., LL.B., 1903; Un. So., B.D.; P. D. S., D.D., 1943. D—Sept., 1907, P—Dec., 1908, Bp. Bratton. m. (1) Verna Payne Henderson (dec.), Jan., 1911; (2) Margaret Jefferys Hobart, Oct. 2, 1920; c. eight. D-in-c. Ch. Holy Nativ., Greenwood, Miss., 1907-08; R. same, 1908-12; Dean Trin. Cathd., Little Rock, Ark., 1912-14; Dean Holy Trin. Cathd., Havana, Cuba, 1914-22; Prof. Rel., Philos., Homiletics and Pstrl. Care, Un. So., 1922-50; Actg. Chapl. same, 1945-46; P-in-c. Otey Meml. Par., Sewanee, Tenn., 1947-49; Actg. R. S. Mary's-in-the-Highlands, Birmingham, Ala., 1950-51; Loc. Ten. Seale Par. Ch., Seale, Surrey, Eng., 1951. Dep. Gen. Conv., 1919. Internat. Congress, Philos.; Fell. Victoria Inst., Eng.; Pres. Eng. Speaking Union, 1936-46; Pres. Sewanee Civic Assoc., 1946-48; Southern Soc. Philos. of Rel. Contrib. to "Dictionary of American Biography."

MYERS, Harold Valli (Ore.), 4710 S.E. 73rd Ave., Portland 6, Ore.—Vic. S. Paul's Mssn., 1940.—b. Belleville, Kan., Jan. 16, 1908; s. Guy Valli Myers and Lillian May (Alexander). Gram. Sch., Belleville; H. Sch., Tomahawk, Wis.; Albion, B.A., 1933; Boston Un. Sch. Theol., 1935. D—Mar., 1940, P—Sept., 1940, Bp. Dagwell. m. Helen Pearl Williams, June 24, 1935; c. two.

MYERS, John Benjamin (N.Y.), Trinity Rectory, Fishkill, N.Y.—P-in-c. Trin. Ch., Fishkill and Ch. of S. John the Bap., Glenham, 1937.—b. Cincinnati, O., Jan. 20, 1878; s. William Wilshire Myers and Mary Jane (Everson). Ken., B.A., 1900; Cincinnati Law Sch., LL.B., 1903. D—May, 1909, P—May, 1910, Bp. Vincent. m. Mary Wren Wilson, July 24, 1907; c. three. S. Thos. Ch., Milford and Terrace Park, O., 1908-10; Trin. Ch., Hamilton, 1910; R. S. Paul's Ch., Martin's Ferry, O.; Gr. Ch., Pemberton, N.J.; Ch. Our Merc. Sav., Penn's Grove, N.J., 1921-23; Trin. Ch., Woodbridge, N.J., 1923-31; Asst. Trin. Chap., Trin. Par., N.Y.C., 1931-37.*

MYERS, Vernon (Colo.), 2572 Dahlia St., Denver 7, Colo.—Youth Dir. S. John's Cathd. and Chapl. S. Luke's Hosp., 1952.—b. Ark., July 3, 1923; s. Austin Myers and Amy Bertha (Beaver). H. Sch., Yuba City, Cal.; Un. Denver, B.A., 1949; Berk., S.T.B., 1952. D—Mar., 1952, Bp. W. H. Gray. m. Agnes Mary McKechnie, July 24, 1949; c. two.

MYLL, Wilfred Beauregard (Ky.), 4035 Leland Rd., Louisville 7, Ky.—R. S. Matt. Ch., 1951.—b. Detroit, Apr. 26, 1906; s. E. William Myll and Emilie Henriette (Burghardt). Ken., Ph.B., 1927; Wayne Un.; Un. Chi. Div. Sch.; Bex., B.D. (c.l.), 1936. D—Dec., 1936, Bp. Rogers; P—June, 1937, Bp. Hobson for O. m. Grace Eleanor Walters, July 10, 1936; c. one. M-in-c. and R.

Chr. Ch., Kent, O., 1936-39; R. Trin. Ch., Owensboro, Ky., 1939-46; Asst. R. S. Mark's Ch., San Antonio, Tex., 1946-48; M-in-c. S. Matt. Ch., Louisville, Ky., 1944-51. Dep. Gen. Conv., 1943; Mem. Exec. Coun., 1948-46; Chrmn. Forw. Serv. Com., 1944-46, both Dio. Ky.; Exam. Chapl., Dio. W.T., 1946-48; Secy. Louisville Coun. Chs., 1951.

MYRICK, Conrad William (P.I.), 1015 Calle Magdalena, Manila, P.I.—Mem. Fac. S. Andr. Theol. Sem. and Actg. Chapl. S. Luke's Hosp., 1951.—b. Cottage Hill, Fla., Dec. 3, 1913; s. Rev. Horace Hix Myrick and Hattie Evelyn (Bonifay). Un. Milit. Sch., Mobile, Ala.; Birmingham-Southern Coll., B.A., 1936; Emory Un., B.D., 1940; Un. So., 1947, S.T.M., 1951. D—July, 1944, P—Jan., 1945, Bp. Carpenter. m. Johnnie Eudean Miller, Mar. 8, 1936; c. two. Cur. Adv. Ch., Birmingham, Ala., 1943-44; R. S. Andr. Ch., Birmingham, Ala., 1945-51; Vic. S. Andr. Mssn. and Chapl. Canterbury Club, Ala. Coll. for Women, Montevallo, Ala., 1946-51. Asst. Secy., Dio. Ala., 1946-47; Secy. Dist. P.I., 1952.—Chapl. Canterbury Club, Birmingham-Southern Coll., 1946-47.

N

NAJAC, Paul Elie Octave (Haiti), Rue Capois No. 26, Port au Prince, Haiti—Dean Holy Trin. Cathd., 1944.—b. Port au Prince, Haiti, May 6, 1895; s. Antionne Octave Najac and Vesta (Poujol). Coll. Louverture, Port au Prince, Episc. Theol. Sem., Port au Prince, 1921. D—June, 1921, Bp. J. C. Morris; P—Jan., 1924, Bp. Carson. m. Antoinette Telson, Aug. 7, 1924; c. five. Chr., 1916-21. In-c. Transfig. Mssn. Coustard, Haiti, 1921-23; R. Resurr. Par., Gros-Morne, Haiti, 1924-25; R. Holy Innoc. Par., Port de Paix, Haiti, 1925-44; Archd. No. Dist., Haiti, 1928-44.*

NAJAC, Raoul Emmanuel (Haiti), Gros-Morne, Haiti—P-in-c. Gros-Morne Mssns., 1949.—b. Gros-Morne, Haiti, June 12, 1925; s. Very Rev. Paul Elie Octave Najac and Antoinette (Telson). Lycée Pétiou; Theol. Sem., Haiti, 1946. D—June, 1946, P—July, 1949, Bp. Voegeli. Cur. Holy Trin. Cathd., Port au Prince, Haiti, 1946; Asst. Holy Spirit Ch., Cap Haitien, Haiti, 1946-47; In-c. S. Marc Ch., Le Borgne, Haiti, 1947-48; Asst. S. Matth. Ch., Mirebalais, Haiti, 1948-49.

NAKAJO, Kenneth William (U.), 606 So. 9th East St., Salt Lake City 2, Utah.—b. Japan, Jan. 28, 1888; s. Chikanori Tokusaburo Nakajo and Toyoko (Otake). Shizuoka Kenritsu Numazu (Middle Sch.); Waseda Un., 1921; Un. Dubuque, B.D., 1929, M.Th., 1930; Auburn Theol. Sem., 1931; Ch. Div. Sch. Pac., 1935; W. T. S., S.T.M., 1937; V. T. S., 1943-44; Un. Utah, B.D., M.Th., S.T.M., 1946. D—July, 1935, Bp. Moulton; P—Aug., 1936, Bp. Dagwell for U. m. Esther Hoshiko Kasuga, Sept. 20, 1937; c. four. Vic. Ch. Epiph., Portland, Ore., 1935-42; Min. Minidoka Ch., Ida., 1942-44; Vic. Ch. Holy Cross, Layton, Utah, 1944-49. Author: "Pistis Between Hebrews and Romans"; "Study of S. Augustine in Hippo"; "History of Alexandrian School and Its Connections with Septuaginta"; "Shintoism"; "Earthly Family of Our Lord."

NAKAMURA, James Saburo (Hon.), 1801 10th Ave., Honolulu 31, T.H.—P-in-c. Gd. Samar. Mssn., 1944.—b. Honolulu, T.H., Mar. 17, 1906; s. Otomatsu and Haru Nakamura. Iolani Sch., Honolulu; Un. Hawaii, B.A., 1937; S-W. T. S., B.D., 1940. D—July, 1940, P—Feb., 1941, Bp. Littell. m. Magdaline F. Hirata, Apr. 8, 1942; c. two. Asst. Holy Trin. Ch., Honolulu, T.H., 1940-41; Ch. Holy Apos., Hilo, Hawaii, 1941-44.*

NAKATA, Russell Kaoru, Jr. (C.), 600 Haven St., Evanston, Ill.—Tutor S.-W. T. S. and Cur. Ch. Ascen., Chicago, 1951.—b. Lansdowne, Pa., Oct. 18, 1920; s. Russell Kingo Nakata and Fusayo (Osaka). Tech. H. Sch., Pasadena, Cal.; Occ., B.A., 1942; McCormick Theol. Sem., B.D., 1945; Chi., M.A., 1951; S.-W. T. S. D—Dec., 1951, Bp. Conkling; P—June, 1952, Bp. Street. Presby. Min., 1945-50.

NALE, Richard Kent (L.A.), 208 Madrona St., Chula Vista, Cal.—R. S. John's Ch., 1949.—b. Kansas City, Sept. 5, 1910; s. Daniel Charles Nale and Mary Doremus (Kent). H. Sch., Montclair, N.J.; S. Steph., B.A., 1932; G. T. S., 1935. D—June, 1935, Bp. Washburn; P—Feb., 1936, Bp. Mize for N'k. m. Alberta Elizabeth Weissberg, Feb. 7, 1945. Chapl. N.Y.C. Mssn. Soc., 1935 and 1939-40; Mssnr. G. T. S. Assoc. Mssn., Hays, Kan., 1935-37; R. S. Phil. and S. Steph. Ch., Detroit, Mich., 1937-39; Chapl. Sea View Hosp., N.Y.C., 1939-40; Temp. Vows, O.H.C., 1941-43; Chapl. and Mstr. S. John's Sch., Salina, Kan., 1943-46; R. Trin. Ch., Trinidad, Colo. and Vic. Holy Trin. Ch., Raton, N.Mex., 1946-49. Rur. Dean San Diego Convoc., 1950-51.

NANZ, Ralph Simpson (Mil.), 301 McCall St., Waukesha, Wis.—Dean of Men, Carroll Coll., 1940.—b. New York City, Apr. 27, 1889; s. Carl Julius Nanz and Laura Wandall (Jones). Cor., B.S., Ph.D. D—Sept., 1918, P—Apr., 1919, Bp. Fiske. m. Helen Margaret Vosburgh, Sept.

1, 1925; c. one. Instr. Botany, Cor., 1912-24; Lay-R. and P-in-c. Slattery Springs and Speedsville, N.Y., 1917-24; Un. Pastor, Cor., 1924-25; Prof. Biol., Carroll Coll., 1925-40.*

NARBETH, Arthur Benjamin (C.N.Y.), 439 Park Ave., Waverly, N.Y.—P-in-c. Gr. Ch., Waverly and Chr. Ch., Wellsburg, 1951—; b. Norton-on-Tees, Co. Durham, Eng., Feb. 1, 1911; s. Octavius Narbeth and Annie Jane (Harris) H. Sch., Swarthmore, Pa.; Duke Un., B.A., 1935; Drew Un., B.D., 1938. D—June, 1947, P—Dec., 1947, Bp. Sterrett. m. Dorothy Klock Davis, Apr. 29, 1941; c. two. M-in-c. and P-in-c. S. John's Ch., Ashland, Pa., 1947-49; Asst. R. Trin. Ch., Binghamton, N.Y., 1949-51.

NARGESIAN, Haig Joseph (Me.), 33 Chestnut St., Camden, Me.—R. S. Thos. Ch., 1950—; b. Newton, Mass., June 21, 1922; s. Joseph S. Nargesian and Victoria (Thaddeus) H. Sch., Newton; Dean Acad.; Tufts Coll., B.A., 1944; Crane Theol. Sem., S.T.B., 1945; Harv. Div. Sch.; G. T. S. D.—May, 1948, Bp. Gilbert; P—Dec., 1948, Bp. Gardner. m. Carolyn Anne Kesseli, June 24, 1950; c. one. Asst. Trin. Ch., Princeton, N.J., 1948-50.

NASH, Arnold Samuel (E.C.), Bowling Creek Rd., Chapel Hill, N.C.—Prof. Hist. Rel. and Head Dept. Rel., Un. N.C., 1947—; b. Chesterfield, Eng., Sept. 17, 1906; s. Samuel Nash and Maria (Rowe) Netherthorpe Gram. Sch., Eng.; Liverpool Un., B.S., 1928, M.S., 1930, M.A., 1933; Ripon Hall, 1931-33; London Sch. Econ., M.S., 1937; Coe Coll., D.D., 1947. D—1934, P—1935, Bp. of Southwark. m. Ethel Miller Hughes, July 1, 1933; c. two. Serv. in Eng., 1934-39; Vic. S. Jas. Ch., Centerville, Cal., 1940-42; Serv. in Can., 1942-44; P-in-c. S. Paul's Ch., Oakland, Cal., 1944-45; Assoc. Prof. Ch. Hist., McCormick Theol. Sem., 1945-47. Author: "The University and the Modern World," 1943; Ed. and Contr.: "Education for Christian Marriage," 1939; "Protestant Thought in the Twentieth Century," 1952.

NASH, Harry Oswald. Died December 15, 1950. For data see Edition 1950.

NASH, Rt. Rev. Norman Burdett, 1 Joy St., Boston 8, Mass.—Bp. of Mass., 1947—; b. Bangor, Me., June 5, 1888; s. Rev. Henry Sylvester Nash and Bessie Keefer (Curtis) Lat. Sch., Cambridge, Mass.; Harv., B.A., 1909; E. T. S., B.D., 1915; W. T. S., S.T.D., 1933; Trin., S.T.D., 1939; Wms., D.D., 1940; Ham., D.D., 1947; Ken., L.H.D., 1948; Boston Un., S.T.D., 1949; Ya., D.D., 1949. D—May, 1915, P—Oct., 1916, Bp. W. Lawrence. Con. Bp. Coadj. of Mass., Feb. 14, 1947, m. Marian Noble, Oct. 8, 1917; c. three. Instr., Asst. Prof. N. Test. and Prof. Chr. Soc. Ethics, E. T. S., 1916-39; R. S. Anne's Ch., Lincoln, Mass., 1916-23; R. S. Paul's Sch., Concord, N.H., 1939-47; Bp. Coadj. of Mass., 1947. Chapl. World War I, 1917-19.

NASH, William Benjamin, Jr. (L.A.), 8327 Cherokee Dr., Downey, Cal.—; b. Jan. 27, 1911. D—June, 1945, P—Dec., 1945, Bp. Stevens. Vic. Ch. Redeem., Los Angeles, Cal., 1945-47; On Staff S. Christ. Mssn., Bluff, Utah, 1949.*

NASON, Frederick Florence Hilary. Died March 26, 1951. For data see Edition 1950.

NAU, Carl William (Kan.), 1516 Washington Blvd., Kansas City 2, Kan.—R. Emerit. S. Paul's Ch., 1948—; b. London, Eng., July 20, 1882; s. Christian and Amelia Nau. Priv. Tutor; Kan. Theol. Sem. D—Feb., 1909, P—Sept., 1911, Bp. Millsbaugh. m. Margaret M. Crow, May 4, 1909. D- and P-in-c. S. Tim. Ch., Iola, Kan., 1909-11; R. S. Andr. Ch., Emporia, Kan., 1911-21; R. S. Paul's Ch., Kansas City, Kan., 1921-48.

NAVA, Jose Sacramento (Mex.), Mier y Pesado 212, Colonia del Valle, Mexico D.F., Mex.—Mssy., Dist. Mex., 1952—; D—Apr., 1952, Bp. Salinas.*

NEAL, John Samuel (Dal.), 2502 Marshall St., Greenville, Tex.—R. S. Paul's Ch., 1947—; b. Cambridgeshire, Eng., Jan. 9, 1884; s. Benjamin Neal and Elizabeth Naomi (Heffer) Wyggeston, Leicester; Vaughan Coll., Leicester, B.A., 1906; Camb., M.A., 1910, B.D. D—May, 1931, P—Nov., 1931, Bp. Fawcett. m. Bertha Alice Geary, Apr. 21, 1908; c. two. Method. Min., 1911-1931; Asst. Trin. Ch., Rock Is., Ill., 1931-34; R. same, 1934-39; R. S. Tim. Ch., Gering, Neb., 1939-41; R. Ch. Ascen., Sierra Madre, Cal., 1941-45; Assoc. R. S. John's Ch., Decatur, Ill., 1945-47. Dep. Gen. Conv., 1931.

NEAL, William Parker (N.H.), 298 Pleasant St., Laconia, N.H.—R. S. Jas. Ch., 1949—; b. Newport, Vt., Oct. 25, 1910; s. William Perry Neal and Pearl Blanche (Rollins) H. Sch., Newport; Montpelier Sem.; Peabody Acad.; W. & L., B.A., 1940; G. T. S., 1943. D—Feb., 1943, P—Aug., 1943, Bp. Van Dyck. m. Helen May Hastings, June 18, 1936; c. two. R. Ch. Gd. Shpd., Barre, Vt., 1943-45; R. Trin. Ch., Claremont and P-in-c. Ch. Epiph., Newport, N.H., 1945-49.

NEFF, Edgar Ralph. Died April 23, 1951. For data see Edition 1950.

NEIGHBOUR, John James (W.), Route 1, Box 330, Laurel, Md.—Retired, 1943—; b. Louth, Lincolnshire, Eng., June 10, 1881; s. Henry William Neighbour and Mary Ann (Hickling) Pennington Sem.; O. Wesl.; Drew

Theol., 1909. D—June, 1912, P—June, 1913, Bp. Talbot. m. Isadore H. Walling, Jan. 2, 1909; c. one. R., Bradley Beach, N.J.; R., Bound Brook, N.J.; R. Gr. Ch., Ocala, Fla.; R. Ch. Redeem., Sarasota, Fla.; R. Epiph. Chap., Odenton, All SS. Ch., Annapolis Junction and S. Mary's Ch., Jessup, Md.; R. S. Phil. Par., Laurel, Md., 1929-43.

NEILD, Albert St. Clair (R.I.), 165 Amherst Ave., Pawtucket, R.I.—R. S. Luke's Par., 1952—; b. Guide, Lancashire, Eng., Sept. 15, 1915; s. James Neild and Ethel (Aspin) Leigh Gram. Sch.; Un. Saskatch., B.A., 1940; Emm. Coll., B.D., 1940; Un. Tor., M.A., 1941. D—May, 1940, P—Aug., 1941, Bp. of Saskatoon. m. Florence Dorrian Cheetham, Sept. 10, 1941; c. two. Serv. in Can., 1940-45. R. S. Matt. Ch., Moravia and S. Ambr. Ch., Groton, N.Y., 1945-49; R. S. Andr. Ch., Syracuse, N.Y., 1949-52.

NEILL, James Stuart (W.Ma.), Box 231, Venice, Fla. Retired, 1948—; b. Phila.; s. Robert Rea Neill and Mary (Snedeker) Harv.; E. T. S., B.D., 1910. D—Oct., 1909, Bp. W. Lawrence; P—June, 1910, Bp. Codman. m. Caroline L. Moeller, 1911; c. three. Cur. S. Steph. Ch., Lynn, Mass., 1909-12; R. S. Matt. Ch., Brooklyn Manor, L.I., 1912-18; R. S. Mary's Par., Manchester, Conn., 1918-43; R. S. Geo. Ch., Lee, Mass., 1943-48. Archd. Hartford; Mem. Dept. Mssns.; Mem. Ch. Scholarship Soc.; Secy. Exec. Com. Cathd. Chapt., Hartford; Mem. Exec. Coun.; Chrmn. Bd. Exam. Chaps. Chapt. Conn. Gen. Assembly, House Repres., 1931; Cmssn. Ch. Ext.; Dep. Prov. Syn.*

NELSON, Aubrey Percy. Died October 17, 1951. For data see Edition 1950.

NELSON, Charles William (N.J.), 115 Kirkbride Ave., Trenton 15, N.J.—Retired, 1951—; b. Phila., Aug. 2, 1876; s. William B. Nelson and Louisa (Wales) Pub. Sch., Camden, N.J.; Tem. Prep. Sch.; Wms., B.A., 1916; Colomb., M.A., 1921; G. T. S., 1919, S.T.B., 1925. D—Jan., 1919, P—July, 1919, Bp. Matthews. m. Ethel Mae Van Devere, 1919. S. Aug. Ch., Elizabeth, N.J., 1919-25 and 1936-39; In-c. S. Pet. Mssn., Perth Amboy, N.J., 1924-26; Vic. S. Thos. Ch., Red Bank, N.J., 1919-39; P-in-c. S. Monica's Ch., Trenton, N.J., 1939-51.*

NELSON, Charles William (Vt.), 412 Main St., Toms River, N.J.—Chapl. (Cmndr.) U. S. N., 1941—; b. Grove-ton, N.H., Aug. 13, 1900; s. William John Nelson and Flora E. (Richardson) Foxcroft Acad., Me.; Tilton Sch., N.H.; Carnegie Inst. Tech., B.S., 1923, M.S., 1924; G. T. S., 1930-32, 1940, S.T.B., 1949. D—June, 1932, Bp. Larned for P.; P—Dec., 1932, Bp. Parsons for P. m. Alice Muriel Nelson, June 8, 1939; c. one. R. S. John's Ch., Oakland, Cal., 1932-36; Vic. Epiph. Mssn., Honolulu, T.H., 1936-39; R. Chr. Ch., Bethel, S. John's Ch., Randolph, S. Paul's Ch., Royalton and Gr. Ch., Randolph Center, Vt., 1940-46. Chapl. (Capt.), Cal. N.G., 1933-37; Chapl. (Lt.) U. S. N., R., 1937-41. Co-author: "Efficiency in Blasting Coal"; Author: "Behold He Cometh," a People's Guide to the Holy Eucharist.

NELSON, Harry Elmer (S.D.), St. John's Church, Deadwood, S.D.—R. S. John's Ch., 1950—; b. Rankin, Ill., June 20, 1896; s. Hans Peter Nelson and Christina (Johnson), Eureka Coll., B.A., 1923; Chi. Theol. Sch., 1923-24. D—May, 1927, P—Dec., 1928, Bp. Beecher. m. Ella May Boyd, Dec. 23, 1924; c. three. P-in-c. S. John's Ch., Broken Bow, Neb., 1928-30; P-in-c. S. Mark's Ch., Grand Rapids, Ch. Gd. Shpd., Coleraine and Chr. Ch., Hibbing, Minn., 1930-41; R. S. Matt. Ch., St. Paul, 1941-45; R. S. Mark's Ch., Aberdeen, S.D., 1945-49; R. Chr. Ch., Chamberlain and Supt. Presbyter, Field, S.D., 1949-50.

NELSON, John Millard (E.), R. D. 2, Fairlee, Chester-town, Md.—R. S. Paul's Ch., Kent Co. and Chr. Ch., Wor-ton, 1948—; b. Abercrombie, N.D., Nov. 19, 1887; s. Andrew Nelson and Louise Ella (Lingner) H. Sch. and Bowen Prep., Nashville, Tenn.; Un. So., 1917. D—May, 1917, Bp. Gailor; P—May, 1918, Bp. Faber. m. Jane Mitchell Hoyt (dec.), Aug. 2, 1922; c. one. Mssy., Wilsall, Big Timber, Columbus and Hardin, Mont., 1917-18; Mssy. Milk River Mssns., Mont., 1918-20; R. S. John's Ch., St. Cloud, Minn., 1920-24; Can. Mssns., Chr. Ch. Cathd., Louisville, Ky., 1924-37; Dioc. Mssns. and Exec. Secy., Dio. Ind., 1937-43; P-in-c. S. Jas. Ch., Glastonbury and S. Luke's Ch., So. Glastonbury, Conn., 1943-48. Exec. Secy. Bd. Soc. Serv., Dio. Ky., 1924-37; Mem. Coun. Adv., Natl. Dept. Chr. Soc. Serv., 1924-32; Trust. Un. So., 1926-36; Dep. Gen. Conv., 1940. Mem. Kappa Alpha; Mason.

NELSON, Kenneth Everett (Cal.), 1520 Vancouver Ave., Burlingame, Cal.—Exec. Secy. Dept. Chr. Soc. Relations, 1949—; b. Sept. 16, 1914. D—Feb., 1945, P—Aug., 1945, Bp. Stevens. m. Frances Harriett Minds, Aug. 1, 1942. On Staff Episc. City Mssn., Los Angeles and Vic. S. Marg. Ch., Southgate, Cal., 1945-47; R. S. Mark's Ch., Medford, Ore., 1947-49. Dioc. Asst. Secy. Conv., 1947—.

NELSON, Leonard Edward (La.), Box 9025, University P. O., Baton Rouge, La.—Chapl. Episc. Sids., La. State Un., 1949—; b. Madison, Wis., Sept. 23, 1909; s. Leonard Martin Nelson and May Alice (Fauerbach) H. Sch., Madison; Un. Wis., B.A., 1931; G. T. S., 1935; S. Steph. House, Oxon., 1936; S.-W. T. S.; Nash., B.D.,

1947. D—June, 1935, P—Sept., 1936, Bp. Ivins. m. (1) Miriam Clarice Belk (dec.), June 26, 1935; (2) Martha Jackson Lester, May 25, 1946; c. two. Asst. Chapl. S. Franc. House, Madison, Wis., 1936-38; Chapl. Episc. Sdts., Un. Tenn., 1938-41; Vic. S. Paul's Ch., Brookings, S.D. and Assoc. Secy. Coll. Wk., 6th Prov., 1941-43; Chapl. (Maj.) U. S. A., 1943-46; Ward. DuBose Conf. Center and Vic. Ch. Holy Comf., Montague, Tenn., 1947-49. Mem. Bd. Exam. Chaps., 1942-43; Mem. Coun. Adv. 1942-43, both Dio. S.D.; Mem. Bd. Exam. Chapl., Dio. La., 1950—, Secy., 1952—; Chrmn. Dept. Coll. Wk. 4th Prov., 1951; Mem. Natl. Cmsn. Coll. Wk., 1951. Chapl. (Lt. Col.) Off. Res. Corps, U. S. A., 1946—.

NELSON, Philip. Died May 15, 1952. For data see Edition 1950.

NELSON, Stanley (Roch.), M.C.A.S., Quantico, Va.—Chapl. (Lt. Comdr.) U.S.N.R., 1950—, b. Ellsworth, Wis., May 5, 1902; s. Nels Isaac Nelson and Mathilda Christine (Anderson). H. Sch., Buffalo, N.Y.; Wm. Jewell, B.A., 1940; Col. Roch. Div. Sch.; U. T. S., B.D., 1943. D—Oct., 1946, P—Apr., 1947, Bp. Reinheimer. m. Lois Maria Brown, May 20, 1942; c. one. Bapt. Min., 1932-45; Chapl. (Lt.) U. S. N. R., 1943-45; Asst. S. Paul's Ch., Rochester, N.Y., 1945-46; Asst. Chr. Ch., Rochester, N.Y., 1946-47; Loc. Ten. Zion Ch., Palmyra, N.Y., 1947; R. S. Andr. Ch., Rochester, N.Y., 1947-48; Assoc. R. Trin. Ch., Toledo, O., 1948-50.

NELSON, Walter Scott (Ga.), 31 E. Washington Ave., Savannah, Ga.—, b. Rustburg, Va., Sept. 14, 1891; s. Thomas Crease Nelson and Zuleka (Withers). Piedmont Bus. Coll. D—Dec., 1949, Bp. Barnwell. m. Lois Michaux Horner, Nov. 11, 1914; c. three.

NERO, Claudius Adolphus (N.Y.), 121 So. 10th Ave., Mt. Vernon, N.Y.—Retired, 1952—, D—Feb., 1920, P—May, 1921, Bp. Delany. Ch. Redeem., Greensboro, N.C., 1921-22; In-c. Resurr. Ch., Corona, N.Y., 1923-29; In-c. S. Clem. Mssn., Mt. Vernon, N.Y., 1929-52.*

NES, William Hamilton (Mil.), 930 Elmwood Ave., Evanston, Ill.—Lctr. in Prechg., S.-W. T. S., 1952—, b. York, Pa., Dec. 13, 1895; s. William Jefferson Nes and Julie Etta (Sullivan). Pub. Schs.; York Co. Acad.; Friends Sch., Wash., D.C.; Harv., B.A.; V. T. S., B.D., 1921, D.D.; Oxon., Diploma Theol., w. distinction, 1926; Nash., D.C.L., 1942; Tulane, LL.D., 1947. D—May, 1920, P—May, 1921, Bp. Harding. m. Mary Robinson Lineback, June 25, 1918; c. four. R. Holy Trin. Par., Collington, Md., 1921-25; Dean Chr. Ch. Cathd., New Orleans, La., 1927-47; Dean Nash., 1947-52. Author: "The Breach with Rome"; "What Is the Episcopal Church?"

NEVES, Virginia Pereira (Sw.Bra.), F. Peixoto, 355, Santa Maria, R.G.S., Brazil—Archd. Sw. Bra., 1951—, b. Tacuarembó, Uruguay, Sept. 21, 1906; s. Vicente Pereira Neves and Virginia (Correia). Ginasio Cruzeiro do Sul, Porto Alegre; Sem. Braz. Episc. Ch., 1937; Faculdade de Direito, B.L.M., 1945. D—Jan., 1938, P—Jan., 1939, Bp. W. M. Thomas. m. Sueli Germano Müller, July 15, 1940; c. two. M-in-c. Ch. Chr., Jaguarão, R.G.S., Braz., 1938; R. same, 1939-42; Asst. Min. C. R. Ch., Bagé, R.G.S., Braz., 1938-39; R. Ch. Med., Chaps. and annexed Mssns., Santa Maria, Braz., 1942-51. Author: "O Dia das Mães"; "A Influência da Maconaria na Ind. do Brazil"; "Filosofia Maconica"; "A Escola Domical" (booklets); "O Carcereiro de Filipos"; "Porque essa tristeza?"; "Orden Para o Ofício Memorial" (pamphlets).

NEVILLE, Charles Scott (Ore.), 321 So. 7th St., Corvallis, Ore.—R. Ch. Gd. Samar., 1943—, b. Tacoma, Wash., Jan. 12, 1916; s. Frank A. Neville and Anna (Deacon). Gresham Un. H. Sch.; Willamette Un., B.A., 1938; Ch. Div. Sch. Pac., B.D., 1941. D—Aug., 1940, P—June, 1941, Bp. Dagwell. m. Mary Jeannette Sargent, June, 1938; c. four. Cur. Trin. Ch. San Jose, Cal., 1939-41; Vic. S. John's Ch., Toledo and S. Steph. Ch., Newport, Ore., 1941-42.

NEVITT, Benjamin Wilson (W.), 3700th A.F.I.W., Lackland A.F.B., San Antonio, Tex.—Chapl. (1st Lt.), U.S.A.F., 1951—, b. Wash., D.C., Sept. 2, 1918; s. Benjamin A. Nevitt and Estelle A. (Newgent). Massanutten Milit. Acad., Va.; Bow., B.A., 1947; Berk., S.T.B., 1950. D—June, 1950, P—Dec., 1950, Bp. Dun. m. Ann L. Broadus, Apr. 20, 1946. R. S. Pet. Ch., Poolesville, Md., 1950-51.

NEWELL, Oliver Shaw (N.Y.), 151 Park Ave., Yonkers, N.Y.—Retired, 1948—, b. Monroe, Mich.; s. Rev. William Whiting Newell and Helen (Pert). L'Ecôle Alsacienne, Paris, 1893; G. T. S., 1896, S.T.D. D—June, 1896, P—May, 1897, Bp. Doane. m. Helen Georgia Newcomb, Aug. 3, 1904; c. one. Asst. Eglise du S. Esprit, N.Y.C., 1896-1900; R. S. Luke's Ch., Mechanicsville, N.Y., Dio. A., 1900-09; R. Ch. Messiah, Glens Falls, N.Y., 1909-25; R. S. John's Ch., Yonkers, N.Y., 1925-48; R. Emerit. same, 1948—.

NEUHOUSE, Sydney Cross (N.Y.), 35 Chestnut St., Liberty, N.Y.—P-in-c. Ch. Holy Commun., 1950—, b. New York City, Jan. 5, 1902; s. Edmund Neuhouse and Luella (Stiger). Pub. Schs., N.Y.C.; N. Y. U., B.A., 1934; G. T. S., 1934, S.T.B., 1951. D—June, 1935, P—June, 1936,

Bp. Manning. m. Thelma May Erickson, Oct. 18, 1947; c. two. Trin. Ch., Morrisania, N.Y., 1935-36; Chapl. N.Y.C. Mssn. Soc., 1936-39; Vic. S. Jas. Ch., Callicoon, N.Y., 1939-46; Cur. S. John's Ch., Yonkers, N.Y., 1946-47; Vic. S. Barn. Ch., Ardsley, N.Y., 1947-50.

NEWKIRK, Charles Dayton (M.), St. Paul's Church, So. Saginaw and 3rd Sts., Flint, Mich.—Asst. S. Paul's Ch., 1950—, b. Grand Rapids, Mich., Apr. 1, 1892; s. A. O. and Luella K. Newkirk. H. Sch., Batavia and Jordan, N.Y.; G. T. S. D—Apr., 1929, Bp. Fiske, P—Dec., 1929, Bp. Coley. P-in-c. S. Alb. Ch., Syracuse and S. Mark's Ch., Jamesville, N.Y., 1934-35; P-in-c. Chap. Gd. Shpd., Onondaga Ind. Reserv., 1929-38; R. S. Andr. Ch., Syracuse, N.Y., 1929-42; P-in-c. Chr. Ch., Manlius and S. Mark's Ch., Jamesville, N.Y., 1942-43; Loc. Ten. S. Paul's Ch., Watertown, N.Y., 1945; Asst. S. Paul's Ch., Syracuse, N.Y., 1947-50. Dean 4th Convoc., Dio. C.N.Y., 1940-43; Retired Chapl. (Lt. Col.), N.Y. N.G., 1949.

NEWLIN, Edgar Christian (Lex.), 346 No. First St., Danville, Ky.—R. Trin. Ch., 1948—, b. Cincinnati, Dec. 30, 1901; s. Edgar Christian Newlin and Elizabeth Catherine (Berwanger). H. Sch., Newport and Danville, Ky.; Centre Coll., B.A., 1923. D—Jan., 1946, P—Feb., 1948, Bp. Moody. m. Elizabeth Duncan, Oct. 17, 1931; c. two. D-in-c. S. Phil. Ch., Harrodsburg, Ky., 1946-48.

NEWMAN, Bernard Cromley (N.Y.), 10 Washington Mews, New York 3, N.Y.—Vic. Trin. Ch., Trin. Par., 1948—, b. Phila., Oct. 26, 1900; s. Charles John Newman and Margaret Jane (Cromley). H. Sch., Indiana, Pa.; Harv., B.A.; G. T. S., 1925. D—Apr., 1925, P—Nov., 1925, Bp. A. Mann. m. Leona Marie Rommel, July 29, 1926; c. two. Vic. S. Mary's Ch., Braddock and S. Marg. Ch., Wilmerding, Pa., 1925-26; Vic. Trin. Ch., Monessen, Pa., 1926-29; R. S. Mary's Ch., Charleroi, Pa., 1926-36; R. S. John's Ch.—in the Wilderness, Dunbar, Pa., 1930-36; R. Trin. Ch., Connellsville, Pa., 1931-36; R. S. Paul's Ch., Kittanning, Pa., 1936-40; R. S. Pet. Ch., Uniontown, Pa., 1940-48; Hon. Can. Trin. Cathd., Pittsburgh, Pa., 1946. Dep. Gen. Conv., 1940, 43, 46.

NEWMAN, Charles Warren (Ma.), 240 Ashmont St., Boston 24, Mass.—R. All SS. Ch., 1950—, b. Columbus, Ga., Oct. 31, 1904; s. Charles John Newman and Margaret Jane (Cromley). H. Sch., Indiana, Pa.; Colmb., 1922-23; Hob., B.S., 1927; G. T. S., 1930, S.T.B., 1933. D—Apr., 1930, P—Dec., 1930, Bp. A. Mann. m. Julia Helen Dodds, May 18, 1938; c. two. Cur. All SS. Ch., Dorchester, Mass., 1930-37; P-in-c. S. Agnes' Ch., St. Marys and S. Mart. Ch., Johnsonburg, Pa., 1937-39; R. S. John's Ch., Bellefonte, Pa., 1939-40; R. Gr. Ch., Ridgway, Pa., 1940-42; Chapl. U. S. A., 1942-46; Vic. S. Paul's Chap., Trin. Par., N.Y.C., 1947-50. Secy. Anniversaries Com., Trin. Par., N.Y.C., 1946-47.

NEWMAN, Millard Filmore (W.), Croom, Md.—Vic. S. Sim. Chap., Croom, S. Phil. Chap., Aquasco and S. Mary's Chap., New Market, 1951—, b. Taylor, Tex., Dec. 14, 1881; s. Ruben Newman and Mary (Cook). Pub. Sch.; Tillotson Coll., Austin, Tex.; Bp. Payne Div. Sch., 1925. D—June, 1926, Bp. W. C. Brown; P—July, 1927, Bp. H. St. G. Tucker. m. (1) Alice Marshall Harris (dec.), Oct. 5, 1905; (2) Alberta Dykes, Dec. 25, 1929. P-in-c. Osgood Meml. Mssn., Richmond, Va., 1925-28; P-in-c. S. Matt. Mssn. and Ch. Our Merc. Sav., Louisville, Ky., 1928-30; P-in-c. S. John Bapt. Mssn., Tyler, Tex., 1930-33; Vic. S. Monica's Chap. and P-in-c. Chap. S. Phil. Evang., Wash., D.C., 1936-51.

NEWTON, Elvin Robert (Conn.), St. Paul's Rectory, Southington, Conn.—R. S. Paul's Ch., 1939—, b. Portsmouth, N.H., Sept. 27, 1898; s. Ralph Albert Newton and Susan Roberta (Bates). H. Sch., Portsmouth; S. Steph., B.A., 1921; Colmb., Grad. Schs. Soc. and Rel. Educ., 1925-26; G. T. S., S.T.B., 1924. D—Aug., 1924, P—May, 1925, Bp. Parker. m. Dorothy Low, Apr. 25, 1938.*

NEWTON, Harry Le Roy (Ore.), 1429 S.W. 14th Ave., Portland 1, Ore.—Can. S. Steph. Cathd., 1949—, b. Eau Claire, Wis., May 18, 1898; s. Fred Newton and Mae (Thoms). H. Sch., Eau Claire. D—July, 1947, Bp. Dagwell. Asst. S. Steph. Cathd., Portland, Ore., 1947-49.

NEWTON, Oliver Edmund (Pa.), 2586 Old Welch Rd., Willow Grove, Pa.—Retired, 1949—, b. Dufferin Co., Ont.; s. William Newton and Sarah Ann (Marshall). H. Sch., Orangeville, Ont.; Trin. Coll., Tor., L.Th., 1906. D—1906, P—1907, Archbp. Sweatman. m. Mary Jane Miller, 1908; c. one. R. Gr. Ch., Hulmeville, Pa., 1946-49.*

NEWTON, Sherman Stevens (Kan.), 200 North B St., Arkansas City, Kan.—R. Trin. Ch., 1948—, b. Secretary, Md., Nov. 7, 1909; s. George Francis Newton and Loretto Marie (Gaulle). H. Sch., Selbyville, Del.; Wesley Coll. Inst.; Urbana, 1934; New Ch. Theol. Sch., 1937. D—May, 1943, P—Nov., 1943, Bp. Fenner. m. Ellen Arlene Costenbader, Dec. 21, 1936; c. one. Min. First Ch. of N.J., Pawnee Rock, Kan., 1937-42; R. S. Paul's Ch., Clay Center, P-in-c. Ch. SS. John and Geo., Wakefield and Gr. Ch., Washington, Kan., 1942-47; Assoc. R. S. Paul's Ch., Kansas City, Kan., 1947-49. Mem. Exec. Coun.; Chrmn. Youth Cmsn., 1946—.

NIBLO, James Martin (Pa.), 27 E. Aury St., Norristown, Pa.—R. S. John's Ch., Norristown, 1925—; Can. Resdry. Cathd. Ch. Chr., Phila. and R. S. Aug. Ch., Norristown, 1930—, b. Sept. 17, 1885; s. Howard Smith Niblo and Davanna (Donaldson), H. Sch., Norristown; Un. Pa.; P. D. S., 1913; D.D., 1948; Ursinus Coll., D.D., 1938. D—May, 1913, P—Dec., 1913, Bp. Rhineland. Cur. S. Geo. Ch., W. Phila., 1913-14; Vic. S. Mich. Chap., Phila., 1915-22; Asst., Eur. Chs., 1922-24; Assoc. R. S. Matth. Ch., Los Angeles, 1924-25. Dean Convoc., Norristown, 1940-48; Dep. Gen. Conv., 1937, 40, 43, 46, 49. Mem. Stndg. Com., 1942—.

NICHOLAS, Harold Matthew Malvin (N.Y.), 980 Memorial Dr., Cambridge 38, Mass.—P-Nov. S.S.J.E., 1952—. b. Stonington, Conn., June 9, 1909; s. Shelby Clifton Nicholas and Frances Orleana (Totter), H. Sch., Westerly, R.I.; Ya. Sch. Mus., 1931; G. T. S., 1950. D—June, 1950, Bp. Gilbert; P—Dec., 1950, Bp. of London for N.Y. Cur. S. Cuthbert's Par., London, Eng., 1950-51.

NICHOLAS, John Robert (U.), 339 Denver St., Drager-ton, Utah—Vic. Price Valley Mssns., 1948—, b. San Francisco, Cal., Nov. 20, 1922; s. Frederick John Nicholas and Charlotte Margaret (Patterson), H. Sch., Mill Valley, Cal.; Cal. Inst. Tech., B.S., 1944; Ch. Div. Sch. Pac. B.D., 1948. D—May, 1948, P—Dec., 1948, Bp. Clark. m. Barbara Baer, Aug. 12, 1948; c. one.

NICHOLS, Ellwyn James Harrison (W.Ma.), 104 Bowdoin St., Springfield 9, Mass.—Vic. S. Luke's Ch., 1940—, b. Lynn, Mass., Oct. 9, 1906; s. James Thomas Nichols and Ethel Lucinda (Florence), H. Sch., Lynn; Spring-field Coll., B.S., 1930; Camb. Theol. Sch., 1939-40. D—Nov., 1940, Bp. J. D. Perry; P—Oct., 1941, Bp. W. A. Lawrence. m. Mary Madeline Crowell, 1934; c. two.

NICHOLS, Fessenden Arenberg (N.Y.), Christ Church Rectory, Suffern, N.Y.—R. Chr. Ch., 1945—, b. Boston, June 27, 1903; s. Charles Fessenden Nichols and Anna Jenetta (Arenberg), Latin Sch., Roxbury, 1915-21; Harv., B.A., 1925; U. T. S.; E. T. S., B.D., 1929. D—June, 1929, Bp. Slattery; P—May, 1930, Bp. Babcock. m. Ethel M. Jourdan, 1930; c. three. Asst. All Ang. Ch., N.Y.C., 1929-30; Vic. S. Paul's Ch., Altus and S. Mark's Ch., Mangum, Okla., 1930-33; R. S. Luke's Ch., Bartlesville, Okla., 1933-35; Vic. S. Mark's Ch., Teaneck, N.J., 1936-39; Asst. Min. S. Jas. Ch., Fordham, N.Y.C., 1939-45; Chapl. Home for Incurables, N.Y.C., 1940-45.

NICHOLS, George Edward (N.Y.), 347 Davis Ave., S.I. 10, N.Y.—R. S. Mary's Ch., 1952—, b. Utica, N.Y., June 24, 1911; s. Harry S. P. Nichols and Clara Charlotte (Lowenburg), Utica Free Acad.; Ham., B.A.; G. T. S., 1937. D—Apr., 1937, P—Nov., 1937, Bp. Coley. m. Dorle Adler, Nov. 20, 1948. R. S. John's Ch., Cape Vincent, N.Y., 1937-41; Cur. Ch. Heav. Rest and Chap. Beloved Disciple, N.Y.C., 1941-47; Archd. of Er., 1947-52.

NICHOLS, Harold Christopher (N.J.), 220 Main St., South Amboy, N.J.—R. Chr. Ch. Par., 1950—, b. New York City, Nov. 19, 1913; s. Robert Christopher Nichols and Mary Eleanor (Graham), Trin. Sch., N.Y.C.; Bard, B.A., 1937; Colomb., M.A., 1939; Nash., 1945; N.Y. Sch. Libr. Serv. D—Dec., 1944, P—Aug., 1945, Bp. Daniels. m. Jessie Evans Brunt, Sept. 2, 1944. Instr. Engl. and Lat., Libr., Talladega Coll., Talladega, Ala., 1939-42. Vic. S. Mark's Ch., Anaconda, Mont., 1944-45; R. same, 1945-47; Vic. S. Andr. Mssn., Phillipsburg, Mont., 1944-47; R. S. Mark's Ch., Pleasantville, N.J., 1947-51. Mem. Bd. Rel. Educ., 1950—; Dept. Mssns., 1952-55, both Dio. N.J.

NICHOLS, Leonard Francis (N.Y.), 14 Liberty St., Newton, N.J.—R. Chr. Ch., 1947—, b. New York City, June 1, 1901; s. John Nichols and Gertrude F. L. (Bacon). DuBose Meml. Ch. Tring. Sch., 1935. D—Sept., 1935, P—Mar., 1936, Bp. Washburn. m. Elizabeth Catherine Morse, June 30, 1922; c. one. R. Ascen. Ch., Bloomfield, N.J., 1936-39; Vic. S. Mark's Ch., Teaneck, N.J., 1939-47. Archd. of Hackensack, 1943-47; Chrmn. Field Dept., 1941-45.

NICHOLS, Roger Bond (R.I.), St. James Church, Church and Federal Sts., Greenfield, Mass.—R. S. Jas. Ch., 1952—, b. Lynn, Mass., Mar. 5, 1924; s. John Morrill Nichols and Mabelle Louise (Bond), H. Sch., Lynn; Bow., B.A., 1945; E. T. S., B.D., 1949. D—June, 1949, Bp. Nash; P—June, 1950, Bp. Bennett. m. Elizabeth Clegg, June 22, 1949; c. one. Asst. Gr. Ch., Providence, R.I., 1949-52.

NICHOLS, Rt. Rev. Shirley Hall, 156 So. 8th St., Salina, Kan.—Bp. of Sa., 1941—, b. Brooklyn, N.Y., Sept. 26, 1884; s. Walter Nichols and Frances Russell (Hall). Pub. Schs., Montclair, N.J.; Harv., B.A., 1905; G. T. S., 1911, S.T.D., 1928. D—May, 1911, Bp. Lines; P—June, 1912, Bp. McKim. Con. Bp. Mssy. Dist. Kyoto, Jap., Apr. 13, 1926, m. Hasu H. Gardiner, June 20, 1916; c. four. P-in-c. Hirosaki, Aomori and Odate, Jap., 1914-26; Bp. of Dist. Kyoto, Jap., 1926-40.

NICHOLSON, Ernest Kneeshaw (Roch.), 3351 St. Paul Blvd., Rochester 5, N.Y.—Chapl. Ch. Home, 1931—; R. All SS. Ch., 1939—, b. Newcastle-on-Tyne, Northumberland Co., Eng., Feb. 19, 1906; s. Benjamin Kneeshaw Nicholson and Lily Ada (Aitkin). H. Sch., Endicott,

N.Y.; S. Steph.; Colomb., B.A., 1928; Priv. Instr. D—Dec., 1930, Bp. Coley; P—June, 1931, Bp. Fiske. Lay-Asst. Trin. Ch., Elmira and In-c. S. Matth. Ch., Horseheads, N.Y., 1930-31; Cur. Chr. Ch., Rochester, N.Y., 1931-39. Chrmn. Dept. Rel. Educ., 1945—; Mem. Bp. and Cathd. Chapt., 1945—; Del. Syn., 2nd Prov., 1945, 47, 48.

NICHOLSON, Harry Luscombe (M.), 564 Commonwealth Ave., Jackson, Mich.—Retired, 1951—, b. St. Catharine's, Ont., Apr. 9, 1887; s. George Frederick Nicholson and Elizabeth (Spencer), Pub. Schs., St. Catharine's; Un. Tor., B.A.; W. C. D—1914, P—1915, Bp. of Tor. m. (1) Geraldine S. S. Chapman (dec.), May 31, 1916; c. two. (2) Thelma Ellen Church, Sept. 22, 1948. R. Chr. Ch., Henrietta and Vic. S. Tim. Chap., Jackson, Mich., 1924-27; Chr. Ch., Flint, Mich., 1927-31; R. Trin. Ch., Niles, Mich., 1931-48; R. Chr. Ch., Henrietta, Mich., 1948-51.

NICHOLSON, John Richards (W.N.Y.), 410 No. Main St., Jamestown, N.Y.—Cur. S. Luke's Ch., 1952—, D—June, 1952, Bp. Scaife.

NICHOLSON, Joseph William (Mo.), 4946 Highland Ave., St. Louis, Mo.—R. All SS. Ch., 1949—, b. Springfield, Mo., May 15, 1901; s. Rev. Isaac C. Nicholson and Mary E. (Nelson), How. Un. Acad.; How., B.S., 1923; Garrett Bibl. Inst., B.D., 1928—, N. W., Ph.D., 1932. D—Aug., 1946, P—Mar., 1947, Bp. W. A. Brown. m. Mary E. Lampton, Dec. 27, 1927; c. one. Assoc. Dir. Study, Negro Ch. Inst. Soc. and Rel. Research, N.Y., 1930-32; Min. C.M.E. Ch., Chicago, 1932-37; Prof. Rel., Talladega Coll., 1937-41; Prof. Pract. Theol., Gammon Theol. Sem., 1941-45; Prof. Pastoral Theol., Bp. Payne Div. Sch., 1945-49. Co-author: "The Negro's Church," 1933; Columnist: "Atlanta Daily World," 1944-45; Mag. arts.

NICHOLSON, Robert Wood (Mn.), King's Highway, Barnstable, Mass.—R. S. Mary's Ch., 1946—, D—June, 1933, P—Jan., 1934, Bp. Sherrill. In-c. S. Mary's of the Harbor, Provincetown, Mass., 1933-38; R. Gr. Ch., Vineyard Haven and S. Andr. Ch., Edgartown, Mass., 1938-39; R. Ch. Messiah, Woods Hole, Mass., 1939-43; Chapl. U. S. N., 1943-46.

NICKELSON, Jay Victor (At.), 130 College Ave., Elberton, Ga.—Vic. S. Alb. Ch., 1950—, b. Atlanta, Ga., Aug. 15, 1923; s. Ansel Lorenzo Nickelson and Ella Rutherford (Quinlan), H. Sch., Atlanta; Emory Un., B.A., 1947; U. T. S., B.D., 1950. D—Apr., 1951, Bp. Walker; P—Oct., 1951, Bp. Penick. m. Mary Jane Bell, June 16, 1945; c. two. Vic. Ch. Med., Washington, Ga., 1950-52.

NICKLE, Harold Wheeler Bright (W.T.), 229 W. Yoakum St., Kingsville, Tex.—R. Ch. Epiph., 1952—, b. Harrison, Ont., Can., July 22, 1916; s. Oliver Nickle and Lottie May (Gowan), Pub. and H. Schs., Harrison; Un. Tor., B.A., 1941; Wyc., 1948; Sch. Grad. Stds., Tor., M.A., 1949. D—May, 1948, P—May, 1949, Bp. of Niagara. m. Margaret Esther Jacques, July 9, 1941; c. four. Serv. in Can., 1947-50. R. Ch. Annunc., Luling, Tex., 1950-52.

NICKLE, Oliver Wallace (W.T.), 206 W. Greenwood St., Del Rio, Tex.—R. S. Jas. Ch., Del Rio and P-in-c. S. Andr. Ch., Brackettville, 1949—, b. Harrison, Can., May 24, 1910; s. Oliver Nickle and Lottie May (Gowan), H. Sch., Harrison and Hanover; Un. Coll., Un. Tor., 1933; Wyc., 1936. D—June, 1936, P—Dec., 1936, Bp. of Niagara. m. Fern Harris, Sept. 2, 1931; c. four. Serv. in Can., 1934-41; Vic. E. Ariz., 1941-45; Vic. S. Paul's Ch., Winslow, Ariz., 1945-46; R. same, 1946-49.

NICKSON, Donald Monroe (W.N.Y.), 1414 No. Dearborn Parkway, Chicago, Ill.—Asst. Min. S. Chrys. Ch., 1952—, b. Buffalo, N.Y., June 29, 1924; s. Thomas Barrow Nickson and Agnes (Blair), H. Sch., Buffalo; Un. Buffalo, B.A., 1949; G. T. S., 1952. D—June, 1952, Bp. Scaife. m. Billie Minola Rathgeber, Sept. 22, 1947; c. three.

NICOL, Forrest Lee (Ma.), 875 North St., Randolph, Mass.—b. Pueblo, Colo., July 11, 1890; s. George Alexander Nicol and Fannie May (Hamilton), Pub. Schs., Denver and Telluride, Colo.; Un. Denver, B.A., M.A., LL.B.; E. T. S., B.D., 1929. D—June, 1927, P—Dec., 1927, Bp. Slattery. m. (1) Grace Marie Hicks, Aug. 12, 1915; (2) Dorothy Louise Minikin, 1945. M-in-c. Ch. Gd. Shpd., Fairhaven, Mass., 1927-29; R. S. John's Ch., Fall River, Mass., 1929-42.*

NICOLA, Milton George (Cal.), St. John's Church, Capitola, Cal.—R. S. John's Ch., Capitola and Vic. S. Dav. Ch., Pittsburg, 1947—, b. Ravenna, O., May 20, 1892; s. Milton James Nicola and Ida Minerva (White), W. & J.; Un. Mich.; Ken., Ph.B.; Bex. D—June, 1918, P—July, 1919, Bp. W. A. Leonard. m. Florence May Stephens, Oct. 16, 1923; c. two. R. Trin. Ch., Coshocton, O.; R. Gr. Ch., Mansfield, O., 1923-40; R. Gr. Ch., Ravenna, O., 1940-46; Loc. Ten. All SS. Ch., Palo Alto, Cal., 1946. Serv. in French Army, World War I. Author: Mag. arts.; novels, "Thinking Cymbals," 1934; "Dearly Beloved," 1951.

NIELSEN, Charles Robert (Conn.), 36 Broad St., Stamford, Conn.—Asst. S. John's Ch., 1951—, b. Ridgewood, N.J., Nov. 8, 1926; s. William Christian Nielsen and Eleanor Marion (Walden), Kent Sch.; Pr., B.A., 1948; V. T. S., B.D., 1951. D—June, 1951, Bp. W. H. Gray. m. Ruth Wood Rogers, June 9, 1951.

NIEMAN, William Lewis, Jr. (N'k.), 6 Madison Ave., Madison, N.J.—R. Gr. Ch., 1951—, b. Brooklyn, N.Y., Jan. 13, 1915; s. William Lewis Nieman and Dorothy (Aspinwall). H. Sch., Amityville, N.Y.; Bard Coll., B.A., 1936; G. T. S., 1939. D—June, 1939, Bp. Stires; P—Dec., 1939, Bp. Van Dyck. m. Rosemarie Senecal, Mar. 8, 1941; c. three. R. Ch. Gd. Shpd., Barre, Vt., 1939-43; Vic. S. Mark's Chap., Basking Ridge, N.J., 1943-47; R. S. John's Ch., Bernardsville, N.J., 1943-51.

NIES, Edwin Winfred (N.Y.), 183 W. 238th St., New York 63, N.Y.—Vic. S. Ann's Ch. for Deaf, 1949—, b. N.Y.C., May 23, 1890; s. Simon Arthur Nies and Josephine (Jehl). Lex. Sch. for Deaf, Gal'det Prep.; Gal'det Coll., B.A.; Un. Pa., D.D.S., 1914. D—June, 1949, Bp. Gilbert; P—Jan., 1950, Bp. Donegan. m. Maud Huntington Peet, June 27, 1914; c. three. Lay R., 1920-49.

NIGHTENGALE, Arthur Francis (P.Z.), Box 3435, Ancon, Canal Zone—R. S. Paul's Ch., Panama City, 1922—; Archd. of Panama, 1941—, b. Bridgetown, Barbados, Feb. 8, 1884; s. William Francis Nightengale and Frances Ann (Briggs). Bp. Payne Div. Sch., 1915, B.D., 1924. D—July, 1915, P—June, 1916, Bp. A. W. Knight. m. Keturah Flax, 1910. R. S. Alb. Ch., Parris, Canal Zone, 1916-22. Chapl. Leper Colony, Palo Seco and Corozal Mental Hosp., C.Z.; Dioc. Secy. Panama, 1921—; Exam. Chapl.; Mem. Coun. Advice; Del. Prov. Syn.; Chrmn. British West Indian Cmssn., 1919—; Chrmn. Isthmian Pro-British Aid Cmssn., 1938—; Mem. M.B.E., 1934. Spec. Editorial Writer: "Star and Herald," 1917-24 and "Panama American," 1930-35.

NIKEL, Frank (Pa.), R. D. 1, Birdsboro, Pa.—b. Phila., Dec. 11, 1893; s. Bernard Henry Nikel and Minna (Haimbach). Nash., 1920; G. T. S., S.T.B., 1929; Un. Pa., B.A., 1936; Colmb., M.A., 1942. D—Nov., 1919, P—May, 1920, Bp. Weller.

NISHI, Shunji Forrest (L.A.), No. 16, 2-chome, Tamagawa, Naka-machi, Setagayaku, Tokyo, Japan—Dean Centr. Theol. Coll., 1951—, b. Chino, Cal., Feb. 20, 1917; s. Forest Jintaro Nishibayashi and Yoshie (Ueda). H. Sch., Hollywood, Cal.; U. C. L. A., B.A., 1938; E. T. S., B.D., 1943, Phillips Brooks Fell., 1946-47; Harv., Grad. wk., 1945-46; U. T. S., and Colmb., 1946-48, Ph.D., 1950. Un. London, D—Sept., 1943, Bp. Stevens; P—June, 1944, Bp. B. D. Tucker for L.A. m. Marian Asako Koyama, Mar. 5, 1944; c. one. Field Coun., Cleveland Ch. Fed., 1943-45; Asst. Chr. Ch., Cambridge, Mass., 1945-46; Asst. to Chapl., Colmb., 1946-47, 1949-50; Actg. Chapl. same, 1947-48; Fell. and Tutor, G. T. S., 1947-50.

NISSEN, Louis Peter (N'k.), 69 Park Ave., Verona, N.J.—Vic. Ch. Holy Spirit, 1943—, b. May 14, 1886; s. Henry Nissen and Anna Clara (Hansen). Pub. Schs., Newport, R.I.; Dart., B.A.; E. T. S., B.D., 1913. D—June, 1913, P—Feb., 1914, Bp. J. D. Perry. m. Ada Lyndon Seymour, Sept. 30, 1922. R. S. Mark's Ch., Warren, R.I., 1913-23; D. Rel. Educ., Boise, Ida., 1923-25; R. Ch. Gd. Shpd., Clinton, Mass., 1925-30; Episc. City Mssn., Pittsfield, Mass., 1930-33; R. S. Geo. Ch., Lee and Vic. S. Mart. Ch., Pittsfield, Mass., 1933-43. Phi Beta Kappa.

NISTAL, Antonio (P.R.), Box 1950, Quebrada Limón, Ponce, P.R.—P-in-c. Ch. Atone, 1949—, b. La Aldea del Puente, León, Spain, Aug. 13, 1906; s. Lorenzo Nistal and Maria Marcela (Sandoval). H. Sch., La Aldea del Puente; San Agustín Calahorra, Logrono, Spain, D—Mar., 1929, P—Aug., 1929, Rom. Ch. Rec'd. Feb. 3, 1948. m. Providencia Moret, Mar. 7, 1938. Asst. P. Ch. Atone, Quebrada Limón, Ponce, P.R.

NITCHIE, Francis Raymond (Vt.), 144 Imperial Ave., Bennington, Vt.—Retired, 1952—, b. Evanston, Ill., Apr. 10, 1884; s. Joseph Howard Nitchie and Catherine Eliza (Carter). H. Sch., Evanston; Cor., B.A., 1906, C.E., 1910; Berk., 1915. D—May, 1915, P—Feb., 1916, Bp. Harding. m. Anna H. Wilson, Nov., 1917; c. two. Cur. S. John's Ch., Georgetown Par., Wash., D.C., 1915-16; Cur. S. Matt. Chap., Seat Pleasant, Md., 1916-18; Vic. same, 1918-19; Cur. All SS. Chap., Benning, D.C., 1916-18; Vic. same, 1918-20; R. Addison Par., Prince Geo. Co., Md., 1920; Asst. S. Luke's Ch., Evanston, Ill., 1921-27; R. Chr. Ch., Chicago, 1927-29; R. S. Mary's Par., Northfield, Vt., 1929-52.

NIXON, Eugene Lewis (U.S.C.), 1614 Hollywood Dr., Columbia, S.C.—R. Ch. Gd. Shpd., 1948—, b. Atlantic City, N.J., Feb. 25, 1908; s. Rev. Eugene Lewis Nixon and Edna Mae (Cordery). Cazenovia Sem.; Syr., Un. S.C.; Franco-Amer. Coll., France; P. D. S., 1935. D—June, 1938, P—Dec., 1938, Bp. Oldham. m. Mildred Jane Moore, Jan. 26, 1929; c. five. M-in-c. S. Mark's Ch., Green Is., N.Y., 1937; R. same, 1938; Asst. R. S. Paul's Ch., Troy, N.Y., 1939; Stdt. Chapl., Rensselaer Poly. Inst., 1939-40; Chapl. (Col.) U. S. A., 1940-45; Assoc. R. Trin. Ch., Columbia, S.C., 1945-48. Natl. Chapl. Res. Off. Assn., 1946.

NIXON, William Edmund (W.N.Y.), 24 Rhode Island St., Buffalo, N.Y.—Retired, 1949—, b. Tebay, Eng., May 4, 1878; s. Edmund Nixon and Sybella (Farish). DeLancey Div. Sch., 1920. D—June, 1917, Bp. C. S. Olmsted for W.N.Y.; P—May, 1918, Bp. Courtney for W.N.Y. m.

Lillian S. Meech, Sept. 6, 1911; c. four. R. S. Mary's Ch., Gowanda, N.Y.; S. Mark's Ch., LeRoy, N.Y.; R. S. John's Ch., Youngstown and S. Paul's Ch., Lewiston, N.Y., 1936-46; R. All SS. Ch., Lockport, N.Y., 1946-49; Hon. Chapl. Ch. Home, Buffalo, N.Y., 1949—.

NOBES, Clifford Edward Barry (L.A.), 342 Tenth St., Santa Monica, Cal.—R. S. Aug.-by-the-Sea, 1951—, b. Portsmouth, Eng., Sept. 22, 1906; s. Herbert Harry Nobes and Ellen Annie (Sibbeck). Colmb., B.A., 1927; G. T. S., 1931, S.T.B., 1932. D—May, 1931, Bp. Manning; P—Feb., 1932, Bp. Mosher. m. Florence Elizabeth Moore, Nov. 23, 1938; c. four. Lay-R-in-c. S. Mary's Mssn., Carle Pl., L.I., 1930-31; Asst. P. Mssn. S. Mary-the-Virg., Sagada, P.I., 1931-39; Assoc-P-in-c. Mssn. Resurr., Baguio, P.I., 1939-40; P-in-c. All SS. Mssn., Bontoc, P.I., 1940-46; Loc. Ten. S. Paul's Ch., Riverside, Conn., 1946; Loc. Ten. Ch. Redeem., Bryn Mawr, Pa., 1946; P-in-c. S. Jas. Ch., Long Beach, N.Y., 1946-48; R. S. Thos. Ch., Bellrose, N.Y., 1949-51. Exam. Chapl., 1935-45; Coun. Adv., 1935-36 and 1939-45; Dep. Gen. Conv., 1937, all Dist. P.I.; Exam. Chapl., 1946—; Dir. Chr. Educ., Dio. L.I., 1946-48. Ed.: "Mountain Province Churchman," Dist. P.I., 1939-41; Publ.: Numerous arts. in Ch. press and secular mags.

NOBLE, Addison Grant (W.Ma.), 25 Park St., Williamstown, Mass.—R. S. John's Ch., 1936—; Chapl. Wms., 1938—, b. Monroe, Mich., Aug. 10, 1902; s. Mason Addison Noble and Emma (Grant). De Koven's Sch., Tacoma, Wash.; Donaldson Sch.; Kent Sch.; S. Steph., B.A.; G. T. S., 1929, S.T.B., 1931; Wms., D.D., 1938. D—May, 1928, Bp. Stires; P—May, 1929, Bp. Acheson. m. Helen Rush Hannon, June 22, 1929; c. three. Chapl. Ya., 1929-36; Chapl. U. S. N., 1944-46. Tru. Ch. Soc. Coll. Wk., 1939—; Chrmn. Dioc. Coll. Cmssn., 1939—; Mem. Prov. Coll. Cmssn., 1939—; Mem. Soc. Increase Mtn., 1940—, Author: Arts. in "The Living Church" and "Parents Magazine."

NOBLE, Edward Richards (Md.), W. Main St., Mendham, N.J.—Retired, 1951—, b. Oct. 2, 1878; s. Edward Noble and Phoebe Cecelia (Freed). S. Steph. Prep. Dept.; Johns Hop., B.A., 1901; G. T. S., 1904. D—May, 1904, P—June, 1905, Bp. Coleman. m. Helen Louise Nicholson, Sept. 20, 1906. N.Y.C. Mssn., 1904; Cur. Ch. Advoc., Phila., 1904-07; Cur. S. Steph. Ch., Wilkes-Barre, Pa., 1907-11; R. All SS. Ch., Norristown, Pa., 1919-20; Asst. Ch. Gd. Shpd., Rosemont, Ardmore, Pa., 1919-20; Asst. Hdmsr. and Treas., Donaldson Sch., Ichester, Md., 1920-26; Vic. S. Andr. Ch., Baltimore, 1926-31; R. S. Andr. Ch., Baltimore, 1926-44; Chapl. Commun. S. John Bap., N.J., 1941-51. Secy. Soc. Serv. Com., Dio. Be., 1908-11.

NOCE, William S. (O.), c/o R. P. Lay, 12 1/2 W. Chestnut St., Mt. Vernon, O.—Chapl. U. S. N., 1943—, b. Phila., Nov. 29, 1911; s. Rev. S. J. Noce and Madeleine (Noce). Episc. Acad., Overbrook, Pa.; H. Sch., Sharon, Pa.; Ken., B.A., 1933; Bex., B.D., 1936. D—June, 1936, P—Dec., 1936, Bp. Ward. m. Alice Edna Phillips, Feb. 18, 1933; c. one. In-c. Trin. Ch., Conneautville, Pa. 1936; R. S. Mark's Ch., Erie, Pa., 1937-40; R. S. Thos. Ch., Port Clinton, O., 1940-43.

NOCERINO, Marc Anton (N.H.), 5 No. Mast St., Goffstown, N.H.—R. S. Matt. Ch., 1951—; Prot. Chapl. (part time) V.A. Hosp., Manchester, N.H., 1950—, b. Brooklyn, N.Y., Apr. 22, 1913; s. Domenick Nocerino and Rosa (Di Maio). H. Sch., Brooklyn; C. C. N. Y., B.S., 1942; V. T. S., B.D., 1949. D—Feb., 1949, Bp. H. St. G. Tucker for Mo.; P—Apr., 1950, Bp. Hall. m. Doris Anne Dunbar, Apr. 25, 1951. Assoc. Min. Gr. Ch., St. Louis, Mo., 1949; Assoc. Min. Gr. Ch., Manchester, N.H., 1949-51.

NOE, Alexander Constantine Davis (E.C.), Bath, N.C.—Vic. S. Thos. Ch., 1937—, b. Beaufort, N.C., Jan. 31, 1881; s. John Todd Brem Noe and Susannah Catherine (Stanton). S. Paul's Sch., Beaufort; Un. So. D—Feb., 1907, P—July, 1909, Bp. Strange. m. Sarah Elizabeth Barber, July 14, 1909. R. S. Geo. Ch., Lake Landing, N.C., 1907-09; All SS. Ch., Portsmouth, Va., 1910; Trin. Ch., Mt. Airy, N.C., 1911-12; S. Geo. Ch., Portsmouth, Va., 1910; Trin. Ch., Mt. Airy, N.C., 1911-12; S. Geo. Ch., Lake Landing, N.C., 1913-19; Emm. Ch., Farmville, N.C., 1919-23; S. Paul's Ch., Batesville, Ark., 1923-24; S. Steph. Ch., Erwin, N.C., 1925-28; S. Jas. Ch., Ayden, N.C., 1928-37. Inventor and Mem. S.A.E.; Fndr. Chapt. Red Cross, World War I; Chrmn. Soc. Serv. Cmssn., Dio. E.C., 1921-22; Mem. Bd. Trust., Un. So., 1928—, Author and Poet.*

NOE, Israel Harding (Tenn.), 1440 Central Ave., Memphis, Tenn.—R. S. Jas. Ch., 1939—, b. Beaufort, N.C., Dec. 20, 1891; s. John Todd Brem Noe and Susannah Catherine (Stanton). Un. So., B.A., 1916, B.D., 1917. D—June, 1916, P—June, 1917, Bp. Darst. m. Ellen Morris Camblos, June 14, 1916. In-c. S. Thos. Ch., Windsor, N.C.; R. Ch. Incarn., Atlanta, Ga., 1917-21; Dean S. Mary's Cathd., Memphis, Tenn., 1921-37. Civ. Chapl., War Cmssn., World War I. Dioc. Secy. Nationwide Campaign; Mem. Bp. Coun., Dio. Tenn.; Chrmn. Dept. Mssns. and Ch. Ext., 1929. Chapl. Bp. Troy Beatty Unit, C.M.H.; Chapl. Na-

than Bedford Forrest Camp, U.U.C.; Chapl. Amer. Bus. Club. Mem. S.A.E., Alpha Alpha, Honor Soc.*

NOE, Thomas Pasteur (E.C.), 510 Market St., Wilmington, N.C.—Retired, 1941—, b. Beaufort, N.C., Jan. 17, 1873; s. John Todd Brem Noe and Susannah Catherine (Stanton). Trin. Sch., Chocowinity; Un. So., B.A., M.A., 1897, B.D., 1899, D—Aug., 1899, P—Sept., 1900, Bp. Watson. m. (1) Lena Jung (dec.), Apr., 1900; (2) Julia Matney Thomas (dec.), June, 1903; (3) Susie Price, Jan. 2, 1913; c. three. R. S. Paul's Ch., Beaufort, N.C., 1899-1906; R. Ch. Gd. Shpd., Wilmington, N.C., 1906-15; Archd. Richmond and Dio. E.C., 1914-18; R. S. Paul's Ch., Graniteville, S.C., 1918-20; Supt. and Chapl. Ch. Home Orphanage, York, S.C., 1920-41. 1st Ed.: "Carolina Churchman"; Ed.: "Mission Herald."**

NOEL, Edwin Rupert (Sa.), Box 198, Great Bend, Kan.—P-in-c. S. John's Ch., Great Bend and Ch. Nativ., Kinsley, 1946—, b. St. Helier, Jersey, Channel Is., Eng., Sept. 28, 1884; s. Edwin Guillaume Noel and Louisa Sophia (Leaver). Priv. Sch.; Tutors, Eng.; G. T. S., B.D., 1914, D—May, 1913, P—May, 1914, Bp. Lines. Cur. Chr. Ch., Ridgewood, N.J., 1913-14; Cur. S. Steph. Ch., Providence, R.I., 1914-17; Cur. S. Luke's Ch., Baltimore, 1917-19; Cur. All SS. Ch., Leek, Staffs, Eng., 1919-21; Cur. Mt. Calv. Ch., Baltimore, 1921-22; P-in-c. S. Jas. Ch., Bradley Beach, N.J., 1923-25; P-in-c. Calv. Ch., Flemington, N.J., 1928-37; Cur. S. Pet. Ch., Peekskill, N.Y., 1938-40; P-in-c. S. Mary's Ch., Middlesboro, Ky., 1941-42; Cur. Ch. Messiah, Glens Falls, N.Y., 1942-46. Mem. Bd. Exam. Chapls., Dio. Sa., 1948—, Chrmn., 1951—.

NOGUEIRA, Rodolfo Garcia (C.Bra.), Caixa 763, Rio de Janeiro, D.F., Brazil—R. Trin. Ch., 1949—, b. Andradas, M.G., June 4, 1909; s. Antonio Nogueira and Alzira Garcia (dos Santos). Mackenzie Coll., Sao Paulo; Presby. Sem., B.D., 1933, D—Feb., 1946, Bp. W. M. Thomas; P—Sept., 1946, Bp. Pithan. m. Olga Ribeiro Teixeira, Sept. 7, 1933; c. four. Form. Presby. Min. Asst. Trin. Ch., Porto Alegre, Braz., 1945-49.

NOLAND, Iveson Batchelor (La.), 822 No. Division St., Lake Charles, La.—R. Ch. Gd. Shpd., 1950—, b. Baton Rouge, La., Sept. 10, 1916; s. Iveson Batchelor Noland and Camille (Reynaud). H. Sch., Baton Rouge; La. St. Un., B.A., 1937; Un. So., B.D., 1940, D—Nov., 1939, Bp. Green for La., P—Oct., 1940, Bp. Jackson. Elected Suf. Bp. of La., 1952, m. Nell Killgore Burden, Feb. 3, 1936; c. three. Cur. S. Jas. Ch., Baton Rouge, La., 1940-41; R. Trin. Ch., Natchitoches and P-in-c. S. Paul's Ch., Winnfield, La., 1941-46; Chapl. U. S. A., 1942-45; R. Ch. Holy Comf., Charlotte, N.C., 1946-50. Exam. Chapl., 1948-50; Bd. Mngrs. Thompson Orphanage and Trng. Inst., Charlotte, 1949—; Pres. Regional Ch. Congress of Carolinas, 1947-48; Chrmn. Dept. Chr. Relations, 1950-53; Bd. Exam. Chapls., 1950—; Bp. and Coun., 1950—, all Dio. La.

NOLTING, Fred Logan (Tex.), 38 So. Southwestern St., Houston, Tex.—Cur. S. Mark's Ch., 1951—, b. Boston, July 2, 1917; s. Carl Fred Nolting and Alma May (Schaeffer). H. Sch., Maplewood, Mo.; Albion, B.A., 1943; V. T. S., B.D., 1946, D—Jan., 1946, Bp. Goodwin for Mo.; P—Sept., 1946, Bp. Scarlett. m. Betty Margaret Ferris, Sept. 25, 1945; c. two. Cur. Trin. Ch., Galveston, Tex., 1946-48; R. Calv. Ch., Bastrop, Tex., 1948-51. Publ.: Age Level Guide to Creative Teaching Aids, Dio. of Tex.

NORDMEIER, Marvin Albert (Minn.), Trinity Church, Litchfield, Minn.—R. Trin. Ch., 1950—, b. Faribault, Minn., Jan. 18, 1914; s. William Ernest Nordmeier and Anna (Hagel). H. Sch., Faribault; Concordia Coll., St. Paul, 1933-34; Concordia Coll., Springfield, Ill., 1937; Concordia Sem., 1941, D—Sept., 1947, P—Mar., 1948, Bp. Keeler. m. Bernice Phyllis Brand, July 18, 1941; c. two. Vic. Gr. Ch., Pine Island, Minn., 1946-48; Asst. Cathd. Our Merc. Sav. and Chapl. S. Jas. Sch., Faribault and Vic. Ch. Ascen., Kenyon, Minn., 1947-48; P-in-c. S. Andr. Ch., Waterville, S. John's Ch., Janesville and Calv. Ch., Waseca, Minn., 1948-50.

NORMAN, Alfred Edward (L.A.), 9235 Zamora Ave., Los Angeles 2, Cal.—Vic. S. Barn. Chap., Pasadena, 1952—, b. Los Angeles, Jan. 21, 1919; s. Augustine Norman and Lucinda (Combs). H. Sch., Belmont; Loyola; Un. So. Cal., M.Th., 1945; Un. Redlands, B.A., 1941, D—Apr., 1944, P—Nov., 1945, Bp. Stevens. Vic. S. Mart. Ch., Watts and S. Barn Ch., Pasadena, Cal., 1943-47.

NORRIS, Baxter (L.I.), 30-14 Crescent St., Astoria 2, N.Y.—R. Ch. Redeem., 1943—, b. Newton, Nfld., Sept. 9, 1888; s. Charles Norris and Amy (Green). Bp. Feild Coll.; Dioc. Theol. Coll., Montreal; Rac.; Nash., 1921, D—Dec., 1920, P—June, 1921, Bp. Weller. m. Helen Climenson, Aug. 4, 1927; c. two. P-in-c. S. Pet. Ch., Sheboygan Falls, Wis., 1921-22; Cur. S. Geo. Ch., Hempstead, L.I., 1922-24; P-in-c. S. Andr. Ch., Belle Harbor, L.I., 1924-40; P-in-c. Trin. Ch., Astoria, N.Y., 1940-42.

NORRIS, John Wyatt (Vt.), 38 High St., Brattleboro, Vt.—R. S. Mich. Ch., 1948—, b. Sioux City, Ia., Dec. 8, 1893; s. Henry Thomas Norris and Elizabeth Jane (May). H. Sch., Sioux City; Un. Pa., 1925; P. D. S., S.T.B., 1925, D—June, 1925, P—Dec., 1925, Bp. Garland. U. S. A., 1918. Cur. S. Pet. Ch., Phila., 1925-29; R. Meml. Ch.

S. Luke-the-Beloved Physician, Phila., 1929-41; P-in-c. S. Andr. Chap., Somerton, Phila., 1933-41; Lectr. Ch. Mus. and Voice, P. D. S., 1937-41; Lectr. Const. and Canons, P. D. S., 1940-41; Exec. Dir. Lawr. Hall, Chicago, 1941-45; R. S. John's Par., Poutney and P-in-c. S. Luke's Ch., Fair Haven and S. Mark's Ch., Castleton, Vt., 1945-48. Mem. Cmssn. Mus., Dio. Pa., 1925-41; Mem. Jt. Cmssn. Ch. Mus., 1937—; Secy. Jt. Cmssn. Revision Hymn., 1937—; Exec. Coun., 1946-50; Chrmn. Dept. Prom. and Publ., 1946-50; Secy. Exec. Coun., 1948—; Del. Prov. Syn., 1947, 48, 50, 51; Dep. Gen. Conv., 1949, 52; Mem. Prov. Coun., 1949—; Mem. Stndg. Com., Dio. Vt., 1950—, Chapl. A.L., Frankford Post, 1931-41, 5th Dist., Pa., 1940-41. Pres. Choral Art Soc., Phila., 1927-31; Pres. No. Shore Kiwanis Club, Chicago, 1945. Ch. Mus. Ed.: "The Living Church," 1936—; Publ.: Various Arts. in "The Living Church."

NORTH, Francis Sparling (L.I.), Nashotah House, Nashotah, Wis.—Assoc. Prof. O.T., 1951—, b. Hamilton, Ont., June 9, 1907; s. Sparling Webster North and Margaret Frances (Buchanan). Ham. Norm. Sch., 1927; Tor. Un., B.A., 1931, M.A., 1932; Trin. Coll., Tor.; G. T. S., S.T.M., 1939, D—June, 1933, P—June, 1935, Bp. of Niagara. m. Katharine Hentig Emery, 1938; c. four. Serv. in Can., 1933-35; Asst. Ch. Resurr., N.Y.C., 1936-37; Asst. Ch. Nativ., Bronx, N.Y., 1938-39; Vic. Ch. Annunc., Glendale, L.I., 1940-42; Vic. S. Mary's Ch., Hampton Bays, L.I., 1943-45; Vic. Chr. Chap. and S. Lydia's Ch., Brooklyn, N.Y., 1946; Instr. O.T. Nash., 1947-51.

NORTHROP, Douglas Beers (Ol.), 6426 Pacific Ave., Tacoma, Wash.—Vic. All SS. Ch., 1951—, b. Rutherford, N.J., May 19, 1908; s. Ellis Rhodes Northrop and Bernetta Merle (Beers). H. Sch., Middletown, N.Y.; Nash. Collg. Dept.; Colo. St. Tchrs. Coll., B.A., 1934; S. John's Theol. Sem., 1934, S.T.B., 1935; Webster Un., D.D., 1945, D—July, 1936, P—July, 1937, Bp. Jenkins. m. Ina Grace Sharpe, Aug. 5, 1937; c. two. Vic. S. Barn. Chap., Wells, Nev., 1936; P-in-c. S. Phil. Ch. in-the-Desert, Hawthorne, Nev., 1937; Vic. same, 1946-48; Cur. Chr. Ch., Williamsport, Pa., 1938-39; R. S. Matt. Ch., Jersey City, N.J., 1940-43; R. S. John's Ch., Tuckahoe, N.Y., 1943-46; R. Ch. Ascen., Vallejo, Cal., 1948-51. Mem. Bd. Rel. Educ., Dio. Har., 1938-39, Dio. Nk., 1940-43, Dio. N.Y., 1945-46; Chrmn. Visual Educ., Dio. N.Y.; Bd. Rel. Educ., 1947-48; Chrmn. Visual Educ., Dist. Nev.; Del. Prov. Syn., 1947, 49, 50, 51; Mem. Stgd. Com., 1948-51; Dean Sonoma Convoc., Dio. Sac., 1948-51.

NORTHUP, Isaac Noyes (W.N.C.), All Souls' Rectory, Biltmore, N.C.—R. All Souls Ch., 1941—, b. Baltimore, Jan. 7, 1906; c. Frederick Uptake Northup and Leafie (Lowry). City Coll., Baltimore; Johns Hop., B.A., 1927; Harv., M.A., 1928; U. T. S., 1933-35; G. T. S., 1936-37, D—May, 1937, P—Dec., 1937, Bp. Washburn. m. Josephine Manigault Gribbin, June 3, 1943; c. three. Asst. Trin. Cathd. Newark, N.J., Publ.: "Note on Suetonius Vespasianus 12" in American Journal of Philology.

NORTON, David Woodman, Jr. (Ma.), 13 Summer St., Marblehead, Mass.—R. S. Mich. Ch., 1947—, b. Quincy, Mass., Dec. 26, 1908; s. David Woodman Norton and Elizabeth Dyer (Robinson). Country Day Sch., Newton, Mass.; Harv., B.A., 1930; E. T. S., B.D., 1933, D—June, 1933, P—May, 1934, Bp. Sherrill. Cur. S. Anne's Ch., Lowell, Mass., 1933-34; R. All SS. Ch., Chelmsford, Mass., 1934-36; R. Ch. Holy Trin., Marlborough, Mass., 1936-40; Cur. Ch. Adv., Boston, 1940-43; Vic. S. Steph. Ch., Boston, 1943-47; Chapl. House Gd. Samar., Boston, Mass., 1943-47.

NORTON, George Edward (Roch.), Taylor Rd., Honeye Falls, N.Y.—Retired, 1949—, b. Hollowell, Me., Mar. 28, 1881; s. Edward Preble Norton and Sarah Mitchell (Perkins). Williston Sem., Mass.; Amh., B.A., 1906; Harv. Law Sch., 1906-07; E. T. S., B.D., 1910; Hob., S.T.D., 1927, D—May, 1910, P—June, 1911, Bp. W. Lawrence. m. (1) Lillian Drouet (dec.), Sept., 1912; c. one; (2) Lindsay Beach, Jan., 1935, S. Geo. Ch., N.Y.C., 1910-12; R. S. Mich. and All Ang. Ch., St. Louis, 1912-23; R. S. Paul's Ch., Rochester, N.Y., 1923-49.

NORTON, Merrill Andrea (Q.), P. O. Box 334, Peoria, Ill.—Vic. S. Andr. Ch., 1950—, b. Monterey, Cal., Aug. 3, 1908; s. Andrea Messina Norton and Maude (Emery). H. Sch., Pacific Grove, Cal.; Un. Cal., B.A., 1937; Ch. Div. Sch. Pac., 1940, B.D., 1943, D—Feb., 1940, Bp. Parsons; P—Sept., 1940, Bp. Dagwell. Asst. S. Dav. Ch., Portland, Ore., 1940; Vic. S. Pet. Ch., Albany and Chapl. St. Insts., Salem, Ore., 1940-42; R. Emm. Ch., Grass Valley, Cal., 1942-43; Vic. S. Paul's Ch., Elko and P-in-c. S. Barn. Ch., Wells, Nev., 1943-46; Vic. S. Luke's Ch., Hollister, Cal., 1946-48; Vic. S. Mark's Ch., Downey, Cal., 1948; Vic. Chr. Ch., Victorville and S. Paul's Ch., Barstow, Cal., 1948-50; Loc. Ten. S. Paul's Ch., Clinton, Okla., 1950.

NORVELL, William Cameron (M.), Lone Pine Rd., Bloomfield Hills, Mich.—Cur. Chr. Ch., Cranbrook, 1952—, b. Detroit, Mich., Sept. 4, 1911; s. William Morrison Norvell and Mary Gurtrude (Cameron). H. Sch., Grosse Point, Mich.; Trin., B.S., 1933; V. T. S., 1949-52, D—

Dec., 1951, P—June, 1952, Bp. Emrich, m. Frances Deborah Burt, June 26, 1937; c. three.

NORWOOD, Percy Varney (C.), 2145 Orrington Ave., Evanston, Ill.—Prof. Eccl. Hist., S.-W. T. S., 1921—; Rgstr. Dio. C., 1929—, b. Salem, Mass., Jan. 3, 1884; s. Elbridge Norwood and Mary A. (Varney). Harv., B.A., 1906, M.A., 1907; Oxon., 1916-17; Berk., 1911, B.D., 1919, S.T.D., 1949; N. W., Ph.D., 1930. D—June, 1911, Bp. W. Lawrence; P—May, 1912, Bp. C. B. Brewster, m. Irene Fike, Aug. 4, 1925; c. one. Cur. S. Jas. Ch., New London, Conn., 1911-12; R. Gr. Ch., Stafford Springs, Conn., 1912-16; John Henry Watson Fell. Berk., 1916-18; Instr., same, 1917-19; Prof. Liturgics, same, 1919-21. Exam. Chapl., Dio. Conn., 1919-21; Mem. Lit. Cmsn., 1933—, Assoc. Ed.; Anglican Theological Review; Historical Magazine, 1947—. Author: "Progress and Prospects in Christian Reunion" (Hale Sermon); Publ.: numerous arts. and reviews in theol. journals.

NOSEWORTHY, Donald Wilbur (M.), 39 Pleasant St., Saugus, Mass.—R. S. John's Ch., 1950—. b. St. John's Nfld., Dec. 31, 1921; s. Alexander Noseworthy and Bertha Ida (Harnett). H. Sch., Montreal, Que.; McGill, B.A., 1942; Dioc. Theol. Coll., Montreal, L.Th., 1947. D—Dec., 1946, P—Sept., 1947, Bp. of Montreal, m. Natalie H. Jones, July 10, 1947; c. two. Serv. in Can., 1947-50.

NOSTRAND, George Franklin (O.), 174 Proctor Blvd., Utica, N.Y.—R. Calv. Ch., 1952—. b. Jamaica, N.Y., May 28, 1912; s. Elijah H. Nostrand and Ida Josephine (Maeder). H. Schs., Jamaica and Hempstead; Amh., B.A., 1934; U. T. S., 1934-36; G. T. S., S.T.B., 1937. D—May, 1937, Bp. Davenport; P—Nov., 1937, Bp. Washburn, m. Dorothy Moore, June 24, 1940; c. three. Asst. to R. S. Luke's Ch., Montclair, N.J., 1937-40; R. S. Eliz. Ch., Ridgewood, N.J., 1940-44; Asst. S. Geo. Ch., N.Y.C., 1944; R. S. Phil. Ch., Cleveland, O., 1945-47; Chapl. West. Res. Un., O., 1947-51.

NOURSE, John Walter (Vt.), 126 Convent Ave., Rutland, Vt.—P-in-c. Trin. Ch., 1946—. b. Rutland, Vt., May 25, 1881; s. Charles Eugene Nourse and Elvira Nellie (Phillips). H. Sch., Rutland. D—June, 1946, P—Mar., 1950, Bp. Van Dyck.

NUGENT, Charles Francis (L.I.), 500 E. 24th St., Brooklyn 10, N.Y.—R. Ch. Nativ., 1952—. b. Yonkers, N.Y., Apr. 14, 1903; s. Charles F. Nugent and Ida May (Ryer). H. Sch., N.Y.C.; Line. Sch., N.Y.; Trin. B.A., 1933, M.A., 1934; E. T. S., 1934; G. T. S., 1941. D—June, 1941, P—Dec., 1941, Bp. Budlong, Vic. S. Andr. Ch., Marbledale, Conn., 1941-43; Cur. S. Mich. Ch., Litchfield, Conn., 1941; Cur. ni-c. same, 1942; R. Ch. Messiah, Rhinebeck, N.Y., 1943-49; Chapl. Seamen's Ch. Inst. and U.S. Mar. Hosp., S.I., N.Y., 1949-52. Secy. Dutchess Co. Convoc. 1946-49. Mem. Conn., 1946-49; Mem. Bd. Mngrs. Dioc. Mssy. Ch. Ext. Soc., 1948-49.

NUGENT, Leighton Howard (Cal.), 150 Jordan Ave., San Francisco, Cal.—R. Trin. Ch., 1944—. b. Wilmington, Del., Oct. 24, 1894; s. Edward Nugent and Mary Jane (Butcher). H. Sch., Centreville; Goldey Commer. Coll.; Wash. Coll.; Benton Coll. Law, L.L.B.; G. T. S., 1917. D—Sept., 1917, P—Dec., 1918, Bp. Adams, m. Helen Amelia Allen, 1919; c. two. Actg. R. S. John's Ch., Jersey City, N.J., 1919-20; Cur. S. Pet. Ch., St. Louis, 1920; Actg. R. same, 1921-23; R. S. John's Ch., St. Louis, 1923-44.

NULL, Thurlow Washburn (S.H.B.), Taneytown, Md.—Retired, 1945—. b. Near Taneytown, Md., Nov. 13, 1877; s. Francis Cleveland Null and Laura Virginia (Bolingier). Milton Acad., Md.; Johns Hop. and Gettysburg, summers; Gettysburg Sem., B.D., 1905. D—May, 1907, P—Dec., 1908, Bp. Darlington, m. Anna Belle Witherow, Sept. 28, 1905; c. four. R. S. John's Ch., Laporte, and S. John's Ch., Eaglesmere, Pa., 1907-09; R. Trin. Ch., Steelton, Pa., 1909-10; R. Trin. Ch., Fostoria, O., 1910-15; R. S. John's Ch., Kearsarge, Mich., 1915-20; P-in-c. Prince of Peace Ch., Gettysburg, Pa., 1920-32.

NURSE, Oscar Joseph (L.A.), 1788 No. Madison St., Pasadena, Cal.—Retired, 1951—. b. Ont., Can., Feb. 9, 1883; s. Joseph Nurse and Mary Ann (Wheeler). H. Sch., Orangeville, Ont.; Tor., B.A., 1908, M.A., 1910; Wyc., 1910. D—May, 1910, P—June, 1911, Bp. of Toronto, m. Eva Jane Taylor, June 18, 1913; c. four. Serv. in Can., 1911-28. R. Trin. Ch., Escondido, Cal., 1929-31; R. S. Pet. Ch., San Pedro, Cal., 1931-51.

NUTTER, Edmondson John Masters (M.), 20 Perry St., New York 14, N.Y.—Retired, 1949—. b. Bradford, Eng., Nov. 3, 1879. Leeds Un.; Nash., 1911, B.D., 1913, D.D., 1925, D.C.L., 1943. D—May, 1910, P—May, 1911, Bp. Webb, D-in-c. S. Paul's Ch., Columbus, Wis., 1910; Asst. P. Gr. Ch., Chicago, 1911-13; R. S. John's Ch., Chicago, 1913-17; R. Ch. Messiah, Detroit, 1918-25; Dean Faculty and Pres., Nash., 1925-47.

NYBERG, David Emil (Spok.), 503 E. Chestnut St., Yakima, Wash.—Cur. S. Mich. Ch., 1951—. b. St. Maries, Ida., Dec. 26, 1924; s. Frederick Emil Nyberg and Emma (Davis). H. Sch., St. Maries; Gonzaga Un., B.A., 1948; Nash., B.D., 1951. D—Sept., 1950, P—June, 1951, Bp. Cross, m. Virginia Marie Rickman, May 22, 1946.

NYBERG, Lawrence Albin (Ma.), 97 Rumford Ave., Mansfield, Mass.—Prot. Chapl. Norfolk Prison Colony and Supply Ch. S. John Evang., 1952—. b. Dorchester, Mass., Dec. 22, 1910; s. Albin Nyberg and Hilma Abrahamson. Pub. Sch., Dennis; Gordon Coll., B.Th., 1934; Andover-Newton Theol. Sch.; E.T.S., B.D., 1939. D—June, 1939, P—Dec., 1939, Bp. Sherrill, m. Grace Anna Young, Jan. 1, 1935; c. two. P-in-c. S. Mary's Ch., Rockport, Mass., 1939-41; R. Trin. Ch., Randolph, Mass., 1941-46; Soc. Serv. Dept., Boston, 1946; R. Ch. Our Sav., Middleboro, Mass., 1947-52.

NYBLADH, Carl Oscar. Died November 5, 1951. For data see Edition 1950.

NYE, Rowland Forrest (N'k.), 454 Stuyvesant Ave., Lyndhurst, N.J.—R. S. Thos. Ch., 1945—. b. Woodstock, Vt., Apr. 27, 1896; s. Forrest Anderson Nye and Ella (Beyette). Meadville Theol. Sch., 1920; Manchester Coll., Oxon.; G. T. S. D—June, 1926, Bp. Lines; P—Dec., 1926, Bp. Stearly, m. Mattie E. Casey, Mar. 29, 1922. Form. Unitar. Min.; Lay-R-in-c. S. Geo. Ch., Newark, N.J., 1925-26; P-in-c. same, 1926-27; Vic. Gr. Ch., E. Rutherford and S. Paul's Ch., Wood Ridge, N.J., 1927-34; Vic. Ch. Redeem., Palisades Park and S. John's Ch., Englewood, N.J., 1934-36; Vic. S. Paul's Ch., No. Arlington, N.J., 1936-39; Vic. S. Thos. Ch., Lyndhurst, N.J., 1939-45.



OAKES, Donald Thomas (N'k.), 1272 3-Chome, Ikebukuro, Toshima-ku, Tokyo, Japan—Instr. S. Paul's Un., Tokyo, Jap., 1949—. b. New York, N.Y., Sept. 20, 1923; s. Chester Adolphus Oakes and Evelyn Esther (Judge). H. Sch., Teaneck, N.J.; Dart., B.A., 1943; E. T. S., B.D., 1949. D—June, 1949, Bp. Washburn, P—Jan., 1950, Bp. of Tokyo for N'k. m. Jean Lashbrook, Sept. 4, 1948; c. one. Publ. w. Anson B. Haughton: "Artificial Insemination—A Pastoral Problem."

OAKES, Frederick Warren. Died April 17, 1951. For data see Edition 1950.

OAKES, George Bingham (Wyo.), Box 175, Fort Washakie, Wyo.—Mssy. Dist. Wyo., 1947—. b. Norristown, Pa., Dec. 27, 1905; Colo. St. Tchrs. Coll.; S. John's, B.A. D—Apr. 19, 1934; c. one. R. Ch. Asseley, Salida, Colo., 1931-May, 1931, P—Nov., 1931, Bp. Ingley, m. Helen Daniels, 41; R. Ch. Ch., Canon City, Colo., 1941-47.*

OBERTHOLTZER, Herbert Ivon (Cal.), 2707 Terrace Way, Bakersfield, Cal.—Retired, 1950—. b. Berlin, Ont., Dec. 22, 1881; s. Henry Erb Obertholtzer and Harriet Martha (Aldous). Ken., B.A., 1904; G. T. S., 1909, B.D., 1915. D—June, 1909, Bp. J. H. White; P—Dec., 1909, Bp. Wells, m. Betsy Stark Blewett (dec.), June 20, 1916. Roslyn, Wash., 1909-11; S. Jas. Ch., Spokane, Wash., 1911-14; Asst. S. Matt. Ch., N.Y.C., 1914-15; R. S. Jas. Ch., Bozeman, Mont., 1915-17; Secy. Y.M.C.A., France, 1918-19; Gr. Ch., Ellensburg, Wash., 1919-21; Dir. Rel. Educ., Dio. Ol. and Dist. Spok., 1921-23; Vic. S. Edm. Mssn., Richmond, Cal., 1923-30; R. S. Paul's Ch., San Rafael, Cal., 1930-38; Vic. S. John's Ch., Capitola, Cal., 1939-40; Vic. S. Steph. Ch., Gilroy, Cal., 1940-50. Exam. Chapl., Dio. Cal.

O'BRIEN, Joseph William (N.C.), 903 W. Markham St., Durham, N.C.—Chapl. Episc. Stds., Duke and P-in-c. S. Jos. Ch., 1951—. b. Sandusky, O., Oct. 26, 1916; s. Rev. Alexander Henry O'Brien and Winnifred (Zeller). H. Sch., E. Liverpool, O.; Georgetown Coll., B.A., 1938; Colgate-Roch. Div. Sch., B.D., 1942; Duke, M.A., 1949. D—Oct., 1945, P—June, 1946, Bp. Penick, m. Eula Lillian Collins, June 19, 1943; c. one. Asst. R. Calv. Par., Tarboro, N.C., 1944-46; P-in-c. Chr. Ch., Walnut Cove, Trin. Ch., Mt. Airy and S. Phil. Ch., Germantown, N.C., 1946-47; P-in-c. S. John's Ch., Battleboro, N.C., 1947-51.

O'BRIEN, Raymond Mansfield (N.Y.), Grace Church, Church St., Elmira, N.Y.—R. Gr. Ch., 1952—. b. Howes Cave, N.Y., Sept. 11, 1908; s. Michael Joseph O'Brien and Ethel May (Hunt). H. Sch., Cobleskill, N.Y.; Col., B.A., 1931; G. T. S., 1931-33; S.-W. T. S., S.T.B., 1934. D—Apr., 1934, Bp. Oldham; P—Dec., 1934, Bp. Stewart, m. Harriet Bourne Foster, Oct. 23, 1935; c. three. Asst. Ch. Atone, Chicago, 1934-35; P-in-c. Trin. Ch., Niles Center, Ill., 1935-37; R. Trin. Ch., Logansport, Ind., 1937-39; Asst. S. Paul's Ch., Evansville, Ind., 1939-41; R. Ch. Ascen., West Park, N.Y., 1941-45; Dir. Rel. Educ. and Youth Wk., Dio. N.Y., 1945-46; R. S. Pet. Ch., Peekskill, N.Y., 1946-52.

OCHOA, Antonio José (P.Z.), 506 E. 82 St., New York, N.Y.—b. Girardota, Antioquia, Colombia, July 20, 1910; s. Juan de Jesús Ochoa and Celia (Sierra). Normal Sch.; V. T. S., B.D. D—Nov., 1941, P—Nov., 1941, Rom. Ch. Rec'd. Dec. 8, 1946, m. Jewel Mae Harper, Mar. 1, 1948; c. two. P-in-c. Mssn., Barranquilla, Colombia, 1947-48; P-in-c. Chr. Ch., Colon, P.C.Z., 1948-50; P-in-c. Colombian Mssns., S.A., 1950-51.

O'CONNELL, James William (Dal.), 400 So. Church St., Paris, Tex.—R. Holy Cross Ch., 1944—. b. Minneapo-

- lis, Feb. 5, 1909; s. James William O'Connell and Annette E. (Watson). H. Sch., Minneapolis; Un. Minn., B.A., 1930, M.A., 1931; S.-W. T. S., spec. stdt., 1940-41. D—Dec., 1941, Bp. Keeler; P—June, 1942, Bp. McElwain. m. Mildred B. Noren, June 10, 1933. R. S. Paul's Ch., Owatonna, P-in-c. S. Pet. Ch., Kasson and S. Matt. Ch., W. Concord, Minn., 1942-44; P-in-c. Trin. Ch., Bonham and Chr. Ch., Clarksville, Tex., 1944-47. Del. Prov. Syn., 1946, 51; Chrmn. Dioc. Dept. Prom., 1948, 1950-52; Mem. Com. Const. & Canons, 1947-51; Mem. Bd. Exam. Chaps., 1949-52; Chrmn. Dioc. Dept. Pubs., 1951—Ed. and Publ.: "The Church News," Dio. Dal., 1946—.
- O'CONNOR, Henry Nelson (Md.)**, 222 No. Carrollton Ave., Baltimore 23, Md.—R. S. Luke's Ch., 1920—D—June, 1916, P—Dec., 1916, Bp. Tuttle. R. S. Alb. Ch., St. Louis.*
- O'DELL, James Lewis (Lex.)**, 10 Mendon St., Hopedale, Mass.—R. Trin. Ch., Milford, 1952—b. La Grange, Ky., Sept. 1, 1925; s. Harry Dallas O'Dell and Allie May (Osborne). H. Sch., Berea, Ky.; Berea Coll., B.A., 1946; E. T. S., B.D., 1949. D—June, 1949, P—Feb., 1950, Bp. Moody. Vic. S. John's Ch., Corbin, Ky., 1949-52.
- OGBURN, John Taylor (L.I.)**, 141 Bergen St., Brooklyn 2, N.Y.—In-c. S. Cyp. Ch., 1933—b. Virginia, Aug. 31, 1881; s. Olden Ogburn and Rosa (Hayes). Cen. Un., B.A., 1915; Un. So.; Un. Minn., Ph.D., 1916; Bp. Payne Div. Sch., 1910; S. Paul Un., 1907. D—June, 1910, Bp. Randolph; P—May, 1912, Bp. B. D. Tucker. m. Christina Roderick, June, 1912. P-in-c. Ch. Epiph., Blackstone, Va., 1910-12; S. Aug. Chap., Youngstown, O., 1912; Ch. Holy Comf., Harrisburg, Pa.; S. Phil. Ch., Syracuse, N.Y. Author: "The Church and the Negroes," 1914.*
- OGILBY, Lyman Cunningham (P.I.)**, Brent School, Baguio, P.I.—Asst. Chapl. and Tchr. Brent Sch., 1949—b. Hartford, Conn., Jan. 25, 1922; s. Rev. Remsen Brinckerhoff Ogilby and Lois Manley (Cunningham). Loomis Sch., Conn.; Ham., B.S., 1943; E. T. S., B.D., 1949; Grad. Stdy. Trin. Coll. D—June, 1949, Bp. Budlong; P—July, 1950, Bp. Binsted. Lt. U. S. N. R., 1943-46.
- O'GRADY, Gerald Burnett Jr. (Conn.)**, 69 Vernon St., Hartford 6, Conn.—Chapl. and Asst. Prof. Rel., Trin. Coll., 1946—b. Paterson, N.J., Jan. 21, 1920; s. Gerald Burnett O'Grady and Florence (Eastwood). S. Thos. Choir Sch.; H. Sch., Wash., D.C.; Wms., B.A., 1940; E. T. S., B.D., 1943. D—Jan., 1943, Bp. W. A. Lawrence; P—Jan., 1944, Bp. Peabody. m. Ann Gilman Nichols, Feb. 6, 1943; c. three. Chapl. Episc. Stds., Cor. and Asst. S. John's Ch., Ithaca, N.Y., 1943-46. Rel. Counsellor, Wells Coll., 1944-45; Prov. Com. Coll. Wk., 2nd Prov., 1944-46; same, 1st Prov., 1948-51, Chrmn., 1949-51; Chrmn. Dioc. Coll. Wk. Com., 1948-51; Conn. Coun. Chs., 1949—Exec. Com., Natl. Assoc. Coll. and Un. Chaps., 1948-49. Publ.: "The Chapel of Trinity College," 3rd Ed., 1951; arts. in *Fourth and Living Church*.
- O'HARA, Robert Daniel (EauC.)**, 608 Third St. W., Ashland, Wis.—R. S. Andr. Ch., 1951—b. Waukegan, Ill., Jan. 11, 1913; s. Charles Joseph O'Hara and Lillie Belle (Howe). H. Sch., Waukegan Twp.; Lake Forest Coll., De Paul Un.; Bex., 1945-47. D—July, 1947, P—May, 1948, Bp. Daniels. m. Mildred Janet Bowater, Oct. 15, 1937; c. one. Lay-Vic. Trin. Ch., Thermopolis, Wyo., 1944-45; Vic. S. Matt. Ch., Glendive, Mont., 1947-49; Can. S. Mich. Cathd., Boise, Ida., 1950-51.
- O'HEAR, John Legaré (O.)**, 2747 Fairmount Blvd., Cleveland Hghts., O.—R. S. Paul's Ch., 1947—b. Charleston, S.C., Oct. 20, 1916; s. James O'Hear and May Postell (Jones). H. Sch., Charleston; Coll. Charleston, B.S., 1938; V. T. S., B.D., 1943. D—Sept., 1943, Bp. A. S. Thomas; P—June, 1944, Bp. B. D. Tucker. m. Mary Elliott Harrigan, Sept. 26, 1943; c. two. Asst. R. S. Paul's Ch., Cleveland, O., 1943-47. Mem. Stndg. Com.; Dioc. Coun.; Exam. Chapl., Dio. O.
- OHLHOFF, Jacob Henry (Cal.)**, 108 Eldridge Ave., Mill Valley, Cal.—b. New York City, Sept. 16, 1885; s. Jacob Henry Ohlloff and Catherine Elizabeth (Keck). H. Sch., N.Y.C.; S. Steph., B.A., 1909; Berk., 1912. D—June, 1912, P—May, 1913, Bp. Greer. m. (1) Alice Taft Keeler (dec.), June 19, 1920; c. three; (2) Dorothy Maling, May 9, 1934. Supt. Canon Kip Commun. House and Chapl. S. Luke's Hosp., San Francisco.
- OHSE, Albert Henry Christian (N.Y.)**, Sparkill, N.Y.—R. Chr. Ch., 1932—b. Brooklyn, N.Y., Oct. 8, 1893; s. Louis Ohse and Emma (Kapmeyer). Phil. Exeter Acad.; N.H.; Colomb.; G. T. S., S.T.B., 1925. D—Mar., 1923, Bp. Lloyd; P—Dec., 1924, Bp. Manning. Asst. Ch. Ascen., W. New Brighton, S.I., 1925-28; R. All SS. Ch., Mariners Harbor, S.I., 1919-29; Chapl. Soc. Serv. Dept., Seamen's Ch. Inst., N.Y.C., 1928-29; Asst. Chr. Ch., N.Y.C., 1929-32; P-in-c. S. Steph. Ch., Pearl River, N.Y., 1934-42.
- OKIE, Packard Laird (Lib.)**, 281 Fourth Ave., New York 10, N.Y.—Prof. Cuttington Coll. and Div. Sch., Liberia, 1950—b. Marshallton, Del., June 28, 1917; s. William Richardson Okie and Charlotte Goldsborough (Laird). Episc. H. Sch., Va.; Pr., 1939; V. T. S., 1942. D—May, 1942, P—Nov., 1942, Bp. H. St. G. Tucker. m. Mary Edith Collett, Jan. 8, 1949. Prin. S. John's Sch., Robertsport, Lib., 1942-45 and 1947-48; Actg. Episc. Chapl. Pr., Princeton, N.J., 1945-47; Princ. Episc. Village Schs., Cape Mount, Lib., 1948-49.
- OLAFSON, Harold Summerfield (L.I.)**, 157 St. Paul's Pl., Brooklyn 26, N.Y.—R. S. Paul's Ch., Flatbush, 1933—b. Brooklyn, N.Y., Dec. 19, 1895; s. Olaf Olafson and Helen Agnes (Chittick). G. T. S., 1918; Trin.; Colomb., B.A.; Un. Paris, Ecole des Chartes, 1926-27; Nash., D.D., 1942. D—June, 1918, Bp. C. B. Brewster; P—June, 1919, Bp. Bliss for Conn. Vice-R. and Mstr. Hist., Hoosac Sch. for Boys and Asst. All SS. Ch., Hoosick, N.Y., 1918-30; Asst. S. Geo. Engl. Ch., Paris, 1926-27; Assoc. R. S. Paul's Ch., Flatbush, Brooklyn, N.Y., 1930-33. Secy. Dioc. Coun., 1934-37; Exec. Com. Archdya. Brooklyn; Dep. Gen. Conv., 1937, 40, 43, 46, 49; Chrmn. Cmssn. Unity, 1939-43; Commissary to Archbp. of B.W.I., 1941; Chanc. Cathd. Chapt., 1943—; Cmssn. Chr. Soc. Relations, 1943-49; Jt. Cmssn. Compulsory Retirement Clergy, 1943—; Jt. Cmssn. Definition Communicant, 1943-46; Cmssn. Holy Matr., 1945—; Pres. Stndg. Com., 1946—; Vice-Pres. Estate of Dio. L.I., 1946—; Gr. Chapl., Gr. Lodge Masons, N.Y., 1936—; Chrmn. Case Com. Brooklyn Bureau Charities, 1931-44; Pres. Alumni Assn., G. T. S., 1941-43; Mstr. Montauk Lodge, F. and A.M., N.Y., 1944-45; Chrmn. Com. Ch. Arch.; Com. Prayer Bk.
- OLDHAM, Rt. Rev. George Ashton**, Bishop's Lodge, Norfolk, Conn.—Retired, 1950—b. Sunderland, Eng., Aug. 15, 1877; s. Joseph Rodgers Oldham and Annie Elizabeth Shaw (Banks). Priv. Schs., Eng.; Pub. Sch., Cleveland; Cor., B.A., 1902; G. T. S., B.D., 1905, S.T.D., 1925; S. Steph., D.D., 1922; Berk., D.D., 1925; Un. Vt., D.D., 1936; Un. Tor., D.D., 1942; Colomb. Grad. Wk.; Harv. and Oxon., Spec. Course; Hob., L.H.D., 1949. D—June, 1905, Bp. C. T. Olmsted; P—June, 1906, Bp. Greer. Con. Bp. Coadj. of A., Oct. 24, 1922, m. Emily Pierrepont Gould, Jan. 15, 1915; c. four. Cur. Gr. Ch., N.Y.C., 1905; Cur. S. Thos. Ch., N.Y.C., 1906-08; Chapl. Colomb., 1905-08; Instr. Deaconess Trng. Sch., 1905; R. S. Luke's Ch., N.Y.C., 1909-17; R. S. Ann's Ch., Brooklyn, N.Y., 1917-22; Bp. Coadj. of A., 1922-29; Bp. of A., 1929-50. Mem. Dioc. Bd. Rel. Educ., 1915-17; Prov. Bd. Rel. Educ., 1917; Trust. S. Luke's Home, N.Y.C.; Mem. Natl. Cmssn. Evang.; Chrmn. Bd. Governors, Summer Schs., 2nd Prov.; Mem. Cmssn. World Faith and Order; Mem. Lit. Cmssn.; Fed. Coun. Chs.; Pres. Prov. 2; Mem. Exec. Com., Fed. Coun. Chs.; Mem. Cmssn. Internat. Affairs, World Coun. Chs.; Pres. Cmssn. Ch. Archd. and Allied Arts; Pres. Cmssn. Ch. Flag and Seal; Mem. Consultative Body, Lambeth Conf.; Mem. Cmssn. Deaconesses; Mem. Cmssn. Eccl. Relations; Mem. Cmssn. J. & E. Mssn.; Mem. Cmssn. Eur. Chs.; Chrmn. Spec. Cmssn. Episc. Ch., C. of E., 1944. Pres. Albany Co. Branch, Foreign Policy Assn.; Pres. Albany World Court Com.; Mem. Cmssn. Internat. Justice and Goodwill; Vice-Pres. Amer. Branch Angl. Soc.; Mem. The Pilgrims; Coun. on For. Relations, Amer. Acad. Polit. Sc.; Pres. World Alliance for Internat. Friendship through Chs. Mem. Neumen Soc. Publ.: "A Fighting Church"; "The Catechism Today," printed in both Engl. and Japanese; "Lambeth Through American Eyes," in series on 1930 Lambeth Conf.; "America First," a composition on this slogan, printed as a card and poster and included in some twenty anthologies and textbooks; "The Soul," a section of Presiding Bishop's Book for Lent, 1936; "The Redeemer."
- OLDHAM, John Lorraine (Ala.)**, St. Luke's Rectory, Jacksonville, Ala.—R. S. Luke's Ch., Jacksonville, 1947—; Sdt. Pastor Jacksonville St. Tchr. Coll., 1942—b. Liverpool, Eng., June 12, 1882; s. Joseph Rodgers Oldham and Annie Elizabeth Shaw (Banks). Ken., B.A., 1907; Bex., 1909. D—June, 1909, P—June, 1910, Bp. W. A. Leonard. m. (1) Olga Caroline Wellington (dec.), July 1, 1913; (2) Billie Jane Watkins, June 17, 1919; c. three. Cur. S. Luke's Chap., Trin. Par., N.Y.C.; Cur. Emm. Ch., Baltimore; R. S. Paul's Ch., Watertown, N.Y.; Civ. Chapl. World War I, 1918; R. S. Pet. Ch., McKinney, Tex., 1919-23; Trin. Ch., Martinsburg, W.Va., 1923-31; R. S. Mary's Par., Jacksonville, Fla., 1931-42; R. Ch. S. Mich. and All Ang., Anniston, Ala., 1942-47. Mem. Dioc. Bd. Rel. Educ., 1916; Mem. Bd. Mgrs., 1916, both Dio. C.N.Y.; Mem. Stndg. Com.; Bd. Mssns.; Pens. Fund; Com. Faith and Order; Mem. W.Va. Jt. Dioc. Bd. Rel. Educ., 1925; Chrmn. Cmssn. Evang., 1927-31; Chrmn. Bd. Rel. Educ., 1927-31; Mem. Cmssn. Rel. Educ., 3rd Prov., all Dio. W.Va.; Dean Convoc., W.Va., 1927-28; Mem. Dept. Mssns., 1934; Natl. Crusader, Dio. Fla., 1927; Dep. Prov. Syn., 1932, 33, alt. 1935, 36; Alt. Gen. Conv., 1925, 28, 37; Dep. Gen. Conv., 1934; Chrmn. Field Dept., 1933—; Chrmn. Com. Centenary and three year Program Forw. Move., 1935—; Exam. Chapl., 1936—; Court of Array, 1936—; Exec. Coun., 1932—; Author: Wkly. col. in Jacksonville News, Jacksonville, Ala.
- O'LEARY, William Patrick Dillon (W.M.)**, 200 E. Scott St., Grand Ledge, Mich.—R. Trin. Ch., 1951—b. Cleveland, Dec. 24, 1910; s. Patrick Timothy O'Leary and Elizabeth Lille (Dillon). H. Sch., Cleveland; Cleveland Coll.; Nash. Collgt., 1933; Nash., B.D., 1936. D—

June, 1935, Bp. Ivins; P—June, 1936, Bp. C. Gray for Mil. m. Eleanor Francis Ricks, June 15, 1942; c. three. Vic. S. Mark's Ch., Beaver Dam and S. Paul's Ch., Columbus, Wis., 1936-38; Asst. S. Paul's Cathd., Fond du Lac, Wis., 1938-40; Spec. Instr. Hist. and Engl., Mich. Coll. Mining and Tech., 1943-51. Mem. Bp. and Coun., 1944-51; Mem. Bd. Exam. Chapl., 1944-51, Chrmn., 1946-51; Mem. Stndg. Com., 1944-51; Pres., 1950-51; Chrmn. Com. Chr. Soc. Relations, 1951—; Dep. Gen. Conv., 1946, 49.

OLIVER, Norman Gould (S.H.B.), 2619 Q St., Lincoln, Neb.—In-c. Central Ch., 1949—, b. Burlington, N.J., Sept. 1, 1887; s. Edmund Dixon Oliver and Mary Jane (Malley). Van Rensselaer Sem. Prep. Sch.; Buc., B.A., M.A., 1911; Chi., B.D., 1914. D—July, 1942, Bp. Taft. m. Martha Ehlers, July 28, 1914; c. two. Tch. N.T. Greek, Wilmington, Del.; Evanston, Ill.; Drexel Hill, Pa.; Evansville, Wis.; Army U. M. C. A., World War I.

OLIVEROS, Robert Lovell (S.C.), 207 Christian St., Cheraw, S.C.—R. S. Dav. Ch., 1950—. b. Charleston, S.C., Feb. 8, 1920; s. Lovell Lott Oliveros and Evelyn Elisabeth (Kenan). H. Sch., Charleston; Cit., B.A., 1941; Un. So., B.D., 1949; Oxon., 1950-51. D—July, 1949, P—May, 1950, Bp. Carruthers. m. Rosa Richards Burnet, Feb. 21, 1943; c. three. D-in-c. S. Dav. Ch., Cheraw, S.C., 1949-50.

OLLERMAN, Franz Alexander (M.), 16545 Wisconsin St., Detroit 21, Mich.—R. S. Tim. Ch., 1952—. b. Armour, S.D., Mar. 22, 1913; s. Alexander Franz Ollerman and Hazel (Corneau). H. Sch., Yankton, S.D.; Yankton Coll., B.A., 1934; Berk., S.T.B., 1949. D—May, 1949, Bp. Jenkins for S.D.; P—Nov., 1949, Bp. W. B. Roberts. m. Waunita G. Axlund, Mar. 21, 1936; c. four. Vic. S. Paul's Mssn., Vermillion, Gr. Ch., Hurley and Gd. Samar. Ch., Parker, S.D., 1949-52. Chapl. Episc. Stds. Un. S.D., 1949-52.

OLMOS, Mario Ramires (Sw.Bra.), Rosario, R.G.S., Braz.—In-c. Ch. Transfig.—D—Mar., 1931, P—Dec., 1933, Bp. W. M. M. Thomas. In-c. Nazarene Ch., Livramento, R.G.S., Braz.*

OLMSTEAD, Henry Buckland. Died March 14, 1952. For data see Edition 1950.

OLORENSHAW, Sidney Robert (C.), 99 West 21st St., Chicago Hghts, Ill.—P-in-c. S. Ambr. Ch., 1951—. b. Leamington Spa, Eng., Apr. 3, 1913; s. Robert Olorenshaw and Elizabeth Brewer (Walton). Cowley Boys' Sch., Middlesex, Eng.; Brohd. S. Paul, Yorkshire, Eng. D—Aug., 1948; Bp. of Knarborough; P—June, 1949, Bp. of Frederickton. Serv. in Can., 1948-49.

OLSEN, Howard Carlton (R.I.), 11 Greenwich Ave., East Providence, R.I.—Asst. R. S. Mart. Ch., Providence, 1950—. b. Rehoboth, Mass., Oct. 15, 1916; s. James Carlton Olsen and Nellie Isabel (Callahan). H. Sch., East Providence, R.I.; Br., B.A., 1938. D—Apr., 1950, P—Oct., 1950, Bp. Bennett. Lay-R-in-c. Calv. Ch., Pascoag, R.I., 1946-50. Mem. Chapl. Staff R.I. State Inst., 1940-50. Art.: "The Episcopal Church and the Civil War," (New Eng. Soc. Studies Bulletin).

OLSEN, Leslie Skerry (N.I.), 116 So. 3rd St., Elkhart, Ind.—R. S. John's Ch., 1943—. b. Fruita, Colo., June 29, 1912; s. Hans Christopher Olsen and Eva E. (Skerry). H. Sch., Eau Claire, Wis.; Carl., B.A., 1934; S.-W. T. S., B.D., 1937, S.T.M., 1938. D—Dec., 1936, P—June, 1937, Bp. Wilson. m. Erna Litchfield, Mar. 5, 1935; c. two. P-in-c. S. Paul's Ch., Hudson, Trin. Ch., River Falls and S. John's Ch., Ellsworth, Wis., 1937-43; R. S. John's Ch., Bristol, Ind., 1946-51. Dir. Young People's Camp, Dio. Eau.C., 1938-43; Dep. Gen. Conv., 1940, 49; Mem. Field Dept., 1944-46; Mem. Stndg. Com., 1945-47, 49—; Chrmn. Dept. Publ., 1945-49; Chrmn. Dept. Prom., 5th Prov., 1951—. Ed.: "The Beacon," Dio. N.I., 1945-51.

OLSEN, Olof Gillis (W.Va.), 4720 11th Ave., No., St. Petersburg, Fla.—Retired, 1949—. b. West Haven, Conn., July 26, 1881; s. Andrew Olsen and Ulrika Wilhelmina (Kuylenstierna). S. Steph.; Sea., 1916. D—June, 1916, Bp. Edsall; P—July, 1917, Bp. Acheson for Minn. m. Marian Rosenfield, Apr. 10, 1918; c. three. Cur. Chr. Ch., W. Haven, Conn., 1917-18; Asst. Trin. Ch., Mt. Vernon, N.Y., 1918-22; R. Chr. Ch., Wortendyke, N.J., 1922-27; P-in-c. Gr. Ch., Ravenswood and S. John's Ch., Ripley, W.Va., 1927-29; P-in-c. Ch. Incarn., Ronceverte and S. Jas. Ch., Lewisburg, W.Va., 1929-33; P-in-c. S. John's Ch., Marlinton and Gr. Ch., Clover Lick, W.Va., 1929-49.

OLSEN, Torben Rhye (L.A.), Hq. Nyrberg Mil. Post 7810, A.P.O. 696, c/o Postmaster, N.Y., N.Y.—Chapl. U. S. A., 1949—. b. Albert Lea, Minn., Dec. 15, 1912; s. Rev. Olaf Rhye and Anna Olsen. H. Sch., Oakland, Cal.; Un. Cal., 1935; Concordia Coll., 1935; Ch. Div. Sch. Pac., 1939. D—Feb., 1939, Bp. Parsons; P—Sept., 1939, Bp. Bartlett. m. Lucille F. Berg, June 7, 1937. Vic. Ch. Redeem., Salmon, Ida., 1939-41; Mssn. Gd. Shpd., Ft. Hall, Ida., 1941-42; R. Ch. Sav. Hanford, Cal., 1942-47; R. S. Andr. Par., Torrance, Cal., 1947-49.

OLSON, Albert Henry (Cal.), 507 Santa Barbara Rd., Berkeley, Cal.—R. All Souls' Ch., 1950—. b. San Francisco, June 3, 1910; s. Albert Cornelius Olson and Louise (Olson). H. Sch., San Francisco; North Park Theol. Sem., 1936; S.-W. T. S., L.Th., 1949; San Jose St. Coll., Cal.,

B.A., 1944; Stanford, M.A., 1948; Ch. Div. Sch. Pac., B.D., 1949. D—June, 1940, Bp. Ivins for C.; P—Dec., 1940, Bp. Randall. m. Kristine Otterbeck, May 17, 1930; c. two. P-in-c. Gr. Ch., New Lenox and S. Paul's Ch., Manhattan, Ill., 1940-42; R. Chr. Ch., Los Altos, Cal., 1942-50. Mem. Dioc. Coun.; Secy. Bd. Exam. Chapl.; Chrmn. Dept. Chr. Educ., all Dio. Cal.

OLSTON, Gordon Rhodes (Mil.), 8021 W. Lapham St., West Allis, Wis.—Vic. S. Pet. Ch., 1947—. b. Ft. Dodge, Ia., Jan. 19, 1923; s. Herbert Andrew Olston and Marie (Rhodes). H. Sch., South Bend, Ind.; Nash., B.D., 1946; Carroll Coll., B.A., 1947. D—Mar., 1946, P—Feb., 1947, Bp. Mallett. m. Mary Anne Popp, July 20, 1946. Asst. S. Jas. Ch., South Bend, Ind., 1946-47.

OLTON, Percy Trafford (N'k.), Chester, Va.—P-in-c. S. John's Ch., 1948—. b. Barbados, B.W.I., Oct. 18, 1874; s. Augustus Gittins Olton and Harriet Caroline (Peirce). D—May, 1899, P—Dec., 1899, Bp. Littlejohn. m. Elizabeth Theodora Matthew, Jan. 12, 1904; c. four. Cur. S. Pet. Ch., Brooklyn, N.Y., 1899-1903; R. Zion Ch., Greene, N.Y., 1903-15; Chr. Ch., Towanda, Pa., 1915-20; R. Ch. S. Jas., Newark, N.J., 1920-46.

OLTON, Robert Matthew (Va.), 3200 Seminary Ave., Richmond 22, Va.—R. All SS. Ch., 1946—. b. Greene, N.Y., July 30, 1908; s. Rev. Percy Trafford Olton and Dorothy Elizabeth (Matthew). Pub. Schs., Towanda, Pa. and Newark, N.J.; Hav., B.A., 1930; V. T. S., B.D., 1933. D—June, 1933, P—Dec., 1933, Bp. Washburn. m. Minnie Helena Teipel, Oct. 26, 1935; c. three. Vic. Ch. Adv., Bloomfield, N.J., 1933-35; R. S. Pet. Ch., Mountain Lakes, N.J., 1935-40; R. S. John's Ch., Dover, N.J., 1935-42; Chapl. U. S. N. R., 1941-46.

OLVER, Paul Stevens (Ol.), 15 Roy St., Seattle 9, Wash.—R. S. Paul's Ch., 1948—. b. Scranton, Pa., Oct. 19, 1901; s. Charles Eugene Olver and Nettie Margaret (Fern). H. Sch., Scranton; Ham., B.A., 1924; Syr., M.A., 1936; G. T. S., 1927, S.T.B., 1935. D—Apr., 1927, Bp. Talbot; P—Oct., 1927, Bp. Sterrett. Hdmstr. Mohegan Lake Sch. and P-in-c. S. Mary's Ch., Mohegan Lake, N.Y., 1927-30; Vic. S. Thos. Chap., N.Y.C., 1930-33; R. Zion Ch., Rome, N.Y., 1933-47; Chapl. Episc. Stds., Cor., 1947-48; Chapl. U. S. A., 1941-46. Exam. Chapl. and Mem. Stndg. Com., Dio., 1946-48; Exam. Chapl. and Mem. Dioc. Coun., 1949—. Phi Beta Kappa; Chi Psi.

ONDERDONK, Harold Ryan (N'k.), 249 Roseland Ave., Essex Fells, N.J.—R. S. Pet. Ch., 1930—. b. Nyack, N.Y., Aug. 20, 1897; s. John Clarke Onderdonk and Susan (Ryan). D—Apr., 1927, P—June, 1928, Bp. Stearly. m. Sophia M. McCloj, Sept. 15, 1928; c. two. Assoc. R. Ch. Redeem., Morristown, N.J., 1928-30.*

ONO, Barnabe Kenzo (C.Bra.), Caixa 12, Guaimbé, S.P., Braz.—P-in-c. Ascen. Ch., 1938—. b. Fukushima, Jap., Jan. 7, 1901; s. Kenji and Tsuna Ono. Fukuoka Imperial Un.; Fukuoka Div. Sch., 1931. D—Jan., 1934, P—May, 1938, Bp. W. M. M. Thomas. m. Fuki Miura, Feb. 8, 1932; c. five. D-in-c. Japanese Mssns., São Paulo, Braz., 1934-38.*

ONSTAD, Galen Hugo (E.O.), 73 High St., Klamath Falls, Ore.—R. S. Paul's Ch., 1950—. b. Dawson, Minn., Aug. 17, 1906; s. H. H. Onstad and Anna Helena (Saboe). H. Sch., St. Paul; Un. Minn.; S.-W. T. S., S.T.B., 1934. D—Mar., 1934, Bp. McElwain; P—Dec., 1934, Bp. Keeler. m. Ellen Oakley Roberts, Aug. 6, 1935; c. four. Can. Mssn. Cathd. Our Merc. Sav., Fairbault and In-c. Cannon Falls, Belle Creek and Kenyon, Minn., 1934-37; Vic. S. Mark's Ch., Oakes, N.D., 1937-41; R. S. Luke's Ch., Bartlesville, Okla., 1941-47; R. S. Andr. Ch., Amarillo, Tex., 1947-50.

OPEL, William Andrew (Kan.), 70 W. 93rd St., New York 25, N.Y.—Stdt. U. T. S. and Colmb. Tchrs. Coll., 1952—. b. Kansas City, Mo., Oct. 17, 1926; s. Fred N. Opel and Bertha (Nieman). St. Geo. Sch., R.I.; Harv., B.A., 1949; E. T. S., B.D., 1952. D—June, 1952, Bp. Fenner. m. Nina Ule Emerson, June 9, 1951.

OPIE, Thomas Fletcher (W.), Box 188, Great Barrington, Mass.—Retired, 1940—. b. Staunton, Va., Nov. 24, 1883; s. John Newton Opie and Ida Walton (Fletcher). W. & L.; Elon Coll., N.C., D.D., 1924. D—June, 1913, Bp. B. D. Tucker; P—June, 1914, Bp. Randolph. m. Mary Thomas Pickens, May 19, 1915. P-in-c. Preston Par., Smythe Co., Va.; R. Pulaski Par., Va., 1917-21; Red Springs, Mssns., N.C., 1921-23; Ch. Holy Comf., Burlington, N.C., 1923-31; R. Par. S. Barth., Olney, Md., 1931-40. Fndr. and Pres. Outside Aid for patients in mental hospitals, 1947—.

O'PRAY, George Francis (W.N.Y.), 410 No. Main St., Jamestown, N.Y.—R. S. Luke's Ch., 1951—. b. New York City, Feb. 23, 1911; s. Hugh O'Pray and Anna (Wagner). H. Sch., N.Y.C.; Colmb., Ext.; Hob., B.S., 1935; G. T. S., 1938. D—June, 1938, P—May, 1939, Bp. Davis. m. Elsie Mary Slater, June 29, 1940; c. three. Cur. S. Sim. Ch., Buffalo, N.Y., 1938-39; R. S. Matt. Ch., Buffalo, N.Y., 1939-42; R. S. Clem. Ch. and Prot. Chapl. Meyer Meml. Hosp., Buffalo, N.Y., 1942-51. Publ.: "A Questionnaire to Evaluate Moral and Spiritual Life of a Parish."

ORDWAY, Dustin Prime (W.M.), 532 Weeks Ave., Battle Creek, Mich.—Cur. S. Thos. Ch., 1951—b. Battle Creek, Mich., Jan. 31, 1923; s. Lloyd Hadyr Ordway and Viola (Bathrick). H. Sch., Battle Creek Lakeview; Ham.; Un. Mich., B.A., 1948; E. T. S., B.D., 1951. D—June, 1951, P—Dec., 1951, Bp. Whettermore. m. Janet Willard Hatch, Apr. 3, 1948; c. two.

ORIEL, John Herbert (Minn.), 215 No. 4th St., Stillwater, Minn.—R. Ch. Ascen., 1949—b. Bristol, Eng., Sept. 24, 1902; s. John Oriel and Mary (Parry). St. Geo. Grammar Sch., Bristol; Lampeter Coll. Wales, 1922. D—Apr., 1931, P—May, 1932, Bp. of Calgary. m. Iris Milligan, Jan. 3, 1934; c. two. Serv. in Can., 1931-49.

O'RILLION, Joseph La Rose (Ore.), 1432 S.W. 13th St., Portland 1, Ore.—Can.-Vic. S. Steph. Cathd., 1949—b. Houston, Tex., Feb. 9, 1914; s. Joseph R. O'Rillion and Sibella (La Rose). H. Sch., Houston; Tex. Un., B.A., 1939; Austin Presb. Theol. Sem., B.D., 1940; G. T. S., 1948-49. D—Feb., 1948, P—Sept., 1948, Bp. Larned. Min. Presby. Ch., 1940-42; Chapl. (Maj.) U. S. A., 1942-46; Cur. Holy Trin. Cathd., Paris, France, 1947-48.

ORLANDO, Joseph (Conn.), 72 Lodi St., Hackensack, N.J.—Asst. S. Anth. Ch., Hackensack and Chr. Ch., Passaic, 1946—b. Ribera, Italy, Jan. 1, 1905; s. Salvatore Orlando and Anna (Cusumana). Brown Sch.; Nash, 1930; Grad. Sch. App. Rel. D—Oct., 1930, P—Mar., 1933, Bp. Acheson. m. Florence A. Anstett, Nov. 12, 1944; c. one. Asst. S. Paul's Ital. Ch., E. Hartford, Conn., 1930-38; Vic. S. Mark's Ch., Tonopah, S. John's Ch., Goldfield and Ch. Gd. Shpd., Beatty, Nev., 1938-39; Vic. Chr. Ch., Pioche and S. Matth. Ch., Caliente, Nev., 1939-40.

ORMSBEE, Roland Cuthbert. Died October 18, 1950. For data see Edition 1950.

ORPEN, John Robert, Jr. (Nev.), 507 Churchill St., Fallon, Nev.—Vic. Holy Trin. Ch. and P-in-c. Holy Trin. Assoc. Mssn., 1949—b. Providence, R.I., Mar. 30, 1921; s. John Robert Milner Orpen and Mary Lydia Brooks (Bartlett). H. Sch., Providence; Br., B.A., 1942; G. T. S., 1948, S.T.B., 1949; Nash., S.T.M., 1949. D—Mar., 1948, P—Apr., 1949, Bp. Bennett. Asst. S. Matt. Ch., Kenosha, Wis., 1948-49. Mem. Exec. Coun. and Chrmn. Dept. Publ. and Prom., Dist. Nev., 1950-51. Ed.: Desert Churchman, 1951.

ORR, William Dunlop (A.), 71 Arnold Ave., Amsterdam, N.Y.—R. S. Ann's Ch., 1935—b. Newton, Mass., Nov. 28, 1904; s. Robert Orr and Sarah Caroline (Dunlop). Pub. Schs., Newton; Trin., B.A.; E. T. S., 1931. D—June, 1931, Bp. Sherrill; P—Dec., 1931, Bp. Oldham. m. Aileen Elizabeth Bingham, Oct. 12, 1932; c. one. Asst. S. Paul's Ch., Albany, N.Y., 1931-34; Asst. S. Andr. Ch., Ann Arbor, Mich., 1934-35.*

ORRICK, Ferndel William (I.L.), 189-17 Turin Dr., St. Albans, N.Y.—R. Ch. S. Alb. the Martyr, 1949—b. Cairo, Ill., Nov. 10, 1914; s. Charles George Orrick and Katherine (Hilton). S. Alb. Sch., Sycamore, Ill.; Carl., B.A., 1936; S.-W. T. S., S.T.B., 1939. D—Mar., 1939, P—Oct., 1939, Bp. Stewart. In-c. S. Thos. Mssn., Morris, Ill., 1939-40; Asst. S. Luke's Ch., Evanston, Ill., 1940-44; R. S. Paul's Pro-Cathd., Springfield, Ill., 1944-49.

ORRICK, Smith Hilton (Md.), 209 E. Biddle St., Baltimore 2, Md.—Asst. S. Paul's Par., 1921—b. Glyndon, Md., June 17, 1883; s. J. Smith Orrick and Nannie (Hilton). W.Md. Coll., B.A., 1904; G. T. S. D—June, 1907, P—June, 1908, Bp. Paret. m. Ellen W. Powell, Nov. 15, 1913; c. one. Asst. S. Pet. Ch., Baltimore; R. Ascen. Ch., Westminster, Md., 1912-14; S. John's Par., Washington Co., Md., 1914-21.

ORTH, James Beaver, Jr. (Fla.), 107 N.W. 15th Ter., Gainesville, Fla.—Chapl. Episc. Stdts., Un. Fla., 1949—b. McKeesport, Pa., Jan. 3, 1914; s. James Beaver Orth and Martha (Williams). H. Sch., Wilkinsburg, Pa.; Un. Pitts., B.A.; Pitts.-Xenia, B.D.—Nov., 1947, P—May, 1948, Bp. Dun. m. Marilyn Jane Fowler, Aug. 12, 1944. United Presb. Min., 1941-46; Episc. Chapl. Un. Md. and Assoc. R. S. Andr. Ch., College Pk., Md., 1946-49.

ORTMAYER, Ronald Elwood (EauC.), 246 Coleman St., Chippewa Falls, Wis.—R. Chr. Ch., 1945—b. Howard, S.D., Apr. 24, 1908; s. Frank W. Ortmyer and Mattie (Walker). S. Steph., B.A.; G. T. S., 1934. D—Jan., 1935, P—July, 1935, Bp. Wilson. m. Marian Turner, Dec. 30, 1941; c. two. Vic. S. Kath. Ch., Owen, Wis., 1935-45. Dep. Gen. Conv., 1946, 49; Secy. Dio. EauC., 1941—

ORVIS, Robert Walker (Er.), 922 Liberty St., Erie, Pa.—R. Trin. Meml. Ch., 1948—b. Oskaloosa, Ia., July 3, 1910; s. Charles Clarence Orvis and Mabelle Flora (Sanborn). H. Sch., Oskaloosa; Penn. Coll., Ia., B.A., 1933; S.-W. T. S., 1936. D—June, 1936, Bp. Longley; P—Jan., 1937, Bp. Stevens. m. Geraldine Denny Breed, Dec. 29, 1945. Cur. S. Paul's Ch.-by-the-Lake, Rogers Park, Chicago, 1936; Cur. S. John's Ch., Los Angeles, 1937-38; R. S. Paul's Ch., Mayville, N.Y., 1938-44; R. Trin. Ch., Renovo, Pa., 1944-48.

OSBORN, Daniel Cargill, Jr. (R.I.), 391 Massasoit Ave., East Providence 14, R.I.—R. Gr. Ch., Phillipsdale, 1951—b. Honesdale, Pa., Mar. 12, 1911; s. Daniel Cargill Osborn and A. Mae (Thorpe). H. Sch., Honesdale; Leh,

B.A., 1932; G. T. S., S.T.B., 1937. D—June, 1935, P—Dec., 1935, Bp. Sterrett. m. Marguerite Isabelle Henshaw, June 22, 1936; c. three. D-in-c. S. John's Ch., Hamlin, Pa., 1935; P-in-c. S. Mich. Ch., Birdsboro, S. Gabr. Ch., Douglassville and S. Thos. Ch., Morgantown, Pa., 1935-38; R. S. Jas. Ch., Jermyn and P-in-c. S. Anne's Ch., Winton, Pa., 1938-41; Asst. S. Paul's Ch., Pawtucket, R.I., 1941-43; P-in-c. S. Andr. Ch., Harris, R.I., 1943-47; R. S. Phil. Ch., West Warwick, R.I., 1943-48; R. Ch. S. John Evang., Newport, R.I., 1948-51.

OSBORN, Franklin Thorpe (C.Bra.), Rua Ester, 449, Santo Andre, São Paulo, Braz.—R. S. Pet. Mssn., Redem. Mssn., and Mssn. Chr. the Redeem., 1952—b. Hailey, Ida., Jan. 17, 1890; s. Rev. Israel Tremain Osborn and Sarah Jane (Owings). H. Schs., Hailey; Un. Ida., B.A., 1913; V. T. S., B.D., 1916. D—June, 1916, Bp. W. C. Brown; P—Jan., 1918, Bp. L. L. Kinsolving. m. Ruth Kennedy, Oct. 25, 1918; c. five. Asst. Prin. Southern Cross Sch., P. Alegre, Braz., 1916-18 and 1922; R. Trin. Ch., Rio de Janeiro, Braz., 1918-21; R. Ch. Sav., Rio Grande, Braz., 1923-32. R. S. Paul's Ch., Rio de Janeiro, Braz., 1933-42; R. S. Luke's Mssn., Rio de Janeiro, Braz., 1933-52; R. Trin. Par., Rio de Janeiro, Braz., 1948-52.

OSBORN, John Burchard (L.A.), 212 Quince St., San Diego 3, Cal.—Retired, 1950—b. Paris Hill, N.Y., Feb. 24, 1875; s. John Osborn and Mary Elizabeth (Miller). S. Matt. Sch., San Mateo, Cal.; Stanford, D—Jan., 1929, P—Jan., 1931, Bp. Stevens. m. Kathryn Emily Ware, Feb. 16, 1898. P-in-c. Trin. Ch., Ocean Beach, Cal., 1929-41; P-in-c. S. John's Ch., Chula Vista, Cal., 1941-44; Assoc. P. All SS. Ch., San Diego, Cal., 1944-50.

OSBORNE, David Alexander (P.Z.), Pueblo Nuevo, Panama Canal Zone—P-in-c. S. Jas. Ch., Red Tank, 1938—; P-in-c. S. Christ Ch., Rio Abajo, 1951—b. Antigua, B.W.I., Jan. 2, 1875; s. John Edward Osborne and Elizabeth (Looby). Par. Elementary Sch., Gracehill Norm., Antigua; Mico Coll., Antigua; Spec. Priv. Theol. Study., Isthmus of Panama. D—July, 1931, Bp. J. C. Morris; P—July, 1937, Bp. Beal. m. Ida Matilda Maria Bell, June 2, 1898; c. two. Cur. S. Alb. Ch., Paraiso, C.Z., 1931-37; P-in-c. same, 1937-38; P-in-c. S. Sim. Ch., Gamboa, C.Z., 1944-51. Princ. Tch. Canal Zone Schs., 1912-44.

OSBORNE, Francis Moore (P.), Box 1174, Pinehurst, N.C.—Retired, 1949—b. Fletcher, N.C., Jan. 29, 1879; s. Rev. Edwin A. Osborne and Fanny Swann (Moore). Pub. Schs., Charlotte, N.C.; Un. N.C., B.A., 1899, M.A., 1900; Un. So., B.D., 1904. D—Mar., 1904, P—Mar., 1905, Bp. Cheshire. m. Mary Winder Bryan, Feb. 8, 1905; c. one. Mssn., Charlotte, N.C., 1904-12; R. Ch. Holy Conf., Charlotte, N.C., 1912-16; Rep. of Trust. S. Mary's Sch., Raleigh, N.C., 1916-18; Prof. Theol. and Chapl., Un. So., 1919-27; R. Austry House, Rice Un., Houston, Tex., 1927-28; Assoc. R. Calv. Ch., Pittsburh, 1943-46; Hon. Assoc. Calv. Ch., Pittsburgh, 1947-48; P-in-c. Chr. Ch., Indiana, Pa., 1948-49.

OSBORNE, Harlan Paul (W.T.), 1326 Willow St., San Antonio 8, Tex.—R. S. Paul's Meml. Ch., 1948—b. Garrison, Ky., Sept. 19, 1914; s. Rev. Lee Osborne and Virginia Elizabeth (Hickman). H. Sch., Vanceburg, Ky.; Ky. West., B.A., 1938; Coll. Bible, Lexington, Ky., B.D., 1941; V. T. S., 1944. D—Apr., 1945, P—Nov., 1945, Bp. E. H. Jones. m. Gladys Marie Jones, May 31, 1936; c. three. Lay-R-in-c. Chr. Ch., Stevensville, Md., 1944-45; R. Ch. Epiph., Kingsville, Tex., 1945-48; R. Ch. Adv., Alice, Tex., 1945-47. Chrmn. Cmssn. Coll. Wk., 1945-47; Dioc. Exec. Bd., 1946-49, 1951—; Chrmn. Armed Forces Cmssn., 1950; Pres. San Antonio Min. Assn., 1950; Del. Prov. Syn., 1948, 51; Dep. Gen. Conv., 1949, 52.

OSSMAN, George (Va.), 4507 Cutchaw Ave., Richmond 21, Va.—R. The Monumental Ch., 1931—; Chapl. Med. Coll., Va. Hosp., 1943—b. Cleveland, Aug. 10, 1886; s. George C. Ossman and Caroline (Schleman). H. Sch., Cleveland; S. John's Sch., Uniontown, Ky.; Un. So., B.A., 1916, B.D., 1917. D—June, 1916, P—June, 1917, Bp. Woodcock. m. Anne Carter Berkeley Brooke, Feb. 5, 1924; c. three. Cur. S. Andr. Ch. and Vic. Emm. Ch., Louisville, Ky., 1917-18; Civ. Chapl., War Com. and Chapl. (1st Lt.) U. S. A., 1918-19; R. Calv. Ch., Richmond, Tex., 1919-20; S. Thos. Ch., Wharton, Tex., 1920-22; S. Andr. Ch., Houston, Tex., 1922-23; R. Ch. Holy Innoc. and Stdt. Pastor Ala. Poly. Inst., Auburn, P-in-c. Emm. Mssn. Opelika, Ch. Adv., Tuskegee and S. Andr. Mssn. (Negro Inst.), Tuskegee, Ala., 1923-25; Vic. Gr. Chap., N.Y.C., 1925-31.

OSTENSON, Roy Oliver (Mont.), Glasgow, Mont.—Vic. S. Matt. Ch., All SS. Ch., Scobey and Chr. Ch., Poplar, 1951—b. Hallock, Minn., Apr. 20, 1921; s. Edwin Oliver Ostenson and Lilian Caroline (Lorentzen). Mont. St. Un., B.A., 1948; E. T. S., B.D., 1951. D—Aug., 1951, P—Feb., 1952, Bp. Daniels. m. Dona Lee Anderson, Jan. 19, 1945; c. one.

OSTERTAG, Edward Frederick (N.Mex.), 121 So. Fifth St., Raton, N.Mex.—Vic. Holy Trin. Ch., Raton and S. Jas. Ch., Taos, 1952—b. Albuquerque, N. Mex., June 5, 1925; s. Carl John Ostertag and Kathryn Winifred (Woodgate). H. Sch., El Paso, Tex.; Un. So., B.A. (opt. mer.); G. T. S., S.T.B., 1952. D—June, 1952, Bp. Stoney.

OTANI, Andrew Naofumi (Ol.), 1610 King St., Seattle 44, Wash.—P-in-c. S. Pet. Ch., Seattle and S. Paul's Mssn. Kent, 1949—; b. Fukui-Ken, June 22, 1903; s. Kinzo Otani and Fuyo (Oki) Iolani Sch., Honolulu; S. W. T. S., L.S.T., 1941. D—Mar., 1941, Bp. McElwain; P—Nov., 1942, Bp. Littell. m. Ie Ono, Oct. 30, 1929; c. three. Dir. Moanalua S.S., Hon., T.H., 1941; P-in-c. Gd. Samar. Mssn., Hon., 1942-44; P-in-c. Japanese Wk., Kauai, T.H., 1944-49.

OTT, Thomas Gordon (Pa.), 1408 Brighton St., Phila., Pa.—R. Ch. Resurr., 1951—; b. Nfld., May 5, 1908; s. Thomas Wilson Ott and Deborah (Pike). Par. and Priv. Schs.; Un. King's Coll., B.A., 1933, L.Th.; G. T. S.; Tem., S.T.M. D—June, 1933, Archbp. of N.S.; P—May, 1934, Primate of all Can. m. Lois Elizabeth Wright, June 17, 1942; c. three. Serv. in Can., 1933-42. Chapl. R.C.N., 1942-46. Assoc. R. Ch. Holy Trin., Phila., Pa., 1946-51.

OTTENSMAYER, Raymond Stanley (EauC.), 1408 Cumming Ave., Superior, Wis.—R. Ch. Redeem. Par. and Ch. S. Alb. the Martyr Par., 1949—; b. Vincennes, Ind., July 31, 1902; s. Christopher Frederick Ottensmeyer and Nora Frances (Rasiceaux). S. Meinrad Coll., B.A., 1919; S. Meinrad Sem., Th.B., 1925. D—Dec., 1935, P—June, 1937, Bp. Francis. m. Glenda Maxine Helpingstine, Apr. 16, 1925; c. two. On Staff Assoc. Mssn., Evansville and Vic. S. Steph. Ch., New Harmony, Ind., 1938-39; R. S. Paul's Ch., Greenville, O., 1939-41; R. S. Luke's Ch., Denison, Tex., 1941-43; Prof. Old Test., H. Sch., Denison, Tex., 1941-43; Can. Resdry. S. Matt. Cathd., Dallas, Tex., 1943-44; Dir. Duluth Assoc. Mssn.: Holy Apos. Par. and S. Andr. Ch.-by-the-Lake, Duluth, Chr. Ch., Proctor and S. John's Ch., Lakeside, Minn., 1944-49. Exam. Chapl., Dio. Dal., 1944. Pres. Prot. Pastor's Assn., Denison, Tex., 1942-43; Chrmn. Youth Cmsn., Dio. EauC., 1949-52.

OTTSEN, George Maurice (Ia.), 504 Kelly St., Charles City, Ia.—Vic. Gr. Ch., 1948—; b. St. Louis, Sept. 12, 1906; s. George Jerome Ottsen and Carrie Eva (Tange-man). H. Sch., Cedar Rapids, Ia.; Coe Coll., B.A., 1934; Bex. D—Jan., 1947, P—Aug., 1948, Bp. Haines. m. Katharine Viola Keiber, Sept. 25, 1937; c. two. Dioc. Coun., 1950—.

OWEN, Elmer Nelson. Died November 6, 1950. For data see Edition 1950.

OWEN, Horace Thornburgh (N.Y.), 2440 Walton Ave., New York 53, N.Y.—Retired—; s. Rev. Oliver Gummere Owen and Maria Elizabeth (Wilson). Ham., B.A., 1895; Hav., M.A., 1896; G. T. S., 1899. D—June, 1899, Bp. F. D. Huntington; P—Nov., 1900, Bp. H. C. Potter. m. Gena Jones Holt, 1902; c. three. Mssy., Dio. C.N.Y., 1899-1900; Cur. S. Paul's Chap., N.Y.C., 1900-02; R. S. Athan. Ch., Burlington, N.C., 1902-05; R. S. Paul's Ch., Trenton, N.J., 1906-23; Asst. Instnl. Chap., Dio. N.J., 1923-25; Chapl. City Mssn. Soc., Dept. Correction, Manhattan City Pris.; Chapl. Peabody Home, N.Y.C., 1925-50.

OWEN, Robert Hutton (Ark.), 1300 Beech St., Crossett, Ark.—D-in-c. S. Mark's Mssn., Crossett and Mssn., Monticello, 1951—; b. Chester, Pa., Feb. 24, 1924; s. Richard Owen and Kathryn Dorothy (Dean). H. Sch., Prospect Park, Pa.; Grove City Coll., B.S., 1948; P. D. S., B.D., 1951. D—May, 1951, Bp. Remington; P—Mar., 1952, Bp. R. B. Mitchell. m. Beverly June Odlum, Aug. 19, 1950; c. one.

OWENS, James Marshall (La.), 1529 Elizabeth St., Shreveport, La.—Retired, 1944—; b. Henrico Co., Va., Nov. 20, 1874; s. James M. Owens and Mary Elizabeth (Bosher). Priv. Schs.; Roa., M.A., 1897, D.D., 1923; V. T. S., B.D., 1900. D—June, 1900, Bp. Peterkin for S.Va.; P—Dec., 1900, Bp. Randolph. m. (1) Bessie Green Faulkner (dec.), Oct. 15, 1901; (2) Pearl Kathleen Marshall, June 15, 1949. R. Randolph Par., Va., 1900-02; S. Paul's Ch., Lynchburg, Va., 1902-07; S. Paul's Ch., Norfolk, Va., 1907-12; S. Andr. Ch., Louisville, Ky., 1912; Archd. No. La. and R. S. Mark's Ch., Shreveport, La., 1916-44. Dep. Gen. Conv., 1913, 19, 22, 25; Sndg. Com., Dio. Va., 1908-12.*

OWENS, John Evan, Jr. (Md.), Prince Frederick, Md.—R. All SS. Ch., Sunderland, 1950—; b. Portsmouth, O., July 20, 1918; s. John Evan Owens and Hilda (Griffith). H. Sch.; Sparrows Pt., Md.; Towson State Tchrs. Coll., B.S., 1939; G. T. S., S.T.B., 1948. D—June, 1948, P—May, 1949, Bp. Powell. Chapl. S. Jas. Sch., St. James, Md., 1948-50.

OWENS, Robert Bruce (N.C.), 1508 Southern Blvd., Charlotte, N.C.—R. Emerit. Ch. Holy Comf., 1946—; b. Cleveland, N.C., July 9, 1871; s. Joseph Franklin Owens and Elizabeth Catherine (Barber). Priv. Stdy. under Rev. F. J. Murdoch. D—Nov., 1892, Bp. Lyman; P—May, 1896, Bp. Cheshire. m. Laura A. Bingham, June 14, 1899; c. four. R. S. Paul's Ch., Salisbury, N.C., 1896; S. Steph. Ch., Oxford, N.C., 1897-1903; Ch. Gd. Shpd., Rocky Mount, N.C., 1903-16; R. Ch. Holy Comf., Charlotte, N.C., 1916-46. Exam. Chapl.; Chrmn. Com. Canons; Mem. Dioc. Coun.; Dep. Gen. Conv., 1916, 22, 37; Mem. Exec. Com., Thompson Orphanage; Mem. Jt. Dioc. Series S.S. Lessons Bd. Grand Prelate, Knights of Pythias of N.C.;

Grand Emir, Suez Temple No. 73, D.O.K.K. Publ.: History of Christ Church, Cleveland, N.C.

OWINGS, Harry Evan, Jr. (Ma.), 3427 Whittier St., San Diego 6, Cal.—Retired, 1952—; b. Cincinnati, Aug. 7, 1917; s. Rev. Harry Evan Owings and Iva (Nash). H. Sch., Santa Ana, Cal.; Un. Redlands, B.A., 1938; E. T. S., B.D., 1941. D—June, 1941, P—May, 1942, Bp. Sherrill. m. Elizabeth Russell, Apr. 22, 1944; c. two. Asst. R. All SS. Ch., Brookline, Mass., 1941-43; Chapl. (Lt. Cmdr.) U. S. N., 1943-52.

OWINGS, Noble Luther (L.A.), 1623 Hager St., San Fernando, Cal.—R. S. Sim. Ch., 1951—; b. Baltimore, Feb. 7, 1919; s. Noble L. Owings and Myrtle A. (Wood). H. Sch., Hyattsville, Md.; Un. Md., B.A., 1940; Ch. Div. Sch. Pac., B.D., 1943. D—May, 1943, Bp. Parsons; P—Apr., 1944, Bp. Block. m. Ruth Elizabeth Knapp, Nov. 16, 1942; c. four. Vic. Ch. Gd. Shpd., Belmont, Cal., 1943-45; R. same, 1945; R. S. Paul's Ch., San Rafael, Cal., 1945-51.

OXLEY, Edmund Harrison (S.O.), 2029 Fairfax Ave., Cincinnati 7, O.—R. S. Andr. Ch., 1912—; b. Trinidad, B.W.I., Jan. 30, 1881; s. James Christopher Oxley and Laura Orinta (Sealey). Pub. Schs.; Queen's Royal Coll., Trinidad; How., B.A., 1906, B.D., 1908, D.D., 1922; King Theol. Hall, 1906; Harv., S.T.D., 1909. D—June, 1906, P—May, 1907, Bp. Satterlee. m. Esther Winifred Turner, June, 1911; c. three. S. Aug. Ch., Harrisburg, Pa.; Fndr. S. Barn. Ch., Altoona and Mssy. to Colored People, Charlotte Hall, St. Mary's Co., Md., 1909-12; Aquasco and Croome, Md., 1906-08.*

OZAKI, Lawrence Hiroshi (Hon.), 1715 Anapuni St., Honolulu 14, T.H.—Vic. Holy Trin. Mssn., 1943—; b. Japan, Mar. 30, 1907; s. Shegetaro Ozaki and Fujiyo (Minato). Palmer Coll. Acad.; Defiance Coll., B.A., 1930; Aub. Theol. Sem., B.Th., 1934. D—Dec., 1942, Bp. Littell; P—Aug., 1943, Bp. Keeler. m. Grace T. Fukao, Aug. 21, 1935; c. three.



PACE, Johnson Hagood, Jr. (Ga.), St. Simon-on-the-Sound, Ft. Walton, Fla.—R. S. Sim. Ch., Ft. Walton and P-in-c. S. Andr.-by-the-Sea, Destin, 1952—; b. Brunswick, Ga., Aug. 15, 1918; s. Johnson Hagood Pace and Margaret Ruth (Young). H. Sch., Miami, Fla.; Un. Fla., B.A., 1941; Un. So., 1948. D—Sept., 1948, P—Oct., 1949, Bp. Barnwell. m. Phyllis Nancy Zeuch, Aug. 11, 1948; c. two. Cur. S. Paul's Ch., Augusta, Ga., 1948-49; Asst. R. same, 1949-50; Vic. Chr. Ch., Dublin, Trin. Ch., Cochran and S. Luke's Ch., Hawkinsville, Ga., 1950-52. Secy. and Archd., Dio. Ga., 1950-52.

PACKARD, Alpheus Appleton, O.H.C. (N.Y.), Holy Cross Monastery, West Park, N.Y.—; b. Brookline, Mass., Sept. 14, 1904; s. Alpheus Appleton Packard and Esther (Montgomery). Pub. Schs., Rochester, N.Y.; Kent Sch., Conn.; S. Steph., B.A. (c.l.), 1926; G. T. S., 1929, S.T.B., 1930, S.T.M., 1933. D—Apr., 1929, P—Apr., 1930, Bp. Fiske. Lay-R-in-c. Mssns., Port Leyden, Constableville and Lyons Falls, N.Y., summer, 1927; Lay-R-in-c. S. Phil. Ch., Syracuse, N.Y., summer, 1928; D-in-c. Chs., Willowdale, Romulus and Kendaia, N.Y.; Cur. Ch. S. Edw.-the-Martyr, N.Y.C.; Cur. Ch. Sav., Syracuse, N.Y., 1930-31; R. Ch. Holy Cross, Kingston, N.Y., 1931-35; Holy Cross Monastery, West Park, N.Y., 1935-36; P-in-c. S. Geo. and S. Paul's Ch., Utica, N.Y., 1936; Cur. and Choirmstr. S. John's Ch., Northampton, Mass., 1936-37; P-in-c. S. Geo. Ch., Utica, N.Y., 1937-38; Novitiate, O.H.C., West Park, N.Y., 1938-40. Life Prof., 1942; Instr. S. Cyril's Sem., Bolahun, Lib., 1944-48. Life Mem. Ch. Hist. Soc.; Mem. Bd. Trust. and Treas. C.S.S.S., 1933-35; Mem. Coun., C.B.S., 1931-34; Mem. Coun., G.A.S., 1931-35; Mem. Amer. Ch. Union, 1937—; Contr.: The Holy Cross Magazine, The American Church Monthly, Living Church, The Southern Churchman, The Cathedral Age, Forth; Westminster Magazine, American Courier, St. Mary's Messenger, St. Margaret's Quarterly and The Cauldron.

PACKARD, Edwin Kane (N.Y.), c/o St. Peter's School, Peekskill, N.Y.—Chapl. S. Pet. Sch. and Vic. Ch. Div. Love, Montrose, 1950—; b. Braintree, Mass., June 3, 1915; s. Fabyan Packard and Edna Newell (Sypher). Cambridge Latin Sch.; Harv., B.A., 1937; Un. So., B.D., 1941. D—July, 1941, Bp. Heron; P—June, 1942, Bp. Sherrill. Cur. Cathd. All SS., Albany, N.Y., 1942-43; Chapl. Darrow Sch., New Lebanon, N.Y., 1943-47; R. Ch. Our Sav., Lebanon Springs, N.Y., 1943-47; P-in-c. S. Mark's Ch., Philmont, N.Y., 1944-46; P-in-c. S. Luke's Ch., Chatham, N.Y., 1944-47; Cur. Gr. Ch., Utica, N.Y., 1947-50.

PACKARD, George Frederick (Md.), Glencoe, Md.—R. Imm. Ch., Glencoe, 1947—; R. Trin. Ch., Long Green, 1948—; b. New York City, Nov. 7, 1911; s. Champlain S. Packard and Mary (Burk). Marston's Prep. Sch.; Johns Hop., B.A., 1934; V. T. S., B.D., 1937. D—May, 1937, P—Apr., 1938, Bp. Helfenstein. m. Katherine Magdolyn

- Baker, Sept. 18, 1944; c. three. Asst. Dioc. Mssy. and Asst. S. Matt. Par., Oakland, Md., 1937-38; R. Ch. Epiph., Baltimore, 1938-44; P-in-c. Chr. Ch.-by-the-Sea, Colon, and Ch. S. Mary-the-Virg., Silver City, P.Z., 1944-45; Mssy. to Colombia, S.A., 1945-47. Publ.: "A Preparation for the Holy Communion"; "A Memorial of the Dear Departed."
- PACKARD, George Leon (N.Mex.)**, San Juan Indian Mission, Farmington, N.Mex.—Archd. Indian wk., Mssy. Dist. N.Mex. and Sw. Tex., 1950.—b. Canandaigua, N.Y., Mar. 27, 1915; s. Leon Nelson Packard and Ethel A. Fletcher. Canandaigua Acad.; Un. Roch., B.A., 1947; S.-W. T. S., 1950. D—Dec., 1949, Bp. Scaife; P—May, 1950, Bp. Conkling, m. Helen Macdonald Maxwell, Nov. 21, 1937; c. two. Lay-R. S. Luke's Ch., Fairport, N.Y., 1945; Asst. S. Aug. Ch., Wilmette, Ill., 1950.
- PACKER, William Satterlee (Ma.)**, 11 Yale St., Winchester, Mass.—Asst. Min. Epiph. Ch., 1912.—b. Baltimore, Sept. 13, 1876; s. William S. Packer and Mary Keys (Tones). Hotchkiss; Ya., B.A., 1898; E. T. S., B.D., 1901. D—June, 1901, Bp. W. Lawrence; P—June, 1902, Bp. Burgess, m. Mary Gertrude Frost, Sept. 8, 1905; c. four. Holy Trin. Ch., Brooklyn, N.Y., 1901-02; Asst. S. Geo. Ch., N.Y.C.; Asst. Adv. Ch., Cincinnati; Vic. S. Mary's Ch., East Boston, 1907-10.*
- PAFF, Harry Leslie (Md.)**, 246 Meadow Rd., Baltimore 25, Md.—R. Epiph. Ch., Odenton, 1949.—D—June, 1936, Bp. Manning; P—Oct., 1938, Bp. Helfenstein for N.Y. Asst. N.Y.C. Mssn. Soc., 1936-37; Mssy. S. Pet. Ch. and Middleham Chap., Solomons, Md., 1938-49.*
- PAGAN, José Higinio (Ariz.)**, 3204 N.W. 27th St., Miami, Fla.—Retired, 1942.—b. San German, Puerto Rico, Mar. 15, 1884; s. Joseph D. Pagan and Mary P. (Irizarry). Dubuque Acad.; Un. Dubuque, Ph.B., 1920; Presby. Theol. Sem., Dubuque, B.D., 1921; Ham. Coll. Law, Chicago, LL.B., 1925; Coll. Div. Metaphysics, D.D., 1944, P.S.D., 1945. D—Jan., 1933, P—Nov., 1934, Bp. W. Mitchell, m. Emilie Saines, Sept. 28, 1925; c. one. Presby. Min., 1921-30; Mssy. 1930-33; Vic. Gd. Samar. and S. John's Mex. Mssns., Phoenix, Ariz., 1933-42.
- PAGAN, Rafael David (P.R.)**, Box 1482, Ponce, Puerto Rico—P-in-c. S. Mark's Mssn., 1945.—b. Sabana Grande, P.R., Apr. 18, 1899; s. Casiano Pagan and Encarnación (Irizarry). H. Sch.; S. Mich. Theol. Sch., 1935. D—June, 1935, P—Mar., 1936, Bp. Colmore, m. Ana Maria Ayala, Apr. 24, 1926; c. five. Asst. Ch. Transfig., Yauco, P.R., 1935-39; P-in-c. S. Barth. Mssn., Lares, P.R., 1939-45.
- PAGE, Earle Cornelius (S.C.)**, 601 Jefferson St., Dillon, S.C.—M-in-c. S. Barn. Ch., Dillon and Chr. Ch., Mullins, 1952.—b. Florence, S.C., Sept. 10, 1921; s. Earle Cornelius Page and Anna Floride (Reese). Pub. Schs., Florence, S.C.; Un. N. C., B.A., 1949; V. T. S., B.D., 1952. D—June, 1952, Bp. Carruthers, m. Ann Gleaton, June 28, 1952.
- PAGE, Herman (N.M.)**, 711 Michigan Ave., Crystal Falls, Mich.—M-in-c. S. Mark's Ch., Crystal Falls, S. John's Ch., Iron River and S. Dav. Ch., Sidaaw, 1952.—b. Boston, Mass., Mar. 30, 1927; s. Rt. Rev. Herman Riddle Page and Lois A. (Dickinson). Howe Milit. Sch., Ind.; Harv., B.A., 1950; E. T. S., B.D., 1952. D—June, 1952, Bp. Page, m. Mary Ellen Waldo, June 6, 1952.
- *PAGE, Rt. Rev. Herman Riddle**, 501 E. Arch St., Marquette, Mich.—Bp. Dio. N.M., 1942.—b. Coeur d'Alene, Ida., May 3, 1892; s. Rt. Rev. Herman Page and Mary Morehead (Riddle). H. Sch., Chicago; Harv., B.A., 1913; E. T. S., S.T.B., 1917; Ken., D.D., 1943. D—Aug., 1916, P—May, 1917, Bp. H. Page. Con. Bp. Dio. N.M., Oct. 23, 1942, m. (1) Lois A. Dickinson (dec.), June 25, 1922; (2) Gwendolyn B. Cummins, June 26, 1933; c. one. Chapl. U. S. A., 1918 and 1941-42; In-c. S. John's Ch., Okanogan and S. Paul's Ch., Omak, Wash., 1919-22; S. Luke's Ch., Wenatchee, Wash., 1922-23; R. S. Mich. Ch., Yakima, Wash., 1923-25; S. Paul's Cathd., Boston, 1925-27; R. S. Paul's Ch., Dayton, O., 1927-41.
- PAGE, Robert Jeffers (C.N.Y.)**, 78 Haven Ave., Bergenfield, N.J.—Grad. Stdt. Colomb. and U. T. S., 1952.—b. Oswego, N.Y., Nov. 18, 1922; s. Alanson Sumner Page and Virginia Louisa (Haskins). H. Sch., Oswego; Ham., B.A., 1944; E. T. S., S.T.B. (c.l.), 1947; Phillips Brooks Fell., 1952-54. D—June, 1947, P—May, 1948, Bp. Peabody, m. Elizabeth Jean McKown, Nov. 21, 1948; c. two. Cur. Trin. Meml. Ch., Binghamton, N.Y., 1947-49; R. S. Paul's Ch., Aurora, P-in-c. Gr. Ch., Union Springs and Chapl. Episc. Stdts., Wells Coll., N.Y., 1949-52. Ed.: "The Church Messenger," 1950—.
- PAIGE, Emmett Parker (Pa.)**, 1625 Locust St., Phila. 3, Pa.—R. S. Mark's Ch., 1951.—b. Greenfield, Mass., June 19, 1905; s. Fred A. Paige and Nellie May (Parker). H. Sch., Rutland, Vt.; Oberlin, B.A., 1928; G. T. S., 1931. D—Apr., 1931, P—Feb., 1932, Bp. Booth. Cur. Zion Ch., Wappingers Falls, N.Y., 1931-32; R. S. John's Par., Poultney, P-in-c. S. Luke's Ch., Fair Haven and S. Mark's Ch., Castleton, Vt., 1932-42; R. S. Pet. Ch., Springfield, Mass., 1942-44; Asst. R. Ch. Gd. Shpd., Rose-
- mont, Pa., 1944-45; R. S. Luke's Ch., Gladstone, N.J., 1945-51.
- PAINE, George Lyman (Ma.)**, 6 Channing Pl., Cambridge 38, Mass.—b. Waltham, Mass., July 29, 1874; s. Robert Treat Paine and Lydia W. (Lyman). Harv., B.A., 1896, M.A., 1897; E. T. S., B.D., 1900. D—June, 1900, P—May, 1901, Bp. W. Lawrence, m. Clara A. May (dec.), June 29, 1899; c. one. Asst. S. Mark's Ch.-in-the-Bouwerie, N.Y.C., 1900-02; R. S. Mary's Ch., Dorchester, Mass., 1902-11; S. Paul's Ch., New Haven, Conn., 1911-18. Y.M. C.A. Secy. abroad (in "Foyer du Soldat"), 1918-19. Exec. Secy. Dioc. Com. Nation-wide Campaign for Conn., 1919-20; Lectr. Berk., 1919-21; Assoc. R. Chr. Ch., Cambridge, Mass. and Stdt. Pastor, Harv., 1921-23; Exec. Secy. Greater Boston Fed. Chs., 1923-34; Chapl. Marine Hosp., Chelsea, and Sailors Haven, Charlestown, Mass., 1934-40; Spec. Prchr. S. Jas. Ch., Cambridge, Mass., 1938-45. Chrmn. Dioc. Soc. Serv. Com., 1914-18; Dep. Prov. Soc. Serv. Com., 1914-18; Dep. Prov. Syn., 1916; Chrmn. Fellowship Reconciliation, Boston Branch, 1932-47; Chrmn. Emergency Peace Campaign, Gr. Boston, 1936-38; Dir. League Nations Assn., 1923-40; Dir. Amer. Ch. Inst. for Negroes, 1931—.
- PAISLEY, David Metsch (M.)**, Grace Church, Port Huron, Mich.—D-in-c. Gr. Ch., 1952—, D—July, 1952, Bp. Emrich.*
- PALLET, Harry William Thomas (Mil.)**, 123 Rockwell Pl., Oconomowoc, Wis.—R. Zion Ch., 1944.—b. Beeston, Eng., Feb. 2, 1908; s. Harry Stanley Pallett and Amy Emma (Bollard). Pub. Sch., Phila.; Donaldson Sch., Ilchester, Md.; Nash., 1930, B.D., 1934. D—May, 1932, P—June, 1933, Bp. Ivins, m. Ruth H. M. Haug, Sept. 19, 1934; c. two. R. S. John Chrys. Ch., Delafield, Wis., 1933-37; R. S. Paul's Ch., Watertown, Wis., 1937-44.
- PALMEJAR, Placido Espinel (P.I.)**, Central Philippine College, Jaro, Iloilo City, P.I.—Prof. Hist., Rel. and Ethics, 1948.—b. January, Iloilo, P.I., Sept. 20, 1903; s. Guillermo Brana Palmejar and Clemencia Arsenal (Espinel). Pototan Acad.; P.I.; H. Sch., Sacramento, Cal.; Un. Redlands, B.A., 1935; Berk. Bapt. Div. Sch., M.A., B.D., 1938. D—Aug., 1941, P—Dec., 1942, Bp. Block. Regnl. Secy. Filipino Stdts. Chr. Move. in Amer., 1933-37; Pastor Filipino Method. Ch., San Francisco, 1938-40; Vic. S. Andr. Ch. (Filipino Mssn.), San Francisco, 1944-46; Asst. Vic. Holy Trin. Mssn., Zamboanga, P.I., 1946-48.*
- PALMER, Charles Robert (S.P.)**, 436 No. Oleander Ave., Daytona Beach, Fla.—Retired, 1949.—b. Cornwall, Ont., 1884; s. Charles Palmer and Annie Elizabeth (Russell). Pub. Schs., Cornwall; Trin. Un., Tor., L.Th., 1908. D—1908, P—1909, Archbp. of Ottawa, Can. m. Hilda Carman Smith, Sept. 15, 1928, Serv. in Can., 1908-17; R. Holy Cross Ch., Miami, Fla., 1918-35; P-in-c. S. John's Ch., Homestead, Fla., 1934-36; R. S. Mary's Par., Daytona Beach, Fla., 1936-49. Ed.: "The Bells of St. Mary's," Par. paper.
- PALMER, Edmond Winthrop (N.J.)**, 319 E. Oak Ave., Moorestown, N.J.—P-in-c. S. Jas. Ch., Paulsboro, 1946.—b. Phila., Jan. 20, 1886; s. George W. Palmer and Laura (Blundin) H. Sch., Phila. D—Feb., 1945, P—May, 1946, Bp. Gardner, m. Margaret Hopkins, Dec. 5, 1913; c. three. Lay-R-in-c. Trin. Ch., Vincentown, N.J., 1943; Lay-R-in-c. S. Jas. Ch., Paulsboro, N.J., 1944; D-in-c. same, 1945. Chrmn. Churchmen's Assn., Dio. N.J., 1943-44. Ed.: "Everyman," monthly publ., Dio. N.J., 1943-44.
- PALMER, Frank John (Spok.)**, Box 85, Rt. #1, Selah, Wash.—Head Engr. Dept., Yakima Valley Jr. Coll., 1929—; Cur. S. Mich. Ch., 1946.—b. Maquoketa, Ia., Oct. 27, 1898; s. Frank Estey and Bertha (Adams). H. Sch., Philomath, Ore.; Un. Ore., B.A., 1921, M.A., 1930. D—Dec., 1946, Bp. Cross.*
- PALMER, George Alfred (A.)**, 503 Franklin St., Ogdensburg, N.Y.—R. S. John's Ch., 1943.—b. Haverfordwest, Pembrokeshire, Wales, Mar. 14, 1904; s. Charles Lewis Palmer and Izabella Edith (Mann). Natl. Sch., S. Bride's Abbey; Gram. Sch., Milford Haven; Albion Coll., Mich.; Un. Mich., B.A.; G. T. S., 1930. D—Apr., 1930, Bp. Matthews; P—Dec., 1930, Bp. Davies, m. Helena Louise Meissner, Jan. 2, 1931; c. three. Cur. Chr. Ch., Fitchburg, Mass., 1930-31; R. Ch. Gd. Shpd., W. Springfield, Mass., 1931-40; Dean Trin. Cathd., Duluth, Minn., 1940-43. Chrmn. Dioc. Coun., 1933-34; Chrmn. Com. Soc. Serv., 1933-35; Chrmn. Com. Med. Soc. Serv., 1934-35; Pres. Stndg. Com., Dio. Dul., 1942-43. Chrmn. Aid to China, St. Lawrence Co., N.Y., 1944—; Chrmn. Bd. Pub. Welfare and Old Age Assistance Bur., W. Springfield, Mass., 1937-40; Chrmn. Ogdensburg Citizens' Recreation Com., 1948-49; Pres. Ogdensburg Rotary Club, 1949-50. Publ.: "The Spring Clericus," Vol. 1, 1936, Vol. 2, 1943.
- PALMER, George Herbert (N'k.)**, 349 Kinderkamack Rd., Westwood, N.J.—R. Gr. Ch., 1949.—b. Morristown, N.J., Aug. 19, 1920; s. Herbert Edward Palmer and Hannah Emelia (Lench). H. Sch., Morristown; Bard; Carroll, B.A., 1945; Nash., B.D., 1945; Berk.; Ya., Post Grad. wk., 1945. D—Sept., 1945, P—June, 1946, Bp. Washburn, m. Mary Barbara Heimick, June 8, 1946; c. one. Cur.

S. Jas. Ch., Glastonbury and S. Luke's Ch., So. Glastonbury, Conn., 1945-46; Vic. S. Jas. Ch., Hackettstown, Chr. Ch., Stanhope and S. Pet. Ch., Mt. Arlington, N.J., 1946-49. Mem. Berk. Alumni.

PALMER, Henry Mason (N.Y.), Box 98, Valhalla, N.Y.—Chapl. S. Mary's-in-the-Field, 1944—, b. Wilton, Me., Apr. 11, 1908; s. Rev. Willard Holbrook Palmer and Carrie Stockwell (Pitman). Acad., Calais, Me.; N. Eng. Cons. Mus.; Boston Un., B.A.; G. T. S. D.—June, 1937, Bp. Babcock; P.—June, 1938, Bp. Brewster for Ma. Asst. Cent. Mssn.; Jackman, Me., 1937; D-in-c. S. Thos. Ch., Winn, All SS. Ch., Macwahoc, S. Luke's Ch., Kingman and S. Hugh's Ch., Lincoln, Me., 1937-40; R. S. Paul's Ch., Ft. Fairfield, Me., 1940-42; Cur. S. Pet. Ch., Peeks-kill, N.Y., 1942-44.

PALMER, Hubert Charles (W.T.), 1044 McClelland St., Corpus Christi, Tex.—R. All SS. Ch., 1950—, b. Eng., Feb. 21, 1921; s. Albert Palmer and Daisy Elizabeth (Everson). H. Sch., Pittsburgh; Un. Pitts., B.A., 1942; V. T. S., B.D., 1944; So. West Tex. St. Coll., M.A., 1946. D.—June, 1944, Bp. Goodwin for W.T.; P.—Feb., 1945, Bp. E. H. Jones, m. Donna Isabelle Wilson Duff, June 3, 1947; c. one. P-in-c. S. Andr. Ch., Seguin and S. Mark's Ch., San Marcos, Tex., 1944-46; P-in-c. S. John's Ch., New Braunfels, Tex., 1946-48; R. S. Andr. Ch., Seguin, Tex., 1946-48; Assoc. R. Ch. Gd. Shpd., Corpus Christi, Tex., 1948-50.

PALMER, James A. (Spok.), So. 3409 Grand Blvd., Spokane 10, Wash.—Retired, 1932—, D—Sept., 1912, P—May, 1914, Bp. Wells. m. Aida Rutherford Hunsicker, May 2, 1906. R. Holy Trin. Ch., Spokane, Wash.*

PALMER, John Robert (A.), 1 Winslow Ave., Troy, N.Y.—R. S. Luke's Ch., 1934—, b. Dec. 27, 1871; s. Henry Edgar Palmer and Henrietta (Slack). Genesee Norm. Sch.; N. Y. U., M.Pd., 1906, B.S., 1915, M.S., 1917. D—June, 1933, P—June, 1935, Bp. Oldham. m. Nellie L. Van Allen, June 16, 1897; c. one.*

PALMER, Paul Rudsil (Ok.), 218 No. 6th St., Muskogee, Okla.—R. Gr. Ch., 1941—, b. Minneapolis, May 10, 1896; s. Alfred S. Palmer and Melvina (Rudsil). Pub. Schs., St. Paul; Un. Minn., B.S., 1920; Sea., 1927. D—Oct., 1926, P—May, 1927, Bp. McElwain. m. Lois Colington Roberts, Sept. 11, 1931. R. Chr. Ch., Benson and P-in-c. S. Luke's Ch., Browns Valley, Minn., 1927-30; R. S. Mark's Ch., Lake City, Minn., 1930-35; R. S. John's Ch., Oklahoma City, Okla., 1935-41.

PANCOAST, Edgar Thomson (W.N.Y.), 99 Wildwood Ave., Salamanca, N.Y.—R. S. Mary's Ch., Salamanca and S. John's Ch., Ellicottville, 1924—, b. Phila., Mar. 22, 1879; s. John Edwin Pancoast and Annie Harrison (Thomson). H. Sch., Phila.; Prep. Dept., Nash., 1903, Nash., 1906. D—June, 1906, P—Jan., 1907, Bp. Webb. m. Charlotte S. White, Nov. 28, 1922; c. two. P-in-c. Trin. Ch., Platteville, Wis., 1906-09; S. Mary's Ch., Jefferson and S. Pet. Ch., Atkinson, Wis., 1909-12; Cur. S. Barth. Ch., Chicago, 1912-15; P-in-c. S. Luke's Mssn., Hartford City, Ind., 1915-19; R. Trin. Ch., Peru, Ind., 1919-21; Cur. S. Jas. Ch., Phila., 1921-22; Assoc. P. Allegany Co. Mssn., N.Y., 1922-24. Dean Cattaraugus Dury.

PANFILL, John Bronislas (Pa.), 161 E. Oakcrest Ave., Northfield, N.J.—Retired, 1945—, b. Przasnysz, Poland, Dec. 14, 1885; s. Joseph Panfil and Constance (Markowska). Sem., Jerusalem, Palestine. D—1907, P—1908, Bp. Camassei. Rec'd. into Amer. Ch., Apr. 14, 1918, Bp. Rhineland. P-in-c. Holy Redeem. Ch., Phila., 1917-25; P-in-c. S. Mary's Polish Mssn., Phila., 1920-25; Educ. Chapl. Assyrian Ch., Mosul, Iraq, 1925-33; Pastor Holy Cross Polish Natl. Cath. Ch., Syracuse, N.Y., 1935-45. Author: "Polish Hymnal."

PARAISON, Jean Enoch (Haiti), St. Matthew's Church, Grand-Rivière, Léogâne, Haiti—P-in-c. S. Matt. Ch., 1942—, b. Léogâne, Jan. 29, 1911; s. Rev. Louis Ledoux Paraison and Lorvana (César). Pub. Schs., Haiti; Sem. Cathd. S. Trinity, Port-au-Prince, 1940. D—Feb., 1941, Bp. S. Burton; P—Dec., 1942, Bp. Carson. m. Madeleine Buteau, June 29, 1943; c. two.*

PARAISON, Jean Mardochée (Haiti), Holy Innocents' Ch., Port-de-Paix, Haiti—P-in-c. Holy Innoc. Ch., 1951—, b. Léogâne, Haiti, Aug. 30, 1923; s. Rev. Louis Ledoux Paraison and Lorvana (César). Simon Bolivar Coll., B.A., 1942; Séminaire Episcopal, B.Th., 1947. D—May, 1945, P—Aug., 1947, Bp. Voegel. Vic. Ch. Transg., Grande Plaine, Haiti, 1945-47; P-in-c. Ch. S. John Bapt., Aux Cayes, Haiti, 1947-50; P-in-c. S. Jas. Ch., La Gonave, Haiti, 1951.

PARCE, Dwight Arthur. Died October 20, 1951. For data see Edition 1950.

PARCELLS, Arthur Llewellyn (M.), 4350 De Medici St., Jacksonville, Fla.—Retired, 1951—, b. Brookfield, Conn., July 16, 1892; s. William Abram Parcels and Mary Elizabeth (Osborne). Sch. Agr., Un. Minn.; Sea., 1929. D—June, 1927, P—June, 1931, Bp. Tyler. m. Genevieve Farnsworth Searing, Apr. 3, 1915. M-in-c. Trin. Ch., Wahpeton, N.D., 1925-32; Archd. Ind. Field, N.D., 1932-35; Vic. S. John's Ch., Dickinson and S. Matt. Ch., Beach, N.D., 1935-43; Vic. S. Phil. Ch., Rochester, Mich., 1943-

49; R. All SS. Ch., Brooklyn and S. Mich. and All Ang. Ch., Cambridge Jct., Mich., 1949-51. Dep. Prov. Syn., 1932-33; Dep. Gen. Conv., 1937, Alt., 1934; Dean No. Detroit Convoc., 1946-48.

PARDINGTON, George Palmer (La.), 239 Barrow St., Houma, La.—R. S. Matt. Ch., Houma and P-in-c. S. Andr. Ch., Bayou du Large, 1944—, b. Natch, N.Y., Apr. 21, 1911; s. Rev. George P. Pardington and Anna L. (Davies). Pub. Schs., Natch; H. Sch., Deatur, Ga.; David Coll., B.A. 1932; G. T. S., S.T.B., 1935. D—June, 1935, Bp. Mikell; P—June, 1936, Bp. McDowell. m. Mary Gladden England, June 15, 1938; c. two. P-in-c. Mssns., Mobile Co., Ala., 1935-38; R. S. Paul's Ch., Greensboro and S. Wilfrid's Ch., Marion, Ala., 1938-44; P-in-c. S. Anna's Ch., Gibson, La., 1944-47.

PARDUE, Rt. Rev. Austin, 325 Oliver Ave., Pittsburgh 22, Pa.—Bp. of P., 1944—, b. Chicago, Aug. 9, 1899; s. Harry Austin Pardue and Jane (Landers). Hob., 1918-21, D.D., 1940; Nash., 1920-22; G. T. S., 1922-25, D.D., 1945; S.-W. T. S., B.D., 1933, S.T.D., 1941; Un. Pitts., LL.D., 1944. D—Apr., 1925, Bp. Burleson for C.; P—Dec., 1925, Bp. Anderson. Con. Bp. Dio. P., Jan. 25, 1944, m. Dorothy Klotz, Sept. 4, 1926; c. two. Natl. Secy. Episc. Young People's Move., 1922; On Staff City Mssns. and R. Lawr. Hall for Boys, Chicago, 1925-26; R. S. Jas. Ch., Hibbing, Minn., 1926-29; R. S. Thos. Ch., Sioux City, Ia., 1929-31; R. Geth. Ch., Minneapolis, 1931-38; Dean S. Paul's Cathd., Buffalo, N.Y., 1938-44. Dep. Gen. Conv., 1928, 34, 40. Author: "Bold to Say," 1940; "Your Morale," 1942; "Life Out There," (collaborated w. Johnny Bartek), 1943; "He Lives," 1946; "Prayer Works," 1949; "Create and Make New," 1952.

PARIS, Percy Alfred (A.), 588 Albany St., Little Falls, N.Y.—R. Emm. Ch., 1930-35 and 1943—, b. Boxmoor, Herts, Eng., July 10, 1888; s. Frederick Paris and Annie Maria (Austin). Trin. Coll., Tor., 1913, L.Th., 1919, D.D., 1937. D—Dec., 1913, P—June, 1914, Bp. Thornloe. m. M. Eleanor Oxtan, Jan. 29, 1916. Serv. in Can., 1913-22 and 1935-40; R. Ch. Cross, Ticonderoga, N.Y., 1922-30 and 1940-43; P-in-c. Ch. Holy Cross, Ft. Plain, N.Y., 1943-45. Rur. Dean Mohawk, 1947-51; Hon. Can. Cathd. All SS., Albany, N.Y., 1950—.

PARK, Charles Archibald (Be.), 22 Academy St., Plymouth, Pa.—Vic. S. Pet. Ch., 1950—, b. Chatham, Ont., Can., May 23, 1920; s. Archibald Park and Alberta Amanda (Thompson). Chatham Collgt. Inst.; Queen's Un., B.A., 1942; Un. Mich., M.Sc., 1944; Berk., S.T.B. (c.l.), 1948. D—June, 1948, P—Jan., 1949, Bp. McKinstry. m. Mary Ellen Patterson, Sept. 11, 1948; c. one. Cur. Trin. Par., Wilmington, Del., 1948-50.

PARK, Richard Avery (Miss.), Trinity Church, Hattiesburg, Miss.—R. Trin. Ch., 1947—, b. Atchison, Kan., June 3, 1910; s. Richard Avery Park and Blanche (King). H. Sch., Kansas City; Colo. St. Tchrs. Coll.; N. W., B.A., 1932; S.-W. T. S., S.T.B., 1935. D—June, 1935, P—Dec., 1935, Bp. Spencer. m. Margaret Lois Moore, Dec. 31, 1936; c. two. Lay-R-in-c. Chr. Ch., Warrensburg, Mo., 1930; Lay-R-in-c. Trin. Ch., Chillicothe, Mo., 1931-32; Sem. Assoc. S. Luke's Pro-Cathd., Evanston, Ill., 1932-35; Lay-R-in-c. S. Pet. Mssn., Harrisonville, Mo., 1934; D-in-c. Calv. Ch., Sedalia, Mo., 1935-36; R. same and Loc. Ten. Chr. Ch., Lexington and S. Luke's Ch., Excelsior Springs, Mo., 1936-42; R. Chr. Ch., Eagle Lake and S. John's Ch., Columbus, Tex., 1942-44; P-in-c. S. Jas. Mssn., La Grange and Loc. Ten. Calv. Ch., Richmond, Tex., 1942-44; R. S. Andr. Ch., Houston, Tex., 1945; Mng. Ed., "The Living Church," 1945-47; Actg. Dir. Rel. Educ., S. Jas. Ch., Milwaukee, 1946-47; Dep. Prov. Syn., 1939, 41, 47; Alt. Gen. Conv., 1940; Co-chrmn. Com-in-c. Local Arrangements for Youth Week End; Mem. Exec. Coun., 1940-42; Chrmn. Dept. Chr. Educ., 1941-42, both Dio. W.Mo.; Mem. Exec. Bd., 1944-45, Secy., 1945; Actg. Chrmn. Dept. Prom., 1945, all Dio. Tex.; Chrmn. Dept. Prom., 1947-50. Ed.: "Diocesan Bulletin," Dio. W.Mo., 1941-42; Ed.: "The Texas Churchman," 1944-45; "The Church News," 1948—.

PARKE, Frederic Huntington, Jr. Died November 30, 1950. For data see Edition 1950.

PARKE, Hervey Coke. Died May 6, 1951. For data see Edition 1950.

PARKE, John Holbrook (W.Ma.), 67 Cypress St., Norwood, Mass.—R. Gr. Ch., 1952—, b. Amherst, Mass., Oct. 2, 1916; s. Rev. Hervey Coke Parke and Ethel Margaret (Cushman). Kent Sch.; Pr., B.A., 1938; G. T. S., S.T.B., 1942. D—June, 1942, P—Feb., 1943, Bp. W. A. Lawrence. m. Joan Lee Cole, June 19, 1942; c. four. Asst. S. Jas. Ch., Greenfield, Mass., 1942-46; Chapl. U. S. A., 1944-46; R. S. John's Ch., Worcester, Mass., 1946-52.

PARKE, John Stanley (L.A.), 1048 Oliver Ave., San Diego 9, Cal.—Vic. S. Andr. Ch., Mission Beach and S. Jas-by-the-Sea, La Jolla, 1946—, b. Churchbridge, Sask., Can., Dec. 2, 1907; s. Norman Griswold Parke and Maude (Blackwell). H. Sch.; S. Chad's, Regina, Sask., Can., Test., 1932. D—Apr., 1932, P—July, 1933, Bp. of Qu'Appelle. m. Charlotte Marguerite Hall, Sept. 20, 1934; c. three. Serv. in Can., 1932-46.

- PARKE, Nelson Fremont** (Assoc.), St. Philip's Plaza, Rt. 6, Box 625, Tucson, Ariz.—Assoc. R. S. Phil.—in-the-Hills, 1952—b. Binghamton, N.Y., May 6, 1911; s. Frank J. Parke and Anna M. (Cooley) Union Coll. 1929-30; Hob., B.A., 1933; G. T. S. S.T.B., 1937. D—Apr., 1936, Bp. Fiske; P—Nov., 1936, Bp. Coley m. Emily F. Taylor, June 2, 1936; c. one. Cur. Zion Ch. Rome, N.Y., 1936-37; R. S. Andr. Ch., New Berlin and In-c. S. Matt. Ch., So. New Berlin, N.Y., 1937-43; R. All SS. Ch., Brooklyn, N.Y., 1943-51.
- PARKE, Robert Irving** (Ok.).—b. Williamsport, Pa., Apr. 12, 1899; s. George Hobart Parke and Margaret Elizabeth (Irving) Trin., B.A.; Fr., M.S.; Berk., B.D., 1931. D—July, 1931, Bp. Acheson; P—Jan., 1932, Bp. Ingley. Vic. and R. S. Matt. Ch., Grand Junction, Colo., 1932-33; Asst. S. John's Cathd., Denver, 1933; Vic. Calv. Par., Golden, Colo., 1933-40; Cur. Gr. Ch., Colorado Springs, Colo., 1940-41; Assoc. Mssn., Hays, Kan.; P—in-c. S. Jas. Ch., Oklahoma City, S. Jas. Ch., Antlers, S. Mark's Ch., Hugo and S. Pet. Ch., Coalgate, Okla., 1942-43.*
- PARKER, Albert Ransom** (Ma.), 58 Cottage St., Wellesley 81, Mass.—Retired, 1944—b. Ogdensburg, N.Y., Aug. 11, 1875; s. James Wilcox Parker and Minnie Fuller (Battelle). Wms., 1901; Harv., 1905; E. T. S., S.T.B., 1904. D—June, 1904, Bp. W. Lawrence; P—June, 1905, Bp. Greer. m. Susan Uruth Sparklin, Feb. 22, 1909; c. two. Cur. S. Geo. Ch., N.Y.C., 1904-05; Cur. Holy Trin. Ch., N.Y.C., 1905-06; M—in-c. S. John's Ch., Duluth, Minn., 1906-07; R. same, 1907-09; R. Paul Ch., Gardner, Mass., 1909-13; S. John's Ch., Fall River, Mass., 1913-18; Chapl. U. S. N. Radio Sch., Harv. Un., 1918-19; Receiving Ship, at Boston, 1919-24; S. Educ. Amer.; Samoa, 1921-22; U.S.S. Tex., 1922-24; Chapl. U. S. N., U. S. Subm. Base, New London, Conn., 1924-26; R. S. Mich. Ch., Marblehead, Mass., 1926-33; Chapl. Gen. Milit. Order For. Wars U. S. A., 1930; R. S. Andr. Ch., Framingham, Mass., 1933-44.
- PARKER, Boyd Church Linton** (La.), St. Clement's Church, San Clemente, Cal.—Vic. S. Clem. Ch., 1950—b. Aylesford, N.S., Apr. 17, 1887; s. Andrew Brown Parker and Catherine Porter (Jordan) Un. Utah, 2 yrs. Ch. Div. Sch. Pac. D—June, 1924, P—June, 1926, Bp. Moulton. m. Eliza Chegwidden, Apr. 17, 1917; c. two. Vic. Ch. Holy Sav., Santa Clara, Cal., 1924-26; P—in-c. S. Luke's Ch., Park City, Utah, 1926; R. Chr. Ch., Las Vegas and P—in-c. 7 Mssns., Nev., 1926-29; Vic. S. Paul's Ch., Lancaster, Cal., 1929-50.*
- PARKER, Charles Leon** (Conn.), St. James' Rectory, R.F.D. 6, Norwich, Conn.—P—in-c. S. Andr. Ch., Norwich and S. Jas. Ch., Poquetanuck, 1947—b. Ansonia, Conn., Sept. 3, 1902; s. Charles Parker and Sarah (Whitehead) Nash. Collgt. Dept.; Nash., B.D., S.T.M. D—May, 1929, P—May, 1930, Bp. J. C. White. m. Norma E. Christenson, July 16, 1929; c. one. Mssy. Carlinville Field, Ill., 1930-33; R. S. Jas. Ch., Cheboygan, Mich., 1933; R. S. Paul's Ch., Bridgeport, Conn., 1933-41; Chapl. (Cmdr.) U. S. N., 1941-47.
- PARKER, Clarence Prentice Watkins** (Sp.), c/o Mr. W. B. Parker, Chapel Hill, N.C.—Retired, 1951—b. Eminence, Ky., Aug. 17, 1883; s. William Campbell Parker and Eliza Hunt (Watkins) Witt, 1903; Presby. Theol. Sem., 1906; Un. So., 1909. D—May, 1910, P—Oct., 1911, Bp. Woodcock. m. Harriet L. Coates, 1915; c. two. Form. Presby. Min.; R. Chr. Ch., Bowling Green, Ky., 1910-13; Holy Trin. Ch., Hertford, N.C., 1913-16; Chr. Ch., Little Rock, Ark., 1916-17; Civ. Chapl., 1917-18; Stdt. Chapl. and R. S. Paul's Ch., Un. Ark., 1919-25; Inasmuch Mssn. and Gr. Ch., Chattanooga, Tenn., 1925; S. John's Ch., Bethesda, Md., 1926-29; Trin. Instn., Albany, N.Y., 1929-30; Chr. Ch., Adrian, Mich., 1930-36; R. Trin. Ch., Jacksonville, Ill., 1939-41; Loc. Ten. S. Paul's Ch., New Orleans; All Ang. Ch., N.Y.C., 1928, 29; S. Jas. Ch., Batavia, N.Y.; S. Paul's Ch., Des Moines, Ia.; Ascen. Mssn., Merrill and S. Barn. Mssn., Tomahawk, Wis.; S. John's Ch., Mason City, Ia.; Ch. Adv., Chicago; Trin. Ch., St. Louis; Chr. Ch., Fairmont, W. Va.; Trin. Ch., Grand Ledge, Emm. Ch., Petoskey and Gr. Ch., Ludington, Mich.; Mssy. Kendallville Field, No. Ind.; P—in-c. S. Mark's Ch., Chicago, 1943-49; B. Holy Trin. Ch., Chicago, 1946-49. Exam. Chapl., 1916-25; Mem. Bd. Rel. Educ., 1917-22; Secy. Dept. Rel. Educ., 1922-23, Exec. Secy., 1923-25; Mem. Const. and Canons; Soc. Serv. Cmssn.; Helen Dunlap Indust. Home and Sch., 1916-22; Trust. Un. So., 1924-26; Dep. Syn. So. W., 1924; Secy. Bd. Rel. Educ., Prov. So. W., 1924-25; Mem. Natl. Conf. Rel. Educ. Excs., 1923, 25, 28; Head Dept. Rel. Drama, Sewanee Summer Trng. Sch., 1922-26, same, Dist. Ok., 1924; Mem. Natl. Dept. Rel. Educ. (Pagey. Cmssn.), 1924-25; Mem. Dept. Rel. Educ. (Pagey. Cmssn.), 1925-29. Vice-Pres. and actg. head, 1928-29; Mem. "B.C." Club, Dio. W. Instr. Rel. St. Girls' Trng. Sch., Adrian, Mich., 1932-35; Rgstr. and Hstgr., Dio. Sp., 1941-44; Morgan Co. Chrmn., Ill. St. Adult Educ. Coun., 1940-41. Ed. and Mgr. "The Mission Herald," 1914-15; Author: "Angels Unaware," 1912; Rel. dramas: "This Good News Must Be Told," 1917; "Mother Church Is Called to the Colors," 1922; "Prepare Ye the Way," 1924.*
- PARKER, Eugene Paul** (A.), 30 No. Ferry St., Schenectady 5, N.Y.—Asst. S. Geo. Ch., 1950—b. Trimountain, Mich., June 26, 1918; s. John Cary Parker and Agnes Mary (Winklemeyer). H. Sch., Painesdale, Mich.; Un. Mich., B.A., 1939; S.-W. T. S., B.D., 1942. D—June, 1942, P—Dec., 1942, Bp. C. Gray. Cur. S. Chrys. Ch., Chicago, 1942-45; R. S. John's Ch., Naperville, Ill., 1945-50.
- PARKER, Francis William George**, O.H.C. (N.Y.), West Park, N.Y.—Holy Cross Monastery, 1926-32 and 1939—b. Boston, Eng., Jan. 1, 1889; s. George T. Parker and Frances H. (Fulford) Rac.; Nash., B.D., S.T.M., 1928. D—Nov., 1920, P—May, 1921, Bp. Weller. Vic. S. John's Ch., Shawano, Wis., 1921-26; Prior S. Andr. 1932-38; Hdmstr. S. Andr. Sch., 1938-39.
- PARKER, Jack Donald** (C.), Deerfield and Wilmot Rd., Deerfield, Ill.—Vic. S. Greg. Ch., 1952—b. Saskatoon, Saskatchewan, Can., July 11, 1918; s. James Henry Parker and Jessie Greenfield (Peel). H. Sch., Chicago; Chi., B.A., 1940; S.-W. T. S., B.D., 1949. D—June, 1949, P—Dec., 1949, Bp. Conkling. m. Marian McCallister, June 15, 1946; c. one. Cur. Ch. Holy Spirit, Lake Forest, Ill., 1949-52. Ed.: Report of Luzon Campaign, 6th U.S.A. Engr.
- PARKER, James Greenfield** (C.), 292 So. Harrison Ave., Kankakee, Ill.—R. S. Paul's Ch., 1944—b. Wolverhampton, Staffordshire, Eng., Apr. 24, 1908; s. James Henry Parker and Jessie Greenfield (Peel). N. W., B.S., 1936; S.-W. T. S., S.T.B., 1939. D—Mar., 1939, P—Oct., 1939, Bp. Stewart. m. Ida Jennie Collins, June 19, 1939; c. three. Lay-R. Gr. Ch. and Trin. Ch., Chicago; D. and P—in-c. S. Mary's Mssn., Crystal Lake and S. Ann's Mssn., Woodstock, Ill., 1937-40; R. S. Mark's Ch., Geneva, Ill., 1940-43. Youth Cmssn., Dio. C.; Dean South Dnry., 1944—; Mem. Dioc. Coun., Dept. Ch. Ext., Chrmn. same. Ed. Staff of Partly Printed Par. Bulletins.
- PARKER, Louis Alexander** (La.), 1004 Kerlerec St., New Orleans, La.—R. S. Anna's Ch., 1951—b. Goliad, Tex.; s. Louis Alexander Parker and Anna Belle (Burriss) Pub. Schs.; Chi., 1917; N. Y. U., B.S., M.A., 1932; Biblical Sem. and Natl. Bible Inst., N.Y.C.; G. T. S., 1914-16. D—Oct., 1916, P—Sept., 1921, Bp. W. T. Capers. m. Mary Stallknecht Andersen, June 29, 1932; c. two. Chapl. Soc. S. Johnland, L.I., 1915-16; M—in-c. S. Ambr. Ch., Chicago Hghts, Ill., 1916-18; Priv., Sgt. 1st Class, U. S. A., Actg. Chapl. A. E. F., France, 1918-19; R. Trin. Ch., Victoria, Tex., 1920-21. Relief Cmssn., So. Russia, 1921-23; Actg. Chapl. 107 Inf. N.Y. Natl. Gd., 1924; In-c. refugee wk., Princess Islands, Sea of Marmora; Decorated w. La Croix de Chevalier de l'Ordre Georges I de Grece by Greek Govt., and given letters of commendation by Oecumenical Patriarch, Meletius IV, for this wk. Cur. S. Agnes' Chap., Trin. Par., N.Y.C., 1924-26; S. Sim. Ch., Brooklyn, N.Y., 1929-34; Loc. Ten. S. Thos. Ch., Hancock, Md., 1934-35; R. S. Andr. Ch., Nogales, Ariz., 1935-38; R. S. John's Ch., Baltimore, 1938-45; Staff Off. and Chrmn. Rel. and Educ. Activities, U. S. O., Richmond, Va., 1945-47; R. All SS. Ch., San Benito and P—in-c. Ch. Epiph., Raymondville, Tex., 1947-51.
- PARKER, Peter Pierson** (Cal.), 4 Chelsea Sq., New York 11, N.Y.—Prof. N.T. Lit. & Interpret., G. T. S., 1949—b. Shanghai, China, May 27, 1905; s. Rev. Alvin Pierson Parker and Susie Estelle (Williams) H. Sch., Oakland, Cal.; Amer. Sch., Shanghai, China; Un. Cal., B.A., 1927; P. S. R., M.A., 1933, Th.D., 1934. D—Oct., 1944, P—Apr., 1945, Bp. Block. m. Mildred Ruth Sorg, June 12, 1933; c. one. Lectr. and Instr., P. S. R., 1934-36; Congr. Min., 1936-44; Lectr. and Instr. Ch. Div. Sch. Pac., 1940-44; Asst. and Assoc. Prof. Ch. Div. Sch. Pac., 1944. Author: Mag. Arts; Contr. to Symposia, "Church and Organized Movements," "Christianity and the Contemporary Scene"; Co-Author: Vol. on Deuteronomy, "Interpreter's Bible."
- PARKER, Richard Irwin Shannon** (La.), 2110 Borden Ave., Hermosa Beach, Cal.—R. S. Cross Ch., 1939—b. Springfield, O., Apr. 8, 1909; s. Joseph William Parker and Helen L. (Morrow) H. Sch., Bellevue, Pa.; Jr. Coll., Pasadena, Cal.; Un. So. Cal., B.S., 1933; Berk., B.D., 1937. D—July, 1937, Bp. R. B. Gooden; P—Feb., 1938, Bp. Stevens. m. Margaret Lambertson, Feb., 1944; c. two. Assoc. R. S. Jas. Ch., Los Angeles, 1937-39; Dir. L.A. City Mssn. Soc., 1938-40. Mem. Dept. Soc. Serv., 1939-40; Pres. L.A. Cler., 1940-41; Cler. Adviser, House Young Churchmen, 1940-48; Mem. Exec. Coun., 1946-51; Mem. Dept. Chr. Educ. and Chrmn. Youth Divis., 1946-48.
- PARKER, Robert James** (C.N.Y.), 9 Williams St., Clinton, N.Y.—R. S. Jas. Ch., Clinton and Ch. Gd. Shpd., Oriskany Falls, 1918—b. Syracuse, N.Y., Mar. 3, 1889; s. Rev. James Kellogg Parker and Lucy Eleanor (James) H. Sch., Waterville, N.Y.; S. Steph., 1912; G. T. S., 1915, B.D., 1921; Ham., D.D., 1951. D—June, 1915, P—Apr., 1916, Bp. C. T. Olmsted. m. Lillian Louisa Costa, July 12, 1916; c. two. D—in-c. All SS. Chap., Utica and Geth. Ch., Westmoreland, N.Y., 1915-16; P—in-c. S. John's Ch., Elmira Hghts. and S. Matt. Ch., Horseheads, N.Y., 1916-18.

Dean 2nd Dist., Dio. C.N.Y., 1926-33; Exam. Chapl., 1926-43; Asst. Secy. Dioc. Conv., 1921-45.

PARKER, Thomas (Pa.), 2511 So. Lambert St., Phila. 45, Pa.—R. Meml. Ch. S. Paul, 1938—; b. Phila., Feb. 7, 1894; s. Thomas Frederick Parker and Mary Elizabeth (Moore). Tem. H. Sch.; Dubuque Acad.; Un. Dubuque, B.A., 1921; P. D. S., S.T.B., 1924, S.T.M., 1926, D.—June, 1924, P.—June, 1925, Bp. Garland, m. E. Louise Steiner, Aug. 15, 1925, Asst. Ch. Holy Apos., Phila., 1924-38. Mem. Exec. Coun.; Mem. Dept. Mssns.; Dean Convoc. So. Phila., 1947—.

PARKER, Thomas Leroy (S.H.B.), Waupun, Wis.—Retired, 1944—; b. Florence, Kan., Aug. 25, 1876; s. Howard Judson Parker and Viletta Marie (Zink). So. West. Acad., 1897-1900; So. West. Coll., Winfield, Kan., 1901-02 and 1904-07; Grad. Sch. Theol., N. W.; Course in Bible and Theol. under dir. Bd. Exam. Chaps., Dio. C. D.—June, 1918, Bp. Anderson; P.—Mar., 1919, Bp. Griswold, m. Cora Mount Baxter (dec.), June 25, 1902; c. six. Pastor Method. Ch., 12 yrs.; Cur. S. Chryst. Ch., Chicago, P.-in-c. Mt. Carmel and Albion, Ill., 1919-24; R. S. John's Ch., Ionia, Mich., 1924-27; Trin. Ch., Waupun, Wis., 1927-32. Mem. Exec. Bd., Dio. F.L. Grand Chapl., Grand Coun., Royal and Select Masters, Wis., 1940—.

PARKER, Waldo Disraeli (N.J.), 58 Blackwood Rd., Clementon, N.J.—R. Ch. Atone, Laurel Springs and P.-in-c. S. Mary's Ch., Clementon, 1944—; b. Worcester, Mass., Oct. 21, 1883; s. Thomas Parker and Mary (Polard). Pub. Schs., Worcester; Clark Un., B.A., 1905; Un. Mich., M.A., 1909; Theol. Educ. under Bd. Chaps., Dio. L.A. D.—Nov., 1921, Bp. Stevens; P.—Nov., 1922, Bp. J. H. Johnson, m. Ethel M. M. Garbutt (dec.), Aug. 23, 1911; c. four. Mstr. Math., Holderness Sch.; Tutor 2 summers, child. late Pres. Roosevelt. M-in-c. S. Jude's Ch., Burbank, Cal., 1921-22; Asst. S. Paul's Ch., Pawtucket, R.I., 1922-24; R. Chr. Meml. Ch., No. Brookfield, Mass., 1924-27; R. Ch. Transfig., Ironwood, Mich., 1927-29; In-c. Country Centre Mssn., Langhorne, Pa., 1929-44.

PARKER, Walter Proctor Hall (C.N.Y.), 510 Irving Ave., Syracuse 10, N.Y.—Mssy.-in-c. S. Phil. Ch., 1950—; b. Phila., Sept. 23, 1919; s. William Edward Parker and Blanche (Hall). H. Sch., Phila.; Tem., B.S., 1941, S.T.B., 1945, D.—Dec., 1945, Bp. Remington; P.—Dec., 1946, Bp. Hart, m. Christine Geneva Rider, Oct. 12, 1946; c. two. Vic. Chap. Ascen., West Chester and S. Cyril's Chap., Coatesville, Pa., 1946-50.

PARKER, Wayne (L.A.), P. O. Box 417, Hanford, Cal.—R. Ch. Sav., 1952—; b. Polo, Okla., Aug. 20, 1901; s. Leonidas Earl Parker and Anna Laura (Berry). Phil. Un. Acad., Enid, Okla.; Wash. Un., spec. stdt.; Priv. study under tutor, D.—Oct., 1943, P.—May, 1944, Bp. Stevens, m. Margaret Julia Bundy, Nov. 26, 1924; c. two. Cur. S. Paul's Ch., San Diego, Calif., 1943-45; R. Trin. Ch., Escondido, Cal., 1945-52, Reporter, ed. writer and columnist for metropolitan daily newspapers, Kansas, Kansas City, St. Louis and Los Angeles, 20 yrs.

PARKER, William Newman (Pa.), 826 So. 60th St., Phila. 43, Pa.—R. Ch. Epiph., Sherwood, 1906—; b. Chattanooga, Tenn., Mar. 4, 1878; s. Rev. Robert Humphrey Parker and Elizabeth (Newman). Ravenscroft Sch., Asheville, N.C.; Duke, B.A., 1899; Drew Sem., B.D., 1905; P. D. S., 1905-06, D.D., 1950, D.—May, 1906, P.—Dec., 1906, Bp. Whitaker, m. Mary Roberts Chester (dec.), Nov. 28, 1905.

PARKER, Willis Jones (N'k.), 210 Satterthwaite Ave., Nutley, N.J.—; b. Pittston, Pa., Aug. 21, 1896; s. Edwin Dallemore Parker and Winifred Alice (Jones). Wyo. Sem., and Bethlehem Prep.; Leh., B.A., 1921; G. T. S., 1924, D.—June, 1924, P.—Dec., 1924, Bp. Talbot, m. Eleanor Anne Kennedy, Oct. 5, 1925; c. one. Asst. Gr. Ch., Brooklyn Hgts., N.Y. and Exec. Secy. G. T. S. Campaign for Increased Endowment Funds; R. All SS. Ch., Millington, N.J., 1929-38; Vic. Ch. S. Mary-the-Virg., Ridgefield Park, N.J., 1938-47.*

PARKES, Robert Henry (Conn.), Pomfret, Conn.—R. Chr. Ch., 1945—; Chapl. and Mstr. Rectory Sch., 1950—; b. Belfast, Ire., Nov. 3, 1891; s. John Parkes and Jane (Torbitt). Bandon Gram. Sch.; Willamette Un., B.A.; United Coll. and McGill Un., Montreal; Central Un. Ind., S.T.D., 1931; E. T. S., B.D., 1928, D.—June, 1928, P.—Dec., 1928, Bp. Slattery, m. Margaret Giles, June 9, 1920; c. three. In-c. S. Mary's Ch., Rockport, Mass.; R. Gr. Ch., Yantic, Conn., 1929-32; Serv. in Can., 1933-34; R. Trin. Ch., Norwich and P.-in-c. S. Paul's Ch., Plainfield, Conn., 1934-39; R. S. Paul's Ch., Brookfield Center and P.-in-c. S. Mark's Ch., Bridgewater, Conn., 1939-45; Chapl. and Mstr., Pomfret Sch., Conn., 1945-50.

PARKHILL, Ralph Nelson (Del.), Chestnut St., Milton, Del.—Vic. Ch. S. John Bapt., 1952—; b. Wellsville, O., June 9, 1894; s. John Charles Freemont Parkhill and Edna Clyde (Stevenson). Pub. Schs., Akron, O.; Un. Pittsburgh, B.S.; V. T. S., 1952, D.—June, 1952, Bp. McKinstry, m. Ruth Mary Wesley, May 7, 1927; c. two. Publ.: Scientific papers (psychological) on vocational training as applied to physically and mentally handicapped.

PARKMAN, Edgar M. (Ala.), Box 825, Gadsden, Ala.—Probation Off., Kilby Prais., 1941—; b. Wash., D.C., Jan. 14, 1893; s. Robert B. Parkman and Josephine (Butts). Un. Va., 1912-15, D.—July, 1918, P.—Nov., 1919, Bp. Darst, m.; c. seven. R. Chap. Holy Cross, Aurora, N.C.; R. Ch. Holy Comf., Montgomery, Ala., 1924-38; R. S. Mich. and All Ang. Ch., Anniston and S. Luke's Ch., Jacksonville, Ala., 1938-41.*

PARKMAN, Henry Converse (W.), 327 Parkman Rd., Hillandale, Silver Spring, Md.—Retired, 1940—; b. Wash., D.C., Aug. 13, 1872; s. Charles Breck Parkman and Charlotte Naomi (Spalding). Pub. Schs., Wash., D.C.; Priv. tutors; Kan. Theol. Sch., 1896-97, D.—Dec., 1895, Bp. Kendrick; P.—Feb., 1898, Bp. J. H. White, m. Sarah Wiley Anderson, June 12, 1894; c. five. Mssy. N. Mex. and Kan., 1895-97; Cur. Chr. Ch., Indianapolis, 1897-98; R. S. Paul's Ch., Monroe, N.C., 1898-1900; R. S. Mich. Par., Dio. E., 1900-04; R. S. Thos. Par., Pr. Geo. Co., Md., 1904-12; R. S. John's Ch., Palmerton, Pa., 1912-13; R. S. Pet. Ch., Lewes, Del., 1913-16; R. Ch. Transfig., Baltimore, 1916-21; Vic. S. Jas. Ch., Indian Head, Md., 1921-40; Actg. Chapl. (Lt. C. Cmdr.) Naval Sta., Indian Head, Md., 1931-40, Dep. Prov. Syn., 1915; Dean South. Convoc. and Mem. Exec. Coun., Dio. W., 1926-40; Mem. Dept. Fin., Dio. W., 1937-40; Mem. Dept. Mssns., 1926-44; Dept. Soc. Welfare, 1940-42; Chrmn. Com. New Pairs., 1923-49; Mem. Eccl. Court—.

PARKS, Charles Fred (L.A.), 8220 Crocket Blvd., Los Angeles 1, Cal.—Vic. S. Luke's Ch., Firestone Park, 1952—; b. North Loup, Neb., Dec. 15, 1894; s. John Jacobs Parks and Frances Elizabeth (Hudson). H. Sch., Sidney, Neb.; Un. Neb., 1915-16; Un. Wyo., 1919-25; Chadron St. Norm., Neb., B.A., 1931; Wyo. Theol. Sch., 1945; Ch. Div. Sch. Pac., 1951-52, D.—Jan., 1945, P.—July, 1945, Bp. Ziegler, m. Jane Sackett, Feb. 11, 1928; c. two. Vic. Trin. Ch., Thermopolis and S. Andr. Ch., Basin, Wyo., 1945-46; Vic. S. John's Mssn. Ch., Wilmington, Cal., 1946-51.

PARKS, Ralph Waldo, Jr. (M.), 89 Chestnut St., Wyandotte, Mich.—R. S. Steph. Ch., 1948—; b. Nelsonville, O., Apr. 4, 1916; s. Ralph Waldo Parks and Leta Mae (Nelson). H. Sch., Nelsonville; O. Wesl. Un., 1935-36; O. Un., B.S., 1937, M.A., 1948; Ya., B.D., 1941, D.—July, 1944, P.—Feb., 1945, Bp. Hobson, m. Gretchen Merrick, June 22, 1941; c. three. M-in-c. S. Mary's Ch., Waynesville, O., 1942-45; Asst. Min. Chr. Ch., Dayton, O., 1945-48. Mem. Dept. Chr. Educ., 1949-51; Mem. Exec. Coun., 1950-52, both Dio. M.; Del. Prov. Syn., 1951; Dean Down River Convoc., 1950—.

PARKS, Robert Ray (Fla.), 10 W. King St., Quincy, Fla.—R. S. Paul's Ch., 1949—; b. Ty Ty, Ga., Jan. 2, 1918; s. Aaron Parks and Addie Miller (Johnson). H. Sch., Jacksonville, Fla.; Un. Fla., B.A., 1940; Un. So., B.D., 1949, D.—June, 1949, P.—Feb., 1950, Bp. Juhan.

PARLOUR, Clarence Henry (L.A.), 516 E. Stocker St., Glendale 7, Cal.—R. S. Mark's Ch., 1935—; b. Manchester, Eng., Sept. 29, 1894; s. George Parlour and Decima (Robbins). Lech.; Un. Pa., B.A., M.A.; P. D. S., S.T.B., S.T.M., D.D., 1951, Berk., 1925, D.—May, 1925, P.—June, 1926, Bp. Talbot, m. Margaret Virginia Stellar, 1925; c. four. Cur. S. John's Ch., Los Angeles, 1927-29; R. S. Cross Ch., Hermosa Beach, Cal., 1929-35.

PARLOUR, Robert Duncan (N.Mex.), Box 1137, Marfa, Tex.—M-in-c. S. Paul's Ch., Marfa and S. Jas. Ch., Alpine, 1950—; b. Peterborough, Ont., Can., Nov. 4, 1924; s. George Sydney Parlour and Elizabeth Katherine (Zahner). Westdale Collgt.; Trin.; Un. Tor., B.A., 1947; E. T. S., 1950, D.—June, 1950, Bp. Lawrence; P.—Dec., 1950, Bp. Stoney, m. Margaret Alice Thurstone, Aug. 28, 1948, Lay-R. Gr. Ch., So. Boston, Mass., 1949-50.

PARMITER, Charles Alfred (Mil.), 1234 No. Cass St., Milwaukee, Wis.—Retired, 1950—; b. Oswego, N.Y., Oct. 14, 1878; s. James Alfred Parmiter and Anna (Knapp). H. Sch., Oswego; Cazenovia Sem.; Denison Un., Granville, O.; Chicago Theol. Sem., B.D., 1913, D.—Jan., 1921, P.—July, 1921, Bp. Fawcett, m. Alice Margery Hannah, Apr. 27, 1907; c. four. R. S. John's Ch., Kewanee and Vic. Ch. Holy Commun., Galva, Ill., 1921-23; R. Trin. Ch., Wauwatosa, Wis., 1923-29; R. Trin. Par., Mineral Pt., Wis., 1929-34; R. S. Alb. Ch., Sussex, Wis., 1934-50.

PARMITER, Charles Alfred, Jr. (Hon.), Iolani School, Honolulu, T.H.—R. Iolani Sch., 1950—; b. Genoa City, Wis., Aug. 28, 1911; s. Rev. Charles Alfred Parmiter and Alice Margery (Hannah). H. Sch., Wauwatosa, Wis.; Harv., B.A., 1932; Clark Un., M.A., 1936; E. T. S., B.D., 1947, D.—July, 1944, P.—Jan., 1945, Bp. Sherrill, m. Flora Dean Lendman, Aug. 28, 1930; c. two. R. S. Andr. Ch., Framingham, Mass., 1944-48; Prot. Chapl. Reformatory for Women, Framingham, Mass., 1945-48; R. S. Paul's Ch., Hopkinton, Mass., 1947-48; Cler. Mstr. S. Paul's Sch., N.H., 1948-50. Publ.: "The Influence of the Massachusetts Colonial Press on the American Revolution," 1936.

PARRIGIN, Sylvester George (Tex.), 7631 Buena Vista St., Houston, Tex.—R. S. Paul's Ch., 1951—; b. Marion, Ill., July 22, 1917; s. Zolla Thomas Parrigin and Ada (Stephens). H. Sch., Frankfort, Ill.; Central Coll.;

Un. Wis.; VanderCook Sch. Music, B.M., 1938; V. T. S., B.D., 1949. D—Feb., 1949, Bp. Moody; P—Sept., 1949, Bp. R. B. Mitchell. m. Dixie D'Ette Pound, Aug. 23, 1940; c. one. Dir. Instrumental Music, Wis., 1938-43; U. S. N., 1943-45; D-in-c. Emm. Ch., Rapidan, Va., 1947-49; R. Ch. Holy Cross, Poplar Bluff, Mo., 1949-51.

PARRIS, Hubert Ashley St. A. (E.C.), Rich Square, N.C.—D—June, 1905, P—Feb., 1906, Bp. W. C. Gray, S. Mark's Ch., Charleston, S.C.; R. S. Mark's Ch., Wilmington, N.C.*

PARROTT, Harold Ernest (E.O.), 303 Catherine St., Walla Walla, Wash.—R. S. Paul's Ch., 1952—, b. Bristol, Eng., July 9, 1906; s. Ernest Robert Parrott and Alice Mary (Parrott). Malmesbury, Wilts; Emm. Coll., Sask., 1932; Un. Sask. D—June, 1932, P—June, 1933, Bp. of Sask. m. Selina Ann Williams, June 22, 1932; c. four. Serv. in Can., 1932-45. R. S. Steph. Ch., Baker, Ore., 1945-52.

PARSELL, Joseph Gibson, O.H.C. (Lib.), Kailahun, Sierra Leone, W. A.—Prior Holy Cross Lib. Mssn., 1947—, b. Altoona, Pa., Feb. 9, 1905; s. William Owen Parsell and Adelaide Mary (Fellows). Bard, B.A., 1926. D—May, 1931, P—May, 1932, Bp. Manning. Professed, O.H.C., Jan. 6, 1932; On Staff Holy Cross Lib. Mssn., 1933-47. Author: "The Gospels for Sundays and the Greater Feasts in Bandi," 1940; "Bandi Manuel," 1951.

PARSHLEY, Anthony Roberts (R.I.), 101 Benefit St., Providence, R.I.—Archd. Dio. R.I., 1947—, b. Washington, Conn., June 23, 1892; s. Clifford Ives Parshley and Ellen Abigail (Ford). Un. N.C.; King's Coll., London; Un. So.; V. T. S., 1919. D—Feb., 1918, Bp. C. M. Beckwith for E.C.; P—Nov., 1919, Bp. Darst. m. Ruth Hendry James, Oct. 29, 1919; c. three. U. S. A., 1917-19. R. S. Paul's Ch., Lancaster, N.H., 1923-29; R. S. Mich. Ch., Bristol, R.I., 1929-47. Chapl. N.C. Dept. A.L.; Gov. 37th Dist. Rotary Internat. Civil Serv. Cmssnr., 1941—.

PARSLEY, Henry Nutt (Tenn.), 200 24th Ave., So., Nashville 5, Tenn.—Chapl. Canterbury House, 1950—, b. Wilmington, N.C., Oct. 20, 1912; s. Robert Aubrey Parsley and Elizabeth MacRae (Payne). H. Sch., Wilmington; Un. N. C., B.S.; V. T. S., B.D., 1937. D—May, 1937, Bp. Darst; P—Dec., 1937, Bp. W. A. Lawrence for E.C. Cur. Gr. Ch., Amherst, Mass. and Asst. Dir. Rel. Activ., Amh., 1937-39; M-in-c. S. Jos. Ch., W. Durham, S. Andr. Ch., E. Durham, N.C. and Episc. Stdt. Worker, Duke Un., 1939-41; Episc. Chapl. Duke Un. and Tutor Duke Un. Div. Sch., 1941-46; Assoc. R. S. John's Ch., Memphis, Tenn., 1947-50.

PARSON, Artley Beeber (W.Ma.), 40 Parson St., Fitchburg, Mass.—R. Ch. Gd. Shpd., 1951—, b. Wash., D.C., Jan. 27, 1880; s. William Edwin Parson and Anna Rebecca (Naible). H. Sch., Wash., D.C.; Harv., B.A., 1903; E. T. S., B.D., 1915; G. T. S., S.T.M., 1929. D—Nov., 1913, P—June, 1914, Bp. W. Lawrence. m. Lena Lewis Swasey, Jan. 27, 1909. Asst. S. Paul's Cathd., Boston, 1913-16; R. Ch. Holy Trin., Zamboanga, Mindanao, P.I., 1917; R. and Dean Cathd., St. Mary and S. John, Manila, P.I., 1918-20; Assoc. For. Secy. Natl. Coun., N.Y.C., 1920-43; Asst. S. Geo. Ch., N.Y.C., 1943-50.

PARSON, William Ridley (C.), 854 W. Stephenson St., Freeport, Ill.—R. Gr. Ch., 1944—, b. Otterville, Ont., Aug. 20, 1900; s. George William Parson and Sophia Ridley (Kellett). Collgt. Inst., Woodstock; Un. West. Ont., B.A., 1922; Hur. Theol. Coll., L.Th., 1923. D—Sept., 1923, P—June, 1925, Archbp. of Hur. m. Marjorie Joy White, June 24, 1931; c. three. Serv. in Can., 1923-30; P-in-c. Ch. Our Sav., Elmhurst, Ill., 1930-38; R. same, 1939-44. Dean North. Dnry., Dio. C., 1949-51.

PARSONS, Donald James (Del.), Nashotah House, Nashotah, Wis.—Instr. N.T., Nash., 1950—, b. Phila., Mar. 28, 1922; s. Earl Parsons and Helen (Drabble). Tem., B.A., 1943; P. D. S., Th.B., 1946, Th.M., 1948. D—Feb., 1946, Bp. Remington; P—Oct., 1946, Bp. McKinstry. Tutor Elem. Grk., P. D. S., 1944-46; Cur. Ch. Holy Trin., Phila., 1946; Asst. Imm. Ch., Wilmington, Del., 1946-49; Instr. N.T., P. D. S., 1948-50; R. S. Pet. Ch., Smyrna, Del., 1949-50.

PARSONS, Rt. Rev. Edward Lambe, 2901 Broderick St., San Francisco 23, Cal.—Retired, 1941—, b. New York City, May 18, 1868; s. Arthur Wellesley Parsons and Helen Clement (White). Ya., B.A., 1889, D.D., 1924; U. T. S., 1892; Un. Berlin, 1892-94; E. T. S., 1894, D.D., 1934; Pac. Theol. Sem., D.D., 1914; Un. Cal., LL.D., 1939; Mills Coll., LL.D., 1946. D—Dec., 1894, Bp. W. Lawrence; P—June, 1895, Bp. H. C. Potter. Con. Bp. Coadj. Dio. Cal., Nov. 5, 1919, m. Bertha de Forest Brush (dec.), May 18, 1897; c. three. Asst. Gr. Ch., N.Y.C., 1894-95; R. Trin. Ch., Menlo Park, Cal., 1896-1900; S. Matt. Ch., San Mateo, Cal., 1900-04; S. Mark's Par., Berkeley, Cal., 1904-19; Bp. Coadj. Dio. Cal., 1919-24; Bp. Dio. Cal., 1924-41; Prof. Theol. & Lit., Ch. Div. Sch. Pac., 1941-48. Soc. Serv. Com., 1907-13; G.B.R.E., 1913-19; War Cmssn.; Dep. Gen. Conv., 1904-19; Chrmn. Stndg. Lit. Com., 1930-46; Mem. Faith and Order, Theol. Educ., and Hist. Mag.; Chrmn. Approaches Unity Com., 1928-43; Del. World Conf. Faith and Order, 1927, 37. Ed.:

"Pacife Churchman," 1904-08; Ed.: "Christianity and Crisis," 1941—; Contr. Ed.: Witness, Christendom and Churchman Trustees; Author: "What Is the Christian Religion?"; "The American Prayer Book" (w. B. H. Jones); "Victory with Christ"; Sermons, addresses, arts. in rel. and other journals.

PARSONS, Francis Alan (Md.), P.O. Box 228, Ellicott City, Md.—R. S. John's Ch., Ellicott City and S. Barn. Ch., Sykesville, 1942—, b. Bloomington, Garret Co., Md., Dec. 20, 1882; s. Edgar Howard Parsons and Lizzie Brady (Thrall). Pub. Sch., Piedmont, W.Va.; Un. W.Va.; V. T. S., 1915. D—June, 1915, P—June, 1916, Bp. W. L. Gravatt. m. Jeannette Barbara Hill, June 16, 1915; c. three. Mssn. Field, No. of Wheeling, W.Va., 1915-16; R. Ch. Incarn., Roncerverte, W.Va., 1916-18; S. Phil. Ch., Laurel, Del., 1918-24; S. Steph. Par., Goliad, Tex., 1924-25; Emm. Ch., San Angelo, Tex., 1925-28; Holy Trin. Par., Prince Geo. Co., Md., 1928-31; R. Ch. Ascen., Wash., D.C., 1931-39; In-c. Ch. Home for Child., Phila., 1939-40; P-in-c. S. Paul's Ch., Wash., D.C., 1941.

PARSONS, George Wellman (L.I.), 46-19 88th St., Elmhurst, N.Y.—R. S. Jas. Ch., 1940—, b. Phila., Sept. 13, 1910; s. Hial Kenyon Parsons and Mary Emlen (Johnson). H. Sch., W. Phila.; Tem.; Leh., B.A., 1931; G. T. S., S.T.B., 1934. D—May, 1934, P—Dec., 1934, Bp. Creighton. m. Marie Sophia Klein, Dec. 26, 1942; c. one. R. S. Jas. Ch., Long Beach, L.I., 1934-39; Vic. S. Andr. Chap., College Park, Md. and Chapl. Episc. Stdts., Un. Md., 1939-40. Mem. Dioc. Coun., 1941-43, 1951—; Chrmn. Rel. Educ. Dept.; Mem. Soc. Serv. Dept.; Chrmn. Dept. Chr. Educ., 1942-44; V-Pres. Bd. Mngrs. Ch. Charity Fndt. and S. John's Hosp., Brooklyn, N.Y., 1944—; Chrmn. Army and Navy Cmssn., 1945—; Mem. Dept. Prom., 1951—, Pres. L.I. Cler. League, 1945—; Chapl. Sons of the Rev., N.Y., 1945—.

PARSONS, Louis Augustus (Ma.), University Club, 40 Trinity Pl., Boston 16, Mass.—Retired, 1938—, b. New Haven, Conn., Feb. 26, 1873; s. Edward Augustus Parsons and Mary Wilhelmina (Ives). Norwalk Milit. Inst.; Ya. (spec. course); Berk., 1897. D—June, 1897, Bp. Niles; P—May, 1898, Bp. C. B. Brewster. m. Elizabeth Agnes Brooks, June 27, 1907; c. one. Cur. S. John's Ch., Stamford, Conn., 1898-99; R. S. John's Ch., No. Haven, Conn., 1899-1904; Cur. S. Jas. Ch., Phila., 1904-07; R. S. Paul's Ch., Brunswick, Me., 1907-12; R. S. Jas. Ch., Amesbury, Mass., 1912-14; R. S. Paul's Ch., Newton Highlands, Mass., 1914-21; R. S. John's Ch., Fall River, Mass., 1921-24; R. S. Luke's Ch., Hudson, Mass., 1924-38. Publs.: Arts. and Short Stories in Mags. and Newspapers.

PARSONS, William Barclay, Jr. (Ma.), c/o Rt. Rev. Jiro Sasaki, Shimotachiuri-agara, Kasurumaru-dori, Kamikoyaku, Kyoto, Japan—Mssy. to Ch. in Japan, 1950—, b. New York, Dec. 31, 1919; s. William Barclay Parsons and Rose Saltonstall (Peabody). S. Mark's Sch., Mass.; Harv., B.A., 1942; V. T. S., B.D., 1950. D—June, 1950, Bp. Peabody for Ma.; P—Sept., 1951, Bp. of Kyoto for Ma. m. Jean Lillie Wheeler, May 30, 1950.

PARTINGTON, Richard Ogden (Pa.), Germantown Pike, Lafayette Hill, Pa.—Vic. S. Jude and Nativ. Ch., 1952—, b. Phila., Pa., Apr. 30, 1922; s. Harold Charles Partington and Ida May (Ogden). H. Sch., W. Phila.; Tem., B.S., 1944, S.T.B., 1947, S.T.M., 1949. D—Dec., 1951, Bp. Hart; P—June, 1952, Bp. W. P. Roberts. m. Shirley Edith Thomas, Nov. 11, 1944; c. one. Method. Min., 1942-51. Asst. Chr. Ch. and S. Mich. Ch., Germantown, Phila., 1951-52. Arts.: Method. mags.; Sermons: Christian Century Pulpit.

PARTRICK, Theodore Hall (N.C.), e. Cannon Ave., Albemarle, N.C.—M-in-c. Chr. Ch., 1949—, b. Plymouth, N.C., May 27, 1923; s. Rev. Theodore Hall Partrick and Watson (Kasey). Va. Episc. Sch., Lynchburg, Va.; Un. N. C., B.A., 1944; V. T. S., B.D., 1949. D—May, 1949, P—Dec., 1949, Bp. Penick. m. Charlotte Thomas, June 4, 1949; c. two.

PARTRIDGE, Welles Mortimer (Ma.), 1 Joy St., Boston, Mass.—Retired—, b. Brooklyn, N.Y., June 25, 1872; s. George Sidney Partridge and Helen Derby (Catlin). Adelphi Acad., Brooklyn; H. Sch., Putnam, Conn.; Highland Milit. Acad., Worcester, Mass.; M. I. T.; Berk., 1898. D—June, 1898, Bp. C. B. Brewster; P—Sept., 1900, Bp. Partridge. m. Clara Estelle Morse, 1898; c. one. D-in-c. Sitka, Alaska, 1898-99; P-in-c. S. Paul's Ch., Peabody, Mass., 1899-1906; R. S. Mich. Ch., Marblehead, Mass., 1906-13; S. John' Ch., Portsmouth, N.H. and Civ. Chapl. Portsmouth Navy Yard, 1915-16; S. Paul's Ch., Hopkinton, Mass., 1918-19; Gr. Ch., So. Boston, 1919-20; S. Anne's Ch., Dorchester, Mass., 1924-30; "Old Priest of the Highways," 1932-50. World War I Civ. Scientist for Navy 2½ yrs.; Invented for Navy "Partridge Collapsible Hydro-Kite," Chapl. (Capt.) O.R.C., U.S.A. and 102nd F.A., M.N.G.; also Hon. Chapl. U.S.W.V., Camp 23, Boston. Author: Publ. sermons; num. newspaper arts.; "The Five Great Mysteries of the Catholic Religion"; "The Mendicant Friar and his Little Dog 'Spot'"; "Did Henry VIII Found the Church of England?"

PASCO, Wendell Manning (N.C.), 22 Westminster Ave., Boston, Mass.—Chapl. (1st Lt.) U. S. A., 1951—b. Boston, Aug. 25, 1917; s. Louis Eugene Pasco and Bertha Ethel (Mason) H. Sch., Boston; Tufts, B.A., 1940; E. T. S., 1943. D.—Feb., 1943, Bp. Sherrill; P.—Feb., 1944, Bp. Whittemore. M-in-c. S. Phil. Ch., Grand Rapids, Mich., 1943-50; Chapl. S. Aug. Coll. N.C., 1950-51.

PATCHELL, Drury Lucadoe (N.Y.), 710 Pelhamdale Ave., New Rochelle, N.Y.—R. Ch. S. Edw.-the-Martyr, N.Y.C., 1943—b. Charleston, W.Va., Mar. 29, 1893; s. James Lewis Patchell and Sarah Elizabeth (Lucadoe) H. Sch., Wash., D.C.; S. Steph. 1918; G. T. S., 1925. D.—June, 1925, P.—May, 1926, Bp. Manning. Assoc. R. Ch. Ascen., Pittsburgh, 1926-36; Vic. S. John's Ch., New Rochelle and S. Andr. Ch., Hartsdale, N.Y., 1936-40; Asst. P. Ch. S. Mary-the-Virg., N.Y.C., 1940-43.

PATEMAN, Herbert Thomas (O.), 403 No. 4th St., Steubenville, O.—R. S. Steph. Ch., 1944—b. Norfolk, Va., Feb. 8, 1910; s. Thomas Pateman and Julia (Rolland) H. Sch.; Norfolk; Un. Va., B.A., 1935; V. T. S. B.D., 1936; G. T. S., 1937. D.—June, 1936, Bp. H. St. G. Tucker; P.—Mar., 1938, Bp. Parsons for Va. m. Elizabeth Cherry Smith, Spt. 2, 1940, Chapl. Episc. Stds., Stanford and Cur. All S.S. Ch., Palo Alto, Cal., 1937-39; R. Trin. Ch., Nevada City, Cal., 1939-41; R. S. Mary's Ch., Napa, Cal., 1941-44. Spkr. on Coll. Wk., 21st Ann. Syn., Prov. Pac., 1939; Mem. Bd. Rel. Educ. and Adv. Com. Conf. Wk., 1938-39; Recording Secy., Palo Alto Peace Coll., 1939; Mem. Bd. Rel. Educ., 1938-39, all Dio. Cal.; Chrmn. Rel. Educ., 1940-41; Chrmn. Forw. Serv., 1941-44; Mem. Exec. Coun., 1941-44; Chrmn. Dept. Soc. Relations, 1943; Mem. Stndg. Com., 1943-44, all Dio. Sac.; Mem. Bd. Chr. Educ., 1944—; Com. Arraanges, 1946—; Mem. Dept. Mssns., 1946—.

PATRICK, David Craig (W. Mo.), 1014 So. Main St., Independence, Mo.—R. Trin. Ch., 1951—b. Indianapolis, Ind., June 25, 1921; s. Charles Martin Patrick and Grace Katherine (Craig) Arsenal Tech. Schs., Indianapolis; Butler Un., B.A., 1946; Nash., B.D., 1949. D.—Apr., 1949, Bp. Kirchhoffer; P.—Nov., 1949, Bp. Powell. Cur. S. Mich. and All Ang. Ch., Baltimore, Md., 1949-51.

PATRICK, William Edward (L.A.), 5430 So. Figueroa St., Los Angeles 37, Cal.—R. Ch. Gd. Shpd., 1949—b. Cambridge, Mass., Oct. 30, 1890; s. Ralph Patrick and Annie E. (Fenerty) Latin Sch., Somerville, Mass.; Harv., B.A., 1912; E. T. S. B.D. (c.l.), 1915. D.—May, 1915, P.—May, 1916, Bp. W. Lawrence, m. Una Warren, June 14, 1916; c. five. Asst. Min. Gr. Ch., New Bedford, Mass., 1915-17; Y.M.C.A. Secy., France, 1917-18; Chapl. A. E. F., 1918-19; R. S. Paul's Ch., No. Andover, Mass., 1919-22; M-in-c. S. Paul's Ch., Santa Paula, Cal., 1922-25; R. S. Paul's Ch., Bakersfield, Cal., 1925-41; Chapl. (Lt. Col.) U. S. A., 1941-45; Hon. Can. S. Jas. Cathd., Fresno, Cal.; R. All S.S. Ch., Oxnard, Cal., 1946-49. Dep. Gen. Conv., 1931, 40; Dep. Prov. Syn. Natl. Chapl. A.L., 1925-26; Col. Res. Corps, U. S. A. Decorations: D.S.C., Silver Star, World War I; Bronze Star Medal, World War II.

PATTERSON, Alexander Balfour (Colo.), 1000 12th St., Boulder, Colo.—Chapl. Episc. Stds., Un. Colo., 1948—b. Dec. 8, 1913. D.—Apr., 1942, P.—Nov., 1943, Bp. Quin. M-in-c. S. Paul's Ch., Freeport, Tex., 1943-44; Chapl. U. S. N. R., 1944-46; Chapl. Episc. Stds., Un. Tex., 1946-48.

PATTERSON, Frank Stewart (W.N.Y.), 19 Milton St., Buffalo 21, N.Y.—R. Calv. Ch., Williamsville, 1945—b. Geneva, N.Y., Feb. 26, 1903; s. Henry DeForest Patterson and Ella Louise (Burns) H. Sch., Geneva; Hob., 1 yr.; S. Steph., B.A., 1927; Nash., 1930. D.—June, 1930, P.—Mar., 1931, Bp. Ferris, m. Frieda W. Bey, July 19, 1934. Asst. P., Wyoming-Genesee Mssy. Dist., N.Y., 1930-34; Dean Genesee Dnry, Dio. W.N.Y., 1934-40; P-in-c. Calv. Ch., Williamsville, N.Y., 1940-45. Mem. Dioc. Bd. Mssns. Dept. Soc. Serv. and Dept. Rel. Educ., 1935—; Dean Dioc. Y.P.F. Conf., 1941-44; Dir. Dioc. Youth Wk., 1947—; Dioc. Mstr. Ceremonies, 1948—; Mem. Stndg. Com., 1948—.

PATTERSON, George Stoddard (Mil.), 1324 No. Marshall St., Milwaukee 2, Wis.—R. S. Paul's Ch., 1943—b. Milwaukee, Oct. 14, 1910; s. George Stoddard Patterson and Lea Marie (Decker) H. Sch., Milwaukee; Milwaukee St. Tchrs. Coll.; Nash., 1935. D.—May, 1935, P.—Dec., 1935, Bp. J. C. White, R. Trin. Ch., Jacksonville, Ill., 1935-38; R. S. Geo. Ch., Belleville, Ill., 1938-40; Asst. S. Paul's Ch., Milwaukee, 1940-43.*

PATTERSON, John Oliver (Conn.), Kent School, Kent, Conn.—R. and Hdmsr. Kent Sch., 1949—b. Goldfield, Nev., Feb. 29, 1908; s. Oliver Macrae Patterson and Mary (Martin) Un. Ill.; Chi.; M. I. T.; S. W. T. S., D.D., 1951. D.—Apr., 1934, Bp. McElwain for C.; P.—Nov., 1934, Bp. Stewart, m. Elizabeth Andrews, July, 1936; c. four. P-in-c. S. Ansg. Ch., Chicago, 1933-37; R. S. Mary's Ch., Mitchell, S.D., 1937-41; R. Gr. Ch. Madison, Wis., 1941-49. Dean East Dnry, and Exam. Chapl., Dist. S.D., 1940-41; Mem. Exec. Bd. and Stndg. Com., 1945—.

PATTERSON, John Willard (N'k.), 86 Preston St., Ridgefield Park, N.J.—Vic. Ch. S. Mary the Virgin, 1951

—b. Hackensack, N.J., Mar. 9, 1926; s. John Joseph Patterson and Edna (Raymond) H. Sch., Lyndhurst, N.J.; Un. N. Cw. B.A., 1948; G. T. S., S.T.B., 1951. D.—May, 1951, P. Dec. 1951, Bp. Washburn.

PATTERSON, Leo Kenneth Douglas, O.S.B. (N.J.), St. Gregory's Priory, R.F.D. 1, Three Rivers, Mich.—Monk O.S.B., 1948—b. Milwaukee, Dec., 1912; s. George Stoddard Patterson and Lea Marie (Decker) H. Sch., Milwaukee; Nash. Col., 1933. Nash., B.D., 1936. D.—May, 1935, Bp. Irms; P.—Dec., 1936, Bp. of Oxford, Eng. In-c. S. Barth. Ch., Pewaukee, Wis., 1934-36; Serv. in Eng., 1936-39; R. S. Jas. Ch., Goshen and P-in-c. Bristol and Kendallville, Ind., 1941-45; P-in-c. Ch. S. Alb.-the-Martyr, East Chicago, Ind., 1945-48; P-in-c. S. Aug. Mssn., Gary, Ind., 1947-48. Mem. Bd. and Coun., 1943-49; Mem. Bd. Exam. Chaps., 1946—; Chrmn., 1948—.

PATTERSON, William Christy (Pa.), Gwynedd, Pa.—R. Ch. Messiah, 1922—b. Apr. 15, 1886; s. Brenton C. Patterson and Agnes (Christy) Boston Un.; Friends Un., 1909; G. T. S., 1912. D.—June, 1912, P. June, 1913, Bp. Kinsman. Cur. Trin. Ch., Wilmington, Del., 1912-13; Cur. S. Pet. Ch., Morristown and P-in-c. S. Paul's Ch., Chatham, N.J., 1914-17; R. S. Marg. Ch., Staatsburg, N.Y., 1917-22.

PATTIE, John Russell (O.), Old Mill Rd., Gates Mills, O.—R. S. Christ-by-the-River, 1949—b. Pittsburgh, Apr. 25, 1903; s. John Seed Pattie and Helen B. (McIntyre) Pub. Schs., Akron, O.; Ken. Bex., B.D., 1930. D.—June, 1930, P.—May, 1931, Bp. Rogers, m. Alice Margaret Young, May 26, 1931; c. three. Asst. Trin. Ch., Toledo, O.; Vic. Trin. Ch., Alliance, O., 1931-34; R. same, 1934-35; R. Chr. Ch., Warren, O., 1935-40; Hon. Can. Trin. Cathd., Cleveland, 1944; R. Ch. Ascen., Lakewood, O., 1940-49. Mem. Dioc. Coun.; Field Dept.; Cmssn. Ch. Arch.; Chrmn. Dept. Mssns., 1944; Exam. Chapl., 1944; Dep. Prov. Syn., 1944; Mem. Cmssn. Approaches Unity, 1946.

PATILLO, Manning Mason (N.Mex.), 216 So. Jackson St., Tucumcari, N.Mex.—R. S. Mich. Ch., 1952—b. Houston, Tex., Nov. 4, 1888; s. George Foster Pattillo and Ella Virginia (Mason) McDonogh Sch., Md.; Un. Colo. B.A., 1927; Un. So.; P. D. S.; Un. So. Cal., M.A., 1937. D.—June, 1921, P.—Jan., 1931, Bp. F. F. Reese, m. Margaret Camblos, Feb. 24, 1918; c. two. D-in-c. S. Paul's Ch., Jessup and S. Andr. Ch., Darien, Ga., 1922; Asst. Calv. Ch., Americus, Ga., 1930-31; Ch. Gd. Shpd., Atlantic City, N.J., 1931-34; P-in-c. S. Andr. Ch., Las Cruces, N.Mex., 1938-39; S. Phil. Ch., Coalinga, Cal., 1943. Soc. Serv. Wk., Ind. N.Y.C. and Louisville, Ky.*

PATTISON, Harold (L.I.), 43-20 Morgan St., Little Neck, N.Y.—Retired, 1940—b. Newcastle-on-Tyne, Eng., Sept. 16, 1869; s. Rev. T. Harwood Pattison and Emily A. (Bainbridge) Priv. Schs.; Un. Roch., B.S., 1891; Roch. Theol. Sem., 1895, D.D., 1912; Regents Park Coll., London, Post-Grad., 1892-1893. D.—Dec., 1930, Bp. W. Mitchell for L.I.; P.—May, 1931, Bp. Stires, m. (1) Mary B. Sperry (dec.), Oct. 11, 1898; (2) Marguerite O. Woike, Jan. 17, 1927; c. five. Form. Bapt. Min.; R. Chr. Ch., Oyster Bay, L.I., 1933-40; Actg. R. S. John's Ch., Charleston, W.Va., 1951; Supply Wk. from coast to coast, 1951. Y.M.C.A. Serv., World War I. Author: "For the Work of the Ministry."

PATTON, James Lindsay, Jr. (Colo.), 631 No. Tejon St., Colorado Springs, Colo.—R. Gr. Ch., 1944—b. Osaka, Jap., Dec. 13, 1900; s. Rev. James Lindsay Patton and Fannie Kean (Leake) W. & L. D.D., 1942; Un. Va.; S. John's Coll., B.A., B.D., 1925; Oxon. D.—Mar., 1925, Bp. Ingley for Sw.Va.; P.—Dec., 1925, Bp. Atwood, m. Ruth Elizabeth Koger, May 25, 1926, R. S. Mark's Ch., Mesa and Vic. Ascen. Ch., Chandler, Ariz., 1925-30; R. S. Andr. Ch., Nogales, Ariz., 1930-32; R. S. John's Ch., San Bernardino, Cal., 1932-34; R. S. Mark's Ch., Berkeley, Cal., 1934-44. Dep. Gen. Conv., 1940, 43, 49, 52; Mem. Stndg. Com., 1945—; Exam. Chapl., 1945-49; Mem. Episc. Evang. Fellowship; Mem. Anglican Soc.

PATTON, Richard Cashel (N.C.), Enfield, N.C.—R. Ch. Adv., Enfield and S. Mark's Ch., Halifax, 1949—b. New York City, Jan. 16, 1892; s. William John Patton and Agnes Mary (Lamb) D.—Jan., 1935, P.—Dec., 1935, Bp. Abbott, m. Hortense Rainey Jones, Dec. 31, 1929. P-in-c. Chr. Ch., Harlan, Ky., 1936-39; R. S. Matt. Ch., Darlington, S.C., 1939-49.

PAUL, James Albert (N.Y.), 316 E. 88th St., New York 28, N.Y.—R. Ch. Holy Trin., 1951—b. New York City, Dec. 4, 1905; s. James Albert Paul and Anna May (Bahr) Pub. Schs., N.Y.C.; S. Steph.; Colmb., B.A., 1932; S.-W. T. S., B.D., 1934, D.D., 1949; Oxon., 1934-35. D.—Oct., 1935, Bp. Lloyd; P.—June, 1936, Bp. Manning, m. Jean Douglas Lithgow, June 18, 1940; c. three. Assoc. R. S. Jas. Ch., N.Y.C., 1936-39; Vic. Ch. Holy Trin., S. Jas. Par., N.Y.C., 1940-50. Lake Placid Educ. Fndt., 1942; City Mssn. Corp., 1943; S. Luke's Home, 1944—; Pres., 1949—; Secy. Corp. for the Relief of Widows and Child. of Clergymen P. E. Ch. in N.Y., 1944—; Church Army, 1945; Exec. Com. Ch. Cong., 1947—; S. Barn. Hosp., 1949—; P.E. Soc. for Prom. Rel. and Learning in N.Y., 1950—; Sheltering

Arms Foster Home Serv., 1944—; Samar. Home, 1950—; Dean Manhattan Convoc., 1951—.

PAULSEN, John James (Ma.), 4 Denton Rd., W., Wellesley, Mass.—Asst. S. Andr. Ch., 1952—; b. New York City, Apr. 28, 1899; s. John J. Paulsen and Alma (Raisbeck). Colmb., B.A.; Berk., 1925, B.D., 1926. D—June, 1926, Bp. Manning; P—Dec., 1926, Bp. Oldham. In-c. S. Thos. Ch., Tupper Lake and Chapl. U.S.V.B. Hosp., N.Y., 1926-34; R. S. Mark's Ch., Philmont, N.Y., 1934; R. Ch. Our Sav., Lebanon Springs and S. Luke's Ch., Chatham, N.Y., 1934-38; R. S. Steph. Ch., Elsmere, N.Y., 1938-52.

PAULSEN, Mark George (Conn.), Stonington, Conn.—R. Calv. Par., 1940—; b. Spencer, Ia., July 27, 1885; s. Hans Paulsen and Bertha (Madsen). Un. Wash.; Muskingum Coll., B.A.; Sea., B.D., 1911. D—May, 1911, P—Dec., 1911, Bp. T. N. Morrison. m. Anna P. Ten Broeck, Sept. 13, 1916; c. two. Gr. Ch., Estherville, Ia., 1911-13; Mssn. Un. Wk., Seattle, Wash., 1913-15; R. Chr. Ch., Albert Lea, Minn., 1915-21; Chapl. A. E. F., World War I; R. S. Andr. Ch., Big Rapids, Mich., 1921-23; S. John's Par., Cambridge, O., 1923-30; R. S. Jas. Ch., Sault Ste. Marie, Mich., 1930-35; Chapl. Res., U. S. A., 1935-39; Chapl. C.C.C., 1939-40.

PAULSON, Peter Henderson (L.A.), 978 Loma Vista, Santa Paula, Cal.—R. S. Paul's Ch., 1951—; b. Birmingham, Ala., Feb. 27, 1921; s. Joseph Paulson and Carrie Maud (Henderson). Jr. H. Sch., Pasadena; Pasadena Jr. Coll., A.A., 1941; Un. Cal., B.A., 1943; E. T. S., B.D., 1945. D—Mar., 1945, P—Oct., 1945, Bp. Stevens. m. Louise McCastline, July 2, 1943; c. two. Asst. to Dean S. Paul's Cathd., Los Angeles, 1945-46; R. Ch. Gd. Shpd., San Jose, Costa Rica, 1947; Vic. S. Franc. Mssn., Los Angeles, 1948; Asst. to R. S. Alb. Ch., Los Angeles, 1948-50; Chapl. Episc. Stds., Un. Cal., 1950-51.

PAULSON, Raymond Hanuel (Ia.), 704 W. McDonough St., Joliet, Ill.—b. Oskaloosa, Ia., July 22, 1914; s. Charles John Paulson and Emma Matilda (Webb). H. Sch., Oskaloosa; Wm. Penn. Coll., B.A., 1936; S.-W. T. S., S.T.B., 1939. D—Mar., 1939, P—Nov., 1939, Bp. Longley. m. Dorothy Mae Petersen, Sept. 27, 1939. R. S. Paul's Ch., Saginaw, Mich., 1942-46. R. Trin. Ch., Muscatine, Ia., 1946-47.

PAWLAK, Alexander Edward (Wyo.), 14505 S.E. Oatfield Rd., Milwaukie, Ore.—Retired, 1943—; b. London, Eng., Apr. 30, 1875; s. Thomas Alexander Pawla and Emily (McGregor). Ackender House, Hants, Eng.; Bleenheim Coll. D—Sept., 1926, P—Apr., 1927, Bp. N. S. Thomas. m. Maud S. Stanley, May 3, 1903. Holy Trin. Ch., Gillette, Wyo., 1924-27; Vic. Trin. Ch., Thermopolis, Wyo., 1927-30; Rur. Dean and Vic. Chr. Ch., Cody, Wyo., 1930-37; Vic. S. John's Ch., Supt. S. John's Hosp., Jackson and Vic. Chap. Transg., Jackson Hole, Wyo., 1937-42. Dep. Gen. Conv., 1934. Ed.: "Wyoming Churchman," 1929-35.

PAYNE, Edd Lee (Dal.), 324 Henry St., New York 2, N.Y.—Vic. S. Aug. Chap., 1952—; b. Dallas, Tex., July 30, 1920; s. John Wade Payne and Lottie Mae (Marks). Pub. Schs., Dallas; Rice Inst., B.A., 1942; G. T. S., 1949. D—Apr., 1949, Bp. Moore; P—Oct., 1949, Bp. C. A. Mason. Vic. S. Thos. Ch., Atlanta and S. Mart. Ch., New Boston, Tex., 1949-52.

PAYNE, John Howard, Jr. (W.Ma.), 92 School St., Gardner, Mass.—R. S. Paul's Ch., 1950—; b. Fall River, Mass., June 15, 1919; s. John Howard Payne and Jessie Ellen (Minkin). H. Sch., Newport, R.I.; Trin., B.A., 1942; E. T. S., B.D., 1948. D—June, 1948, P—Jan., 1949, Bp. Bennett. m. Ruth Agnes Barry, Jan. 2, 1944; c. two. Cur. S. Paul's Ch., Pawtucket, R.I., 1948-50; Vic. Emm. Ch., Winchendon, Mass., 1950-52.

PAYNE, Robert Henry (S.H.B.)—D—May, 1940, Bp. Stires. On Staff City Mssn., N.Y.C., 1940-41.*

PAYNE, William (SanJ.), 3410 Geary Blvd., San Francisco 18, Cal.—Retired, 1941—; b. Nov. 30, 1872. D—Oct., 1927, P—July, 1928, Bp. Sanford. m. Alice Ellen Pink, Mar. 14, 1912. Vic. Trin. Mssn., Madera, Cal., 1927-35; Vic. S. John's Ch., Porterville and S. Jas. Ch., Lindsay, Cal., 1935-40. Mem. Exec. Coun. and Cathd. Chapt.; Dioc. Treas.

PAYNTER, Henry Stuart (Pa.), E101 Upsal Gardens, 246 W. Upsal St., Phila. 19, Pa.—Retired, 1951—; b. Bridgeton, N.J., Mar. 16, 1882; s. William Thomas Paynter and Laura (Meesser). P. D. S., 1909. D—June, 1909, Bp. Whitaker; P—June, 1910, Bp. F. F. Johnson. m. Nella Irene Kuen, June 4, 1910. M-in-c. S. Jos. Chap., Mill Creek, Pa., 1909-10; M-in-c. S. Luke's Ch., Hot Springs, S.D., 1910-11; Asst. Ch. Redeem., Bryn Mawr, Pa., 1911-14; R. S. Steph. Ch., Bridesburg, Phila., 1914-20; R. S. Jas. Ch., Bristol, Pa., 1920-28; R. S. Barn. Ch., Haddington, Pa., 1928-34; R. Ch. Trin., Coatesville and Ch. Ascen., Parkersburg, Pa., 1934-45; Assoc. Nevil Meml. Ch. S. Geo., Ardmore, Pa., 1945-46; Assoc. S. John Evang. Ch., Lansdowne, Pa., 1946-51. Dir. Dept. Publ., Dio. Pa., 1945—; Ed.: "Church News," Dio. Pa.

PAYZANT, Arthur Silver (Ma.), 11 Henry St., Belovs Falls, Vt.—Retired, 1949—; b. Dartmouth, N.S.,

Mar. 7, 1884; s. John Young Payzant and Frances E. (Silver). Dalhousie Un., B.A., 1905, M.A., 1906; E. T. S., B.D., 1909. D—1908, Bp. of N.S.; P—Oct., 1909, Bp. Courtney. m. Mary Phoebe Payson, Aug. 16, 1910; c. one. Asst. S. Geo. Ch., N.Y.C., 1909-10; P-in-c. and R. Trin. Meml. Ch., Erie, Pa., 1910-13; R. S. Paul's Ch., E. Cleveland, O., 1913-28; R. S. Pet. Ch., Beverly, Mass., 1928-37; Assoc. R. Emm. Ch., Boston, 1937-45; M-in-c. Ch. Adv., Medfield and S. Paul's Ch., Millis, Mass., 1945-49.

PEABODY, Arthur Cochrane (Ma.), 266 High St., Newburyport, Mass.—R. S. Paul's Ch., 1925—; b. Kansas City, Jan. 26, 1891; s. Arthur Peabody and Agnes S. (Cochrane). Un. Wis., B.A., 1913; E. T. S., B.D., 1916. D—June, 1916, Bp. W. Lawrence; P—Mar., 1917, Bp. H. Page. m. (1) Gladys I. Davis (dec.), June 21, 1916 (2) Gladys Barry, Aug. 2, 1926. Vic. Okanogan, Concomly and Omak, Wash.; R. S. Paul's Ch., Windsor and Trin. Ch., Cornish, N.H., 1919-21; S. Jas. Ch., New Bedford, Mass., 1921-25. Pres. Greater Newburyport Coun. Ch., 1950. Publ.: "Dawn on the West Coast," a Liberian Missionary play.*

PEABODY, George Lee (Mo.), 2600 Hadley St., St. Louis 6, Mo.—Assoc. R. Gr. Ch., 1951—; b. Lawrence, Mass., Jan. 15, 1922; s. Rt. Rev. Malcolm Endicott Peabody and Mary Elisabeth (Parkman). Grotton Sch., Mass.; Un. N. C., B.A., 1942; E. T. S., S.T.B., 1951. D—June, 1951, Bp. Peabody for Mo.; P—Feb., 1952, Bp. Scarlett.

PEABODY, John Newton (Har.), 3415 University Pl., Baltimore, Md.—R. Ch. Incarn., 1952—; b. Farmington, Conn., Dec. 27, 1913; s. Eugene O. Peabody and Elizabeth Mary (Roberts). Germantown Acad.; Un. Pa., B.S., 1936; V. T. S., B.D., 1940. D—June, 1940, Bp. H. St. G. Tucker; P—June, 1941, Bp. Goodwin. m. Ruth H. Junker, Dec. 30, 1941; c. one. D-in-c. Trin. Ch., Arlington, Va., 1940-41; Cur. S. Paul's Ch., Chestnut Hill, Pa., 1941-43; Episc. Chapl. Pa. St. Coll., 1943-46; Vic. S. Andr. Ch., State College, Pa., 1944-52.

PEABODY, Rt. Rev. Malcolm Endicott, Off., 429 James St.; Res., 847 James St., Syracuse 3, N.Y.—Bp. of C.N.Y., 1942—; b. Danvers, Mass., June 12, 1888; s. Rev. Endicott Peabody and Fannie (Peabody). Grotton Sch.; Harv., B.A., 1911; Trin. Coll., Cambridge, Eng.; E. T. S., B.D., 1916; Ham., D.D., 1939; Hob., D.D., 1942; Syr., S.T.D., 1943. D—June, 1916, P—May, 1917, Bp. W. Lawrence. Con. Bp. Coadj. Dio. C.N.Y., Sept. 29, 1938. m. Mary E. Parkman, June 19, 1916; c. five. Mssy. and Mstr. Bagnio Sch. Amer. Boys, Bagnio, P.I., 1911-13; Chapl. (Red Cross), U. S. Base Hosp., No. 5, 1917-18; Chapl. U. S. A., A. E. F., 1918-19; Cur. Gr. Ch., Lawrence, Mass., 1917-20; R. same, 1920-25; R. S. Paul's Ch., Chestnut Hill, Phila., 1925-38; Bp. Coadj. Dio. C.N.Y., 1938-42. Mem. Natl. Coun., 1937-38, 1940-42 and 1942-49.

PEAKS, Granville Vernell, Jr. (S.F.), 546 Live Oak St., Daytona Beach, Fla.—Vic. S. Tim. Ch., 1950—; b. Greenville, Miss., June 17, 1911; s. Granville Vernell Peak and Mary Ella (Green). H. Sch., Greenville; Tougaloo Coll., 3 yrs.; Bp. Payne Div. Sch., 1943. D—Sept., 1943, P—July, 1944, Bp. W. A. Brown. m. Catherine Warren, Dec. 29, 1935; c. two. P-in-c. S. Mark's Ch., Bracey, Va., 1943-48; R. S. Mark's Ch., Wilmington, N.C., 1948-50. Ed.: Dioc. Journal.

PEARL, Samuel Ulman John (O.), 31 Bowman St., Mansfield, O.—R. Gr. Ch., 1944—; b. Williamsport, Pa., Dec. 24, 1901; s. Richard Henry Pearl and Emma Crystal (Kahler). H. Sch., Williamsport; Un. Va., B.A., 1926; V. T. S., B.D., 1930. D—June, 1930, Bp. DuMoulin for Har.; P—Feb., 1931, Bp. Casady. m. Wenonah Levina Merab Carroll, Sept. 14, 1927; c. one. Vic. S. Luke's Mssn., Ada, S. Pet. Mssn., Coalgate and S. Andr. Mssn., Lehigh, Okla., 1930-33; Vic. Gr. Ch., Henryetta, Okla., 1933-37; R. Ch. Redeem., Okmulgee, Okla., 1933-44. Chrmn. Dioc. Ch. Progr. Com., 1938, 39; Chrmn. Com. Const. and Canons, 1940, 41; Dep. Prov. Syn., 1938; Dep. Gen. Conv., 1940, 43; Cler. Mem. Dioc. Cathd. Chapt., 1940, 41; Chrmn. Spec. Gifts Com., 1944, all Dio. Ok.; Field Dept., 1945-46, 1948-50; Youth Counsellor, 1945-46. Mem. Dept. Soc. Relations, 1949; Mem. Chaps. Fund, 1945-48.

PEARSE, Max Milton, Jr. (M.), c/o Bishop's House, Monrovia, Liberia, W.A.—Dean Stds. and Fac. Mem. Cuttington Coll. and Div. Sch., 1951—; b. E. Grand Rapids, Mich., June 27, 1921; s. Max Milton Pearse and Eva Lucile (Robbins). H. Sch., Grand Rapids; Un. Mich., B.A., 1942; E. T. S., B.D., 1945. D—May, 1945, Bp. Heron; P—Dec., 1945, Bp. Whittemore. Cur. Gr. Ch., Grand Rapids, Mich., 1945-47; Asst. S. Columba's Ch., Detroit, Mich., 1947-50; Vic. S. John's Ch., Robertsport, Lib., 1950-51.

PEARSON, David Adams (Ma.), 19 Houston St., Wakefield, Mass.—Retired, 1952—; b. Oscoda, Mich., Mar. 10, 1883; s. Rev. William Osgood Pearson and Agnes May (Alden). Pub. Schs., Boston; Harv., B.A., 1906; G. T. S., 1909. D—June, 1909, P—May, 1910, Bp. W. Lawrence. m. Georgiana Wardwell, May 3, 1916; c. four. Cur. S. Steph. Ch., Boston, 1909-10; R. Chr. Ch., No. Conway, N.H., 1910-19; S. Thos. Ch., Dover, N.H., 1919-27; R. S.

John's Ch., Medina and Trin. Ch., Middleport, N.Y., 1927-39; M-in-c. S. John's Ch., Lawrence, Mass., 1941-45; M-in-c. All SS. Mssn., Stoneham, Mass., 1941-52.

PEARSON, Eric Frederick (Neb.), 2308 Second Ave., Kearney, Neb.—R. S. Luke's Ch., 1952—; b. Leyton, Essex, Eng., Apr. 1, 1908; s. William Frederick John Pearson and Dora May (Herriage), King's Coll., Un. London, A.K.C., 1931. D—Sept., 1931. P—Sept., 1932. Bp. of Southwark. m. Maisie Kathleen Veates, Apr. 23, 1935; c. two. Serv. in Eng., 1931-48; R. S. Paul's Ch., La Porte, Ind., 1949-52. Secy. Gen. Confraternity of the Blessed Sacrament, 1951—.

PEARSON, James Hazelton (F.L.), 2 No. Fifth St., Sturgeon Bay, Wis.—Vic. S. Agnes' Ch., Algoma and Ch. Chr. the King, Sturgeon Bay, 1950—; b. Marshfield, Wis., Jan. 19, 1922; s. George John Pearson and Charlotte M. (Hazelton), Oshkosh St. Tchrs. Coll., B.S., 1943; Nash., B.D., 1949. D—Dec., 1948. P—June, 1949. Bp. Sturtevant. Cur. Gr. Ch., Sheboygan, and Vic. S. Boniface Ch., Chilton, Wis., 1949.

PEARSON, John Wesley (Lib.), Maryland Ave., Harper, Cape Palmas, Lib., W.A.—R. S. Mark's Ch., 1937—; R. S. Jas. Ch., 1934—; b. Harper, Cape Palmas, July 26, 1884; s. Henry Silas Pearson and Fannie Julia Irene (Young), Par. Day Sch.; Hall Free Sch.; Lib. Coll., M.A., B.D., D.D.; Cuttington Coll. and Div. Sch. D—Apr., 1913. P—May, 1914. Bp. Ferguson. m. Ann Penella Crayton, Jan. 12, 1921; c. two.*

PEARSON, Lawrence Warren (Ol.), 1429 E. Prospect St., Seattle 2, Wash.—Can. to the Ordinary, 1951—; b. Phillipsburg, Pa., Dec. 21, 1910; s. Harold Pearson and Elizabeth Jane (Simpson), H. Sch., Phillipsburg; Hob., B.A., 1932; Oxon.; Un. Mich., M.A., 1938; Berk. D—July, 1943. P—Jan., 1944. Bp. Creighton. m. Elizabeth Hayden, Aug. 27, 1936; c. four. Vic. S. Paul's Ch., Brighton and S. Steph. Ch., Hamburg, Mich., 1943-45; Chapl. and Dir. Soc. Pastoral Care, Un. Hosp., Ann Arbor, Mich., 1945-47; R. S. Andr. Ch., Aberdeen and P-in-c. S. John's Ch., South Bend, Wash., 1947-49; Asst. Chr. Ch., Cranbrook, Bloomfield Hills, Mich., 1949-51. Secy. Stndg. Com., 1951—.

PEARSON, Nelson Reichster (Conn.), St. Paul's Rectory, Woodbury, Conn.—R. S. Paul's Ch., Woodbury and P-in-c. Chr. Ch., Bethlehem, 1951—; D—June, 1932. Bp. Acheson; P—Dec., 1933. Bp. Budlong. Cur. S. Paul's Ch., Fairfield, Conn., 1932; R. Gr. Ch., Norwalk, Conn., 1935-51.*

PEARSON, Philip Coombs (N'k.), 1-21 29th St., Fair Lawn, N.J.—Vic. Ch. Atone., 1951—; b. Newburyport, Mass.; s. John Francis Pearson and Lillie Bradshaw (Coombs) M. I. T., B.S., 1902; G. T. S., B.D., 1907. Fell., 1907-08; Colomb., Grad. Stdt. Philos., 1908-15. D—May, 1907. Bp. Greer; P—May, 1908. Bp. Francis for N.Y. m. Emma Jane Scanlon, Oct. 5, 1909; c. one. Asst. S. Agnes' Chap., Trin. Par., N.Y.C., 1907-08; Cur. Trin. Ch., N.Y.C., 1908-09; R. Ch. Ch., Ridgewood, N.J., 1909-16; R. S. Barth. Chap., Ho-Ho-Kus, N.J., 1909-14. Organ. All SS. Ch., Glen Rock and S. Eliz. Ch., Upper Ridge-wood, N.J. S. Mich. Ch., Naugatuck, Conn., 1916-23; Chapl. Camp Devens, Ayer, Mass., 1918; In-c. Meml. Chap. All Souls, St. Hubert, Adirondacks, summers, 1919. 20, 23, 27; R. Trin. Ch., Newcastle, Pa., 1923-41; Che-nango Co. Mssnr., Norwich, N.Y., 1941-51. Dep. Gen. Conv., 1925, 40; Dep. Prov. Syn., 1930-41; Mem. Cmssn. Chr. Soc. Serv., Prov. W., 1930-41; Chrmn. Com. Serv. Placement, Prov. W., 1938-41; Mem. Dioc. Bd. Rel. Educ. and Dept. Mssns., Dio. N'k.; Mem. Cmssn. Soc. Serv., Dios. Conn. and Er.; Mem. Exec. Coun., 1929-41; Chrmn. Dept. Chr. Soc. Serv., 1929-41; Chrmn. Com. Faith and Order, 1929-41; Chrmn. Com. Const. and Canons, 1930-41; Exam. Chapl., 1936-41, all Dio. Er.; Mem. Dept. Chr. Educ., 1942-45; Dean 3rd Dist., Dio. C.N.Y., 1945-51; Mem. Dept. Mssns., 1945-51; Mem. Exec. Coun., 1945-51. Pres. Newcastle Min. Assn., 1929-30; 32° Scottish Rite Mason; Sons Amer. Rev.

PEARSON, William Charles (Sac.), 2620 Capitol Ave., Sacramento 16, Cal.—R. S. Paul's Ch., 1946—; b. Arlecon, Cumb., Eng., Sept. 19, 1892; s. William Pearson and Margaret (Stewart), Saskatch., B.A.; Alberta, M.A.; Emm. Sem., Saskatoon, Sask., Can., L.Th., 1921. D—1921. P—1922. Bp. Robins. m. Mildred E. Washburn, July 14, 1924; c. four. R. Emm. Ch., Grass Valley, Cal., 1927-30; R. S. Mary's Ch., Napa, Cal., 1930-41; Dean Chr. Ch. Cathd., Sacramento, Cal., 1941-46. Author: "Calvary" (a poem on the Crucifixion).*

PEART, Malcolm (N.H.), 17 Mile Court, Pacific Grove, Cal.—Retired, 1951—; b. Bengal, India, Jan. 28, 1875; s. Stuart Hendry Peart and Catherine (Murphy), Mussoorie Sch., India; Daniel Stewarts Coll., Edinburgh; Un. Man., M.A., 1904; S. John's Coll., Winnipeg, 1904. D—May, 1904. Bp. of Rupert's Land; P—June, 1905. Archbp. of Rupert's Land. m. Dorothy Marion Godfrey, July 26, 1911; c. four. P-in-c. Groveton and No. Stratford, N.H., 1925-31; P-in-c. Ch. Redeem., Rochester, N.H., 1931-35; P-in-c. Ch. Transfig., Derry, N.H., 1935-43; Cur.

S. Thos. Ch., Dover, N.H., 1943-45; Vic. Ch. Redeem., Rochester, N.H., 1931-35, 1945-51. Exam. Chapl., 1939-51. **PEASE, Ralph Burleigh** (L.A.), 426 Del Monte Ave., Fullerton, Cal.—Vic. Ch. Incarn., Norwalk, 1951—; b. W. Medford, Mass., Mar. 7, 1904; s. Bronson Emery Pease and Sallie Monica (Mahar), Pub. Sch., San Francisco; H. Sch., Berk.; Whittier Coll., B.A., 1929; P. S. R., M.A., 1932; Ch. Div. Sch. Pac., 1932; E. T. S., 1933. D—Sept., 1932. Bp. Parsons; P—Mar., 1934. Bp. Davies for Cal. m. Martha Pruden, June 23, 1934; c. four. Vic. Chr. Ch., So. Barre and Chr. Meml. Ch., No. Brookfield, Mass., 1933-39; Asst. to R. All SS. Ch., Worcester, Mass., 1939; Vic. S. Paul's Ch., Yuma, Ariz., 1939-43; Asst. Field Dir. A.R.C., San Francisco, 1943-46; Vic. S. Clem-by-the-Sea, San Clemente, Cal., 1946-49; Vic. S. Andr. Ch., Fullerton, Cal., 1949-51.

PEASE, Richard Newton (N'k.), 128 W. Passaic Ave., Rutherford, N.J.—R. Gr. Ch., 1951—; b. Worcester, Mass., Dec. 8, 1916; s. Edward Emory Pease and Mary Louise (Wilder), H. Sch., Worcester; Br. B.A., 1940; E. T. S., B.D., 1943. D—Jan., 1943. P—July, 1943. Bp. W. A. Lawrence. m. Carolyn Marie Helwig, June 30, 1946. c. two. Vic. All SS. Ch., Leominster, Mass., 1943-44; Assoc. R. S. Gabr. Ch., Hollis, L.I., 1944-45; R. Trin. Ch., Irvington, N.J., 1945-51. Mem. Bd. Rel. Educ., 1946—; Mem. Field Dept., 1950—.

PEASLEE, Arthur Newton (R.I.), 263 Benefit St., Providence 3, R.I.—Retired, 1927—; b. Weare, N.H., Apr. 16, 1867; s. Robert Peaslee and Persis Boardman (Dodge), Arms Acad., Shelburne Falls, Mass.; Bates, B.A., 1890; E. T. S., B.D., 1896; Harv., M.A., 1897. D—June, 1896. P—May, 1897. Bp. W. Lawrence. m. Margaret McLeod (Thayer) Graham (dec.), June 24, 1926. R. Ch. S. John Evang., Haverhill, Mass., 1897; Asst. Chr. Ch., Cambridge, Mass.; Vic. S. Columba's Chapl., Middletown, R.I.; R. Gr. Ch., Manchester, N.H.; Mstr. S. Geo. Sch., Newport, R.I.

PEATROSS, Louis Ashby (Roch.), 12 E. Genesee St., Wellsville, N.Y.—R. S. John's Ch., 1924—; b. Caroline Co., Va., Oct. 16, 1881; s. Robert Olin Peatross and Julia A. (Samuel), W. & M.; V. T. S., B.D., 1913. D—June, 1913. Bp. Randolph; P—May, 1914. Bp. H. St. G. Tucker. m. Dorothy Norton, June 6, 1917; c. one. Mssy. Jap.; Loc. Ten. Trin. Ch., Niles, Mich., 1918-19; P-in-c. Edgefield, Trenton and Ridge Springs Mssns., S.C., 1919; Vic. S. Andr. Ch., Columbus, O., 1922-24.

PECK, Charles Russell (Ma.), 193 Salem St., Boston 13, Mass.—Vic. Chr. Ch. (Old North Ch.) and Prot. Chapl. Long Island Hosp., 1946—; b. Boston, Feb. 21, 1889; s. Rev. Henry Porter Peck and Alice Wiswall (Russell), Harv., B.A., 1911; E. T. S., B.D., 1914. D—June, 1914. P—May, 1915. Bp. W. Lawrence. m. Helen Arden Peabody, June 26, 1919; c. three. Cur. Trin. Ch., New-Port, R.I., 1914-17; Vic. Ch. Redeem., Boston, 1917-21; On Staff and later Vic. S. Paul's Cathd., Boston, 1921-32; Chapl. House Gd. Samar. (Hosp.), Boston, 1927-42; R. Trin. Ch., Concord, Mass., 1932-46. Rgstr. Dio. Mass.; Pres. Cler. Club, Boston; Mem. Corp. Rest House Swansea and Franklin Tech. Union, Boston.

PECK, Herbert Miller (Nev.), 233 Richland Ave., San Francisco, Cal.—Retired, 1934—; b. Fair Haven, Vt. Feb. 24, 1873; s. Seth Norman Peck and Betsy Ann (Miller), Crozer Theol. Sem., 1904-07; P. D. S., S.T.B., 1918; Lighthouse Bible Coll., S.T.M., 1944, S.T.D., 1946; Un. Pa. D—Dec., 1914. Bp. Rhineland; P—June, 1916. Bp. Garland. m. (1) Eva Marion Brestel (dec.), Apr. 10, 1901; c. two; (2) Lilian Todd, Nov. 1, 1942. Phila. Episc. City Mssn., 1914-16; Asst. S. Matt. Ch., Phila., 1916-18; Chl. (Capt.), U. S. A., 1918-19; R. S. Phil. Ch., Armour, S.D., 1920-21; R. Trin. Ch., Norfolk, Neb., 1921-26; R. Ch. Our Sav., No. Platte, Neb., 1926-30; S. Barth. Ch., Ely, Nev., 1930-33; S. Christ. Chap., Boulder City, Nev., 1932-34; Actg. Vic. Trin. Ch., Fallon, Nev., 1943-46. Chapl. (Maj.), O.R.C., U. S. A., 1922.

PECKHAM, John Laimbeer (W.Ma.), 10 Irving St., Worcester 9, Mass.—b. Utica, N.Y., June 9, 1892; s. Edwin Peckham and Kattie Louisa (Laimbeer), Clark Un., B.A., 1912; Pa. St. Coll., M.A., 1915; Syr., Fed.M., 1918; G. T. S., B.D., 1919; Ya., Ph.D., 1930; Oberlin, S.T.M., 1933. D—Apr., 1918. P—Mar., 1919. Bp. C. T. Olmsted. Cur. S. Matt. Ch., N.Y.C., 1919-21; Lectr. Rel. Educ. and Chr. Mssns., DeLancey Div. Sch., 1922-28; R. Chr. Ch., Lockport, N.Y., 1922-28; R. S. Steph. Ch. and P-in-c. Ch. Redeem., Niagara Falls, N.Y., 1935-44; Advsr. Dept. Chr. Educ., Dio. W.Ma., 1945-50. Author: "Archbishop Peckham as a Religious Educator" (Yale Studies in Religion: Number 7), 1934.

PEDERSEN, Arnold Jens (C.N.Y.), 15 Trinity Ave., Lowville, N.Y.—R. Trin. Ch., 1950—; b. West Branch, Ia., Aug. 17, 1909; s. Jens Pedersen and Dorothea (Jensen), H. Sch., W. Branch; Cor., B.A., 1931; Garrett, B.D., 1936; Ya. Div. Sch. D—Apr., 1949. P—Nov., 1949. Bp. W. A. Lawrence. m. Dorothy Elizabeth Hubbard, June 20, 1938; c. four. Congr. Min., 1938-46. Vic. Gr. Ch., Oxford, Mass., 1949-50.

PEDERSEN, Arthur Gotfred (L.I.), 220 W. Penn St., Long Beach, N.Y.—R. S. Jas. Ch., 1950—b. Orange, N.J., May 30, 1920; s. Arthur Zentgraf Pedersen and Dorothy Wilhelmina (Haug) H. Sch., W. Orange, N.J.; Drew Un. B.A. 1941; P. D. S., Th.B., 1945. D.—Feb., 1945, Bp. W. P. Roberts for Ariz.; P.—Aug., 1945, Bp. A. B. Kinsolving, m. Nancy Fenton Caverly, Dec. 19, 1942; c. three. Vic. Williams Grand Canyon-Havasupai Field, Ariz., 1945-46; P-in-c. Gr. Ch., Huntington Sta., L.I., 1947-49; P-in-c. S. Jas. Ch., Long Beach, L.I., 1949-50.

PEDERSEN, John Charles (Neb.), 218½ W. G. St., Ogallala, Neb.—Vic. S. Paul's Ch., 1952—b. Omaha, Neb., July 28, 1927; s. Henry Frederick Pedersen and Jessie (Gough) H. Sch., Omaha; Un. Neb., B.A., 1949; S.-W. T. S., B.D., 1952. D.—Mar., 1952, Bp. Brinker.

PEDERSON, Alfred Lowell, S.S.J.E. (Me.), 33 Bowdoin St., Boston, Mass.—Supr. Mssn. House, 1949—b. Medfield, Mass., Jan. 2, 1908; s. Isaac Pederson and Mary Alfreda (Babcock) H. Sch., Medfield; New Prep. Sch., Cambridge; Boston Un., B.S., 1940; E. T. S., B.D., 1943; Life Professor, S.S.J.E., 1940. D.—Sept., 1943, Bp. Heron; P.—Mar., 1944, Bp. Sherrill Asst. Ch. S. John Evang., Boston, 1943-45; Supr. S. Luke's Mssn. House, Caribou, Me., 1945-48.

PEDRETTE, Edward Angelo (Har.), 406 Miffin St., Huntingdon, Pa.—R. S. John's Ch., 1950—b. New York City, Feb. 5, 1903; s. John Edward Pedrette and Mabel Ella (Fleming) H. Sch., N.Y.C.; Hob., B.A., 1937; Syr., M.A., 1944; P. D. S., S.T.B., 1931; Eccl. Un., Phila., Mus.D., 1933. D.—Apr., 1946, P.—Dec., 1946, Bp. Strider. m. (1) Alona G. McKay (dec.), Sept. 29, 1929; (2) Esther H. Dudley, June 8, 1946. M-in-c. Chr. Ch., Wellsburg, W. Va., 1945-49; P-in-c. S. Thos. Ch., Weirton and S. Matt. Ch., Chester, W. Va., 1949-50. Author: "Nativity Tableaux"; Composer: Anthems, "Breathe on Me Breath of God"; "Peace, Perfect Peace"; "Drop Drop Slow Tears"; "O Perfect Love"; "Communion service in D minor"; "The Day Thou Gavest Lord"; "Dear Lord and Father of Mankind."

PEDRICK, Elmer Churnside (Va.), 3602 Hawthorne Ave., Richmond, Va.—R. S. Thos. Ch., 1920—b. New Castle, Del., Mar. 25, 1892; s. Albert E. Pedrick and Agnes (Rosaling) H. Sch., New Castle; Nash. Collgt.; Un. Del.; Webster Un., B.D.; V. T. S., 1918; U. T. S., 1920-21. D.—Jan., 1918, P.—Oct., 1918, Bp. Matthews. m. Emma Esther De Venney, June 4, 1918. Aide to Post Chapl., U. S. Marines, Quantico, Va., 1918; M-in-c. Chr. Ch., Baltimore, 1918-19; Asst. S. Paul's Ch., Richmond, Va., 1919-20.

PEEK, George Hooper (Colo.), 349 E St., Salida, Colo.—R. Ch. Ascen., Salida and P-in-c. S. Luke's Ch., Westcliffe and Gr. Ch., Buena Vista, 1950—b. Woodward, Okla., Jan. 11, 1908; s. George W. Peek and Zepher R. (Dyer) H. Sch., Lamar, Colo.; Un. Kan.; Colo. St. Coll. Educ., B.A., 1947, M.A., 1948; S.-W. T. S., B.D., 1950. D.—Dec., 1949, P.—June, 1950, Bp. Bowen. m. Dorothy Lucile Urie, June 19, 1934; c. one.

PEEPLES, David Nathanael, O.S.A. (S.F.), Good Shepherd Monastery, Orange City, Fla.—Prior O.S.A., 1948—b. Bluffton, S.C., Sept. 19, 1908; s. Jesse David Peeples and Maud H. Estell (Guilford) H. Sch., Estill, S.C.; S. Steph., B.A., 1931; G. T. S., B.D., 1934. D.—June, 1934, P.—May, 1935, Bp. A. S. Thomas. Dir. Assoc. Mssn., Eutawville, S.C., 1934-38; R. S. Paul's Chr. Savannah, Ga., 1938-40; R. S. John's Ch., Marion, N.C., 1940-43; Prior Gd. Shpd. Monastery, Bluffton, S.C., 1946-48. Mem. Stndg. Com., 1939-40.

PEEPLES, Robert Epting-Howard (Ga.), 365 E. Cherry St., Jesup, Ga.—Vic. S. Paul's Ch., 1950—b. Estill, S.C., Jan. 13, 1918; s. Robert Rhodes Peeples and Margaret Anne (Folk) Pub. Schs., Estill; Coll. Charleston, B.A., 1938; V. T. S., B.D., 1949. D.—Apr., 1949, P.—Nov., 1949, Bp. Barnwell. m. Cora Zelma McKenzie, Dec. 18, 1948. Vic. Chr. Ch., Cordele and Pr. Peace Ch., Vienna, Ga., 1949-50. Secy. Bd. Trust., Ft. Valley Coll. Center, Ga., 1950—Ed.: "The Church in Georgia," 1951—

PEGRAM, Robert Baker (N.Y.), 268 2nd St., Jersey City, N.J.—Mem. Assoc. Mssn. Gr. Ch., Van Vorst, 1949—b. Richmond, Va., Feb. 27, 1913; s. Robert Baker Pegram and Charlotte Duncan (Hodges) McGuire's Sch., Richmond, Un. Va., B.A., 1934, M.A., 1936; G. T. S., 1945. D.—Dec., 1945, P.—June, 1946, Bp. W. A. Brown. Classics Mstr., S. Paul's Sch., Concord, N.H., 1941-46; Tutor, G. T. S., 1946-49.

PERCE, William Foster (O.), Edgewood, Md.—Retired, 1937—b. Chicopee Falls, Mass., Feb. 3, 1868; s. Levi Merriam Peirce and Mary Hobbs (Foster) H. Sch., Springfield; Amh., B.A., 1888; M.A., 1892. J.L.D., 1934; Hob., L.H.D., 1896; West. Res., D.D., 1908; Un. So., D.D., 1910; Ken., L.L.D., 1922; Bex., L.S.D., 1937. D.—June, 1894, P.—Apr., 1901, Bp. A. Leonard. m. (1) Louise Stephens Eagan (dec.), June 18, 1891; (2) Edith C. Bruce, July 7, 1937. Prof. Psych., G. Un., 1892; Prof. Philos., Ken. and Spec. Stdy. Bex., 1892-96; Pres. Ken., 1896-1937. Resident, France and Italy, 1937-38. Chrmn. Bd. Trust., Amer. Econ. Fndt., 1941—

PEKAS, Robert (P.I.), Sagada, Mountain Province, P.I.—P-in-c. S. Mary the Virgin Mssn., 1949—b. Besao, P.I., Dec. 13, 1913; s. Roberto and Jung-gay Pekas. S. Andr. Theol. Sem., 1949. D.—May, 1949, Bp. Binsted, P.—Nov., 1949, Bp. Wilner. m. Ricarda Ngyan, Sept. 21, 1936; c. seven.

PELL, Walden, 2nd (Del.), St. Andrew's School, Middletown, Del.—Hdmstr. S. Andr. Sch., 1930—b. Quogue, N.Y., July 3, 1902; s. Francis Livingston Pell and Ellen Van Buren (Morris) Allen-Stevenson Sch., N.Y.C.; S. Mark's, Southboro, Mass.; Pr. 3 yrs.; Rhodes Scholar, Oxon., B.A., 1926, M.A., 1930; Un. Pa., S.T.D., 1945. D.—Dec., 1927, Bp. Lloyd; P.—Dec., 1928, Bp. Davies. m. Edith Minturn Bonsal, Aug. 25, 1928; c. three. Mstr. Lenox Sch., Mass., 1926-30. Mem. Bd. Exam. Chapls.; Dept. Chr. Educ.; Dept. Chr. Soc. Relations; Exec. Com.; Stndg. Com., all Dio. of Del.; Dep. Gen. Conv., 1949; Form. Chrmn. Cmsn. Secondary Sch. Wk. (P.E. Ch.). Mem. Hdmstrs. Assn.; Phila. Hdmstrs. Club; Trust. Natl. Prep. Sch. Com.; Advsr. Bd. Montgomery Sch.; Advsr. Educ. Activities, Ft. Ticonderoga Assn.; Natl. Advsr. Com. Stdt. Y.M.C.A. Form. Alum. Trust. St. Mark's Sch.; Del. St. Guard (Comdr.), 1942-46, Insp. Gen., 1946; Assoc. Mem. Amer. Ornithol. Union; Amer. Museum Nat. Hist. Co-author w. P. Dawley: "The Religion of the Prayer Book," 1943; Art.: "Peter Stuyvesant at Fort Amsterdam" in American Historical Scene by S. Arthurs.

PELLETT, Harold Austin (W.M.), 425 Howard St., Grand Haven, Mich.—R. S. John's Ch., 1950—b. Indianapolis, Ind., Apr. 27, 1920; s. Rev. Darius Harold Pellet and Celia (Austin) H. Sch., Butler, Ind.; Ind. Central Coll., B.A., 1942; Bonebrake Theol. Sem., B.D., 1949. D.—Feb., 1950, P.—Aug., 1950, Bp. Whittemore. m. Joyce Lee Watson, July 12, 1947; c. one. Min. Evang. United Brethren Ch., 1941-49. M-in-c. S. John's Ch., Grand Haven, Mich., 1949-50.

PENDERGRAFT, Allen (W.N.Y.), 60 Pine Ave., Mt. Hermon, Cal.—b. Mesa, Ariz., May 12, 1918; s. Allen Clayton Pendergraft and Mary (Cardwell) H. Sch., Phoenix, Ariz.; Ariz. St. Coll., B.A.; Stan., B.A., 1940; V. T. S., B.D., 1943. D.—Feb., 1943, P.—Dec., 1943, Bp. Block. Can. Gr. Cathd., San Francisco, 1943-44; Cur. Ch. Gd. Shpd., Buffalo, N.Y., 1944-45, R. same, 1945-49; Supply, S. Steph. Ch., Beverly, N.J., 1949-50.

PENDLETON, William Gibson (Va.), Washington, Va.—R. Bromfield Par., 1947—b. Wytheville, Va., Feb. 11, 1880; s. Robert Nelson Pendleton and Fannie Hite (Gibson) H. Sch., Wytheville; W. & L., 1899-1903, D.D., 1920; V. T. S., B.D., 1907. D.—June, 1907, Bp. B. D. Tucker; P.—June, 1908, Bp. Randolph. m. Eleanor Fletcher Hotchkiss, Dec. 12, 1922; c. two. R. Hungars Par., Eastville, Va., 1907-13; R. Hamilton Par., Warrenton, Va., 1913-20; R. Va. Episc. Sch., Lynchburg, Va., 1920-28; R. Gr. Meml. Ch., Lynchburg, Va., 1928-32; R. Trin. Ch., Covington, Ky., 1932-39; R. So. Farnham Par. and Chapl. S. Marg. Sch., Tappahannock, Va., 1939-47.*

PENDLETON, William Henry Kinckle (U.S.C.), Spartanburg, S.C.—Retired, 1939—b. Forest Depot, Va., Jan. 17, 1867; s. Rev. William Henry Pendleton and Henrietta (Randolph) Episc. H. Sch., Va.; Un. Va., 1887; Colomb., 1924; V. T. S., 1896, D.D., 1939. D.—June, 1896, P.—June, 1897, Bp. Whittle. m. Elizabeth Forrer Chapman, July 28, 1897; c. five. R. Truro Par., Fairfax Co. and Dettingen Par., Fr. Wm. Co., Va., 1896-1900; R. Dettingen Par. and built Mssn., Fr. Wm. Co., Va., 1900-02; R. S. Luke's Ch., Marietta, O., 1902-05; R. S. John's Ch., Wytheville, Va., 1905-09; R. Ch. Advr., Spartanburg, S.C., 1909-39. Actg. Chapl. Camp Wadsworth, Spartanburg, S.C., 1917-18; Chrmn. Dept. Rel. Educ., 1914-29; Chrmn. Com. Division, So. Car. and Erection, Dio. U.S.C., 1921-22; Dep. Gen. Conv., 1919, 22, 31; Mem. Stndg. Com.; Exec. Coun.; Trust.; Dio. U.S.C. and S.C.; Trust. Ch. Home Orphanage and Ladies' Home; Co-Indr. Spartanburg Baby Hosp., 1914. Pres., 1914-51; Chrmn. Exec. Com. Internat. S.S. Assoc., 1913-33; Trust. De la Howe Indust. Sch., 1920-51; One of Fndrs. Kanuga Conf., N.C., 1924, Chapl. same (Adult, Clergy and Coll. Sections), 1929—

PENFIELD, William Nelson (N.Y.), 81 Congress St., Newark 5, N.J.—Asst. Chr. Ch., 1952—b. Hackensack, N.J., June 6, 1924; s. Walter Ames Penfield and Evelyn Olivia (French) H. Sch., Bogota, N.J.; Hob., B.A., 1949; G. T. S., L.Th., 1952. D.—June, 1952, Bp. Washburn.

PENGELLY, John Bradford (M.), Leamington, Ont., Can.—Retired, 1949—b. Brantford, Ont., May 12, 1881; s. Rev. John Henry Pengelly and Elizabeth Anne (Bradford) McMaster Un., Can., B.A., M.A.; Chi., M.A., and B.D., 1910. D.—Dec., 1909, Bp. Anderson; P.—June, 1910, Bp. J. H. White. R. S. Edm. Ch., Chicago, 1909-13; S. Paul's Par., Flint, Mich., 1913-23. Dep. Prov. Syn., 1916; Chrmn. Soc. Serv. Cmsn., Dio. M., 1916-23; Secy.-Treas. S.S. Cmsn., Dio. C. Educ. Corps A. E. F., France, Belgium, Germany and Gt. Brit., 1918-19. Author: "A New Christmas Legend," 1916; "Chariots of Optimism"; "The New Thought"; "The Lights and Shades of Social Prog-

ress"; "Blue Book of Style, Musical Instruments"; Ed.: "Standard American Encyclopedia," 15 vols.; Art. Ed.: "University of Knowledge," 24 vols.

PENICK, Charles Inglesby (E.C.), 210 E. Smith St., Whiteville, N.C.—D-in-c. Gr. Ch., 1951—, b. Charlotte, N.C., July 3, 1925; s. Rt. Rev. Edwin Anderson Penick and Caroline Inglesby (Dial). Needham-Broughton H. Sch.; Va. Episc. Sch.; Un. N. C., B.A., 1948; Un. So. B.D., 1951. D—Aug., 1951, Bp. Penick. m. Nancy Catherine Steele, Sept. 3, 1949; c. one.

PENICK, Rt. Rev. Edwin Anderson, 802 Hillsboro St., Raleigh, N.C.—Bp. of N.C., 1932—, b. Frankfort, Ky., Apr. 4, 1887; s. Edwin Anderson Penick and Mary Atchinson (Shipman). Fearon's Priv. Sch., Camden, N.J.; Pub. Schs., Phoenix, Ariz.; Sewanee Milit. Acad.; Un. So. B.A., 1908, D.D., 1923; Harv., M.A., 1909; V. T. S., 1912, D.D., 1922; Un. N.C., LL.D., 1948. D—June, 1912, P—May, 1913, Bp. Guerry. Con. Bp. Coadj. of N.C., Oct. 15, 1922, m. Caroline Inglesby Dial, June 20, 1917; c. three. Mssy-in-c. S. Paul's Ch., Bennettsville, S. Barn. Ch., Dillon, Ch. Ch., Mullins and Ch. Adv., Marion, S.C., 1912-14; R. Ch. Gd. Shpd., Columbia, S.C., 1914-17; Civ. Chapl. Ch. War Cmsn., 1918; Chapl. U. S. A., 1919; R. S. Pet. Par., Charlotte, N.C., 1919-22; Bp. Coadj. of N.C., 1922-32. Asst. Secy., Dio. S.C., 1915; Secy.-Treas. Columbia Convoc., 1915; Secy. Bd. Rel. Educ. and Exam. Chapl., Dio. S.C., 1916—; Mem. Natl. Coun., 1932-36; Pres. Bd. Trust. S. Mary's Sch. and Jr. Coll., Raleigh—; Pres. Bd. Trust. S. Aug. Coll., Raleigh; State Chrmn. N.C. Cmsn. Interracial Cooperation, 1938-40; Vice-Pres. N.C. Coun. Chs., 1939-40; Vice-Pres. House Bps., 1946—; Pres. 4th Prov., 1948—; Vice-Pres. Am. Ch. Inst. Negroes, 1949—.

PENNELL, Edward Monroe, Jr. (Cal.), St. Francis Church, San Fernando Way, San Francisco 27, Cal.—R. S. Franc. Ch., 1946—, b. Detroit, July 20, 1902; s. Edward Monroe Pennell and Janet Eloise (Dunn). Hob., 1924; V. T. S., 1927; W. T. S., S.T.B., 1933. D—June, 1926, P—May, 1927, Bp. W. L. Gravatt. m. (1) Ruth Margaret Brown (dec.), Apr. 2, 1923; c. two; (2) Dora Greenwell Bryant, June 11, 1941, R. S. Matt. Ch., Charleston, W. Va., 1927-28; R. S. John's Ch., San Antonio, Tex., 1928-32; R. All SS. Ch., Brooklyn, N.Y., 1932-39; R. S. Andr. Cathd., Honolulu, T.H.K., 1939-42; Chapl. (Col.), U. S. A., 1942-46.

PENNELL, John B. (Ol.), Box 96, Cove, Vashon Island, Wash.—Vic. Ch. Holy Spirit, 1949—, b. Phila., Jan. 8, 1887; s. Andrew Pennell and Maria Catherine (Lauletta). Pub. Sch., Atlantic City, N.J.; Un. Wash., Law Sch., 1912-14; Theol. study. under Bp. Cross, 1926-29. D—Dec., 1926, P—Feb., 1929, Bp. Cross. m. Martha Eleanor Isabel Burbank, Feb. 1, 1914; c. three. Vic. S. Paul's Ch., Kennewick and Ch. Our Sav., Pasco, Wash., 1926-34; Supply wk., Dio. Ol., 1934 and 1945-47; Loc. Ten. Trin. Ch., Hoquiam, Wash., 1935-36; Vic. S. Andr. Mssn. and City Mssy., Seattle, 1936-44; P-in-c. S. Alb. Mssn., Brentwood, Cal., 1947-48; P-in-c. S. Tim. Ch., Port Orchard, Wash., 1949.

PENNEPACKER, Wallace Morris (Tenn.), 287 Kenilworth St., Memphis 12, Tenn.—Assoc. R. S. John's Ch., 1950—, b. Phila., Nov. 26, 1916; s. Norman Woodward Pennepacker and Flora Seal (Morris). H. Sch., Overbrook; Un. Pa., B.S. in Ed., 1938; P. D. S., Th.B., 1942. D—June, 1942, Bp. Taitt; P—Dec., 1942, Bp. Sterrett. m. Frances Covert Roome, Aug. 19, 1939; c. two. Instr. Gilman Sch., Baltimore, 1938-39; Asst. to Chapl. Episc. Acad., Overbrook, Phila., 1941-42; Asst. Min. S. Steph. Ch., Wilkes-Barre, Pa., 1942-43; Asst. Min. Ch. Holy Apos. and Med., Phila., 1943-45; R. S. Barth. Ch., Ho-Ho-Kus, N.J., 1945-50.

PENNIMAN, Charles Frederic (Mo.), 3621 DeTonty St., St. Louis 10, Mo.—Dir. Episc. Educ. Center, 1945—, b. Asheville, N.C., July 14, 1893; s. Charles Frederic Penniman and Lucy Maria Barbour (Waters). Chestnut Hill Acad., Phila.; Bingham Sch., Asheville; Va. Poly. Inst.; Harv.; Leh., M.E., 1914; V. T. S., B.D., 1924, D.D., 1944. D—June, 1924, P—June, 1925, Bp. W. C. Brown. m. Lucille Shackelford Nelson, Jan. 5, 1927; c. two. In-c. Chr. Ch., Brandy Station, Va.; R. S. Paul's Ch., Meridian, Miss., 1926-31; R. Trin. Ch., Wilmington, Del., 1930-45. Spec. Mstr. Children's Cases, Miss. Circuit Court, Meridian; Chapl. Meridian Post A.L.; Mem. Bd. Dirs. and Chrmn. Home Serv. Dept. Lauderdale Co., Miss., Chapt. A. R. C.; Mem. Meridian Coun. Boy Scouts and Chrmn. Leadership and Trng. Com.; Mem. Bd. Dirs. Meridian Coun. Chest.; Mem. Stndg. Com., Exec. Com., Dept. Ways and Means, Dept. Prom., Com. Dioc. Survey; Chrmn. Dept. Chr. Soc. Relations, Dept. Chr. Educ., Youth Com., Dep. Gen. Conv., all Dio. Del.; Mem. Bd. Dirs., Chrmn. Progr. Com., Lectr. and Dean Advanced Summer Conf., 3rd Prov.; Mem. Cmsn. Chr. Soc. Relations and Mem. Syn., 3rd Prov.; Mem. Bd. Dirs. and Lectr., Peninsula Summer Sch.; Del. 1930 White House Conf. Child Welfare and Author. Del. Adoptions Law; Mem. Bd. Dirs. Del. Prisoners Aid Soc., Bd. Dirs. Consumers League, Boy's Wk. Com., Wilmington Y.M.C.A., Bd. Dirs. Wilmington

Family Soc., Bd. Dirs., Actg. Pres. and Chrmn. Soc. Relations Com., Wilmington Coun. Chs.; Mem. Gov. Cmsn. to Investigate Del. St. Instns. and Cmsn. to Evaluate W.P.A. Program in Del.; Vice-Pres. Del. Conf. Welfare Leg., Soc. Welfare League of Del.; Vice-Chrmn. and Mem. Progr. Com. of Del. Soc. Welfare Conf. Mem. 3rd Reg. War Labor Bd.; Arbitrator Jones & Laughlin Steel Corp. and United Steel Wkrs. Amer. Lt. (j.g.) U. S. N. R. F. Assoc. Ed. in Curriculum Development, Natl. Coun., 1951.

PENNINGTON, Edgar Legare. Died December 10, 1951. For data see Edition 1950.

PENNOCK, Gilbert Lee (S.O.), 4109 Whetsel Ave., Cincinnati 27, O.—Retired, 1949—, b. Little Rock, Ark., Dec. 30, 1880; s. Edwin Thaddeus Pennock and Laura Belle (Hamma). Antioch Coll., B.A., 1902; O. St. Un., M.A., 1904; E. T. S., B.D., 1911; N.Y.U. Ph.D., 1919. D—June, 1910, Bp. Vincent; P—June, 1911, Bp. W. Lawrence. m. Grace Adelaide Troll, Oct. 18, 1915; c. three. Asst. Min. S. John's Ch., Jersey City, N.J., 1912-14; R. Calv. Ch., Bayonne, N.J., 1914-17; Can. Mssur., Dio. N'k., 1917-19; Chr. Ch. and Archd. Newton, N.J., 1919-23; Prof. Classics and Biblical Lit., Oxford Coll., 1923-28; Actg. Pres. Oxford Coll., 1928; R. Holy Trin. Ch., Oxford, O., 1923-30; Prof. Engl., Miami Un., 1929-30; R. Chr. Ch., Ironton, O., 1930-38; R. Ch. Nativ., Cincinnati, O., 1938-49. Rgrstr. Dio. S.O.; Exam. Chapl.

PENNOCK, James Welsh (A.), 585 4th Ave., Troy, N.Y.—P-in-c. Trin. Ch., Lansingburgh, 1947—; P-in-c. Trin. Ch., Schaghticoke, 1949—, b. E. Schodack, N.Y. July 30, 1915; s. Harry James Pennock and Jennie Ayres (Polynear). Chr. Bros. Acad., Albany; Bard, B.A., 1938; Berk., S.T.B., 1941. D—Mar., 1941, P—Dec., 1941, Bp. Oldham. m. Marion Frances Murray, Dec. 7, 1942; c. one. Cur. Chr. Ch., Hudson, N.Y., 1941-42; R. Ch. Holy Innoc., Albany and P-in-c. S. Marg. Ch., Menands, N.Y., 1942-47.*

PENNY, Wilfred Francis (N.Y.), 565 West End Ave., New York 24, N.Y.—R. S. Ign. Ch., 1948—, b. Harrisburg, Pa., Nov. 27, 1917; s. Joseph Long Penny and Mary Elizabeth (Ivany). H. Schs., Brooklyn, N.Y.; Carroll Coll., B.A., 1941; Nash, B.D., 1941, S.T.M., 1946; Colmb., 1944-45. D—June, 1941, P—Feb., 1942, Bp. Stires. m. D. Keller, Aug. 4, 1951. P-in-c. S. Jas. Mssn., Franklin Sq., L.I., 1941-48.

PENNY, William George (L.I.), 64-19A 186th Lane, Flushing, N.Y.—P-in-c. S. Marg. Ch., Fresh Meadows, 1950—, b. English Harbor, Nfld., Sept. 10, 1919; s. Joseph Long Penny and Mary Elizabeth (Ivany). H. Sch. Ellsworth, Kan.; Carroll Coll., B.A., 1950; Nash, 1950. D—June, 1950, P—Dec., 1950, Bp. De Wolfe.

PEOPLES, Joseph Woodburn, Jr. (C.), Hq. Sq. 437 Trp. Carr. Wg. M., A.P.O. 963, c/o P.M., San Francisco, Cal.—Chapl. C.S.A.F., 1950—, b. Phila., Nov. 7, 1916; s. Joseph Woodburn Peoples and Anna Rebecca (Davis). H. Sch., Cleveland; Ken., B.A., 1938; S.-W. T. S., B.D., 1941. D—June, 1941, P—Dec., 1941, Bp. Conkling. Cur. Gr. Ch., Oak Pk., Ill., 1941-43; Chapl. U. S. A. A. F., 1943-46; R. Ch. Gd. Shpd., Momeno, Ill., 1946-48; R. S. John's Ch., Irving Park, Ill., 1948-50.

PEPPER, Almon Robert (O.), 23 Lewis Ave., Hartsdale, N.Y.—Dir. Natl. Dept. Chr. Soc. Relations, 1936—, b. Sheboygan, Wis., Jan. 28, 1899; s. Charles Almon Pepper and Mary Almeda (Whittetore). Rac.; Ken., B.A., 1921, M.A., 1922; Bex.; Nash, 1924, D.D., 1942; G. Tr. S.; N. Y. Sch. Soc. Wk., 1929. D—Dec., 1923, P—June, 1924, Bp. Weller. m. Alpha Catherine Larsen, Jan. 11, 1936; c. one. Chapl. N.Y.C. Mssn. Soc., 1924-30; Exec. Secy. Dep. Soc. Serv., Dio. O., 1930-36; R. Gr. Ch., So. Cleveland, 1933-36; Hon. Can. Trin. Cathd. Cleveland, O., 1935—, Exec. Secy. Natl. Coun., C.M.H., 1936-38.

PERCIVAL, Harold Spencer (S.H.B.), D—June, 1906, Bp. Fawcett; P—Feb., 1913, Bp. Greer.*

PERKINS, Haven Palmer (S.H.B.)—b. Champaign, Ill., Oct. 28, 1902; s. I. Hugh Perkins and Bertha (Holmes). H. Sch., N.Y.C.; Wms., B.A., 1923; Oxon., B.A., 1926; Chi. D—Sept. 1934, Bp. Fox for N.Y.; P—Apr., 1935, Bp. Fox. m. Clara Mae Jessup, July 21, 1934. Lectr. and Tutor Philos., Harv., 1926-28; Instr. Ethics and Tutor, G. T. S., 1928-34; Asst. Scobey and Glasgow, Mont., 1934; P-in-c. S. Andr. Ch., Valparaiso, Ind., 1938-39; Fell. Ch. Hist., Chi., 1939-40; P-in-c. S. Ann's Ch., Woodstock and S. Mary's Ch.-by-the-Lake, Crystal Lake, Ill.*

PERKINS, Howard Delvon (N.Y.), 356 Quaker St., Chappaqua, N.Y.—b. Oxford, N.J., Mar. 28, 1886; s. Edwin Chariton Perkins and Harriet Eliza (Haskins). Pub. Schs., Boston; Nash, B.D., 1913. D—May, 1912, P—May, 1913, Bp. Webb. m. Florence G. St. George, Apr. 13, 1914; c. two. R. Trin. Ch., Wauwatosa, Wis., 1913-19; Asst. Trin. Ch., New Haven, Conn., 1919-36; Dean Cathd. Ch. S. Luke, Portland, Me., 1936-41; R. Ch. S. Mary, Virg., Chappaqua, N.Y., 1943-50. Dep. Gen. Conv., 1937, 4; Mem. Dioc. Coun. and Exam. Chapl., 1937—; Mem. Stndg. Com., 1940.

PERKINS, Kenneth Daniel (Hon.), 109 Federal Office Bldg., San Francisco 2, Cal.—Chapl. (Cmndr.) U. S. N., 1941—b. Himrod, N.Y., Aug. 11, 1908; s. Adelbert Perkins and Inez Maude (Grimes). H. Sch., Watkins Glen, N.Y.; Cor.: Bard, B.A., 1929; Berk. S.T.B., 1932; Watson Fell., 1935-36; World travel and Stdt. Un. London. D—June, 1932, Bp. Gilbert; P—Feb., 1933, Bp. Littell. m. Ruth Kirkpatrick, Jan. 8, 1949. Mstr. Iolani Sch. for Boys, Honolulu, 1932-33; Cur. S. Andr. Cathd., Honolulu, 1933-39; Vic. Holy Apos. Ch., Hilo, 1939-41; Dep. Gen. Conv., 1940. Mem. Bd. Dirs. Hawaii Co. Y.M.C.A., Hilo Soc. Serv. Center and Lyman Museum, 1939-41; Pres. Hilo Chr. Workers' Fellowship, 1940.

PERKINS, Louis Lepirete (Pa.), St. Mary's Church, Ardmore, Pa.—Asst. to R. S. Mary's Ch., 1950—b. Brookline, Mass., Feb. 12, 1902; s. Frederick Heber Perkins and Annie Alwood (Anthony). H. Sch., Brookline; Harv., B.S., 1924; E. T. S., B.D., 1926, D—May, 1926, Bp. Slattery; P—Nov., 1926, Bp. Moulton for Wyo. m. Catherine Hoague, Dec. 26, 1925; c. two. P-in-c. S. John's Ch., Green River, Wyo., 1926-27; R. S. Paul's Ch., Kittanning, Pa., 1927-36; R. Ch. Gd. Shpd., Shelton, Conn., 1936-43; R. S. John's Ch., Auburn and Chapl. Auburn St. Prison, N.Y., 1943-50.

PERKINS, Manlius Mills (W.), 1041 Wisconsin Ave., N.W., Wash 7, D.C.—R. Gr. Ch., Georgetown, 1927—b. Bakersfield, Vt., May 18, 1889; s. Edward L. Perkins and Ida May (Shepherd). Brigham Acad., Grad. Sch., Bakersfield; Albany Bus. Coll., N.Y.; Bus. Coll., Waterbury, Conn.; Geo. Wash. Un., V. T. S., 1927, D—May, 1927, P—Nov., 1927, Bp. Freeman. m. Lulu Elizabeth Havens, June 19, 1913; c. three.

PERKINS, William Allen (S.O.), 33 W. Dixon Ave., Dayton, O.—Asst. S. Paul's Ch., 1951—b. Salem, Mass., July 27, 1926; s. Fitz William Perkins and Mary Ella (Aylward). H. Sch., Newton, Mass.; Boston Un., B.A., 1947; E. T. S., B.D., 1951. D—June, 1951, Bp. Nash; P—Dec., 1951, Bp. Hobson.

PERKINS, Worcester. Died July 12, 1952. For data see Edition 1950.

PEROT, Elliston Joseph (N.J.), 16 No. 3rd St., Millville, N.J.—Retired, 1942—b. Phila., July 3, 1868; s. Joseph Sansom Perot and Sallie Ann (Lea). Germantown Acad.; Un. Pa., B.A., 1889, M.A. and B.D., 1892; Berk., 1892; P. D. S., B.D., 1903, D—June, 1892, P—June, 1893, Bp. Whitaker. m. Anna Wayne Ashhurst, Apr. 28, 1897; c. two. Cur. Meml. Ch. S. Sim., Phila., 1892-93; R. S. Steph. Ch., Manayunk, Pa., 1893-1902; R. Ch. Gd. Shpd., Milford, Pa., 1903-07; R. S. Paul's Ch., Montrose, Pa., 1907-10; R. S. John's Ch., Salem and S. Geo. Ch., Penn's Neck, N.J., 1910-25; Civ. Chapl., Camp Sherman, O., 1918-19; R. Gr. Ch., Linden, N.J., 1925-28; R. Chr. Ch., Millville, N.J., 1928-42. Exam. Chapl., 1912-37; Bd. Rel. Educ. Author: "Notes on American Liturgy," 1911; Occasional sermons and leaflets.

PERRET-GENTIL, Horace Emile (N.J.), 189 George St., New Brunswick, N.J.—R. Ch. S. John Evang., 1934—; Spec. Lectr. Liturgics, Grad. Dept., P. D. S., 1940—b. Bordentown, N.J., Sept. 11, 1903; s. Augustus Frederic Perret-Gentil and Laura Frances (Bodine). H. Sch., Bordentown; Un. Pa., B.A., 1925; P. D. S., B.Th., 1932, M.Th., 1937, D.Th., 1939, D—June, 1932, Bp. Matthews; P—Feb., 1933, Bp. Urban. m. Katherine M. Van Horn, June 25, 1947—Episc. Stdt. Chapl., Tem., 1930-32; R. S. Thos. Ch., Glassboro and P-in-c. W. Berlin, N.J., 1932-34. Author: "The Influence of the Nonjuring Office of 1718 on Later English Liturgies."

PERRY, Charles Howard (L.A.), 6125 Carlos Ave., Hollywood 28, Cal.—R. S. Steph. Ch., 1947—b. Taft, Cal., July 14, 1921; s. Clarence Marshall Perry and Ruth (Baker). H. Sch., Inglewood; Un. Redlands, B.A.; V. T. S., B.D., 1944, D—July, 1944, P—July, 1945, Bp. Stevens. m. Charlotte Jones, Dec. 30, 1945; c. one. Vic. Ch. Redeem., Los Angeles, 1944-45; Asst. S. Jas. Ch., So. Pasadena, Cal., 1945-47. Chrmn. Dept. Publ. Relations, 1951—; Pres. Bd. Ch. Home for Child., 1952.

PERRY, DeWolf (S.C.), 76 Meeting St., Charleston 1, S.C.—R. S. Mich. Ch., 1947—b. New Haven, Conn., Nov. 24, 1908; s. Rt. Rev. James DeWolf Perry and Edith Dean (Weir). Kent Sch., Conn.; Harv., B.A., 1932; Corpus Christi Coll., Cambridge, Eng., 1934-35; V. T. S., B.D., 1936, D—Apr., 1936, P—Dec., 1936, Bp. Perry. m. Adela Carter Daingerfield, Sept. 27, 1939; c. three. Cur. Chr. and S. Luke's Ch., Norfolk, Va., 1936-38; Vic. Ch. S. Mary-of-the-Harbor, Provincetown, Mass., 1938-41; R. S. John's Ch., Newtonville, Mass., 1941-47. Arts. in mags.

PERRY, Earl Hunter (Del.), 4218 - 34th St., Mt. Ramer, Md.—Retired, 1950—b. Townville, Pa., Mar. 20, 1878; s. Rev. James Finney Perry and Mary Elizabeth (Hunter). Le Boeuf Acad.; Allegheny Coll.; Un. Pitts.; Un. Pa., M.C., M.D., 1902. D—Feb., 1912, P—Dec., 1913, Bp. Israel. m. Frances Folsom Hay, Aug. 1, 1906; c. three. P-in-c. S. Edm. Ch., Mercer and Ch. Epiph., Grove City, Pa., 1911; R. Chr. Ch., Punxsutawney, Pa., 1912-14; Trin. Ch., Washington, Pa., 1914-19; Can. Cathd. S. Luke-the-Beloved-Physician, Ancon, P.C.Z., 1922-25; Asst. S.

Mark's Ch., San Antonio, Tex., 1931-35; Asst. S. Paul's Cathd., Oklahoma City, Okla., 1935-39; Loc. Ten. S. Pet. Ch., Uniontown, Pa., 1939-40; Vic. Chr. Ch., Delaware City, Del., 1940; Asst. Prof. Milit. Sc. and Tactics, Wash. Un. Sch. Med., 1940-44; Emerit. same, 1945—, Lt. Col. Med. Corps, U. S. A.

PERRY, Harry (W.N.C.), Penney Farms, Fla.—Retired, 1948—b. Manchester, Eng., July 13, 1879; s. William Edward Perry and Elizabeth (Ruleman). Cathd. Sch., Brisbane, Australia; Trin., Tor., Can. D—June, 1915, Bp. Millspaugh; P—Dec., 1917, Bp. Bratton. m. Dorothy Grace Baker, June 22, 1914; c. three. R. Trin. Ch., Iola, Kan.; Ch. Redeem., Brookhaven, Mass.; Chr. Ch., Bay St. Louis, Miss., 1920-25; R. S. Phil. Ch., Brevard, N.C., 1925-48.*

PERRY, Julian Clyde (Ala.), 306 So. 18th St., Birmingham 3, Ala.—Vic. S. Mark's Ch., 1939—b. Columbia, S.C., Oct. 15, 1892; s. William Perry and Cornelia (Jefferson). S. Sim. Sch., Peak, S.C.; S. Aug., 1913; Bp. Payne Div. Sch., 1915; G. T. S., Post Grad. D—June, 1916, P—June, 1917, Bp. Guerry. m. Bertha Nelson, Sept. 17, 1924; c. three. P-in-c. Ch. Gd. Shpd., Sumter, S.C., 1916-23; Chapl. S. Aug. Coll., Raleigh, N.C., 1918-19; R. S. Athan. Ch., Brunswick, Ga., 1923-39.*

PERRY, Robert Nathaniel (Ga.), 519 Oak St., Thomasville, Ga.—Vic. Ch. Gd. Shpd., 1924—b. Charlotte, N.C., Dec. 6, 1881; s. Lewis Philip Perry and Alice Dave (Logan). S. Mich. & All Ang. Parochial Sch.; Biddle Un., B.A., M.A., 1905; King Hall; Bp. Payne Div. Sch., B.D., D—Aug., 1905, P—May, 1907, Bp. Cheshire. m. Mary Ada Jackson, May 27, 1908; c. six.

PERRY, William Edwin (M.), 96 W. Greendale St., Detroit 3, Mich.—R. Emm. Ch., 1947—b. Galt, Ont., Can., Aug. 16, 1904; s. Frank Perry and Amy Eva Dunlop (Giles). Galt Collg. Inst.; Hur. Coll., Un. W. Ont., B.A.; Hur. Coll., L.Th. D—June, 1927, P—June, 1928, Archbp. of Huron. m. Wynifred Laurine DuMaresq, Feb. 20, 1926; c. four. Serv. in Can., 1927-46.

PERSCHBACHER, Harold John (W.M.), 406 - 2nd St., Manistee, Mich.—M-in-c. Ch. Holy Trin., 1951—b. West Bend, Wis., Feb. 24, 1904; s. Adolph G. Perschbacher and Emma I. (Schleif). H. Sch., West Bend; Un. Wis. Engr., B.A., 1943; McCormick Theol. Sem., B.D., 1945; S.-W. T. S., Post Grad. wk., 1951, D—Feb., 1952, Bp. Whittemore. m. Lillian M. Dohr, Oct. 7, 1925; c. one. Presby. Min., 1945-51.

PERSELL, Charles Bowen, Jr. (A.), P. O. Box 15, Massena, N.Y.—R. S. John's Ch., 1950—b. Lake-wood, N.Y., Mar. 4, 1909; s. Charles Bowen Persell and Berenice (Caskey). H. Sch., Mayville; Hob., B.A., 1931; G. T. S., 1934, D—June, 1934, Bp. Davies; P—Jan., 1935, Bp. Ferris. m. Emily Elizabeth Aldrich, July 8, 1936; c. four. M-in-c. Gr. Ch., Scottsville and S. Andr. Ch., Caledonia, N.Y., 1934-37; R. Zion Ch., Avon, N.Y., 1937-42; P-in-c. S. Pet. Ch., Holcomb, N.Y., 1937-41; R. S. John's Ch., Honeoye Falls, N.Y., 1941-43; R. Ch. Epiph., Rochester, N.Y., 1942-44; Archd. and Exec. Secy. Dio. Roch., 1944-50. On Staff Inter-Dioc. Young People's Summer Conf., Alfred Un., 1935-44, Dir., 1940-43; Coun. Youth, Dio. Roch., 1938-44; Bd. Gov. Finger Lakes Conf., 1944-46; Secy. Conv., Dio. Roch., 1944—.

PERSON, Allen (Lex.), 40 Klaincrest Ave., Ft. Thomas, Ky.—R. S. Andr. Ch., 1938—b. Kittrell, N.C., Apr. 29, 1902; s. Rufus Morgan Person and Jessie (Allen). Baird's Prep Sch.; Un. So. B.A.; V. T. S., 1928, D—Apr., 1928, Bp. Penick; P—June, 1929, m. Josephine Byrom, Jan. 27, 1932; c. two. Asst. S. Pet. Ch., Charlotte, N.C., 1928-30; Asst. Palmer Meml. Ch., Houston, Tex., 1930-32; R. Franklin Par., Rocky Mount, Va., 1932-38.

PERSONS, Alfred Ernest (Ok.), 225 B. St., N.W., Miami, Okla.—Vic. All SS. Ch., Miami and S. John's Ch., Vinita, Okla.—b. Tulsa, Okla., Oct. 7, 1922; s. Charles Alfred Persons and Edna Maude (Penney). H. Sch., Tulsa; Un. Tulsa, B.A., 1943; G. T. S., S.T.B., 1946, D—June, 1946, P—Dec., 1946, Bp. Casady. m. Marcia Maurine Whitwell, June 15, 1946; c. two.

PERSONS, Frank Stanford, 2nd (La.), 204 So. Locust St., Bastrop, La.—R. Chr. Ch., Bastrop and S. Andr. Mssn., Mer Rouge, La., 1941—b. Greenville, Ala., July 24, 1887; s. Frank Stanford Persons and Katharine (Abrams). Dr. Savage's Sch.; Starke's Un. Sch.; V. T. S., 1916, D—Jan., 1922, P—Feb., 1924, Bp. W. C. Brown. m. (1) Anna Colesberry Williamson (dec.), Nov. 1, 1921; c. two; (2) Caroline Byrd Chapman, Feb. 28, 1943. Sgt. Med. Corps, U. S. A., 1918-19. R. Lynwood Par., Yancey, Va., 1922-27; P-in-c. Rocky Hill and Mssns. adj. to Princeton, N.J., 1927-28; R. Engl. and Span. Chs., La. Gloria, Camagüey, Cuba, 1928-33; R. All SS. Ch., Guantanamo, Cuba, 1933-34; R. S. Mark's Ch., Mauch Chunk, Pa., 1935-41.

PETER, George Freeland (W.), Cobham Park, Cobham, Albemarle Co., Va.—Retired, 1946—b. Wash., D.C., June 12, 1875; s. Armistead Peter and Martha Custis (Kennon). Un. So.; G. T. S., S.T.B.; Hampden-Sydney, D.D. D—Oct., 1899, P—June, 1900, Bp. Satterlee. m. Lulie Whitlock, July 20, 1916; c. one. Asst. S. Mark's Ch.,

Wash., D.C., 1900; Vic. Epiph. Chap., Wash., D.C., 1906; Asst. Ch. Epiph., Wash., D.C., 1907; Assoc. R. same, 1913; R. S. Matt. Ch., Wheeling, W.Va., 1914; R. S. Jas. Ch., Richmond, Va.; Can. and Can. Chancellor, Wash. Cathd., Wash., D.C., 1928-36; P-in-c. Chr. Ch., Georgetown, D.C., 1942; P-in-c. Chr. Ch., Rockville, Md., 1944-45.

PETERS, Harold Beaumont Woodfield (Va.), The Plains, Va.—R. Whittle and Piedmont Pars., 1945—b. Waterford, Ire., May 25, 1892; s. Philip Patmore Peters and Henrietta (Woodfield) H. Sch., Birmingham, Eng.; Dauntsey Coll., Wilts, Eng.; W. of Scotl. Agric. Coll.; Midland Agric. Coll.; New Orleans Bapt. Theol. Sem., B.C.T., B.M.T., 1923; V. T. S. B.D., 1926. D—June, 1926, P—June, 1927, Bp. W. C. Brown, m. Dorothy St. John Durrette, Aug. 21, 1926; c. five. Asst. Ch. Epiph., Richmond, Va., 1926; R. same, 1928-45; R. S. Steph. Par., Heathsville, Va., 1927.

PETERS, Richard (Ma.), 128 Irvington St., New Bedford, Mass.—R. S. Andr. Ch., 1935—b. Cornwall, Eng.; s. James Henry Peters and Elizabeth Esther (Tonkin). Pub. Schs., New Bedford, Mass.; Ya., Stdt. Philos., 1899-1900, B.D., 1900; Bangor Theol. Sem.; E. T. S., Spec. Stdt., 1927-28. D—Oct., 1927, P—May, 1928, Bp. Slattery, m. Vesta Morrison Drew, Oct. 21, 1928; c. two. R. S. Jas. Ch., Amesbury, Mass., 1927-33; R. S. John's Ch., Lawrence, Mass., 1933-35.

PETERS, Sydney Ralph (L.I.), St. Peter's Rectory, Bayshore, N.Y.—R. S. Pet. Ch., 1946—b. Eng., Mar. 2, 1906; s. Samuel Ralph Peters and Ruth (Cutler). Priv. tutor; King's Coll., Un. London, A.K.C. (2nd Class Honours), 1934. D—Jan., 1935, P—Dec., 1935, Bp. J. D. Perry, m. Eleanor Lee Woodcock, July 21, 1931; c. two. R. S. John's Chap., Ashton, R.I., 1935-37; R. Holy Trin. Ch., Tiverton, R.I., 1937-41; R. S. Thos. Ch., Farmingdale, L.I., 1942-43; Can. Cathd. Incarn., Garden City, L.I., 1943-46; Chapl. House of S. Giles the Cripple, L.I. Rgstr. Dio. R.I., 1939-40; Mem. Engl. Ch. Army Group in Amer., 1927-29. Mem. Masonic Lodge, Scottish Rite 32° Mason, Kismet Temple A.A.O.N.M.S.; Hon. Mem. Lions.

PETERSEN, Keith John (Minn.), 1608 Edgerton St., St. Paul, Minn.—R. S. Jas. Ch., 1951—b. St. Paul, Minn., Oct. 27, 1923; s. Keith John Petersen and Nellie May (Gilbert). H. Sch., St. Paul; Un. Minn., B.S.L., 1947, L.L.B., 1948; Bex., B.D., 1951. D—Oct., 1951, P—Apr., 1952, Bp. Keeler, m. Margaret A. Russell, June 15, 1946; c. three.

PETERSEN, Richard Olaf (M.), 115 Mill St., Tecumseh, Mich.—R. S. Pet. Ch., 1951—b. Denmark, June 14, 1903; s. Charley Jens Petersen and Henriette Christina (Knutsen). H. Sch., Rocky River, O.; Ken., B.A., 1929; Bex., 1930. D—June, 1930, P—May, 1931, Bp. Rogers, m. Hilda Marie Shaul (dec.), Nov. 18, 1940. Vic. S. Matt. Ch., Toledo, 1930-35; R. Chr. Ch., Lima, O., 1935-45; R. S. Paul's Ch., Norwalk and Zion Church, Monroeville, O., 1945-46; Assoc. R. S. Paul's Ch., East Lansing, Mich., 1946-51.

PETERSON, Benjamin Franklin (N.J.), 38 So. Third Ave., Highland Park, N.J.—R. All S.S. Ch., 1951—b. Jersey City, N.J., Jan. 24, 1920; s. Charles Henry Peterson and Carrie (Hansen). H. Sch., Jersey City; St. Tchrs. Coll., Trenton, N.J., B.S., 1943; G. T. S., 1948. D—May, 1948, Bp. Gardner, P—Apr., 1949, Bp. Gordon, m. Emma Bertha Huff, June 26, 1948; c. three. P-in-c. Chr. Ch. Mssn., Anvik, Alaska, 1949-51.

PETERSON, John Clement Rousseau (A.), 249 Main St., Hudson Falls, N.Y.—R. Zion Ch., 1951—b. Chicago, Dec. 7, 1907; s. William Albert Peterson and Lorena Clementine (Rousseau). H. Sch., Chicago; West. Res., B.A., 1932; Nash, 1935. D—May, 1934, P—June, 1935, Bp. Ivins, m. Marie Leisher McKee, Jan. 21, 1942; c. two. P-in-c. S. Pet. Ch., Ft. Atkinson and S. Mary's Ch., Jefferson, Wis., 1935-37; Novice, O.S.B., 1937-39; Asst. Gr. and S. Pet. Ch., Baltimore, 1939-41; Chapl. U. S. A., 1941-46; P-in-c. S. Jas. Ch., Goshen, Ind., 1946-47; Cur. S. Alb. Ch., Phila., 1947; Asst. Ch. Gd. Shpd., Rosemont, Pa., 1947-51.

PETERSON, Mainert Jordan (P.Z.), Box 2033, Cristobal, C.Z.—R. Chr. Ch.-by-the-Sea, Colon, 1949—b. Jersey City, N.J., Oct. 9, 1917; s. Charles Henry Peterson and Carrie (Hansen). H. Sch., Jersey City; Trenton St. Tchrs. Coll., B.S., 1939; G. T. S., S.T.B., 1943. D—Feb., 1943, P—Sept., 1943, Bp. Gardner, m. Virginia M. Woods, Sept. 12, 1943; c. three. Dir. Young People's Actvs., S. Pet. Ch., Essex Fells, N.J., 1941-43; Cur. Trin. Cathd., Trenton, N.J., 1943-47; R. Ch. Epiph., Ventnor City, N.J., 1947-49. Dioc. Dir. Y.P.F., 1944-47; Dir. Dept. Youth, 1951—; Mem. Coun. Advice, 1951—; Mem. Bd. Exam. Chapls., 1951.

PETERSON, Raymond Alfred, Jr. (N.J.), Oriol College, Oxford, Eng.—Stdt. Oriol Coll., 1951—b. Steubenville, O., Feb. 8, 1925; s. Raymond Alfred Peterson and Mary E. (Wieand). H. Sch., Newark, N.J.; Swarthmore, B.A., 1948; G. T. S., S.T.B., 1951. D—Mar., 1951, P—Sept., 1951, Bp. Gardner, A. U. S., 1943-46. Cur. Holy Trin. Ch., Collingswood, N.J., 1951.

PETERSON, Vivan Albertus (O.), 5607 Whittier Ave., Cleveland 3, O.—R. S. Jas. Par., Cleveland, 1919—b. Putnam Co., Ill., Oct. 26, 1892; s. William Albert Peterson and Lorena Clementine (Rousseau). H. Sch., Chicago; Nash., 1916, B.D., 1934, D.D., 1940; West. Res., B.A., 1931, M.A., 1933. D—May, 1915, P—Oct., 1916, Bp. Webb, m. Cornelia Cushing, Apr. 17, 1923; Cur. S. Matt. Ch., Kenosha, Wis., 1916-17; P-in-c. S. Luke's Ch., Racine, Wis., 1917-19; Hon. Can. Trin. Cathd., Cleveland, 1937-45; Hon. Can. All S.S. Cathd., Milwaukee, 1944—; Trust. Nash. House, 1920-29; Chapl. Guild Holy Cross, 1922; Mem. Dioc. Coun., 1936-50; Chrmn. Dept. Soc. Serv., 1936-44; Exam. Chapl., 1937-45; Chapl. O.R.C.; Trust. Holy Cross House, Cleveland, 1922; Dep. Gen. Conv., 1940; Chrmn. Com. Canons, 1940; Chapl. Gen. Commun. Transfig., 1943—; Author: "Development of the Canon Law Since 1500 A.D.," 1940; Asst. Ed.: "American Missal," 1931.

PETERSON, Waldo Ide (E.), The Rectory, Trappe, Md.—R. S. Paul's Ch., Trappe and Can. Trin. Cathd., Easton, 1951—b. San Jose, Cal., June 11, 1905; s. Albin Theodore Peterson and Alice Wendla (Peterson). H. Sch., San Jose. D—May, 1947, P—Dec., 1947, Bp. Ingley, m. Alice Leone Hopping, Dec. 9, 1934; c. two. Vic. All S.S. Ch., Loveland, Colo., 1947-48; R. S. Andr. Ch., Manitou Springs and P-in-c. S. Andr. Mssn., Cripple Creek, Colo., 1949-50; Asst. R. S. Pet. Ch., Perth Amboy, N.J., 1950-51.

PETRIE, John Clarence (S.F.), P. O. Box 427, Pahokee, Fla.—P-in-c. Holy Nativ. Ch., Pahokee and S. Mart. Ch., Clewiston, 1952—b. Muskegon, Mich., July 6, 1891; s. John Petrie and Mary (Perkins). H. Sch., Muskegon; Fordham, B.A., 1922; DePaul Un.; G. T. S., 1919. D—Feb., 1919, P—Dec., 1919, Bp. Wise, m. Ethel Frisby Penfold, Jan. 10, 1927. Cur. S. Steph. Ch., Providence, R.I., 1920; Holy Trin. Ch., Southbridge and Chr. Ch., Rochdale, Mass., 1921; R. Chr. Ch. Harlan, Ky., 1949-51. Unit. Min., 1927-49.

PETTER, William James Havergal (Ark.), 104 No. Harrison St., Camden, Ark.—R. S. John's Ch., Camden and P-in-c. S. Barn. Ch., Foreman, 1948—b. London, Eng., Mar. 11, 1889; s. James Petter and Maria (Lovely). Alwyn House, All Souls' Par., London, L.S.B.; Un. Tor.; McMaster Un., Tor.; Ham., L.L.B., 1916; Wyc., Diploma Theol., 1912, L.Th., 1920. D—May, 1912, P—Mar., 1914, Archbp. of Caledonia, m. Miriam Lucille Tritsch, June 22, 1936; c. two. Serv. in Can., 1912-25; Asst. S. Andr. Ch., Ft. Worth, Tex., 1925-26; R. All S.S. Ch., Dallas, Tex., 1926-30; Asst. Gr. Ch., Oak Pk., Ill., 1930-31; R. S. Luke's Ch., Plattsmouth, Neb., 1931-36; P-in-c. S. Paul's Ch., Greenville, S. Pet. Ch., McKinney, S. Phil. Ch., Sulphur Springs and Ch. Epiph., Commerce, Tex., 1936-46; R. S. Pet. Ch., McKinney, Tex., 1946-48. Chrmn. Rel. Educ., Dio. Dal., 1926-30; Exam. Chapl.; Pres. Dioc. Cler. Chapl. 42nd Inf., Tex., 1944—. Co-author: "Bible Course for High Schools"; Author: Sev. theol. arts. and poems.

PETTIT, John Mervin (N.J.), Four Oaks Farm, Lanoka Harbor, N.J.—Retired, 1948—b. Burlington, N.J., Aug. 11, 1888; s. Andrew McNeil Pettit and Sara (Ewan). D—Feb., 1917, P—Mar., 1918, Bp. Brooke, m. Marion King, June 14, 1910. Lay-R-in-c. and Mssy., El Reno and vicinity, Okla., 1915-18; R. S. Mark's Ch., Bay City and Chr. Ch., Matagorda, Tex., 1919-23; Ch. S. John Evang., New Brunswick, N.J., 1923-34; R. Chr. Ch., Toms River and P-in-c. S. Phil. Ch., Island Heights, N.J., 1934-46; R. S. Steph. Ch., Waretown, N.J., 1946-48.*

PETTIT, Louton Whitlock (S.Va.), P. O. Box 95, Halifax, Va.—R. S. John's Ch., 1947—b. Lockport, N.Y., Jan. 11, 1915; s. Glenn Louton Pettit and Eleanor Augusta (Hilderman). H. Sch., Lockport; Hob., B.A., 1936; V. T. S., B.D., 1942. D—June, 1942, P—Dec., 1942, Bp. Davis, m. Ellen Sheffield Patman, June 24, 1944; c. one. Cur. S. John's Ch., Buffalo, N.Y., 1942-44; R. All S.S. Ch., Norton, S. Mark's Ch., Dante, Gr. House, St. Paul and Ch. Gd. Shpd., Splashdam, Va., 1944-47.

PETTUS, John DeForest (L.A.), Church of the Ascension, Claymont, Del.—R. Ch. Ascen., 1952—b. Nanking, China, May 1, 1909; s. William Bacon Pettus and Sarah Lydia (DeForest). Peking Amer. Sch.; Ya., B.A., 1930, B.D., 1932; E. T. S., B.D., 1933. D—June, 1933, Bp. Sherrill, P—Dec., 1933, Bp. Stevens, m. Elizabeth Hubbard Jennings, June 6, 1931; c. six. Cur. All S.S. Ch., Montecito, Cal., 1933; P-in-c. same, 1933-34; R. same, 1934-48; P-in-c. S. Mark's Ch., Jonesboro, Ark., 1948-52. Chrmn. Dept. Publ., 1942-44.

PETTWAY, Roy (At.), 1068 No. Highland Ave., N.E., Atlanta 6, Ga.—R. Ch. Our Sav., 1945—b. Atlanta, Apr. 20, 1913; s. Luther Chandler Pettway and Louise May (Bernhardt). H. Sch., Atlanta; Un. Ga., B.A. in Ed., 1936; S.-W. T. S., B.D., 1942. D—Mar., 1942, Bp. McElwain, P—Jan., 1943, Bp. J. M. Walker, m. Martha Stewart Ballew, Feb. 13, 1943; c. three. R. S. Tim. Ch., Atlanta and Vic. Ch. Ascen., Cartersville, Ga., 1942-45. Ed.: "The Diocesan Record," 1945-48.

PFAPFKO, Arthur Gustave William (Har.), Buena Vista Spring, P.O. Box 32, Blue Ridge Summit, Pa.—R. Ch. Transfig., 1927—b. No. Providence, R.I., July 13,

1895; s. Gustave William Pfaffko and Lena Frances (Bonat). Prep. Dept. S. Steph. Coll.; S. Steph., B.A., 1920; G. T. S., 1923. D—Apr., 1923. P—Dec., 1923, Bp. Perry. m. Sarah Kathrine McClain, Oct. 7, 1941; c. two. Hon. Can. S. Steph. Cathd., Harrisburg, Pa., Mem. Stndg. Com., 1934—; Chrmm. Dept. Mssns. and Field Operations, 1935-37; Dep. Gen. Conv., 1937, 40, 43; Chrmm. Dioc. Clergy Retreat, 1937-40. Fndr. Pi Alpha Frat. and Tau Delta Alpha Sorority, 1st and only Natl. Grk. Letter Chr. Soc. of Episc. Ch.; Natl. Pres., Pi Alpha; Natl. Chapl., Tau Delta Alpha. Author: "Catechetical Outline of Confirmation Instruction," 1931 (3rd edition revised and enlarged, 1949).

PFEIFFER, Robert F. (Ind.), 2750 E. Main St., Richmond, Ind.—R. S. Paul's Ch., 1946—, b. Sheboygan Falls, Wis., Aug. 7, 1901. Un. Wis., B.A., 1924; Harv., B.D., 1927. D—Dec., 1936, P—June, 1937, Bp. Stevens. m. (1) Elizabeth Bell Towne (dec.), 1927; c. one; (2) Jane Brigham, 1935; c. one. Form. Congr. Min.; Asst. All S.S. Ch., Pasadena, Cal., 1936-40; R. Chr. Ch., Tacoma, Wash., 1940-42; Chapl. U. S. A., 1942-46.

PHILBRICK, John Hatch (Ma.), National Town-Country Church Institute, Parkville, Mo.—Assoc. Min. Natl. Town-Country Inst., 1949—, b. Boston, Oct. 15, 1910; s. Hazen Pierce Philbrick and Mary-Louise (Bennett). Gibson Sch. and H. Sch., Boston; Hob., B.A., 1934; E. T. S., 1937. D—June, 1937, P—May, 1938, Bp. Sherrill. m. Helen-Loise Borden Porter, June 26, 1937. M-in-c. S. Jas. Ch., So. Groveland, Mass., 1937-38; R. Trin. Ch., Weymouth, Mass., 1938-40; R. S. John Evang. Duxbury, Mass., 1940-49; M-in-c. Holy Trin. Ch., Marshfield, Mass., 1940-42; Assoc. Min. Ch. Holy Spirit, Orleans, Mass., 1949.

PHILIPSON, Ernest Edward McDowell (Er.), 136 E. 4th St., Emporium, Pa.—R. Emm. Ch., Emporium, 1947—; Vic. S. Jos. Ch., Port Allegany, Pa., 1949—; Windermere, Eng., July 28, 1919; s. William Philipson and Rose Helen (McDowell). H. Sch., Chreston; Un. Mich., B.A., 1941; Berk. S.T.B., 1943. D—Dec., 1943, P—Oct., 1944, Bp. Whittemore. m. Barbara Lucille Barkley, Apr. 9, 1945; c. three. R. S. Andr. Ch., Big Rapids and Vic. S. Mary's Mssn., Cadillac, Mich., 1944-47. Secy. Stndg. Com., 1952—.

PHILEY, William Leonard (S.H.B.)—D—June, 1927, P—Dec., 1928, Bp. Beecher. P-in-c. Trin. Ch., Callaway, Neb., 1928; R. Gr. Ch., Chadron, Neb., 12.

PHILLIPS, Albert Ernest (N'k.), 12 Adelaide Pl., Edgewater, N.J.—R. Ch. Med., 1927—, b. Syracuse, N.Y., June 30, 1882; s. John Phillips and Elizabeth (Reeves). Syr.; G. T. S. D—June, 1911, P—Sept., 1912, Bp. C. T. Olmstead. m. Marion Moulton Vaughan (dec.), Aug. 15, 1918. Asst. S. Paul's Ch., Watertown, M-in-c. Trin. Ch., Gt. Bend, S. John's Ch., Black River and Olin Meml. Ch., Glen Pk., N.Y., 1911-13; Cur. Ch. Redeem., Astoria, N.Y., 1913-16; R. S. Luke's Ch., Paterson, N.J., 1916-27.

PHILLIPS, Albert Tennyson. Died August 27, 1951. For data see Edition 1950.

PHILLIPS, Ernest Arthur Dunstan (Be.), 208 W. Mahanoy St., Mahanoy City, Pa.—P-in-c. Ch. of the Faith, 1950—, b. Princeton, Ont., May 19, 1914; s. Rev. William Ernest Phillips and Helen Ruth (Chambers). H. Sch., New Brunswick, N.J.; Rut., B.A., 1937; Trin. Coll. Un. Tor., S.T.B., 1939; L.H., M.A., 1952. D—June, 1939, Bp. Lyons. P—June, 1948, Bp. Jefferson. m. Charlotte Adeline Cooper, Aug. 14, 1948; c. two. Serv. in Can., 1939-42; Asst. Trin. Ch., Pottsville, P-in-c. S. Jas. Ch., Schuylkill Haven and Episc. Chapel, Pa., S.T. Hosp., Hamburg, Pa., 1942-43; Chapl. U. S. A., 1943-46; P-in-c. Chr. Ch., Luray, Va., 1946-49; P-in-c. S. Mark's Ch., Mystic, Conn., 1949-50. Mem. Com. Lincoln Hs. Negro Proj., Pottsville, Pa., 1942-43.

PHILLIPS, Rt. Rev. Henry Disbrow, Off., Box 2068, Roanoke 9, Res., 2730 Avenham Ave., Roanoke 14, Va.—Bp. of Sw. Va., 1938—, b. Phila., Jan. 16, 1882; s. Henry Desborough Phillips and Nancy J. (Phillips). Pub. Schs., Atlanta; Un. So. B.A., 1904; B.D., 1906, D.D., 1938; Oglethorpe Un., D—Nov., 1906, P—June, 1907, Bp. V. T. S. D.D., 1939. D—Nov., 1906, P—June, 1907, Bp. C. K. Nelson. Con. Bp. of Sw. Va., Sept. 27, 1938. Ella Reese, Sept. 25, 1907. M-in-c. S. Mark's Ch., La Grange and Warden, La Grange Settlement, Ga., 1905-15; Chapl. Un. So., 1915-22; Prof. Engl. Bible, Un. So. and R. Otey Meml. Par., Sewanee, Tenn., 1916-22; R. Trin. Ch., Columbia, S.C., 1922-38. Trust. Un. So., 1910-15; Pres. Trust. Va. Episc. Sch., Lynchburg, Va. Stuart Hall, Staunton, Va.; Boys' Home, Covington, Va.; Theol. Sem. and Episc. H. Sch., Alexandria; Dep. Gen. Conv., 1916, 25, 28, 31, 34, 37; Assoc. Secy., Natl. Field Dept., 1925-37; Pres. Prov. Wash.; Fndr. La Grange Settlement and Trng. Sch. for Ch. Workers; Pres. So. Inter-Collg. Athletic Assn., 1919-22; Mem. Stndg. Com., 1922-38; Dioc. Chrmm. Field Dept., 1924-38; one of "The Seventy" under Cmssn. Evang. Mem. Delta Tau Delta, Omicron Delta Kappa and Phi Beta Kappa; Pres. Columbia Kiwanis Club, 1925-26; Chrmm. Columbia Commun. Chest,

1931-38; Rec'd. citation for commun. serv. fr. Natl. Commun. Chest. Serv. in S.A.T.C., World War I.

PHILLIPS, John Andrew (N.Y.), Box 351, Marlboro, N.Y.—P-in-c. Chr. Ch., Marlboro and Vic. S. Agnes' Ch., Balmville, 1951—, b. Suffern, N.Y., Aug. 29, 1925; s. Andrew John Phillips and Elizabeth Holland (Wilson). H. Sch., Somers, N.Y.; Bard, B.A., 1948; G. T. S., 1951. D—June, 1951, P—Dec., 1951, Bp. Donegan. m. Caroline Chase Andrews, May 26, 1951; c. one.

PHILLIPS, John Jerome (Mil.), 1138 W. Center St., Milwaukee, Wis.—D—June, 1952, Bp. Hallock.*

PHILLIPS, Joseph Cleb (S.F.), Box 204, Sarasota, Fla.—b. Baltimore, Feb. 19, 1917; s. Joseph C. Phillips and Jennie Rogers (Johns). Baltimore City Coll.; Emory Un., B.Ph., 1942; P. D. S.; Candler Sch. Theol. D—June, 1948, P—Dec., 1948, Bp. McKinstry. Chapl. U.S.A., 1943-46. D-in-c. S. Pet. Ch., Lewes, Del., 1948-49; R. same, 1949-51; Cur. Ch. Redeem., Sarasota, Fla., 1951-52; R. same, 1952.

PHILLIPS, Lemley Merchant (C.N.Y.), 16 W. Main St., Iliion, N.Y.—b. West Monroe, N.Y., Dec. 17, 1900; s. William Phillips and Emma (Merchant). H. Sch., No. Syracuse; Cazenovia Sem.; Zanerian Coll.; Capital Un., Psychology; Auburn Theol. Sem., 1931; Ken., 1933. D—Jan., 1933, Bp. Coleby. P—Dec., 1933, Bp. Fiske. m. Ruth Smith, July 5, 1928; c. two. R. S. Mark's Ch., Clark Mills, N.Y., 1933-39; Mssy. S. Thos. Ch., Slaterville Springs and S. John's Ch., Speedsville, N.Y., 1939-40; Assoc. Mssy. S. Paul's Ch., Owego, N.Y., 1940-41.*

PHILLIPS, Robert Theodore. Died April 12, 1952. For data see Edition 1950.

PHILLIPS, Wendell Wert (N.Y.), Rectory St., Rye, N.Y.—R. Christ's Ch., 1939—, b. Reading, Pa., Sept. 8, 1905; s. Thomas Phillips and Mary (Wert). H. Sch., Germantown, Pa.; Wesl., B.A., 1926, D.D., 1948; U. T. S., B.D., 1932; G. T. S. D—July, 1932, P—Jan., 1933, Bp. Taitt. m. Marguerite Roncevalle, June 28, 1930; c. three. Asst. Chapl. Colmb., 1932-34; R. Trin. Ch., New Rochelle, N.Y., 1934-39.

PHILLIPS, William Lester (N.J.), 2319 Camilla Blvd., Tucson, Ariz.—Retired, 1943—, b. Apponaug, R.I., Sept. 19, 1890; s. Henry Clarence Phillips and Martha Ann (Tonge). Br., B.A., 1912; G. T. S., 1915, B.D., 1919. D—Apr., 1915, P—Jan., 1916, Bp. Perry. Mssy. S. Paul's Ch., Portsmouth, R.I., 1915-16; Cur. Ch. S. John Evang., Newport, R.I., 1916-19; R. S. Pet. Ch., Spotswood, N.J., 1919-24; Cur. Ch. Transfg., N.Y.C., 1924-28; R. S. Steph. Ch., Plainfield, N.J., 1928-43.

PHINNEY, Arthur Osgood (Ma.), 69 Yale St., Winchester, Mass.—Archd. of Lowell and Exec. Secy. Dept. Youth, 1938—, b. Lynn, Mass., Nov. 4, 1892; s. William Benjamin Phinney and Carrie Elizabeth (Warren). H. Sch., Lynn; Brown and Nichols, Cambridge, Mass.; Harv., B.A., 1917; E. T. S., B.D., 1921. D—May, 1920, Bp. W. Lawrence; P—Mar., 1921, Bp. Moulton for Ma. m. Lucile Snow Flagg, June 18, 1921; c. three. Cur. Gr. Ch., Lawrence, Mass., 1920-22, Assoc. R. same, 1922-23; Asst. Trin. Ch., Boston, 1923-28; R. S. Paul's Ch., Concord, N.H., 1928-31; R. S. Steph. Meml. Ch., Lynn, Mass., 1931-38. Natl. Dir. Order Sir Galahad, 1937—; Mem. Bd. Dir. Camp O-At-Ka, Inc.; Mem. Natl. Youth Cmssn., 1940-44; Mem. Div. Youth, Natl. Coun., 1947—.

PHINNEY, Frederick Warren (Ma.), 23 Monmouth St., Brookline 46, Mass.—R. Chr. Our Sav., 1950—, b. Lawrence, Mass., May 15, 1922; s. Rev. Arthur Osgood Phinney and Lucile Snow (Flagg). Browne & Nichols Sch., Cambridge, Mass.; Harv. B.A., 1943; E. T. S., B.D., 1948. D—June, 1948, P—Dec., 1948, Bp. Nash. m. Eleanor Hale Sanborn, May 31, 1947; c. two. Cur. S. John's Ch., Waterbury, Conn., 1948-50.

PHIPPS, Paul Anderson (Colo.), R. F. D. #1, DuShore, Pa.—P-in-c. S. Jas. Ch., Canton, 1949—, b. Manhattan, Kan., Aug. 7, 1898; s. Robert Jackson Phipps and Arthalinda (McKee). H. Sch., El Reno, Okla.; Henry Kendall Coll., Tulsa, Okla.; Ida. Tech. Inst., Pocatello, Ida.; Denver Un., B.A., 1926; P. Theol. Sem., 1926-28. D—June, 1933, P—Mar., 1934, Bp. Ingley. Vic. S. Geo. Mssn., Englewood, Colo., 1934; Vic. La Junta, Las Animas, Lamar, Rocky Ford and Sugar City, Colo., 1935-38; R. S. Andr. Ch., Manitou Springs, Colo., 1939-41; P-in-c. S. Anne's Chap., Willow Grove, Pa., 1942-49.*

PHIPPS, William Rodgers (E.), 76 Ravine Ave., West Caldwell, N.J.—Asst. Prof. Educ., Montclair St. Tchrs. Coll., 1948—, b. Deale, Md., Nov. 10, 1899; s. John Rudolph Phipps and Bessie Irene (Rodgers). H. Sch., Annapolis, Md.; Johns Hop., B.S., 1932, Ed.D., 1938. D—Sept., 1942, P—Mar., 1943, Bp. McClelland. Tchr. Elem. Schs., Annapolis, Md., 1921-24; Instr. St. Tchrs. Coll., Towson, Md., 1924-29; Superv. Schs., Easton, Md., 1929-43; Instr., Un. Md., summers, 1932-36; Instr., Johns Hop., summers, 1937-42. R. Chr. Ch., St. Michaels, Md., 1943-45; Vic. Chap. S. Mary-the-Virg., Baltimore, Md., 1946-47. Author: "Developing Reading Ability with Sixth Grade Children," 1940; Arts. in Educ. Mags. and Holy Cross Magazine.

PICARD, Maurice (N.Y.), Hanover, N.H.—Prof. Philos., Dart., 1929—b. Nyack, N.Y.; s. George Henry Picard and Mary Sophia (Kellogg). *Colmb.*, B.A., 1910, M.A., 1911, Wm. Mitchell Fell., 1910-11; G. T. S., 1916; N. Y. U., Ph.D., 1919. D—June, 1916, P—June, 1917, Bp. Greer. m. Catherine Adams Moore, Dec. 27, 1926; c. two. Instr. Greek, Lat. and Botany, Linc., 1911-12; Goldwin Smith Fell., Cor., 1912-13; Asst. Prof. Bot., Middlebury Coll., 1913-14; Mayo Fell., G. T. S., 1916-17; Occasional wk. in many pars.; Lectr. Philos. and Psy., Barnard and *Colmb.*, 1919-22; Asst. Prof. Philos. and Psy., Wells Coll., N.Y., 1923-25; Asst. Prof. Philos., Leh., 1925-29. Phi Beta Kappa; Mem. Amer. Philos. Assn.; Amer. Assn. Un. Profs.; Sons of the Rev. Author: "Values, Immediate and Contingent," 1920; Arts. in philos. journals.

PICKELLS, John Lovell (R.I.), 89 Rector St., E. Greenwich, R.I.—R. S. Luke's Ch., 1943—b. Edgartown, Mass., Nov. 2, 1904; s. Rev. John Robinson Pickells and Roana Knibloe (Lovell). H. Sch., Chicago; Hob., B.A., 1926; E. T. S., B.D., 1929. D—June, 1929, Bp. Slattery for C.; P—Jan., 1930, Bp. Remington. m. Edna Belle Ferguson (dec.), June 19, 1929; c. four. P-in-c. S. Andr. Ch., Burns, Ore., 1929-31; S. Mark's Ch., Hood River, Ore., 1931-35; R. S. Steph. Ch., Steubenville, O., 1935-39; R. Ch. Reconc., Webster and Vic. Gr. Ch., Oxford, Mass., 1939-43.

PICKELLS, John Robinson (SanJ.), Box 116, Lone Pine, Cal.—Vic. Trin. Meml. Ch., 1950—b. Rochdale, Eng., June 10, 1879; s. Rev. Charles Pickells and Marguerite Eleanor (Robinson). G. T. S., 1899-1900; *Colmb.*, 1901; E. T. S., 1902-03. D—Oct., 1906, P—Oct., 1908, Bp. Whitehead. m. Roana Knibloe Lovell, Sept. 18, 1902; c. two. Lay-Mssy. Martha's Vineyard, Mass., 1903-06; In-c. Clairton and Monessen, Pa., 1906-07; In-c. Carnegie, Pa., 1907-09; R. Gr. Ch., Pittsburgh, 1909-13; Asst. Trin. Ch., Pittsburgh, 1913-16; P-in-c. S. Edm. Mssn., Chicago, 1916-22; R. Gr. Ch., Freeport, Ill., 1922-30; R. Trin. Ch., Chicago, 1930-50. Mem. Dioc. Conn., 1937-50.

PICKENS, Claude Leon, Jr. (H'k.), 38 Poyand Rd., Hankow, China—Can. S. Paul's Cathd. and Chapel S. John's Engl. Ch., 1947—b. Alexandria, Va., Apr. 30, 1900; s. Claude Leon Pickens and Emily (Entwisle). Un. Mich., B.A., V. T. S., B.D.; *Colmb.*, M.A., 1945. D—June, 1925, P—May, 1926, Bp. Freeman. m. Elizabeth Zwemer, Aug. 27, 1925; c. five. Vic-in-c. Chap. Holy Comf., Wash., D.C., 1925; Mssy. Hankow, China, 1926-38; Asst. All SS. Ch., Hankow, China, 1931-37; Chapl. Brent Hosp., Zamboanga, P.I., 1938-39; Can. S. Paul's Cathd., Hankow, China, 1939-42. Treas. Am. Ch. Mssn., Shanghai, China, 1945-46.

PICKENS, Henri Batcheller (Va.), Goochland, Va.—R. Gr. Ch. and Chapel S. Christ. Sch., 1951—b. Alexandria, Va., Aug. 23, 1908; s. Claude Leon Pickens and Emily (Entwisle). H. Sch., Wash., D.C.; Geo. Wash. Un., B.A., 1934. V. T. S., B.D., 1937. D—May, 1937, Bp. Freeman. P—Apr., 1939, Bp. Huntington. m. Berkeley Elizabeth Hendrix, Nov. 5, 1932; c. two. Mssy., Anking China, 1937-48; Vic. S. Paul's Ch., Kekaha, Kauai, H.I., 1949-50; Vic. Chr. Ch., Kealahou, Hawaii and Hdmsr. Tch. Waipuliiani Sch., 1950-51.

PICKERING, Timothy (S.O.), 125 E. Broad St., Columbus 15, O.—Asst. Min. Trin. Ch., 1951—b. Salem, Mass., Dec. 1, 1923; s. John Pickering and Ruth (Benson). Pomfret Sch., Conn.; Harv., B.A., 1946; V. T. S., B.D., 1951. D—June, 1951, Bp. Goodwin; P—Dec., 1951, Bp. Dallas. m. Sarah Ann Sulger, June 10, 1950.

PICKETT, Charles (N.Y.), 20 Carroll St., Poughkeepsie, N.Y.—Cur. Chr. Ch., 1951—b. Portsmouth, Va., May 21, 1920; s. Charles Pickett and Katherine Anncrum (Cobb). Episc. H. Sch., Alexandria, Va.; Un. Va., B.A., 1947; G. T. S., 1951. D—June, 1951, P—Dec., 1951, Bp. Donegan. U.S.N.R., 1941-45.

PICKETT, Fred L. (W.Mo.), 136 E. Gay St., Warrensburg, Mo.—R. Chr. Ch., Warrensburg and Chr. Ch., Lexington, 1951—b. Kansas City, Mo., Sept. 15, 1906; s. Lee W. Pickett and Lola (Cawby). H. Sch., Kansas City; Kansas City Coll. Osteopathy and Surgery, D.O.; Stdy. under Exam. Chapls. D—June, 1949, P—Oct., 1950, Bp. Atwill. m. Virginia E. Dwyer, 1929; c. one. Vic. All SS. Ch., Valley City, S. Mark's Ch., Oakes, S. Mary's Ch., Guelph, Holy Trin. Ch., Lisbon and S. Andr. Ch., Enderlin, N.D., 1949-51.

PICKFORD, William Henry (N.Y.), 251 W. 71st St., New York 23, N.Y.—R. Chr. Ch., 1941—b. Schenectady, N.Y., July 6, 1906; s. William Daniel Pickford and Louise Sophia (Klauminzer). H. Sch., Schenectady; Amh., B.A., 1928; U. T. S., B.D., 1932. D—June, 1932, Bp. Larned; P—June, 1933, Bp. Taitt. m. Sara Van Valzah, June 26, 1935; c. one. Vic. Chap. Prince Peace, Holy Trin. Par., Phila., 1933-35; P-in-c. S. Sim. Ch., Brooklyn, N.Y., 1935-39; Cur. Gr. Ch., Brooklyn Hgts., N.Y., 1939-41.

PIELOW, Edward Leeson Bell (P.), Box 126, East Petersburg, Pa.—Assoc. Min. S. Jas. Ch., Lancaster, 1951—b. New York City, Dec. 17, 1884; s. Francis Edward Pielow and Jane Elizabeth (MacKnight). Pub. Schs., Lancaster, Pa.; O. Un., spec. stdt.; V. T. S., 1921. D—June,

1919, P—May, 1920, Bp. Darlington. m. Eva Catherine Schmitt, Aug. 31, 1911. *Chapl. World War I; Asst. Min. Trin. Par., Louisa Co. and Berkeley Par., Spotsylvania Co., Va., 1919-20; S. John's Ch., Huntingdon, Pa., 1920-22; S. Barth. Ch., Baltimore, 1922-25; P-in-c. Ch. Gd. Shpd. Athens, O., 1925-30; R. S. Paul's Ch., Pittsburgh, Pa., 1930-51. *Chapl. Y.M.C.A.; Chapl. Brotherhood S. Andr.; Chapl. Camp Humphreys, Va.; Civ. Chapl. U.S.O. Canteen, Pittsburgh; Mem. Draft Bd. # 21, Unemployment Rehabilitation Com.**

PIEPER, Richard Milliken (Ia.), 1214 Mulberry St., Muscatine, Ia.—R. Trin. Ch., 1950—b. Des Moines, Ia., July 19, 1920; s. Fred E. Pieper and Ruth (Milliken). H. Sch., Yankton, S.D.; Yankton Coll., B.A., 1943; S.-W. T. S., B.D., 1947. D—May, 1947, P—Dec., 1947, Bp. Keeler. m. Doris Louise Peterson, Jan. 15, 1949; c. two. D-in-c. Chr. Ch., Crookston, Minn., 1947; P-in-c. same, 1947-50.

PIERCE, Dana Ulmer (Ma.), 40 Hollis St., Milton 86, Mass.—Vic. Ch. Our Sav., 1951—b. Boston, Mar. 11, 1919; s. Henderson Guilford Pierce and Elizabeth DeLong (Ulmer). H. Schs., Louisville and Lexington, Ky.; Un. Louisville; Nash., 1945. D—Dec., 1944, Bp. Clingman; P—Aug., 1945, Bp. Wroth. m. Florence Louise Seitz, Jan. 10, 1945; c. five. Vic. S. Paul's Ch., Farrell, Pa., 1945-47; R. S. Paul's Meml. Ch., S.I., N.Y., 1947-51.

PIERCE, George Donald (A.), 116 Kentucky Ave., S.E., Wash. 3, D.C.—Cur. Emm. Ch., Anacostia, 1945—b. Wash., D.C., Mar. 14, 1899; s. George Washington Pierce and Caroline Mathilde (Hackett). Nash., 1922. D—June, 1923, Bp. Mize; P—Dec., 1923, Bp. Garland for Sa. m. Rosebelle E. Weaver, 1924; c. three. Cur. S. Paul's Ch., Brooklyn, N.Y., 1924-25; R. S. Luke's Ch., Plattsmouth, Neb., 1924-26; P-in-c. S. John's Ch., Lancaster, Pa.; Vic. Chr. Ch., Cuba and Assoc. Allegany Co. Mssns., N.Y., 1927-28; P-in-c. Mssn. E. Branch of Delaware, N.Y., 1929-30; *Chapl. Bellevue Hosp., N.Y.C., 1931-32; Chapl. S. John's Orphanage, Wash., D.C., 1933-41; Chapl. U. S. A., 1941-45.**

PIERCE, Gordon Decatur (Conn.), Trinity Church, Newtown, Conn.—R. Trin. Ch., Newtown and S. John's Ch., Sandy Hook, 1950—b. Brooklyn, N.Y., Oct. 19, 1896; s. Stephen Decatur Pierce and Katherine Gordon (Fair). H. Sch., Brooklyn; N.Y.U., 1917-18, 1923-24; Un. So., Grad. Div., 1921. D—June, 1921, Bp. A. W. Knight; P—Dec., 1922, Bp. Manning. m. Grace Evelyn De Mott, Oct. 22, 1925; c. one. Cur. S. Mich. Ch., N.Y.C., 1921-24; R. S. Steph. Ch., Beverly, N.J., 1924-31; R. S. John's Ch., Brooklyn, N.Y., 1931-50.*

PIERCE, Hall (L.A.), 3945 Stockbridge Ave., Los Angeles 32, Cal.—Retired, 1948—b. Auburn, N.Y., Nov. 8, 1897; s. Edwin Hall Pierce and Edna Leaf (Woodruff). H. Sch., Auburn; Trin., B.A.; G. T. S., 1923. D—Apr., 1923, P—Dec., 1923, Bp. Fiske. m. Lucy Bel Hume, Oct. 27, 1923; c. five. R. Trin. Ch., Boonville, N.Y., 1923-26; Archd. Dio. N.T., 1926-28; P-in-c. Carlsbad and Hobbs, N.Mex. and Pecora, Tex., 1929-38; P-in-c. Holy Trin. Ch., Raton, N.Mex., 1938-43; Vic. S. Barth. Ch., Los Angeles and Imm. Ch., El Monte, Cal., 1943-48. Mem. Dept. Mssns. and Exec. Coun.; Exam. Chapl., Dist. N.Mex. and Sw. Tex.; Mem. Court Appeals. Art.: "A Unified Attack."

PIERCE, Harold Victor (Spok.), 315 Edison St., Sunnyside, Wash.—Vic. Trin. Ch., Sunnyside, S. Matt. Ch., Prosser, Chr. Ch., Zillah and S. Luke's Ch., Mabton, 1951—D—Sept., 1951, P—Mar., 1952, Bp. Cross.*

PIERCE, Robert Hamilton (L.I.), 99-10 217 Lane, Queens Village 9, N.Y.—Asst. S. Jos. Ch., 1951—b. Phila., Pa., May 3, 1928; s. William Hamilton Pierce and Sophia (Rose). H. Sch., Jamaica, N.Y.; Queens Coll., B.A., 1948; Berk., S.T.B., 1951. D—Mar., 1951, P—May, 1952, Bp. DeWolfe.

PIERCE, Roderic (Pa.), Durham Rd., Buckingham, Pa.—R. Trin. Ch., 1946—b. Auburn, N.Y., Jan. 29, 1894; s. Edwin Hall Pierce and Edna Leaf (Woodruff). Trin., B.A., 1916; G. T. S., 1919. D—Dec., 1918, P—Dec., 1919, Bp. C. T. Olmsted. m. Margaret Griswold Hall, Nov. 10, 1919; c. four. Cur. S. Paul's Ch., Endicott, N.Y., 1919-21; R. same and Fndr. and P-in-c. S. Mich. and All Ang. Ch., W. Endicott, N.Y., 1921-30; R. Gr. Ch., Baldwinville and P-in-c. S. John's Ch., Phoenix, N.Y., 1930-40; R. Ch. Covenant, Phila., 1941-46; P-in-c. S. Phil. Ch., New Hope, Pa., 1946-48.

PIERCE-JONES, David (L.A.), 242 Arnold Ave., Winipeg, Manitoba, Can.—Retired, 1948—b. Nant Peris, No. Wales; s. John Griffith Pierce-Jones and Ellen (Jones). Educ. Priv.; Gr. Sch., Clynnog; Ch. Hostel, Bangor, No. Wales, 1908-11; S. John's Coll., Un. Man., Can., 1911-13; O'Meara Prizeman, A.T.H., 1913. D—1913, P—1914, Archbp. of Rupert's Land. m. Ruby Mae Smith, 1920; c. two. R. S. Geo. Ch., Bismarck, N.D., 1931-32; Gen. Mssy., Fargo, N.D., 1932-38; P-in-c. S. Jas. Ch., Oskaloosa, Gr. Ch., Albia and S. Paul's Ch., What Cheer, Ia., 1938-42; P-in-c. S. Mary's Ch., Lompoc, Cal., 1944-46; Vic. S. Mark's Ch., Solvang, Cal., 1946-48.*

PIERPOINT, Arthur William (Colo.), 2322 No. Franklin St., Colorado Springs, Colo.—Jr. Asst. R. Gr. Ch., 1948—b. Moosejaw, Saskatch., Can., June 21, 1908; s. Louis

William Pierpoint and Eunice Brown (Freeman). H. Sch., Kansas City, Mo.; Colo. St. Coll. Educ., A.A., 1932; S. John's Theol. Sem., 1932. D—Dec., 1948, Bp. Ingley; P—July, 1950, Bp. Bowen. m. Jean Johnson, June 28, 1936; c. two. Mem. Educ. Com., Bp. and Coun., 1948-52.

PIERSON, Wallace Nelson (L.A.), 214 22nd St., Santa Monica, Cal.—Retired, 1951— b. Syracuse, N.Y., Dec. 26, 1882; s. Frederick Theodore Pierson and Caroline (Gardner). Class. Sch., Syracuse; Syr., B.A., 1905; V. T. S., 1908; Un. Cal., M.A., 1921. D—Feb., 1908, Bp. Satterlee; P—Feb., 1909, Bp. Harding. m. (1) Ethel Ross (dec.), Sept. 10, 1913; (2) Mary Lockwood, Dec. 12, 1936; c. two. Cathd. S. Fet. and S. Paul, Wash., D.C., 1908-09; Cur. Trin. Ch., Buffalo, N.Y., 1909-10; Vic. All S.S. Ch., Lockport, N.Y., 1910-11; Vic. S. Jas. Ch., Kemmerer, Wyo., 1911-13; Vic. Gd. Shpd. and Gr. Mssn., Los Angeles, 1913-14; R. S. Aug.-by-the-Sea, Santa Monica, Cal., 1915-51. Fndr. and P.in-c. S. Mary's Ch., Palms and Culver City, Cal., 1917-20. Bd. Exam. Chapls., 1930-52, Pres., 1935-44; Mem. Stndg. Com., 1936-38. Rector, 52, Ambr. Chap., Par. S. Aug.-by-the-Sea, Santa Monica, Cal., 1942-43. Author, *First Engl. fr. Lat. trans. of Opus Maius*, Part 2, of Roger Bacon, 1920.

PIGGOTT, Cyril Stanley (Cuba), San Manuel, Oriente, Cuba—P.in-c. S. Mary's Ch., San Manuel, S. Geo. Ch., Chaparra, S. Andr. Ch., Manati, S. Geo. Ch., Bartle, Ch. Transfig., Delicias and Asst. to Archd. S. Pet. Ch., Jobabo, 1942— b. Bridgetown, Barbados, B.W.I., Sept. 9, 1896; s. Evans Arthur Piggott and Margaret Ann (Ford). D—June, 1941, P—May, 1942, Bp. Blankingship. m. Ethel Agatha Blackman, Jan. 20, 1923; c. three. Tchr. S. Mary's Ch., San Manuel, Cuba, 1920-41.

PIGOTT, Hubert Maurice (V.I.), Box 676, Christiansted, St. Croix, V.I.—R. S. John's Par., 1916— b. Antigua, B.W.I., Oct. 31, 1880; s. Robert Thomas and Rosalind Esther Piggott. Codrington Coll., Barbados, M.A. D—1903, Bp. Markher; P—1905, Bp. of Barbados. The Is. was trans. fr. Denker to U.S., 1917 and the Episc. oversight fr. Bp. of Antigua to Presid. Bp. of Amer. Ch., 1919.

PIKE, Frederick de Lisle (Ok.), Langston, Okla.— b. Southampton, Eng., Aug. 28, 1886; s. Meade Holmes de Lisle Pike and Sara Gertrude (Gilliam). Lady Mier Inst.; Antigua Tech. and Mechan. Sch.; Bp. Payne Div. Sch., 1930. D—June, 1930, Bp. H. St. G. Tucker; P—June, 1932, Bp. Goodwin. m. Octavia J. Robinson, Feb. 15, 1922. R. Meade Meml. Ch., Alexandria, Va., 1930-36; R. S. Phil. Ch., Charles Town, W.Va., 1936-39; Vic. S. Phil. Ch., Muskogee, Okla., 1941-47.*

PIKE, Harry Eugene (N.J.), 725 Berkeley Ave., Plainfield, N.J.—R. S. Steph. Ch., 1945— b. Hyde Park, Boston, Feb. 3, 1880; s. Frederick A. Pike and Annie (De-wire). Boston Latin, Frye Sch.; Harv., 1898-99; Colby, 1899-1902; Boston Un. Law Sch., 1902-03; E. T. S., B.D., 1906. D—May, 1906, Bp. W. Lawrence; P—Mar., 1907, Bp. H. C. Potter. m. Clara George Hunt, Apr. 24, 1907. Cur. S. Mary's Ch.-in-Tuxedo, Tuxedo Park, N.Y., 1906-07; R. S. Aug. Ch., Iliion, N.Y., 1907-13; S. Mark's Par., Hoosick Falls, N.Y., 1913-25; Ch. Messiah, Glens Falls, N.Y., 1925-27; Loc. Ten. S. Steph. Ch., Plainfield, N.J., 1942-45. Mem. Com. Ch. Ext., 1924; Stndg. Com., 1923-25; Dep. Prov. Syn., 1923, 25; Mem. Soc. Serv. Cmssn., 1925-27. Field Secy. U. S. Chamber of Commerce, 1928.

PIKE, James Albert (N.Y.), The Deanery, Cathedral House, Cathedral Heights, New York 25, N.Y.—Dean Cathd. S. John Div., 1932— b. Oklahoma City, Okla., Feb. 14, 1913; s. James Albert Pike and Pearl Agatha (Wimsatt). H. Sch., Hollywood, Cal.; Un. Santa Clara; U. C. L. A.; Un. So. Cal., B.A., 1934, LL.B., 1936; Ya. Sterling Fell., 1937. Jur.Sc.D. 1938; V. T. S.; G. T. S.; U. T. S., B.D., 1951. D—Dec., 1944, P—Nov., 1946, Bp. Dun. m. Esther Yanovsky, Jan. 29, 1942; c. four. Asst. to Reporter, Restatement of Law of Torts, Amer. Law Inst., 1937-38; Atty. Off. of Gen. Counsel, S.E.C., Wash., D.C., 1938-42; Atty. O.P.A., Wash., D.C., 1942. Lectr. in Fed. Proced., Cathd. Un. Sch. Law, Wash., D.C., 1938; Lectr. Civil Proced., Geo. Wash. Un. Sch. Law, Wash., D.C., 1939-42; Lt (i.g.) U. S. N. R., 1942-45. Cur. S. John's Ch., Wash., D.C., 1944-46; Episc. Chapel. Geo. Wash. Un., 1945-46; Fell. and Tutor, G. T. S., 1946-47; R. Chr. Ch. Poughkeepsie, N.Y. and Episc. Chapel. Vassar Coll., 1947-49; Chapl. and Chrmn. Dept. Rel., Colomb., 1949-52; Assoc. in Rel. and Law, Colomb., 1952—

PIKE, Joseph Edison Colbourne (Conn.), 225 Montowese St., Branford, Conn.—R. Trin. Ch., 1946— b. Carbon-ear, Nfld., July 28, 1918; s. Harold Stanley Pike and Bertha (Colbourne). H. Sch., Chelsea; Boston Un., B.A., 1942; E. T. S., B.D., 1944. D—June, 1944, Bp. Sherrill; P—Jan., 1945, Bp. W. A. Lawrence for Ma. m. Louise Talbot, Sept. 1, 1943; c. one. Asst. Min. All S.S. Ch., Worcester, Mass., 1944-46.*

PILOTO, Jorge Hernández (Cuba), Milanés 119, Matanzas, Cuba—Archd. Matanzas and Santa Clara Provs., 1940— b. Tampa, Fla., Sept. 10, 1898; s. Adolfo Hernández Piloto Ortiz and Teresa Solares (Howland). H. Sch., Matanzas, Cuba; Theol. under Bp. and Exam. Chapls., Cuba. D—June, 1929, P—June, 1932, Bp. Hulse. m. Julia

de la Rosa García, Mar. 16, 1925; c. one. In-c. Mssn. San Francisco de Asis, Cárdenas, Cuba, 1928-40. Publ.: "Heraldo Episcopal," Church paper in Cuba.*

PINCKNEY, John Adams (U.S.C.), P. O. Box 1999, Greenville, S.C.—R. S. Jas. Ch., 1948— b. Mt. Pleasant, S.C., Mar. 8, 1905; s. Francis Douglas Pinckney and Mary Lee (Adams). Charleston Coll.; DuBose Meml. Ch. Trng. Sch.; Un. So.; Theol. Sch., Un. So. D—June, 1931, P—May, 1932, Bp. A. S. Thomas. m. Hilda W. Emerson, Oct. 8, 1931; c. three. R. Ch. Holy Commun., Allendale, Ch. Holy Apos., Barnwell, P.in-c. Ch. Heav. Rest, Garnett and S. Alb. Mssn., Blackville, S.C., 1931-36; R. Holy Cross Ch., Tryon, N.C., 1936-38; R. S. Paul's Ch., Charleston, S.C., 1938-41; P.in-c. Holy Trin. Ch. and Chapl. Episc. Stds., Clemson Coll., S.C., 1941-48. Mem. Pac. Young People's Conf., Kanuga Lake, 1932-35, Dir., 1935-43, Superv., 1944-46; Asst. Secy. Conv., 1931-36, 1938-41; Exec. Secrv. Young People's Serv. League, 1931-36; Mem. Exec. Com., 1936, all Dio. U.S.C.; Mem. Exec. Com.; Chrmn. Dep. Prom., both Dio. U.S.C.; Trust. Ch. Home and Orphanage, York, S.C.; Trust. S. Mary's Sch., Raleigh, N.C.; Mem. Stndg. Com. Dio. U.S.C.; Chrmn. Camp Gravatt Com.; Supt. Kanuga Confs., 1944-50; Dep. Gen. Conv., 1946, 49.

PINDER, Joseph William (Va.), Wicomco Church, Va.—M-in-c. Wicomco Ch., S. Steph. Ch., Hethesville and S. Mary's Ch., Fleton, 1932— b. Richmond, Va., Nov. 21, 1916; s. John Benjamin Pinder and Helen Hastings (Winston). Episc. H. Sch., Alexandria, Va.; S. Christ. Sch., Richmond; Un. Va., B.S., 1939; V. T. S., B.D., 1952. D—June, 1952, Bp. Goodwin. m. Gay Lloyd Gibson, Apr. 3, 1943; c. three.

PINKHAM, Victor Edwin (Minn.), 205 Elm St., Northfield, Minn.—R. All S.S. Ch. and Assoc. Prof. Hist. and Chapl. Episc. Stds., Carl., 1937— b. Simonstown, Cape Good Hope, S. A., July 7, 1897; s. Edwin John Harvey Pinkham and Charlotte S. (Kettley). Un. Minn., B.A., 1928, M.A., 1931; Sea., 1920, B.D., 1922; Harv. Grad. Sch., 1933-35. D—Jan., 1920, Bp. of Calgary for Minn.; P—July, 1921, Bp. McElwain. m. (1) Jessie W. Jenkins (dec.), Aug. 4, 1921; c. one; (2) Lucile Deen, Jan. 4, 1951. R. Chr. Ch., Albert Lea, Minn., 1921-23; Vic. Trin. Ch., Excelsior, Minn., 1923-28; Prof. Ch. Hist., Sea., 1928-33; Chapl. Shattuck Milit. Sch. and S. Jas. Sch., 1935-37. Mem. Phi Beta Kappa.

PIPER, Ernest Everett (M.), 6855 Vinewood Ave., Detroit 8, Mich.—R. S. Matth. Ch., 1937— b. Hesperia, Mich., Mar. 26, 1891; s. John Wesley Piper and Viola Tallman (Jewell). H. Sch., Hesperia; Kalamazoo Coll., 1914; Chi., M.A., 1915; Boston Un.; Colomb. D—Feb., 1933, P—Sept., 1933, Bp. H. Page. m. Lou Lillian Arthur, June 19, 1915; c. two. Asst. S. Barth. Ch., N.Y.C., 1933-35; R. Chr. Ch., Williamsport, Pa., 1935-37. Supt. Rel. Educ., Dio. M., 1921—; Chrmn. Coun. Repr. Youth Organizations, 1938-40; Mem. Stndg. Com., 1939-40; Chrmn. Com. Approaches Unity, Dio. M., 1939-40; Dep. Gen. Conv., 1940.

PIPER, John Stryker (Lex.), Box 795, Hazard, Ky.—Vic. S. Mark's Ch., 1951— b. Niagara Falls, N.Y., Jan. 17, 1887; s. Theodore Hulett Piper and Emma Tibbitts (Stryker). Warfield Ch. Sch., Sykesville, Md.; H. Sch., Warsaw, N.Y.; Cor., 1910. D—July, 1942, Bp. Hobson for Lex.; P—Nov., 1945, Bp. Moody. m. Josephine Jane Price, May 9, 1936. Asst. S. Andr. Ch., Ft. Thomas and S. Steph. Ch., Kentucky, Ky., 1942-43; R. S. Mary's Ch., Middlesboro, Ky., 1945-51.

PIPES, Edward Jerome (S.D.), Box 814, Rapid City, S.D.—R. Emm. Par., 1933— b. Lenoir, N.C., Sept. 27, 1894; s. Thomas Edward Pipes and Mary Alice (Winkler). Chr. Sch., Arden, N.C.; Un. N.C.; G. T. S. D—Apr., 1923, P—Dec., 1923, Bp. Horner. m. Lois Noel, May 30, 1923; c. one. R. S. Agnes' Ch., Franklin, N.C., 1923-27; Holy Trin. Ch., Manistee, Mich., 1927-28; Calv. Ch., Golden, Colo., 1928-33.

PITCAITHLY, Laurence Alexander Copeland (N.k.), Hickman Mills, Mo.—Retired, 1949— b. St. John, N.B., Mar. 8, 1880; s. Wilson Lesley Pitcaithly and Augusta Cecelia (Umphrey). Un. Den., 1906; Sea., 1905; G. T. S., 1907. D—June, 1907, P—June, 1908, Bp. C. S. Olmsted. m. Julia Eleanor Laue, June 10, 1908; c. two. Las Animas, Colo., 1907-08; Loc. Ten. Central City, Colo., 1908; R. S. Paul's Ch., Virginia City, Nev., 1909-11; Holy Trin. Ch., Trinidad, Colo.; Can. Chr. Cathd., Topeka and Instr. Kan. Theol. Sch.; S. Mark's Ch., Kansas City, 1913-24; R. Gr. Ch. Westwood, N.J., 1924-49. Exam. Chapl., Dio. W.Mo., 1912.

PITCAITHLY, W. L. Damian (L.I.), 215 Beach 125th St., Belle Harbor, N.Y.—P.in-c. Ch. S. Andr.-by-the-Sea, 1943— b. Virginia City, Nev., Apr. 27, 1909; s. Rev. Lawrence A. C. Pitcaithly and Eleanor (Laue). H. Sch., Westwood, N.J.; Hob., B.A.; G. T. S.; Berk., S.T.B., 1933-36. D—Dec., 1935, Bp. Washburn; P—July, 1936, Bp. Ludlow. m. Lillian Zuller, Mar. 14, 1948. Cur. Ch., New Haven, Conn., 1936-38; P.in-c. Ch. S. Steph.-Martyr, So. Ozone Pk., L.I., 1941-46. Chapl. U. S. M. S. Base, Sheepshead Bay, L.I., 1946.

-PITHAN, Rt. Rev. Athalicio Theodoro, Caixa 33, Porto Alegre, R.G.S., Braz.—Bp. of S.Bra., 1950.—b. Santa Maria, R.G.S., Braz., Sept. 20, 1898; s. Henrique Pithan and Adelaide (Hoehn) Sem., Porto Alegre; V. T. S., D.D., 1939. D—Oct., 1924; Bp. L. L. Kinsolving; P—Apr., 1926, Bp. W. M. M. Thomas. Con. Suffr. Bp. Dist. S.Bra., Apr. 21, 1940. m. Anita Buhner, Jan. 25, 1927; c. four. Tchr. South Cross Sch. and Assn. Ch. Ascen., Porto Alegre, Braz.; Fndr. and Dir. Independence Sch., Bagé, Braz.; R. Crucifixo's Ch., Bagé, Braz., 1927-40; Suffr. Bp. of S.Bra., 1940-50. Secy. Coun. Mem. Lit. Inst., R.G.S. State. Author: "Literatura Brasileira"; "O Romantismo e Poesia Brasileira"; "As Conquistas Liberais do Brasil"; "Curso Biblico"; "Labareda"; "Caminhos da Fé"; "Vida Terran de Jesus" (translation); "O Divino Mestre"; "Lendas e Alegorias."

PITKIN, Charles Dudley (Colo.), 1244 Colorado St., Idaho Springs, Colo.—Vic. Calv. Ch., Idaho Springs, S. Paul's Ch., Central City and Gr. Ch., Georgetown, 1949.—b. Denver, Colo., Aug. 4, 1922; s. Lucius Burke Pitkin and Gladys Catherine Bowen (Jones). H. Sch., E. Denver; Un. Denver, B.A., 1946; S.W.T.S. B.D., 1949. D—Apr., 1949. Bp. Ingley; P—Oct., 1949. Bp. Bowen.

PITT, Louis Wetherbee (N.Y.), 804 Broadway, New York 3, N.Y.—R. Gr. Ch., 1940.—b. Middletown, Conn., Mar. 7, 1893; s. George Stuart Pitt and Cornelia (Risk) Wesl., B.A., D.D., 1940; Berk., 1918, S.T.D., 1941; N. Y. U., S.T.D., 1951. D—June, 1918, Bp. Brewster; P—Feb., 1919, Bp. Lines. m. Blanche Parmelee, June 22, 1918. R. Chr. Ch. and In-c. Ch. S. Mary Magd., Newark, N.J.; R. S. Mark's Ch., Newark, N.J.; R. S. Mary's Ch., Ardmore, Pa.; Visiting Chapel, Colmb. Un., 1948-49. Dean Convoc. Manhattan, 1948—; Stndg. Com., Dio. N.Y., 1949—; Trust. Cathd. S. John Div., N.Y.C., 1949—. Author: "Claims of the Moral Life," 1951.

PITT, Louis Wetherbee, Jr. (Ma.), 111 Church St., Foxborough, Mass.—R. S. Mark's Ch., 1949.—b. Newark, N.J., Mar. 31, 1923; s. Rev. Louis Wetherbee Pitt and Blanche (Parmelee). Episc. Acad., Phila.; Colmb., B.A., 1944; E. T. S., B.D., 1947. D—Jan., 1947, P—Oct., 1947, Bp. W. A. Lawrence. Assoc. R. Gr. Ch., Manchester, N.H., 1947-49.

PITTINGER, William Norman (N.J.), 175 9th Ave., New York 11, N.Y.—Prof. Chr. Apologetics, G. T. S., 1951; Chapel Guild of Scholars.—b. Bogota, N.J., July 23, 1905; s. Charles Henry Pittenger and Clara Louise (Van Norman). Pr.; Colmb.; Ripon Hall, Oxon.; G. T. S., S.T.B., S.T.M.; Berk., S.T.D., 1949. D—June, 1936, Bp. Matthews; P—Feb., 1937, Bp. Gardner. Part-time Asst. Chap. Interces., Trin. Par., N.Y.C., 1936-42; Instr. Apologetics, Fell. and Tutor, G. T. S., 1935-51; Lectr. Doctrine, Liturgics and Ethics, N. Y. Trng. Sch., 1944-47. Vice-Pres. Ch. Congress, U.S.A., 1942-48; Pres. Am. Theol. Soc., 1948-49; Mem. Stud. Cmssn. Ch. and Soc. Problems, N.C.C.C. U.S.A., 1950—; Mem. Stud. Cmssn. World Coun. Chs., 1946—; Mem. Ed. Bd. "Anglican Theological Review," 1949—. Author: "The Approach to Christianity," 1939; "Christ and the Christian Faith," 1941; "Christian Faith and Worship," 1942; "As His Follower," 1943; "Christian Way in a Modern World," 1944; "Stewards of the Mysteries of Christ," 1945; "His Body the Church," 1945; "The Divine Action," 1946; "A Living Faith for Living Men," 1946; "What Does the Episcopal Church Stand For?," 1946; "Sacraments, Signs and Symbols," 1949; "The Historic Faith and a Changing World," 1950; "The Christian Sacrifice," 1951; "Jesus Christ God's Son our Lord," 1951; "The Principles and Practice of the Christian Faith," 1952. Co-author w. B. I. Bell: "Jesus the Lord," 1942; Co-author w. T. S. K. Scott-Craig: "The College Militant," 1948; Co-author w. J. A. Pike, The Faith of the Church, 1951; Numerous arts. and reviews. Contr.: "Christ With Us," 1938; "Holy Cross Problem Papers," 1939; "This War and Christian Ethics," 1940; "This Holy Fellowship," 1940; "Religious Freedom," 1944; "Dictionary of Philosophy," 1944; "Christian Marriage," 1945; Ecumenical Church and Its Task, 1946; "Encyclopedia of Religion," 1946; "Current Thinking and Writing," 1946; "Interseminary Series," 1947; "Religion in the 20th Century," 1947; Ed.: "Christian Classics," Internat. Mssn. Coun., 1945.

PLANK, Alfred Q. (W.), 222 8th St., N.E., Washington 2, D.C.—R. S. Jas. Par., 1930.—G. T. S., B.D., 1917. D—1917, P—1917, Bp. Talbot.

PLANKEY, James Grennon (C.), 112 Elmwood Ter., Elmhurst, Ill.—R. Ch. Our Sav., 1951.—b. Harvard, Ill., Jan. 26, 1905; s. James Francis Plankey and Martha Grace (Grennon). Tilden Tech., Chicago; Wis. Un., B.A., 1929; R. E. T. S., B.D., 1932; N. B. T. S., S.T.M., 1937, Th.D., 1943. D—Oct., 1939, Bp. Stewart; P—June, 1940, Bp. Ivins for C. m. Mildred Vitense, Sept. 12, 1931; c. one. R. S. John's Ch., Chicago, 1933-39; R. Chr. Ch., Harvard, Ill., 1939-41; R. S. Matt. Ch., Lincoln, Neb., 1941-44; R. Trin. Ch., Seneca Falls, N.Y., 1944-47; R. Ch. Adv., Chicago, 1947-51. Mem. Dioc. Coun., 1941-44; Stndg. Com., 1944; Chrmn. Dept. Chr. Educ., 1942-44; Mouth Com., 1945-47; Dean Youth Conf., 1945-47; Secy. Dioc.

Conv., 1948; Vice-Pres. Town and Country Coun., 1947—; Mem. Bd. Dir. C. M. H.; Ch. Home for Aged, 1948—. Author: "Supervision of Christian Education in the Church School."

PLANTE, Leon Henry (N'k.), 275 Lafayette Ave., Hawthorne, N.J.—R. S. Clem. Ch., 1950.—b. Fitchburg, Mass., Feb. 26, 1919; s. Henry Plante and Florence May (Robinson). H. Sch., Fitchburg; Leh., B.A., 1941; E. T. S., 1943. D—Sept., 1943, Bp. W. A. Lawrence; P—Sept., 1944, Bp. Perry for W. Ma. m. Isabelle Wilson, Sept. 20, 1943; c. two. Asst. R. S. Paul's Ch., Pawtucket, R.I., 1943-45; Asst. R. and Adviser Youth, Chr. Ch., Fitchburg, Mass., 1945-46; R. S. Paul's Ch., Jersey City, N.J., 1946-50.

PLASKETT, George Marshal (N'k.), Res., 28 Webster Pl.; Off., 206 Pierson St., Orange, N.J.—R. Ch. Epiph., 1918.—S. Aug. Coll.; Grad. Sch., Colmb., 1906-08; G. T. S., S.T.B., 1910, S.T.D., 1938; Linc., D.D., 1935. D—June, 1908, Bp. Greer; P—May, 1909, Bp. Lines. m. Carrie Marie Davenport, Jan. 31, 1915. Cur. Ch. Epiph., Orange, N.J., 1908-18; Organized and P-in-c. Trin. Ch., Montclair, N.J., 1916; Organized S. Aid. Ch., Paterson, N.J., 1918; Organized and built Chap. Ascen., Epiph. Par., E. Orange, N.J., 1922; Organized S. Andr. Mssn., Passaic, N.J., 1926. Mem. Bd. Mssns. and Ch. Ext.; Cathd. Gen. Chapt., Dio. N'k.; Mem. Com. Bp. Tuttle Meml. Trng. Sch. for Colored Women Workers; Dept. Mssns., Prsdg. Bp. and Coun.; Trust. S. Aug. Coll., 1928; Mem. Com. Race Relations, Soc. Serv. Cmssn., 2nd Prov., 1931—; Mem. and Secy. Jt. Cmssn. Negro Wk., 1937—; Vice-Pres. Prisoners Aid Soc., Essex Co., N.J., 1923—; Mem. Bd. Mngrs., C.H.M., Dio. N'k., 1930—; Pres. Conf. Ch. Wkrs. Among Colored People, 1st and 2nd Provs., 1922-36; Mem. Dept. Race Relations, Fed. Coun. Chs. Chr. Amer., 1939.

PLATMAN, Robert Henry (Dal.), 4300 Colgate St., Dallas 5, Tex.—Cur. S. Mich. and All Ang. Ch., 1951.—b. Rochester, N.Y., Jan. 30, 1925; s. Henry Benjamin Platman and Edna Estella (Ostrander). H. Sch., Rochester; O. Wesl. Un., B.A., 1945; Un. Wis., 1946-47; S.W. T. S., B.D., 1950. D—May, 1950, P—Dec., 1950, Bp. Conkling. Cur. Trin. Ch., Highland Park, Ill., 1950-51.

PLATT, Donald Oliver (C.), 2 Little St. Mary's Lane, Cambridge, Eng.—Stdt. Corpus Christi Coll., 1951.—b. Everett, Wash., June 18, 1916; s. Thomas Oliver Platt and Bessie Munson (Martin). H. Sch., Everett; Bard, B.A., 1938; Berk., B.D., 1941. D—Mar., 1941, Bp. Oldham for Ol.; P—Sept., 1941, Bp. Bennett for Ol. m. Martha Caroline Luecht, Sept. 4, 1944. Cur. S. Steph. Ch., Providence, R.I., 1941-43; Chapel. U. S. N., 1943-46; Asst. S. Aug. by the Sea, Santa Monica, Cal., 1946; Loc. Ten. S. Elis. Ch., Glencoe, Ill., 1946; P-in-c. S. Mary's-by-the-Lake, Crystal Lake, Ill., 1947-51. Exam. Chapel., 1950-51.

PLATTENBURG, Stanley Wilbur (C.N.Y.), 701 No. George St., Rome, N.Y.—R. Zion Ch., 1947.—b. Toledo, O., Feb. 9, 1906; s. Walter Clifton Plattenburg and Byrdella (Shuey). H. Sch., Dayton, O.; Ken., 1924-26; Un. Dayton, B.A., 1928; Bex., B.D., 1931. D—Oct., 1930, P—May, 1932, Bp. Hobson. m. Mary Ann Smith, June 25, 1932; c. four. In-c. S. Luke's Ch., Granville, O., 1928-31; Vic. Holy Trin. Ch., Oxford, O., 1931-37; R. S. Jas. Ch., Columbus, O., 1937-44; R. Trin. Ch., Utica, N.Y., 1944-47.

PLATTS, Edward (Pa.), R.D. 2, Collegeville, Pa.—Asst. Min. S. Thos. Ch., Whitmarsh, 1941.—b. Sheffield, Eng., July 28, 1902; s. Harry Platts and Emma (Higgins). Colo. St. Coll., 1927-30; P. D. S., B.Th., 1933. D—June, 1933, Bp. Taitt for W.Neb.; P—June, 1934, Bp. H. Page. m. Florence May Morris, Oct. 18, 1934; c. two. Asst. All SS. Ch., Pontiac, Mich., 1933-34; R. S. Jude's Ch., Fenton, Mich., 1934-38; In-c. S. Hilda's Ch., River Rouge, Mich., 1938-41.

PLUMB, Robert Johnston (W.), 5012 Tilden St., N.W., Wash. 16, D.C.—R. S. Mark's Ch., 1940.—b. New Milford, Conn., May 29, 1900; s. Rev. John Fields Plumb and Annie (Goodman). Ridgefield Sch., Conn.; Trin., B.A., 1923; V. T. S., B.D., 1927. D—May, 1927, P—June, 1928, Bp. C. B. Brewster. m. Mary Barksdale Gregory, June 15, 1927; c. four. Asst. All SS. Ch. and Vic. S. Mich. Ch., Worcester, Mass., 1927-30; R. Trin. Ch., Branford, Conn., 1930-40; Chapel. U. S. N. R., 1942-45. Mem. Armed Forces Divis., Nat'l. Coun., 1951. Contrib. to mags.

PLUMLEY, J. Lawrence (P.), 432 Morewood Ave., Pittsburgh 13, Pa.—R. Ch. Ascen., 1950.—b. Wash., D.C., July 19, 1910; s. Walter Preston Plumley and Nellie Garfield (Jordan). H. Sch., Wash., D.C.; Un. Md., B.A.; Un. So., B.D., 1936. D—June, 1936, Bp. Freeman; P—July, 1937, Bp. Quin. m. Martha Franklin, Oct. 27, 1937; c. three. In-c. S. Paul's Ch., Freeport and Ch. Holy Comf., Angleton, Tex., 1936-37; Asst. to R. Trin. Ch., Houston, Tex., 1937-39; R. S. Mark's Ch., Houston, Tex., 1939-50. Dean S.W. Convoc., 1940; Secy. Exec. Bd., 1943; Mem. Bd. Mssns., 1950; Mem. Stndg. Com., 1950, 51; Secy. Houston Cler., 1938; Mem. Bd. Dir. Jeff Davis Hosp., 1940; Mem. Interracial Cmssn., 1940; Chapel. Gov. of Tex.,

1942; *Chapl. Tex. Defense Guard, 1942; Grand Chapl. Masons, Tex., 1950.*

PLUMLEY, Walter Preston, Jr. (W.N.Y.), 301 Bedford Ave., Buffalo 16, N.Y.—Exec. Asst., Dio. W.N.Y., 1952.—b. Wash., D.C., Sept. 27, 1906; s. Walter Preston Plumley and Nellie Garfield (Jordan), H. Sch., Wash., D.C.; Un. Md., B.A., V. T. S., B.D., 1932. D—May, 1932, P—Nov., 1932, Bp. Freeman, m. Dorothy Lee O'Neil, Dec. 6, 1932; c. two. Vic. S. John's Ch., Mt. Ranier, Md., 1932-38; R. S. Mary's Ch., Haddon Hgts., N.J., 1938-47; R. S. John's Ch., Buffalo, N.Y., 1947-52. *Chapl. (Lt. Col.) U. S. A., 1942-45. Lt. Col., Res. Corps., U. S. A. Exec. Coun.; Dept. Rel. Educ.; Field & Prom. Dept.*

PLUMMER, Alfred Harold (N.Y.), St. Anne's Convent, 287 Broadway, Kingston, N.Y.—*Chapl. O.S.A., 1950*—b. Durham, Eng., June 25, 1879; s. Rev. Alfred Plummer and Bertha K. (Everest), Winchester Coll., Eng.; Un. Bpp. Coll., L.S.T. D—June, 1912, P—Sept., 1912, m. Clara Vernon, June 24, 1913; c. one. R. S. Geo. Ch., Sanford, Me., 1927-37; P-in-c. S. Pet. Ch., Portland, Me., 1937-40; P-in-c. S. Jas. Ch., Ausable Forks, N.Y., 1942-47; R. Ch. Faith, Mahanoy City and All SS. Ch., Shenandoah, Pa., 1947-50. *Publ.: "A Harmony of the Four Gospels."*

PLUMMER, John Francis (C.), 6732 W. 34th St., Berwyn, Ill.—R. S. Mich. and All Ang. Ch., 1933.—b. Fairbault, Minn., July 24, 1885; s. John Disamore Plummer and Fanny (Van Osdal), Un. Minn.; Sea, B.D., 1910. D—May, 1910, P—Dec., 1910, Bp. Edsall, m. Nellie Miller Dorsey, May 16, 1942. *Cur. Ch. S. John Evang., St. Paul, 1910-11; Cur. S. Paul's Cathd., Cincinnati, 1911-12; R. S. Andr. Ch., Kokomo, Ind., 1912-23; Ch. Epiph., Chicago, 1923-33; Supt. Episc. City Mssns., Chicago, 1924-33. Sup. Dep. Gen. Conv., 1919; Dep. Gen. Conv., 1922; Dep. Prov. Syn., 1920, 21, 22, 24, 25, 26, 27, 30; Mem. Cathd. Chapt., 1948.*

PLUMMER, William Morsell, Jr. (Md.), Box 38, Prince Frederick, Md.—R. Chr. Ch., Port Republic and S. Paul's Ch., Prince Frederick, 1950.—b. Baltimore, Md., Oct. 8, 1920; s. William Morsell Plummer and Mary Isabel (Frames), Baltimore City Coll.; Loyola Coll., B.A., 1942; G. T. S., 1945. D—June, 1945, P—June, 1946, Bp. Powell, m. Dorothy Rose Kief, Oct. 12, 1946. *Asst. S. Barth. Ch., Baltimore, 1945-47; R. All SS. Ch., Baltimore, 1947-50.*

PLUVIOSE, Germain Augusto (Haiti), Gonaives, Haiti —D-in-c. Ch. Redemp., 1952.—b. Hinche, Haiti, July 31, 1926; s. Rosamulaire C. Pluviose and Rézia (Lefort), Lycee Cap-Haitien; E. T. S. of Haiti, 1951. D—Dec., 1951, P—June, 1952, Bp. Voegelé. D-in-c. Ch. Holy Innoc., Port de Paix, Haiti, 1951-52.

POINDEXTER, Early Whitten, Jr. (Mo.), 1210 Locust St., St. Louis, Mo.—*Can. Chr. Ch. Cathd., 1949*—b. Topeka, Kan., July 16, 1894; s. Early Whitten Poindester and Mollie (Hatfield), Un. Kan.; Un. Wis.; Un. So., B.A., 1925, B.D., 1927. D—Sept., 1925, P—June, 1926, Bp. Wise, m. Ariel Nichols, June 17, 1931. *Cur. Gr. Cathd., Topeka, Kan., 1926-28; R. Trin. Ch., Atchison, Kan., 1928-30; Assoc. R. S. Mich. and S. Geo. Ch., St. Louis, 1930-32; R. Ch. Holy Apos., St. Louis, 1932-43; *Chapl. (Lt. Cmndr.) U. S. N., 1943-46; *Chapl. Un. So., Tenn., 1946-49.***

POLITZER, Jerome Foute (Cal.), Box 165, Alisal Branch, Salinas, Cal.—*Vic. S. Geo. Mssn., Alisal, 1951*—b. San Francisco, Dec. 13, 1926; s. Jerome Politzer and Augusta (Foute), H. Sch., San Francisco; Stan., B.A., 1948; V. T. S., B.D., 1951. D—Aug., 1951, P—Apr., 1952, Bp. Block.

POLK, Rollin Saxe, Jr. (M.), 4 Budlong St., Hillsdale, Mich.—R. S. Pet. Ch., 1951.—b. Troy, N.Y., May 5, 1921; s. Rollin Saxe Polk and Anna Elizabeth (Crandall), H. Sch., Troy, Wash., B.A., 1943; V. T. S., 1945. D—Feb., 1945, Bp. Goodwin for A.; P—Oct., 1945, Bp. Oldham, m. Betty Jane Tolliver, July 12, 1951. *Asst. S. Paul's Ch., Albany, N.Y., 1945-47; Asst. Chr. Ch., Cincinnati, O., 1947; P-in-c. Epiph. Ch., Nelsonville and S. Paul's Ch., Logan, O., 1947-51.*

POLLANICK, Edward Bolles (Pa.), 1904 Walnut St., Phila. 3, Pa.—*Assoc. R. Ch. Holy Trin., 1951*—b. Brooklyn, N.Y., May 15, 1915; s. Edward Joseph Pollanick and Fannie (Bolles), H. Sch., Brooklyn; Ch. Army Trng. Coll., 1936; V. T. S., 1944. D—June, 1945, Bp. Larned for W.Va.; P—June, 1946, Bp. Strider, m. Dorothy McCracken, Apr. 6, 1940; c. two. Church Army, 1936-45; D-in-c. S. Andr. Ch., Mullens, W.Va., 1945-46; P-in-c. same, 1946; R. S. Paul's Ch., Weston, S. Paul's Chap., Middle Run and P-in-c. Ch. Transfig., Buckhannon and Spruce Chap., Spruce Run, W.Va., 1946-50; *Assoc. R. S. John's Ch., Charleston, W.Va., 1950-51.*

POLLARD, Irving Stanley (N.Y.), 136 E. 64th St., New York 20, N.Y.—*Asst. S. Barth. Ch., 1945*—b. Cumberland, R.I., Jan. 7, 1900; s. Alfred Ernest Pollard and Maria Emma (Taylor), H. Sch., Cumberland; R.I. Commer. Sch., Colmb.; C. C. N. Y.; Priv. Tutor.; G. T. S., 1933, S.T.B., 1938. D—June, 1933, P—May, 1934, Bp. Manning, m. Irene Alice Nicholson, June 27, 1936. *On Staff N.Y.C. Mssn., 1933-34; Sr. Asst. Chap. Intercuss., N.Y.C., 1934-37; Asst. Trin. Chap., N.Y.C., 1937-38; P-*

*in-c. S. Andr. Mssn., Williston Pk., L.I., 1937-38; Can. Cathd. Incarn., Garden City, L.I., 1940-42; *Chapl. U. S. Merchant Marine Acad., Kings Pt., L.I., 1942-45. Mem. Dept. Rel. Educ., 1941-44; Mem. Garden City Lodge F. & A.M.; Mem. Signet Chapt., R.A.M.; Mem. Empire State Soc., S.A.R.**

POLLOCK, William Dunne (Colo.), 229 Bannock St., Denver 9, Colo.—R. S. Pet. Ch., 1946.—b. Cambridge, Mass., Mar. 16, 1906; s. Andrew Long Pollock and Agnes Love (Dunne), Rindge Tech. Sch., Cambridge; Colo. St. Tchrs. Coll.; S. John's Coll., B.A. D—June, 1932, P—Dec., 1932, Bp. Howden, m. Eleanor Edith Nims, June 1, 1933; c. three. P-in-c. Las Cruces and La Mesa, N.Mex., 1932-36; R. Holy Trin. Ch., Raton, N.Mex., 1936-38; R. Nelson Par., Arrington, Va., 1938-43; *Chapl. U. S. A., 1943-46.**

POMFRET, John (N'k.), 1514 Palisade Ave., Union City, N.J.—R. S. John's Ch., 1944.—b. Preston, Lancashire, Eng., Jan. 24, 1898; s. James Pomfret and Alice (Sumner), S. Leonard's Sch., Padiham, Lancashire; Linc. Prep. Sch., Boston; Tufts, B.A., 1933; E. T. S., B.D., 1936. D—Feb., 1935, P—Mar., 1936, Bp. Sherrill, m. Edith Marsh, July 23, 1924. *Cur. Gr. Ch., Everett, Mass., 1935-36; M-in-c. All SS. Mssn., E. Lynn, Mass., 1936-37; P-in-c. S. Andr. Ch., New Kensington, Pa., 1937-44. Secy. Coun. Chr. Hosp., Jersey City, N.J., 1949.*

PONCE, Manuel Rodriguez (Cuba), Los Arabos, Cuba —b. Cienfuegos, Cuba, May 11, 1885; s. Manuel Rodriguez y Rodriguez and Juana B. Ponce. Havana Un.; Bapt. Sem., Havana, Grad. Theol., 1909. D—Jan., 1932, P—Jan., 1934, Bp. Hulse, m. Herminia Vega Valdes, Nov. 21, 1909; c. seven. In-c. Ch. La Trinidad, Los Arabos, Cuba, 1932; Ch. Santa Marta, Colon, Cuba, 1934.*

POND, Charles McHenry (Dal.), 2312 Williams Pl., Fort Worth, Tex.—P-in-c. S. Mich. Mssn. and S. Anne's Mssn., 1950.—b. San Francisco, Cal., Sept. 17, 1922; s. Charles McHenry Pond and Inez Virginia (Henderson), H. Sch., Stockton, Cal.; Coll. Pac., B.A., 1944; S.-W. T. S., B.D., 1947. D—May, 1947, P—Dec., 1947, Bp. Lewis, m. Louise Mohr Obenauf, June 26, 1948; c. one. Vic. S. Barn. Ch., Wells, Nev., 1947-48; Cur. Geth. Par., Minneapolis, Minn., 1948-50. *Chrmn. Coun. Advice, Latin-Amer. Wk., Tarrant Co., Tex., 1951.*

POND, Walter Shoemaker (C.), 4245 W. Washington Blvd., Chicago 24, Ill.—R. S. Barn. Ch., 1921.—b. Aurora, Ill.; s. Frederick L. Pond and Harriet (Pierce), Chl., B.A., 1908; W. T. S., B.D., 1911. D—June, 1911, P—Dec., 1911, Bp. Anderson, R. S. Jude's Ch., Chicago, 1911-12; R. Holy Trin. Ch., Chicago, 1911-14; S. Phil. Ch., Chicago, 1912-14; *Dean Cathd. SS. Pet. and Paul and Supt. Episc. City Mssns., Chicago, 1914; Asst. Gr. Ch., Chicago, 1918-21; Fndr. and P-in-c. Holy Innoc. Mssn., Chicago, 1928-35. Mem. Soc. Serv. Cmssn., Dio. C.; Supt. Chase House, 1907-14; Pres. Chicago W. Side Mins. Assn., 1940; Pres. Garfield Pk. Chs. Athl. League, 1939.*

PONS, Albert Erskine (La.), 1402 Johnston St., Lafayette, La.—*Chapl. Episc. Stdt. Center, University, 1951*—b. New Orleans, La., 1911; s. Albert Pons and Clara Louise (Fisher), Tulane, Un. So., B.A., 1946, B.D., 1949. D—July, 1949, P—Sept., 1950, Bp. G. M. Jones, m. Betty Jo Sheppard, June 17, 1950. *Cur. S. Mart. Ch., New Orleans, La., 1949-50.*

POOL, Harry Raymond (Conn.), 2925 Dixwell Ave., Hamden, Conn.—R. Gr. Ch., 1929.—b. Augusta, Me., Jan. 17, 1891; s. Thomas Prescott Pool and Ann Marie (Raymond), Ya. Div. Sch. Berk. D—May, 1921, P—Nov., 1923, Bp. Moulton, m. Gladys Wood, Sept. 24, 1921; c. two. P-in-c. S. Pet. Ch. and *Chapl. S. Mark's Hosp., Salt Lake City, 1922-24; P-in-c. All SS. Ch., Littleton, N.H., 1924; R. S. Mich. Ch., Brattleboro, Vt., 1927-29.**

POOLE, John Marsden (La.), 694 Hillside Ave., Norco, Cal.—*Retired, 1945*—b. Boston, Sept. 4, 1908; s. Alva Emery Poole and Ella Florence (Faulkner) Whitworth Inst., Boston; Harv., B.A., 1929; E. T. S., B.D., 1935; Rednd Un., 1940-41. D—June, 1935, Bp. Sherrill; P—Mar., 1936, Bp. Remington, m. Mildred Patricia Tomlinson, Nov. 29, 1934; c. one. Supt. Rel. Educ., S. Mark's Ch., Foxboro, Mass., 1930-34; Lay-R. Emm. Ch., Boston, 1934-35; Vic. S. Luke's Ch., Lakeview, Ore., 1935-36; Vic. Gr. Ch., Colton, Cal., 1936-45. E. and *Publ.: "Mountaineer" and "Crestforester," weekly newspapers. Author: Western short stories.*

POPE, Frederick Alexander, Jr. (Pa.), 315 St. Mary St., Eustis, Fla.—R. S. Thos. Ch., 1952.—b. Little Rock, Ark., Apr. 23, 1919; s. Frederick Alexander Pope and Lorea Gholson (Maxwell), H. Sch., Kewanee, Ill.; Un. Ill., B.S., 1941; Un. So., B.D., 1949. D—June, 1949, P—Mar., 1950, Bp. Gravatt, m. Wilma Helen Howard, Apr. 11, 1942; c. three. Asst. Trin. Ch., Edgefield, S.C., 1949; R. same, 1950; Vic. S. Luke's Ch., S. Paul's Par., Chester, Pa., 1951-52.

POPE, Frederick Arthur (N.H.), S. Andrew's Rectory, Hopkinton, N.H.—R. S. Andr. Ch., 1952.—b. Worcester, Mass., June 22, 1921; s. Frederick Konrad Pope and Edith Mary (Morris), H. Sch., Shrewsbury, Mass.; Trin., B.A.,

1947; Berk, S.T.B., 1950. D—May, 1950, P—Dec., 1950, Bp. Hall, m. Marcia Ruth Baker, June 10, 1950; c. one. Cur. Gr. Ch. Lawrence, Mass., 1950-52.

POPHAM, Charles Whitney (N.Y.), Shipyard Pl., Middle Haddam, Conn.—Retired, 1945— b. Dresden, Ger., Apr. 5, 1876. S. Steph., B.A., 1899, M.A., 1905; G. T. S., 1908. D—June, 1908, Bp. Greer; P—May, 1909, Bp. Lines. Instr. S. Steph., 1900-03, Prof. Ger. and Fr., 1903-05; R. S. Luke's Ch., Paterson, N.J., 1908-11; Chapl. (1st Lt.) U. S. A., 1918-19; R. Chr. Ch., Belleville, N.J., 1911-24; R. Gr. Ch., Rutherford, N.J., 1924-25. Exam. Chapl., 1924-42.*

PORKESS, William (N.Y.), University Apartments, 545 W. 111th St., New York, N.Y.—Actg. R. Ch. S. Matt. and S. Luke, Brooklyn, 1952— b. Grimsby, Eng., Dec. 31, 1876; s. Uriah and Eliza Jane Porkeess. Victoria Un., Eng., B.A., 1903; Un. Pitts., D.D., 1922. D—Dec., 1908, P—June, 1909, Bp. Greer. m. Helen Halstead Frost, Dec. 27, 1906; Asst. S. Andr. Ch., N.Y.C., 1908; Gr. Ch., N.Y.C., 1909; S. Paul's Ch., New Haven, Conn., 1910; S. Pet. Ch., Albany, N.Y., 1911; Asst. Calv. Ch., Pittsburgh, 1912; R. Gr. Ch., Pittsburgh, 1913-19; R. S. Steph. Ch., Wilkensburg, Pa., 1919-49; Hon. Assoc. R. S. Pet. Ch., N.Y.C., 1949-50; Actg. R. S. Barth. Ch., Brooklyn, N.Y., 1950-51. Mem. Stndg. Com., 1937—, Pres., 1943-45; Pres. Pittsburgh Min. Union, 1920; Pres. Wilkensburg Min. Union, 1923-25, 36, 37; Chrmn. Bd. Rel. Educ., 1918-21; Originator and Chrmn. Street Preaching Wk., 1913-20; Chrmn. Publ. Com., 1914-19; Mem. Trin. Cathd. Chapt., 1930; Mem. Dioc. Coun., 1929-31. Mem. Bd. Dir., Allegheny Co. Sabbath Sch. Assn., Pittsburgh, 1927-43; Mem. Domes. Dept., Natl. Coun., 1932-35; Chapl. Wilkensburg Rotary Club, 1932-49, Life Mem., 1949—; Mem. Junta Club, Pittsburgh, 1913—, Pres., 1932-33; Spec. Radio Spkr. to Eng., 1931; Dep. Gen. Conv., 1931, 37, 40, 43. Author: "Handbook for Use Among Teachers of Bible Classes"; "Studies in Camouflage"; "Tithing—A Starter on the Glorious Journey of Giving"; "Prayer and Perspective"; "Man in the Remaking"; "Daily Lenten Thoughts," in Pittsburgh Sun, 1917-26; numerous arts. in Ch. periodicals; Compiler of greatly used booklet for three-hour serv., Good Friday; Writer of: "Weekly Sayings" in Wilkensburg Gazette, 20 yrs.

PORTEOUS, Duncan Grant (Sac.), 802 Broadway, New York, N.Y.—Asst. Gr. Ch., 1951— D—Jan., 1934, P—Jan., 1935. Vic. S. Paul's Ch., Visalia, Cal., 1934-45; P.-in-c. S. Steph. Ch., Colusa, Cal., 1945-51.*

PORTER, Rt. Rev. Archie William Noel, 2600 Capitol Ave., Sacramento 16, Cal.—Bp. of Sac., 1933— b. Belary, India, Dec. 18, 1885; s. John Porter and Martha Hannah (Starling). Walthamston Tech. Inst., Eng.; Un. So. Cal., B.A., 1908, M.A., 1915; Ch. Div. Sch. Pac., 1911, D.D., 1933; G. T. S., B.D., 1914. D—May, 1911, P—Dec., 1911, Bp. J. H. Johnson. Con Bp. of Sac., May 23, 1933. m. Dorathe Hollowell, June 12, 1912; c. four. R. S. Jas. Ch., Los Angeles, 1911-17; R. Trin. Ch., San Jose, Cal., 1918-25; Archd., Dio. Cal., 1925-33. Form. Dean Convoc. San Jose; Mem. Coun., Dio. Cal.; Dep. Gen. Conv., 1928, 31; Mem. "The Seventy," Natl. Preaching Mssns.; Mem. Kappa Alpha (Southern). Author: "The Bible in the Prayer Book"; "Carry Your Corner"; "The Inside Inn," and other sermons; "Tahoe Talks," 1939, 45, 51.

PORTER, Cedric Starling (Sac.), 226 Nevada St., Nevada City, Cal.—R. Trin. Ch., 1941— b. Los Angeles, Nov. 5, 1914; s. Rt. Rev. Noel Porter and Doratne (Hallowell). Stan., B.A., 1937. D—June, 1942, P—May, 1943, Bp. Porter. m. Katherine Doris Hanes, July 4, 1938; c. three. Ed.: "The Sacramento Missionary."*

PORTER, Harry Boone, Jr. (Ky.), Worcester College, Oxford, Eng.—Grad. Stdt., 1952— b. Louisville, Ky., Jan. 10, 1923; s. Harry Boone Porter and Charlotte (Wiseman). St. Paul's Sch., N.H.; Ya., B.A., 1947; Berk., S.T.B., 1950; G. T. S., S.T.M., 1952. D—Apr., 1950, P—Apr., 1952, Bp. Clingman. m. Violet Monser, June 28, 1947; c. two. Fell. and Tutor, G.T.S., 1950-52.

PORTER, James Adolphus (Dal.), 2747 Searcy Dr., Dallas, Tex.—P-in-c. Gr. Ch., 1952— b. Portland, Ore., Aug. 21, 1908; s. George Maurice Porter and Dolores Jane (Kessler). H. Sch., Houston Hgts.; Un. Houston, B.S., 1940; G. T. S., 1944. D—Apr., 1944, P—Nov., 1944, Bp. DeWolfe. m. Dorothy Blanche Reed, Sept. 3, 1935; c. one. Vic. Chr. Chap., Brooklyn, N.Y., 1942-44; R. Chr. Ch., Sag Harbor, P-in-c. S. Ann's Ch., Bridgehampton and S. Jas. Chap., Noyac, L.I., 1944-49; R. S. Luke's Ch., Chatham and S. Mark's Ch., Philmont, N.Y., 1949-52.

PORTER, John Francis (M.), St. Peter's Rectory, Monroe, Conn.—P-in-c. S. Pet. Ch., 1951— b. Columbus, O., Aug. 25, 1920; s. Rev. Reuben Boring Porter and Lenore (Emme). H. Sch., Chicago; Chi., B.A., 1942; U. T. S.; E. T. S., B.D., 1945. D—Apr., 1945, P—Nov., 1945, Bp. Heron. m. Nelle B. Deselms, Feb. 14, 1944; c. three. Asst. Chr. Ch., Cambridge, Mass., 1945-47; P-in-c. S. Gabr. Mssn., Detroit, Mich., 1947-51; Episc. Chapl. Wayne Un., Mich., 1949-51.

PORTER, John Leach (S.H.B.)—D—May, 1891, P—1892, Bp. Grafton. Prof. Villanova Coll., Villanova, Pa.*

PORTER, Livingstone (Ariz.), P. O. Box 167, Capitola, Cal.—Research Assoc. Slavic, Un. Cal., 1948— b. Prague, Bohemia, Oct. 6, 1894; s. Rev. John S. Porter and Elizabeth Lucretia (Colver). Kimball Union Acad., Meriden, N.H.; Harv., B.A., 1916; Un. Cal., Ph.D., 1930; G. T. S., spec. stdt., 1937-38. D—Feb., 1937, Bp. Stevens; P—June, 1938, Bp. W. Mitchell. m. Florence Fuller Swan, Oct. 23, 1918; c. four. Instr. Hist., N.Y.U., 1923-24; Prof. Hist., Whitman Coll., 1924-26; Lectr. Hist., Ch. Div. Sch. Pac. and Un. Cal., 1926-27; Asst. Prof. Hist., Un. Ill., 1928-29; Prof. Amer. Hist., Un. Prague, 1930-32; Suprv. Americanization Cal. St. Dept. Educ., 1934-37; Vic. S. Thos. Ch., Clarkdale, Ariz., 1938-40; P-in-c. Chr. Ch., Jerome, Ariz., 1940; Vic. Ch. S. John Bapt., Capitola, Cal., 1940-42; Asst. Prof. Hist., San Diego St. Coll., 1942-43; Prof. Hist., Syr., 1943-44; Historian, Sacramento Air Tech. Serv. Command, 1944-46; Lectr. Hist., Stan., 1946-47; Sr. Research Fell. Slavic, Rockefeller Fndt. and Lectr. in Slavic, Un. Cal., 1947-48; Visiting Asst. Prof. Hist., Un. Tex., 1949-50; P-in-c. Ch. Epiph., Burnet, Tex., 1949-50. Publ.: "Effect of the World War on European Boyhood" in the Student World, 1921; "The University of Prague in the Middle Ages," 1930; "Slovakia," 1931; "History of the Sacramento Air Technical Service Command," 1946; "The Use of the Word 'episkopos' in Pre-Christian Times," in Angl. Theol. Review, 1938; many other periodical arts.; "History and Literature of Lusitan Sorbs," 1949; "Czech Historiography," 1949.

PORTER, Phil (S.O.), Res., 73 E. Dixon Ave., Dayton 9; Off., 20 W. 1st St., Dayton 2, O.—R. Chr. Ch., 1921— b. Warren, O., Nov. 29, 1887; s. William Berry Porter and Lucy Marion (Sealy). H. Sch., Cleveland; Ken., B.A., 1912, D.D., 1929; Bex., 1914. D—June, 1914, P—June, 1915, Bp. W. A. Leonard. m. Helen Ruth Howell, Oct. 19, 1915; c. two. Cur. Gr. Ch., Cleveland, 1914; Vic. S. Mary's Ch., Cleveland, 1914-16; R. same, 1916-20; Asst. Min. Chr. Ch., Dayton, O., 1920. Mem. Bp. and Chapt., 1925-48; Bp.'s Crusade, 1927; Dep. Gen. Conv., 1931, 40, 49; Secy. Stndg. Com., 1931-33, Pres., 1940—; Trust. Miami Valley Hosp., 1922—; Trust. Ken., 1933—.

PORTER, Phil, Jr. (S.O.), 64 University Ter., Athens, O.—M-in-c. Ch. Gd. Shpd., 1949— b. Cleveland, O., Mar. 19, 1918; s. Rev. Phil Porter and Helen Ruth (Howell). H. Sch., Dayton, O.; Ken., B.A., 1940; E. T. S., B.D., 1947. D—June, 1947, P—Jan., 1948, Bp. Hobson. m. Joan Peabody, Sept. 25, 1943; c. four. Assoc. S. Steph. Ch., Columbus, O., 1947-49.

PORTER, Robert Hill (N.H.), 18 Hewlett St., Waterbury, Conn.—R. All Souls' Ch., 1952— b. Springfield, Mass., Jan. 4, 1922; s. Palmer Matthew Dick and Helen Devoc (Hill). H. Sch., Springfield, Mass.; W. & M.; Un. Rich.; Dart., B.A.; U. T. S., B.D., 1948. D—Oct., 1948, P—Apr., 1949, Bp. Hall. Vic. S. Luke's Ch., Woodsville and Ch. Epiph., Lisbon, N.H., 1948-52.

PORTEUS, Chester Alexander (Ma.), 17 Elm St., Quincy, Mass.—R. Chr. Ch., 1944— b. Malden, Mass., Mar. 7, 1906; s. James Porteus and Jane (Marshall). H. Sch., Malden; Boston Un., B.S., 1926; E. T. S., B.D., 1929. D—Dec., 1928, Bp. Slatery; P—Apr., 1930, Bp. Larned. m. Anna M. Ramsey, June 14, 1929; c. three. M-in-c. S. Luke's Ch., Malden, Mass.; Cur. Ch. Holy Trin., S. Jas. Par., N.Y.C., 1929-31; R. Ch. Gd. Shpd., N.Y.C., 1931-32; R. S. Mark's Ch., Dorchester, Boston, 1933-36; R. S. Paul's Ch., Natick and S. Paul's Ch., Hopkinton, Mass., 1936-44.*

PORTEUS, Morgan (Conn.), Main St., Cheshire, Conn.—R. S. Pet. Ch., 1944— b. Hartford, Conn., Aug. 10, 1917; s. Robert William Porteus and Ruth (Morgan). H. Sch., Windsor, Conn.; Bates, B.A., 1941; E. T. S., B.D., 1943. D—Sept., 1943, P—June, 1944, Bp. Budlong. m. Martha Adelaide Walsh, Oct. 21, 1944; c. two. Cur. Trin. Ch., Torrington, Conn., 1943-44.

POST, Harry Grant (Spok.), New Milford, Conn.— b. Oconto, Wis., May 25, 1899; s. Charles Dwight Post and Harriet (Johnston). Un. Wis., 2 yrs.; Un. Wash., B.A., M.A. D—Sept., 1928, P—Mar., 1929, Bp. Cross. m. Mary Brinker, July 1, 1924; c. three. In-c. S. Dav. Mssn., Spokane, Wash., 1928; R. S. Paul's Ch., Cheney, Wash., 1929-37; R. Holy Trin. Ch., Wallace, Ida., 1935-39; R. S. Jas. Ch., Lewistown, Mont., 1939-40.*

POST, Henry Attwell (U.), 1027 23rd Ave., No., Seattle 2, Wash.— b. New York City, Oct. 23, 1888; s. Arthur M. Post and Mary J. (Attwell). H. Sch., Hoboken, N.J.; Hob., B.A. (c.l.); Colmb.; G. T. S., 1915; Un. Wash. D—May, 1915, P—May, 1916, Bp. Lines. m. Edith M. Workman, 1916; c. four. Cur. S. John's Ch., Clifton, S.I., N.Y., 1915-16; R. S. John's Ch., So. Williamsport, Pa., 1916-17; S. Andr. Ch., Harrisburg, Pa., 1917-20; S. Paul's Ch., Elko, Nev., 1920-21; Archd. North. Archdny., Dio. Har. and Chr. Ch., Coudersport, Pa., 1921-26; R. Emm. Ch., Corry, Pa., 1926-28; S. Thos. Ch., Barnesboro, Pa., 1928-31; Dean S. Mark's Cathd., Salt Lake City, 1931-35; Loc. Ten. Trin. Ch., Seattle, Wash., 1935; S. Phil. Ch., Seattle, Wash., 1937-39; S. Paul's Ch., Port Townsend, Wash., 1939-41.*

POST, John Jay (W.N.Y.), 96 Jewett Pkwy., Buffalo, N.Y.—R. Ch. Gd. Shpd., 1949—, b. Colborne, Ont., May 18, 1907; s. Charles A. Post and Julia M. (Mahoney). H. Sch., Colborne; Shaw's Bus. Coll., Toronto; Berk., 1941. D—June, 1941, P—May, 1942, Bp. Davis. m. Margaret D. Glenn, Dec. 4, 1944. Cur. S. Steph. Ch., Olean, N.Y., 1941-43; R. S. Mary's Ch.-on-the-Hill, Buffalo, N.Y., 1943-49; Chapt. Un. Buffalo, 1944-47.

POST, Norman Macgregor (N.J.), 140 So. Finley Ave., Basking Ridge, N.J.—R. S. Mark's Ch., 1949—, b. Wellington, Ont., July 26, 1911; s. Harry Hobson Post and Angela Mable (Jones). Jarvis Collgt. Inst.; Nash, 1935. D—Aug., 1934, P—Aug., 1935, Bp. Smith. m. Jane Coulter, May 1, 1944; c. two. Serv. in Can., 1935-44; R. S. Mary's Ch., Williamsport and Ch. Our Sav., Montoursville, Pa., 1944-49.

POST, Winfield Edgar (Neb.), 1021 No. Kansas Ave., Hastings, Neb.—Dean S. Mark's Pro-Cathd., 1945—, b. Peekskill, N.Y., Sept. 19, 1913; s. Winfield Post and Anna (Jewell). H. Sch., Peekskill; Carroll Coll., B.A., 1943; Nash, B.D., 1943. D—Jan., 1942, P—Oct., 1942, Bp. Ivins. m. Benita Mae Bowers, Jan. 10, 1944; c. two. R. Chr. Ch., Delavan, Wis., 1942-45.

POTTENGER, William Albert, Jr. (Ariz.), 308 First St., Holbrook, Ariz.—Vic. S. Geo. Ch., 1952—, b. Chicago, Ill., June 7, 1924; s. William Albert Pottenger and Martha Cobb (Livingston). H. Sch., Chicago; Ill. Inst. Tech.; Un. Ariz.; Ch. Div. Sch. Pac., 1952. D—June, 1952, Bp. Kinsolving. m. Beverly Ann Spies, June 11, 1949; c. two.

POTTER, Alvin Brooks (Del.), P.O. Box 81, Stanton, Del.—R. S. Jas. Par., Stanton, 1945—; Chapt. New Castle Co. Wk. House, Wilmington, 1946—, b. Middletown, O., June 12, 1889; s. Samuel M. Potter and Josephine (Brooks). D—May, 1934, Bp. Helfenstein; P—Dec., 1934, Bp. Cross. m. Gladys Boes, Dec. 23, 1926. Can. S. John's Cathd., Spokane, Wash., 1934-37; R. Gr. Ch., Ellensburg, Wash., 1937-45; P-in-c. S. Barn. Ch., Marshallton, Del., 1945-50.

POTTER, George Lawrence (L.A.), St. Mary's Church, Lompoc, Cal.—Vic. S. Mary's Ch., 1946—, b. Canton, O., Oct. 10, 1895; s. Chester Delos Potter and Jeanne (Oldfield). Pub. Sch.; Ch. Div. Sch. Pac., 1938. D—July, 1938, Bp. Bartlett; P—Mar., 1939, Bp. W. Mitchell. m. Elois Pearson, July 9, 1921; c. two. Min. Ch. Redeem., Salmon, Ida., 1938; Vic. S. Paul's Ch., Tombstone, Ariz., 1939; Vic. S. Mark's Ch., Mesa, Ariz., 1939-40; Vic. S. Mark's Ch., Hood River, Ore., 1940-44; Vic. S. Paul's Ch., Winslow, Ariz., 1944-46. Lt. Inf., Reg. Army, 1917-29.*

POTTER, Russell Ellis (N.J.), 739 Seminary Ave., Rahway, N.J.—R. Ch. Holy Comf., 1939—, b. Woodbridge, N.J., Sept. 4, 1898; s. Samuel E. Potter and Minnie (Flood). H. Sch., Woodbridge; DuBose Meml. Ch. Trng. Sch. D—Aug., 1934, P—Feb., 1935, Bp. Ingley. m. Elizabeth Helms, Dec. 31, 1937. In-c. S. Paul's Mssn., Fort Morgan, Colo., 1934-35; Gen. Mssy. Florence, Colo., 1935-39.

POTTER, William James (C.N.Y.), 18 Church St., Moravia, N.Y.—R. S. Matt. Ch., Moravia and P-in-c. S. Ambr. Ch., Groton, 1951—, b. Drumbulkin, Irvinestown, No. Ire., Feb. 2, 1908; s. James Potter and Sydney (McDonagh). Coolaness Natl. Sch., No. Ire.; N. Y. U., B.A., 1948; G. T. S. D—June, 1949, Bp. Gilbert; P—Dec., 1949, Bp. Peabody. Cur. S. Pet. Ch., Auburn, N.Y., 1949-51.

POTTLE, Vincent Fowler (Pa.), 4205 Spruce St., Phila. 4, Pa.—Prof. Greek N. Test., P. D. S., 1946—; Vice-Dean, 1948—, b. Farmington, Me., July 3, 1891; s. Almer Warren Pottle and Florence Louise (Fowler). H. Sch., Farmington; Boston Un., B.A., 1913; G. T. S., 1921, S.T.D., 1950; P. D. S., B.Th., 1936, M.Th., 1937. D—June, 1921, P—Dec., 1921, Bp. B. Brewster. Asst. S. Luke's Cathd., Portland, Me., 1921-22; Cur. S. Mark's Ch., Phila., 1922-27; R. S. Geo. Ch., Phila., 1927-34; Vic. S. Mary's Chap., S. Mark's Par., Phila., 1934-43; Instr., P. D. S., 1935-36, 1938, 1940-43, Tutor and Asst. Prof. Greek N. Test., 1943-46.

POTTS, David MacKenzie (W.M.), Box 15 Newaygo, Mich.—Vic. S. Mark's Mssn., 1951—, b. Lansing, Mich., May 20, 1922; s. Rev. Albert Edward Potts and Ann (Clowry). H. Sch., Grand Rapids, Mich.; N.W., B.S., 1948; Berk., 1948-51. D—Dec., 1951, P—July, 1952, Bp. Whittemore. m. Elizabeth Anne Krysher, Mar. 24, 1947; c. two.

POTTS, Jerrald Cleveland (A.), Hoosick Falls, N.Y.—R. S. Mark's Ch., 1931—, b. Cobourg, Ont., Mar. 24, 1885; s. George Jerrald Potts and Agnes (Stewart). Collgt. Sch., Victoria, B.C.; Trin. Coll., Un. Tor., B.A., 1905, M.A., 1908, B.D., 1920. D—1908, P—1909, Bp. of Niagara. m. Marguerite C. Jones, 1917. P-in-c. Ch. Gd. Shpd., Hamburg and S. Thos. Ch., Vernon, N.J., 1920-24; R. Ch. Holy Cross, Jersey City, N.J., 1924; R. Chr. Ch., Coxackie, N.Y., 1927-31. Exam. Chapt., 1938.

POUND, James Presley (Dal.), Box 268, Gainesville, Tex.—R. S. Paul's Ch., 1951—, b. Purdin, Mo., Mar. 31, 1895; s. Presley Brackenridge Pound and Adella Alice (Cassidy). H. Sch., Purdin; Culver-Stockton, B.A., 1928.

D—Oct., 1932, P—Apr., 1933, Bp. Scarlett. m. Nita D'Ette Miller, Aug. 5, 1915; c. one. R. S. Jas. Ch., Macon, Mo., 1932-47; R. S. Jas. Ch., Del Rio, Tex., 1947-49; R. S. Pet. Ch., Kerrville, Tex., 1949-51. Dep. Gen. Conv., 1946; Mem. Dept. Rel. Educ., 1947-48; Mem. Dioc. Coun., 1936-47. Ed.: "Voices of the Age," in Harpers, 1929; Ed.: "The Episcopal Witness," Dio. Mo.

POWELL, William Armstrong (Pa.), 1323 Rutland Lane, Wynnewood, Pa.—M-in-c. Atonc. Ch., 1946—, b. Morristown, Tenn., Mar. 6, 1896; s. Samuel Franklin Powell and Alice Ransom (Armstrong). Maryville Prep. Sch.; Maryville Coll., B.A., 1916; Pr., M.A., 1924, Th.B., 1926; Edinburgh Un., Grad. stdy., 1937-38. D—Mar., 1946, P—Dec., 1946, Bp. Hart. m. Elizabeth Brown, Oct. 16, 1923; c. two. Lt. Inf., U. S. A., 1917-19.*

POWELL, Bruce Taylor (S.F.), 313 Dakin St., Kissimmee, Fla.—Vic. S. John's Ch., Kissimmee, Ch. S. Luke and S. Pet., St. Cloud and Holy Spirit Ch., Apopka, 1950—, b. Kansas City, Mo., Nov. 27, 1923; s. Paul R. Powell and Dorothy May (Taylor). H. Sch., Kansas City; Johns Hop., B.A., 1947; G. T. S., 1950. D—June, 1950, P—Feb., 1951, Bp. Loutitt. m. Mary Frances Brickman, May 16, 1945.

POWELL, John Lynn (L.A.), 2812 Foss Ave., Arcadia, Cal.—Cur. S. Edm. Ch., San Marino, 1951—, b. Wichita, Kan., May 9, 1923; s. Rev. Roxie T. Powell and Minnie Temple (Kerr). H. Sch., Liberal, Kan.; Duke, B.A., 1944; Ya. Div. Sch., B.D., 1947. D—June, 1951, Feb., 1952, Bp. Bloy. m. Shirley Ann Stewart, June 17, 1948; c. two. Form. Min. Method. Ch. Dir. Chr. Educ., St. Edm. Ch., San Marino, Cal., 1949-51.

POWELL, Rt. Rev. Noble Cilley, 3601 No. Charles St., Baltimore 18, Md.—Bp. of Md., 1943—, b. Lowndesboro, Ala., Oct. 27, 1891; s. Benjamin Shelley Powell and Mary Irving (Whitman). H. Sch.; Ala. Poly. Inst.; Un. Va.; V. T. S., B.D., 1920, D.D., 1930; Un. So., D.D., 1942. D—June, 1920, P—Jan., 1921, Bp. W. C. Brown. Con. Bp. Coadj. of Md., Oct. 17, 1941. m. Mary Wilkins Rustin, Apr. 21, 1924; c. two. R. S. Paul's Meml. Ch., Un. Va., Charlottesville, Va., 1920-31; R. Emm. Ch., Baltimore, 1931-37; Dean Wash. Cathd. and Warden Coll. Prchrs., Wash., D.C., 1937-41; Bp. Coadj. Dio. Md., 1941-43. Trust. C.P.F., 1941—; Dep. Gen. Conv., 1934, 40.

POWELL, Stanley Anthony, Jr. (Pa.), The Rectory, Eddington, Pa.—M-in-c. Chr. Ch., Eddington and S. Paul's Ch., Edgely, 1949—, b. West Chester, Pa., Jan. 6, 1922; s. Stanley Anthony Powell and Anne Matlack (Bishop). H. Sch., Lower Merion; Un. Va., B.A., 1943; V. T. S., B.D., 1949. D—May, 1949, P—Nov., 1949, Bp. Hart. Instr. Sch. Pub. Speaking and Actg. Dir. Speech Clinic, Un. Va., 1942-43; Off. U. S. N., 1943-46.

POWELL, William Harry (N.D.), 618 1st Ave., E. Williston, N.D.—Vic. S. Pet. Ch., 1945—, b. Kent, Eng., Oct. 7, 1894; s. William Powell and Anne (Ottaway). Marden, Kent; Kings Coll., London; Kings Coll. Theol. Sch. D—May, 1931, P—June, 1933, Bp. of Brandon. m. Ellen C. Clements, Sept. 7, 1917; c. four. Serv. in Can., 1929-45.

POWELL, William Hinckley (Spok.), 12817 E. Broadway, Opportunity, Wash.—Vic. All SS. Ch. of the Valley, Spokane Valley, 1951—, b. Spokane, Wash., Mar. 1, 1922; s. Edward Bruce Powell and Ruth Ealand (Hinckley). H. Sch., Spokane; Gonzaga Un., B.A., 1948; Nash, B.D., 1951. D—Sept., 1950, P—July, 1951, Bp. Cross. Cur. S. Matt. Ch., Kenosha, Wis., 1950-51.

POWELL, Rt. Rev. Winslow Robert Chilton, Off. Box 1098; Res., 424 N.W. 18th St., Oklahoma City, Okla.—Bp. Coadj. of Okla., 1951—, b. Devils Lake, N.D., Mar. 12, 1911; s. Albert Morell Powell and Elsie Maria (Moers). H. Sch., Devils Lake; Carl., B.A., 1934; S.-W. T. S., B.D., 1938. D—Apr., 1938, P—Nov., 1938, Bp. Atwill; Con. Bp. Coadj. of Okla., Nov. 2, 1951. m. Elizabeth Lamont, June 14, 1941; c. two. D-in-c. S. Jas. Ch., Grafton, S. Pet. Ch., Park River, S. Luke's Ch., Washville and Ch. Redeem., Bathgate, N.D., 1938; P-in-c. same, 1938-41; Asst. Geth. Ch. and Chapt. S. Barn. Hosp., Minneapolis, 1941-43; Dean Trin. Cathd. Omaha, Nebr., 1943-51. Mem. Cathd. Chapt., 1943-51; Pres. Stndg. Com., 1948-51; Exec. Com. Bd. Clarkson Hosp., 1943-51; Chrmn. Nom. Com. Prov. VI, 1950.

POWERS, Henry (S.C.), 350 Sumter St., Charleston, S.C.—R. S. Pet. Ch., 1951—, b. Baltimore, Oct. 20, 1915; s. Rev. Hugh White Sheffey Powers and Eliza Delano (Longnecker). S. Jas. Sch., Md.; Un. Va., B.A., 1939; V. T. S., B.D., 1942. D—June, 1942, P—June, 1943, Bp. Helfenstein. m. Phoebe Jenkins Longfellow, June 7, 1943; c. two. Asst. All SS. Par., Frederick, Md., 1942-44; R. S. Marg. Ch., Westminster Par., Annapolis, Md., 1944-46; R. S. Helena's Ch., Beaufort, S.C., 1946-51.

POWERS, Hugh White Sheffey (Md.), 8412 Greenway Rd., Towson, Md.—R. Emerit. Ch. Holy Nativ., 1950—, b. Staunton, Va., Jan. 27, 1880; s. William H. H. Powers and Louise (Sheffey). Johns Hop., 1898-1900; V. T. S., 1905. D—June, 1905, P—June, 1906, Bp. Paret. m. (1) Eliza D. Longnecker (dec.), June 20, 1906; (2) Helen Scribner Miller, May 4, 1936; c. three. Jessup, Md., 1904-06;

Lonaconing, Md., 1906; Highland, Md., 1906-11; M-in-c. Ch. Holy Natv., Baltimore, 1911-20; R. same, 1920-50. M-in-c. Chap. Holy Evang., Baltimore, 1917-23.

POWLES, Paul Lamkin (W.Va.), Box 29, River Rd., Richmond 26, Va.—b. Hagerstown, Md., Oct. 26, 1894; s. Harry King Powles and Genevieve Middleton (Lamkin). S. John's Col.; W. Md. Coll. B.A., 1916, M.A., 1924, D.D., 1935; V. T. S., B.D., 1919; G. T. S., Post-grad. wk., 1929-30. D—Nov., 1918, P—June, 1919, Bp. Murray, m. Victoria Rhodes, June 30, 1925, R. Ascen. Ch., Westminster, Md., 1919; Asst. Chr. Ch., Baltimore, 1920; Vic. Holy Comf. Mem. Ch., Baltimore, 1920-21; R. S. Geo. Ch., Clarendon, Va., 1921-28; Supply Wk., N.Y., 1929-31; R. Trin. Ch., Martinsburg, W.Va., 1931-43, Pres. Stndg. Com., 1935-43; Chrmn. Dept. Prom. and Publ., 1939-41.

POYNOR, Wilmer Smith (S.C.), 658 So. Coit St., Florence, S.C.—Retired, 1950—b. Eutaw, Ala., Apr. 1, 1877; s. Digges Poyner and Mary E. (Jones). Un. So. B.A., 1905, B.D., 1907, D—Dec., 1907, P—Feb., 1909, Bp. C. M. Beckwith, m. (1) Delia Francis Bouchele (dec.), June 9, 1909; c. one; (2) Mamie Squier, Nov. 4, 1914; c. three. Mssn. Wk. Ala., 1907-09; City Mssy., Columbia, S.C., 1909-15; R. S. Andr. Ch., Birmingham, Ala., 1916-18; R. S. John's Ch., Florence, S.C., 1918-46; M-in-c. Chr. Ch., Mullins, S.C., 1947-50. Dep. Gen. Conv., sev. times; Mem. Stndg. Com.; Mem. Exec. Conv.; Mem. Bd. Trust., S. Mary's Sch., Raleigh, N.C.; Mem. Bd. Trust., Ch. Home Orphanage; Rotarian; Mason.

PRÆD, Henry Townsend (Cal.), 234 Oakes Blvd., San Leandro, Cal.—R. All SS. Ch., 1946—b. Lead, S.D., June 22, 1904; s. Thomas James Præd and Eliza (Jenkins). H. Sch., Lead; Yankton Coll.; Sea, B.D., 1933. D—Aug., 1932, P—Nov., 1933, Bp. W. B. Roberts, m. Bernice Senn, Nov. 6, 1926; c. one, Vic. Gr. Ch., Madison, Trin. Ch., Howard, Ch. Redeem., Flandreau, and Ch. Living Waters, Dell Rapids, S.D., 1934-39; R. Trin. Ch., Pierre and Vic. S. Pet. Ch., Ft. Pierre, S.D., 1939-41; Chapl. U. S. A., 1941-46.

PRATT, Cuthbert (C.), 1235 Astor St., Chicago 10, Ill.—R. S. Chr. Ch., 1950—b. Banbury, Oxfordshire, Eng., May 28, 1916; s. Christopher Pratt and Edith Mary (Batchelar). Banbury Co. Sch.; H. Sch., Lyndhurst, N.J.; Laf., B.A., 1937; Harv. Div. Sch., 1937-39; N. Y. U.; G. T. S.; Mass. Gen. Hosp. (Dept. Clinical Theol.); Br.; Chi. E. T. S., B.D., 1940; M. McCormick Sem.; Chi. Div. Sch., D—June, 1940, Bp. Sherrill; P—Dec., 1940, Bp. Ludlow for Ma. m. Ethel Jeanette Lang, Sept. 21, 1940, Lay-R. and D-in-c. S. John's Ch., Lawrence, Mass., 1938-40; Cur. S. Ann's Ch., Brooklyn, N.Y., 1940-42; Asst. to Chapl. Ch. Char. Fndt., Brooklyn, N.Y., 1942; R. S. John's Ch., Fall River, Mass., 1942-45; Asst. Min. S. Chr. Ch., Chicago, 1945-50. Bd. Mem. Cath. Shelter, Chicago; Bd. Mem. C.M.H.; Mem. Am. Ch. History Soc. and Ang. Orthodox Fellowship and Ch. Historical Soc.; Boy Scout Chapl., 1948—; Chi. Chapl., Toc. H., 1948—, Co-Editor w. A. Archamandrite, "Bishop Varnava"; Excerpts from sermons, Fall River Herald News.

PRATT, George Foster (Ol.), Box 842, Abbotsford, B. C., Can.—Vic. San Juan Islands Mssn. and Emm. Ch., Eastsound, Wash., 1950—b. Middlesborough, Yorkshire, Eng., Aug. 11, 1899; s. George Foster Pratt and Annie Maria (McLean). Angl. Theol. Coll., Un. B. C., Can., L.Th., 1926, D—May, 1926, P—Aug., 1927, Bp. of Athabasca, Can. m. Emily Christine Greaves, June 29, 1927. Serv. in Can., 1926-30; R. S. Steph. Ch., Baker, Ore., 1930-35; R. Trin. Ch., Hoquiam, Wash., 1935-39; R. S. John's Ch., Stockton, Cal., 1939-50. Mem. Dioc. Coun.—; Exec. Coun.; Dean Camp Sierra; Dir. Young People's Wk., San J.; Mem. Coun. Adv. and Chrmn. Evang., San J. Mng. Ed.; "The Oregon Trail Churchman," 1935.

PRATT, George Lyon (L.A.), 4976 W. Adams Blvd., Los Angeles 16, Cal.—R. Ch. Adv., 1947—b. Yonkers, N.Y., May 5, 1917; s. Eugene De Beaucharnais Pratt and Camilla Agnes (Lyon). H. Sch., Syracuse, N.Y.; Hob.; Syr.; Un. So. Cal., B.A., 1939; E. T. S., B.D., 1942. D—Apr., 1942, Bp. Coley; P—Oct., 1942, Bp. Stevens, m. Margaret Louise Duff, June 13, 1942; c. three. Cur. All SS. Ch., Pasadena, Cal., 1942-44; Vic. Ch. S. Mary-the-Virg., Los Angeles, 1944-46; Vic. Ch. Adv., Los Angeles, Cal., 1946-47. Mstr. Ceremonies, Dio. L.A., 1948.

PRATT, Julius Augustus, Jr. (Tenn.), Sewance, Tenn.—R. Otey Meml. Par., 1949—b. New Orleans, July 3, 1909; s. Julius Augustus Pratt and Margaret Anne (Coe). H. Sch., New Orleans; La. St. Un., B.A., 1932; Un. So., B.D., 1935. D—Sept., 1934, P—July, 1935, Bp. J. C. Morris, m. Helen Louise Anderson, June 16, 1936; c. one. Chapl. U. S. A., 1942-45; R. Trin. Par., Crowley and P-in-c. S. Luke's Ch., Jennings, La., 1935-47; R. Gr. Ch., Whiteville, N.C., 1947-49. Author: "An Outline History of the Anglican Branch of the One, Holy, Catholic and Apostolic Church"; "Outline of the Christian Church: History, Scriptures, Creeds, Sacraments and Polity."

PRATT, Schuyler (Cal.), 720 Monterey St., Hollister, Cal.—R. S. Luke's Ch., 1948—b. Albany, N.Y., Nov. 12, 1891; s. Louis W. Pratt and Geraldine F. (Schuyler). Wms., B.A. (c.l.), 1913; Ya., B.D. (m.c.l.), 1917; Ch.

Div. Sch. Pac., M.A., 1936. D—Dec., 1917, Bp. Keator; P—Aug., 1919, Bp. W. F. Nichols for Ol. m. Mabel C. Greene, July, 1920. Sgt. Maj., Inf., A. E. F., 1917-19. R. All SS. Ch., San Francisco, 1919-26; Instr. Ch. Hist. and Greek, Ch. Div. Sch. Pac., 1923-26; Prof. same and Rgrstr., 1931-35; Dean S. F. Vac. Bible Sch., Normal, 1923-26; Mssy. S. Mark's Ch., Hood River, Ore., 1926-31; Vic. and R. S. Pet. Ch., Redwood City, Cal., 1935-44; R. Ch. Our Sav. Mill Valley, Cal., 1944-48. Mem. Exec. Coun., 1926-31; Chrmn. Dept. Rel. Educ., 1926-31; Exam. Chapl., 1926-31; Chrmn., 1928-31; Dep. Prov. Syn., 1928, 29; Mem. Natl. Conf. Rel. Educ. Ldrs., 1926-28; Chrmn. Cmssn. on Isolated, 1928, all Dist. E.O.; Exam. Chapl., 1936-46; Dept. Rel. Educ., 1936-40, 1944-50; Chrmn. Child. Cmssn., 1937-40; Dept. Chr. Soc. Serv., 1944-45; Prov. Exam. Chapl., 1946—, Phi Beta Kappa, Delta Sigma Rho. Author: "Religious Education," Ore. Tr. Chrmn., 1926-31; "The Spirit of 1927"—"of 1928," Ore. Legionnaire, 1927-28; "The Religious Education of the Isolated," Findings, 1928; "Vocabulary Test, the Book of Common Prayer," 1931.

PRENDERGAST, George H. (Ariz.), P.O. Box 558, Tombstone, Ariz.—b. Hancock, Ia., Apr. 6, 1898; s. James Prendergast and Letitia (McClung). H. Sch., Hancock; Simpson Coll., Un. Colo., B.A., 1923; V. T. S., B.D., 1937. D—May, 1936, Bp. Stires for Ariz.; P—Dec., 1937, Bp. W. Mitchell, m. Jane Tucker, May 24, 1940. S. John's Ch., Bisbee, Ariz., 1937; Ch. Epiph., Flagstaff, Ariz., 1937-40; Vic. Calv. Ch., Golden, Colo., 1940-42; R. S. Thos. Ch., Denver, 1942-45; R. S. Andr. Ch., Aberdeen and S. John's Ch., South Bend, Wash., 1945-47; Loc. Ten. S. Paul's Ch., Kekaha, Kauai, T.H., 1947-48.*

PRENTISS, Henry Moeller (Pa.), Valley Forge Military Academy, Wayne, Pa.—D—Apr., 1952, Bp. Armstrong.*

PRESEY, Ernest Albert (Me.), 56 Kenilworth St., Portland 5, Me.—Retired, 1933—b. Brighton, Eng., Feb. 15, 1864; s. James William Presey and Frances (Cerry). Trin. B.A., 1892; E. T. S. B.D., 1895. D—June, 1893—June, 1894, Bp. Davies, m. Annie Maudie Claire Palmer (dec.), Jan. 7, 1896; c. one, R. S. Paul's Ch., Providence, R.I., 1895-96; Mssy. Div. Ind., 1896-97; R. Geth. Ch., Marion, Ind., 1897-99; R. Trin. Ch., Portland, Me., 1899-1933; Hon. Can. S. Luke's Cathd., Portland, Me., 1918—, Dep. Gen. Conv. 1919, 22, 25, 28, 31; Mem. Stndg. Com., 1918-33, Pres., 1920-33.

PRESEY, Herbert Ernest Palmer (L.I.), H.O. 301 Log Command, Camp Rucker, Ala.—Chapl. (Lt. Col.) U.S.A., 1950—b. Marion, Ind., Nov. 18, 1896—s. Rev. Ernest Albert Presey and Annie Maudie Claire (Palmer). Holderness Sch., Plymouth, N.H.; Trin. B.A., 1919; G. T. S., 1922. D—June, 1922, Bp. B. Brewster; P—Mar., 1923, Bp. Stearly, m. Alma Wheaton Husted, Jan. 10, 1927; c. three. Cur. S. John's Ch., Jersey City, N.J., 1922-23; Asst. S. Paul's Ch., Paterson, N.J., 1923-27; R. S. Steph. Ch., Baker, Ore., 1927-29; R. S. Mark's Ch., Augusta, Me., 1929-42; P-in-c. S. Barn. Chap., Augusta, Me., 1935-42; Chapl. (Lt. Col.) U. S. A., 1941-46, Res. Corps, 1946—, Actg. R. Ch. Med., N.Y.C., 1946; R. S. John's Ch., Far Rockaway, L.I., 1946-50. Secy. Convoc.; Mem. Exec. Coun. and Bd. Exam. Chapls., Dist. E.O. Chapl. Natl. Guard, 1934-41, Chapl. U.S.V.A. Home, Togus, Me., 1937-41. Dep. Prov. Syn., 1938, 39. Secy. Milit. Chapl. Assoc., N.Y.; Treas. N.Y. Churchman's Chr., 1948, Vice-Pres. same, 1949; Pres. same, 1950; Pres. Clergy Assoc. of Rockaways, 1948—, Mng. Ed.: "The Oregon Trail Churchman," Dist. E.O., 1927-29.

PRESTON, Richard Greeley (W.Ma.), 13 Ashland St., Worcester 9, Mass.—R. All SS. Ch., 1933—b. Arlington, Mass., Apr. 15, 1895; s. Elwyn Greeley Preston and Lena Hill (Brown). H. Sch., Lexington; Andover; Pr., 1918; E. T. S., 1924; Clark Un., L.H.D., 1952. D—Dec., 1923, Bp. W. Lawrence; P—June, 1924, Bp. Rhineland for Ma. m. Marjorie Jewett Brush, June 23, 1923; c. three. Cur. S. Steph. Ch., Lynn, Mass., 1924-26; R. Ch. Ch., Needham, Mass., 1926-30; Gr. Ch., Newton, Mass., 1930-33. Dioc. Coun., 1936-40; Dep. Gen. Conv., 1937, 40, 43, 46, 49, 52; Stndg. Com., 1940, 49, Chrmn., 1952.

PRICE, Alfred William (Pa.), 19 So. 10th St., Phila. 7, Pa.—R. S. Steph. Ch., 1942—b. Scranton, Pa., Dec. 9, 1899; s. John Alfred Price and Selina (Cooper). Prep. Sch., Bethlehem; Un. Pa., B.A., 1926; Oxon., 1927; N.Y. Sch. Soc. Wk., 1928; E. T. S., B.D., 1929. Webster Un., D.D., 1942. D—June, 1928, P—July, 1929, Bp. Sterrett, m. Elizabeth Quackenbush Van Dyke, Jan. 1, 1931; c. four. U. S. M. C., A.E.F., 1918. M-in-c. Trin. Ch., Sea View, Mass., 1928-29; Cur. Chr. Ch., E. Orange, N.J., 1929-30; R. S. Phil. Ch., Brooklyn, N.Y., 1930-42. Mem. Dioc. Coun., 1932-35; Chrmn. Publ. Dept., 1934-35; Mem. Bd. Mngrs. Ch. Char. Fndt., 1937-42; Pres. L.I. Cler. League, 1939-41; Pres. Brooklyn Fed. Chs., all Dio. L.I.; Exam. Chapl., 1945. Chapl. Dept. N.Y. Milit. Order Purple Heart, Natl. Chapl. same, 1944-46. Decoration: "Medal of the Purple Heart," 1937. Author: "The Credibility of the Gospel Miracles," 1933; "Parish Sermons," 1937; "Purpose and Profit of Pain," 1938; "Great Christian Characters,"

1939; "Our Debt of Gratitude to the Church," 1940; "Commanders Who Have Climbed Ahead," 1943; "Religion and Health," 1944; "Healing—The Gift of God," 1950.

PRICE, Charles Philip (P.), 230 E. Main St., Ligonier, Pa.—R. Ch. S. Mich. of the Valley, 1949—, b. Pittsburgh, Pa., Oct. 4, 1920; s. Philip W. Price and Edith (Arensberg). Arnold Sch., Pittsburgh; Harv., B.A., 1941; V. T. S., B.D., 1949. D—Feb., 1949, Bp. H. S. Tucker for P.; P—Oct., 1949, Bp. Pardue. m. Betty Haywood Farley, June 3, 1949; c. one.

PRICE, Edward (R.I.), 324 E. Main Rd., Portsmouth, R.I.—R. S. Mary's Ch., 1948—, b. Scranton, Pa., Aug. 23, 1912; s. Alfred Price and Carrie (Gregor). H. Sch., Plains, Pa.; Br., B.A., 1943; Milt. Un., Th.B., 1938; E. T. S., B.D., 1945. D—Feb., 1945, P—Oct., 1945, Bp. Sherrill. m. Ruth Fichter, May 26, 1933; c. two. Min. Prim. Method. Ch., 1934-44; R. Trin. Ch., Weymouth, Mass., 1944-48.

PRICE, Frederick Charles, Jr. (S.H.B.), Beach Haven, N.J.—Vic. Holy Innoc. Ch., 1949—, b. Arlington, N.J., Dec. 6, 1891; s. Frederick Price and Elmore (Tompkins). H. Schs., Yonkers and Nyack, N.Y.; Hob., B.A., G. T. S., 1916. D—May, 1916, Bp. Lines; P—Dec., 1916, Bp. W. T. Capers. m. Ethel Warhurst MacCormick, May 30, 1916; c. one. Chr. Ch., Pompton, N.J.; R. S. John's Ch., Mt. Morris, N.Y., 1930-34; Cur. S. Steph. Ch., Peoria, Ill., 1934-37; R. S. Geo. Ch., Belleville and P-in-c. S. Barth. Ch., Granite City, Ill., 1937-38; Gr. Ch., Trenton, N.J., 1948-49.*

PRICE, Gary Kilmer (Va.), Trinity Church, Arlington, Va.—R. Trin. Ch., 1949—, b. Swarthmore, Pa., Mar. 28, 1923; s. William Stanley Price and Ethel Marie (Kilmer). H. Sch., Upper Darby, Pa.; Union, B.A., 1944; V. T. S., B.D., 1947. D—Dec., 1946, Bp. Hart; P—June, 1947, Bp. Remington. Asst. S. Mary's Ch., Ardmore, Pa., 1947-49.*

PRICE, Gordon Stephen (Mo.), 33 No. Clay Ave., Ferguson 21, Mo.—R. S. Steph. Ch., 1950—, b. Fitchburg, Mass., Oct. 25, 1916; s. Hugh Terry Price and Nellie (Sheppard). H. Sch., Leominster, Mass.; Worcester Jr. Coll.; Clark Un., B.A., 1944; E. T. S., B.D., 1947. D—Jan., 1947, Bp. W. A. Lawrence; P—July, 1947, Bp. Kirchhoffer. m. Ruth Marie Dufresne, Sept. 13, 1947; c. one. On Staff S. Paul's Cathd., Boston and Lay-Cur. S. Geo. Ch., Maynard, Mass., 1945-47; Asst. Trin. Ch., Columbus, O., 1947-50.

PRICE, James Edward (Ol.), 1314 - 4th St., Snohomish, Wash.—R. S. John's Ch., 1950—, b. Clay Center, Kan., July 24, 1910; s. William Edward Price and Birdie Mae (White). H. Sch., Edinburg, Tex.; Edinburg Coll., 1930; DuBose Meml. Ch., Trng. Sch., 1943; Ch. Div. Sch. Pac., 1945. D—Mar., 1944, Bp. Daniels; P—Nov., 1945, Bp. Porter. m. Hilda Helen Maresh, Oct. 19, 1930; c. three. Mssy., Madison Co. Mont., 1943-44; Vic. S. Paul's Ch., Holdenville, Okla., 1944-45; R. All SS. Ch., Redding, Cal., 1945-50; Vic. Mssn. Gd. Shpd., Susanville, Cal., 1948-50. Mem. Exec. Coun., 1948—; Del. Prov. Syn., 1948, 49; Dep. Gen. Conv., 1946, 49.

PRICE, James Harry (N.Y.), 13 Rochambeau Rd., Scarsdale, N.Y.—R. Ch. S. Jas. the Less, 1935—, b. Baltimore, Oct. 11, 1902; s. Meryman Shea Price and Mable Hamilton (Tuily). Tufts, B.S., 1925; E. T. S., B.D., 1928. D—June, 1928, P—May, 1929, Bp. Slattery. m. Lora Merchant, Feb. 6, 1928; c. one. Asst. Ch. S. Jas. the Less, Scarsdale, N.Y., 1928-32; Assoc. R. same, 1932-35. Dep. Gen. Conv., 1940, 43.

PRICE, Richard Rupert (Mont.), P.O. Box 589, Hamilton, Mont.—P-in-c. Hamilton, Darby, Thompson Falls and St. Ignatius, 1948—, b. Bannack, Mont., Apr. 26, 1890; s. Lewis James Price and Elizabeth Gertrude (Sadtler). H. Sch., Dillon, Mont.; Mont. St. Norm. Coll. D—June, 1929, P—Oct., 1930, Bp. Faber. m. Edith McGlenn, Oct. 5, 1930; c. two. Lay-R. Whitefish, Columbia Falls, Eureka, Libby and Troy, Mont., 1927-29; D. and P-in-c. same, 1929-37; R. Emm. Ch., Miles City and P-in-c. Forsyth and Rosebud, Mont., 1937-48; Loc. Ten. Glendine and Baker, Mont., 1940-47. Mem. Exec. Coun., 1946-51; Mem. Stndg. Com., 1951—.

PRICE, Robert Hampton (N.C.), Chester, S.C.—R. S. Mark's Ch., 1952—, b. Mayodan, N.C., Dec. 3, 1913; s. John Randolph Price and Elcana Virginia (Smith). Stoneville Sch.; Guilford, B.A., 1940; Un. So., B.D., 1943. D—Jan., 1943, P—Dec., 1943, Bp. E. A. Penick. m. Frances Humphries, June 25, 1947; c. one. M-in-c. Chr. Ch., Albemarle, N.C., 1943-45; P-in-c. S. Steph. Ch., Erwin and S. Paul's Ch., Smithfield, N.C., 1945-46; R. Ch. Epiph., Leaksville, N.C., 1946-51; Asst. R. S. Mart. Ch., Charlotte, N.C., 1951-52.

PRICE, William Penn (N.C.), Riverside St., Spray, N.C.—R. S. Luke's Ch., 1949—, b. Mayodan, N.C., Mar. 11, 1915; s. John Randolph Price and Elcana (Smith). Pub. Sch.; Guilford Coll., B.A., 1936; V. T. S., B.D., 1939. D—June, 1939, P—June, 1940, Bp. E. A. Penick. m. Betsey Ford, Aug. 24, 1942; c. three. P-in-c. Ch. Gd. Shpd., Asheboro, N.C., 1940-42; P-in-c. Chr. Ch., Albemarle, N.C., 1940-41; P-in-c. S. Paul's Ch., Thomasville, N.C., 1941-42; Civ. Chapl. Camp Sutton, 1942-43; Chapl.

U. S. A., 1943-46; P-in-c. Ch. Gd. Shpd., Cooleemee, Ch. Ascen., Davie Co. and S. Geo. Ch., Woodleaf, N.C., 1946-49.

PRIEBE, Charles Martin, Jr. (Roch.), Trinity Church, Adams St., Wilmington, Del.—R. Trin. Ch., 1952—, b. Fulton, N.Y., June 3, 1918; s. Charles Martin Priebe and Florence Marie (Peckham). H. Sch., Newark, N.Y.; Houghton Coll., B.A., 1947; Bex., B.D., 1950. D—June, 1950, P—Dec., 1950, Bp. Stark. m. Miriam Althea Snow, Sept. 2, 1942; c. two. Lay-R-in-c. Gd. Shpd. Mssn., Gambier, O., 1948-50; D-in-c. S. John's Ch., Mt. Morris, N.Y., 1950; R. S. John's Ch. and Chapl. St. Hosp., Mt. Morris, N.Y., 1950-52.

PRIEST, Benjamin Russell (N.Y.), 11 Schermerhorn St., Brooklyn 2, N.Y.—Asst. Trin. Ch., N.Y.C., 1950—, D—May, 1932, P—June, 1933, Bp. Taitt. Asst. S. Mary's Ch., Wayne, Pa., 1932-33; Cur. Chr. and S. Mich. Ch., Germantown, Pa., 1932-33; R. Ch. Adv., Cape May, N.J., 1935-38; Assoc. R. S. Jas. Ch., Phila., 1938-40; R. same, 1940-44; R. S. Mich. and All Ang. Ch., Cincinnati, O., 1944-48; Asst. Chapl. Bellevue Hosp., N.Y.C., 1948-50.*

PRIESTLEY, Donald Robert (P.), 5200 Gertrude St., Pittsburgh 7, Pa.—R. Ch. Gd. Shpd., 1951—, b. Pittsburgh, Pa., Dec. 31, 1918; s. Raymond Priestley and Anna Marie (Eichenmiller). H. Sch., Pittsburgh; Un. Pitts., B.S., 1949; Bex., B.D., 1951. D—Apr., 1951, P—Oct., 1951, Bp. Pardue.

PRIMO, Quintin Ebenezer (S.C.), 527 W. Oakland Ave., Sumter, S.C.—P-in-c. Ch. Gd. Shpd., Sumter and S. Aug. Ch., Wedgefield, 1948—, b. British Guiana, Dec. 23, 1887; s. William M. Primo and Matilda (Jennings). S. John's Coll., B.G.; How.; Linc., B.D., 1909. D—Mar., 1921, P—May, 1922, Bp. F. F. Reese. m. Alvira Wilhelmina Wellington, Mar. 10, 1910; c. four. P-in-c. S. Phil. Ch., Hawkinsville and S. John's Ch., Albany, Ga., 1931; P-in-c. S. Matt. Ch., Delray Beach, S. Mary's Ch., Deerfield Beach, S. Cuth. Ch., Boynton and S. Phil. Ch., Pompano, Fla., 1931-48.

PRIMO, Quinton Ebenezer, Jr. (Roch.), 128 Empire Blvd., Irondequoit, Rochester 9, N.Y.—P-in-c. S. Sim. Ch., 1947—, b. Liberty Co., Ga., July 1, 1913; s. Rev. Quinton Ebenezer Primo and Alvira Wilhelmina (Wellington). Ft. Valley, B.S. & L. Sch.; Linc., B.A., 1934. S.T.B., 1937; Bp. Payne Div. Sch., B.D., 1941. D—July, 1941, P—June, 1942, Bp. Wing. m. Winifred Priscilla Thompson, July 5, 1942; c. one. Cur. S. Agn. Ch., Miami, Fla., 1941-42; P-in-c. S. Gabr. Ch., Rutherfordton, N.C., 1942-44; P-in-c. S. Steph. Ch., Winston-Salem, N.C., 1944-45; P-in-c. S. Tim. Ch., Brooklyn, N.Y., 1945-47.

PRINCE, Gilbert Parker (L.A.), 14702 Sylvan St., Van Nuys, Cal.—R. S. Mark's Ch., 1950—, b. Los Angeles, Dec. 6, 1909; s. Horace John Prince and Mabel A. (Wright). Fairfax Sch.; Occ., B.A., 1937; Ch. Div. Sch. Pac., B.D., 1940. D—Mar., 1939, P—Sept., 1939, Bp. Stevens. m. Ellen Hewson Stevens, 1934; c. six. Vic. S. Andr. Ch., Oakland, Cal. and Pastor Mills Coll., 1939-42; Vic. S. Alb. Ch., Westwood, Los Angeles and Stdt. Pastor U. C. L. A., 1942-46; R. All Souls' Ch., Nichols Hills and Dir. Dioc. Educ. Center, Okla., 1946-47; R. S. Paul's Ch., Ventura, Cal., 1947-50. Rur. Dean Convoc. Pasadena, 1951—; Secy. Prov. VIII, 1950; Stndg. Com., 1951-54.

PRINCE, Herbert William (N.H.), Tamworth, N.H.—Retired, 1946—, b. Reigate, Surrey, Eng., Dec. 11, 1878; s. Edward Philip Prince and Elizabeth (Smith). Schs., London; Durham, Eng.; Ch. Mssy. Coll., L.Th., 1907; Lake Forest, D.D., 1930. D—May, 1907, Bp. of London; P—May, 1909, Bp. Anderson. m. Ethel Abernethy, Nov. 16, 1909; c. two. Serv. in Eng., 1907; Serv. in India, 1907-09; R. S. Mark's Ch., Glen Ellyn, Ill., 1909-12; Asst. S. Paul's Ch., Chicago, 1912-13; R. Ch. Epiph., Chicago, 1913-21; R. S. Mark's Ch., Denver, 1921-23; R. Ch. Holy Spirit, Lake Forest, Ill., 1923-46.

PRIOR, Henry Wolcott (Fla.), 613 So. Marion St., Lake City, Fla.—Mssy-in-c. S. Jas. Ch., 1951—, b. Jacksonville, Fla., May 3, 1922; s. Lyman Pierce Prior and Mary Elizabeth (Wolcott). H. Sch., Jacksonville; Un. So., B.A., 1944; G. T. S., S.T.B., 1951. D—June, 1951, P—Dec., 1951, Bp. Juhan. m. Memorie Lee Hamilton, June 30, 1951.

PRITCHARD, Edmund C. R. (Ol.), Crescent, B.C., Can.—Retired, 1944—, D—1899, Can. Rec'd Dec. 31, 1926. In-c. S. Clem. Ch., Seattle, Wash., 1926-44.*

PRITCHETT, Arthur Edwin (Ia.), 21 Aurora St., Hudson, O.—R. Chr. Ch., 1952—, b. Toledo, O., Oct. 16, 1912; s. Arthur Edward Pritchett and Anna May (Moser). Toledo Un., B.S., 1934; Bex., B.D., 1941. D—June, 1941, P—Dec., 1941, Bp. B. D. Tucker. m. Murland Coles, June 8, 1942; c. two. Cur. Gr. Ch., Sandusky, O., 1941-42; P-in-c. Ch. Adv., Lakewood, O., 1942-44; Asst. S. Paul's Ch., Akron, O., 1944-48; R. S. John's Ch., Mason City, Ia., 1948-52.

PRITTIE, John Myron (Er.), 162 Madison Ave., Brookville, Pa.—P-in-c. Holy Trin. Ch., Brookville and S. Alb. Mssn., Clarion, 1951—, b. Ontario, Can., Feb. 10, 1910; s. Arthur John Prittie and Rose (Weaver). S. Catharines Collgt. Inst.; Stdy. under Bp. Sawyer. D—

Nov., 1950, P.—Sept., 1951, Bp. Sawyer. m. Eleen Evelyn Betts, June 24, 1931; c. four. Lay-R. and D-in-c. Holy Trin. Ch., Brookville and S. Alb. Mssn., Clarion, Pa., 1949-51. U. S. N., 1944-46.

PROSSER, Eugene Chevalier (Minn.), 4130 Upton Ave., So., Minneapolis, Minn.—Caton S. Mark's Cathd., 1943—b. Minneapolis, Aug. 23, 1887; s. Rev. John William Prosser and Henrietta Augusta (Cumming). Un. Minn.; G. T. S., 1913. D.—Dec., 1913, Bp. McElwain; P.—June, 1914, Bp. Edsall. m. Fern Osbeck Jan. 1, 1927. R. Ch. Holy Commun., St. Peter, Minn., 1913-14; S. Andr. Ch., Washington, C.H. and All SS. Ch., Wilmington, O., 1914-17; S. John's Ch., Columbus, O., 1917-19; Holy Trin. Ch., Cincinnati, 1919-21; Asst. Chr. Ch., Cincinnati, 1921-22; Asst. Ch. S. John Evang., St. Paul, 1922-23; Ch. Holy Commun., Redwood Falls, Minn., 1923-28; R. Emm. Ch., Rapid City and Dean Black Hills Dnry., S.D., 1928-34; Chapl. C.C.C., 1934-43.

PROVOST, George Wells (Fla.), "On-the-Trail," Rt. #1, Bradenton, Fla.—Mstr. Lang. and Hist., Out-of-Door Sch., Sarasota, 1949—b. Halcottville, N.Y., Apr. 4, 1908; s. George Elmar Provost and Ida Schenck (Wells). Pub. Schs., Providence, R.I.; Mt. Hermon Sch., 1925; Harv., B.A., 1930; E. T. S., 1931-32; G. T. S., 1934. D.—May, 1934, Bp. Perry; P.—Jan., 1935, Bp. W. T. Capers. m. Janice Perry, Nov. 10, 1938; c. two. Cur. S. Mark's Ch., San Antonio, Tex., 1934-35; R. Trin. Ch., Baytown, Tex., 1935-38; P-in-c. Holy Trin. Mssn., Dickinson, Tex., 1940-41; P-in-c. Ch. Holy Commun., Plaquemine, La., 1941-43; P-in-c. S. Jas. Ch., Baton Rouge, La., 1941-42; P-in-c. S. Mich. Ch., Baton Rouge and Ch. Ascen., Donaldsonville, La., 1942-43; Asst. S. Luke's Ch., Montclair, N.J., 1943-46; P-in-c. S. Mary's Ch., Green Cove Springs and Gr. Ch., Orange Park, Fla., 1946-49.

PRUESSNER, John Hanford (Kan.), 433 No. Pershing St., Wichita, Kan.—Dioc. Mssy., 1952—b. Chanute, Kan., Dec. 21, 1923; s. John Calvin Pruessner and Cecile Gertrude (Holland). H. Sch., Wichita, Kan.; Un. Wichita, B.A., 1947; S.-W. T. S., B.D., 1950. D.—Mar., 1950, P.—Nov., 1950, Bp. Fenner. m. Henrietta Kathryn Bowen, Dec. 21, 1946; c. one. D-in-c. Ch. Epiph., Sedan and S. Matt. Ch., Cedar Vale, Kan., 1950; R. same, 1950-52.

PRUNTY, Lon Moulton (Mo.), 6518 Michigan Ave., St. Louis 11, Mo.—R. S. Paul's Ch., 1950—b. Tulsa, Okla., Apr. 22, 1922; s. Merle C. Prunty and Grace (Moulton). Un. Mo., B.S., 1947; V. T. S., 1950. D.—Apr., 1950, P.—Oct., 1950, Bp. Scarlett. m. Vertna Ann Heumann, June 3, 1949; c. one.

PRYOR, Francis John, 3rd (S.D.), 1500 So. 4th Ave., Sioux Falls, S.D.—Dean Calv. Cathd., 1949—b. Phila., Apr. 23, 1904; s. Francis John Pryor, Jr. and Florence Ella (Smith). Episc. Acad., Overbrook, Pa.; Trin., B.S., 1926; Bk., 1929. D.—May, 1929, Bp. Garland; P.—Dec., 1929, Bp. Beecher. m. Marion Kart, June 17, 1929; c. two. Mssy. wk., Neb., 1929; P-in-c. S. Eliz. Ch., Holdrege and adj. mssns., Neb., 1929-30; Chapl. U. S. A., 1943-45 and 1950-52; R. Ch. Our Sav., North Platte, Neb., 1931-49.

PUGH, Ernest (Ma.), 6 Lothrop St., Plymouth, Mass.—R. Chr. Ch., 1917-22 and 1944—b. Maidstone, Kent, Eng., Sept. 17, 1883; s. John Hill Pugh and Caroline Ann (Bailey). Merchant's Coll.; Bristol, Eng.; Mt. Allison Coll.; Cen. Un., B.A., 1914; Ken., B.D., 1925. D.—Dec., 1915, Bp. W. Lawrence; P.—July, 1916, Bp. Babcock. m. Annie Amelia John, Sept. 27, 1909; c. one. R. Trin. Ch., Stoughton, Mass., 1915-17; Chapl. U. S. N. R. F., 1917-19; Puerto Rico and Virgin Is., 1922-23; R. Gr. Ch., Chicopee, Mass., 1922-24; R. S. John's Ch., Somerville, N.J., 1924-44. Dean No. Convoc., Dio. N.J., 1940-44. Author: "Steps Toward Christian Unity and Church Federation," 1916; "The Nicene Creed and the Concordat"; "The Church's Teaching of the Seven Sacraments"; "Canonical Depositions in the East and West."

PUGH, Ernest Brooks (A.), 78 2nd St., Iliou, N.Y.—R. S. Aug. Ch., Iliou and P-in-c. S. Alb. Ch., Frankfurt, 1946—b. Dover Plains, N.Y., May 6, 1911; s. Daniel Edgar Pugh and Ernestine Brooks (Wyckoff). Utica Country Day Sch.; Salisbury Sch., Wms., B.A., 1935; G. T. S., 1940. D.—May, 1940, Bp. Coley; P.—Dec. 1940, Bp. Peabody. m. Dora Clara Henschke, June 15, 1940; c. two. Cur. Trin. Ch., Boonville, N.Y., 1940-41; Cur. Gr. Ch., Utica, N.Y., 1941-46.

PUGH, Prentice Andrew (Tenn.), 1117 17th Ave., So., Nashville 4, Tenn.—R. Ch. Adv., 1916—b. Uniontown, Ky., Dec. 12, 1881; s. Andrew Billups Pugh and Martha Elizabeth (Beaton). Un. So., B.A., 1905, B.D., 1905, D.D., 1932. D.—June, 1905, P.—Jan., 1906, Bp. Gailor. R. Holy Trin. Ch., Memphis, Tenn., 1905-16. Exam. Chapl., 1910—Bd. Mssns., 1912-19; Stndg. Com., 1912, Pres., 1923—; Dep. Gens. Conv., 1919, 22, 25, 31, 34, 40; Mem. Bp. and Coun., 1919-23, 1924, 1928-30, 1932-34, 1936-39, 1942-45, 1947-49; Dean Convoc. Nash., 1920—; State Dir. Nation-wide Campaign; Grand Prelate Knight Templars, five times, 1940-50; Kiwanis, 1918—; Natl. Chapl. Pi Kappa Alpha, 1929-35. Mng. Ed., "Forward in Tenn.," 1909-15.

PULLEY, Frank Easton (N.Y.), Quarters 60, U. S. Military Academy, West Point, N.Y.—Cadet Chapl., U. S.

M. A., 1947—b. Tarboro, N.C., Sept. 15, 1906; s. Frank P. Pulley and Jessamine (Peeler). H. Sch., Tarboro; Un. So., Grad. Div., 1933. D.—June, 1933, P.—June, 1934, Bp. E. A. Penick. m. Frances Louise Joyner, Nov. 25, 1936. P-in-c. S. Paul's Ch., Louisville, S. Jas. Ch., Kittrell and S. John's Ch., Wake Co., N.C., 1933-36; R. Calv. Ch., Wadesboro, A. Souls' Ch., Ansonville and Chr. Ch., Albemarle, N.C., 1936-39; R. S. Jas. Ch., Leesburg and P-in-c. Holy Trin. Ch., Fruitland, Fla., 1939-42; R. Holy Cross Ch., Sanford and P-in-c. Chr. Ch., Longwood, Fla., 1942-44; R. Ch. Holy Comf., Richmond, Va., 1945-47. Secy. 4th Prov., 1939-44. Ed., "N.C. Churchman," 1936-39. Author: "West Point Sermons"; "Cadet Chapel Sermons"; "Soldiers of the Cross"; "Help from the Hills."

PULSIFER, Herbert Bickford (Me.), 170 Brackett St., Portland 4, Me.—Retired, 1943—b. Boston, July 2, 1875; s. William Pulsifer and Virginia Taylor (Furbish). Boston Latin Sch., Trin., B.A., 1897, M.A., 1902; G. T. S., 1900. D.—June, 1900, Bp. Whitehead; P.—June, 1901, Bp. Codman. m. Elizabeth Widgery Varnum, Apr. 26, 1906; c. one. Inc. S. Matt. Ch., Union City, Pa., 1900; Chr. Ch., Biddeford and Sanford, Me., 1901; R., Ouz., Chr., Plainville, Conn., 1903; Asst. Gr. Ch., Newark and All SS. Ch., Orange, N.J., 1903-06; Spec. Prchr., All SS. Cathd., Milwaukee, 1906; Mssn. wk., N.Wis., 1906-09; Spec. Prchr. and Chapl. duties, Phila., 1909-10; R. S. Luke's Ch., Mt. Joy, Pa., 1910-13; R. S. John's Ch., Marietta, Pa., 1911-19; Chapl. and Head. Lat. Dept., Yeates Sch., Lancaster, Pa., 1919-20; R. S. John's Ch., Sewaren, N.J., 1920-23; Asst. All SS. Ch. Atlantic City, N.J., 1923-25 and 1928-30; P-in-c. S. Luke's Ch., Haverstraw and S. John's Ch., Stony Point, N.Y., 1925-28; Loc. Ten. Poughkeepsie, Auburn and Utica, N.Y. and Ascen. Ch., Atlantic City, N.J., 1930-34; R. S. John's Ch., Presque Isle, Me., 1934; P-in-c. Ch. S. John Bapt., Thomaston, Me., 1936-42; Res. Pastor Chr. Ch., Eastport, Me., 1943. Exam. Chapl., Dio. Har.; Conducted Mssns., Confs., Retreats and Quiet Days in Middle West and East, 1906-43.

PURCHASE, Herbert George (Tex.), Gen. Delivery, Laredo, Tex.—Retired, 1949—b. Twillingate, Nfld. s. Thomas Purchase and Naom (Wells). H. Sch., Twillingate; Nash. B.D. 1908; G. T. S., B.D., 1909. D.—Dec., 1907, Bp. Webb; P.—July, 1908, Bp. Scarborough. Chapl. S. Andre. Engl. Ch., Santiago, Chile, 1936-40; Mssy. Piche. S. Caliente, Nev., 1940-41; Loc. Ten. S. John's Ch., Porterville, Cal., 1942; Loc. Ten. S. Luke's Ch., Merced, Cal., 1943-44; P-in-c. S. Mary's Ch., Houston, S. Jas. Ch., Conroe and S. Steph. Ch., Huntsville, Tex., 1944; R. Ch. Gd. Shp'd., San Jose, Costa Rica, 1945-46; P-in-c. S. Steph. Ch., Latonia, Ky., 1947-49.*

PURDIE, James Arnold (Pa.), 225 So. Third St., Phila., Pa.—Exec. Dir. P.E. City Mssn., Phila. and Exec. Secy. Dept. Chr. Soc. Relations, Dio. of Pa., 1951—b. Campbellton, N.B., Can., June 28, 1913; s. Rev. James Eustace Purdie and Frances Emma (Morrison). McIntyre Collg. Inst., Manitoba, Can.; Un. Manitoba, B.A., 1934; Wyc., L.Th., 1937. Grad. Sch., Soc. Wvk., Colomb., M.S., 1945. D.—May, 1939, P.—May, 1940, Bp. of Toronto, m. Isabelle Carol MacBrayne, Mar. 2, 1946; c. one. On Staff. Council. Clin. Trng., 1937-40; R. Ch. Chaplains, P.E. City Mssn. Soc., N.Y.C., 1940-43; Supt. Jennie Clarkson Home for Children, 1945-46; Assoc. Secy. Dept. Chr. Soc. Relations, Natl. Coun., 1946-51. Publ.: "Episcopal Social Welfare Today."

PURDUE, Henry James. Died June 27, 1950. For data see Edition 1950.

PURDY, Charles Edwin (N.J.), 45 Elizabeth St., Pemberton, N.J.—R. Gr. Ch., 1944—b. Bear River, Digby Co., N.S., Mar. 11, 1876; s. Wallace A. Purdy and Ella Irene (Harris). Hillsburgh Sch.; Ph.C. practice, 10 yrs. N.Y.C.; Bp. Coll.; McGill Un., B.D., C.M., 1908; Dioc. Theol. Coll., Montreal (Reform prize); Oskaloosa, D.D., 1922. D.—1908, P.—1910, Bp. of Ont., m. Mary Frances Anne Ginn, June 2, 1909; c. three. Serv. in Can.; Asst. S. Jas. Ch., Buffalo, N.Y., 1911-12; R. S. Thos. Ch., Bath, N.Y., 1913-23; S. John's Ch., Clifton Springs, N.Y., 1923-26; Supply P. S. Andr. Ch., Rochester, N.Y., 1927; Supply P. Ch. Redeem., Sayre, Pa., 1927; P-in-c. Trin. Ch., Lansford and S. Phil. Ch., Summit Hill, Pa., 1927-44; Calv. Ch., Tamaqua, Pa., 1938-44; Vic. Trin. Ch., Vincentown, N.J., 1944-50. Mem. S.S. Com., Dio. W.N.Y.; Dioc. Com. Pars. and Co. Pres. Mssns.; Prov. Syn., Wash. Co. Med. Soc. Mem. and Lectr. Masonic Frat.; Hon. Mem. and Lectr. Amer. Coll. Soc.; Pres. Trenton Cler., 1947-50; Dean Burlington-Trenton Convoc., 1947-50; Episc. Representative Army & Navy Cmssn., Fort Dix, N.J., 1945—.

PURDY, James Elliott (N.J.), 130 Prince St., Bordentown, N.J.—R. Chr. Ch., 1943—b. Bath, N.Y., Sept. 24, 1913; s. Rev. Charles Edwin Purdy and Mary Frances (Ginn). H. Sch., Lansford, Pa.; Bp. Un. B.A., 1936, M.A., 1937; G. T. S., Post-Grad., 1937-38. D.—June, 1938, P.—Dec., 1938, Bp. Sterrett. m. Anne Eloise Hughes, Sept. 13, 1941; c. one. P-in-c. S. John's Ch., Scranton, Pa., 1938-39; R. Gr. Ch., Trenton, N.J., 1939-41; R. S. John's Ch., Camden, N.J., 1941-43.*

PURDY, Richard Stammers (L.I.), City Hospital, Welfare Island, New York, N.Y.—Chapl. City Hosp., 1943—; b. Brooklyn, N.Y., June 11, 1901; s. William John Purdy and Susan Edith (Stammers). DuBoise Meml. Ch. Trng. Sch.; Nash. Coll.; Nash., 1931. D—Dec., 1929, P—Dec., 1931, Bp. Stires. P-in-c. Trin. Ch., Elmont, L.I., 1931-36; Asst. Chapl., City Hosp., N.Y.C., 1940; Chapl. Seaview Hosp. and Farm Colony, S.I., N.Y., 1941-43.

PURRINGTON, Oliver Brown (Ma.), Edgartown, Mass.—Retired, 1948—; b. New Bedford, Mass., Apr. 26, 1880; s. Philip Brown Purrinton and Julia Azella (Howard). Friends Acad., New Bedford; Harv., 1903; G. T. S. D—May, 1906, P—May, 1910, Bp. W. Lawrence, m. Edith Josephine Taft, Apr. 23, 1918. Asst. Epiph. Ch., Providence, R.I.; Asst. Gr. Ch., New Bedford, Mass.; R. All SS. Ch., Belmont, Mass.*

PURRINGTON, Robert George (N.T.), 1205 McCaulley St., Sweetwater, Tex.—R. S. Steph. Ch., 1951—; b. Faribault, Minn., Oct. 5, 1905; s. Robert Daniel Purrinton and Jane (Cooley). H. Sch., Faribault; Carl., B.A., 1928; Sea., 1930, B.D., 1931; W. T. S., S.T.M., 1933. D—Nov., 1929, P—June, 1930, Bp. McElwain, m. Edith Brooke Meanley, Aug. 18, 1934; c. three. P-in-c. Holy Cross Ch., Dundas and S. Andr. Ch., Waterville, Minn., 1930; Temp. Asst. Geth. Ch., Minneapolis, 1930; P-in-c. same, 1931; R. S. Paul's Ch., Owatonna, Minn., 1930-31; Jr. Asst., Spec. charge Rel. Educ., S. Mich. and All Ang. Ch., Baltimore, 1931-33; R. S. Thos. Ch., Alamosa and P-in-c. San Luis Valley Mssns., Colo., 1933-38; R. Ch. Gd. Shpd., Athens, In-c. Chs. Athens, Vinton, Hocking Cos., Suprv. Chr. Ch., Neighborhood House, Carbonade and Chapl. Episc. Stdts. Ohio Un., 1938-44; P-in-c. Gr. Ch., Estherville, S. Steph. Ch., Spencer, S. Thos. Ch., Algona and Trin. Ch., Emmetsburg, Ia., 1944-45; Archd. No. West Ia., 1945-49; R. S. Andr. Ch., Baltimore, Md., 1949-51. Mem. Dept. Mssns., 1939-41; Mem. Exec. Com., 1942-46; both Dio. S.O.; Pres. Rur. Workers Fellowship, 1943-46; Chrmn. Exam. Chapl., 1945-49; Del. Prov. Syn., 1945-48; Mem. Dept. Rel. Educ., 1949—; Mem. Pi Delta Epsilon and Phi Beta Kappa. Ed.: "The Rural Messenger," 1939-41, 1942-43, Mem. Ed. Bd., 1943-46. Author: "Guide for Lay Readers"; "Pontificate of Innocent III (1198-1216)."

PUTMAN, Lansing Goodrich (E.), P.O. Box 77, Enterprise, Fla.—Retired, 1951—; b. Fonda, N.Y., Nov. 8, 1881; s. Simon Wellington Putman and Alice Francino (Hadley). Pub. Schs., Fonda; Harv., B.A.; G. T. S., Spec. Stdt., 1½ yrs. D—Dec., 1923, P—June, 1924, Bp. Manning, P-in-c. S. Andr. Ch., Poughkeepsie, N.Y., 1924; R. All SS. Ch., Atlantic City, N.J.; Asst. Ch. Transfg., N.Y.C., 1935-36; Asst. S. Geo. Ch., Schenectady and Chapl. Sisters S. Marg., New Hartford, N.Y., 1938-39; R. Holy Cross Ch., Utica, N.Y., 1939-41; Loc. Ten. S. Mark's Ch., Augusta, Me., 1941-42; Asst. Mt. Calv. Ch., Baltimore, 1945-46; P-in-c. S. Thos. Ch., Salem, S. John's Ch., Centralia and Gr. Ch., Greenville, Ill., 1946-49; Dean Trin. Cathd., Easton and R. S. Paul's Ch., Trappe, Md., 1949-51. Mem. Dioc. Bd. Rel. Educ., 1930; Mem. Cath. Club, N.Y.; Mem. Cath. Congress.

PUTNAM, Frederick Warren, Jr. (C.), 2116 Lincoln St., Evanston, Ill.—R. S. Matt. Ch., 1947—; b. Red Wing, Minn., June 17, 1917; s. Frederick Warren Putnam and Margaret Douglas (Bunting). H. Sch., Minneapolis; Un. Minn., B.A., 1939; S.-W. T. S., B.D., 1942. D—Mar., 1942, Bp. McElwain; P—Oct., 1942, Bp. Keeler, m. Helen Kathryn Prouse, Sept. 24, 1942; c. two. P-in-c. Ch. Gd. Shpd., Windom and S. John's Ch., Worthington, Minn., 1942-43; R. Trin. Ch., Iowa City and Chapl. St. Un. Ia., 1943-47. Exam. Chapl.; Dioc. Coun.; Chrmn. Coll. Wk.; Secy. Stndg. Com.; Mem. Field Dept.; Dir. Camp Morrison for Boys, 1945-47; Bd. Mem. Episc. Ch. Coun., N. W. Un., 1948; Exam. Chapl., 1951—; Dept. Coll. Wk., 1952—; Mem. Interim Com. Episc. Par. Sch. Assoc., 1950; Pres. Evanston Minn. Assoc., 1951; Exec. Bd. Evanston Coun., B.S.A., 1952; Bd. Evanston Jr. Chamber of Commerce, 1952; Distinguished Serv. Award, U. S. Chamber of Commerce, 1952. Contrib.: "The Modern Bride," 1950.

PUTNEY, Ralph Brackley (S.O.), Winter St., Delaware, O.—R. S. Pet. Ch., 1949—; b. Franconia, N.H., Sept. 20, 1893; s. George Elwin Putney and Caroline Frances (Lucas). Hob., B.A., 1926; E. T. S., B.D., 1929. D—June, 1928, Bp. Slattery for M.; P—June, 1929, Bp. H. Page, m. Mary Katharine Perry Durfee, Oct. 9, 1929; c. three. R. Trin. Ch., Monroe, Mich., 1929-32; R. S. Paul's Ch., Lansing, Mich., 1932-36; R. Trin. Ch., Lenox, Mass., 1936-49.

PUTNEY, Rufus Delancy Seeley (Mo.), 704 Lookout Dr., St. Louis, Mo.—Vic. Ch. Prince Peace and Can. Mssnr. Chr. Ch. Cathd., 1945—; b. Woodbury, N.Y., Apr. 17, 1880; s. Rufus Stanley Putney and Armenia Rosalee (Allen). Berk. D—June, 1915, Bp. C. B. Brewster; P—Dec., 1916, Bp. F. F. Johnson, m. Ethel Constance Fraser, Sept. 4, 1906. Gen. Secy. "Big Brother Movement," N.Y.C., 5 yrs.; Mercantile bus., N.Y.C., 10 yrs. In-c. Trin. Mssn., Kirksville, Mo.; R. S. Phil. Ch., St. Louis; Supt. and Chapl. S. Luke's Hosp., St. Louis, 1923-45. Lectr. on "Prison Reform" and "Children's Courts";

Chrmn. Nat.-wide Camp Com., Dio. Mo.; Dep. Prov. Syn., 1917-19; Intl. Secy. Big Brother and Big Sister Move.

PUTT, John Kenneth (Q.), Griggsville, Ill.—Vic. S. Jas. Ch., Griggsville and S. Steph. Ch., Pittsfield, 1926—; Rur. D., 1931—; Hon. Canon Cathd. S. John, Quincy, 1950—; b. Green Springs, O.; s. Rev. William Edward Putt and Mabel Estelle (Short). H. Sch., Cedarville; O. Westl. Un.; Cedarville Coll., D.D., 1936; O. North. Un., B.A., 1914; Bex., 1918, B.D., 1924; Ill. St. Norm. Un. Post-Grad., 1927-28; Coll. Educ., Chi., 1928. D—June, 1918, P—Feb., 1919, Bp. Vincent Asst. Chr. Ch., Dayton, O., 1918-19; R. Emm. Ch., St. Louis, Mich., 1919-20; P-in-c. S. Jas. Ch., Cincinnati, 1920-21; S. Paul's Ch., Gainesville, Tex., 1921-23; R. S. Paul's Ch., Coffeyville, Kan., 1923-26; Vic. Ch. Gd. Shpd., Quincy, Ill., 1933-35; Vic. Chr. Ch., Rushville, Ill., 1934-48. Alt. Gen. Conv., 1928; Dep. same, 1931, 34, 37, 40, 43, 46, 49, 52; Rgstr. Dio. Q., 1934-50; Pres. Stndg. Com., 1936—.

PYLE, David McAlpin (Ma.), 51 Summit Ave., Sharon, Mass.—R. S. John's Ch., 1951—; b. Morrirstown, N.J., Dec. 20, 1914; s. David Hunter McAlpin Pyle and Dorothy (Merle-Smith). Groton; Pr., B.A., 1936; G. T. S., S.T.B., 1942. D—Apr., 1942, P—Oct., 1942, Bp. Gardner, m. G. Virginia Stroud, May 1, 1945; c. three. Cur. Gr. Ch., Merchantville, N.J., 1942-43; P-in-c. same, 1943-45; Asst. S. Thos. Ch., N.Y.C., 1945-48; Mstr. Sacred Studies and Asst. Chapl. S. Paul's Sch., Concord, N.H., 1948-51.

PYLE, John William (L.A.), 1047 Amsterdam Ave., New York 25, N.Y.—Chapl. Coll. Wk., Dio. N.Y., 1952—; b. Los Angeles, Sept. 12, 1914; s. John Clifford Pyle and Josephine (McEnany). H. Sch., Los Angeles; Un. Cal., B.A., 1936, M.A., 1938; Ch. Div. Sch. Pac., B.D., 1941. D—July, 1941, P—July, 1942, Bp. Stevens, Vic. S. Tim. Ch., Compton, Cal., 1941-43; Chapl. U. S. N. R., 1943-46; P-in-c. S. Martha's Ch., No. White Plains, N.Y., 1946-47; R. Trin. Ch., Orange, Cal., 1947-49; Asst. Ch. Holy Trin., N.Y.C., 1949-51; R. Ch. Redeem., Yonkers and Chr. Ch., Pelham Manor, N.Y., 1951-52. Fell. and Tutor, G. T. S. and Chapl. Episc. Stdts., N. Y. U., 1951-52.



†QUARTERMAN, Rt. Rev. George Henry, Box 652, Amarillo, Tex.—Bp. of N.T., 1946—; b. Poughkeepsie, N.Y., Aug. 12, 1906; s. Frederick George Quarterman and Elizabeth Jane (Brown). H. Sch., Poughkeepsie; S. Steph., B.A., 1931; G. T. S., S.T.D., 1947; Un. So., D.D., 1947. D—May, 1931, Bp. Manning for Ok.; P—Dec., 1931, Bp. Casady, m. Ruth Grace Spahr, Aug. 21, 1931; c. three. R. S. Phil. Ch., Ardmore, Okla., 1931-46; R. S. Andr. Ch., Amarillo, Tex., 1946. Dep. Gen. Conv., 1937, 43.

QUEALLY, John Joseph, Died November 29, 1950. For data see Edition 1950.

QUIGG, Norman Bruce (Ok.), 14 E. Highland St., Shawnee, Okla.—R. Emm. Ch., 1945—; Hob., W. T. S. D—June, 1918, Bp. Anderson; P—May, 1919, Bp. Griswold, Cur. Ch. Atone, Chicago, 1918-19; R. Chr. Ch., Streator, Ill., 1920-37; Archd., Dio. C., 1938-40; War Supply; Burlington, Ia., 1941, Buffalo, N.Y., 1942, Governors' Is., N.Y., 1943, Dallas, Tex., 1944.

QUIGLEY, Frank Vernors Jr. (Fla.), 406 Talafso St., Tallahassee, Fla.—Assoc. R. S. John's Ch., 1951—; b. Baltimore, Md., Nov. 4, 1921; s. Frank Vernors Quigley and Eliza Ellen (Nagel). Pub. Schs., Miami Beach; Un. Fla., B.A., 1943; V. T. S., B.D., 1949. D—June, 1949, P—Mar., 1950, Bp. Juhan, m. Mary Carolyn Watts, May 31, 1948; c. two. M-in-c. Chr. Ch., Monticello, S. Clement's Ch., Lloyd and S. Mary's Ch., Madison, Fla., 1949-50.

QUIMBY, Christopher Sherman (Vt.), R. F. D. 3, Swanton, Vt.—b. Wolcott, Vt., July 14, 1885; s. Albert Howard Quimby and Cora Sarah (Tillotson). Drew Theol. Sem., 1915; Summer Sch., Boston Theol. Sem., D—July, 1926, P—Mar., 1927, Bp. Hall, m. Lura Mae Wills, July 14, 1909; c. two.

†QUIN, Rt. Rev. Clinton Simon, Res., 5309 Mandell Blvd., Houston 5, Off. 520 San Jacinto St., Houston 2, Tex.—Bp. of Tex., 1928—; b. Louisville, Ky., Sept. 28, 1883; s. J. B. Quin and Nettie (Jones). Un. Louisville, LL.B., V. T. S., 1908; Un. So., D.D.; G. T. S., S.T.D. D—June, 1908, P—Dec., 1908, Bp. Woodcock, Con. Bp. Coadj. of Tex., Oct. 31, 1918, m. Hortense Pilcher, June 1, 1909; c. four. R. S. Jas. Ch., Pewee Valley, W. Mssns., Shelbyville and La Grange, Ky., 1908-11; Gr. Ch., Paducah, Ky., 1911-17; Trin. Ch., Houston, Tex., 1917-18; Bp. Coadj. Dio. Tex., 1918-28.

QUINONES, Ramón Evangelista (P.R.), P.O. Box 1278, Rio Piedras, P.R.—P-in-c. S. Jos. Mssn., 1952—; b. Cabo Rojo, P.R., Sept. 21, 1903; s. José Ramón Quinones del Toro and Práxedes (Vega). H. Sch., Mayagüez, P.R.; Un. P. R., Spec. Stdt., 1924-27; Sem. Evangélico, P.R., 1927; S. Mich. Sem., 1 yr.; Theol. studies under Bp. D—Mar., 1934, P—July, 1935, Bp. Colmore, m. Angelina

Larrosa, Jan. 18, 1928; c. two. Lay-R. 1932-34; D-in-c. two Mssns., Morovis, P.R., 1934-35; P-in-c. same, 1935-37; Asst. P. S. Andr. Mssn., Mayagüez, P.R., 1937-43; P-in-c. S. Anne's Ch. and Ch. Transg'y, Yauco, P.R., 1943-45; P-in-c. All SS. Ch., Vieques, P.R., 1945-50; P-in-c. Mssn. Ascen., Morovis, P.R., 1950-51. Author: Poems, spec. stories and theological pamphlets.

QUINTON, John William (O.), 419 Ewing St., Fremont, O.—R. S. Paul's Ch., 1944—. b. No. Andover, Mass., June 10, 1888; s. William F. Quinton and Sarah E. (Milnes). Pub. Schs., No. Andover; S. John's Coll., Ky.; Maryville Coll., Tenn.; V. T. S.; Sea. and Oberlin, Spec. wk.; Woodfin Coll., D.D. D.—June, 1912, P.—June, 1916, Bp. W. L. Gravatt, m. Marianne Emmet Kirk; c. two. Mssy. Blue Ridge Mts., 8 yrs.; R. Chr. Ch., Winchester, Va., 1918-19; Actg. R. Trin. Ch., Toledo, O., 1937-38; R. S. Paul's Ch., Medina, O., 1939-44.

R

RAASCH, Frederic John (Kan.), 400 E. Maple St., Independence, Kan.—R. Ch. Epiph., 1944—. D.—Sept., 1940, P.—Mar., 1941, Bp. Fenner. D-in-c. S. Pet. Ch., Pittsburg, Kan., 1940-44.

RACIOPPI, Joseph Anthony (Conn.), 213 Courtland Hill, Bridgeport 4, Conn.—R. Trin. Ch., 1930—. b. New York City, Jan. 22, 1896; s. Anthony Racioppi and Rosa (Brescia). Ethical Culture Sch.; Trin., B.A., M.A.; G. T. S., 1920; Waldensian Theol. Sem.; Reale Istituto di Studi Superiori di Firenze, 1920-21. D.—May, 1920, Bp. Burch; P.—Sept., 1921, Bp. Lloyd, m. Susan Alford Gibney, Oct. 4, 1928; c. two. Asst. S. John's Ch., Bridgeport, Conn., 1923-29; R. S. Mich. Ch., Bridgeport, Conn., 1921-36; Archd. Fairfield, 1944-52; Stgd. Com., 1949-54.

RAHMING, Harry Ellsworth (Colo.), 2540 Williams St., Denver 5, Colo.—R. Ch. Holy Redeem., 1921—. b. Providence, R.I., Dec. 27, 1894; s. James Theodore Rahming and Minnie Louise (Douglass). Br., 1914-16; G. T. S., 1918, B.D., 1919; Iliff Sch. Theol.; Un. Denver, S.T.M., 1922, D.Th., 1931. D.—Apr., 1918, Bp. Perry; P.—Dec., 1918, Bp. Partridge, m. Minnie Parker Gaines, June 9, 1925; c. two. R. S. Aug. Ch., Kansas City, 1918-21. Secy.-Treas. Cler., 1924; Mem. Soc. Serv. Cmssn., 1924; Exam. Chapl., 1924—; Dep. Prov. Syn., 1930; Mem. Cmssn. Mssns. and Ch. Ext., Prov. N.W., 1930.*

RAINEY, Oscar J. (N.Mex.), Box 277, Fort Stanton, N.Mex.—Vic. Ch. Our Redeem., Ft. Stanton, S. Ann's Chap., Glencoe and Chapl. U. S. Marine Hosp., 1947—. D.—Sept., 1930, P.—Oct., 1931, Bp. W. Mitchell. In-c. S. Andr. Ch., Tucson, Ariz., 1930-35; R. S. John's Ch., Globe, Ariz., 1935-43; R. S. Barn. Ch., McMinville, Ore., 1943-44; P-in-c. S. Thos. Ch., Clarkdale and Chr. Ch., Jerome, Ariz., 1944-47.

RAINS, Harry James (Va.), 706 Prince Edward St., Fredericksburg, Va.—M-in-c. Trin. Ch., 1952—. b. Eldon, Mo., Nov. 8, 1914; s. William Franklin Rains and Addie May (Hutton). H. Sch., Eldon; Kan. Un., B.A., 1934; Manhattan Bible Coll., B.D., 1938. D.—June, 1952, Bp. Goodwin, m. Dorothy Vera Carson, Mar. 15, 1939; c. two. Form. Min. Disciples of Chr. Ch.

RAISH, Donald Ridlington (W.T.), 944 Main St., Kerrville, Tex.—R. S. Pet. Ch., 1952—. b. Deadwood, S.D., Jan. 27, 1915; s. John Wesley Raish and Josephine (Ridlington). H. Sch., Pierre, S.D.; Carl., B.A., 1936. D.—Jan., 1950, P.—July, 1950, Bp. Stoney, m. Elizabeth Woodham, Sept. 8, 1940; c. two. Asst. Min. Ch. S. Clem., El Paso, Tex., 1949-52.

RALPH, H. Wiley (Del.), Washington St., Delaware City, Del.—Vic. Chr. Ch., 1951—. b. Laurel, Del., Oct. 28, 1920; s. Harry L. Ralph and Fannie (Wiley). Pub. Schs., Laurel; Roa., B.S., 1948; V. T. S., B.D., 1951. D.—June, 1951, P.—Dec., 1951, Bp. McKinstry, m. Rebecca Sager, Aug. 16, 1947.

RAMER, Lynn Oliver (W.N.Y.), 515 E. Park Dr., Tonawanda, N.Y.—Asst. Ch. Adv., Kenmore, 1949—. b. Milroy, Pa., Apr. 3, 1903; s. Esther Mae Ramer. H. Sch., Milroy; Susquehanna Un., B.A., 1923; Colmb.; Susquehanna Un. Sch. of Theol., 1926; Un. Buffalo, M.A., 1951. D.—June, 1950, Bp. Scaife, m. Evelyn Adair Greenwood, Aug. 17, 1930; c. four.

RAMIREZ, Samuel (Mex.), Domínguez 16, Toluca, Mex.—R. Ch. Resurr., 1935—. b. San Miguel el Alto, Michoacan, Mex., Jan. 29, 1901; s. Juan Ramirez and Tomasa (García). San Andrés, Guadalajara, Jalisco, Mex.: H. Sch., 2 yrs., Coll., 1924, Theol. Sem., 1927. D.—Mar., 1927, P.—Jan., 1929, Bp. Creighton, m. Amalia Morales, June 3, 1932; c. three. P-in-c. San Miguel el Alto, Joquicingo and Santa María, Mex., 1929-35.*

RAMOS, Gersón (Mex.), Calzada Nueva de Cuernavaca #4945, Tlalpan, D. F., Mex.—P-in-c. La Santísima Trinidad, 1952—. b. San Martin de las Flores, Jal., Mex., July 1, 1917; s. Regino Ramos and Marciala (García). S. and Sch., Guadalajara. D.—Jan., 1948, P.—Nov., 1949,

Bp. Salinas. D-in-c. Ch. La Trinidad, San Sebastianito, Mex., 1948-49; P-in-c. S. Mateo Mssn., Tecalco, Mex., 1949-50; P-in-c. Sta. Maria Mssn., Tlalmimilolpan, Mex., 1951-52.*

RAMSAY, Allan Leavenworth (M.), 2444 Trenton Dr., Trenton, Mich.—R. S. Thos. Ch., 1951—. b. Durand, Mich., Jan. 20, 1911; s. Rev. Charles Leavenworth Ramsay and Clara Agnes (Foster). H. Sch., Jackson, Mich.; Jackson Jr. Coll., A.A., 1932; Mich. S. C., B.A., 1935; S.-W. T. S., 1940. D.—June, 1940, P.—Jan., 1941, Bp. Creighton, m. Doris Elizabeth Green, Nov. 7, 1936; c. two. Dir. Young People's and Boys' Wk., Dio. M., 1935-38; R. S. Mary's Ch., Detroit, 1941-46; R. S. Pet. Ch., Tecumseh, Mich., 1946-51.

RAMSAY, Charles Leavenworth (M.), 705 So. Grinnell St., Jackson, Mich.—R. Emerit. S. Paul's Ch., 1942—. b. Detroit, July 6, 1874; s. Alexander Merrick Ramsay and Ella (McWithey). Detroit Ch. Acad.; G. T. S. and Colmb., Spec. Stdt., 1906-07. D.—May, 1903, P.—Dec., 1903, Bp. Davies, m. Clara Agnes Foster, Jan. 1, 1908; c. three. S. John's Ch., Alma, Mich., 1903-06; Asst. Ch. S. John Evang., N.Y.C., 1906-07; S. John's Ch., Durand, Mich., 1907-11; Asst. Chr. Ch., Detroit, 1911-15; R. S. Columba's Ch., Detroit, 1916-20; Archd. Dio. M., 1921-28; R. S. Paul's Ch., Jackson, Mich., 1928-42. Dep. Gen. Conv., 1934, 37. Mem. Mich. Bar, 1899.

RAMSAY, John Russell (Be.), 319 E. Hancock St., St. Clair, Pa.—R. Holy Apos. Ch., St. Clair, 1943—. P-in-c. S. Paul's Ch., Minersville and S. Steph. Ch., Foreville, 1952—. b. Merrittton, Ont., June 29, 1897; s. David Ramsay and Helen L. (Stokes). S. Cath. Collg.; Wyc. D.—June, 1928, P.—May, 1929, Bp. of Athabasca, Can. m. Helen Marian Kendrick, July 6, 1932; c. one. Serv. in Can., 1928-30; Cur. Trin. Ch., Pottsville, Pa., 1931-41; R. Chr. Ch., Susquehanna, Pa., 1941-43; P-in-c. Chr. Ch., Frackville, Pa., 1943-51.

RAMSEY, John Rathbone (A.), St. Luke's Rectory, Cambridge, N.Y.—R. S. Luke's Ch. and Chapl. S. Agnes' Dioc. Sch., 1951—. Dir. Adult Educ., Dio. A., 1950—. b. Hackensack, N.J., Feb. 13, 1907; s. John Rathbone Ramsey and Alice (Huyster). Phil. Exet. Acad.; Br. B.A., 1927; Harv. Law Sch., 1927-29; G. T. S., 1932, S.T.B., 1933. D.—June, 1932, Bp. Stearly, P.—Dec., 1932, Bp. Washburn, m. June Perry, Sept. 11, 1948; c. two. Instr. N. Test., W. T. S., 1932-33; Asst. S. Andr. Ch., Baltimore, 1934-38; Ward, S. Andr. Trng. Sch., Sagada, P.I., 1938-40; P-in-c. S. Mark's Ch., Mendham, N.J., 1941-43; Asst. S. Steph. Ch., Providence, R.I., 1945; Instr. Hoosac Sch., Hoosick, N.Y., 1946-48; R. Trin. Ch., Rensselaerville and Chr. Ch., Greenville, N.Y., 1948-50; Can. Sac. Cathd. All SS., Albany and R. S. Marg. Ch., Menands, N.Y., 1950-51. Exam. Chapl., P.I., 1939-40. Publ.: "Why the Bible?"; Manual of Ascetic Theology; arts. and book reviews in church periodicals.

RANDALL, Rt. Rev. Edwin Jarvis, 1049 Michigan Ave., Evanston, Ill.—Retired, 1947—. b. Sparta, Wis., Oct. 24, 1869; s. Otis Daniel Randall and Harriet Chapin (Stout). Brown Sch. and H. Sch., Chicago; Hob., B.A., 1893, M.A., 1896, S.T.D., 1926; S.-W. T. S., B.D., 1896, D.D., 1939. D.—May, 1896, P.—Dec., 1896, Bp. McLaren. Con. Suffr. Bp. of C., Sept. 29, 1939, m. Evelyn Agnes McCarthy (dec.), Jan. 4, 1897; c. two. P-in-c. S. Barn. Ch., Chicago, 1896-1908; R. same, 1908-21; Exec. Secy. Dioc. Coun., Dio. C., 1922-39; Supt. City Mssns., Chicago, 1932-47; P-in-c. Ch. Epiph., Chicago, 1932-39; Suffr. Bp. of C., 1939-47.

RANDOLPH, Frederic Cozzens Fitz (S.O.), 222 No. High St., Lancaster, O.—R. S. John's Ch., 1946—. b. New York City, Feb. 1, 1886; s. Arthur Davies Fitz Randolph and Lucy Maud (Cozzens). Trin. Sch., N.Y.C.; Colmb., B.A., 1907, M.A., 1909; G. T. S., B.D., 1913. D.—May, 1913, P.—June, 1914, Bp. Greer, m. Ethel Carver, Aug. 30, 1922; c. two. R. Gr. Chap., N.Y.C., 1913-15; S. Jas. Ch., N.Y.C., 1915; Assoc. Mssns., No. Girard, Pa., 1915-17; P-in-c. Mssn. Holy Spirit, Columbus, O., 1917-28; R. Trin. Ch., London, O. and Rur. Mssy., Dio. S.O., 1928-33; R. S. John's Ch., Lancaster, O., 1933-41; Chapl. (Col.) U. S. A., 1941-46. Rgstr. Dio. Er., 1915-17; Stdt. Inq., Prov. Mid-West, 1921; Mem. Bd. Rel. Educ.; Chrmn. Dept. Mssns.; Mem. Bp. and Chapt.; Dep. Prov. Syn., 1930, 32, 33, 35, 36; Mem. Dept. Prom., 1938-39; Alt. Gen. Conv., 1940. Chapl. O.N.G., Capt., 1929, Maj., 1937. Contr.: "A Spiritual Diary."

RANDOLPH, John Jacob (N.Y.), 128 Wilbur Blvd., Poughkeepsie, N.Y.—On Staff City Mssn., 1947—. b. New York City, Mar. 23, 1908; s. Carl J. Randolph and Elizabeth (Kemp). Pub. Schs., N.Y.C.; H. Sch., Bridgeport, Conn.; Nash, 1933. D.—June, 1933, Bp. Acheson, P.—June, 1934, Bp. Budlong, m. Janet Davis, Jan. 5, 1937; c. three. Vic. S. Phil. Ch., Putnam, Conn., 1933-36; P-in-c. S. Pet. Ch., Plymouth and Vic. S. Mark's Mssn., Terryville, Conn., 1936-39; R. All SS. Ch., Meriden, Conn., 1939-44; R. Ch. Redeem., Elgin, Ill., 1944-46.

RANDOLPH, Oscar de Wolf (Pa.), 2928 Berkley Rd., Ardmore, Pa.—Asst. Ch. Holy Apos. and Med., Phila., 1948—. b. Englewood, Ill., Sept. 28, 1884; s. Isham Ran-

dolph and Mary Henry (Taylor). Episc. H. Sch., Alexandria, Va.; Un. Va., B.A., 1907; V. T. S., 1910; W. & L., D.D., 1929; W.&M., D.D., 1940. D—June, 1910, P—June, 1911, Bp. Gibson. m. Alice Lawrie Crawford, June 19, 1911; c. two. Hayfield and Orkney Springs, Va.; 1910; Lexington, Va., 1911-17; (Maj.) U. S. A., 1917-19; S. Mary's Ch.-on-the-Highlands, Birmingham, Ala., 1919-28; R. Va. Episc. Sch., 1928-43; Naval Sta., Alexandria, Va., 1943-44; Loc. Ten., Conshohocken, Pa., 1944-45; Loc. Ten., Chestnut Hill, Pa., 1945; Loc. Ten., Rome, N.Y., 1945-46; Asst. S. John's Ch., Wash., D.C., 1946-48.

RANDOLPH, Roy Beverley (S.H.B.), c/o Lloyds Bank, Southampton Row, London W.C. 1, Eng.—b. Woodward, Okla., Jan. 5, 1908; s. John W. Randolph and Nell (Roy) Hampden Sydney; V. T. S., 1930. D—June, 1930, P—Feb., 1932, Bp. Thomson. Vic. Gr. Ch., Newport News, Va., 1931-34.

RANGE, Carl Ernest (E.), St. Aidan's House, Tuxedo Park, N.Y.—b. Rock Is., Ill., Dec. 9, 1905; s. Gustav A. Range and Emma Mary (Russ). Nash. Colgt.; Nash., 1931, B.D., 1933. D—Nov., 1931, P—June, 1932, Bp. Pawcett. m. Margaret Carroll Huxley, Sept. 30, 1936; c. two. Cur. S. Mark's Ch., Evanston, Ill., 1932-35; R. Chr. Ch., Ottawa, Ill., 1935-38; R. S. John's Ch., Cleveland, 1938-40; R. Bromfield Par., Washington, Va., 1940-43; R. S. John's Ch., Hillsboro and S. Mary's Ch., Denton, Md., 1943-47; P-in-c. S. Paul's Ch., Alton, Ill., 1947-48; S. Mary's Ch., Tuxedo Park, N.Y.; Asst. Ch. Holy Cross, Brooklyn, N.Y., 1951.*

RANKIN, Earl George (L.A.), P. O. Box 1159, Ojai, Cal.—Vic. S. Andr. Ch., 1952—, b. Portland, Ore., Feb. 9, 1915; s. Eugene Rolif Rankin and Lavinia (Gale) H. Sch., Portland; Chapman Coll., B.A., 1949; Ch. Div. Sch. Pac.; Un. So. Cal. Sch. Rel. D.—Feb., 1951, P—Sept., 1951, Bp. Bloy. m. Ruth Elizabeth Krueger, July 13, 1942; c. one. Asst. S. Jas. Ch., South Pasadena, Cal., 1951-52.

RANSOM, Francis Albright (Me.), 12 Franklin St., Rumford, Me.—Retired, 1943—, b. Lockport, N.Y., Oct. 9, 1871; s. Washington Hunt Ransom and Katharine Frances (Stickney) H. Sch., Lockport; DeLancey Div. Sch., 1909. D—May, 1908, P—Mar., 1910, Bp. W. D. Walker. m. Bessie Alice Ford, Apr. 28, 1903; c. one. Cur. S. Jas. Ch., Buffalo, N.Y., 1908-11; Mssy., Gowanda and Hamburg, N.Y., 1911-15; R. S. Steph. Ch., Buffalo, N.Y., 1915-22; R. S. Jas. Ch., Rochester, N.Y., 1922-29; Head Central Me. Mssns., Brownville Junction, Me., 1929-39; P-in-c. S. Barn. Ch., Rumford and Chr. Ch., Norway, Me., 1939-43.

RANTZ, Arthur Jacob (O.), 21000 Lake Shore Blvd., Euclid 23, O.—R. Ch. Epiph., 1948—, b. Oak Harbor, O., Apr. 8, 1911; s. George John Rantz and Louise Anna (Miller). Auburndale Sch., Toledo, Mo. Toledo, Ph.B., 1934; Bex., B.D., 1937. D—Sept., 1937, Bp. P. Jones for O.; P—Mar., 1938, Bp. Rogers. m. Margaret Rider, June 21, 1941; c. one. Cur. S. John's Ch., Youngstown, O., 1937-40; Vic. S. John's Ch., Cleveland, O., 1941-48. Dir. Publ., 1948, 49. Ed.: "Church Life," 1948, 49.

RANTZ, Charles Albert (Del.), 4 York Rd., Deerpark, Wilmington, Del.—Retired, 1952—, b. Phila., July 12, 1883; s. Frank Rantz and Isabella (Keys). U. of P.; P. D. S., S.T.B., 1913. D—May, 1913, P—June, 1914, Bp. Rhineland, m. Dora S. Werner, Nov. 29, 1905. Asst. S. Matt. Ch., Phila., 1913-14; Asst. S. Mary's Ch., Phila., 1914-19; R. Ch. Ascen., Claymont, Del., 1919-52. Dep. Gen. Conv., 1922, 34, 37, 40; Mem. Exec. Coun., 1930-34, Secy., 1939—; Chrmn. Soc. Serv. Dept., 1931-34; Exec. Secy. to Bp., 1936-40; Mem. Exam. Chapl., Dio. Del.

RAPP, Frederick Walter (Ma.), 175 Auburn St., Newton, Mass.—On Staff S. Paul's Cath. Ch., Boston, 1950—; R. Ch. Messiah, West Newton (Auburndale), 1951—; b. Dayton, O., Sept. 25, 1914; s. Rev. Adolph Eugene Rapp and Clara Elizabeth (Schnabel). H. Sch., Phila.; Buc., B.A., 1936. Andover Newton Theol. Sch., B.Th., 1939. D—June, 1948, P—May, 1950, Bp. Nash. m. Grace Gault, Sept., 1938; c. three.

RAPP, Lloyd Dudley (N.J.), 507 Asbury Ave., Asbury Park, N.J.—R. Trin. Ch., 1952—, b. Easton, Pa., Feb. 17, 1917; s. Lloyd Adrian Sanford Rapp and Alice Ethel (Pixley). H. Sch., Easton; Laf., B.A., 1939; G. T. S., 2 yrs.; Nash., 1942. D—Dec., 1942, P—June, 1943, Bp. Sturtevant. m. Adeline Juliet Phillips, July 3, 1943; c. one. Asst. S. Paul's Cath., Fond du Lac, Wis., 1942-44; Assoc. R. Trin. Ch., Newport, R.I., 1944-45; R. S. Luke's Ch., Catskill, N.Y., 1945-52.

RAPS, Henry George (N.J.), 458 Woodbridge Ave., Piscatawaytown, N.J.—R. S. Jas. Ch., Piscatawaytown and Ch. Holy Cross, Perth Amboy, 1946—, b. Racine, Wis.; s. Henry John Raps and Sarah Barbara (Meinzer). Coe Coll., Prep. Dept.; Coe Coll., Ph.B., 1905; Harv. Law Sch., 1905-07; E. T. S., 1909; Br., M.A., 1921. D—June, 1909, Bp. W. Lawrence; P—Apr., 1910, Bp. Gailor. m. Lillie Mae Marsh, Dec. 25, 1938. Asst. S. Ann's Ch., Nashville, Tenn., 1909-10; R. S. John's Ch., Covington, Ky., 1910-12; Asst. S. Paul's Cath., Cincinnati, 1913-14; Providence, R.I., 1918-20; S. Jas. Ch., Providence, R.I., 1921-28; Asst. S. Jas. Ch., N.Y.C., 1928-33; Asst. S.

Luke's Chap., Trin. Par., N.Y.C., 1934-37; Cur. Trin. Ch., N.Y.C., 1938-41; R. S. John's Ch., Cornwall, N.Y., 1941-43.

RASCHE, William Edward (S.Va.), Emmanuel Church, Chatham, Va.—R. Emm. Ch., 1952—, b. Yonkers, N.Y., Feb. 13, 1926; s. Walter Carl Rasche and Dorothy (Taylor). Trinity Sch., N.Y.C.; Hob., B.A., 1948; E. T. S., B.D., 1951. D—June, 1951, P—June, 1952, Bp. Gunn. m. Marie Holzmann, Dec. 27, 1949. D-in-c. Emm. Ch., Chatham, Va., 1951-52.

RASMUSSEN, Rodolph Centeno (C.Bra.), Caixa 763, Rio de Janeiro, Braz.—Asst. S. Paul's Ch., 1940—, b. Rio Grande, Braz., Nov. 28, 1901; s. João Rasmussen and Anna Angelica (Centeno). South. Cross Sch., Porto Alegre; Theol. Sch., Porto Alegre, P. D.—Nov., 1923, Bp. L. L. Kinsolving; P—May, 1927, Bp. W. M. M. Thomas. m. Sara Lucas, May 15, 1926; c. one. Asst. Ch. Redeem., Pelotas, Braz.; P-in-c. Chr. Nazar., Livramento, R.G.S., Braz., 1928-29; P-in-c. Chr. Ch., Jaguarão, Braz., 1929-40.*

RASMUSSEN, Leonard Beceley (L.I.), 67 Moffat St., Brooklyn 7, N.Y.—R. S. Thos. Ch., 1951—, b. Westport, Mass., Aug. 26, 1905; s. Henry R. Rasmussen and Annie Elizabeth (Taylor) H. Sch., Fall River, Mass.; Harv., B.S., E. T. S., B.D., 1929. D—May, 1929, Bp. Slattery; P—May, 1930, Bp. Babcock. m. Grace Isabelle Hall, Apr. 1, 1929; c. two. Cur. All SS. Ch., Worcester, Mass., 1929-31; R. S. Mark's Ch., Warren, R.I., 1931-45; R. Ch. Atone, Phila., 1945-51.*

RATELLE, Robert Eugene (La.), 310 No. Vienna St., Ruston, La.—R. Ch. Redeem. and Chapl. Episc. Stds. La. Poly. Inst., 1948—, b. New Orleans, La., June 18, 1924; s. Claude Oliver Ratelle and Alice (Lilburn) H. Sch., New Orleans; Tulane, B.A., 1944; Un. So., B.D., 1947. D—June, 1947, Bp. Jackson; P—Nov., 1948, Bp. Juhan for La. Mstr. S. Andr. Sch. Boys, St. Andrews, Tenn., 1945-47; Cur. S. Jas. Ch., Alexandria, La., 1947-48.

RATH, George Edward (N'k.), All Saints' Rectory, Millington, N.J.—R. All SS. Ch., 1949—, b. Buffalo, N.Y., Mar. 29, 1913; s. Edward F. Rath and Eudora Pearl (Chadderton) H. Sch., Upper Darby, Pa. and Newton, Mass.; Harv., B.A., 1933; U. T. S., B.D., 1936; G. T. S., Grad. stdt. D—June, 1938, P—June, 1939, Bp. Manning. m. Margaret Webber, Apr. 7, 1934; c. two. Asst. to Chapl., Colomb., 1936-39; Asst. Chapl. same, 1939-41; Vic. All SS. Ch., Millington, N.J., 1941-49.

RATHBONE, Frank Melvin (Ma.), 530 Broadway, So. Boston 27, Mass.—R. S. Pet. Ch., Jamaica Plain and Hosp. Chapl., 1948—, b. Norwich, Conn., June 20, 1884; s. Charles Augustus Rathbone and Clara Avery (Chapman). H. Sch., Needham, Mass.; Trin., B.A., 1906; E. T. S., B.D., 1909. D—June, 1909, P—May, 1910, Bp. W. Lawrence. m. Elizabeth Browning, Sept. 12, 1911; c. one. Asst. S. Thos. Ch., Taunton, Mass., 1910-13; R. S. John's Ch., Sharon and S. John's Ch., Mansfield, Mass., 1913-18; S. Jas. Ch., Amesbury, Mass., 1916-18; R. S. Matt. Ch., South Boston, Mass., 1918-48.

RATHBUN, George St. John (W.Ma.), 11 Cotton St., Leominster, Mass.—R. S. Mark's Ch., 1944—, b. Rye, N.Y., Jan. 12, 1885; s. Rev. Scott B. Rathbun and Julia Chalmers (Clayton). Pub. Schs.; S. Steph., B.A., 1910. D—June, 1913, P—June, 1914, Bp. R. H. Nelson. m. Gertrude Harris Reazor, Nov. 2, 1918; c. one. Mstr. Hoosack Sch., Hoosick, N.Y.; Hdmsr. Yeates Sch., Lancaster, Pa., 1920-23; Chapl. S. Jas. Sch., Washington Co., Md., 1923-31; R. S. Barn. Ch., Detroit, 1931-40; R. Trin. Ch., Ware, Mass., 1940-44. Stndg. Com., 1949—, French Army ambulance driver, World War I; St. Chapl. A.L. Dept. Mass., 1950-51.

RAUSCHER, Russell Theodore (Ok.), 110 So. 8th St., Lawton, Okla.—R. S. Andr. Ch., 1948—, b. Lockridge, Ia., July 19, 1908; s. William S. Rauscher and Lena Louisa (Smithline). H. Sch., Lockridge; Ia. Westl., B.A., 1938; S-W. T. S., B.D., 1941. D—Mar., 1941, P—Oct., 1941, Bp. Longley. m. Marjorie Doris Truesdell, July 15, 1933; c. two. P-in-c. S. Luke's Ch., Ft. Madison and S. Mich. Ch., Mt. Pleasant, Ia., 1941-45; P-in-c. S. Andr. Ch., Moor and S. Barn. Ch., Montrose, Ia., 1945; Chapl. U. S. N. R., 1945-46; Vic. S. Matt. Ch., Iowa Falls, Ia., 1946-48; Chapl. U. S. A., 1950-51.

RAVENEL, Bruce Walker (Ol.), 609 - 8th Ave., Seattle 4, Wash.—Asst. R. Trin. Par., 1951—, b. Columbia, S.C., Apr. 1, 1919; s. Bruce Walker Ravenel and Margaret (Middleton) Pub. Schs., Columbia; Geo. Sch. Tech., B.S. in E.E., 1941; V. T. S., B.D., 1949. D—Apr., 1949, Bp. Gravatt; P—Oct., 1949, Bp. Bayne. m. Beverly Conner, Mar. 1, 1946; c. three. Cur. Trin. Ch., Columbia, S.C., 1949; Vic. S. John's Ch., Centralia, Wash., 1949-51.

RAWSON, Roy Spencer (Eauc.), 1008 6th St., Memorial, Wis.—R. Gr. Ch., 1949—, b. St. Louis, Sept. 28, 1890; s. Andrew Rawson and Margaret Therese (Zanders). Sea; G. T. S., 1922. D—June, 1921, P—Jan., 1923, Bp. Wise. Assoc. R. S. Steph. Ch., St. Louis, 1923-26; R. same, 1926-48.

RAY, George Archbold (C.), 327 Oakwood Pl., Menlo Park, Cal.—Retired, 1944—, Trin., M.A., 1906. D—1907, P—1907, Bp. of Calgary. m. Edith Frances Hudson, 1921.

Serv. in Can., 1907-15; R. Ch. Our Sav., Little Falls, Minn., 1915-17; S. Mary's Ch., St. Paul, 1917-19; Asst. Gr. Ch., Oak Park, Ill., 1919-21; Calv. Ch., Batavia, Ill., 1921-29; P-in-c. S. Ambr. Ch., Chicago Hghts., Ill., 1931-39; P-in-c. Ch. Holy Apos., Chicago, 1939-44.

RAY, George McNeill (S.F.), 100 Liberty St., Orlando, Fla.—Asst. to the Dean S. Luke's Cathd., 1952—. b. Montgomery, Ala., Sept. 14, 1910; s. Rev. William Jackson Ray and Olga Ottensauer (Parker). H. Sch., Madison, Fla.; How., B.A., 1936; So. Bapt. Theol. Sem., B.D., 1941. D—Aug., 1952, Bp. Louttit m. Ruth Vaughn Dawson, May 28, 1938; c. two. Form. Bapt. Min. Publs.: Sermons and arts. for leading natl. publs.; daily columns for Fla. newspapers.

RAY, Hugh Jefferson (Ky.), 4102 Southern Parkway, Louisville 8, Ky.—b. Louisville, Nov. 5, 1910; s. Amos Levi Ray and Cornelia Mae (Motsinger). H. Sch., Louisville; Un. Louisville, B.A., 1946; V. T. S. D.—June, 1950, P—Dec., 1950, Bp. Clingman, m. Alysce Byers, Aug. 30, 1930; c. five. M-in-c. Emm. Ch., Louisville, Ky., 1949-50. Form. Method. Min.

RAY, Jackson Harvelle Randolph (N.Y.), 1 E. 29th St., New York 16, N.Y.—R. Ch. Transfig., 1923—. b. Madison, Miss., June 11, 1886; s. Jackson Harvelle Ray and Alice Spotswood More (Tidwell). Priv. Sch., Tutor; Emory and Henry Coll., B.A., 1905; Colmb. Law, Eng. and Socio., 1907; G. T. S., 1911; Un. So. D.D., 1925. D—June, 1911, P—June, 1912, Bp. Greer, m. Mary Elmenendorf Watson (dec.), July 20, 1922; c. one. Cur. Zion and S. Tim. Ch., N.Y.C., 1911; R. S. Andr. Ch., Bryan, Tex.; Dean S. Matt. Cathd., Dallas, Tex., 1918-23. Dep. Gen. Conv., 1919, 22, 40, 43; Mem. Studg. Com., 1939—. Pres., 1952—. Trust. Cathd. S. John Div., 1947—. Ward. Episc. Actors' Guild Amer., 1923—. Mem. Players Club, The Lambs Club. Publ.: "Marriage Is a Serious Business," "100 Religious Poems," contr. to current mags. and newspapers.

RAYMOND, John Tanner (SanJ.), 427 W. Elm St., Lodi, Cal.—R. S. John Bapt., 1948—. b. Chicago, Sept. 4, 1907; s. William Spencer Raymond and Harriet Bristed (Tanner). Howe Milit. Acad.; H. Sch., Niles, Mich.; Greenbrier Milit. Sch.; Knox Coll.; N. W. & L. B.A., 1936; Ch. Div. Sci. Pac., B.D., 1945. D—Sept., 1944, Bp. R. B. Gooden; P—Dec., 1945, Bp. Stevens, m. Elinor Magdalene Erickson, Dec. 17, 1943; c. two. Cur. All SS. Ch., Riverside, Cal., 1945-46; Vic. S. John's Ch., Charlotte, Mich., 1946; R. S. Jas. Ch., Sonora, Cal., 1946-48. Mem. Bd. Exam. Chapls., 1951—. Mem. Phi Kappa Psi. Author: "The Religion of George Washington."

RAYNER, John Henry (Sac.), 1 South St., Corning, Cal.—Retired, 1947—. b. Sacriston, Eng., Dec. 6, 1880; s. Alfred and Sarah Jane Rayner. Sacriston Coun. Sch., Eng.; Johnston Tech. Coll., Eng., Engineering, 3 certs., M.E., 1906; Theol. trng. in Eng., 2 yrs.; Silver Lake Sch., Theol., 4 yrs.; Wk. w. Mother Ch., 1923. D—June, 1924, P—Nov., 1925, Bp. Bennett, m. Mary Affleck, June, 1906; c. two. In-c. S. Pet. Ch., Warroad, Minn., 1923-28; P-in-c. Chr. Ch., Milbank, S.D., 1928-32; Geth. Ch., Appleton, Minn., 1932; Chapl. C.C.C.; R. Chr. Ch., Crookston, Minn., 1938; R. S. Barn. Ch., Dunsuir, Cal., 1938-47.

RAYNER, Robert Alfred (S.D.), P. O. 161, Hot Springs, S.D.—P-in-c. S. Luke's Ch., 1947—. b. Sacriston, Durham, Eng., July 12, 1907; s. Rev. John Henry Rayner and Mary (Affleck). Pub. Schs., Hot Springs, S.D.; Un. Minn.; Sea., 1933. D—Sept., 1936, P—June, 1937, Bp. W. B. Roberts, m. Meta M. VonWald, May 27, 1939; c. one. Lay-R. Dio. Minn., 1933-36; Lay-R-in-c. Gettysburg, S.D., 1936; P-in-c. same, 1936-39; P-in-c. Lakota, N.D., 1939-41; R. Devils Lake, N.D., 1941-44, 45-47; Cur. Valjeo, Cal., 1944-45.

RAYNOR, Charles Tefft (C.N.Y.), Box 52, Donna, Tex.—Retired, 1930—. b. Onondaga, N.Y., Mar. 7, 1862; s. John Raynor and Mary Anne (Friszelle). Syr.; S. Andr. Un. D—Dec., 1892, P—Mar., 1895, Bp. F. D. Huntington, m. Julia M. Hazard, June 21, 1894; c. two. Msy. Dio. C.N.Y., 1899; R. Chr. Ch., Sackets Harbor, N.Y., 1907; Gr. Ch., Waverly, N.Y., 1914; S. John's Ch., Cape Vincent, N.Y., 1914-17; Cur. Trin. Ch., Watertown, N.Y., 1917-30.

READ, Donald Rowland Joseph (C.N.Y.), 106 So. Fulton St., Auburn, N.Y.—R. S. John's Ch., 1952—. b. Leigh, Wilts., Eng., May 5, 1919; s. Frank Rowland Read and Gladys Gertrude (Haynes). H. Sch., Swindon, Eng.; Un. Saskatch., B.A., 1943; Emm. Coll., L.Th., 1943. D—June, 1943, P—June, 1945, Bp. of Saskatoon, m. Phyllis Irene Downey, May 7, 1949; c. two. Serv. in Can., 1943-52.

READ, Francis Wilkerson (Cal.), 1334 Nipomo St., San Luis Obispo, Cal.—R. S. Steph. Ch., 1947—. b. El Paso, Tex., June 6, 1904; s. Albert Cole Read and Elizabeth (Wilkerson). H. Sch., Glendale, Cal.; U. C. L. A.; Un. Cal., B.A., 1925; Sch. Jurisprudence, Un. Cal., J.D., 1927; Priv. Theol. Stud.; Berk. D—Aug., 1937, Bp. R. B. Gooden; P—Aug., 1938, Bp. Stevens, m. Lenna Goble, July 7, 1931; c. two. Practiced Law, Los Angeles, 10 yrs. Cur. Trin Ch., Los Angeles, 1937-38; Vic. S. Andr. Ch., La Mesa and S. John's Ch., Bostonia, Cal., 1938-41; Vic.

Ch. Redeem., Los Angeles, 1941-42; Chapl. U. S. A., 1942-46; Vic. Gr. Ch., Colton, Cal., 1946-47. Secy. San Diego Convoc., 1939; Mem. Com. on Can., 1948—; Mem. Dio. Coun., 1951—; Dean Monterey Convoc., 1950-52, all Dio. Cal. Mem. State Bar, Cal., 1927. Publ.: "G.I. Parson," 1945.

READ, Ralph Delfus (Conn.), 207 Farmington Ave., Hartford 5, Conn.—Exec. Secy., Dio. Conn., 1947—; Hon. Can. Chr. Ch. Cathd., 1950—. b. Akron, O., Aug. 3, 1907; s. Charles Luther Read and Clara May (Beck). H. Sch., Akron; Leh. B.A., 1929; G. T. S., S.T.B., 1932. D—May, 1932, Bp. Acheson; P—May, 1933, Bp. Campbell for Conn. m. Helen Northage, June 2, 1936; c. two. Asst. Ch. S. John Evang., Boston, 1932-33; Asst. R. S. John's Ch., Bridgeport, Conn., 1933-38; Chapl. Rectory Sch., Pomfret, Conn., 1937-38; Asst. Ch. Ch. Cathd., Hartford, Conn., 1938-41; Asst. Exec. Secy., Dio. Conn., 1941-47; Exec. Secy. Ch. Congr., 1943-48; Exam. Chapl., 1944—; Dep. Gen. Conv., 1946, 49; Secy. Dio. Conv., 1947—. Ed.: "Conn. Churchman, 1940—.

READ, Richard Smith (Minn.), 816 3rd Pl., Plainfield, N.J.—Retired, 1945—. Sea., 1905. D—May 1905, P—Dec., 1905, Bp. Edsall, Ass. S. Paul's Ch., Duluth, Minn.; Cur. Milwaukee; R. S. Mark's Ch., Lake City, Minn.; R. Holy Trin. Ch., Minneapolis; M-in-c. S. Ann's Ch., Brooklyn, N.Y., 1944-45.*

READ, Robert Ray (Sac.), McCloud, Cal.—Vic. S. Barn. Ch., Dunsuir and S. John's Ch., McCloud, 1948—. b. Pittsfield, Mass., June 18, 1898; s. Frank Festus Read and Mary Emma (Smith). H. Sch., Pittsfield; Nash. Collgt., 1925; Nash, 1928. D—June, 1927, Bp. Davies; P—June, 1928, Bp. Oldham for W.M. Msy. Dio. W.M.A., 1928; Cur. S. Pet. Ch., Springfield, Mass., 1929-32; Cur. Ch. Atone., Westfield, Mass., 1933-35; R. S. John's Ch., Chico, Cal., 1936-42; Chapl. St. Guard, Cal., 1942-43; R. Chr. Ch., Eureka, Cal., 1944-47.

REAGH, Charles Alder (S.H.B.)—995 Market St., San Francisco 3, Cal.—D—Sept., 1916, P—Mar., 1917, Bp. J. H. White.*

REAMSNYDER, Ralph Wayne (O.), 147 W. Grant St., Alliance, O.—R. Trin. Ch., 1948—. b. Toledo, Mar. 18, 1912; s. Robert Otto Reamsnyder and Ada Mabel (Candel). H. Sch., Toledo; Un. Toledo, Ph.B., 1935; Bex., B.D., 1939. D—June, 1939, P—Mar., 1940, Bp. B. D. Tucker, m. Dorothy E. Draheim, June 24, 1939. M-in-c. Gr. Ch., Toledo, 1939-40; R. same, 1940-42; R. S. Mark's Ch., Cleveland, O., 1942-48.

REARDON, Billy Clifton (Del.), Hosier St., Selbyville, Del.—Vic. S. Mart.-in-the-Field, 1952—. b. Columbus, O., Feb. 14, 1928; s. Robert Clifton Reardon and Clara (Collins). H. Sch., Columbus; Denison, B.A., 1949; G. T. S. D—June, 1952, Bp. McKinstry, m. Marilyn Jones, June 18, 1950; c. one.

REASNER, James David (O.), St. Andrew's Church, 2770 W. Central St., Toledo 6, O.—Assoc. R. S. Andr. Ch., 1951—. b. Feb. 10, 1924. D—Oct., 1946, P—Mar., 1948, Bp. B. D. Tucker, Cur. S. Mark's Ch., Toledo, O., 1946-47; M-in-c. S. Matt. Ch., Toledo, O., 1947-51.*

REASONER, Arthur Turner (L.A.), 1428 So. Marengo Ave., Alhambra, Cal.—Chapl. Home for Aged, 1938—. b. Lansing, Mich., Oct. 10, 1881; s. Nelson Reasoner and Marion Adelia (Turner). Ken., B.D., 1908; G. T. S., 1923. D—May, 1908, P—Apr., 1909, Bp. C. D. Williams, R. S. Jude's Ch., Fenton, Mich., 1908-12; Sr. Asst. S. John's Ch., Detroit, 1912-13; Gr. Ch., Mansfield, O., 1913-21; Tchg. Fell., G. T. S., 1922-24; Ward., Leonard Hall, Bethlehem, Pa., 1925-29; Vic. Gr. Ch., Oceanside, Cal., 1933-38. Mem. Bd. Rel. Educ., Dio. O., 1915-19.

REAVES, James Muncaster (W.Va.), 187 B St., St. Albans, W.Va.—R. S. Mark's Ch., 1951—. b. Lumberton, N.C., July 3, 1920; s. Harry Lucius Reaves and Mary Lillian (Muncaster). H. Sch., Martinsburg, W.Va.; U.S. Naval Acad., B.S., 1942; V. T. S., B.D., 1949. D—June, 1949, Bp. Strider, P—June, 1950, Bp. W. C. Campbell, m. Victoria Louder, Henshaw, Jan. 17, 1944; c. two. M-in-c. S. Paul's Ch., Elm Grove, Wheeling, W.Va., 1949-51. Off. U.S.N., 1942-46.

RECHENBERG, William (Dal.), St. Gregory's Priory, R.F.D. 1, Three Rivers, Mich.—Postulant O.S.B., 1952—. D—June, 1952, Bp. C. A. Mason.*

REDDICK, Glenn Scott (Wyo.), 519 Park Ave., Riverton, Wyo.—b. Colfax, Ill., July 31, 1885; s. William Reddick and Mary (Kennedy). Ill. Norm. Un., B.Ed., 1925; Ill. Wesl. B.A., 1926; Garrett Bible Inst., B.D., 1929; S.-W. T. S., 1929-31; N. W., M.A., 1931. D—July, 1937, P—Aug., 1938, Bp. Dagwell, m. Ann Williams, Nov. 21, 1941. Vic. S. Andr. Mssn., Portland, Ore., 1936-38; Vic. Chr. Ch., St. Helens, Ore., 1938-40; Vic. S. Jas. Meml. Ch., Marion, Ill., 1940-42; Vic. S. Mark's Ch., W. Frankfort and S. Paul's Ch., Ziegler, Ill., 1940-42 and 1946-47; Chapl. U. S. A., 1942-46; Vic. Ch. S. John Bapt., Mt. Carmel and S. John's Ch., Albion, Ill., 1946-47; R. S. Jas. Ch., Riverton, Wyo., 1947-52.

REDDING, Alfred Noble (Tex.), Burnet, Tex.—D-in-c. Epiph. Ch., 1952—. b. Phila., Pa., Mar. 14, 1909; s. Walter C. Redding and Mary Elizabeth (Benckert). Pennington

Sem.; Un. Pa., B.A., 1950; P. D. S., Th.B., 1952. D—May, 1952, Bp. Hart. m. Beatrice DeHavilland Stafford, Mar. 25, 1946.

REDDISH, Bruce Vicory (P.R.), P. O. Box 73, Santa Barbara, Cal.—Retired, 1944.—b. Springfield, O., June 30, 1876; s. John Reddish and Elizabeth (Vicory). Milit. Acad., O. West.; Witt., M.A., 1899; G. T. S., S.T.B., 1903. D—June, 1903, P—Mar., 1904, Bp. Scarborough. P-in-c. Holy Trin. Ch., So. River, N.J., 1903-04; Cur. S. Jude's Ch., Brooklyn, N.Y., 1904-07; P-in-c. S. John's Ch., Hasbrouck Hgts., N.J., 1907-10; Cur. Trin. Ch., N.Y.C., 1910-13; R. Trin. Ch., New Castle, Pa., 1915-19; R. S. John's Ch., San Juan, P.R., 1922; Cur. S. Jas. Ch., Vancouver, B.C., 1923-36; Ward. S. Mart. Retreat House, Bernardsville, N.J., 1937-38; Can. S. John's Cathd., Sautter, P.R., 1938-44; Hon. Can. same, 1944—; Chapl. Bishop's Sch., La Jolla, Cal., 1944-45.

REDDISH, Robert Owen, Jr. (O.), 18513 Winslow Rd., Shaker Heights 22, O.—Asst. Chr. Ch. to establish Mssn. at Chagrin Falls, 1950.—b. Alliance, Neb., Jan. 11, 1917; s. Robert Owen Reddish and Ruth (Tibbets). H. Sch., Alliance; Chadron St. Norm. Un. Neb., B.A., 1938; Colmb., M.S., 1939; E. T. S., B.D., 1943. D—Jan., 1944, P—Oct., 1944, Bp. Brinker. m. Grace Elizabeth Simpson, Oct. 30, 1944; c. two. D-in-c. S. Luke's Ch., Wymore, Emm. Ch., Fairbury, Trin. Ch., Geneva, Trin. Meml. Ch., Crete and Mssns., Hebron and Superior, Neb., 1943-44; P-in-c. same, 1944-46; R. Trin. Ch., Lander and P-in-c. S. Andr. Ch., Atlantic City, Wyo., 1946-47; Asst. R. S. Steph. Ch., Sewickley, Pa., 1947-52. Publ. writer reporter for radio and newspaper, 1939-41. Ed.: "Forward in Nebraska"; Assoc. Ed.: "Church News," Dio. P.

REDENBAUGH, Robert Morgan (L.A.), 428 Park Ave., Laguna Beach, Cal.—R. S. Mary's Ch., 1952.—b. Tabor, Ia., Jan. 10, 1903; s. Isaac Thomas Redenbaugh and Laura Ellen (Cramer). H. Sch., Tabor; Tabor Coll., B.A., 1925, D.D., 1941; Un. So. Cal., M.A., 1927; U. T. S.; G. T. S., 1930. D—Oct., 1929, P—May, 1930, Bp. Longley. m. Constance Elizabeth Jaffray, Dec. 1, 1940; c. two. Asst. Ch. Heav. Rest, N.Y.C., 1929-30; R. S. John's Ch., Mason City, Ia., 1930-37; P-in-c. S. Mart. Ch., Omaha, Neb., 1938-42; Instr. summer sessions, Un. So. Cal., 1938, 39, 40; R. Chr. Ch., Canon City, Colo., 1942-45; R. S. Thos. Ch., Denver, Colo., 1945-51. Pres. Stndg. Com.; Mem. Dept. Chr. Educ.; Secy. Colo. Cler., Pres., 1949-51; Mem. Prov. Coun., 6th Prov. and Chr. Soc. Relations, 1945-51.

RED HAWK, John (S.D.), Dupree, S.D.—D-in-c. S. Thos. Ch., Standing Rock, 1932 and 1938.—b. near Missouri River, S.D., Aug. 7, 1869; s. Frank Holy Run and Holy Blowing Woman, Hampton, Va.; Ashley House Corres. Mssn., S.D. D—Aug., 1932, Bp. Perry. m. Sarah Iron Cloud, July 19, 1906; c. four. In-c. S. Jas. Mssn., Cheyenne River Mssn., S.D.*

REDHEAD, Edwin Bolland (O.), 335 Stanford Ave., Elyria, O.—R. Emerit. S. Andr. Ch., 1942.—b. Ashtabula, O., Dec. 23, 1874; s. Wadmore Redhead and Susan (Kelsey). Pub. Schs., Ashtabula; Ken., B.A., 1896, D.D., 1935; Bex., 1900, B.D., 1926. D—June, 1900, P—July, 1901, Bp. W. A. Leonard. m. Lelia E. Condit, Sept. 12, 1900. R. Gr. Ch., Ravenna, O., 1900-04; R. S. Steph. Ch., Steubenville, O., 1904-13; R. S. Andr. Ch., Elyria, O., 1913-42.

REDLAWN, Leonard S. (R.I.), 106 Bateman Ave., Cranston, R.I.—R. All SS. Ch., Pontiac, 1951.—b. Rochester, N.Y., July 22, 1916; s. George and Mary Redlawn. S. Franc. Coll., B.A.; S. Mary's of the Angels Theol. Sch. D—June, 1943, P—June, 1943, Rom. Ch. Rec'd., Nov., 1949, m. Stephanie Gontarska, June 7, 1948. Prof. Philos., Latin and Soc. Pathology, 1944-45; Mssy. Wk. in N. E. U.S., 1945-48; P-in-c. Trin. Ch., Bristol, R.I., 1950-51.

REECE, John Henry, Jr. (S.F.), 800 Center St., Key West, Fla.—Vic. S. Pet. Ch., 1950.—b. New York, N.Y., Jan. 16, 1919; s. John Henry Reece and Leonora (Smith). Nassau Govt. Sch., Bahamas, B.W.I.; Bp. Payne Div. Sch., 1948. D—Jan., 1949, P—Jan., 1950, Bp. Strider. Mssy. Chapl. Migrants, East States, summers, 1946-47; M-in-c. All SS. Ch., Clarksburg, W.Va., 1948-50.

REED, Austin Herbert (N.H.), Box 35, Goffstown, N.H.—R. S. Matt. Ch.—b. Newport, N.H., Apr. 12, 1877; s. Herbert W. Reed and Lizzie (Richardson). H. Sch., Newport; Tilton Sem., N.H.; Boston Un. Sch. Theol., 1909-12. D—Mar., 1915, P—July, 1916, Bp. Parker. m. Bertha L. Briggs, Aug. 30, 1904; c. two. R. All SS. Ch., Littleton and Epiph Ch., Lisbon, N.H.; R. S. Jas. Ch., Keene, N.H., 1919-34.*

REED, David Benson (P.Z.), c/o Rt. Rev. R. H. Gooden, Box 2011, Ancon, Canal Zone—Min. Ch. Gd. Shpd., San Jose, Costa Rica, 1951.—b. Tulsa, Okla., Feb. 16, 1927; s. Paul Spencer Reed and Bonnie Frances (Taylor). H. Sch., Tulsa; Harv., B.A., 1948; V. T. S., B.D., 1951. D—July, 1951, Bp. Quinn; P—Feb., 1952, Bp. R. H. Gooden.

REED, Edward Luke (P.), 116 W. University Pkwy., Baltimore 10, Md.—Retired, 1951.—b. Troy, N.Y., Dec. 1, 1882; s. Edward Ryan Reed and Jessie (St. Cyr). Trin.

Sch., N.Y.C.; N. Y. U., B.A., 1907; G. T. S., S.T.B., 1910. D—May, 1910, Bp. Partridge; P—June, 1911, Bp. Greer. m. Dorothy Johnston Pirie, Oct. 25, 1920; c. four. Cur. Emm. Ch., Newport, R.I., 1910-15; Cur. Trin. Ch., N.Y.C., 1915-20; R. Chr. Ch., Westport, Conn., 1920-28; R. S. Mark's Ch., Johnstown, Pa., 1928-51.

REED, Louis Cyrus (N.H.), Charlestown, N.H.—P-in-c. S. Luke's Ch., Charlestown, S. Pet. Ch., Drewsville and S. John's Ch., Walpole, 1932—; Union and W. Claremont, 1934.—b. Rensselaer, N.Y., Mar. 16, 1894; s. Cyrus Ellsworth Reed and Estelle (Kelsey). D—Jan., 1932, P—June, 1933, Bp. Dallas. m. Maude Anna Grant, July 30, 1918.

REED, Oscar Dudley, Jr. (Dal.), 1116 Sherman St., Danville, Ill.—R. Holy Trin. Ch., 1952.—b. Waco, Tex., Aug. 4, 1918; s. Oscar Dudley Reed and Willouise (Fulton). H. Sch., El Paso, Tex.; Bay. Un., B.A., 1939; S.W. T. S., B.D., 1942. D—Apr., 1942, P—Dec., 1942, Bp. Quin. m. Frances Lorraine Cassing, Jan. 19, 1943; c. two. P-in-c. S. Jas. Ch., Taylor, S. Luke's Ch., Belton and Gr. Ch., Georgetown, Tex., 1942-44; P-in-c. S. Mary's Ch., Lampasas, Tex., 1943-44; R. S. Luke's Ch., Denison, Tex., 1944-52.

REED, Peyton Davidson (S.O.), 4528 Circle Ave., Cincinnati 32, O.—R. S. Steph. Ch., 1950.—b. Wytheville, Va., Oct. 14, 1920; s. Frank Walker Reed and Kate Terry (Green). H. Sch., Athens, O.; O. Un., B.A., 1941; E. T. S., 1950. D—Feb., 1950, P—Sept., 1950, Bp. Hobson. m. Mary Anne Coughlin, Apr. 20, 1942; c. three.

REED, Walter Benjamin (N.J.), 709 So. 7th St., Gloucester, N.J.—Retired, 1950.—b. Waynesburg, Pa., Jan. 22, 1879; s. William H. Reed and Milcah Jane (Evans). Waynesburg Coll., Mich., B.A. D—Nov., 1917, Bp. Griswold; P—June, 1918, Bp. Anderson. m. Dessie L. Carey, Oct. 4, 1899. R. Holy Cross Ch., Chicago; R. Ch. Adv. Wash., D.C.; R. Ch. Ascen., Gloucester, N.J., 1928-50.*

REED, Walter Josselyn (Har.), 133 Arch St., Sunbury, Pa.—R. S. Matt. Par., 1948.—b. Phila., Nov. 17, 1899; s. William Miller Reed and Bessie (Josselyn). W. & M., B.A., 1922; V. T. S., B.D., 1925. D—Mar., 1925, Bp. H. St. G. Tucker; P—Oct., 1925, Bp. of London for Va. m. Lois M. Ford, June 9, 1926; c. three. R. Irving Meml. Par. and Supt. Interior Stas., Cape Mount Sub-Dist., Lib., 1925-28; R. S. John's Ch., Robertsport and Prin. S. John's Sch., Cape Mount, Lib., 1928-31; R. S. Paul's Ch., Columbia, Pa., 1932-42; Chapl. (Lt. Col.) U. S. A., 1940-45; R. S. Mark's Par., Fred. and Wash. Co., Md., 1946-48. Dep. Gen. Conv., 1931, Alt., 1937; Mem. Eccl. Court, 1936—; Dioc. Retreat Secy., 1936-37; Stndg. Com., 1937 and 1950—; Archd. Har. Archdrny., 1936-42; Exec. Coun., 1951—, all Dio. Har. Lt. Col. Chapl. Res., 1945—; Exec. Coun., Dio. Md., 1946-48. Bd. Dir. Y. M. C. A., Sunbury, Pa., 1951—, Res. Assgn. Sect. Off. Chief Chapls., 1951—.

REED, Walter Vernon (Be.), 106 No. 12th St., Ashland, Pa.—R. Meml. Ch. S. John, 1950.—b. Mexico City, Mex., Sept. 25, 1901; s. Charles William Reed and Flora Estella (Miller). Pub. Schs., N.Y.C.; City Coll., Baltimore; Johns Hop., B.A.; G. T. S., spec. stdt. D—Mar., 1934, Bp. Helfenstein for P.R.; P—Oct., 1935, Bp. W. B. Roberts. m. Virginia Waring Carpenter, Feb. 26, 1927; c. two. Mssy. Dist. P.R., 1934; Wk. in Blue Ridge Indstl. Sch., Bris. Va., 1934-35; Supt. Presby. Santee Mssn., S.D., 1935-41; R. S. John's Par., Accokeek, Md., 1941-44; R. Trin. Par., Charles Co., Md., 1944-50.

REED, William Wellington (W.M.), 134 No. Division Ave., Grand Rapids, Mich.—Can. Asst. to the Bp., 1952.—b. Chicago, June 18, 1912; s. James Franklin Reed and Alice Cora (Wellington). H. Sch., Chicago; Rip., B.A., 1935; Nash, B.D., 1938. D—June, 1938, Bp. P. Jones for C.; P—Dec., 1938, Bp. Stewart. m. Dorothy Gerould Gadsden, June 8, 1940; c. two. P-in-c. S. Ann's Mssn., Chicago, 1938-41; R. S. Jas. Ch., Cheboygan, Mich., 1941-42; Asst. S. Luke's Ch., Kalamazoo, Mich., 1942-45; R. Ch. Epiph., South Haven, Mich., 1945-51; Can. S. Mark's Cathd., Grand Rapids, Mich., 1951-52. Chrmn. Dept. Chr. Educ., 1948—.

REES, James Howard (Minn.), 845 Clement St., Worthington, Minn.—M-in-c. S. John's Ch., Worthington and Holy Trin. Ch., Luverne, 1950.—b. New Britain, Conn., Aug. 21, 1910; s. Rev. James Evan Rees and Dora Katherine (Seyler). H. Sch., Vineland, N.J.; Mar., B.A., 1932; Hartford Theol. Sem., 1940; Oberlin Theol. Sem., B.D., 1941. D—July, 1951, Bp. Keeler; P—Mar., 1952, Bp. Gesner. m. Grace Evadna Rose, Mar. 20, 1935; c. two. Form. Congreg. Min.

REESE, Gordon Merritt (Cal.), Christ Church, Los Altos, Cal.—R. Chr. Ch., 1950.—b. Lancaster, Pa., Apr. 6, 1892; s. Martin K. Reese and Catherine Elizabeth (Winters). F. & M. Acad.; Y.M.C.A. Schs.; V. T. S. D—Oct., 1920, Bp. Tuttle; P—Sept., 1921, Bp. Quin. m. Jane Elizabeth Ashby, July 29, 1919; c. two. Natl. Field Secy., Bro. S. Andr.; Brit. Army, India, 1916-17; War Wk. S.E. Field Secy. Bro. S. Andr.; Sr. Can. Chr. Ch. Cathd., St. Louis, 1922-24; R. Holy Trin. Ch., Vicksburg,

- Miss., 1925-36; R. Ch. Redeem., Houston, Tex., 1936-41; Chief of Chapls., Tex. St. Guard, 1941; Exec. Secy. Army and Navy Cmssn., Tex. and Hawaiian Is., 1941-46; Can. to Ordinary and Dir. Youth Activities, Dio. Cal., 1946-48; R. S. Paul's Ch., Salinas, Cal., 1948-50. Conducted 1st Jr. Bro. S. Andr. conven. for boys of Ch.; Established 1st Bro. Dioc. Camp Conf.; Organized and developed Tex. Young People's Serv. League.
- REEVES, George Paul** (S.F.), 356 E. New England Ave., Winter Park, Fla.—R. All SS. Ch., 1950—, b. Roanoke, Va., Oct. 14, 1918; s. George Floyd Reeves and Hattie Faye (Foster). H. Sch., Roanoke; Randolph-Macon, B.A., 1940; Ya., B.D., 1943. D.—May, 1948, P.—Nov., 1948, Bp. Juhan, m. Adele Beer, Dec. 18, 1943; c. one. Chapl. U. S. N., 1943-47; Chapl. Episc. Stds. Fla. St. Un., 1947-50.
- REEVES, Henry Ethelbert Sigismund** (S.F.), 1949 N.W. 5th Pl., Miami 36, Fla.—Asst. S. Agnes' Ch., 1946—, b. Bahamas, Nov. 16, 1882; s. Henry Lewis Reeves and Kezia (McDonald). Pub. and Priv. Schs., Bahamas. D.—Mar., 1946, Bp. Louttit, m. Rachel Jane Cooper, Apr. 14, 1910; c. five. Ed.—Publ.: Miami "Times."
- REEVES, Hume Whicom** (Dal.), P. O. Box 25, Kaufman, Tex.—D-in-c. Ch. Our Merc. Sav., Kaufman and S. Tim. Ch., Seagoville, 1952—, b. Wichita Falls, Tex., Oct. 11, 1917; s. Frank Wixom Reeves and Dorothy (Hume). H. Sch., Ft. Worth, Tex.; Un. Tex., 4 yrs.; Un. So., 2 yrs. D—June, 1952, Bp. C. A. Mason, m. Virginia Ruth Burnett, Dec. 29, 1936; c. four.
- REEVES, John Reeder** (E.Ore.), Madras, Ore.—P-in-c. S. Mark's Ch., 1951—, b. New Brunswick, N.J., Nov. 14, 1891; s. William Henry Taylor Reeves and Anna Reeder (Van Kirk). Rutgers Prep.; Wesl., B.A., 1914; Method. Ch. N.J. Conf., B.D.; Un. Pa., Ph.D., 1920. D.—Dec., 1951, P—July, 1952, Bp. Barton, m. (2) Effie A. Fichter, Dec. 31, 1931; c. three. Method. and Reformed Ch. Pastor, 5 yrs. Publs.: Christmas and Mother's Day Programs.
- REEVES, William Tatem, Jr.** Died April 16, 1952. For data see Edition 1950.
- REGAN, Victor Marshall** (L.I.), 120 Prospect St., Hempstead, N.Y.—R. S. Geo. Ch., 1950—, b. St. John, N.B., Can., Nov. 30, 1908; s. Cornelius Regan and Caroline Frances (Marshall). Pub. Schs., St. John; Dalhousie Un., B.A., 1933; Kings Un., 1935. D—June, 1935, P—May, 1936, Archbp. of Fredericton, m. Ruth May Manning, Nov. 26, 1935; c. three. Serv. in Can., 1935-41. R. Trin. Ch., Portland, Me., 1941-48; R. S. Mark's Ch., Augusta, Me., 1949-50. Dioc. Coun., 1945; Dept. Prom., 1948; Vice-Chrmn. Dept. Chr. Educ., 1945; Dep. Prov. Syn., 1945, 47, 48; Dep. Gen. Conv., 1949; Secy. Dioc. Coun., Dio. L.I., 1951.
- REHFELD, William Karl** (N.I.), 43 Detroit St., Hammond, Ind.—R. S. Paul's Ch., 1948—, b. Milwaukee, Aug. 19, 1911; s. Alvin Arthur Rehfeld and Hazel Elizabeth (Bachmann). Pub. Schs., Sheboygan, Wis.; Lawr., B.A., 1933; G. T. S., 1936. D—Apr., 1936, P—Oct., 1936, Bp. Sturtevant, m. R. Leonora McIntire, Feb. 9, 1943. Cur. S. Pet. Ch., Peekskill, N.Y., 1936-39; Asst. Gr. and S. Pet. Ch., Baltimore, 1939-42; R. S. Andr. Ch., Baltimore, 1942-45; R. S. Jas. Ch., Goshen, Ind., 1947-48.
- REHKOPF, Charles Frederick** (Mo.), 1210 Locust St., St. Louis 3, Mo.—Archd. and Exec. Secy. Dio. Mo., 1953—, b. Topeka, Kan., Dec. 24, 1908; s. Frederick Adams Rehkopf and Mary Gertrude (Jennings). Pub. Schs., Topeka; Washburn Coll., B.S., 1932; E. T. S., 1935. D—June, 1935, P—Jan., 1936, Bp. Wise, m. Dorothy Arnold Getchell, July 30, 1936; c. three. R. Trin. Ch., El Dorado, Kan., 1935-44; R. S. John's Ch., St. Louis, Mo., 1944-53. Mem. Exec. Coun.; Secy. Dept. Chr. Educ., 1939-44; Dean Southwest Convoc., 1940-44, both Dio. Kan.; Mem. Dioc. Coun., 1945-46; Secy. Dio. Mo., 1948—.
- REID, David Alexander** (N.I.), 2605 So. Washington St., Marion, Ind.—R. Geth. Ch., 1949—, b. South Shields, Eng., Apr. 6, 1913; s. David Alexander Reid and Barbara (Angus). H. Sch., South Shields; Durh., B.A., 1938, D.Th., 1939. D—Sept., 1939, Suffr. Bp., Penrith for Carlisle; P—Sept., 1940, Bp. of Carlisle, m. Enid Mary Lewis, Oct., 1940; c. two. Serv. in Eng., 1939-49. Chapl. to Bp. of N.I., 1949.
- REID, David Joseph** (N.I.), 614 Franklin St., Michigan City, Ind.—R. Trin. Ch., 1951—, b. Chicago, Aug. 26, 1914; s. David Mann Reid and Zelma (Chamberlain). Staunton Milit. Acad.; Culver Milit. Acad.; Loyola Un. Ph.B., 1940. D—Nov., 1942, Bp. Randall, P—Dec., 1943, Bp. Conkling, m. Gertrude Elizabeth Terras, Nov. 7, 1933; c. three. Lay-R-in-c. S. Fran. Ch. Chicago, 1941-42; D-in-c. same, 1942-43; P-in-c. same, 1943-47; Chapl.-Dir. Bp. McLaren Fndt. and P-in-c. S. Paul's Ch., Sycamore and Chapl. No. III. St. Tchr. Coll., DeKalb, Ill., 1947-50.
- REID, Glenn Mitchell** (Minn.), 122 Minnesota Ave., St. Peter, Minn.—R. Ch. Holy Commun., St. Peter and P-in-c. S. Paul's Ch., Le Center and Vic. S. Jude's Ch., Henderson and Transfg. Ch., Belle Plaine, 1950—, b. Ionia, Mich., Nov. 9, 1905; s. George Reid and Alice (Humphrey). D—Dec., 1947, P—Mar., 1949, Bp. Keeler, m. Dorothy Virginia Sanborn, Dec. 31, 1923; c. one. Lay-
- R. S. Pet. Ch., New Ulm, Minn., 1943-47; D-in-c. S. Matt. Ch., Minneapolis, Minn., 1947-49; P-in-c. same, 1949-50.
- REID, Manley Carrington** (U.S.C.), 317 Simkins St., Edgefield, S.C.—R. Trin. Ch., Edgefield, and P-in-c. Ch. Our Sav., Trenton and S. Steph. Ch., Johnston, 1951—, b. Columbia, S.C., Nov. 22, 1922; s. Howard Dunklin Reid and Sadie Lillian (Rice). H. Sch., Columbia; Un. S.C., B.S., 1943; Colmb., M.S., 1947; V. T. S., B.D., 1951. D—Feb., 1951, P—Dec., 1951, Bp. Gravatt, m. Gerald Lowry Ervin, Sept. 9, 1948; c. one. Asst. Ch. Redeem., Baltimore, Md., 1951.
- REID, Roddey Jr.** (Sw.Va.), 6 Meadow Dr., Bristol, Va.—R. Emm. Ch., Bristol and S. Thos. Ch., Abingdon, 1951—, b. Rock Hill, S.C., Nov. 2, 1918; s. Roddey Reid and Elizabeth Carlyle (Lemmond). Winthrop Trng. Sch.; Duke, B.A., 1939; Un. So., B.D., 1944. D—Feb., 1944, P—Feb., 1945, Bp. J. J. Gravatt, m. Susan Caroline Breedlove, Dec. 20, 1941; c. four. M-in-c. Gr. Ch., Anderson, S.C., 1944-45; R. same, 1945-48; Assoc. R. S. John's Ch., Knoxville, Tenn., 1948-51.
- REID, Walter White** (N.Y.), St. John's Rectory, Tomkins Cove, N.Y.—P-in-c. Ch. S. John-the-Div., Tomkins Cove, House of Prayer, Jones Pt. and S. Mark's Ch., Ft. Montgomery, 1930—, b. New York City, July 11, 1887; s. Walter White Reid and Mary (Gobert). V. T. S., 1908-11. D—June, 1911, P—Mar., 1912, Bp. Harding, m. (1) Bessie Rue Wanamaker (dec.), Apr. 16, 1912; (2) Edith Bryant, 1929. Cur. S. Thos. Ch., Wash., D.C., 1911; Gr. Ch., Sheldon, Vt., 1912-14; S. John's Ch., Monticello, N.Y., 1914-17; Chr. Ch., Tarrytown, N.Y., 1917-22; Mstr. S. Paul's Sch., Concord, N.H., 1922-26; Assoc. R. S. Steph. Ch., Sewickley, Pa., 1926-30. Author: "History of St. John's Church, Monticello, N.Y. for 100 Years"; "Periods of Church History."
- REID, William Kenneth** (P.), 806 Lincoln Pl., Beaver Falls, Pa.—R. S. Mary's Ch., 1952—, b. Adrian, Pa., Apr. 15, 1907; s. William Simpson Reid and Louisa (Crawford). H. Sch., Brookville, Pa.; Allegheny Coll., B.A., 1928; Un. Pitts., LL.B., 1931. D—Nov., 1950, P—Sept., 1951, Bp. Sawyer, m. Florence Alyse Roha, Sept. 19, 1931; c. two. R. Meml. Ch., Our Father, Foxburg and Vic. Ch. Epiph., Grove City, Pa., 1951-52.
- REID, William Patterson** (Neb.), 3014 Belvedere Blvd., Omaha 11, Neb.—R. S. John's Ch., 1944—; Chapl. Brownell Hall, 1945—, b. Salem, Mass., Nov. 23, 1903; s. Samuel Reid and Sarah Jane (Locke). Pub. Schs., Salem; Colo. St. Tchr. Coll., S. John's Coll., Sea., 1930. D—May, 1930, P—Jan., 1931, Bp. Shaylor, m. Emma Marguerite Johnson, Aug. 25, 1934. Vic. S. Luke's Ch., Wymore and S. Aug. Ch., DeWitt, Neb., 1930-34; R. Chr. Ch., Yankton, S.D., 1934-41; S. Mark's Ch., Ft. Dodge, Ia., 1941-44; R. S. Mark's Ch., Omaha, Neb., 1944-48.
- REIFSNIDER, Rt. Rev. Charles Shriver**, 2333 Paloma St., Pasadena 7, Cal.—Retired, 1947—, b. Frederick, Md.—Nov. 27, 1875; s. Charles David Reifsnider and Elizabeth Sarah (Shriver). Ken., B.A., 1898, M.A., 1904, L.H.D., 1912; Bex., 1900, D.D., 1924. D—June, 1900, P—July, 1901, Bp. W. A. Leonard, Con. Suffr. Bp. of No. Tokyo, Feb. 12, 1924, m. Mary Duke Gordon, June 15, 1904; c. four. In-c. Chr. Ch., Hudson, O., 1900-01; P-in-c. Nara Japaca, 1902-04; P-in-c. Tokyo, 1904-12; P. S. Paul's Un. Tokyo, Japan, 1912-40; Dir. S. Luke's internat'l. Med. Center, Tokyo, 1937-41. Suffr. Bp. of No. Tokyo, 1924-35; Bp. same, 1935-40; Bp-in-c. Non-Dioc. Japanese Wk., 1940-47. Decorations: Fourth Order of the Sacred Treasure, Japan, 1928; Third Order of the Sacred Treasure, 1941.
- REILAND, Karl** (N.Y.), Winsted, Conn.—R. Emerit. S. Geo. Ch., N.Y.C. 1936—, b. Brooklyn, N.Y., Oct. 23, 1871; s. George M. Reiland and Katherine (Gilcher). Trin., M.A., 1897, D.D.; S. Steph., 1898; V. T. S., 1899; Berk., 1901; Hob., LL.D.; Wesl., D.D.; Rollins Coll., L.H.D., 1935. D—June, 1901, P—May, 1902, Bp. C. B. Brewster, m. Elizabeth L. Burwell, June 20, 1901. R. Trin. Ch., Wethersfield, Conn., 1901-04; Asst. Gr. Ch., N.Y.C., 1904-10; S. Andr. Ch., Yonkers, N.Y., 1910-12; R. S. Geo. Ch., N.Y.C., 1912-36.
- REILLY, John Edward** (N.Y.), Pheil Hotel, St. Petersburg, Fla.—Retired, 1941—, D—Apr., 1898, P—Aug., 1898, Bp. G. M. Williams, R. S. Matt. Ch., Omaha, Neb.; S. John's Ch., Clinton, Ia.; Gr. Ch., Madison, Wis.; Trin. Ch., New Castle, Pa.; Chr. Ch., Oil City, Pa.; All SS. Ch., Elizabeth, N.J.; S. Thos. Ch., Bethel, Conn.; R. Gr. Ch., Hastings-on-the-Hudson, N.Y.*
- REIMER, Clarence Charles** (Har.), 120 W. Lamb St., Bellefonte, Pa.—R. S. John's Ch., 1949—, b. Beloit, Wis., Sept. 18, 1896; s. John Reimer and Luetgarde E. F. (Krueger). Beloit, B.A., 1917; S.-W. T. S.; E. T. S.; Phi-Theol. Sem., B.D. D—June, 1925, Bp. Griswold; P—Dec., 1925, Bp. Anderson, m. Marguerite Kirk Taylor, Nov. 13, 1928; c. two. P-in-c. Ch. Gd. Samar., Oak Park, Ill., 1925-27; Cur., Bp. Atone, Chicago, 1927-28; R. S. Paul's Ch., Council Bluffs, Ia., 1928-33; R. Trin. Ch., Houghton, Mich., 1933-40; R. Trin. Ch., Logansport, Ind., 1940-49.

REINHARDT, Paul Rafael Rufus. Died May 11, 1951. For data see Edition 1950.

REINHEIMER, John Bartel (F.L.), 504 E. Forest St., Neenah, Wis.—R. S. Thos. Ch., Neenah-Menasha, 1945—; b. Dayton, O., Jan. 2, 1918; s. Rt. Rev. Bartel Hilien Reinheimer and Helen Marie (Smith), Prep. Sch., Lenox, Mass.; Trin., B.S., 1939; E. T. S., B.D., 1943. D—Sept., 1943, Bp. Reinheimer; P—Mar., 1944, Bp. Reinheimer for O. m. Ann Warde Bacon, Nov. 9, 1943; c. four. Cur. S. Paul's Ch., Akron, O., 1943-44; R. Chr. Ch., Kent, O., 1944-45. Chrmn. Dept. Rel. Educ. and Mem. Exec. Bd., Dio. F.L., 1950-52.

REISTER, Robert Adam (C.), 1341 E. 50th St., Chicago, Ill.—R. S. Paul's Ch., 1948—; b. Wheeling, W. Va., Aug. 16, 1917; s. Jess Bates Reister and Mary Belle (Schaefer), H. Sch., Wheeling; Un. Va., B.A., 1940; V. T. S., B.D., 1943. D—Jan., 1943, P—Oct., 1943, Bp. Strider m. Helen Elizabeth Wallace, Sept. 8, 1945; c. one. M-in-c. Brooke and Hancock Co. Mssns., W. Va., 1943-44; Cur. S. Paul's Ch., Chicago, 1944-46; R. All SS. Ch., Appleton, Wis., 1946-48.

REINGTON, Rt. Rev. William Procter, Box 175, Rancho Santa Fe, Cal.—Retired Suffr. Bp. of Pa., 1951—; b. Phila., Mar. 13, 1879; s. Joseph Price Remington and Elizabeth Bailey (Collins), Del. Lancy Sch.; Un. Pa. B.S., 1900, S.T.D., 1940; V. T. S., 1905, D.D., 1942. D—Bp., 1905, P—June, 1906, Bp. Whitaker. Con. Suffr. Bp. of S.D., Jan. 10, 1918; m. Florence Lyman Allen, Sept. 9, 1905. Tchr. DeLancy Sch., 1900-02; Cur. Holy Trin. Ch., Phila., 1905-07; Vic. Mem. Chap. Holy Commun., Phila., 1907-11; R. S. Paul's Ch., Minneapolis, 1911-18; Chapl. Minn. Base Hosp., 1918-19; Suffr. Bp. of S.D., 1919-22; Bp. of E.O., 1922-45; Suffr. Bp. of Pa., 1945-51. Alt. Gen. Conv., 1913, 16; Mem. Studg. Com. Dio. Minn., 1916; Vice-Pres. Prov. Pac., 1936, Pres., 1943-45.

REMMEL, Norman Arthur (Roch.), 151 Genesee St., Geneva, N.Y.—R. S. Pet. Ch., 1944—; b. Susquehanna, Pa., Dec. 3, 1908; s. Arthur Valentine Remmel and Pauline Irene (Pettis) Corning Free Acad.; Nash. Collgt., 1931; Nash., B.D., 1934. D—June, 1934, P—Feb., 1935, Bp. Ferris m. Lillian May Hallam, Dec. 28, 1935; c. three. D-in-c. and R. Ch. S. Jas.-the-Greater, Rochester, N.Y., 1934-37; Vic. S. Geo. Ch., Rochester, N.Y., 1937; R. Gr. Ch., Scottsville and P-in-c. S. Andr. Ch., Caledonia, N.Y., 1937-42; R. S. John's Ch., Mt. Morris and Chapl. Mt. Morris T. B. Hosp., N.Y., 1942-44.*

REMSEN, Henry Rutgers (W.T.), Comfort, Tex.—Retired, 1923—; b. Babylon, N.Y., Sept. 9, 1874; s. Phoenix Remsen and Sarah Louisa (Wagstaff), Trin., B.A., 1898, M.A., 1901; E. T. S., 1901. D—June, 1901, Bp. Littlejohn; P—May, 1902, Bp. Worthington for N.Y. m. Sarah Robert Halter, Nov. 20, 1912; c. one. Asst. Calv. Ch., N.Y.C., 1901-05; R. Gr. Ch., Colorado Springs, Colo., 1906-10; Asst. Ch. Transfig., Brooklyn, N.Y., 1910-12; Gr. Ch., Kansas City, 1912-13; Dean S. Luke's Cathd., Orlando, Fla., 1914-17; Gr. Ch., Port Lavaca, Tex., 1917-21; Emm. Ch., Lockhart, Tex., 1921-22.*

RENAUD, Eugene Georges (Haiti), Hinche, Haiti—D-in-c. S. Andre Mssn., 1951—; D—June, 1951, P—Dec., 1951, Bp. Voegeli.*

RENDER, Albert Edward (Mont.), Prospect, Ore.—Vic. Ch. Gd. Shpd., 1952—; b. Stockton, Durham, Eng., Feb. 15, 1908; s. John George Render and Emily Sarah (Payne), Nutana Collgt., Saskatoon, Can.; Un. Emm. Coll., 1935, L.Th., 1948. D—May, 1936, Bp. of Saskatchewan; P—May, 1937, Bp. of Saskatchewan for Saskatchewan m. Ina Hoey, July 6, 1938; c. two. Serv. in Can., 1936-46. R. S. Mark's Ch., Havre, Mont., 1946-52.

RENEAR, Miles Wetherell (L.A.), Protestant Chaplain's Office, Bellevue Hospital, E. 27th St. and 1st Ave., New York, N.Y.—Chapl. Bellevue Hosp., 1952—; b. Vineyard Haven, Mass., Dec. 5, 1919; s. Leland Walter Renear and Anstis Maida (Fairbrother), H. Sch., Vineyard Haven; Br., B.A., 1941; E. T. S., B.D., 1943. D—Sept., 1943, Bp. Heron; P—Mar., 1944, Bp. Brinker m. Elizabeth Frances Howell, Oct. 28, 1944. M-in-c. Northwest Field, Neb., 1943-45; R. S. Pet. Ch., Jamaica Plain, Mass., 1945-46; Asst. S. Paul's Cathd., Los Angeles, Cal., 1947-48; Chapl. Navy Family Chap., Long Beach, Cal., 1948-49; Asst. to Dir. Episc. City Mssn., Soc., Los Angeles, Cal., 1949-52.

RENFREW, Harold Neil (N.Y.), 174 W. 89th St., New York 24, N.Y.—Asst. S. Clem. Ch., 1948—; b. New Haven, Conn., Feb. 7, 1896; s. Ernest Neil Renfrew and Jessie (Bement), Ya., B.A., 1922; G. T. S., 1925, S.T.B., 1926, S.T.M., 1928. D—May, 1925, P—May, 1926, Bp. C. B. Brewster Tutor, G. T. S., 1925-31; Instr. Dept. Liturgics, G. T. S., 1931-36; Asst. S. Clem. Ch., N.Y.C., 1936-37; Asst. S. Ign. Ch., N.Y.C., 1925-31 and 1937-48.

REINSON, George Edward, Died January 17, 1951. For data see Edition 1950.

REINSON, William Thomas (N.Y.), 125 E. Vine St., Stockton, Cal.—Retired, 1948—; b. Irel., Sept. 27, 1876; s. Rev. Robert Reinson and Mary Elizabeth (Kennedy), Trin. Coll. Sch., Can.; S. John's Coll., Winnipeg, 1901; Tor. Un., B.A., 1901, M.A.; Wyc. D—1901, P—1902, Bp.

Newnham, Can. m. May Foulkes (dec.), 1908; c. one. Serv. in Can., 1902-06; S. Paul's Ch., San Francisco, 1906-08; R. S. John's Ch., Stockton, Cal., 1908-23; R. Trin. Ch., Saugerties, N.Y., 1923-27 and 1935-47; Chapl. and Dir. Soc. Serv. Dept., Seamen's Ch. Inst., N.Y.C., 1927-29; R. S. Luke's Ch., Billings, Mont., 1929-35.*

RENNENBERG, Werner Frederick (Ky.), 606 So. 41st St., Louisville 11, Ky.—R. Ch. Redeem., Louisville, 1922—; P-in-c. Holy Trin. Chap., Grahamton, 1928—; b. Mound City, Ill., Jan. 19, 1889; s. Werner Charles Renneberg and Alice (Stoltz), Pub. Schs., St. Louis; S. John's, B.A., 1911; G. T. S., S.T.B., 1914. D—June, 1914, P—Jan., 1915, Bp. Woodcock m. Charlotte Augusta Furniss, Sept. 2, 1914; c. one. R. S. Paul's Ch., Hickman, Ky., 1914-22. Secy. Dio. Ky., 1918—; Dep. Prov. Syn., 1922; Dep. Gen. Conv., 1928, 37, 46; Bus. Mgr. Bp. Letter, 1923—; Mem. Eccl. Court, 1930; Mem. Bp. and Coun. and Dept. Mssns., 1936; Exam. Chapl.; Mem. Joint Cmsn. Theol. Educ.

RENNIE, Jack Wesley (Pa.), Calvary Church, Glen Riddle, Pa.—R. Calv. Ch., 1951—; b. Chicago, June 13, 1914; s. Wesley Hartmann Rennie and Lita (Jacques), Mercersburg Acad., Wm. B.A., 1937; V. T. S., B.D., 1941. D—June, 1941, Bp. H. St. G. Tucker; P—Dec., 1941, Bp. Taitt, Cur. S. Mary's Ch., Ardmore, Pa., 1941-44; Vic. S. John's Ch., Kelton, Pa., 1944-46; R. Ch. Adv., Kennett Square, Pa., 1944-51.

RENVILLE, Harry Joseph (S.D.), White Horse, S.D.—P-in-c. Emm. Ch., Cheyenne River Reservation, 1935—; b. Sisseton Reserv., S.D., Mar. 25, 1884; s. Gabriel Renville and Anna (Tukantoniawin), Genoa Indian Indstl. Sch.; Ashley Theol. Sch., Rosebud Reserv., 1932. D—Aug. 1932, Bp. Perry; P—Dec., 1933, Bp. W. B. Roberts m. (1) Cordelia May Lawrence (dec.), Aug. 6, 1917; (2) Sophie King, July 13, 1947. Assoc. P. S. Jas. Ch., Sisseton Reserv., S.D., 1932-34; Assoc. P. S. John's Ch., Standing Rock Reserv., S.D., 1934-35.

RESCH, Francis Xavier (C.), 2nd and Locust Sts., Mokena, Ill.—R. Ch. Gd. Shpd., 1951—; b. Kewanee Co., Wis., Nov. 4, 1882; s. Michael John Resch and Clara Jane (Heckner), Common and H. Sch., South. Un., LL.B., 1902; St. Franc. Sem., B.D., 1932. D—Aug., 1932, P—Aug., 1933, Old Cath. Ch. Rec'd., Oct. 11, 1950, m. Christine Agnes Deneen, May 1, 1912; c. one. Pstr. S. Marg. Ch., Park Falls, Wis., 1950-51. Author: "Philosophic Prolegomena," (Latin) 1906; "Practical Psychology," 1930; "Practical Salesmanship," 1930; "Compendium Philosophiae Universae," (Latin) 1950.

RESCH, Fredrick Sylvester (EauC.), 116 - 8th St., Moorhead, Minn.—R. S. John's Ch., 1952—; b. Shawnee, Okla., Dec. 31, 1913; s. Rev. Francis Xavier Resch and Christine Agnes (Dienhart), H. Sch., Kansas City; Bethel, B.A. (c.l.), 1937; DuBose Meml. Ch. Trng. Sch., 1939. D—Nov., 1939, Bp. Spencer for F.L.; P—Mar., 1941, Bp. Green. Mssy., Dist. Sa., 1939-40; M-in-c. S. Pet. Ch., Gulfport, Miss., 1940-41; P-in-c. S. John's Ch., Pascagoula and S. Pierre's Ch., Gautier, Miss., 1941-48; P-in-c. S. Jas. Ch., Oskaloosa, Ia., 1948-49; P-in-c. S. Thos. and S. John's Chs., New Richmond and S. Barn. Ch., Clear Lake, Wis., 1949-51. Publ.: "A Short Explanation of the Apostles' Creed"; "One Minute Instructions for the Sundays of the Church Year"; "The Annunciation"; "Workship and the Prayer Book"; "The Life After Death"; "The Light of Freedom" and other poems.

REUS-FROYLAN, Francisco (P.R.), Box 116, St. Just, P.R.—P-in-c. Ch. The Holy Family and Chapl. Colegio San Justo, 1948—; b. Santurce, P.R., Apr. 14, 1919; s. Rev. Estaban Reus-Garcia and Carmen (Froylan), H. Schs., Ponce; Mod. Bus. Coll., 1938; DuBose Meml. Ch. Trng. Sch., 1942. D—Nov., 1942, P—Aug., 1943, Bp. Colmore m. Doreen Brewer, Apr. 21, 1945; c. one. Cur. S. John's Cathd., Santurce, P.R., 1942-43; Cur. S. Andr. Mssn., Mayaguez, P.R., 1943-44; Mssy-in-c. S. Mark's Ch., Ponce, P.R., 1944-45; P-in-c. Ch. Atone, Ponce, P.R., 1945-48.

REUS-GARCIA, Estaban (P.R.), 53 G. Benitez-Floral Park, Hato Rey, P.R.—; b. San Juan, P.R., Dec. 26, 1895; s. J. Reus and Beatriz (Garcia), Gram. Sch., San Juan; Inst. Un. Jose de Diego; Royal Gregg Sch., Accountancy; DuBose Meml. Ch. Trng. Sch., 1925. D—Jan., 1926, P—Aug., 1926, Bp. Colmore m. Carmen Froylan, 1918; c. seven. Cur. Ch. Resurr., Manati, P.R., 1926-28; P-in-c. Holy Trin. Ch., Ponce, P.R., 1932-44; P-in-c. Ch. Incarn., Hato Rey, 1944-45; P-in-c. Ch. Resurr., El Coto, Ch. Ascen., Barahona and Ch. Holy Apos., Pugnando, P.R., 1945-48; Archd. San Juan, P.R., 1947-52; P-in-c. S. Jos. and S. Hilda's Mssns., Rio Piedras, P.R., 1948-52. Asst. S. Edw. Martyr and Mssn. Spanish work in New York City, 1952. Mem. Coun. Advice and Exec. Secy. and Dioc. Treas., 1944-48.

REUSS, John Christopher Edward (Ida.), The Parsonage, Fairfield, Ida.—M-in-c. Commun. Ch., 1952—; b. Bexhill-on-Sea, Sussex, Eng., Sept. 13, 1900; s. Charles Edward Reus and Annie (Warneford), Dioc. Coll. South Africa; Eastbourne Coll., Eng.; Sandhurst, Eng., 1920; London Coll. Div., L.C.D., 1938. D—Sept., 1938, P—Sept.,

1939, Bp. of Southwark, Eng. m. D. F. Waters, May 15, 1932; c. two. Serv. in Eng., 1938-46; Chapl. R.A.F., 1939-45; Serv. in Can., 1946-48. Vic. Trin. Ch., Gooding, Chr. Ch., Shoshone, Calv. Ch., Jerome and S. Barn. Ch., Wendell, Ida., 1948-51.

REX, Percy Fielitz (C.N.Y.), 104 Vincent St., Binghamton, N.Y.—R. Trin. Meml. Ch., 1943—, b. Norristown, Pa., June 18, 1902; s. Percy Corson Rex and Agnes Charlotte Fielitz. H. Sch., Norristown; Mühlenberg, B.A., 1924; Un. Pa., 1924-25; Luth. Sem., Phila., 1924-25; Ya., B.D., 1928. D.—Dec., 1929, P.—Sept., 1930, Bp. Achee-son. m. Ruth Elizabeth Irwin, June 28, 1923; c. three. Asst. Trin. Ch., Hartford, Vic. Trin. Ch., Tariffville and S. Andr. Ch., No. Bloomfield, Conn., 1928-32; R. Trin. Ch., Wethersfield, Conn., 1932-37; R. S. Paul's Ch., Holyoke, Mass., 1937-43. Dean Springfield Convoc., 1940-43; Dean Finger Lakes Conf., 1946-48; Mem. Dioc. Coun., 1947-51; Mem. Stndg. Com., 1950—.

REYNOLDS, Francis Core (Kan.), Sedan, Kan.—R. Ch. Epiph., Sedan and S. Matt. Ch., Cedar Vale, 1952—, b. Georgetown, D.C., Apr. 17, 1896; s. James Francis Reynolds and Rosa (Walter). Emerson Inst., Wash., D.C.; Geo. Wash. Un., B.A., 1919, M.A., 1921; V. T. S.; Exam. Chaps., Dist. Sa. D.—Sept., 1921, P.—Oct., 1922, Bp. Mize. m. Laura Marjory Frank, Oct. 28, 1922. Mssy. wk. Dist. Sa., 1921-23; Asst. S. Pet. Ch., St. Louis, 1923-26; Cur. Trin. Cathd., Davenport, Ia., 1927; R. Trin. Par., Mineral Pt., Wis., 1927-31; R. Ch. Redeem., Cairo, Ill., 1931-36; Loc. Ten. S. John's Ch., Versailles, Ky., 1937; R. Ch. Our Sav., Dubois, Pa., 1938-42; R. Ch. Our Sav., Milton, Mass., 1942-45; R. S. Marg. Ch., Brighton, Mass., 1945-49; P-in-c. S. Mark's Ch., Barron and S. Phil. Ch., Turtle Lake, Wis., 1949-51; Asst. S. Jas. Ch., Wichita, Kan., 1952. Alt. Gen. Conv., 1934.*

REYNOLDS, James Oren (E.), St. Andrew's School, Middletown, Del.—Chapl. S. Andr. Sch., 1950—, b. New Orleans, La., May 30, 1925; s. James Reynolds and Jane (Seigler). Amh., B.A., 1947; G. T. S., S.T.B., 1950. D.—June, 1950, P.—Feb., 1951, Bp. Miller.

RHAESA, Donald Lloyd (Dal.), 100 University Dr., Arlington, Tex.—P-in-c. S. Alban's Ch., 1950—, b. Altoona, Pa., Jan. 20, 1922; s. Julius Anthony Rhaesa and Alice Lillian (Epler). H. Sch., Lower Merion, Pa.; S. Jos. Coll., B.S., 1943; P. D. S., B.D., 1950. D.—July, 1950, Bp. Armstrong; P.—Dec., 1950, Bp. C. A. Mason. m. Ruth Ellen Royal, July 8, 1944; c. three.

RHEA, Rt. Rev. Frank Archibald, 120 Idaho St., Boise, Ida.—Bp. of Ida., 1942—, b. Dixon, Mo., Sept. 26, 1887; s. James Francis Rhea and Kathryn (Miligan). Sewanee Milit. Acad.; S. Steph., B.A., 1912; Berk., S.T.B., 1915, S.T.D., 1944; Coll. Ida., D.D.; Ch. Div. Sch. Pac., S.T.D. D.—June, 1915, Bp. C. B. Brewster; P.—June, 1916, Bp. F. F. Johnson. Con. Bp. of Ida., Apr. 29, 1942, m. Edith Hottenstein (dec.), Oct. 26, 1915; c. four; (2) Laura P. Wilson, Oct. 25, 1936. In-c. Dak. Mssns., Sisseton, S.D., 1915-18; Chapl. C.C.C., West Tex., 1918; R. Trin. Par., Victoria, Tex., 1919; Min. Ch. Incarn., Gulf, Tex., 1919-23; S. Mark's Ch., Beaumont, Tex., 1923-28; Dean S. Mich. Cathd., Boise, Ida., 1928-42.

RHEIN, Francis Bayard (Va.), Millwood, Va.—R. Cunningham Chap. Par., Clarke Co., Va., 1950—, b. Phila., Jan. 5, 1915; s. John H. W. Rhein and Elizabeth (Kane). Episc. H. Sch., Va.; Un. Va., B.S., 1938; Med. Sch., Un. Pa., 1 yr.; V. T. S., B.D., 1942. D.—May, 1942, Bp. H. St. G. Tucker; P.—Apr., 1943, Bp. Goodwin. m. Jane Alice Foster, Sept. 12, 1942; c. three. R. S. Jas. Ch., Montross, S. Pet. Ch., Oak Grove and S. Mary's Ch., Colonial Beach, Va., 1943; Chapl. (Lt.) U. S. N. R., 1943-46; R. S. John's Ch., Warsaw, Emm. Ch., Emmerton, Farnham Ch., Farnham, Cople Chap., Hague, Nomini Ch., Mt. Holly, Yecomico Ch., Tucker Hill, S. Jas. Msn., Tidwells and S. Paul's Ch., Nomini Grove, Va., 1946-47; R. Emm. Ch., Newport, R.I., 1947-50. Pres. Newport Co. Coun. Chs., 1948-49; Bd. Mssns.; Dean Newport Co. Convoc.; Secy. Bd. S. Mich. Sch., Newport, R.I.; Secy. Newport Co. Min. Assn., 1950. Com. for Revision of Prayer Book, Dio. Va.

RHYS, John Howard Winslow (N.J.), 2430 K St., N.W., Washington 7, D.C.—P-in-c. S. Paul's Par., 1952—, b. Westmount, Montreal, Can., Oct. 25, 1917; s. John Gabriel Rhys and Margaret Maude Maxwell (Stevens). Lower Can. Coll., Montreal; McGill Un., B.A., 1939; Montreal Dioc. Theol. Coll., L.Th., 1941; G. T. S., S.T.B., 1944; S.T.M., 1949. D.—June, 1941, P.—Dec., 1941, Bp. of Montreal. Serv. in Can., 1941-43; P-in-c. S. Jas. Ch., Black Mountain, Trin. Chap., Asheville and Chapl. U. S. Vet. Hosp., Oteen, N.C., 1944-48; Asst. Ch. Transfg., N.Y.C., 1948-49; Asst. P. Trin. Cathd., Trenton, N.J., 1949-51.

RIBBLE, Arthur LeBaron (N.Mex.), Boyce, Va.—Retired, 1950—, b. Wytheville, Va., Oct. 31, 1904; s. Rev. George Wallace Ribble and Charlotte Pattie (Old). H. Sch., Halifax, Va.; Un. Va., B.A., 1925; V. T. S., B.D., 1934. D.—July, 1928, P.—June, 1929, Bp. McDowell. m. Helen Mae Simpson, Feb. 9, 1928; c. four. D-in-c. and R. S. Paul's Ch., Greensboro and Ch. Holy Cross, Uniontown, Ala., 1928-29; R. Meade Meml. Ch., White Post and S. Steph. Ch., Stephens City, Va., 1930-31; R. S. Tim. Ch.,

Herndon and Chr. Ch., Chantilly, Va., 1931-35; R. Madison Par., Loudoun Co. and Chr. Ch., Lucketts, Va., 1934-37; R. S. Matt. Par., Hyattsville, Md., 1937-41; Chapl. U. S. N. (Lt. Cmdr.), 1942-46; R. S. Barth. Par., Montgomery Co., Md., 1941-42 and 1946-48; Vic. S. Luke's Ch., Deming and S. Colomb. Ch., Lake Valley, N.Mex., 1948-50. Assoc. Ed.; "Washington Diocese" and "Southern Churchman," 1947—, Ed.; "The Southwest Churchman," 1949—; Author: "The Curate's Column."

RIBBLE, George Wallace (Ala.), 422 N. Sheppard St., Richmond 21, Va.—Retired, 1945—, b. Norwood, Va., Feb. 2, 1874; s. William Henry Ribble and Frances (Goodwin) Wytheville Milit. Acad.; Un. Va., 1895-96; V. T. S., B.D., 1900, D.D., 1923. D.—June, 1899, Bp. Randolph; P.—Oct., 1900, Bp. L. L. Kinsolving. m. Charlotte Pattie Old (dec.), Nov. 14, 1901; c. seven. Mssy. R.G.S., Brazil, 1899-1904; R. Chr. Ch., Pulaski, Va., 1905-06; R. Roanoke and Cornwall Pars., Va., 1906-11; R. Chr. Ch., Emporia, Va., 1911-12; R. Antirip. Par., Halifax Co., Va., 1912-19; Archd. Dio. S. Va., 1919-26; R. Trin. Ch., Bessemer, Ala., 1926-45; Vic. S. Luke's Ch., Deming, N.Mex., 1947-48; Vic. S. Paul's Ch., Artesia, N. Mex., 1948-49. Ed.; Dioc. Record of Southern Va., 1919-26; Author: "Sementes da Verdade" (Portuguese), 1903.

RIBBLE, Watkins Leigh (Va.), 8 N. Laurel St., Richmond 20, Va.—R. Gr. and Holy Trin. Ch., 1945—, b. Santa Maria, Brazil, Dec. 10, 1902; s. Rev. George Wallace Ribble and Charlotte Pattie (Old). Episc. H. Sch., Va.; Un. Va., B.A., 1924; V. T. S., B.D., 1927, D.D., 1952. D.—Jan., 1927, P.—Aug., 1927, Bp. B. D. Tucker. m. Constance Murray Strobel, June 10, 1927; c. three. Prof. Greek and Philos., Theol. Sem., Porto Alegre, Braz., 1928-29; P-in-c. Dist. six, Archdny. Blue Ridge, Va., 1930-35; R. Falls Ch., Falls Church, Va., 1935-45. Exam. Chapl., 1935—. Ed.: "The Virginia Churchman," 1934-39; "The Southern Churchman," 1949-51. Assoc. Ed.: "The Episcopal Churchnews," 1951—.

RIBLET, Roy Johnson (N'k.), 59 Hillcrest Rd., Arlington, N.J.—R. Chr. Ch., Harrison, 1918—, O. Wesley, B.S., 1907; Bex., B.D., 1910. D.—June, 1910, P.—July, 1911, Bp. W. A. Leonard. R. Chr. Ch., Oberlin, O., 1911-18.*

RICE, Charles Edgar. Died July 10, 1952. For data see Edition 1950.

RICE, Frank Gracey, Jr. (Dal.), Box 371, Linden, Tex.—P-in-c. S. Mart. Ch., New Boston and S. Thos. Ch., Atlanta, 1951—; P-in-c. S. Steph. Ch., Hughes Springs, 1952—, b. Chattanooga, Tenn., June 17, 1925; s. Frank Gracey Rice and Mabel (Simpson). H. Sch., Wichita Falls, Tex.; Midwest. Un., 1942-44; Baylor Un., B.A., 1948; Un. So., B.D., 1951. D.—Aug., 1951, Bp. Burrill; P.—Feb., 1952, Bp. C. A. Mason.

RICE, James William (S.F.), Box 166, Rt. 1, Dade City, Fla.—Chapl. (Capt.) U. S. A., 1951—, b. Huntington, W. Va., May 22, 1918; s. James Lorenzo Rice and Ivy Lee (Barker). H. Sch., Huntington; Un. W. Va., 1941; P. D. S., 1947. D.—June, 1947, Bp. Remington; P.—Dec., 1947, Bp. Hart. m. Margaret R. Stewart, May 21, 1943; c. three. Cur. Ch. Holy Apos. and Med., Phila., 1947; R. S. Paul's Ch., Glen Loch, Pa., 1947-50; P-in-c. S. Mary's Ch., Dade City and S. Pet. Ch., Plant City, Fla., 1950-51.

RICE, John Doherty (Ore.), 168 N. E. Lombard St., Portland, Ore.—Retired, 1951—, s. William Harlow Corbin Rice and Margaret Anna (Doherty). Pub. Schs., Central City, Neb.; Un. Neb., B.A., 1904; W. T. S., S.T.B., 1910. D.—May, 1910, P.—Dec., 1910, Bp. A. L. Williams. m. Daisy Salmon, Dec. 12, 1910; c. three. R. S. Steph. Ch., Ashland, Neb., 1910-11; Vic. Ch. Epiph., Spokane, Wash., 1912-13; Vic. S. John's Ch., Portland, Ore., 1913-17; Gen. Mssy., Dio. Ore., 1917-22; Vic. S. Andr. Ch., Portland, Ore., 1922-25 and 1928-36; Chapl. Gd. Samar. Hosp., Portland, Ore., 1936-38. Secy. Dio. Ore., 1915-24; Dep. Gen. Conv., 1922. Ed.: "Oregon Churchman," 1915-24.*

RICE, Kenneth Lewis (N.Mex.), 3012 Aurora St., El Paso, Tex.—Asst. Min. Ch. S. Clem., El Paso and Vic. Ch. S. Christ. Ysleta, 1948—, b. Elkhart, Kan., Dec. 2, 1913; s. Lloyd Hoff Rice and Mable Blanche (Lewis). H. Sch., El Paso, Tex.; Cal. Coll. Chirophy, D. Surg. Chirophy, 1936. D.—Feb., 1948, P.—Dec., 1948, Bp. Stoner. m. Marion Frances Tappan, Aug. 4, 1939; c. three. Vic. Mssn. Ch. S. Paul, Hot Springs, N.Mex., 1947-48.

RICE, Maxwell Ware (W.Ma.), 177 High St., Dalton, Mass.—R. Gr. Ch., 1947—, b. Williamstown, Mass., Aug. 1, 1882; s. Richard Austin Rice and Marion Ashley (Foster). Lawrenceville Sch., N.J.; Wms., B.A., 1903; E. T. S., S.T.B., 1906. D.—May, 1906, Bp. W. Lawrence; P.—May, 1907, Bp. Greer. m. Alice Marion Monger, June 18, 1914; c. two. Cur. S. Geo. Ch., N.Y.C., 1906-08; Mssy-in-c. S. Pet. and S. John's Chs., Salt Lake City, U., 1908-10; Mssy-in-c. All Souls' Ch., Garfield, U., 1909-13 and 1916-18; Chapl. Emery House, Un. U., 1913-16; Chapl. S. Mark's Hosp., Salt Lake City, 1915-16; Mssy-in-c. S. Andr. Ch., Magna, U., 1916-18; P-in-c. Zion Ch., Wappingers Falls and Zion Meml. Chap., New Hamburg, N.Y., 1918-19; R. same, 1920-45; R. Gr. Ch., Haddleton, N.Y., 1919-20; Vic. Gr. Ch., Dalton, Mass., 1945-47. Dep. Prov. Syn.,

1912-15, 1930; Mem. Nationwide Campaign Com.; Mem. Bd. Mgrs., Dioc. Mssy. and Ch. Ext. Soc., N.Y., 1919; Chrmn. Soc. Serv. Com., Archdy. Dutchess Co., 1923-43; Mem. Soc. Serv. Com., Chrmn., 1939-45. Chapl. Garner Engine Co., 1920-45; Trust. Highland Hosp., Beacon, N.Y., 1922-27; Trust. Grinnell Lib., Wappingers Falls, 1923-45. Rectory Club, 1920-45; Mem. Williams Club, N.Y.C., 1922-40; Mem. Alumni Coun., Lawrenceville Sch., 1937—; Mem. Sat. Eve. Club, Dalton, 1945—; Pres. Berkshire Cler., 1951—.

RICE, Norman Stanley (O.), 2528 Edgehill Rd., Cleveland Hghts. 6, O.—R. S. Alb. Ch., 1949—, b. Battle Creek, Mich., Apr. 19, 1916; s. Francis Yale Rice and Emma Louise (Raymond). H. Sch., Manistee, Mich.; Defiance, B.A., 1941; Bex., B.D., 1943. D—June, 1942, P—July, 1943, Bp. Whittemore, m. Betty Marie Merrill, Feb. 14, 1946; c. three. D-in-c. S. Paul's Ch., Grand Rapids, Mich., 1942-43; P-in-c. same, 1943-44; R. same, 1944; P-in-c. S. Mark's Ch., Newaygo, Mich., 1943-44; Cur. Ch. Our Sav., Akron, O., 1944-45; Asst. to R. S. Luke's Ch., Montclair, N.J., 1946-49.

RICE, Otis Radcliffe (N.Y.), 425 Riverside Dr., New York 25, N.Y.—Rel. Dir. S. Luke's Hosp., 1940—, b. Reading, Pa., Aug. 18, 1903; s. Rev. Clarence Edgar Rice and Mary Campbell (Peckham). H. Sch., Springfield, Mass.; Harv., B.A., 1925; E. T. S., B.D., 1928; Camb., 1929. D—June, 1928, P—June, 1929, Bp. Slattery. Cur. Trin. Ch., Boston and Lectr. E. T. S., 1929-33; Sr. Asst. S. Thos. Ch., N.Y.C., 1933-38; Instr. G.T.S., 1935-38; R. Ch. S. Barn., Irvington-on-Hudson, N.Y., 1937-40; Actg. Chapl. Colomb., 1944-46. Instr. G. T. S., 1934—; Assoc. Colmb., 1944. Author: "The Church's Ministry to Returning Servicemen," 1945; Contr. to books: "This Holy Fellowship," 1939; "Lectures on Alcohol Studies at Yale University," 1943; "Psychiatry and the War," 1943; "Alcohol, Science and Society," 1945; "Nursing Arts," 1948; "Religion and Medical Practice," 1949. Numerous arts. and reviews in religious and professional journals.

RICE, William Billington (Minn.), Star Route, Walker, Minn.—P-in-c. S. John's Ch., Onigum, 1940—, b. Mora, Minn., Oct. 15, 1894; s. Rev. James John Rice and Mary Jane (Stevens). Pub. Schs.; Parshall Meml. Div. Sch., 1928; Kah-O-Sed Div. Sch., 1941. D—Nov., 1935, P—June, 1941, Bp. Kemerer, m. Elizabeth Marian Antell, Sept. 12, 1919; c. six. Lay-R. Dio. Minn., 1923-35; D-in-c. Breck Meml. Ch., Ponsford, Minn., 1934-40.

RICE, William L'Amoureux (Conn.), 1452 Thomaston Ave., Waterbury, Conn.—R. S. Paul's Ch., 1951—, b. Towanda, Pa., Aug. 19, 1906; s. Robert G. Rice and Laura (L'Amoureux). H. Sch., St. Paul, Minn.; Carleton, B.A., 1931; Sea, B.D., 1931. D—May, 1931, P—Jan., 1932, Bp. Keeler, m. Betty E. Kraft, June 16, 1927; c. three. Ch. Gd. Shpd., Blue Earth, Minn., 1931-33; S. John's Ch., Janesville, S. Andr. Ch., Waterville and Calv. Ch., Waseca, Minn., 1933-39; R. Ascen. and S. Andr. Ch., St. Paul, 1939-45; Loc. Ten. S. Mary's Ch., Burlington and Ch. Our Redeem., Shedakers, N.J., 1945-46; P-in-c. Ch. Regen., Pine Plains, N.Y., 1946-51.

RICH, Alexander Miller. Died October 25, 1950. For data see Edition 1950.

RICH, Ernest Albert, Jr. (Har.), 309 Richard St., Bedford, Pa.—Vic-in-c. S. Jas. Ch., 1952—, b. Bluefield, Va., Jan. 31, 1922; Rev. Ernest Albert Rich and Alice Margaret (Oliver). S. Jas. Sch., Md.; Johns Hop.; Ken., B.A., V. T. S., 1952. D—June, 1952, Bp. Heistand, m. Ruth Watt, June 21, 1952. Chr. Ch. Mssn., Anvik, Alaska, summer.

RICHARDS, Rt. Rev. David Emrys, 68 So. Swan St., Albany, N.Y.—Suffr. Bp. of A., 1951—, b. Scranton, Pa., Jan. 23, 1921; s. Emrys Richards and Ida May (Williams). H. Sch., Scranton; Leh., B.A., 1942; G. T. S., S.T.B., 1945. D—Apr., 1945, Bp. Sterrett; P—Oct., 1945, Bp. R. H. Gooden. Con. Suffr. Bp. of A., July 11, 1951, m. Helen Rice, June 15, 1950. P-in-c. Ch. S. Mary-the-Virg., Cristobal, C.Z., 1945-48; Mssy. Silver City, C.Z., 1945; Mssy., Colombia, 1946; Mssy. San Jose, Costa Rica, 1948; Asst. S. Geo. Ch., Schenectady, N.Y., 1948-51.

RICHARDS, Earnest Dell (Colo.), 3 Chome Aotani Machi Shoin Gakuin, Kobe, Japan—Mssy. in Japan, 1947—, b. Littleton, Colo., Mar. 31, 1909; s. Irvin Leander Richards and Lotta Belle (Cook). H. Sch., Littleton; Un. Denver, B.S., 1930; Berk., S.T.B., 1941; Ya. Div. Sch., S.T.M., 1947. D—May, 1941, Bp. Washburn; P—Nov., 1941, Bp. Ingley, m. Julia Yoshika Tatsumi, May 4, 1952. Cur. Gr. Ch., Colorado Spr., Colo., 1941-44; Asst. S. Mark's Ch., Evanston, Ill., 1944-47.

RICHARDS, Frederick Lee (Pa.), Somerton Ave., Phila. 16, Pa.—Vic. S. Andr.-in-the-Field, 1951—, b. Phila., Feb. 1, 1918; s. John Tee Richards and Gertrude (Thornton). H. Sch., Phila.; Leh., B.A., 1948; V. T. S., B.D., 1951. D—June, 1951, P—Dec., 1951, Bp. Hart, m. Harriett S. White, June 28, 1952.

RICHARDS, James (W.), 2430 K St., N.W., Washington 7, D.C.—R. S. Paul's Par., 1949—, b. Massapequa, N.Y., Mar. 21, 1907; s. James Richards and Louise Eleanor (Wiley). Colomb., B.A., 1927; G. T. S., 1930, S.T.B., 1931. D—May, 1930, Bp. Stires; P—Mar., 1931,

Bp. Perry, Cur. S. Steph. Ch., Providence, R.I., 1930-32; Asst. Trin. Ch., Princeton, N.J., 1932-36; P-in-c. Holy Trin. Ch. Delair, N.J., 1939-43; Chapl. U. S. A. A. F., 1943-45; R. Gr. Ch., Merchantville, N.J., 1936-48; Assoc. R. S. Paul's Par., Wash. D.C., 1948-49; Chapl. (Maj.), U.S.A.F., 1952-53. Trust. Cathd. Fndt., 1942-43; Trust. Dioc. Fndt., 1946-48; Mem. Bd. Mssns., 1946-48, all Dio. N.J.; Mem. Exec. Coun. and Bd. Mssns., Dio. W., 1949-51.

RICHARDS, William Owen (Colo.), 825 Blake Ave., Glenwood Springs, Colo.—Vic. S. Jas. Ch., Meeker, 1931—; Vic. S. Barn. Ch., Glenwood Springs, 1935—, b. Aberystwyth, Wales, June 3, 1899; s. Thomas and Elizabeth Richards. Ch. Army Trng. Coll., London; S. John's Coll. D—July, 1931, P—Feb., 1932, Bp. Ingley, m. Beryl Van Cleave, Mar. 5, 1935. Capt. Ch. Army Wk., Northwestern Colo.*

RICHARDSON, Arthur Hall (P.I.), Brent School, Baguio, P.I.—Hdmstr. Brent Sch., 1934—, b. Glens Falls, N.Y., Aug. 20, 1899; s. Rev. George Lynde Richardson and Grace Weeks (Belcher). H. Sch., W. Phila.; Phillips Brooks Sch., Phila.; Wms., B.A., 1921; Berk., 1926, S.T.B., 1948; Un. Pa., M.A., 1935. D—July, 1926, Bp. Hall; P—Jan., 1927, Bp. Mosher, m. Dorothy Appleton Lee, June 2, 1930; c. three. P-in-c. S. Paul's Mssn., Balabasang, P.I., 1927-34. Interned by Japanese, 1941-45.

RICHARDSON, Carl Hazard (R.I.), 7 Kenyon Ave., Wakefield, R.I.—R. Ch. Ascen., 1949—; b. Newport, R.I., May 19, 1918; s. Carl Gustave Richardson and Annie Hazard (Peckham). H. Sch., Newport; Leh., B.A., 1940; G. T. S., S.T.B., 1948. D—Apr., 1948, P—Dec., 1948, Bp. Bennett, m. Ethel Frances Twigg, Oct. 27, 1940; c. two. Asst. Min. Trin. Ch., Newport, R.I., 1948; Vic. Chap. S. John the Div., Saunderstown, R.I., 1948-49; Chapl. Episc. Stids. Un. R. I., 1948-50.

RICHARDSON, Cyril Charles (N.Y.), 99 Claremont Ave., New York 27, N.Y.—Washburn Prof. Ch. Hist., U. T. S., 1949—, b. London, Eng., June 13, 1909; s. Charles W. Richardson and Kate Harriet (Bunker). Un. Sch., Hastings, Eng.; Un. Sask., Can., B.A., 1930; Emm. Coll., Sask., L.Th., 1931, D.D., 1949; U. T. S., S.T.M., 1932, Th.D., 1934. D—Apr., 1934, P—Dec., 1934, Bp. Dallas, m. Louise Burbank Shattuck, Feb. 13, 1945. Asst. Prof. Ch. Hist., U. T. S., 1935-39; Assoc. Prof. same, 1939-49. Author: "The Christianity of Ignatius of Antioch," 1935; "The Church Through the Centuries," 1938; "The Sacrament of Reunion," 1940; "Zwingli and Cranmer on the Eucharist," 1949. Ed.: "The Pocket Bible," 1951.

RICHARDSON, Horatio Maunself, Jr. (Md.), 224 Washington St., Cumberland, Md.—R. Em. Ch., 1950—, b. Worcester, Mass., Nov. 26, 1913; s. Horatio Maunself Richardson and Eliza Armstrong (Lynn). Pub. Schs., Worcester; Clark Un., B.A., 1937; E. T. S., S.T.B., 1941. D—May, 1941, P—Mar., 1942, Bp. W. A. Lawrence, m. Elisabeth Houghton Gould, Apr. 21, 1945; c. three. Asst. to R. S. Steph. Par., Pittsfield, Mass., 1941-43; Chapl. U. S. N. R., 1943-46; Asst. to R. Ch. Redeem., Baltimore, Md., 1946-47; R. Ch. Epiph., Baltimore, Md., 1947-50.

RICHARDSON, James Milton (Tex.), 1117 Texas Ave., Houston 2, Tex.—Dean Chr. Ch. Cathd., 1952—, b. Sylvester, Ga., Jan. 8, 1913; s. James Milton Richardson and Palacia (Stewart). H. Sch., Macon, Ga.; Un. Ga., B.A., 1934; Emory Un., B.D., 1936, M.A., 1942; V. T. S., 1938; John Marshall Law Sch., LL.D., 1948. D—July, 1938, P—July, 1939, Bp. Mikell, m. Eugenia Preston Brooks, June 14, 1940; c. three. M-in-c. S. Tim. Ch., Atlanta, 1938-40; Asst. R. S. Luke's Ch., Atlanta, 1940-43; R. same, 1943-52. Chrmn. Coll. Cmssn., 1941-43; Exam. Chapl., 1943-52, Pres., 1949-52; Exec. Bd., 1943-50; Chrmn. Dept. Prom., 1943-50; Stndg. Com., 1944-52, Pres., 1949-52; Bd. Officers, 1944-52; Dep. Gen. Conv., 1946, 49, 52. Pres. Atlanta Cler., 1945-46; Worthy Grand Chapl. Alpha Tau Omega, 1946-52, Natl. Pres., 1952—; Trust. Ch. Pens. Fd., 1951—; Pres. Atlanta Branch Eng.-Speaking Union, 1952.

RICHARDSON, John (Ore.), 1532 N.E. 16th Ave., Portland 12, Ore.—R. Gr. Meml. Ch., 1942—, D—1919, P—1920, Archbp. of Rupert's Land, m. Norah Jordan, June, 1928; c. one. R. S. Paul's Ch., The Dalles, Ore., 1928-32; R. S. Geo. Ch., Bismarck, N.D., 1932-34; Dean Geth. Cathd., Fargo, N.D., 1934-42. Secy. Syn. Northwest.*

RICHARDSON, John Alexander (Mo.), 616 No. Euclid Ave., St. Louis 8, Mo.—R. Trin. Ch., 1947—, McGill Un., B.A., 1909; Harv., M.A., 1913; E. T. S., B.D., 1912. D—1912, P—1913, Bp. of Montreal. Serv. in Eng., 1914-16; Asst. S. Jas. Ch., Phila., 1916; Chapl. C. E. F., 1917; R. S. Mary's Ch., W. Phila., 1919-27; Asst. Prof. Eccles., Polity and Canon Law, G. T. S., 1927-45; Assoc. R. S. Paul's Ch., Rock Creek, Wash., D.C., 1945-47.

RICHARDSON, William Dunn (C.N.Y.), 310 Montgomery St., Syracuse 2, N.Y.—Cur. S. Paul's Ch., 1951—, b. Chaffee, Mo., Aug. 12, 1923; s. Herbert Wallace Richardson and Julia Bess (Allegia). H. Sch., Newark, O.; Ken., B.A., 1947; E. T. S., S.T.B., 1950. D—June, 1950, Bp. Peabody; P—Dec., 1950, Bp. Higley, m. Marguerite

May King, June 23, 1951. Asst. No. Country Mssnr., Copenhagen, N.Y., 1950-51.

RICHARDSON, William Price, Jr. (W.M.), 302 No. Harrison St., Ludington, Mich.—Vic. Gr. Ch., Ludington and S. Jas. Ch., Pentwater, 1944—; b. Lexington, Ky., Feb. 2, 1909; s. William Price Richardson and Rosa Clay (Shelby). Pub. Schs., Lexington; Un. So., 1928-30; Un. Ky., B.A., 1932; G. T. S., 1935, S.T.B., 1936. D—June, 1935, Bp. Abbott; P—Dec., 1935, Bp. Ferris. m. Mary Griffin Latham, Feb. 9, 1944; c. two. P-in-c. S. Matt. Ch., Rochester, N.Y., 1935-41; Cur. All SS. Ch., Pontiac, Mich., 1941-44. Chrmn. Dept. Evang. and Devot. Life, Dio. Roch., 1940-41; Mem. Dept. Boys' Wk., Dio. M., 1942-44; Youth Advisers 1944—; Dir. Young People's Summer Conf., 1946; Mem. Dept. Chr. Educ., 1944—; Mem. Natl. Coun. and Exec. Comm., Order of Sir Galahad, 1948—; Area Rep., same, 1949—; Del. Prov. Syn., 1948; Dioc. Cler. Rep., Natl. Youth Conv., 1946; Mem. Dept. Town and Country, 1951—.

RICHEY, Alban, Jr. (Mo.), State Hospital, Butner, N.C.—Chapl. Alcoholic Rehabilitation Center, 1952—; b. N.Y.C., Jan. 8, 1901; s. Rev. Alban Richey and Josephine Potter (Wood). Donaldson Sch.; U. S. Naval Acad.; Trin.; S. Steph.; G. T. S., 1925. D—June, 1925, P—Feb., 1926, Bp. Cook. m. Lucy Rafter, July 29, 1922; c. three. R. S. Jas. Ch., Hyde Park, N.Y., 1926-28; R. Holderness Sch., Plymouth, N.H., 1928-32; R. S. Jude's Ch., Monroe City and S. Paul's Ch., Palmyra, Mo., 1950-52.

RICHEY, Francis Harrarmond (N'k.), 4 Clinton Ave., New Providence, N.J.—Retired, 1949—; b. Faribault, Minn., 1875; s. Thomas Richey and Emma (Bacot). Colmb. Gram. Sch.; Un. So.; G. T. S. D—June, 1901, Bp. H. C. Potter; P—Dec., 1901, Bp. Tuttle. m. Mary E. Lowe, 1901. Min. S. Paul's Ch., Ironton and S. Paul's Ch., Carondelet, Mo.; R. S. Mark's Ch., Palatka, Fla.; R. Trin. Ch., Asbury Park, N.J.; Ch. Gd. Shpd., Norwood, Cincinnati, O.; R. S. Geo. Ch., Maplewood, N.J., 1918-49. Ed. "Diocesan Record."

RICKER, Charles Herbert (L.I.), Church Hill Rd., Washington Depot, Conn.—R. Emerit. Ch. Ch., Manhasset, N.Y., 1946—; b. Providence, R.I., Sept. 10, 1890; s. Herbert Lawrence Ricker and Ida Frances (Bundy). Br., B.A., 1913; E. T. S., B.D., 1916. D—Apr., 1916, P—Mar., 1917, Bp. Perry. m. Florence Ethel Smith, 1919. Asst. Min. Gr. Ch., Providence, R.I., 1916-17; Asst. Min. S. Geo. Ch., N.Y.C., 1917-19; R. Chr. Ch., Manhasset, N.Y., 1919-46; Instr. Rel. Educ., G. T. S., 1929-33; Loc. Ten. S. Paul's Ch., Albany, N.Y., 1947-48; Pastor S. Paul's Ch., Waterbury, Conn., 1951; Pastor S. Jas. Ch., Danbury, Conn., 1951-52. Chrmn. Bd. Rel. Educ., 1924-31; Mem. Dioc. Coun., 1930-32, 1935-38; Mem. Prov. Cmsn. Rel. Educ., 1924-47; Dep. Prov. Syn., 1927-45; Dean Prov. Summer Sch., 1929; Vice-Chrmn. Prov. Com. Rel. Educ., 1929-33. Chrmn., 1933-42; Asst. Secy. Prov. Syn., 1927, 1932-38, Secy., 1938-48; Mem. Natl. Cmsn. Coll. Wk., 1939-42; Trust. S. Faith's Sch., Saratoga, N.Y., 1947-50; Chapl. Masonic Lodge, 1920-30.

RICKETSON, John Freeman (A.), St. Philip's Church, Norwood, N.Y.—R. S. Phil. Ch., 1952—; b. Ontario Co., N.Y., Dec. 10, 1901; s. Henry Ricketson and Ella (French). H. Sch., Naples, N.Y.; Canandaigua Acad. D—Apr., 1947, P—May, 1948, Bp. McClelland. m. Anita Goodwin, Apr. 23, 1927; c. one. Cur. Cecil Co. Co-op. Par., Md., 1947-48; R. Holy Trin. Ch., Oxford, Md., 1948-51; Cur. S. Pet. Ch., Albany, N.Y., 1951-52. Mem. Natl. Youth Cmsn., Prov. III, 1949-50.

RIDDICK, Elbert Dailey (Ore.), 44 No. Emerson St., Portland 11, Ore.—R. Ch. Gd. Shpd., 1939—; b. New York City, Dec. 22, 1896; s. Elbert Thomas Riddick and Alexandra (Dailey). H. Sch.; Pittsburgh-Xenia Theol. Sch. D—Jan., 1938, P—July, 1938, Bp. Huston. m. Ethel Ella Grim, May 21, 1919; c. one. In-c. S. Paul's Ch., Bremerton, Wash., 1938-39.*

RIDDLE, Sturgis Lee (N.Y.), 23, Ave. George V, Paris, France—Dean Pro-Cath. Holy Trin., 1949—; b. Stephenville, Tex., May 26, 1909; s. Lee Riddle and Linda (McKinney). Stanford, B.A., 1931; G. T. S., 1932; E. T. S., B.D., 1934. D—July, 1934, Bp. Stevens; P—Apr., 1935, Bp. Parsons for L.A. m. Elisabeth Pope Sloan, Oct. 14, 1939. Stdt. Chapl. Un. Cal., 1934; R. Caroline Ch., Setauket, L.I., 1937-40; Asst. S. Thos. Ch., N.Y.C., 1940-45; R. S. Jas. Ch., Florence, Italy, 1947-49.

RIDDLE, Truman Post (L.A.), 438 B. Ave., Coronado, Cal.—Retired Chapl. (Comdr.), U. S. N., 1940—; R. Emerit. Navy Family Chap., Long Beach, 1949—; b. St. Louis, Aug. 18, 1888; s. Truman Post Riddle and Eliza Virginia (Robbins). Smith Acad., St. Louis; Ya., B.A., 1910, M.A., 1931; U. T. S., 1913. D—June, 1914, P—May, 1915, Bp. Greer. m. Elizabeth Davies Cox, Apr. 21, 1917. Asst. S. Geo. Ch., N.Y.C., 1915-16; Chapl. U. S. N., 1916-39. Author: "Religion and Welfare in U. S. Navy," "Preparing for Divine Services in U. S. Navy," "Protestant Ritual Adapted to Service Needs," etc.

RIDENOUR, Claude Samuel (W.), Box 36, Keystone Heights, Fla.—Retired, 1952—; b. Keedysville, Md., Feb.

27, 1884; s. Rev. Jacob Romanus Ridenour and Manzella Catherine (Derr). H. Sch., Middletown, Md.; Susquehanna Un., B.A., 1928; Susq. Sem., B.D., 1933. D—Dec., 1930, P—Oct., 1931, Bp. Davenport. Cur. S. Paul's and S. Steph. Pars., Dorchester Co., Md., 1930-31; Asst. Rock Creek Par., Wash., D.C., 1931-37; R. S. Luke's Ch., Bladensburg, Md., 1937-52.*

RIDGEWAY, William Evans (N.Y.), Union Ave., R.D. 3, Newburgh, N.Y.—Asst. to R. S. Geo. Ch., 1950—; b. Stottville, N.Y., June 8, 1915; s. William Richard Ridgeway and Esther (Tanner). H. Sch., Hudson, N.Y.; St. Tchr. Coll., New Paltz, B.Ed., 1940; G. T. S. D—Dec., 1949, Bp. Gilbert; P—June, 1951, Bp. Donegan. m. Miriam T. McCloy, Aug. 25, 1944; c. one. Dir. Rel. Educ. and Youth S. Geo. Ch., Newburgh, N.Y., 1948-50.

RIDGEWAY, William Wesley (N.J.), 83 Dudley St., Camden, N.J.—R. S. Wilfred's Ch., 1930—; b. Boston, June 25, 1891; s. John B. Ridgeway and Annie (McLellan). H. Sch., Boston; S. Steph., Ph.B., 1914; Harv.; Andover Theol. Sem.; E. T. S.; Chi. Law Sch., Ph.D., 1927. D—May, 1917, P—Apr., 1918, Bp. Brewster. m. Sybil Isabel Jewers, Sept. 21, 1918; c. four. Fndr. S. Paul's Mssn., Lubec, Me., 1917; In-c. Chr. Ch., Eastport, Me., 1917-18; Sr. Cur. S. Paul's Cath., Detroit, 1918-19; R. S. John's Ch., Royal Oak, Mich., 1919-20; Exec. P. S. Paul's Cath., Erie, Pa., 1920-22; Fndr. S. John's Ch., Erie, Pa., 1920; Fndr. Chr. Ch., (Col.), Erie, Pa., 1921; Fndr. All SS. Mssn., Girard, O., 1923; R. S. Luke's Ch., Niles, O., 1922-27; Ch. Redeem., Cleveland, 1927; Asst. R. Sav. Ch., Phila., 1928-30. Mem. Bd. Soc. Serv., Dio. O. Author: "A Solution of International Problems?" 1927.

RIDGELY, Benjamin James (W.), 5530 Ritchie Rd., S.E., Wash. 19, D.C.—R. Ch. Epiph., Forestville, Md., 1952—; b. Avoca, Pa., Feb. 2, 1914; s. Benjamin Ridgely and Elizabeth (Roberts). H. Sch., West Pittston, Pa.; Hartwick, B.A., 1940; Westminster Sem., S.T.B., 1944. D—Dec., 1951, P—June, 1952, Bp. Dun. m. Jean Mildred Fraley, Feb. 14, 1942; c. two. Method. Min., 1943-51. Chapl. U.S.N.R., 1944-47. Lay-R. Ch. Epiph., Forestville, Md., 1951-52.

RIDGWAY, George Wyndham (Cal.), 455 37th St., Richmond, Cal.—R. Holy Trin., Par., 1949—; b. Bristol, Eng., May 8, 1904; s. Edward Ridgway and Emily (Wyndham). King Edw. Sch., Eng.; Nash. Coll., grad.; Un. So.; Theol. Dept., Un. So., 1929. D—Jan., 1929, P—June, 1929, Bp. C. Gray. m. (1) Virginia Marshall Gray (dec.), Sept., 1929; c. three; (2) Grace Corvan, Mar. 1, 1945; City Mssn., Detroit, 1929-30; Vic. Chr. Ch., River Forest, Ill. and Vol. Chapl. Hines Vet. Hosp., 1930-33; R. Emun. Ch., Rockford, Ill., 1933-42; Dean, R. S. Paul's Cath., Springfield, Ill., 1942-44; R. Ch. Holy Commun., Rock Springs, Wyo., 1944-49. Rur. D. Northern Drry, 1938-42; Mem. Dioc. Coun., 1938—; Dep. Prov. Syn., 1941; Dir. Dept. Prom., 1946-49; Dep. Gen. Conv., 1943.

RIDOUT, Thomas Leadbeater (Sw.Va.), Tazewell, Va.—R. Stras Meml. Ch., Tazewell and P-in-c. Trin. Ch., Richlands, 1947—; b. Petersburg, Va., Oct. 16, 1895; s. Rev. John Ridout and Faith (Leadbeater). Un. Va. 2 yrs.; V. T. S., B.D. D—June, 1922, Bp. Guerry; P—Mar., 1923, Bp. Finlay. m. Elizabeth Mitchell, Sept. 30, 1926. In-c. Chs. Laurence and Newberry, S.C.; Asst. S. Paul's Ch., Richmond, Va., 1924-25; R. Galilee Ch., Virginia Beach, Va., 1925-29; R. S. Andr. Ch., Mt. Holly, N.J., 1929-47.

RIEBS, Raymond Karl (S.O.), Caixa Postal 4977, Rio de Janeiro, Braz.—Mssy. C. Braz., 1952—; b. Cincinnati, Dec. 4, 1915; s. Michael Ludwig Riebs and Effie (Rowe). H. Sch., Cincinnati; Ken., B.A., 1937; E. T. S., B.D., 1941. D—June, 1941, P—Feb., 1942, Bp. Hobson. m. Katherine Althea Butler, June 17, 1941; c. two. Asst. Chr. Cath., Hartford, Conn., 1941-42; R. S. Paul's Ch., Dayton, O., 1942-52.

RIEGLER, Gordon Arthur (O.), 316 Adams St., Toledo 4, O.—Assoc. R. Trin. Ch., 1951—; b. Cleveland, July 22, 1901; s. Andrew Riegler and Barbara (Riedthaler). H. Sch., Cleveland; Un. So. Cal., B.A., 1923, M.A., 1924; Chi. Theol. Sem., B.D., 1927. D—June, 1942, P—Dec., 1942, Bp. Hobson. Form. Congr. Min.; R. S. Steph. Ch. and Chapl. Stilwell Sch., Cincinnati, 1941-45; Dean Dioc. Trng. Sch., Cincinnati, 1943-45; R. Trin. Ch., West Pittston, Pa., 1945-47; R. S. Franc. Ch., Turlock, Cal., 1947-50. Hon. Mem. Eugene Field Soc.; Natl. Assoc. Authors and Journalists. Ed.: "A Book of Devotions for Young People," 1934; Contr.: "Religion on the American Frontier," and var. rel. and educ. mags.; Author: "Socialization of the New England Clergy, 1800 to 1860."

RIEMANN, Wentworth Arnold (Tex.), 106 Crawford St., Palestine, Tex.—R. S. Phil. Ch., 1937—; b. Houston, Tex., Dec. 3, 1903; s. Frederick C. Riemann and Penelope (Albertson). Pub. Sch., Houston; Rice Inst., B.A., 1926; V. T. S., 1930. D—June, 1930, P—Oct., 1931, Bp. Quinn. P-in-c. S. Mary's Ch., Lampasas, Tex., 1930-37.

RIEMENSCHNEIDER, Otto Robert (Vt.), Colebrook, N.H.—Vic. S. Steph. Ch., Colebrook, N.H., S. Paul's Ch., Canaan, Vt., and All SS. Ch., Hereford, Que., Can., 1952—; b. Hoboken, N.J., Mar. 15, 1911; s. Edward M. Riemens-

schneder and Louise (Kuester). Stevens Acad.; Colomb, B.A., 1933; E. T. S., B.D., 1944. D—Jan., 1944, P—July, 1944, Bp. Sherrill. Cur. S. John's Ch., Waterbury, Conn., 1944-45; R. S. Paul's Ch., Windsor, Vt. and Vic. Trin. Ch., Cornish, N.H., 1945-51.

RIEPMAN, Sears Frederick (W.Mo.), 1244 E. Walnut St., Springfield, Mo.—Retired, 1950— b. The Netherlands, Feb. 8, 1878; s. Jerry S. Riepman and Janet (Bart). Hope Coll., B.A., 1900, M.A., 1903; Western, Holland, Mich., 1903. D—Dec., 1931, P—June, 1932, Bp. Spencer. m. (1) Mary E. Van Zwalmenburg (dec.), Feb., 1904; c. four; (2) Mary Helen Vail, Aug. 1, 1939. Form. Min. Reform Ch.; P-in-c. Trin. Ch., Independence, Mo., 1931-33; R. Chr. Ch., Springfield, Mo., 1933-50.

RIES, Theodore (C.), 2016 No. Kimball Ave., Chicago 47, Ill.—R. S. Ann's Ch., 1946— b. Sept. 5, 1904. S. Bonaventure's Theol. Sem., Italy, S. T. D., 1928. Rec'd Dec., 1941, fr. R. C. Ch. m. Augusta Lydia Dussel, Sept. 26, 1936; c. two. Asst. All SS. Ch., N.Y.C., 1939-40; R. Holy Apos. Ch., Duluth, Minn., 1940-44; P-in-c. S. Ann's Ch. and S. Tim. Ch., Chicago, 1944-46.

RIFENBARK, Mark (Cal.), 81 No. 2nd St., San Jose 18, Cal.—R. Trin. Ch., 1925— b. Sidney, N.Y., Feb. 27, 1887; s. Fred Rifenbark and Esther Ann (Bishop). H. Sch., Unadilla, N.Y.; Ham., B.A., 1909, M.A., 1912, D.D., 1931; G. T. S., 1912. D—June, 1912, Bp. Doane; P—June, 1913, Bp. Funsten. m. Florence Olive King, June 19, 1912; c. three. S. Paul's Ch., Sidney, N.Y., 1912; P-in-c. S. John's Ch., Idaho Falls, Ida., 1912-14; R. S. John's Ch., Marysville, Cal., 1914-20; R. S. Paul's Ch., Salt Lake City, 1920-23; Vic. S. Clem. Ch., Berkeley, Cal., 1923-25. Dep. Gen. Conv., 1916, 19, 34, 37, 40, 46, 49; Dep. Prov. Syn., 1926, 28, 30, 33, 35, 36; Mem. Prov. Conv., 1936-39; Exam. Chapt., Dist. Ida., 1912-14; Mem. Bd. Rel. Educ., 1915-18; Mem. Stndg. Com.; Mem. Bd. Mssns., 1917-20, all Dio. Sac.; Mem. Conc. Adv., Dist. U., 1922-23; Exam. Chapt., 1925-40; Mem. Dioc. Coun., 1926-30; Secy. Stndg. Com., 1930-33, Pres., 1933-50; Dean Convoc. San Jose, 1931-47. Chapt. U. S. N. R., 1927-40. Mem. Phi Beta Kappa; Pres. Santa Clara Valley Assoc., Phi Beta Kappa, 1947-48; Pres. Kiwanis Club, 1928; 32° Mason; U.P. Santa Clara Chapt. Infantile Paralysis, 1939—.

RIGBY, Hazen Frederick (Me.), 15 Pleasant St., Gardiner, Me.—Retired, 1950— b. Jan. 31, 1882; s. Charles H. S. Rigby and Lelia Ada (Hewitt). Gram. Sch., St. Andrew's, N.B.; King's Coll., B.A., 1902, M.A., 1905; King's Coll. Theol. Sch. D—Dec., 1903, P—Mar., 1906. Bp. of Fredericton. Serv. in Can., 1906 and 1913-25; On Staff Gr. Cathd., San Francisco and P-in-c. S. Jas. Ch., Paso Robles, Cal., 1911-13; Vic. Chap. Nativ., Phila., 1925-27; P-in-c. S. Luke's Ch., Caribou and Ch. Adv., Limestone, Me., 1928-45.

RIGG, Arthur Philip Martin (Va.), The Rectory, Kingston Par., Mathews, Va.—R. Kingston Par., 1951— b. Jamaica, B.W.I., July 23, 1907; s. Rev. John Rigg and Frances Catherine (Kilburn). H. Sch., Upper Marlboro, Md.; S. John's Coll.; V. T. S., 1950. D—June, 1950, P—July, 1951, Bp. Gibson. m. Elva Wright Bates, Sept. 21, 1942; c. three. D-in-c. Emm. Ch., Rapidan, S. Paul's Ch., Raccoon Ford and S. Jas. Ch., Louisa, Va., 1950-51. Author: "Southern Crossing," 1936.

RIGHTER, Walter Cameron (P.), Meadow St., Cochran Acres, Aliquippa, Pa.—P-in-c. All SS. Ch., 1951— P-in-c. S. Luke's Ch., Georgetown, 1952— b. Phila., Pa., Oct. 23, 1923; s. Richard Righter and Dorothy May (Bottomley). H. Sch., Sewickley, Pa.; Un. Pitts., B.A., 1948; Berk., S.T.B., 1951. D—Apr., 1951, P—Oct., 1951, Bp. Pardue. m. Marguerite Jeanne Burroughs, Jan. 26, 1946. Lay-Mssnr., 1947-48; Rep. Berk., Prov. I Coll. Cmsn., 1949-51.

RIGHTMYER, Nelson Waite (Md.), St. John's Rectory, Glyndon, Md.—R. Western Run Par., 1952— b. Chester, Pa., July 19, 1911; s. Louis Franklin Rightmyer and Helen Barrett (Waite). Un. Pa., M.A., 1935; P. D. S., Th.B., 1935; Dropsie Coll. for Hebrew and Cognate Learning, 1936-37; Tem., Ed.D., 1945. D—June, 1934, P—July, 1935, Bp. Tiatt. m. Elizabeth Anne Redfern, June 10, 1936; c. one. Cur. Ch. S. Luke and Epiph., Phila., 1934-37; R. S. Pet. Ch., Lewes and All SS. Ch., Rehoboth Beach, Del., 1937-47; Lectr. Liturgics and Hist., P. D. S., 1945-47. Mem. Dept. Rel. Educ., Dio. Pa., 1936-37; Mem. Dept. Rel. Educ., Dio. Del., 1937-41, Chrmn., 1940-41; Chrmn. Dept. Chr. Soc. Relations, 1941-42; Dep. Prov. Syn., 1938, 39; Dep. Gen. Conv., 1946. Chrmn. A. R. C., 1940-43; Mem. Ch. Hist. Soc.; Amer. Soc. Hist.; Pa. Hist. Soc.; Md. Hist. Soc.; Amer. Hist. Assn.; Phi Delta Kappa Research Gold Medal, 1945. Author: "Short History of St. Peter's Parish, Lewes," 1939; "Anglicanism in Delaware," 1947; Contr.: "History of Delaware," 1950; "Life of Alexis Irene duPont," 1945; "Church History," Historical Magazine, Maryland Historical Magazine; "The Anglican," "Pulpit Digest," "The Witness," "The Southern Churchman."

RIGHTOR, Henry Haskell (N.C.), 1412 Providence Rd., Charlotte, N.C.—R. Chr. Ch., 1949— b. Helena, Ark., Sept. 1, 1910; s. Henry Haskell Rightor and Jennie

(Pillow). Hill Sch., Pottstown, Pa.; Pr., B.A., 1932; Harv., LL.B., 1935; V. T. S., B.D., 1948. D—Jan., 1948, Bp. Aldrich for At.; P—July, 1948, Bp. Walker. m. Em Hardy, June 17, 1944; c. three. Asst. All SS. Ch., Atlanta, Ga., 1948-49. Lay Del. Gen. Conv., 1937, 40, 46.

RIGHTOR, Nicholas (La.), 304 6th Ave., No., Nashville 3, Tenn.—Retired, 1938— b. Helena, Ark., Jan. 7, 1874; s. Nicholas Rightor and Viola (Haskell). Ark. Sch. Theol., 1906-10; Spec. lectures, Un. So., 1906-10. D—May, 1908, P—May, 1910, Bp. W. M. Brown. m. (1) Lillie Lea Ragsdale, June 20, 1906; (2) Ura Louise Everett, June 25, 1914. Asst. S. John's Ch., Helena, Ark., 1908-10; R. S. Mark's Ch., Hope, Ark., 1910-11; Asst. S. Ann's Ch., In-c. S. Steph. Chap. and S. Pet. Ch., Nashville, Tenn., 1911-13; S. Mark's Ch., Hope, Ark., 1914; R. Mt. Olivet Ch., New Orleans, 1922-38.

RIKER, Malcolm Preston (Tex.), 1116 Second Ave., LaMarque, Tex.—D-in-c. S. Mich. Ch., 1951— b. Austin, Tex., Feb. 12, 1925; s. Thad Weed Riker and Fannie Rhea (Preston). H. Sch., Austin; Un. Tex., B.A.; G. T. S., 1 yr.; Ch. Div. Sch. Pac., B.D. D—July, 1951, Bp. Quin. m. Hallie Lovvva Hall, Aug. 31, 1949; c. one. Lay-R., 1945-51.

RIKER, Milward Wheeler (Del.), Marshallton, Del.— b. Newburgh, N.Y., Feb. 17, 1885; s. Henry Wheeler Riker and Virginia Adelaide (Ricketts). S. John's Sch., 1907-10; V. T. S., 1910-13; G. T. S., 1913-14; Geo. Wash. Un., 1914-15. D—May, 1913, P—June, 1914, Bp. Harding. m. Mary Anna Price, Oct. 29, 1918; c. three. Asst. S. Agnes' Chap., Trin. Par., N.Y.C., 1913-14; Asst. S. Steph. Par., Wash., D.C., 1914-15; Cur. Chap. Interces., Trin. Par., N.Y.C., 1915-18; R. S. Paul's Par., Henderson, Ky., 1918-22; R. Chr. Ch. Par., Walton, N.Y., 1922; Chrmn. Chr. Par., Deposit, N.Y., 1923; R. Holy Trin. Par., Prince Geo. Co., Md., 1925-27; Asst. S. Thos. Par., Wash., D.C., 1927-30; P-in-c. S. Andr. Ch., Houston, Tex., 1930-31; R. S. Jas. Ch., Stanton, S. Jas. Ch., Newport and S. Barn. Ch., Marshallton, Del., 1932-40.

RILEY, Lawton (Tex.), Eagle Lake, Tex.—R. Chr. Ch., 1952— b. Dec. 16, 1897. D—June, 1929, P—June, 1930, Bp. Mikell. m. Marian Louise O'Callaghan, June 21, 1933. Lay-R-in-c. S. Andr. Ch., Ft. Valley, Ga., 1926-29; M-in-c. same, and Cur. Trin. Ch., Columbus, Ga., 1929-31; In-c. Gr. Ch., Gainesville, Ga., 1931-34; In-c. S. Matt. Par., Chickney and Mem. Ch., Hyattsville, Md., 1934-37; R. Chr. Our Sav., Sandston, Ch. Messiah, Highland Springs and Weddell Meml. Ch., Richmond, Va., 1942-43; R. S. Paul's Ch., Charleston, S.C., 1943-45; R. Ch. Adv., Marion and P-in-c. Chr. Ch., Mullins, S.C., 1945; R. Chr. Ch., Mullins, S.C., 1945-47; P-in-c. S. Mich. and Nativ. Ch., Bridgeport, Conn., 1947; R. Chr. Ch., Wilton and P-in-c. S. Pet. Ch., Naval Base, S.C., 1947-51; R. Old S. Andr. Par., Charleston, S.C., 1951-52.*

RILLING, Rollo Leroy (W.T.), St. John's Ch., McAllen, Tex.—P-in-c. S. John's Ch., 1950— b. Downer's Grove, Ill., Sept. 1, 1900; s. Rev. William B. Rilling and Sarah Alice Rilling. No. Central Coll., B.A., 1922; McCormick Sem., B.D., 1926. D—Feb., 1947, P—Aug., 1947, Bp. Quin. m. Lucile Ann Flick, 1926; c. one. Min. Ch. Disciples of Chr., 1925-47. Cur. S. Paul's Ch., Waco, Tex., 1947-48; Assoc. R. Chr. Ch., Tyler, Tex., 1948-50.

RIMMER, Thomas Lloyd (L.A.), 2729 Fifth Ave., San Diego 3, Cal.—Cur. S. Paul's Ch., 1952— b. Southport, Eng., Sept. 25, 1908; s. Thomas Rimmer and Ethel Frances (Lloyd). H. Sch., Vancouver, B.C.; S. Chad's Theol. Coll., Test., 1930, L.Th., 1939; Angl. Theol. Coll., Vancouver, B.C., L.Th., 1938. D—Nov., 1931, P—Mar., 1933, Bp. of Kootenay. m. Rubie Violet Appleyard, Aug. 30, 1930; c. three. Serv. in Can., 1931-42; Chapt. Can. Army, 1942-45; Vic. S. Luke's Ch. and City Mssnr., Seattle, Wash., 1945-48; Cur. S. Jas.-by-the-Sea, La Jolla, Cal., 1948-49; R. S. Mark's Ch. and Chapt. Co. and City Mssn. Soc., San Diego, Cal., 1949-52.

RINGENHJELM, Kurt Eric Enoch (C.), Karlavagen 20, Stockholm, Sweden—Stdt. Theol. Fac., Un. Upsala, Sweden, 1940— b. Karlskrona, Sweden, Nov. 4, 1893. Pub. Schs., Sweden; Upsala Theol. Sem., Swed. Method. Sem., 1912; Augustana Theol. Sem., Rock Island, Ill., 1927. D—Feb., 1932, Bp. Stewart; P—June 1935, Lord Bp. Gustav Aulen, Sweden. Form. Method. Min.; Serv. in Sweden; Milwaukee and Superior, Wis. and Chicago; Cond. services and High Mass in Engl., Swedish and German.*

RINGLAND, Edmund Myers (Sp.), 130 W. Eldorado St., Decatur, Ill.—R. S. John's Ch., 1944— b. Boone, Ia., Mar. 3, 1914; s. Edmund Alteman Ringland and Cora Alice (Miller). H. Sch., Marshalltown, Ia.; Cor. Coll., Ia., B.A., 1935; S.-W. T. S., S.T.B., 1938. D—June, 1938, Bp. P. Jones for C.; P—Dec., 1938, Bp. Stewart. m. Marian Elizabeth Merrill, Jan. 14, 1939; c. four. S. Thos. Ch., Morris, Ill., 1938-39; R. Emm. Ch., Lancaster, Wis., 1939-40; R. Assoc. Mssn., Lancaster, Platteville, Mineral Pt., Darlington, Shullsburg, Prairie du Chien and Boscobel, Wis., 1941-44. Archd. Madison, Dio. Mil., 1942-44; Archd. of Sp., 1945—; Mem. and Secy. Stndg. Com., Cp., 1945-51, Pres., 1950-51; Dean Springfield Youth Conf., 1947-49;

Secy., Dio. Sp., 1948-49; Chr. Dept. Prom., 1948—; Del. Gen. Conv., 1946; Mgr. Camp Seymour, 1950.

RINGROSE, Samuel Draper. Died January 11, 1951. For data see Edition 1950.

RIPPER, Stanley Charles (Vt.), St. Paul's Rectory, Vergennes, Vt.—R. S. Paul's Ch., 1940—; b. Stoke, Devonport, Eng., Feb. 28, 1888; s. Alfred James Ripper and Eva Bessie (Allen), Stamshaw, C.S.; Portsmouth Municipal Secdy. Sch.; Culham Coll.; Oxon.; Bd. Educ. Tchrs. Cert. D—1919, P—1920, Bp. of Calgary, m. Ella Joan Wood (dec.), Aug. 2, 1913; c. four. R. S. Pet. Ch., Lyndonville, Vt.; R. Ch. Gd. Shpd., Barre and P-in-c. Ch. S. John Bapt., Websterville, Vt., 1925-29; P-in-c. S. Luke's Ch., Alburg, Vt., 1929-37; P-in-c. Ch. Holy Trin., Milton and Chapl. Bp. Hopkins Hall, Rock Pt., Burlington, Vt., 1929-40; P-in-c. S. Paul's Ch., Vergennes, Vt., 1937-40.

RISING, Richard Linn (S.O.), 318 E. Fourth St., Cincinnati 2, O.—Asst. Chr. Ch., 1952—; b. Columbus, O., May 7, 1920; s. Francis Russell Rising and Cicely Fay (Rodgers), Columbus Acad.; Phillips Acad.; Wms., B.A., 1942; Harv., M.A., 1949; E. T. S., S.T.B., 1952. D—June, 1952, Bp. Hobson, m. Amy Reed, May 31, 1952.

RISLEY, Ernest (Ga.), 26 W. Charlton St., Savannah, Ga.—R. S. John's Ch., 1936—; b. Media, Pa., May 22, 1905; s. Arthur Doty Risley and Emma (Schimmel). Pub. Schs., Sandusky, O.; Ken.; Bex., B.D., 1928. D—June, 1928, Bp. W. A. Leonard; P—Apr., 1929, Bp. Mikell, m. Adele Hollingsworth, May 31, 1930; c. one. Min. of Educ., S. Luke's Ch., Atlanta, 1928-31; Can. Trin. Cathd., Pittsburgh, 1931-32; R. S. Mary's Ch., Beaver Falls, Pa., 1932-36; P-in-c. Trin. Ch., Rochester, Pa., 1933-36.

RITCHIE, Charles Alexandre (Haiti), Léogâne, Haiti—R. Ch. Redemp., 1948—; b. Port-au-Prince, Haiti, May 23, 1913; s. Emmanuel Alexandre Ritchie and Ida Marguerite (Héraux), Inst. Harry Tippenhauer, B.A., 1933; Episc. Sem., Haiti, 1937. D—May, 1937, P—July, 1943, Bp. Carson, m. Régina Suzanne Hjardeemaal, Mar. 28, 1939; c. three. D. Holy Trin. Cathd., Port-au-Prince, Haiti, 1937-40; D. and P-in-c. Borgne, Haiti, 1940-44; R. S. Paul's Ch., Cabaret, Haiti, 1944-48.

RIVERA, Modesto (P.R.), Mayor Cantera 5, Ponce, P.R.—Retired, 1943—; b. Ponce P.R., Mar. 8, 1891; s. Francisco Rivera Pastrana and Carmen (Martinez), Mt. Hermon Sch.; Ch. Atoneum, Quebrada Limon, Ponce, P.R.; Union Mssy. Trng. Inst., Brooklyn, N.Y. D—Oct., 1919, Bp. Ferrando; P—Apr., 1923, Bp. Colmore, m. Carmen Vergeli Bonilla, May 15, 1920; c. three. Asst. R. Ch. Atone., Quebrada Limon, P.R., 1919-23; R. same, 1923-24; Asst. R. Holy Trin. Ch., Ponce, P.R., 1924-29; R. All SS. Ch., Vieques, P.R., 1929-43.

RIVERA, Victor (P.R.), Mayor Cantera 5, Ponce, P.R.—Retired, 1952—; b. Quebrada Limon, Ponce, P.R., Apr. 12, 1879; s. Francisco Rivera Pastrana and Carmen (Martinez), Ch. Atone. Sch., Ponce, P.R.; Ch. Atone. Sem., Ponce, P.R. D—June, 1920, Bp. Ferrando; P—Apr., 1923, Bp. Colmore, m. (2) Sara Torres, Oct. 15, 1946; c. three. Asst. R. Ch. Atone., Ponce, P.R., 1909-12; R. same, 1913-14; R. S. Matt., Quebrada Ceiba, Penuelas, P.R., 1912-13, 1914-50; R. All SS. Ch., Vieques, P.R., 1950-52.

RIVERA, Victor Manuel (SanJ.), 1419 W. Center St., Visalia, Cal.—R. S. Paul's Ch., 1945—; b. Penuelas, P.R., Oct. 30, 1916; s. Rev. Victor Rivera and Filomena (Toro), H. Sch., Ponce, P.R.; DuBose Meml. Ch. Trng. Sch., 1938; Un. Cal., 1939; Ch. Div. Sch. Pac., B.D., 1944. D—June, 1943, Bp. Block for P.R.; P—Sept., 1944, Bp. Colmore, m. Barbara Ross Lamb, Dec. 23, 1944; c. two. Vic. Gr. Ch., Martinez, Cal., 1943-44; Cur. S. John's Cathd., Santurce, P.R., 1944-45. Dean South. Dnry., 1945—; Exam. Chapl., 1948—; Secy. and Regstr., 1948—.

RIVERS, Burke (B.C.), 49 So. Franklin St., Wilkes-Barre, Pa.—R. S. Steph. Ch., 1948—; b. Cambridge, Mass., Apr. 8, 1908; s. Burke Rivers and Grace (Aaron), H. and Latin Sch., Cambridge; Harv., B.A., 1929; G. T. S.; E. T. S., B.D., 1932. D—June, 1932, Bp. Sherrill; P—June, 1933, Bp. Budlong, m. Phyllis Esther McCausland, June 25, 1932; c. two. M-in-c. S. Andr. Ch., New Haven, Conn., 1932-36; R. Ch. Epiph., New Haven, Conn., 1937-43; R. All SS. Ch., Johnson City, N.Y., 1943-48.

RIVETT, Peter Culmer (F.L.), 139 So. Smalley St., Shawano, Wis.—Asst. S. John's Ch., 1952—; b. Nassau, Bahamas, Jan. 11, 1923; s. H. Newell Kelly and Lois Ambrosine Culmer (Rivett), Pub. Schs., Detroit; Carroll Coll., B.A., 1949; Nash., B.D., 1952. D—Apr., 1952, Bp. Sturtevant.

ROACH, Corwin Carlyle (O.), Gambier, O.—Griswold Prof. O. Test., Bex., 1930—; Dean Bex., 1942—; b. Cleveland, Aug. 14, 1904; s. John Corwin Roach and Tamzin (Adams), H. Sch., Lincoln; Ya., B.A., 1925, B.D., 1927, M.A., 1933, Ph.D., 1935. D—June, 1927, Bp. Acheson; P—June, 1928, Bp. C. B. Brewster, m. Agnes Bethune Spencer, June 30, 1930; c. two. Cur. S. John's Ch., New Haven, Chr. Ch., W. Haven and Ch. Gd. Shpd., Hartford, Conn.; Traveling Two Brother Fell., Ya., 1928-29; M-in-c. Harcourt Par., Gambier, O., 1935-38; Actg. Dean Bex.,

1940-41; M-in-c. Ch. Ascen., Wash., D.C., 1944-45. Publ.: "Preaching Values of the Bible," 1946.

ROACH, Wilfred Everard, 2nd (Sw.Va.), 210 4th St., W. Radford, Va.—R. Gr. Ch., 1947—; b. Marshall, Va., June 2, 1917; s. Rev. Wilfred Everard Roach and Awilda Carolyn (Mosher), Va. Episc. Sch.; Un. Va., B.A., 1939; V. T. S., B.D. (c.l.), 1942. D—July, 1942, P—Sept., 1943, Bp. Phillips, m. Dorothy Stickley Bear, June 30, 1943; c. three. M-in-c. Gr. Ch., Radford and S. Thos. Ch., Christiansburg, Va., 1942-43; R. same, 1943-47.

ROAK, John Craig (Pa.), 916 So. Swanson St., Phila. 47, Pa.—R. Gloria Dei (Old Swedes) Ch., 1933—; b. Phila., Apr. 19, 1900; s. David Edward Roak and Amelia Yocum (Kurtz), Pub. Schs., Phila.; Un. Pa., B.A.; P. D. S., S.T.B.; Upsala Coll., D.D., 1947. D—Dec., 1929, P—June, 1931, Bp. Taitt, m. Marian Brodie Sponsler, June 11, 1932; c. four. Cur. S. Paul's Ch., Overbrook, Pa., 1930-33; Loc. Ten. Ch. Redeem., Longport, N.J., summer, 1933—; Author: "History of Gloria Dei (Old Swedes) Church."

ROBATHAN, Eric O. (E.O.), 241 S.E. 2nd St., Pendleton, Ore.—R. Ch. Redeem., 1942—; b. Risca, Monmouthshire, Wales, Jan. 7, 1890; s. George Beckett Robathan and Frances Elizabeth Muirhead (Paul), Llandaff Cathd. Sch.; Queen Eliz. Sch., Cranbrook, Eng.; Angl. Theol. Coll., L.Th., 1923. D—May, 1923, P—June, 1924, Bp. of Columbia, m. Elsie Doris Wood, July 9, 1924; c. two. Serv. in Can., 1923-39; Archd. Mssy. Dist. E.O., 1939-42.

ROBBINS, Henry Bellows (Ia.), 402 Crose St., Shendoah, Ia.—Vic. S. John's Ch., 1946—; b. Ipswich, Mass., Sept. 20, 1913; s. William Bradford Robbins and Marian Sears (Bennett), Newton Country Day Sch.; Harv., B.A., 1936; V. T. S., B.D., 1939. D—June, 1939, Bp. Sherrill; P—June, 1940, Bp. H. St. G. Tucker for Ma. Asst. Chapl. Episc. Stds., Harv., 1939-40; Chapl. U. S. A., 1940-45.

ROBBINS, Howard Chandler. Died March 20, 1952. For data see Edition of 1950.

ROBBINS, William Randolph (Conn.), 386 St. Roman St., New Haven, Conn.—R. S. Thos. Ch., 1949—; b. West Hartford, Conn., May 22, 1912; s. Rev. Harry E. Robbins and Matilda Sydney (Franklin), Trin. Sch.; DeVeaux Sch.; Pr., B.A., 1934; G. T. S.; Berk., S.T.B., 1942; Oxon., 1946-47. D—June, 1941, Bp. Manning; P—Mar., 1942, Bp. Gilbert, m. Sarah Craig Wright, June 6, 1942; c. three. Cur. S. Geo. Ch., N.Y.C., 1941-43; R. S. Pet. Ch., Cazenovia, N.Y., 1943-49. Mem. Liturgical Com., 1948-49; Dept. Rel. Educ., 1948-49; Chrmn. Com. on Displaced Persons, Syr. Coun. of Chs., 1948-49; Chrmn. Dept. Prom., 1949; Dioc. Coun., 1949. Pres. Berk. Alumni Assn., 1949-51; Oxon. Un. Union Soc. (life mem.); Res. Officers' Assoc., U. S. A.; Ch. Club of N.Y., 1934-41. Author: "History of St. Peter's Church."

ROBERSON, Lemuel Gibbons (N.C.), Box 35, Coolee- mee, N.C.—D-in-c. Ch. Gd. Shpd., Coolee, Ch. Ascen., Fork and S. Geo. Ch., Woodleaf, 1952—; b. Henderson, N.C., Dec. 31, 1919; s. Lemuel Gibbons Roberson and Mary Elizabeth (Staunton), Pub. Schs., Henderson; Atlantic Chr. Coll., B.A., 1949; V. T. S., 1952. D—June, 1952, Bp. Penick, m. Mary Lou Willets, Nov. 5, 1942; c. one.

ROBERT, Frank Wall (C.), P. O. Box 322, Woodstock, Ill.—P-in-c. S. Ann's Ch., Woodstock and Chr. Ch., Harvard, 1951—; b. Alexandria, La., July 19, 1920; s. Samuel Henri Robert and Martha DuBose (Wall), H. Sch., Alexandria; Un. So., B.A., 1941; V. T. S., B.D., 1943. D—Oct., 1943, P—Sept., 1944, Bp. Jackson, P-in-c. Trin. Ch., Natchitoches, S. Paul's Ch., Winnfield and Chapl. La. St. Norm Coll., 1943-44; Chapl. U. S. N. R., 1944-46; Vic. S. Andr. Chap., Lomita Park, Cal., 1947-48; Cur. S. Franc. Ch., San Francisco, Cal., 1948-50; P-in-c. S. Tim. Ch. and Exec. Dir. Randall House, Chicago, 1950-51. Pres. Priests' Fellowship, Cal., 1948-49.

ROBERTS, Albert Northrop (Er.), 2605 Crescent St., Erie, Pa.—R. S. Mark's Ch., 1950—; b. Knoxville, Pa., Feb. 11, 1897; s. James Campbell Roberts and Charlotte Sanford (Northrop), Pub. Schs., Pittsburgh; Un. Pitts.; Un. Va., B.A., 1920; V. T. S., B.D., 1924. D—May, 1923, P—Jan., 1924, Bp. A. Mann, m. Iveta Morreira de Carvalho, Sept. 25, 1928; c. five. P-in-c. Trin. Mssn., Mones- sen, Pa., 1923-25; Ch. Nazarene, Livramento, R.G.S., Braz.; Ch. Redeem., Rio de Janeiro, Braz., 1928-30; Asst. Ascen. Ch., Porto Alegre, R.G.S., Braz.; Vice-Dean Theol. Sem., Porto Alegre, 1937; In-c. Calv. Ch., Santa Rita, R.G.S., Braz.; Ch. Redeem., Porto Alegre, R.G.S., Braz., 1940-44; Prof. Theol. Sem. Porto Alegre and Treas. Dist. So. Braz., 1945-50.

ROBERTS, Alexander Maclagon (S.C.), R.F.D. Route 2, Box 24, Pineville, S.C.—P-in-c. Ch. Redeem., 1940—; b. Brit. Guiana, Feb. 28, 1883; s. Alexander Roberts and Diana Matilda (Henry), Intermed. Sch., Georgetown, Brit. Guiana; Morris Brown Un., B.D.; Turner's Theol. Sem., 1921; Bp. Payne Div. Sch., 1937. D—Jan., 1921, P—Feb., 1922, Bp. Mikell, m. Carolyn Arlena Mobley, June 18, 1918; c. three. M-in-c. S. Eliz. Ch., La Grange, Ga., 1921-29; P-in-c. Ch. S. Mary-the-Virg., Keokuk, Ia., 1929-31; Loc. Ten. S. Luke's Ch., New Orleans, 1931-32.

ROBERTS, Harry Russell (L.A.), Alisal and Laurel Rds., Solvang, Cal.—Vic. S. Mark's-in-the-Valley, 1951—b. Platte, S.D., Sept. 7, 1910; s. Harry Russell Roberts and Anna Elizabeth (Schmidt). H. Sch., Platte; Un. Wis.; Ch. Div. Sch. Pac., 1946. D—May, 1946, Bp. Parsons; P—Feb., 1947, Bp. W. B. Roberts. m. Dorothy Robinson, Sept. 2, 1933; c. one. Can. Calv. Cathd. and In-c. S. Pet. Mssn., Sioux Falls, S.D., 1946-47; Vic. S. Tim. Ch., Compton, Cal., 1947-50.

ROBERTS, Henry Palmer, Jr. (Dal.), 4301 Meadowbrook Dr., Fort Worth 3, Tex.—R. S. Luke's-in-the-Meadow, 1948—b. Springfield, Mo., Dec. 20, 1910; s. Henry Palmer Roberts and Harriet Stewart (Campbell). H. Sch., Springfield; Drury Coll.; Un. Mo.; S.-W. T. S., 1947. D—Dec., 1946, Bp. H. T. Moore; P—July, 1947, Bp. C. A. Mason. P-in-c. Ch. Gd. Shpd., Fort Worth, Tex., 1946-49; P-in-c. S. Luke's-in-the-Meadow, Fort Worth, Tex., 1947-48.

ROBERTS, John Leonard (A.), 169 Mohawk St., Cohoes, N.Y.—R. S. John's Ch., 1951—b. San Diego, Cal., Aug. 24, 1920; s. John Henry Roberts and Ann (Davis). H. Sch., New Hartford, N.Y.; Carroll Coll., B.A., 1942; G. T. S., 1946. D—Apr., 1946, P—Mar., 1947, Bp. Peabody. Mssy. No. Co. Mssn. Area and P-in-c. S. Andr. Ch., Evans Mills, Trin. Chap., Great Bend and S. Paul's Ch., Antwerp, N.Y., 1946-49; R. Gr. Ch. and Chapl. Episc. Stds., S. Lawr. Un., Canton, N.Y., 1949-51.

ROBERTS, Joseph Oliver (W.), Trinity Church, Newport, Md.—R. Trin. Ch., 1951—b. Newark Valley, N.Y., Jan. 30, 1906; s. George Edgar Roberts and Mary Ann (Kemp). H. Sch., Newark Valley; Hob., B.A., 1931; G. T. S., 1934. D—June, 1934, Bp. Fiske; P—June, 1935, Bp. Coley. m. Dorothy Melvin Palmer, June 8, 1938; c. one. P-in-c. S. Alb. Ch., Syracuse, N.Y., 1934-41; Chapl. Manlius Sch., 1939-41; R. Ch. Holy Cross, Utica, N.Y., 1941-43; R. S. John's Ch., Marcellus and P-in-c. S. Paul's Ch., Warner, N.Y., 1943-51.*

ROBERTS, Max Eugene (Neb.), 100th and Pacific Sts., Omaha 4, Neb.—R. S. Andr. Ch., 1942—b. Oskaloosa, Ia., Aug. 20, 1910; s. Meredith F. Roberts and Rhuey Ann (Johnson). H. Sch., Oskaloosa; Wm. Penn Coll., B.A., 1937; S.-W. T. S., B.D., 1940. D—Feb., 1940, P—Oct., 1940, Bp. Longley. m. Irma Elizabeth Hardie, Aug. 9, 1949; c. three. Cur. S. Paul's Ch., Des Moines, Ia., 1940-42; Chapl. Bp. Clarkson Meml. Hosp., Omaha, Neb., 1942-48.

ROBERTS, Paul (Colo.), 1025 Humboldt St., Denver, Colo.—Dean S. John's Cathd., 1936—b. Newark, N.J., Aug. 3, 1887; s. William Jackson Roberts and Jane Elizabeth (Fisher). H. Sch., B.A., 1909. M.A., 1911; Berk., 1912. Colo. Coll., D.D., 1933; Trin. D.D. D—June, 1912, Bp. C. B. Brewster; P—May, 1913, Bp. Biller. m. Marion H. Legate, June 20, 1912; c. five. Secy. Mssy. Dist. S.D., 1915-19; Mssy-in-c. S. Paul's Ch., Brookings and S. Steph. Ch., De Smet, S.D., 1912-19; R. Holy Trin. Ch., West Orange, N.J., 1919-21; Dean S. Mich. Cathd., Boise, Ida., 1921-28; R. Gr. Ch., Colorado Springs, 1928-36. Mem. Natl. Coun., 1934-40. Mem. Forw. Move. Cmssn., 1941. Episc. Rep. Fed. Coun. Chs., 1941; Vice-Pres. Denver, Coun. Chs., 1952.

ROBERTS, Philip Woodford (Vt.), c/o The Home Trust Co., Derby, Conn.—Chapl. (Capt.) U. S. A., 1948—b. Shelton, Conn., July 26, 1905; s. Herbert Alfred Roberts and Edith R. (Chidsey). H. Sch., Shelton; Wesl., B.S., 1928; Ya., M.A., 1933; Berk., S.T.B., 1940. D—Sept., 1939, Bp. W. B. Roberts; P—June, 1940, Bp. Budlong for S.D. m. Georgia Alice Lyon, Sept. 17, 1928; c. three. Hd. Mdn. Langs. Dept., Dak. Wesl. Un., 1935-36. P-in-c. S. Luke's Ch., Hot Springs and Trin. Ch., Buffalo Gap, S.D., 1940-42 and 1946; P-in-c. Ch. Gd. Shpd., Custer, S.D., 1940-42; Chapl. U. S. A., 1942-46; P-in-c. Igloo Mssn., Igloo, S.D., 1946; R. S. Thos. Ch., Brandon, Vt., 1947-48.

ROBERTS, Thomas Adams (Tenn.), 2402 Germantown Rd., Germantown, Tenn.—M-in-c. S. Geo. Ch., 1952—b. Findlay, O., May 15, 1918; s. Clarke Wallace Preston Roberts and Maude (Adams). H. Sch., Findlay; Laf.; Un. So. D—Aug., 1952, Bp. Barth. m. Josephine Walton, Dec. 1, 1941; c. two.

ROBERTS, Walter Douglas (S.C.), Linwood Lane, Summerville, S.C.—R. S. Paul's Ch., 1950—b. Macon, Ga., Mar. 21, 1922; s. Warren Roberts and Camille (Lamar). H. Sch., Macon; Prin., B.A., 1943; V. T. S., B.D. D—June, 1945, P—June, 1946, Bp. J. M. Walker. m. Zelta Bohun Drayton-Grinick, Feb. 7, 1947; c. two. M-in-c. S. Andr. Ch., Ft. Valley and All SS. Ch., Warner Robins, Ga., 1945-47; R. Gr. Ch., Gainesville, Ga., 1947-50.

ROBERTS, Wendell Carl (N.Y.), 698 E. 166 St., Bronx, N.Y.—R. Trin. Ch., Morrisania, 1951—b. Jamaica, B.W.I., Nov. 15, 1922; s. Daniel Augustus Roberts and Sarah Maud (Reid). H. Sch., Jamaica; Middlesex Coll.; S. Pet. Theol. Sem., 1946. D—Nov., 1946, P—Dec., 1947, Bp. of Jamaica. m. Lucille Mae Holness, Dec. 4, 1948; c. two. Serv. in Jamaica, 1946-48; Asst. Cur. Ch. Crucif., N.Y.C., 1948-50; P-in-c. Trin. Ch., Morrisania, N.Y., 1950-51.

ROBERTS, Rt. Rev. William Blair, Off., 200 W. 18th St.; Res., 2101 So. First Ave., Sioux Falls, S.D.—Bp. of S.D., 1931—b. Detroit, Dec. 10, 1881; s. Rev. William Jackson Roberts and Jane Eliza (Fisher). Pub. Sch., Hartford, Conn.; Trin., B.A., 1905, D.D., 1923; Berk., 1908, D.D., 1923. D—June, 1908, Bp. C. B. Brewster; P—June, 1909, Bp. F. F. Johnson. Con. Suffr. Bp. Mssy. Dist. S.D., Dec. 6, 1922. m. Meta Kemble Jackson, 1910. Mssy. Gregory, Tripp and Mellette Cos., S.D., 1918-22; Chapl. (1st Lt.) A. E. F., 1918-19; Suffr. Bp. Dist. S.D., 1922-31.

ROBERTS, William Christian (Md.), 120 Allegheny Ave., Towson, Md.—R. Trin. Ch., Towson and Chap. Holy Comf., Lutherville, 1944—b. Baltimore, Sept. 30, 1901; s. William Guy Roberts and Margaret (Christian). Baltimore City Coll.; Johns Hop., B.A.; V. T. S., B.D. D—Nov., 1925, P—June, 1926, Bp. Murray. m. Ruth Lanster; c. four. R. S. Jas. Ch., Monkton and Imm. Ch., Glencoe, Md., 1925-44.*

ROBERTS, Rt. Rev. William Payne, 1747 Church Lane, Phila. 41, Pa.—Retired Bp. of Sh., 1950—; Vic. House of Prayer, Phila., 1951—b. Summerden, Va., Feb. 21, 1888; s. John Emil Roberts and Nannie Bryce (Smith). Ya., B.A., 1909; E. T. S., B.D., 1914; P. D. S., D.D., 1945. D—June, 1914, Bp. F. Burgess; P—June, 1915, Bp. Graves. Con. Bp. of Sh., Nov. 30, 1937. m. Dorothy Mills, Oct. 2, 1918; c. five. Mssy. P., Shanghai, China, 1914-37; Bp. of Sh., 1937-50.

ROBERTSHAW, Arthur Bentham, 3rd (Conn.), 679 Farmington Ave., West Hartford 7, Conn.—Asst. Min. S. John's Ch., 1952—b. Woonsocket, R.I., Nov. 10, 1927; s. Arthur Bentham Robertshaw, Jr. and Florence Eunice (Staples). Moses Brown Sch., R.I.; Ya., B.A., 1949; Berk., S.T.B., 1952. D—June, 1952, Bp. W. H. Gray.

ROBERTSHAW, George Arthur (N.J.), 9 Lincoln Ave., Rumson, N.J.—R. S. Geo. Ch.-by-the-River, 1946—; R. Summer Chap., Saranac Inn, N.Y., 1937—b. Swarthmore, Pa., Jan. 29, 1901; s. William Robertshaw and Lydia Ann (Jeffrey). H. Sch., W. Phila.; Un. Pa., 1924; G. T. S., 1932, S.T.B., 1937. D—June, 1932, Bp. Matthews; P—Feb., 1933, Bp. Lloyd for N.J. m. Janet Keith Craig, Sept. 24, 1927; c. four. Asst. Min. Ch. Incarn., N.Y.C., 1932-33 and 1935-37; Actg. R. same, 1933-35; R. S. Gabr. Ch., Hollis, L.I. and Dir. Woodhull Priv. Day Sch., 1937-40; Dean Cathd. Incarn., Garden City, L.I., 1940-43; Min. S. Geo. Ch.-by-the-River, Rumson, N.J., 1943-46. Chrmn. Dept. Soc. Serv., 1942; Pres. Ch. Mssn. Help, 1943, both Dio. L.I.; Mem. Bd. Mssns., 1947—; Bd. Trust. Ch. Army, U. S. A., 1939-41, G. T. S., S. Mart. House for Retirees, S. Giles the Cripple, Soc. Prom. Rel. and Learning, N.Y., Rumson Country Day Sch. and Monmouth Meml. Hosp.; Trust. S. Mary's Hall, N.J., 1949—; Chapl. Trin. Cathd., Trenton, N.J., 1949—.

ROBERTSON, Alexander MacFarlane (Va.), 208 Wellington Rd., Hollin Hall Village, Alexandria, Va.—R. S. Luke's Ch., 1950—b. Coatesville, Pa., Apr. 5, 1911; s. James Robertson and Catherine (MacFarlane). H. Sch., Pittsburgh, Pa.; Un. Pitts.; V. T. S., 1950. D—June, 1950, P—May, 1951, Bp. Goodwin. m. Dorothy Mira Gilling, June 21, 1940; c. three.

ROBERTSON, David E. D. (L.A.), 546 Heguera St., San Luis Obispo, Cal.—Retired, 1951—b. Rec'd Dec. 18, 1924. Asst. S. Mary-of-the-Angels, Los Angeles, 1924-25 and 1927-28; Co. and City Mssn. Soc., Los Angeles, 1925-27; S. Matt. Ch., Los Angeles, 1928-30; Asst. S. Jas. Ch., Los Angeles, 1930-32; R. S. Mary's Ch. (Palms), Los Angeles, 1934-39.*

ROBERTSON, Edgar Bolling (Lib.), St. John's School, Robertsport, Liberia, W.A.—R. S. John's Ch., 1946—; Prin. S. John's and Episc. H. Schs., 1945—b. Petersburg, Va., July 23, 1918; s. Wilmer Gibson Robertson and Eva Taylor (Eanes). H. Sch., Petersburg; Un. Va., B.A., 1940; V. T. S., B.D., 1943. D—Nov., 1942, P—Nov., 1943, Bp. W. A. Brown. M-in-c. Mecklenburg Co. Chs., Va., 1943-44. Mem. and Secy. Coun. Adv. and Mem. Coun. St. of Ch. 1946-49. Ed.: "Liberian Churchman," 1951—.

ROBERTSON, George Richard (M.), St. John's Rectory, Howell, Mich.—R. S. John's Ch., 1950—b. Aysgarth, No. Yorkshire, Eng., Sept. 14, 1892; s. George Robertson and Lillias (Mason). Ch. of Eng. Schs.; S. Chad's, Can., 1927. D—Dec., 1927, P—Apr., 1929, Bp. of Qu'Appelle. m. Emma Hurst Roper, June 11, 1931; c. three. Serv. in Can., 1924-31 and 1933-34; Vic. S. Alb. Ch., Spooner, Wis., 1932-33; Serv. in Eng., 1938-48. R. S. Mark's Ch., South Milwaukee, Wis., 1948-50.

ROBERTSON, Ian (L.A.), 696 So. San Jacinto St., Hemet, Cal.—R. Ch. Gd. Shpd., 1951—b. Glasgow, Scotl., May 15, 1891; s. Rev. John Robertson and Mary Elizabeth (Foster). Solway Coll., Leytonstone, London, Eng.; Sea, 1918. D—Dec., 1917, P—Dec., 1918, Bp. McElwain. Cur. S. Paul's Cathd., Cincinnati; R. Holy Trin. Ch., Hartwell, Cincinnati; Trin. Ch., Excelsior, Minn.; S. Andr. Ch., Youngstown, O., 1923; Cur. Trin. Cathd., Cleveland; S. Steph. Ch., Steubenville, O., 1929-34; R. Ch. Ascen., Wellsville, O., 1934-38; R. Ch. Our Sav., Salem, O., 1935-42; R. S. Matt. Ch., Cleveland, 1942-43; Asst. All SS. Ch., San Diego, Cal., 1943-47; Vic. S.

Paul's Ch., El Centro, Cal., 1947-48; Vic. Trin. Ch., Ocean Beach, Cal., 1948-50; Vic. S. Andr. Ch., Taft, Cal., 1951.

ROBERTSON, John William (N.M.), 219 W. B. St., Iron Mountain, Mich.—R. Holy Trin. Ch., Iron Mountain, Vic. S. Mary's Ch., Ralph and Zion Ch., Wilson, 1945—, b. Marquette, Mich., Aug. 2, 1913; s. William Alexander Robertson and Margaret (Fassbender), H. Sch., Gravaert; N. Mich. Coll. Educ., B.A., 1938; S.-W. T. S., B.D., 1941. D—June, 1941, P—Dec., 1941, Bp. H. Page, m. Frances Kathleen Beatty, June 23, 1943; c. three. R. S. Alb. Ch., Manistique and Vic. S. Paul's Ch., Nahma, Mich., 1941-45.

ROBERTSON, Sylvester Parker (Ol.), High St., Plainfield, Mass.—Retired, 1948—, b. Bridgeport, Conn., Mar. 26, 1880; s. George M. Robertson and Ida May (Warner). Boston Un., LL.B.; Theol. Sch., Boston Un. D—Apr., 1924, P—Nov., 1925, Bp. W. T. Capers, m. (1) Ethelyn L. Jameson (dec.), 1905; (2) Edna I. Martin (dec.), Nov. 22, 1930; (3) Dorothy F. I. Storey, June 5, 1949. Gov. Appeal Agt., Mass., 1917-18. Asst. R. S. Mark's Ch., San Antonio, Tex., 1923-27; R. S. Andr. Ch., Aberdeen, Wash., 1928-45; Asst. R. Trin. Ch., New Haven, Conn., 1945-48. Alt. Gen. Conv., 1931, Dep., 1934; Dep. Prov. Syn., 1940; Dir. Ch. Summer Camp, 1924-26; Chapl. S. Barn. Guild; Dean San Antonio Dnry., all Dio. W.T.; Dean So. Dnry., 1933-45; Mem. Dioc. Coun., 1934-37; Chapl. Dioc. Summer Camp, all Dio. Ol. Mem. San Antonio Consistory, Alzafar Temple; Delta Tau Delta; Pres. Aberdeen Min. Assn., 1936-37. Mstr. Concord Lodge, No. 273, F. & A.M., 1940; Praelate De Molay Commandery No. 6 Knights Templar, 1939, 40, 41; Pres. Aberdeen Kiwanis Club.

ROBESON, John Maxwell (E.C.), Box 765 Orlando, Fla.—Retired, 1928—, b. Amelia Co., Va., June 30, 1877; s. George M. and Anna M. Robeson. Hampden-Sydney, B.A., B.S., 1896, D.D., 1921; V. T. S., 1902. D—June, 1902, Bp. Peterkin; P—May, 1903, Bp. Randolph, m. (1) Elenora Meredith, June 24, 1902, c. four; (2) Ruth M. Hall, Dec. 21, 1940. Buena Vista, Va., 1902-04; Portsmouth, Va., 1904-06; Millwood, Va., 1906-15; S. Steph. Ch., Goldsboro, N.C., 1915-16; Chapl. (Maj.) U. S. A., 1916-19; S. Paul's Ch., Lynchburg, Va., 1920-27.

ROBBY, Waddell Francis (At.), 510 Seminole Ave., N.E., Atlanta, Ga.—R. Ch. Epiph., 1947—, b. Buena Vista, Va., Apr. 24, 1898; s. Earnest Francis Robey and Elizabeth (Biggs). Pub. Schs., Charlottesville, Va.; Un. Va.; Ch. Div. Sch. Pac. D—Dec., 1945, P—Mar., 1947, Bp. Walters, m. Rubye Eloise George, Dec. 18, 1920; c. one. Exec. Secy. Dist. Ariz., 1937-45; Lay-Asst. Chr. Ch., Coronado, Cal., 1945; Asst. S. John's Ch. and Vic. Edson Villa Mssn., Stockton and Vic. S. Mark's Ch., Tracy, Cal., 1946-47. Asst. Treas. Dist. San J., 1944-47.

ROBINETTE, John Hamilton. Died July 25, 1952. For data see Edition 1950.

ROBINSON, Bruce Edward (C.), 3451 W. 62nd St., Chicago, Ill.—R. S. Eliz. Ch., 1949—, b. Milwaukee, Apr. 24, 1913; s. Charles Elmer Robinson and Lulu Alice (Booth). S. John's Milit. Acad.; Un. Wis., B.A., 1935; Carroll Coll.; G. T. S., 1944. D—Apr., 1944, P—Oct., 1944, Bp. Ivins, Asst. P. S. Pet. Ch., Westchester, N.Y., 1944-45; Asst. P. Ch. Resurr., Richmond Hill, L.I., 1945-47; P-in-c. S. Eliz. Ch., Chicago, 1947-49.

ROBINSON, Clayton Earle Bullis (N.C.), 200 Everett St., Rockingham, N.C.—R. Ch. Messiah, 1951—, b. Coudersport, Pa., Jan. 30, 1890; s. Edgar Willett Robinson and Margaret Louise (Bullis). Oberlin; G. T. S., 1918. D—June, 1918, P—Dec., 1918, Bp. Darlington, m. Susan Jeanette Chase, June 27, 1918; c. three. P-in-c. Chr. Ch., Lykens, Ch. S. Paul-of-Tarsus, Williamstown and S. Barth. Mssn., Millersburg, Pa., 1918-23; S. Mark's Ch., Mendham, N.J., 1923-26; Assoc. R. Calv. Ch., Tarboro and eight Mssn., N.C., 1926-31; P-in-c. Ch. Gd. Shpd., Coolemeec, Ch. Ascen., Davie Co. and S. Geo. Ch., Woodleaf, N.C., 1931-46; R. S. Andr. Ch., Farm Ridge, Ill., 1946-47; R. Ch. Gd. Shpd., York, S.C., 1947-51. Author: "The Yadin Shepherd" verse; "The Forty Niners," Contr.: "Living Church," "American Church Monthly" and "Southern Churchman."

ROBINSON, Donald Borland (Ariz.), 409 No. 18th St., Phoenix, Ariz.—R. S. Paul's Ch., Phoenix and Chapl. S. Luke's Sanat. and Ariz. State Coll., 1949—, b. Lincoln, Neb., Mar. 12, 1917; s. Leslie Ernest Robinson and Mary Climenta (Borland). H. Sch., Lincoln, Un. Neb., B.A., 1938, M.A., 1939; E. T. S., B.D., (c.), 1942. D—Jan., 1942, P—Oct., 1942, Bp. Brinker, m. Virginia Hope Adee, Aug. 27, 1943; c. two. R. Gr. Ch., Columbus and P-in-c. Holy Trin. Ch., Schuyler, Neb., 1942-44; P-in-c. S. Alb. Ch., Fullerton, Neb., 1943-44; Asst. and Actg. R. Holy Trin. Ch., Lincoln, Neb., 1944-45; R. Adv. Ch., Lakewood, O., 1945-47; Vic. Ch. Holy Apos., Ellsworth, Kan., 1947-49.

ROBINSON, Eric Maurice (S.F.), Church of the Good Shepherd, Dunedin, Fla.—P-in-c. Ch. Gd. Shpd., Dunedin, S. Steph. Ch., New Port Richey and All SS. Ch., Tarpon Springs, 1947—, b. Fleetwood, Lancs., Eng., Sept. 4, 1892; s. Rev. Richard Robinson and Margaret (Wearmouth).

Stanley Elemy, Sch.; Consett Tech. Inst.; Commer. Educ.; Bangor Theol. Sem., 1933; Berk., 1934, B.D., 1938; Webster Un. D.D., 1947; S. Franc. of Assis Sem., S.T.D., 1950. D—June, 1934, P—Apr., 1935, Bp. B. Brewster, m. Catherine Jane March, July 25, 1931. Form. Congr. Min.; M-in-c. S. Andr. Ch., Newcastle, Me., 1934-35; R. same, 1935-47. S. Barn. Ch., Rumford, Me., summer, 1934; Temp. Cur. S. Luke's Cathd., Portland, Me., 1934. Serv. in Brit. Army, World War I. Free-lance rel. journalist. Author: "This Kindly World," etc.

ROBINSON, Frank Leslie (Va.), Cismont, Va.—R. Emerit. Gr. Ch., 1942—, b. London, Eng., May 8, 1874; s. Frank Robinson and Catherine (Attenborough). Silwood Coll., Blundells Sch., Eng.; Roa., 1898; V. T. S., 1902. D—June, 1902, Bp. Peterkin; P—June, 1903, Bp. Gibson, m. Mabel G. Farish, Oct. 14, 1903; c. three. Mssy. Asst. Chr. Ch., Charlottesville, Va., 1902-03; Mssy. Asst. Chr. Ch., Winchester, Va., 1903-07; R. Trin. Ch., Manassas, Va., 1907-10; R. Gr. Ch., Cismont, Va., 1910-42.

ROBINSON, George William, 2nd (Minn.), Route 1, Box 129, Hemet, Cal.—Assoc. P. Ch. Gd. Shpd., 1947—, b. St. Paul, June 26, 1920; s. Donald Brandt Robinson and Alma Elizabeth (Gillingham). H. Sch., Minneapolis; Ken., B.A., 1942; S.-W. T. S., B.D., 1945. D—Apr., 1945, P—Dec., 1945, Bp. Keeler, m. Jane Ann Doud, Aug. 15, 1945; c. two. D-in-c. S. Paul's Ch., Owatonna and S. Pet. Ch., Kasson, Minn., 1945-46; Cur. Chr. Ch., Waukegan, Ill., 1947.

ROBINSON, Harold Barrett (L.A.), 405 Nutmeg St., San Diego 3, Cal.—R. S. Paul's Ch., 1947—, b. Nelson, Lancs., Eng., June 14, 1922; s. Harold Robinson and Mary (Barrett). Pub. Schs., Los Angeles; Un. Cal., B.A., 1943; G. T. S., S.T.B., 1946. D—June, 1946, P—Dec., 1946, Bp. Stevens, Asst. S. Paul's Ch., San Diego, Cal., 1946-47; P-in-c. same, 1947.

ROBINSON, Kenneth Rupert (W.Ma.), 92 Pleasant St., Leicester, Mass.—Vic. Chr. Ch., Rochdale and Dir. Bement Center, 1948—, b. New York City, June 15, 1916; s. Rupert Talbert Robinson and Adelaide Delcina (Chandler). H. Sch., N.Y.C.; Springfield Coll., B.S., 1943; U. T. S., 1944-45; E. T. S., B.D., 1946. D—June, 1946, P—Mar., 1947, Bp. W. A. Lawrence, m. Dorothy Louise Parker, Dec. 12, 1943; c. two. Cur. S. Pet. Ch., Albany, N.Y., 1946-48.

ROBINSON, Morris Reed (Ma.), Lincoln Rd., Lincoln, Mass.—R. S. Anne's Ch., 1946—, b. Bangor, Me., Dec. 11, 1904; s. Frank H. Robinson and Katherine (Logan). H. Sch., Bangor; Un. Me., B.S. in Educ., 1932; Tufts, S.T.B., 1942. D—Mar., 1946, P—Nov., 1946, Bp. Sherrill, m. Mary Cabtree, June 19, 1928; c. two. Exam. Chapl.; Chapl. House Gd. Samar., Boston; Chrmn. Western Dist. Archdry. Lowell; Mem. Elections Com.; Mem. Summer Faculty, Briarwood Conf. Center; Exam. Chapl.

ROBINSON, Peter Chase (N.C.), 649 Spring Lane, Sanford, N.C.—D-in-c. S. Thos. Ch., 1951—, b. Mendham, N.J., July 6, 1924; s. Rev. Clayton Earle Bullis Robinson and Susan Jeanette (Chase). Va. Episc. Sch.; Un. N. C., B.A., 1945; G. T. S., 1951. D—June, 1951, Bp. Penick, m. Mary Young Bass, May 24, 1951. Bus. Mngr. Dioc. Camps & Confs., Vade Mecum, N.C., 1950.

ROBREDO, José Nicolás (Mex.), Calzada Nueva de Cuernavaca, 4646 Tlalpan, D.F., Mex.—P-in-c. San Juan Evangelista, San Pedro Mártir, 1945—, b. Encinillas, Mex., Dec. 23, 1899; s. Félix Robredo and Guillerma (Martinez). S. Andr. Sch., Zapopan, Jal.; S. Andr. Coll., 1919-22; Theol. Sch., 1926. D—Mar., 1927, P—Jan., 1929, Bp. Creighton, m. Amalia Rivera, Feb. 20, 1935; c. five. P-in-c. Ch. S. Estaban, San Sebastian, Ch. La Trinidad, San Sebastianito and Chr. Ch., Guadalajara, Jal., Mex., 1927-32; R. Chr. Ch., Guadalajara, Mex., 1932-42; P-in-c. San Miguel Cuernavaca, Mex., 1942-45.

ROBSON, John Wingate (A.), Broadway, Fort Edward, N.Y.—R. S. Jas. Ch., 1951—, b. Edmonton, Alberta, Can., Dec. 16, 1911; s. Asa Wingate Robson and Almada Ambrozine (Laushaw). McGill Un.; Montreal Dioc. Theol. Coll., L.Th., 1949. D—Mar., 1949, P—May, 1950, Bp. of Montreal, Serv. in Can., 1949-50.

ROCHA, Silvano (S.Bra.), Church of the Ascension, Porto Alegre, R.G.S., Braz.—P-in-c. Ch. Ascen., 1951—, b. São Paulo, Braz., Apr. 14, 1919; s. Silvano and Almerinda Rocha. H. Sch., Theol. Sch., 1946. D—Sept., 1947, Bp. W. M. Thomas, P—Apr., 1948, Bp. Pithan, R. Ch. Nativ., Dom Pedro, Braz., 1947-50; P-in-c. Ch. Redemp., São Gabriel, Braz., 1950-51.

ROCKWELL, James Arthur (Roch.), 443 Wellington Ave., Rochester, N.Y.—R. S. Steph. Ch., 1948—, b. Utica, N.Y., Mar. 30, 1913; s. Clifford Arthur Rockwell and Augusta Mae (Friedel). Onondaga Valley Acad., Ham., B.A., 1935; G. T. S., S.T.B., 1938. D—May, 1938, Bp. Coley, P—Dec., 1938, Bp. Peabody, m. Elizabeth Peddie, 1939; c. three. Cur. S. John's Ch., Ithaca, N.Y. and Stdt. Chapl. Cor., 1938-39; P-in-c. Calv. Ch., Homer, and S. John's Ch., Marathon, N.Y., 1939-42; R. Gr. Ch. and Chapl. to Episc. Stds., Svr., 1942-48. Chrmn. Prov. Com. Coll. wk., 1947-52; Mem. Prov. Coun., 1947-51. Mem. Natl.

Cmssn. Coll. Wk., 1947—; Mem. Bp. and Cathd. Chapt., Dio. Roch., 1952—.

RODDA, Eddy Thomas (Wyo.), 201 2nd St., Rock Springs, Wyo.—R. Ch. Holy Commun., 1949—; b. Toronto, Ont., Mar. 17, 1907; s. Thomas James Rodda and Florence May (Cook). Pub. Schs., Toronto—Berea Acad.; Berea Coll., B.A., 1933; Bex., B.D., 1936. D—June, 1936, P—Dec., 1936, Bp. H. Page, m. Marion Hart Kemp, Sept. 7, 1936; c. two. M-in-c. S. John's Ch., Sandusky, R. Chr. Ch., Crosswell and Ch. Gd. Shpd., Lexington, Mich., 1936-41; R. S. Pet. Ch., Tecumseh, Mich., 1941-43; R. S. Thos. Ch., Trenton, Mich., 1943-45; R. S. Steph. Ch., Louisville, Ky., 1945-49. Ch. Dept. Mssns., 1946-49; Alt. Gen. Conv., 1946.

RODENMAYER, Robert Noel (W.M.A.), 2451 Ridge Rd., Berkeley 9, Cal.—Prof. Pstrl. Theol. Ch. Div. S. Pac., 1952—; b. Rochester, N.Y., Dec. 25, 1908; s. Clifton Penick Rodenmayer and Frances, Eleanor (Page). H. Sch., Rochester; Hob., B.A., 1931; G. T. S., 1934, S.T.B., 1935. D—June, 1934, P—Apr., 1935, Bp. Ferris, m. Elizabeth Midworth, July 8, 1935; c. three. Fell and Tutor G. T. S., 1934-35; Asst. Epiph. Ch. and S. Thos. Chap., N.Y.C., 1935-36; R. S. John's Ch., Gloucester, Mass., 1936-42; R. S. John's Ch., Northampton, Mass., 1942-52. Chrmn. Natl. Cmssn. Coll. Wk., 1947—.

RODGER, Alexander MacDonald (N.Y.), 614 Morning-side Rd., Ridgewood, N.J.—R. S. Eliz. Ch., 1944—; b. Boston, Oct. 8, 1911; s. Thomas Rodger and Jean (MacLeod). H. Sch., Boston; N. E. Un., 1929-31; Gordon Coll., B.Th., 1936; Ya., B.D., 1939; E. T. S., 1939-40. D—June, 1940, Bp. Sherrill, P—Jan., 1941, Bp. Sterrett, m. Bertha Mary Phillips, June 25, 1936; c. two. Form. Congr. Min.; Asst. S. Steph. Ch., Wilkes-Barre, Pa., 1940-42; R. Ch. Atone., Phila., 1942-44. Conv. Mngr. Gen. Conv., 1952.

RODGERS, Jerome Davidson (W.Va.), 401 So. Washington St., Berkeley Springs, W.Va.—D-in-c. S. Mark's Ch., 1951—; b. Vasper, Tenn., Feb. 22, 1911; s. Edward Harrison Rodgers and Naomi (Davidson). H. Sch. Corbin, Ky.; Cumberland, A.A.; Union, Ky.; Un. of Ky.; V. T. S., 1951. D—Sept., 1951, Bp. Strider, P—Mar., 1952, Bp. W. C. Campbell, m. Anna Laura Davis, Feb. 22, 1935.

RODGERS, Kenneth Roy (Pa.), 11th and Lincoln Aves., Prospect Park, Pa.—R. S. Jas. Par., 1952—; b. Collingdale, Pa., July 4, 1917; s. John Rhodes Rodgers and Minnie May (Beniston). H. Sch., Prospect Park, Pa.; Drexel Inst. Tech., B.S., 1940; P. D. S., Th.B., 1950. D—Apr., 1950, Bp. Hart; P—Nov., 1950, Bp. Armstrong, m. Mildred Moore Hutchinson, Sept. 26, 1942; c. two. Vic. Emm. Mssn., Quakertown, Pa., 1950-52.

RODGERS, Richard Clark (Ok.), 909 So. Cherokee Ave., Bartlesville, Okla.—R. S. Luke's Ch., 1947—; b. Colorado Springs, Colo., Jan. 1, 1916; s. Cecil Edwin Rodgers and Marion (Clark). H. Sch., Colorado Springs; Colo. Coll., B.A., 1937; G. T. S., 1940. D—June, 1940; P—Dec., 1940, Bp. Ingley, m. Lillian Quarles, Apr. 19, 1941; c. four. Asst. to Dean S. John's Cathd., Denver, 1940-41; R. S. Mary's Ch., Nebraska City and Vic. Ch. Ascen., Auburn, Neb., 1941-47; Vic. S. John's Ch., Shenandoah, Ia., 1945-46.

RODMAN, Henry Thompson (Wyo.), Box 584, Worland, Wyo.—P-in-c. S. Alb. Ch., 1951—; b. Clinton, N.C., Sept. 8, 1916; s. John Franklin Rodman and Gurtha Eleanor (Clute). H. Sch., Winchester, Va.; Catawaba Coll., B.A., 1941; V. T. S. D—June, 1948; P—May, 1949, Bp. Penick, m. Frances Hardy Lewis, Aug. 9, 1947; c. two. P-in-c. Chr. Ch., Walnut Cove, S. Phil. Ch., Germantown and Ch. Messiah, Mayodan, N.C., 1949; Cur. S. Paul's Ch., Winston-Salem, N.C., 1949-51.

ROE, Allen Perkins (O.), Box 208, Put-in-Bay, O.—R. S. Paul's Ch., 1950—; b. Piqua, O., Apr. 23, 1892; s. Frank B. Roe and Mary Louise (Perkins). H. Sch., Piqua; Ken., Bex., B.D., 1926. D—July, 1925, P—June, 1926, Bp. T. I. Reese, m. Elma O'Ferral Whitlock, Oct. 27, 1926. Cur. Trin. Ch., Columbus, O., 1926; P-in-c. Trin. Ch., Alliance, O., 1928; P-in-c. Ch. Epiph., Euclid, O., 1930-34; R. Trin. Ch., Monroe, Mich., 1934-39; R. S. John's Ch., St. John's, Mich., 1939-41; R. S. Andr. Ch., Youngstown, O., 1947-50.*

ROE, James Baynard (Ala.), P. O. 4452, Mobile, Ala.—b. Barley, Md., Sept. 3, 1906; s. Medford Roe and Amanda (Thompson). Pub. Schs., Sudlersville, Md.; Leh., B.A.; V. T. S., B.D., 1931. D—June, 1931, Bp. H. St. G. Tucker for W.Neb.; P—Dec., 1931, Bp. Beecher, m. Margaret Gillespie, June 4, 1931. R. Chr. Ch., Sidney, Neb., 1931-34; R. S. Luke's Ch., Denver, 1934-42; Chpl. (Maj.) U.S.A., 1942-46; R. Chr. Ch., Winchester, Va., 1946-49.

ROE, Robert Ewell (N.C.), Patrick Springs, Patrick, Va.—Retired, 1945—; b. Cambridge, Md., Sept. 22, 1877; s. Robert Roe and Adelia Jefferson (Ewell). Dover Acad., Del.; Dick., B.A., 1898, M.A., 1927; G. T. S., 1902. D—June, 1902, P—June, 1903, Bp. Talbot, m. Diana Higby, Oct. 4, 1905. Asst. S. Luke's Ch., Scranton, Pa., 1902-06; Troy, Pa., 1906-08; In-c. S. John's Ch., Ketchikan, Alaska, 1908-14; R. Holy Trin. Ch., Greensboro, N.C., 1914-22 and 1932-45; Trin. Ch., Vineland, N.J., 1922-32.*

ROEBUCK, Arthur Fenton (R.I.), 24 Lowden St., Pawtucket, R.I.—R. S. Paul's Ch., 1950—; b. Dracut, Mass., Oct. 6, 1902; s. William Henry Roebuck and Martha Ellen (Sugden). H. Sch., Lawrence, Mass.; Neb. St., B.A., 1927; V. T. S., 1930; Colmb. and U. T. S. (spec. wk.), 1937. D—Dec., 1928, P—June, 1930, Bp. Beecher, m. Josie Frances Troutman, Aug. 6, 1927; c. three. R. S. Steph. Ch., Grand Is., Neb., 1930-31; Cur. Gr. Ch., Lawrence, Mass., 1931-35; R. S. Mary's Ch., Portsmouth, R.I., 1935-47; Dean Cathd. S. John, Providence, R.I., 1947-50. Dept. Chr. Educ.; Dept. Prom. and Publ.; Dioc. Council, 1940-43, 1945-49; Dean Newport Convoc., 1942-44; Stndg. Com., 1944-46, 1947-51, 1952-56; Secy. same, 1949; Pres. same, 1949-51; Dep. Gen. Conv., 1946, 49, 52; Mem. Dioc. Coun., 1949-53. Pres. Newport Coun., Chs. 1940—.

ROELL, Rudolph (Ma.), 45 Court St., Dedham, Mass.—R. S. Pl.'s Ch., 1947—; b. Elizabeth, N.J., Feb. 27, 1908; s. Clement Roell and Louise (Maylander). Phil. Exet. Acad., Pr., B.A., 1933; U. T. S., 1934-36; G. T. S., 1936-37. D—May, 1937, P—Dec., 1937, Bp. Washburn, m. Elizabeth Waller Johnston, Oct. 1, 1940. Cur. Chr. Ch., Ridgewood, N.Y., 1937-39; Chpl. Prot. Stds., Hunter Coll., 1945-46; Asst. S. Jas. Ch., N.Y.C., 1939-47. Lectr. Theol., Lowell Inst., 1952; Treas. N.Y. Aux., Amer. McAll Mssn., 1943-47; Secy. N.Y. Churchman's Cler., 1944-47.

ROGERS, George Floyd. Died April 11, 1951. For data see Edition 1950.

ROGERS, Granville Gladstone, Jr. (Fla.), 1228 Hendricks Ave., Jacksonville 7, Fla.—R. All SS. Par., 1952—; b. Savannah, Ga., Feb. 6, 1902; s. Granville Gladstone Rogers and Alberta Ernestine (Knight). H. Sch., Atlanta; Un. So., B.S., 1925, B.D., 1927. D—June, 1927, P—Feb., 1928, Bp. Mikell, m. Ruth Lucile Bettner, June 18, 1930; c. four. Asst. to Dean S. Phil. Cathd., Atlanta, 1927-28; R. S. Jas. Ch., Macon, Ga., 1928-31; R. S. Luke's Par., Marianna, Fla., 1931-37; R. Ch. Gd. Shpd., Lake Wales, Fla., 1937-44; R. S. Barn. Ch., Deland, Fla., 1944-46; R. Holy Cross Ch., Miami, Fla., 1946-52.

ROGERS, Henry Alfred (Mont.), 606 3rd Ave. No., Great Falls, Mont.—R. Ch. Incarn., 1950—; b. Brooklyn, N.Y., Oct. 18, 1907; s. Henry Edward Alfred Rogers and Millicent Clara Austin (Fraser). Port Arthur Collg. Inst.; Bp. Un.; Nash., B.D., 1932. D—June, 1931, P—June, 1932, Bp. of Algoma, m. Mary Sylvia Bynoe, Feb. 6, 1936; c. two. Serv. in Can., 1932-34 and 1938; Serv. in B.W.I., 1934-37; P-in-c. S. Alb. Ch., McCook, Neb., 1938-42; R. S. Andr. Ch., Scottsbluff, Neb., 1942-44; R. Trin. Ch., Hoquiam, Wash., 1944-45; Vic. Chap. Ascen., Seattle, Wash., 1945-48; R. same, 1948-50.

ROGERS, Hiram Morris (Roch.), 67 So. Main St., Pittsford, N.Y.—Retired, 1950—; b. Pittsford, N.Y., Sept. 13, 1882; s. Louis Frank Rogers and Mary Alice (Dannals). H. Sch., Pittsford; Spec. Law Sch., N.Y.C., 1906; Priv. Stdy. Bd. Exam. Chpls. and Bp. Davies. D—June, 1922, P—June, 1924, Bp. Davies, m. (1) Bessie Leonora Hill (dec.), Oct. 21, 1909; (2) Mary Lois Welch, Feb. 28, 1938; c. two. Field Secy. Bro. S. Andr., 1919-20; Lay-Asst. S. John's Ch., No. Adams, Mass., 1920-22; Cur. S. John's Ch. and M-in-c. S. Andr. Ch., Blackington, Mass., 1922-23; Mssy. Trin. Ch., Whittinsville and S. John's Ch., Millville, Mass., 1923-30; Vic. S. Mich. Ch.-on-the-Heights and City Mssy., Worcester, Mass., 1930-34; Supply wk., Dio. Roch., 1937-38; R. S. Phil. Ch., Easthampton, Mass., 1938-43; R. S. Luke's Ch., Branchport, N.Y., 1943-49; R. S. Mark's Ch., Penn Yan, N.Y., 1943-50; R. S. John's Ch., Dresden, N.Y., 1949-50. Dep. Prov. Syn.; Mem. Marital Relations Court. Admitted to Bar, Rochester, N.Y.

ROGERS, Homer Francis (Dal.), 1200 No. Elm St., Denton, Tex.—R. S. Barn. Ch., 1946—; b. Ft. Worth, Tex., June 18, 1915; s. George Homer Rogers and Mattie Lou (Webb). H. Sch., Dallas; Baylor, B.A., 1938; S-W. T. S., B.D., 1942. D—Dec., 1941, P—June, 1942, Bp. H. T. Moore, m. Dorothy Rae James, May 10, 1943; c. five. P-in-c. S. Barn. Ch., Denton, Tex., 1942-46.

ROGERS, Joseph (Ma.), 82 Luce St., Lowell, Mass.—R. S. John's Ch., 1948—; b. Hamilton, Ont., Nov. 22, 1895; s. William Rogers and Agnes Cation (Gow). Un. Tor., B.A., 1916, M.A., 1917; Trin. Coll., Tor., L.Th., 1918, B.D., 1923. D—Apr., 1918, P—Feb., 1919, Bp. of Niagara, m. Theresa Elsie Endriss, June 29, 1925; c. two. Serv. in Can., 1919-23; Vic. All SS. Chap., New Haven, Conn., 1923-30; Assoc. R. S. Paul's Ch., Englewood, N.J., 1930-31; Assoc. R. All SS. Ch., Worcester, Mass., 1931-34; R. S. Jas. Ch., Keene, N.H., 1934-48; Vic. S. Andr. Ch. and S. Paul's Ch., Providence, R.I., 1948.

ROGERS, Raymond Griffin (N.Y.), 125 Manor Rd., West New Brighton, S.I. 10, N.Y.—R. Ch. Ascen. and Ascen. Day Sch., 1942—; b. Hudson Falls, N.Y., Nov. 11, 1904; s. Fred S. Rogers and Lillian Amanda (Griffin). H. Sch., Hudson Falls; Guilmont Organ Sch., N.Y.C., A.A.G.O., 1924; N. Y. U., Mus.B., 1929; G. T. S., 1935. D—June, 1935, P—June, 1936, Bp. Manning, m. Marion Louise McKernon, July 17, 1929; c. six. Cur. and Choirmstr. S. Clem. Ch., N.Y.C., 1935-36; Cur. and Choirmstr. Ch. Messiah, Glens Falls, N.Y., 1936-42. Dean Convoc. Richmond, 1943-49; Bd. Mngrs., Dioc. Mssy. and Ch.

Ext. Soc., N.Y., 1943-49; Bd. Dir., Youth Consultation Serv., N.Y.C., 1944-46.

ROGERS, Thomas Kelly (C.), 127 W. Church St., Libertyville, Ill.—P-in-c. S. Lawr. Ch., 1940—b. Cincinnati, Aug. 29, 1906; s. William Huddart Rogers and Elsie Stowe (Kelly), H. Sch., Hyde Park, Ill.; Chi., Ph.B.; W. T. S., S.T.B., 1932, D.—May, 1932, P.—Nov., 1932, Bp. Stewart. In-c. Holy Innoc. Ch., Chicago, 1932-35; Asst. Ch. Holy Spirit, Lake Forest, Ill., 1935-40.*

ROGERS, William Burch (N.J.), Shirley Court, Upper Darby, Pa.—R. Emerit. S. Jas. Ch., Trenton, N.J., 1939—b. Elmira, N.Y., Dec. 28, 1869; s. Nathaniel Carey Rogers and Anna Louise (Burch), Pub. Schs., Elmira; Elmira Free Acad.; Cor. Law Sch.; G. T. S. D.—July, 1906, P.—June, 1907, Bp. W. D. Walker, m. Emily Beatrice Hardman Bingham, Mar. 4, 1935, R. Chr. Ch., Guilford, N.Y.; Trin. Ch., Fayetteville, N.Y.; R. S. Jas. Ch., Trenton, N.J., 1912-39.

ROHANE, Milton Alan (N.Mex.), 407 W. Richardson St., Artesia, N.Mex.—Vic. S. Paul's Mssn., 1952—b. North Adams, Mass., May 12, 1923; s. Jeremiah Joseph Rohane and Grace Edna (Duxbury), H. Sch., North Adams; Colmb., 1945-47; Un. N.Mex., B.A., 1949; Un. So., B.D. (opt. mer.), 1952, D.—Mar., 1952, Bp. Van Dyck for New Mex.

ROHN, Max Hanson (Vt.), 36 Church St., Poultney, Vt.—R. S. John's Par., Poultney, S. John's Ch., E. Poultney, S. Luke's Ch., Fair Haven and S. Mark's Ch., Castleton, 1948—b. Baltimore, May 12, 1921; s. Max Rohn and Edith Elizabeth (Arnold), Baltimore City Coll.; Un. N. C., B.A., 1942; Grad. Sch. App. Rel., summer, 1942; G. T. S., 1945, D.—May, 1945, P.—June, 1946, Bp. Powell, m. Audrey Welch Sims, Aug. 10, 1946, Cur. S. Anne's Ch., Annapolis, Md., 1945-48.

ROKER, Augustus Caesar (Ark.), 565 No. Fifth St., Muskogee, Okla.—Retired, 1951—b. Nassau, New Providence, Bahama Is., Dec. 30, 1878; s. Robert Roker and Jane (Rodgers), King Hall, Wash., D.C., 1904; How., M.A.; Hamp. Inst.; Chi.; Amer. Un., B.L.; Blackstone Inst., 1924; Kan. Theol. Sch., 1914, D.—May, 1908, Bp. W. M. Brown; P.—June, 1915, Bp. Thurston, m. Myntora J. Lee, Dec. 26, 1917, In-c. S. Phil. Mssn., Muskogee, Okla., 1910-26; P-in-c. Ch. Redeem., Oklahoma City, 1926-32; P-in-c. S. Andr. Mssn., Pine Bluff, Ark., 1940-42; P-in-c. S. Mary's Ch., Hot Springs, Ark., 1942-51.

ROLLER, Benjamin Richardson. Died April 2, 1951. For data see Edition 1950.

ROLLINS, Wallace Eugene (Va.), Sweet Briar College, Sweet Briar, Va.—Dean Emerit. V. T. S., 1940—b. Marshall, N.C., Jan. 26, 1870; s. William Wallace Rollins and Eliza Jane (Gudger), Bingham Sch.; Un. N. C., B.A., 1892, D.D., 1935; Ya., B.D., 1895; V. T. S., D.D., 1915, D.—Sept., 1897, P.—June, 1898, Bp. Randolph, m. (1) Helen Collins (dec.), Oct. 14, 1903; (2) Marion Josephine Benedict, Sept. 3, 1946, R. Emm. Ch., Covington, Va., 1897-1904; R. S. Thos. Ch., Christiansburg, Va., 1906-08; Prof. Rel. and Chapl. Sweet Briar Coll., 1908-13; Prof. Ch. Hist., V. T. S., 1913-31; Dean same, 1931-40.

ROLLIT, Archibald Dixon (P.), 508 Franklin Ave., Wilkesburg, Pa.—R. S. Steph. Ch., 1950—b. Ottawa, Can., June 4, 1912; s. Rev. Charles Gore Rollit and Bertha Cornelia (Hall), H. Sch., Cowansville, Que., Can.; Bp. Un., L.S.T.; G. T. S., 1945, D.—June, 1935, P.—June, 1936, Bp. of Montreal, m. Roona Donzella McKinnon, Dec. 29, 1937; c. three. Serv. in Can., 1935-40; Chapl. Can. Army, 1940-45; Asst. S. Thos. Par., N.Y.C., 1945-46; Assoc. R. Calv. Ch., Pittsburgh, Pa., 1946-49.

ROLLIT, Percival George (A.), 148 William St., Cowansville, Que., Can.—Retired, 1951—b. Grenville, Que., Nov. 2, 1877; s. Rev. John Rollit and Mary (Dixon), Un. Bp. Coll. D.—1905, P.—1905, Bp. of Montreal, m. Edith A. Henderson, 1910, R. S. Jas. Ch., Au Sable Forks, N.Y., 1927-42; R. Chr. Ch., Rouses Point, N.Y., 1942-51.

ROLLS, Edmund Leslie (Ida.), P.O. Box 167, Twin Falls, Ida.—R. Ch. Ascen., 1941—b. Tipton, Eng., June 16, 1892; s. Frederick Charles Rolls and Agnes (Baxter), Dudley Collg., Elmside, Eng.; Ch. Div. Sch. Pa., 1917, D.—May, 1917, Bp. W. F. Nichols, P.—Apr., 1918, Bp. Keaton, m. Mary Steward Ginnerer, 1918, Cur. Mill Valley, Cal., 1917-18; Sedro Wooley, Wash., 1918-19; Loc. Ten. Kent, Wash., 1919; P-in-c. Chr. Ch., Puyallup, Wash., 1919-21; P-in-c. S. Matt. Ch., Auburn, Wash., 1920-21, R. Gr. Ch., Ellensburg, Wash., 1921-27; Can. All SS. Cathd., Spokane, Wash., 1927-30, R. Ch. Incarn., Ft. Falls, Mont., 1930-35, Mssy., Billings, Wyo., 1935-37; Vic. Trin. Ch., Rupert, Ida., 1937-41, Secy. Convoc., 1942—; Rur. Dean Twin Falls Dnry., 1937—; Mem. Coun. Advice, 1951—; Alt. Gen. Conv., 1940, 43, 46, Dep., 1952, Ed.: "Idaho Messenger," 1940.

ROLT-WHEELER, Francis William (S.H.B.), Villa Adonai, Av., Cap de Croix, Nice A.M., France—Dir. and Ed.-in-chief "Astrosophie" Publs., 1929—b. London, Eng., Dec. 16, 1876; s. Joseph Rolt-Wheeler and Amina Henrietta (Cooke-Taylor), Prep. Trin. Coll., Dublin; Chi. (spec. stdt.); W. T. S., 1903; Un. Ia., Ph.D., D.—Nov., 1903, Bp. McLaren; P.—Feb., 1904, Bp. Anderson, c. two;

m. (2) Yvonne Belaz, Apr. 21, 1948, R. Ch. Med., Chicago; P-in-c. S. Marg. Ch., Chicago; Chapl. S. Luke's Hosp., New York City, 1906-14, Author and Lectr.; Lect. U. S. Govt. topics for N. Y. Bd. Educ., 1912, Ed.: "The Science-History of the Universe" (10 vol.); "The University Faculties Home Course" (10 vol.); "The Fact Book, etc.;" Author: "The U. S. Service Series" (11 vol.); "The American Museum Series" (3 vol.); "The Wonder of War Series" (4 vol.); "The World War for Liberty"; "The Boys' Book of the Great War"; "Edison"; "Nimrod"; "Charlotte Corday"; stories in "The American Boy"; "Colonial Ways and Wars."

ROMAINE, Charles Boyd (Tenn.), 215 No. Home St., Union City, Tenn.—P-in-c. S. Jas. Ch., Union City and Gr. Ch., Paris, 1945—b. Paducah, Ky., Jan. 22, 1895; s. Charles Weed Romaine and Alma Bell (Davis), Pub. Schs., Clarksville, Tenn.; DuBose Meml. Ch. Trng. Sch., 1924; Un. So., G.D., 1927, D.—June, 1927, P.—Sept., 1928, Bp. Maxon, m. Cordelia Harwood Pearson, June 4, 1932; c. three, D-in-c. Mssy. Field, Sewanee, Tenn., 1927-28; R. S. Paul's Ch., Franklin and Gr. Ch., Spring Hill, Tenn., 1928-39; P-in-c. S. Jas. Ch., Greenville and All SS. Ch., Morristown, Tenn., 1939-45.

ROMERO, Daniel Román (Mex.), Cuahutemoc No. 3, Teloloapan, Guerrero, Mex.—P-in-c. Mssn. Teloloapan and Tuxpan, 1942—b. Alpuycaca, Morelos, Mex., Aug. 9, 1881; s. Filomeno Romero and Maúricia (Sánchez), Par. Schs., Alpuycaca and Cuernavaca; Dean Gray Sem., Mexico City, 1896-99; S. Andr. Sch., Guadalajara, Jalisco, 1910-11, D.—Sept., 1901, Bp. J. H. Johnson for Mex.; P.—Dec., 1916, Bp. Aves. m. Rebecca Orihuela, May 16, 1912; c. four, In-c. Amecameca and Tuxpan, Mex., 1901-02; In-c. Teloloapan and Hd. Par. Sch., Guerrero, 1903-05; Sub. Prof. Dean Gray Sem., 1905; Asst. Cuernavaca, Morelos, 1906-07; In-c. Amecameca, Mex., 1907-08; Asst. Nopala, Hidalgo, 1908-09; Jojutla, Morelos, 1909-10; Toluca, Mex., 1911-13; Cong. and Par. Sch., Mimiapan, Mex., 1913-15; Wk. Mexico City, 1915-16 and 1917-18; Tacuba and Chapl. Hooker Sch., F.D., 1918-19; Secy. Dist. Mex. and In-c. San Pedro Martir, F.D., 1919-32, Cmssn. Canons; Exam. Chapl. Contr.: "La Buena Lid"; "El Heraldillo."*

ROMIG, Edgar Dutcher (M.A.), 9 Pinckney St., Boston, Mass.—Asst. Min. Trin. Ch., 1951—b. N.Y.C., July 6, 1921; s. Rev. Edgar Franklin Romig and Ella Woodruff (Dutcher), Collgt. Sch., N.Y.C.; Pr., B.A., 1942; E. T. S., B.D., 1951, D.—June, 1951, P.—May, 1952, Bp. Nash.

RÖMMEL, John Greenfield (S.H.B.)—b. Phila., Nov. 26, 1904; s. Albert Charles Rommel and Lucie Maud (Greenfield), H. Sch., Phila.; Tem.; P. D. S., B.Th., 1937, D.—May, 1937, Bp. Taft, On Staff, N.Y.C. Mssns.; Dir. Wiltwyck Sch., West Park, N.Y., 1937-39; Asst. Supt. Colored Orphan Asylum, N.Y.*

RONEY, John Lee (S.H.B.)—b. Franklin, N.Y., Dec. 3, 1891; s. John A. Roney and Effie (Phillips), S. Steph.; Colmb.; G. T. S., 1917, D.—June, 1917, P.—June, 1918, Bp. R. H. Nelson, m. Mabelle Catherine Wilson, 1920, In-c. S. Paul's Mssn., Schenectady, N.Y., 1917-23; Can. Prec. Cathd. All SS., Albany, N.Y., 1923; In-c. S. Paul's Ch., Kinderhook, N.Y., 1931-37; City Mssnr., Manhattan St. Hosp., Ward's Is., N.Y.C., 1937-40.

ROOD, Sidney Swain (M.), Houghton Lake, Mich.—Vic. All SS. Ch., 1951—b. Port Huron, Mich., Jan. 31, 1919; s. George Rood and Florence (Chambers), H. Sch., Port Huron; Mich. St. Coll., B.A., 1941; S.-W. T. S., B.D., 1944, D.—May, 1944, P.—Dec., 1944, Bp. Creighton, m. Betty Edith Strohkirsch, Feb. 5, 1945; c. three, Vic. S. Paul's Ch., Gladwin and Gr. Ch., Standish, Mich., 1944-51.

ROOME, William Oscar, Jr. (Pa.), 1222 Van Kirk St., Frankford, Phila., 24, Pa.—R. Ch. Messiah, 1932—b. Alexandria, Va., Oct. 11, 1876; s. William Oscar Roome and Margaret Loretta (Covert), Prep. Dept. Colmb. D.—Oct., 1911, P.—June, 1913, Bp. Harding, m. Pauline Horstene Russell, 1889, In-c. Chap. Redeem., Glen Echo, Md., 1910-11; Asst. S. Steph. Ch., Wash., D.C., 1911-13; R. Emm. Ch., Wash., D.C., 1913-21; Ch. Episc. Home for Child., 1918-21; Asst. Chap. Med. Par. Holy Apos., Phila., 1921-22; Asst. Con. Holy Apos., Phila., 1922-24; R. Trin. Ch., Seymour, Conn., 1924-27; P-in-c. S. Andr. Mssn., Somerton, Pa., 1927-31; P-in-c. S. Matt. Mssn., Oxford Circle, Phila., 1928-31.

ROONEY, Edwin James (Vt.), 56 Summer St., St. Johnsbury, Vt.—R. S. Andr. Ch., St. Johnsbury, S. Pet. Ch., Lyndonville and S. Jas. Ch., Concord, 1950—b. Jamaica, N.Y., July 3, 1918; s. Joseph Aloysius Rooney and Hermine Petrie (Wittschiede), Taft Sch., Conn., Y.A., B.A., 1941; G. T. S., 1948, D.—May, 1948, Bp. De Wolfe; P.—Nov., 1949, Bp. W. A. Lawrence for L.I. m. Elizabeth Franklin Brigham, May 28, 1948; c. two, Asst. Min. S. John's Ch., Northampton, Mass., 1948-50.

ROOT, Benjamin Franklin (Ia.), 2010 Rose Villa St., Pasadena, Cal.—Retired, 1941—b. Meriden, Conn., Aug. 22, 1873; s. Benjamin Root and Vienna (Hall), Lewis Acad.; Coll. Emporia, Kan., B.A., 1897, M.A., 1899; Central Un.; Indianapolis, Litt.D., 1922; Ya., B.D., 1900; S. W. Presby. Un., D.D., 1928, D.—Dec., 1907, P.—June, 1908, Bp. C. B. Brewster, m. Fannie Bell Snow, June 23,

1897; c. one. Form. Congr. Min. R. Emm. Ch., Ansonia, Conn., 1908-14; Vic. Gr. Ch., Kansas City, 1914-16; Asst. and R. S. Paul's Ch., Bridgeport, Conn., 1916-22; Dean S. John's Cathd., Albuquerque, N.Mex., 1922-23; Archd. W. Tenn., 1923-31; Loc. Ten. S. Thos. Ch., Bellerose, L.I., 1930-31; Loc. Ten. S. Paul's Ch., Roosevelt, L.I., 1931-32; P.-in-c. S. Sim. Ch., Chicago, 1932-37; R. S. Andr. Ch., Waverly and P.-in-c. S. Mary's Ch., Oelwein, Ia., 1938-41. Travelling and Preaching, Eng. and U.S., 1931-32. Author: "Ramblings in Woodlands"; "Adventures with Birds."

ROOT, James Francis (C.N.Y.), Harpursville, N.Y.—b. Michigan City, Ind., Apr. 21, 1895; s. Francis Root and Mary Belle (Forbes). H. Sch., Watertown, N.Y.; G. T. S., 1920. D—May, 1920, P—Apr., 1921, Bp. Fiske. P.-in-c. Gd. Shpd. Ch., Onondaga Ind. Reserv., N.Y., 1920-23; R. Emm. Ch., E. Syracuse, N.Y., 1920-27; P.-in-c. Emm. Ch., Memphis, N.Y., 1923-25; P.-in-c. S. Mark's Ch., Jamesville, N.Y., 1925-27; R. S. Luke's Meml. Ch. (merged w. S. Jas. Ch., New York Mill, 1929) Utica and Chapel. Utica and Marcy St. Hosps., N.Y., 1927-41; P.-in-c. Zion Ch., Windsor and S. Luke's Ch., Harpursville, N.Y., 1942-49; P.-in-c. Ch. Epiph., Trumansburg, Chr. Ch., Willard and Chapel. Willard St. Hosp., Trumansburg, N.Y., 1949-51.

ROOT, Vincent Clifford (Kan.), 315 W. 4th St., Junction City, Kan.—R. Ch. Covenant, 1948—b. Centralia, Kan., Jan. 9, 1909; s. Walter Chambers Root and Gertrude Mae (Twidwell). H. Sch.; Stricklers Topeka Bus. Coll.; Priv. stud. under Bp. Fenner. D—May, 1947, P—Dec., 1947, Bp. Fenner. m. Frieda LaVere Currey, July 7, 1928; c. one. Bishop's Vic. S. Tim. Ch., Iola, Kan., 1946-47; R. same, 1947-48.

ROOTS, John McCook (H'k.), 2419 Massachusetts Ave., Wash. 8, D.C.—Work at home and abroad with "The Groups," 1929—b. Hankow, China, Oct. 27, 1903; s. Rt. Rev. Logan Herbert Roots and Eliza Lydia (McCook). Kent Sch., 1921; Harv., B.A., 1925; E. T. S., B.D., 1929. D—Nov., 1928, Bp. Slattery for H'k.; P—May, 1932, Bp. of Leicester for H'k. Author: Arts. on Far Eastern affairs in "Asia," "Outlook" and "The Atlantic Monthly," 1926-27.*

RORKE, Edward Cuninghame (W.N.Y.), 142 E. Riverside Dr., Olean, N.Y.—R. S. Steph. Ch., 1950—b. Clinton, Ont., Oct. 23, 1912; s. Hugh Edward Rorke and Rosa Alice Barnard (Cuninghame). Clinton Collgt. Inst.; Un. W. Ont., B.A., 1936; Huron Coll., L.Th., 1937. D—June, 1936, P—June, 1938, Bp. of Huron. m. Mary Alice Frances Parke, Sept. 5, 1936; c. two. Serv. in Can., 1936-38; S. John's Ch., Valentine, Neb., 1938-39; R. S. Steph. Ch., Grand Is., Neb., 1939-44; R. Ch. Holy Commun., Buffalo, N.Y., 1944-47; R. S. Mark's Ch., Tonawanda, N.Y., 1947-50.

ROSE, David Shepherd (W.T.), Broadway at Park St., Corpus Christi, Tex.—R. Ch. Gd. Shpd., 1948—b. Nashville, Tenn., Mar. 10, 1913; s. Charles Solon Rose and Amy (Payne). H. Sch., Hums. Foggs; Un. So. B.A., 1936, B.D., 1938. D—Apr., 1938, P—Apr., 1939, Bp. Maxon. m. Frances Lewis, Jan. 6, 1947; c. one. Asst. S. Mary's Cathd., Memphis, Tenn., 1938; Assoc. R. Chr. Ch., Pensacola. P.-in-c. S. John's Ch., Warrington. S. Mary's Ch., Milton and S. Andr. Ch.-by-the-Sea, Destin, Fla., 1939-43; Chapel. U. S. A., 1943-46; Asst. to Bp. of Fla., 1946-48.

ROSE, Doane Edward (W.M.), 610 Turner Ave., Grand Rapids, Mich.—R. S. Paul's Ch., 1952—b. Vandalia, Mich., Apr. 29, 1910; s. John Edward Rose and Florence Mabel (Doane). H. Sch., Pickford, Mich.; West. St. Tchr. Coll. D—June, 1941, P—Dec., 1941, Bp. H. Page for N.M. m. Patricia Taylor, Aug. 31, 1935; c. two. P.-in-c. Ch. Gd. Shpd., St. Ignace and Trin. Ch., Mackinac Is., Mich., 1941-42; R. Trin. Ch., Grand Ledge, Mich., 1943-48; Vic. S. John's Ch., Charlotte, Mich., 1943-52.

ROSE, Frank Lafayette, Jr. (S.Va.), 111 Battery Ave., Emporia, Va.—R. Chr. Ch., 1949—b. Windsor, Va., June 25, 1922; s. Frank Lafayette Rose and Atla (Barrett). H. Sch., Windsor; Un. Richmond, B.A., 1943; V. T. S., B.D. D—Dec., 1945, P—Dec., 1946, Bp. Goodwin. m. Stella Meade Vincent, Apr. 12, 1950; c. one. R. Varina Ch., Richmond, Va., 1946-49; Chapel. Va. St. Penitent., 1946-48.

ROSE, Laurence Ariel Sanford Roger Samsom (L.I.), Bay Shore, N.Y.—Retired, 1947—b. Genoa, Italy, Feb. 6, 1879; s. Hugh Daniel Rose and Flora Cecelia Cornelia Victoria (Curwen-Rogers). Priv. Tutor; Belgium Un., S.T.D.; Nash., 1905. D—May, 1905, Bp. Nicholson; P—Dec., 1905, Bp. J. H. White. R. Ch. Transfig., Brooklyn, N.Y.; R. S. Paul's Ch., Cannes, France; Chapel. Sisters Holy Nativ., Bay Shore, L.I.

ROSE, Lawrence (N.Y.), 1 Chelsea Sq., New York 11, N.Y.—Dean. G. T. S., 1947—b. Monterey, Mex., Nov. 2, 1901; s. Rev. George Quincy Adams Rose and Cora Victoria (Phelps). Kent Sch., Conn.; Harv., B.A., 1923; G. T. S., S.T.B., 1928, S.T.D., 1943. D—June, 1926, P—May, 1927, Bp. C. B. Brewster. m. Caroline Brownell Averill, Jan. 12, 1932; c. three. Tutor and Fell. G. T. S. and Asst. Chr. Ch., Bay Ridge, Brooklyn, N.Y., 1926-28; P.-in-c. S. Jas. Ch., Deer Lodge and S. Andr. Ch., Phillipsburg, Mont., 1928-33; Chapel. Amer. Congr. Holy Trin.

Ch., Tokyo, Jap., 1934-35; Prof. Chr. Apolog. and Rel. Educ., Central Theol. Coll., Ikebukuro, Tokyo, Jap., 1934-41; Assoc. Prof. Theol., Bex., 1941-42; Dean, Berk., 1942-47.

ROSEBAUGH, John Howard (N'k.), 81 Highwood Ave., Tenafly, N.J.—R. Ch. Atone, 1927—b. Cleveland, Oct. 3, 1886; s. Carlos Fisher Rosebaugh and Elizabeth Augusta (Smalley). Trin., B.A., 1911; Berk., 1914. D—June, 1914, Bp. C. B. Brewster; P—May, 1915, Bp. W. Lawrence. m. Phebe Elizabeth Goodspeed, Jan. 6, 1917; c. one. On Staff S. Steph. Ch., Boston, 1914-15; Cur. Chr. Ch., Hartford, Conn.; R. All SS. Ch., Springfield, Mass., 1917-22; Dir. Rel. Educ., Dio. Conn., 1922-27.

ROSEBORO, Francis Brown (Pa.), 1606 Mifflin St., Phila. 45, Pa.—Retired, 1952—b. Lewisburg, W.Va., June 15, 1883; s. John William Roseboro and Frances Brown (Smith). McCabe's Sch., Petersburg, Va.; Fredericksburg Coll.; Johns Hop., B.A., 1903. D—June, 1911, P—June, 1912, Bp. Doane. Mstr. Hoosac Sch., Hoosick, N.Y., 1907-14; Cur. Chr. Ch., New Haven, Conn., 1914-24; Cur. Trin. Ch., Bridgeport, Conn., 1924-25; Cur. S. Paul's Ch., Brooklyn, N.Y., 1925-30; Cur. S. Eliz. Ch., Phila., 1930-33; Vic. same, 1933-52.

ROSENTHAL, Willis Metcalf (Ol.), Box 667, Centralia, Wash.—P.-in-c. S. John's Ch., 1952—b. Huntington, N.Y., Jan. 22, 1914; s. Frederick Charles Rosenthal and Louise Bonnett (Bates). H. Schs., Huntington, N.Y. and St. Cloud, Fla.; Un. So., B.A., 1935; Un. Okla., M.A., 1937; S.-W. T. S., B.D., 1942. D—May, 1942, Bp. Conkling; P—June, 1943, Bp. Daniels. m. Patricia Gibbons, Feb. 17, 1944; c. one. Tchr. Engl., Okmulgee Jr. Coll., 1937-39. M.-in-c. Chr. Ch., Kalispell and Assoc. Mssns., Mont., 1942-44; P.-in-c. S. Phil. Ch., Coral Gables, Fla., 1944; R. Gr. Ch., Columbus and P.-in-c. Holy Trin. Ch., Schuyler, Neb., 1944-47; P.-in-c. S. John's Ch., Logan and Instr. Utah St. Agric. Coll., 1947-52.

ROSS, Arnold Montrose (W.Va.), Sistersville, W.Va.—R. S. Paul's Ch., Sistersville and Gr. Ch., St. Mary's 1949—b. Barbados, B.W.I., Oct. 15, 1901; s. Alexander M. Ross and Mary M. (Boyce). Colo. Tchr. Coll., B.A., 1933; P. D. S., Th.B., 1935. D—Aug., 1937, Bp. of Algoma; P—Mar., 1939, Bp. Coley. Cur. Trin. Ch., Syracuse, N.Y., 1938-40; Loc. Ten. All SS. Ch., Hoosick, N.Y., 1941; Vic. S. John's Ch., Sparta, S. John's Ch., Mauston and S. Mary's Ch., Tomah, Wis., 1941-44; Cur. S. Clem. Ch., N.Y.C., 1944; R. S. Aug. Ch., Yonkers, N.Y., 1945-47; Fndr. S. Franc. Ch., Elmsford, N.Y., 1945. Post. O. S. F., 1948.

ROSS, Claudius Arville. Died January 16, 1951. For data see Edition 1950.

ROSS, Frank Mason (E.C.), 104 So. George St., Farmville, N.C.—P.-in-c. Emm. Ch., Farmville, S. Barn. Ch., Snow Hill and S. Jas. Ch., Ayden, 1951—b. Wilmington, N.C., Apr. 14, 1925; s. Frank Mason Ross and Caroline Horatia Nelson (deRossett). H. Sch., Chapel Hill, N.C.; Un. No. Car., B.A., 1947; Un. So., B.D., 1951. D—June, 1951, P—Jan., 1952, Bp. Wright.

ROSS, Harry Stewart Spencer (W.M.), Higman Park 280, Benton Harbor, Mich.—Loc. Ten. S. Paul's Ch., St. Joseph, 1949—; Vic. S. Steph. Mssn., Benton Harbor, 1952—b. Benton Harbor, Mich., Aug. 6, 1925; s. Harry Ervin Ross and Helen May (Jones). Cranbrook Sch., Mich.; Carl., 1943-44; Kalamazoo Coll., 1946-49; Nash., 1946. D—May, 1948, P—Aug., 1949, Bp. Whittemore. Asst. and D.-in-c. S. Paul's Ch., St. Joseph, Mich., 1948-49.

ROSS, Victor Sheridan. Died May 31, 1951. For data see Edition 1950.

ROSS-EVANSON, Richard Joseph (C.), P. O. Box 341, Oak Park, Ill.—b. Cork, Irish Free State, Dec. 16, 1900; s. John Evanson and Frances (Ross). Priv. Tutor; Brotherhood of S. Paul, Essex, Eng., 1924. D—Mar., 1925, P—Dec., 1925, Bp. Worrell. P.-in-c. All SS. Ch., Roseland, Chicago, 1927-31.*

ROSSMAESSLER, Edwin Otto (W.N.C.), Wilkesboro, N.C.—P.-in-c. S. Paul's Ch., 1952—b. Madison, Wis., Apr. 30, 1908; s. Otto Court Rossmuessler and Bertha Augusta (Schultz). Un. Wis., B.A., 1930; Nash., 1934. D—May, 1933, Bp. Ivins; P—June, 1934, Bp. Weller for Mil. Cur. S. Matt. Ch., Kenosha, Wis., 1934-35; R. S. Mark's Ch., Waupaca, Wis., 1935-36; R. Ch. Intercess., Stevens Pt., Wis., 1936-40; Asst. S. Agnes' Ch., Wash., D.C., 1940-43; Asst. Mt. Calv. Ch., Baltimore, 1945-46; Asst. Chapel. Kent Sch., Conn., 1943-45 and 1946-48; Chapel. Chr. Sch., Arden, N.C., 1948-50; Cur. Trin. Ch., Santa Barbara, Cal., 1950-52.*

ROSSON, Reginald George (Cal.), 209 3rd St., Watsonville, Cal.—R. All SS. Ch., 1951—b. Birmingham, Eng., July 2, 1914; s. George Sullivan Rossion and Gertrude (Williams). H. Sch., Haverhill, Mass.; Boston Un., B.A., 1936; Sch. Theol., Boston Un., M.A., 1938; E. T. S., S.T.B., 1939. D—June, 1939, Bp. Sherrill; P—June, 1940, Bp. Davis for Ma. m. Patricia M. Cawthra, Feb. 1, 1943; c. two. Lay-R.-in-c. S. Jas. Ch., So. Groveland, Mass., 1939; Cur. S. John's Ch., Buffalo, N.Y., 1939-42; Asst. to Dean Trin. Cathd., Phoenix, Ariz., 1942-44; Vic.

S. Steph. Ch., Belyedere, Cal., 1944-45; R. Chr. Ch., Las Vegas, Nev., 1945-51.

ROTH, Gordon Le Roy (S.D.), 115 No. Liberty Ave., Madison, S.D.—Vic. Gr. Ch., 1952—b. Burt, N.D., Sept. 20, 1922; s. Edwin Fred Roth and Lillian Barbara (Bang) H. Sch., Litchfield, Minn.; Creighton Un.; Un. S. D., B.A., 1948; Ch. Div. Sch. Pac., 1951. D—Feb., 1952, Bp. Gesner. m. Elsie Alta Buechler, Aug. 6, 1947; c. two.

ROTH, Henry William (Mil.), 414 Court St., Janesville, Wis.—R. Trin. Ch., 1944—b. Springfield, O., Mar. 27, 1898; s. Henry Jacob Roth and Clara Belle (Van Viber) H. Sch., Springfield; Witt., B.A., 1922; Ken., M.A., 1924; G. T. S., 1928. D—Apr., 1928, P—Oct., 1928, Bp. Ivins. Cur. S. Paul's Ch., Milwaukee, 1928-30; R. S. Luke's Ch., Racine, Wis., 1930-34; Dean All SS. Cathd., Milwaukee, 1934-40; Dean All SS. Cathd., Albany, N.Y., 1940-44. Dean Madison Convoc., 1944—Author: "Lux Nova"—A Study in Medieval Literature.

ROUILLARD, Cyril C. (S.D.), Box 65, Greenwood, S.D.—P-in-c. Yankton Mssn., 1948—b. Niobrara, Neb., Oct. 22, 1892; s. Louis Rouillard and Emma (Thornton) Santee and Genoa Govt. Ind. Schs.; South. St. Norm. Sch.; Ashley House, S.D., 1926. D—Aug., 1926, Bp. Burleson; P—Nov., 1927, Bp. W. B. Roberts. m. Mathilda Estes, Aug. 20, 1924; c. five. Santee Mssn., S.D., 1926-31; Chpl. U. S. Ind. Schs., Pierre, Poudre and Rapid City, S.D., 1931-39; Assoc. P. Rosebud Indian Mssn., S.D., 1939-48.*

ROUILLARD, Irving Granville. Died July 22, 1950. For data see Edition 1950.

ROUILLARD, Levi Moses (S.D.), P. O. Box 1687, Rapid City, S.D.—P-in-c. S. Matt. Ch., 1950—b. Santee, Neb., Nov. 26, 1887; s. John A. Rouillard and Mary (Wamdishun) Santee Norm. Trng. Sch., Neb.; Yankton Acad., S.D.; Moody Bible Sch., Chicago. D—Sept., 1920, P—July, 1922, Bp. Burleson. m. Cora Grace Rondell, Nov. 15, 1917; c. one. Mssy-in-c. Ind. Sch., S.D., 1920-31; Temp. Mssy. Indians, Rapid City, S.D., 1931-32; Assoc. P-in-c. West End., Cheyenne River Mssns., S.D., 1932-37; Temp. Asst. P. Yankton Ind. Mssns., S.D., 1937-38; Asst. P. Corn Creek Mssn., Pine Ridge Reserv., S.D., 1938-43; P-in-c. Standing Rock Mssn., West Chs. and McLaughlin Mssn. Sta., McLaughlin, S.D., 1943-48; Gen. Mssy. and Dir. Reserv. Wk. in S.D. (under Home Mssn. Coun. of N.A. and Bp. of S.D.), 1948-50.

ROUILLARD, Thomas Jerry (S.D.), Niobrara, Neb.—P-in-c. Santee Mssn., Niobrara, All SS. Ch., Winnebago and S. John's-on-the-Ponca, Ponca, 1950—b. Santee, Neb., Feb. 20, 1880; s. John A. Rouillard and Mary (Wamdishun) Santee Sch.; Breck Sch., Minn.; Haskell Inst.; Sea., 1912. D—May, 1912, P—May, 1913, Bp. Edsall. m. Mrs. Rose Decory Edwards; c. one. Ch. Messtah, Eggstone, Minn., 1915-16; Asst. Cheyenne River Reserv., S.D., 1917-32; Rosebud Reserv., S.D., 1932-37; Asst. P. Lower Brule Reserv., S.D., 1937-50.

ROUNTREE, Jack Robert (E.C.), 1000 Harvey Circle, Kinston, N.C.—R. S. John's and S. Mark's Chs., Grifton and Holy Innoc. Ch., Lenoir Court, 1937—; R. Gr. Ch., Trenton, 1938—b. Brooklyn, N.Y., Mar. 30, 1880; s. Albert L. and Alice V. Rountree. Brooklyn Lat. Sch., Un. N. C. (Arts and Law, licensed practice law, 1903); Cal. Chr. Coll., D—Mar., 1932, Bp. R. B. Gooden; P—Oct., 1932, Bp. Stevens. m. Marie Florence Weyher, Mar. 27, 1912; c. two. Form. Min. Christian Ch., M-in-c. Gr. Ch., Glendora, Cal., 1931-35; R. Emm. Ch., Farmville, N.C., 1935-50. Chrmn. Dept. Evang., 1938—; Mem. Exec. Coun., 1940; Mem. Stndg. Com., 1940-46. Chrmn. N.C. State Indust. Farm Colony for Women, 1939-44; Mem. Exec. Bd. Meml. Gen. Hosp., Kinston, N.C., 1944-50. Chrmn. Kinston Pub. Libr., 1938-51; Tch. Psych. Nursing, Meml. Gen. Hosp., Kinston, 1938-50; Chrmn. Housing Author., Kinston, 1940. Ed.: "Mission Herald," 1946—

ROWE, George Charles (W.N.Y.), 2723 South Ave., Niagara Falls, N.Y.—P-in-c. Ch. Redeem., 1947—; Chpl. DeVeaux Sch., 1951—b. Heart's Content, Nfld., July 21, 1920; s. Allison Rowe and Marion (Rendell) H. Sch., Canso, N.S.; King's Coll., Halifax, N.S., B.A., 1942, L.Th., 1943. D—June, 1943, Archbp. of Nova Scotia; P—Aug., 1944, Bp. of Nova Scotia, m. Helen P. Sterns, Sept. 19, 1944; c. two. Serv. in Nova Scotia, 1943-47. Assoc. R. Ch. Epiph., Niagara Falls, N.Y., 1947-50.

ROWELL, John Eliphalt (F.L.), 1013 Broad St., Durham, N.C.—Retired, 1943—b. Minneapolis, Aug. 5, 1900; s. William W. and Heloise Helena Rowell. Pub. Schs., Minneapolis; Un. Minn., Coll. Agric., B.S., 1924; Sea. D—June, 1928, P—May, 1929, Bp. McElwain. m. Margaret Ida Kincaid, May 23, 1924; c. two. Lay-R., D. and P-in-c. Geth. Ch., Appleton and Gr. Ch., Montevideo, Minn., 1927-29; R. S. Jas. Ch., Oskaloosa, Ia., 1929-31; R. S. Andr. Ch., Ashland and Chr. Ch., Bayfield, Wis., 1931-32; Dist. Chpl. C.C.C., 1933; P-in-c. S. Olaf's Mssn., Amherst, Wis., 1935-36; Vic. Chr. Ch., Sturgeon Bay, Ch. Precious Blood, Gardner and Ch. Atone., Fish Creek, Wis., 1937-42; P-in-c. S. Andr. Ch., Darien and S. Paul's Ch., Jesup, Ga., 1942-43.*

ROWLAND, Richard William (C.), 231 E. First South St., Salt Lake City, U.—Dean S. Mark's Cathd., 1952—b. Waterbury, Conn., Oct. 29, 1922; s. Eustis Thacher Rowland and Gladys Louise (Miller) H. Sch., Evanston, Ill.; Cit., 1941-43; Un. Cincinnati, 1943-44; G. T. S., S.T.B., 1949. D—June, 1949, P—Dec., 1949, Bp. Conkling. m. Jeanne Louise Davidson, Aug. 2, 1950. Cur. S. Pet. Ch., Chicago, Ill., 1949-50; Assoc. R. Ch. Holy Conf., Kenilworth, Ill., 1950-52.

ROWLAND, Ronald Hubert (N'k.), St. Peter's Church, Mountain Lakes, N.J.—R. S. Pet. Ch., 1948—b. Crewkerne, Pill, Somersetshire, Eng.; s. William Quick Rowland and Jessie Mason (Carey) Bristol Cathd. Sch., Eng.; Coll. Estate Management, London, Fellowship, Keele Coll., Oxon.; V. T. S., 2 yrs., 1934. D—June, 1934, P—June, 1935, Bp. H. St. G. Tucker. m. Esther Sylvia Hofer, Nov. 10, 1930; c. one. Serv. in Brit. Army, 1914-18, Educ. Officer, 1918-20. R. Greenway Court Par., White Post, Va., 1934-35; R. Newton Par., Front Royal, Va., 1935-42; Liaison Chpl. and Exec. Secy. Army and Navy Cmsn., Dio. Md., 1942-46; R. Emm. Ch., Geneva, Switzerland, 1946-47. Ed.: "Maryland Churchman," 1946; Author: "Transition from War to Peace," for Dio. Md.*

ROWLAND, Wilson (W.T.), Naval Training Center, San Diego 33, Cal.—Chpl. (Lt. jg.) U.S.N.R., 1951—b. San Antonio, Tex., Apr. 16, 1922; s. Wilber Solan Rowland and Peggy (Wilson) Un. Tex., B.S., 1944; P. D. S., Th.B., 1949. D—June, 1949, P—Dec., 1949, Bp. E. H. Jones. R. S. Steph. Ch., Goliad, Tex., 1949-51; P-in-c. S. Matt. Ch., Kenedy, Tex., 1950-51.

ROWLEY, Frank (W.Va.), 300 Tazewell St., Bluefield, W.Va.—R. Chr. Ch., Bluefield, 1949—P-in-c. Holy Trin. Ch., Bramwell, 1950—b. Wheeling, W.Va., Sept. 20, 1915; s. William Rowley and Annie Margaret (Morton) H. Sch., Warwood; W. Va. Un., B.A., 1942; V. T. S., B.D., 1944. D—June, 1944, P—Mar., 1945, Bp. Strider. m. Bonnie Jean Heifner, Sept. 16, 1944; c. one. Mem. Natl. Coun. Brotherhood S. Andr., 1937-42; Episc. Del. World Conf. Chr. Youth, Amsterdam, 1939; Field Secy. Brotherhood S. Andr., 1940-41. D-in-c. Gr. Ch., Elkins, W.Va., 1944-45; P-in-c. same, 1945-49; P-in-c. S. Geo. Mssn., Smoke Hole and Emm. Ch., Moorefield, W.Va., 1945-48. Dir. Evang., Dio. W.Va., 1948-49; Chrmn. Dept. Prom. and Publ., Dio. W.Va., 1950-52.

ROWLEY, Gregory Arthur Edwin (W.Va.), 123 McGraw Ave., Grafton, W.Va.—P-in-c. S. Matth. Ch., Grafton and S. Paul's Mssn., Phillipi, 1951—b. E. Conshohocken, Pa., Dec. 8, 1914; s. John Wesley Rowley and Helen Elizabeth (Kitselman) H. Sch., Westfield, Pa.; Un. Cincinnati; Tutored for Deacon's Orders; Trained in Recreation Adm.; Un. So. (grad. wk.), 1949-52. D—Sept., 1943, P—Dec., 1944, Bp. J. C. White. m. Lucy Elizabeth Fary, May 4, 1941; c. three. Lay-R., 1938-43; Staff Sgt. U. S. A. A. F., 1942; Asst. Secy. Army and Navy Y.M.C.A., Chanute Field, Ill., 1940-43; Asst. R. Emm. Ch., Rantoul and P-in-c. Episc. Wk., Chanute Field, Ill., 1943-45; Cur. S. Paul's Pro-Cathd., Springfield, Ill., 1945-46; P-in-c. S. Andr. Ch., Carbondale, S. Mark's Ch., Chester, S. Jas. Meml. Ch., Marion and S. Anne's Ch., Anna, Ill., 1947-48; R. Gr. Par. and Assoc. Mssns., Chadron, Neb., 1948-50. Publ.: "The Ways of the Episcopal Church," Ed.: Parish Papers.

ROYSTER, Robert Frank (N.I.), 1006 Michigan Ave., LaPorte, Ind.—R. S. Paul's Ch., 1952—b. Lafayette, Ind., Feb. 23, 1916; s. Paul Freeman Royster and Nina Edith (Pease) H. Sch., Lafayette; Purdue Un., B.S., 1937; S.W. T. S., B.D., 1952. D—Mar., 1952, Bp. Mallett. m. Floy L. Crepps, Nov. 12, 1938; c. two.

RUBACK, John Charles, Jr. (A.), 9 Parkview Court, Troy, N.Y.—Chapl. (1st Lt.), 1951—b. Troy, N.Y., July 5, 1921; s. John Charles Ruback and Lucia Pauline (Grieme) H. Sch., Troy; Wesl., B.A., 1942; E. T. S., B.D., 1944. D—June, 1944, Bp. Oldham; P—Feb., 1951, Bp. Barry. m. Margaret Shera, Mar. 31, 1945; c. two. Cur. S. Pet. Ch., Albany, N.Y., 1944-45. U.S.A., 1945-51.

RUBINO, Gerard William (N.Y.), 5 Second St., Warwick, N.Y.—R. Chr. Ch., 1951—b. Brooklyn, N.Y., May 19, 1914; s. John Frank Rubino and Mary Agnes (Hayes) H. Sch., Brooklyn; Carroll Coll., B.A., 1943; Nash, B.D., 1943. D—May, 1942, Bp. Ivins; P—Nov., 1942, Bp. DeWolfe. m. Ruth Evelyn Owens, Apr. 28, 1945; c. two. Asst. Mt. Calv. Ch. and Vic. S. Kath. Chap., Baltimore, 1942-44; P-in-c. S. Mary's Ch., Flushing, L.I., 1944-45; Assoc. R. S. Gabr. Ch., Hollis, L.I., 1945-48; P-in-c. S. Mich. Ch. and Ch. Nativ., Bridgeport, Conn., 1948-51.

RUCK, Sidney Thomas (A.), 44 Main St., Lake Placid, N.Y.—R. S. Eustace and S. Hubert's Ch., 1916—; Mssy. Chs., Woodlandale and Vermontville, 1919—; Mssy. Stony Wold Sanatorium, Lake Kushaqua and Rur. Dean, Ogdensburg, 1930—b. Dagusahonda, Pa., Dec. 18, 1886; s. George W. Ruck and Sarah (Gingell) W. & L., 1908-11; V. T. S. D—June, 1914, Bp. Gibson; P—June, 1915, Bp. W. C. Brown. m. Alice Baker, Nov. 25, 1914. Goodland Co., Va., 1914-15; Cur. Chr. Ch. Par. and Vic. S. John's Ch., Williamsport, Pa., 1915-16; S. John's Ch., Williamsport, 1916. Mem. Bd. Mssns. and Dioc. Coun.*

- RUDDER, Samuel Davis (P.)**, 7341 Monticello St., Pittsburgh 8, Pa.—P-in-c. Holy Cross Ch., 1945—, b. Barbados, B.W.I., Aug. 6, 1899; s. Albert Rudder and Mary Maud (Davis). Combermere Sch., Barbados; C. C. N. Y., B.S.; G. T. S., S.T.B., 1934. D—May, 1934, Bp. Creighton; P—Dec., 1934, Bp. Stires. m. Armenta Davis, Aug. 13, 1940. P-in-c. S. Barn. Mssn., Brooklyn, N.Y., 1935-45.*
- RUDDEROW, Benjamin Janney (Pa.)**, 2112 Delancey St., Phila. 3, Pa.—R. Trin. Meml. Ch., 1948—; R. Eglise du S. Sauveur, French, 1927—, b. Phila., June 28, 1890; s. Benjamin Janney Rudderow and Mary Armstrong (Wright). Friends Centr. Sch.; Un. Pa., B.A., 1913; V. T. S., 1916. D—June, 1916, P—June, 1917, Bp. Rhinelander. m. Mary Janney Hooff, Nov. 6, 1917; c. one. Vic. S. Anne's Ch., Willow Grove and Asst. Ch. Our Sav., Jenkintown, Pa., 1916-19; R. Zion Ch., Truro Par., Fairfax, Va., 1919-23; Vic. Holy Trin. Meml. Chap., Phila., 1923-48. Rec'd. Palm d'Académie as Officier d'Académie de France, 1930.
- RUDISILL, Howard John (Har.)**, 1508 Fourth Ave., York, Pa.—Vic. S. Andr. Ch., 1952—, b. Mt. Carmel, Pa., Feb. 16, 1916; s. Lawrence L. Rudisill and Deborah Ann (Davis). D—Feb., 1950, P—Aug., 1950, Bp. Rhea. m. Claire B. Davies, Sept. 13, 1940; c. one. Congr. Min., 1945-49. Vic. Trin. Meml. Ch. Rupert and S. Jas. Ch., Burley, Ida., 1950-52; Can. and Actg. Fstr. S. Mich. Cathd., Boise, Ida., 1951-52.
- RUEF, John Samuel (C.)**, 106 Marquette St., Park Forest, Ill.—Vic. Ch. Holy Family, 1950—, b. Chicago, Jan. 24, 1927; s. John E. Ruef and Leota Alice (Rice). H. Sch., Chicago; Chi., B.A., 1945; S-W. T. S., B.D., 1950. D—May, 1950, Bp. Conkling; P—Jan., 1951, Bp. Street. m. Jane Margraves Holt, Oct. 11, 1951.
- RUETZ, Franklin James, Jr. (Dal.)**, 2901 Browne St., Garland, Tex.—Vic. S. Dav. Ch., 1949—, b. Waco, Tex., Sept. 14, 1918; s. Franklin James Ruetz and Oella Susan (Oliver). H. Sch., Waco; Un. Tex., B.A., 1940; Berk., B.D., 1943. D—Dec., 1942, P—Dec., 1943, Bp. Quin. m. Anna Sue Campbell, Sept. 28, 1948. M-in-c. Ch. Gd. Shpd., Houston, Tex., 1943-44; Cur. Chr. Ch., Houston, Tex., 1944; Chapt. U. S. N. R., 1944-46; Cur. S. Dav. Ch., Austin, Tex., 1946-47; Cur. S. Matt. Cathd., Dallas, Tex., 1947-49.
- RUFFIE, Robert Gail (C.)**, 410 Grand Ave., Waukegan, Ill.—Cur. Chr. Ch. Par., 1952—, b. Elgin, Ill., July 11, 1927; s. Anthony George Ruffie and Florence Marion (Gillis). H. Sch., Elgin; Ken., 1947; Trin., San Antonio, B.A., 1949; S-W. T. S., L.Th., 1952. D—May, 1952, Bp. Conkling.
- RUFLE, Frederick Charles (Kan.)**, 108 N.E. 6th St., Abilene, Kan.—R. S. John's Ch., Abilene and P-in-c. S. Jas. Ch., Herington, 1944—, b. Yonkers, N.Y., June 21, 1889; s. Pius Ruffe and Elizabeth Eva (Rau). S. Steph.; Colomb.; Kan. Theol. Sch.; Bethel Coll., Newton, Kan., Philos. D.—June, 1910, P—May, 1913, Bp. Millspaugh. m. Adelaide Grace Athey, Feb. 2, 1911; c. two. Min. Holton, Horton, Valley Falls, Oskaloosa, Tonganoxie and Ozawake, Kan., 1908-10; S. Luke's Ch., Wamego, Kan., 1910; Instr. Kan. Theol. Sch., 1912-15; R. S. Matt. Ch., Newton, Kan., 1914-30; S. P-in-c. S. Thos. Mssn., Clarkdale, Ariz., 1930-37; R. S. Jas. Ch., Del Rio and P-in-c. S. Andr. Ch., Brackettville, Tex., 1937-44. Chapt. (Capt.), Tex. Defense Guard, 1941-44. Four Minute man, World War I. Publ.: "The Gist of the Church."
- RUGGLES, Wilbur Dunham (Mo.)**, 235 E. 22nd St., New York 22, N.Y.—On Staff Oxford Un. Press—, b. Lynn, Mass., May 27, 1905; s. Martin Van Buren Ruggles and Delia (Brady). Pub. Schs., Lynn; Springfield Coll., B.S., 1929; Ya., B.D., 1933. D—June, 1933, Bp. Acheson; P—June, 1934, Bp. Budlong. Cur. S. John's Ch., Waterbury, Conn., 1934-35; R. Gr. Ch., Jefferson City, Mo., 1935-40; R. Gr. Ch., Kirkwood, Mo., 1940-43; Chapt. U. S. N., 1943-46; Actg. R. S. Steph. Ch., Ferguson, Mo., 1946-47.
- RUIZ, Justo Pastor (P.R.)**, P.O. Box 307, Yauco, P.R.—R. Ch. S. Rafael-the-Archangel, 1945—, b. Ponce, P.R., Jan. 2, 1910; s. Pedro Ruiz and Benilda (Hernandez). H. Sch., Ponce; Un. P.R., 1932; Theol. Sem., P.R., 1936. D—June, 1935, P—Mar., 1936, Bp. Colmore. m. Catalina Olivieri, Nov. 8, 1940; c. three. Asst. P. Holy Trin. Ch., Ponce, P.R., 1936-38; Asst. P. Mayaguez, P.R., 1938-39; Loc. Ten. S. Paul's Ch., Frederiksted, V.I., 1939; On Staff S. John's Cathd., Santurce, P.R., 1939-40; R. S. Mark's Ch., Ponce, P.R., 1940-43; R. All SS. Ch., Vieques, P.R., 1943-45. Author: "Vieques Antiguo y Moderno," 1948.
- RULITE, Alejandro Fernandez (P.I.)**, Lucban Trinidad Rd., Baguio, P.I.—R. Ch. Resurr., 1952—, b. Sagada, Mt. Prov., P.I., Apr. 23, 1914; s. Felomino Rulite and Silvestra A. (Fernandez). S. Mary's Sch., 1934-35; S. Andr. Sem., Manila, 1948. D—Nov., 1948, Bp. Binsted; P—June, 1949, Bp. Wilner. m. Leonarda S. Tuazon, May 29, 1946; c. four. Asst. P. S. Bened. Mssn., Besao, P.I., 1948-49; Asst. P. All SS. Mssn., Bontoc, P.I., 1949-51.
- RUNKEL, Gilbert Alger, Jr. (M.)**, 135 So. First Ave., Alpena, Mich.—R. Trin. Ch., 1952—, b. Detroit, Feb. 19, 1917; s. Gilbert Alger Runkel and Alexander (Hall). H. Sch., Lake Orion, Mich.; Un. Mich.; Alma, B.A., 1939; E. T. S., B.D., 1942. D—June, 1942, P—Dec., 1942, Bp. Creighton. m. Emily Beth Tillier, July 14, 1943; c. one. Asst. R. S. Paul's Ch., Flint, Mich., 1942-45; R. Chr. Ch., Adrian, Mich., 1945-52. Chrmn. Com. Young People's Wk., Dept. Chr. Educ., Dio. M., 1945—.*
- RUNKLE, John Curtin (Del.)**, Concord Pike, Wilmington, Del.—R. Gr. Ch., 1948—, b. Phila., May 2, 1892; s. Stuart Calvin Runkle and Emma Stewart (Campbell). F. & M. Acad.; Un. Pa., B.S., 1914, LL.B., 1917; V. T. S., B.D., 1926. D—June, 1925, P—May, 1926, Bp. Garland. m. Dorothy Irving Ware, June 1, 1926; c. two. R. Ch. Adv., Kennett Square, Pa.; Cur. Trin. Ch., Wilmington, Del.; R. S. Jas. Ch., St. James, L.I., 1929-35; R. Chr. Ch., Eastville, Emm. Ch., Cape Charles and Hungar's Ch., Bridgetown, Va., 1935-40; R. Pohick Ch., Lorton, Va., 1940-43; R. Ch. Holy Commun., Wash., D.C., 1943-48.
- RUNNALLS, Claude Bertram (C.N.Y.)**, 1507 James St., Syracuse 6, N.Y.—R. Calv. Ch., 1922—, b. Portsmouth, Eng., Apr. 25, 1881; s. John and Kate Runnalls. H. Sch., Davenport; S. John's Coll., Winnipeg, Can.; W. T. S. D—May, 1910, P—Apr., 1911, Bp. C. Mann. m. Emma Grant Noble, May 6, 1913. R. S. Pet. Ch., Williston and Rolla, N.D., 1910; S. Pet. Ch., W. Allis, Wis., 1912; Cur. S. Matt. Ch., Kenosha, Wis., 1912-13; R. Ch. Gd. Samar., Corvallis, Ore., 1913-16; S. Paul's Ch., Marion, O., 1916-22. Author: "Why I Am a Churchman"; "Suggestions in Psychotherapy"; "With God in the Silence"; "A Spiritual Bouquet"; "Higher Self-Control"; "Inspirations from the Cross."
- RUNNELLS, Ernest Potter (P.Z.)**, 614 - 45th Ave., San Francisco 21, Cal.—Retired, 1952—, b. Concord, N.H., Apr. 7, 1894; s. Everett Hazen Runnells and Clara Frances (Potter). Pub. Schs., Concord; S. Steph.; Colomb.; Spec. Stdt. under Bp. Parker; D.S.C., D.S.S. D—Mar., 1924, P—Mar., 1925, Bp. Parker. m. Constance Trask, May 5, 1920; c. three. In-c. S. Mary's Ch., Penacook, N.H.; S. Geo. Ch., Roseburg and Umpqua Valley Mssns., Ore., 1926-29; Gen. Mssy. Dio. Ore., 1929-31; S. John's Ch., Oakland, Cal., 1931-32; Trin. Ch., Hayward, Cal., 1932-34; R. S. John's Par., Petaluma, Cal., 1934-40; R. Emm. Par., Grass Valley, Cal., 1940; Chapt. (Capt.) U. S. A., 1940-46; P-in-c. Ch. Our Sav., Cristobal, C.Z., 1946-50; R. Gr. Ch., Whiteville, N.C., 1950-52. Chapt. (Maj.), Res. Corps, U. S. A.; State Chapt. A.L., Dept. Ore.; Chapt. same, Panama, 1946—; State Chapt. Disabled Amer. Vets., Ore.
- RUOF, George Christian (W.N.Y.)**, 200 Cazenovia St., Buffalo, N.Y.—Cur. S. Sim. Ch., 1952—, b. Buffalo, N.Y., May 29, 1924; s. Adolf Ruof and Minnie (Ernst). H. Sch., Buffalo; Un. Buffalo, B.A., 1949; P. D. S., Th.B., 1952. D—June, 1952, Bp. Scaife. m. Margaret Elizabeth McCullor, Dec. 27, 1948; c. two. Lay-R-in-c. S. Geo. Ch., Derby, N.Y., 1948-49; Sem-in-c. Trin. Ch., Gulph Mills, Pa., 1950-52.
- RUSACK, Robert Clafin (Mont.)**, 519 Fourth St., Deer Lodge, Mont.—Vic. S. Jas. Ch., Deer Lodge and S. Andr. Ch., Philipsburg, 1951—, b. Worcester, Mass., June 16, 1926; s. Roy Leonard Rusack and Dorothy Rathburn (Clafin). H. Sch., Webster, Mass.; Hob., B.A., 1946; G. T. S., 1951. D—Apr., 1951, Bp. Lawrence; P—Nov., 1951, Bp. Daniels. m. Janice Morrison Overfield, June 26, 1951. Lay-Mssy. All Souls' Ch., Garfield and All SS. Mssn., Salt Lake City, Utah, 1947-49.
- RUSSELL, Cyril Bascom (Roch.)**, 68 Ashland St., Rochester 20, N.Y.—R. S. Andr. Ch., 1951—, b. Pincher Creek, Alberta, Aug. 11, 1909; s. James Russell and Annie Elderfield (Green). H. Sch., Valley City, N.D.; St. Tchrs. Coll., N.D., B.A., 1932; N. W., Grad. Sch. Educ., 1940-41; S-W. T. S., 1932-36; Nash, B.D., 1944. D—June, 1944, P—Dec., 1944, Bp. Ivins. m. Pearl Hildred Davis, Aug. 20, 1937; c. two. Libr. III. St. Trng. Sch. for Boys, 1939-42; Libr. and Asst. Chapt. S. John's Milit. Acad., Delafeld, Wis., 1942-45; R. S. Paul's Ch., Warsaw, Vic. S. Geo. Ch., Macomb and P-in-c. S. Cypr. Ch., Carthage, Ill., 1945-49; P-in-c. S. Thos. Ch., Bushnell and Chr. Ch., Rushville and Vic. S. Geo. Ch., Macomb, Ill., 1949-51.
- RUSSELL, Edward Charles (N.Y.)**, 295 St. Ann's Ave., New York 54, N.Y.—R. S. Ann's Ch., Morrisania—, D—May, 1911, P—Jan., 1912, Bp. Brooke.
- RUSSELL, Fretus Africanus Kawi Himie (Lib.)**, Lower Buchanan, Liberia, W.A.—, b. Cavalla, Cape Palmas, Oct. 12, 1881; s. Joseph Albert Rae Russell and Anna M. W. (Claxton). Lib. Coll., B.D., 1907; Cuttington Coll. and Div. Sch., 1904. D—June, 1904, P—Jan., 1906, Bp. Ferguson. m. Anna Tebadi Payne, Oct., 1909. Tutor and Asst. Min.; Asst. Instr. Theol., Cuttington Coll. and Div. Sch., 1905; R. S. John's Ch., Cape Palmas; Supt. Tobacconee, 1918; P-in-c. S. John's Ch., Lower Buchanan, Lib. Pres. Coun. Adv., 1908-09; Stndg. Com., 1907; Exam. Chapt., 1911; Pres. Basa Local Convoc., 1920-24.*

RUSSELL, Gilbert Valentine (Ma.), 33 High St., Methuen, Mass.—R. Emerit. All SS. Par., 1940—b. Flushing, N.Y., Aug. 28, 1871; s. Isaac Russell and Mary Anna (Valentine). Riverview Milit. Acad., Poughkeepsie, N.Y.; Phil. Exeter Acad.; Hob., B.A., 1896; G. T. S. D.—June, 1900, Bp. Littlejohn; P.—June, 1903, Bp. Burgess. m. Mary Elizabeth Smyth, June 29, 1899; c. three. P-in-c. Holy Cross Chap., Brooklyn, N.Y., 1900-02; Asst. Gr. Ch., Brooklyn Hgts., N.Y., 1902-03; R. All SS. Par., Methuen, Mass., 1903-40.*

RUSSELL, Hanford Livingston (Minn.), 1324 Virginia Way, La Jolla, Cal.—Retired, 1941—b. Brooklyn, N.Y., Sept. 23, 1873; s. Martin Choate Russell and Sarah (Livingston). A. A. A., Litt.D., 1917. D—Apr., 1907, Bp. Hare; P—Sept., 1913, Bp. Biller. m. Ruth Elizabeth Hyde, Apr. 15, 1914. Asst. Chr. Ch., Brooklyn, N.Y., 1902; Mssy. Pierre, S.D., 1903-15; R. Trin. Ch., Pierre, 1907-15; Mem. Bd. Minn. Ch. Home, St. Paul, 1916-17; R. All SS. Ch., Minneapolis, 1916-23; Assoc. R. S. Mark's Ch. and Vic. Wells Meml. Ch., Minneapolis, 1923-41. Ed.: "Minnesota Missionary," 1921-23.*

RUSSELL, Henry George (Be.), 221 Center St., East Mauch Chunk, Pa.—R. S. John's Ch., 1947—b. Wilkes-Barre, Pa., May 16, 1905; s. Henry George Russell and Elizabeth Ann (Davis). H. Sch., Wilkes-Barre; Wyo. Sem.; Un. Pitts., B.A., 1930; Evang. Sch. Theol. D.—June, 1942, P—Dec., 1942, Bp. Sterrett. m. Helen Vosburg Tyler, Sept. 9, 1929; c. three. Min. Prim. Method. Ch., 1926-42. R. Chr. Ch., Towanda and S. Jas. Ch., Canton, Pa., 1942-47.

RUSSELL, Henry John, 2nd (N.k.), 336 No. Walnut St., East Orange, N.J.—R. S. Thos. Ch., Newark, 1952—b. Alexandria, Va., Jan. 1, 1925; s. Rev. William Knight Russell and Edna Dorothy (Hansen). Wyoming Sem., Pa.; Wesl., B.A., 1946; V. T. S., B.D., 1950. D—June, 1950, Bp. Goodwin for Be.; P—Dec., 1950, Bp. Emrich. m. Theodora Byers Stover, June 9, 1950. Asst. Min. S. Luke's Ch. and Chapl. Mich. St. Normal Coll., Ypsilanti, Mich., 1950-51; Vic. S. Pet. Ch., Washington, N.J., 1951-52.

RUSSELL, James Alvin (S.Va.), P. O. Box 595, Lawrenceville, Va.—Retired, 1950—b. Lawrenceville, Va., June 10, 1885; s. Rev. James Solomon Russell and Virginia (Morgan). S. Paul's Sch., 1902; Oberlin Coll., B.A., 1912; Un. Pa., M.A., 1916; P. D. S., 1916; Colmb., M.A., 1928; Va. St. Coll., LL.D., 1937; Va. Union, D.D., 1937; V. T. S., D.D., 1940. D—June, 1915, Bp. Randolph; P—May, 1916, Bp. B. D. Tucker. m. Nellie M. Pratt, June 12, 1916; c. five. Vice-Prin. S. Paul's Poly. Inst., 1916-29; Prin. same, 1929-41; Pres., 1941-50; R. S. Paul's Chap., Lawrenceville, Va., 1916-50.

RUSSELL, John Forbes (Ma.), St. Stephen's Church, Lynn, Mass.—Asst. S. Steph. Ch., 1950—D—June, 1950, P—Mar., 1951, Bp. Nash.*

RUSSELL, John Tennyson (N.I.), 904 No. Jefferson St., Huntington, Ind.—Vic. Ch. Chr. the King, Huntington and S. Anne's Ch., Warsaw, 1952—b. Winamac, Ind., June 13, 1924; s. Elvin John Russell and Glenna Viola (Swayzee). H. Sch., Winamac; Oberlin, B.A., 1949; S. W. T. S., B.D., 1952. D—Mar., 1952, Bp. Mallett. Mem. Phi Beta Kappa.

RUSSELL, Robert Alfred (Colo.), 111 So. Birch St., Denver 7, Colo.—R. Epiph. Ch., 1929—b. Denver, Colo., Aug. 27, 1894; s. John J. Russell and Amy Elizabeth (Lander). Warren Acad.; Attended sev. Uns.; S. John's D—Jan., 1927, P—Dec., 1928, Bp. Ingley. Lay-R. Mining Dist., Colo.; D. and P-in-c. Mining Dist., Colo., 1927-29; Vic. Idaho Springs, Georgetown, Silver Plume, Central City, Breckenridge, Leadville, Cripple Creek, Castle Rock and Sedalia, Colo. Publ.: 22 books, etc.

RUSSELL, William Knight (Mo.), 7357a Burrwood Dr., Normandy 21, Mo.—M-in-c. S. Andr. Ch., 1950—b. Jersey City, N.J., June 14, 1900; s. Henry J. Russell and Sadie G. (Clynes). H. Sch., Jersey City; Rut., B.L., 1918; V. T. S., B.D. D—June, 1926, Bp. Stearly; P—Jan., 1927, Bp. Lines. m. Edna Dorothy Hansen, Mar. 1, 1924; c. four. R. Chr. Ch., Englewood, N.J., 1926-41; R. S. Steph. Ch., Wilkes-Barre, Pa., 1941-49; Loc. Ten. S. Barth. Ch., Brooklyn, N.Y., 1949-50. Chapl. Bergen Co. Jail, N.J., 1931-39. Dir. Emergency Relief Ad., Teaneck, N.J., 1933-35. Mem. Bd. Dirs. Bergen Co. Tuberculosis and Health Assn., 1934—; Mem. Bd. Soc. Serv., Dio. N.k., 1935—; Mem. Planning Com., Teaneck, N.J., 1936-38. Chrmn. Fin. Assist. Bd., Teaneck, 1938—; Pres. Bergen Co. Soc. Serv. Agencies, 1938-40. Mem. Dioc. Bd. Dirs. C. M. H., 1938—; Mem. Bd. Governors, Englewood Hosp., 1939—; Chrmn. Com. for Development of Vocational Schs., Bergen Co., 1939-40. Mem. Bd. Dirs. Natl. Coun. C. M. H., 1939—.*

RUST, Albert Edward, Jr. (S.F.), 17 Broad St., Lynn, Mass.—R. Ch. Incarn., 1952—b. Newton, Mass., Nov. 14, 1919; s. Albert Edward Rust and Alyce Ursula (Soden). Rivers Sch., Brookline, Mass.; Harv., B.A., 1941; G. T. S., S.T.B., 1948. D—June, 1948, Bp. Nash; P—Nov., 1948, Bp. Gilbert. m. Marie Reese, Nov. 29, 1944; c. one. Asst. R. S. Paul's Ch., New Rochelle, N.Y., 1948-50; P-in-c. S. John's Ch., Brookville and S. Marg. Ch., Inver-

ness, Fla., 1950-51; P-in-c. S. Mark's Ch., Haines City, Fla., 1951-52.

RUTENBAR, Howard Charles (N.H.), 140 Freeman Ave., Stratford, Conn.—Cur. Chr. Ch., 1951—b. Detroit, Mich., June 16, 1921; s. Charles Frederick Rutenbar and Florence Lillian (Zimmerman). H. Sch., Detroit; Albion Coll., B.A., 1948; Berk., S.T.B., 1951. D—May, 1951, Bp. Hall; P—Dec., 1951, Bp. Dallas for N.H. m. Jeanne Alice Lyons, Aug. 21, 1948; c. one.

RUTH, Harry Stanley (N.J.), 311 E. Broad St., Burlington, N.J.—R. S. Barn. Ch., 1930—b. Phila., Oct. 16, 1888; s. J. Grant Ruth and Katherine (Young). Nash; P. D. S., 1914. D—June, 1913, Bp. Weller; P—June, 1914, Bp. Rhineland. Cur. Chr. Ch., Germantown, Pa., 1913-14; Vic. S. John's Ch., Washburn and P-in-c. Mellen Park Falls and Odanah, Wis., 1914-23; S. Andr. Ch., Ashland and Vic. Chr. Ch., Bayfield, Wis., 1914-29; Priv. 2nd Off. Trng. Camp, 1917; Mem. Sr. Chapl. Staff, Gt. Lakes Nav. Trng. Sta., 1918-19. Mem. Exec. Coun., 1914-15; Mem. Dept. Rel. Educ., Dio. F.L., 1922-25; Mem. Eccl. Coun., 1923-25; Dept. Publ., 1925-26; Mem. Stndg. Com., Dio. Eau.C., 1928. Wis. Dept. Hist. A. L., 1922-29; Dept. Vice Comm. A.L., 1924-25; Dir. Gen. Order S. Vincent for Acolytes, 1936—; Ed.: The American Legion, Dept. Wis., 1919-28 (3 vol.) and Ashland Co., Wis.; Chf. Ed.: "The Badger Legionnaire," 1922-23; Ed.: "The Server's Guide"; "The Ordo Kalendar—"

RUTH, Stuart Gillette (Ida.), Box 727, Hailey, Idaho—Vic. Emm. Ch., Hailey and S. Thos. Ch., Ketchum, 1951—b. Alhambra, Cal., July 28, 1923; s. John Benton Ruth and Mary Alice (Gillette). H. Sch., So. Pasadena, Cal.; Un. So.; Un. Cal.; Br., B.A., 1948; G. T. S.; Ch. Div. Sch. Pac., B.D., 1951. D—May, 1951, P—Nov., 1951, Bp. Rhea. m. Olivia Gardiner Heminway, Aug. 5, 1950; c. one. Mem. Bp. and Coun.; Chrmn. Dept. Evang., 1951-52; Del. Prov. Syn., 1951-52.

RUTHERFORD, William Walton (N.Y.)—D—Dec., 1888, P—June, 1889, Bp. H. C. Potter. Asst. Ch. Redeem. N.Y.C., 1888-90; Ch. Holy Cross, N.Y.C., 1890-91; S. Mark's Ch., Phila., 1891-95; Ch. Holy Comf., Phila., 1895; Ch. Redeem., N.Y.C., 1895-96; Ch. S. Edw.—the-Martyr, N.Y.C., 1897.*

RUTLEDGE, Beecher Herman McCann (Er.), 422 4th Ave., Warren, Pa.—R. Trin. Meml. Ch., 1943—b. Leamington, Ont., Mar. 4, 1898; s. Sylvester Rutledge and Elmira (McCann). H. Sch., Allegheny; Gen. West. Sem.; DeLancey Div. Sch., 1924. P.G., 1927. D—June, 1924, P—Apr., 1925, Bp. Brent. m. Ruth Alberta Crannell, Sept. 6, 1927; c. three. Asst. S. Steph. Ch., Olean, N.Y., 1924-26; R. S. Mark's Ch., Erie, Pa., 1926-29; R. S. Clem. Ch., Wilkes-Barre, Pa., 1929-32; R. S. Paul's Ch., Owego, N.Y., 1932-43; P-in-c. Tioga Co. Mssns., N.Y., 1932-40. Dep. Gen. Conv., 1943, 52, Alt., 1946, 49; Dept. Mssns., 1940-43, 1946—; Dean 3rd Convoc., 1942-43; Exam. Chapl., 1942-43; Stndg. Com., 1942-43; Secy. same, 1948—; Prov. Dept. Mssns., C.N.Y.; Dept. Chr. Educ., 1944; Chrmn. same, 1944-51; Exec. Coun., 1944—; Forw. in Serv., 1946.

RUTER, Cloud Clayton, Jr. (Er.), 30 Sampson St., No. Girard, Pa.—Vic. Gr. Ch., No. Girard and Trin. Ch., Fairview, 1949—b. Sharon, Pa., Apr. 27, 1918; s. Cloud Clayton Rutter and Sarah (Davis). H. Sch., Sharon; Bethany Coll., B.S., 1941; Bex., B.D., 1949. D—Sept., 1948, P—June, 1949, Bp. Sawyer. m. Shirley Jean Rindsberg, Jan. 4, 1944; c. two.

RUTER, George McKelvey (S.F.), 44 Halifax Dr., Ormond Beach, Fla.—Vic. S. Jas. Ch., Ormond Beach and Visiting Prof. Engl., Stetson Un., 1947—b. Bloomsburg, Pa., Sept. 29, 1896; s. John C. Rutter and Harriet Neal (McKelvey). H. Sch., Bloomsburg; Hob., B.A., 1920; G. T. S., 1923; Colmb., M.A.; Harv., M.A., Ph.D. D—May, 1923, Bp. Ferris; P—June, 1924, Bp. Brent. m. Ethel E. Bohner, Feb. 5, 1940. Instr. Hssn., 1923-25; Instr. W. Res. Un. and P-in-c. S. Matt. Mssn., Cleveland, 1927-35; R. S. Matt. Ch., Cleveland, 1935-40; Vic. Holy Trin. Ch., Hollidaysburg, Pa., 1940-42; R. Chr. Ch. Par., Meadville, Pa., 1942-44; R. S. Luke's Par., Mt. Joy, Pa., 1944-47. Chrmn. Dioc. Cmssn. Adult Educ., 1934-38; Mem. Bd. Exam. Chapl. Publ.: "Confessions in Mediaeval Literature"; arts.; reviews.

RYLAND, Ray (W.), 7003 Piney Branch Rd., N.W., Wash. 12, D.C.—P-in-c. Trin. Ch., 1952—b. Crescent, Okla., Mar. 7, 1921; s. Harry C. Ryland and Dora Beatrice (Cowling). H. Sch., Crescent; Phillips Un., B.A., 1942; U. T. S., B.D., 1948. D—June, 1950, P—Dec., 1950, Bp. Dun. m. Ruth Margaret Silvee, July 28, 1945. Asst. S. Marg. Ch., Wash., D.C., 1950-52.

RYLEY, Charles John Sheffield (Va.), Upperville, Va.—R. Trin. Ch., Meade Par., 1937—D—Apr., 1930, Bp. of Saskatchewan; P—Oct., 1932, Bp. H. St. G. Tucker. Serv. in Can.; Asst. Stanardsville Dist. Mt. Mssns., Va., 1931-33; S. Thos. Ch., Orange Co., Va., 1933-37.*

RYNDER, Theodore Lee (O.), 324 Commerce St., Guardian Bldg., Toledo 4, O.—Retired, 1942—D—Dec., 1927, P—June, 1928, Bp. Rogers. In-c. Ch. Holy Spirit, Toledo, 1927-30; Hon. Asst. Trin. Ch., Toledo, 1920-39.*



SABIN, Edward Potter (Mil.), 1833 Regent St., Madison 5, Wis.—R. S. Andr. Par., 1945—, b. Oak Park, Ill., Aug. 17, 1892; s. Eugene Francis Sabin and Mary Adeline (Potter), H. Sch., So. Belvidere, Ill.; N. W., B.A., 1916; W. T. S., S.T.B., 1919, D—May, 1919, P—Jan., 1920, Bp. Griswold, m. Bernice Catherine McLean, 1926; c. one. On Staff Cathd. SS. Pet. and Paul, Chicago, 1919-21; P-in-c. Holy Cross-Imm. Mssn., Chicago, 1921-22; Vic. S. Mark's Ch., Oconto, Wis., 1922-23; R. S. Paul's Ch., Marinette, Wis., 1923-38; Dean S. Paul's Cathd., Fond du Lac, Wis., 1938-45. Mem. Dioc. Bds. Mssns., Rel. Educ. and Soc. Serv., var. times; Mem. Stndg. Com., 1933-45, Pres., 1938-45; Mem. Exec. Bd., 1949—; Mem. Dept. Prom., 1951—; Mem. Dept. Mssns., 1952—, all Dio. Mil. Author: "A Pilgrim's Guide to Fond du Lac Cathedral"; "How to Follow the Service"; "An Alternative F. & A.M. Burial Service."

SABOY, Theodore Tabbagon (P.I.), St. Gregory's Mission, Bagnen via Sagada, Mt. Prov., P.I.—Asst. P-in-c. S. Greg. Mssn., 1952—, b. Balbalasang, P.I., Sept. 19, 1917; s. Samuel Saboy and Hulda (Ulat), S. Mary's Sch., Sagada; S. Andr. Theol. Sem., 1948, D—Mar., 1949, Bp. Binsted; P—Oct., 1949, Bp. Wilner. Actg. P-in-c. S. Paul's Ch., Balbalasang, 1950-51; Asst. P. S. Mich. Mssn., Tadian Kavan, Mt. Prov., 1951.

SACHS, Leonard Joseph (Pa.), 53 E. Moreland Rd., Hatboro, Pa.—Vic. Ch. Adv., 1937—, b. Phila., June 30, 1906; s. Louis B. and Pauline F. Sachs, Tem.; P. D. S., B.Th., 1935, M.Th., 1937, D—June, 1935, P—June, 1936, Bp. Taft, m. Ethel Thorp, Apr. 9, 1928; c. three. In-c. S. Geo. Ch., Phila., 1935-37.

SACKSTEDER, Overton, 3rd (Ind.), St. Stephen's Church, Elwood, Ind.—D-in-c. S. Steph. Ch., 1952—, D—July, 1952, Bp. Kirchoffer, Lay-R. S. Steph. Ch., 1950-52.*

SADLER, Charles Boone, Jr. (L.A.), 8745 Lemon Ave., La Mesa, Cal.—R. S. Andr. Ch., 1946—, b. Baltimore, Mar. 10, 1914; s. Charles Boone Sadler and Virginia May (Beck), H. Sch., San Diego, Cal.; Un. Cal., B.A., 1936; E. T. S., S.T.B., 1940, D—July, 1940, P—July, 1941, Bp. Stevens, m. Mary Maud Mitchell, Sept. 4, 1942; c. five. Asst. S. Paul's Ch., San Diego, Cal., 1940-42; Vic. S. Andr. Mssn., La Mesa and S. John's Mssn., Bostonia, Cal., 1942-46.

SAFFORD, Decius Wade (W.), 3339 Mt. Pleasant St., Wash. 10, D.C.—On Staff Dept. Mssns., Dio. W., 1950—, b. Wash., D.C., July 17, 1908; s. William Edwin Safford and Clare Lyon (Wade), H. Sch., Wash., D.C.; Dart., B.A., 1930; U. T. S.; G. T. S., 1936, S.T.B., 1948, D—June, 1936, P—Dec., 1936, Bp. Freeman, Asst. Ch. Epiph., Wash., D.C., 1936-37; R. Chr. Ch. Par., Kensington, Md., 1937-46; Vic. All S.S. Chap., Bennings, D.C., 1947; Postulant S.S.J.E., Bracebridge, Ont., Can., 1947-48.

SAGAR, John (W.N.Y.), 485 Linwood Ave., Buffalo 9, N.Y.—R. All S.S. Ch., 1928—, b. Blackburn, Eng., Nov. 11, 1888; s. William H. Sagar and Nancy (Spencer), Accrington Tech.; Cliff Coll., Eng.; Miller, B.A.; DeLancey Div. Sch.; Trin., Tor., B.D. C—May, 1916, Bp. W. D. Walker; P—June, 1917, Bp. C. S. Olmsted for W.N.Y. m. Sarah Jane Carson-Dennison, Nov. 14, 1913; c. two. Cur. Ch. Redeem., Niagara Falls, N.Y.; R. S. Thos. Ch., Buffalo, N.Y., 1919-28; Chapl. U. S. A., 1940-46. Chapl. 174th Inf., 44th Div., Ft. Dix, N.J., 1938.*

SAGE, George Edgar (Minn.), 202 8th St., Cloquet, Minn.—R. S. Andr. Ch., 1948—, b. Brantford, Ont., Can., May 8, 1901; s. Otto George Sage and Elizabeth Cranston (Colwell), Brantford Collgt. Inst.; Un. Coll., Toronto, B.A., 1932; Wyc., 1932, D—June, 1932, P—June, 1933, Archbp. of Rupert's Land, m. Natalie Froehlich, July 11, 1934; c. two. Serv. in Can., 1932-48.

ST. CLAIR, Franklin Cox (F.L.), 514 No. 8th St., Manitowoc, Wis.—R. S. Jas. Ch., 1934—; Dioc. Secy., 1936—, b. Streator, Ill., Sept. 23, 1888; s. William Ellis St. Clair and Frances (Cox), Howe Sch., Ind.; Armour Inst., Chicago; S. Alb. Sch., Knoxville, Ill.; Knox Coll., Galesburg, Ill.; W. T. S., 1919, S.T.B., 1930, D—May, 1919, Bp. Griswold; P—Jan., 1920, Bp. Fawcett, m. Rachael Sexauer, Nov. 16, 1920, Vic. S. Steph. Ch., Peoria, Ill.; Vic. S. Ambr. Ch., Antigo, Wis., 1923-28; Vic. S. Mark's Ch., Oconto, Wis., 1928-34; Hon. Can. S. Paul's Cathd., Fond du Lac, Wis., 1944—, Exec. Secy. Field Dept., 1928-34, Chrmn., 1931-36; Mem. Exec. Bd.; Chrmn. Dept. Chr. Educ., 1944-47; Del. Prov. Syn., 1926-49; Dep. Gen. Conv., 1934, 37, 43, 46; Alt. Gen. Conv., 1949.

ST. CLAIR, Henry Whipple (S.H.B.), Morton, Minn.—Retired, 1938—, b. Faribault, Minn., July 30, 1870; s. Rev. George St. Clair and Esther (Walker), Pub. Schs.; Shattuck Milit. Acad.; Sea. D—June, 1899, Bp. Whipple; P—June, 1904, Bp. Edsall, m. Almada Jones, Nov. 2, 1894; c. seven. Mssy. Sisseton Mssn., S.D.*

ST. CLAIRE, Elbert Kyle (Pa.), 206 So. Broad St., Kennett Sq., Pa.—R. Ch. Adv., 1952—, b. Trenton, N.J., Nov. 29, 1917; s. Rev. George Elbert St. Claire and Caroline Isabelle (Green), Lawr. Sch.; Pr., B.A., 1941; E. T.

S., B.D., 1943, D—Sept., 1943, Bp. Gardner; P—Mar., 1944, Bp. W. A. Lawrence, m. Barbara Walton, Jan. 8, 1944; c. two. Asst. Min. Chr. Ch., Fitchburg, Mass., 1943-45; Actg. R. S. Paul's Ch., Elkins Park, Pa., 1945-46; Chapl. Episc. Acad., Phila., 1945-52; Asst. All S.S. Ch., Wynnewood, Pa., 1947-50. Publ.: Various arts. in School Journals.

ST. CYR, Melvin Howard (C.N.Y.), 41 Lake St., Pulaski, N.Y.—P-in-c. S. Jas. Ch., 1949—, b. Boston, Mass., Aug. 12, 1915; s. Frederick J. St. Cyr and Mary Elsie (Gwilliam), Trin., B.A., 1942; Berk., 1947, D—May, 1947, P—Dec., 1947, Bp. Lewis, m. Barbara E. Keefe, June 7, 1942; c. two. Vic. Holy Trin. Ch., Fallon, Nev., 1947-49.

ST. GEORGE, Arthur Baldwin (S.H.B.), 818 E. Juneau Ave., Milwaukee 2, Wis.—D—May, 1917, Bp. Webb.*

ST. JOHN, Ellsworth Alexander (Neb.), Box 268, Valentine, Neb.—Vic. S. John's Ch., Valentine, S. John's Ch., Cody and S. Mary's Ch., Bassett, 1951—, b. Hastings, Neb., Apr. 20, 1923; s. Ethan Akin St. John and Therese Amelia (Johnson), H. Sch., Hastings; Carroll Coll., B.A., 1947; Nash., 1948, D—June, 1947, P—Sept., 1948, Bp. Brinker, m. Mary Elnora Pfister, Aug. 1, 1949; c. two. Asst. S. Matt. Ch., Kenosha, Wis., 1947-48; P-in-c. S. Luke's Ch., Wymore, S. Aug. Ch., De Witt and S. Andr. Ch., Tobias, Neb., 1948-51.

ST. JOHN, George Clair (Conn.), Wallingford, Conn.—Retired, 1947—, b. Simsbury, Conn., Sept. 29, 1877; s. Edward Francis St. John and Charlotte (Cushman), Pub. Schs., Simsbury; H. Sch., Hartford; Harv., B.A., 1902; Un. Pitts., LL.D., Wms., M.A. D—June, 1926, Bp. C. B. Brewster; P—June, 1928, Bp. Acheson, m. Clara Seymour, June 23, 1906; c. four. Hdmstr. Choate Sch., 1908-47.

ST. JOHN, Seymour (Conn.), Choate Sch., Wallingford, Conn.—Hdmstr. Choate Sch., 1947—, b. New Haven, Conn., Feb. 28, 1912; s. Rev. George Clair St. John and Clara Hitchcock (Seymour), Choate Sch.; Ya., B.A., 1935; V. T. S., 1940-41; Colmb., M.A., 1945; Tufts, L.H.D., 1951, D—May, 1942, Bp. H. St. G. Tucker; P—Dec., 1942, Bp. Budlong, m. Margaret G. Spencer, June 20, 1936; c. two. Asst. Hdmstr. Choate Sch., 1941-43. Lt. Comdr. U. S. N. R., World War II.

ST. VII, Jean Elissant (Haiti), 159 Rue Magliore Ambroise, Port au Prince, Haiti—Asst. Min. Cathd. "Sainte Trinite" 1951—, b. Bigone Section des Cormiers, Léogâne, Haiti, Sept. 28, 1887; s. Sinvilus Fleurivil St. Vil and Marie Percide Impert (Couamin), Holy Trin., Trng. and Tchrs. Sch. D—Aug., 1917, Bp. Colmore, P—May, 1923, Bp. Carson, m. Marie Constance Paulux St. Paulin, Jan. 11, 1909; c. seven. Mssy. Dist. Léogâne, Haiti; P-in-c. Mssns., S. Matt., Petit-Gonaive and Gonaive Is., Haiti, 1923-27; P-in-c. Mssns., Mirebalais and Lascahobas, Haiti, 1927-49; P-in-c. Mssns. Croix des Bouquets, Haiti, 1949-51.

ST. VII, Jean Jacques Christian (Haiti), Lacyenthe, Port-de-Paix, Haiti—P-in-c. Ch. "Les Saints Innocents", 1952—, b. Léogâne, Haiti, Apr. 8, 1917; s. Rev. Jean Elissant St. Vil and Marie Constance Paulux (St. Paulin), Lycée Alexandre Petion; Simon Bolivar Coll.; Theol. Sem., Port-au-Prince, D—June, 1943, Bp. Carson; P—Mar., 1946, Bp. Voegelé, Vic. S. Thos. Ch., Archaie, Haiti, 1943, 1946 and 1949-50; Vic. S. Matth. Ch., Mirebalais, Haiti, 1943-44; D-in-c. Mssn., Croix-de-Bouquet, Haiti, 1944-45; On Staff Holy Trin. Cathd., Port-au-Prince, Haiti, 1946; P-in-c. Ch. Resurr., Gros Morne and P-in-c. Ch. Redemp., Gonaives, Haiti, 1946-49; P-in-c. S. Paul's Ch., Cabaret, 1949-50; P-in-c. Ste. Croix Ch. and S. Jacques Ch., la Gonaive, Haiti, 1950-51; Asst. S. Sauveur Ch., Aux Cayes, Haiti, 1951-52.

SALCINI, Oreste (O.), 128 Melrose Ave., Youngstown 12, O.—R. Emerit. S. Rocco's Ch., 1951—, b. Viterbo, Prov. of Rome, Italy, June 2, 1879; s. Luigi Salcini and Elvira (Borghetti), Inter. Coll., Rome; Theol. Sem., Gubbio, Prov. of Perugia, P—1904, Rec'd. into Amer. Ch. by Bp. Greer, 1909, m. Olive M. Dunn, Oct. 18, 1920, Cur. Calv. Ch., N.Y.C., 1909; Mssy. So. Ill., 1911; R. S. Geo. Ch., Hancock, Mich., 1914; P-in-c. S. Rocco's Ch., Youngstown, O., 1918-51.

SALE, Miller Marmaduke Brent (Sac.), 638 Georgia St., Vallejo, Cal.—R. Ascen. Ch. and Rur. Dean Sonoma Dnry., 1951—, b. Paducah, Ky., Aug. 12, 1905; s. Hanson Don Sale and Marie Inez (de Broun), K. M. I.; Un. Minn., B.A., 1933; S.-W. T. S., S.T.B., 1935; North. Un., D.D., 1950, D—June, 1935, Bp. McElwain; P—Dec., 1935, Bp. Keeler, Can. Mssn. Cathd. Our Merc. Sav., Faribault, Minn., 1935-37; P-in-c. Denton and Gainesville, Tex. and Stdt. Chapl. Tex. Coll. Women, 1937-39; P-in-c. Alice, George West and Hebronville, Tex., 1939-40; Assoc. S. Matt. Cathd., Dallas, Tex., 1941-44; R. Trin. Ch., Ft. Worth, Tex., 1944-45; A.R.C. in N.T.O.U.S.A. and S. Paul's Ch., Rome, Italy, 1945-46; R. Old S. Paul's Ch., Benecia, Cal., 1946-51. Mem. Stndg. Com., 1950-52; Mem. Exec. Coun., 1951—; Mem. Exam. Chapl., 1952—.

†SALINAS, Rt. Rev. Efrain, Mier y Pesado 212, Colonia del Valle, Mexico City, D.F., Mex.—Bp. of Mex., 1934—, b. Cuernavaca, Morelos, Mex., Jan. 20, 1886; s. Pantaleon Salinas and Braulia (Velasco), Juarez Par. Sch.; Gov. H. Sch., Cuernavaca; Dean Gray Sch., Mexico

City; Theol. Sem., Mex., Episc. Ch., 1905, D.D., 1931; Nash., Grad., 1913. D.—Apr., 1907. P.—Mar., 1917. Bp. Aves. Con. Suffr. Bp. Mssty. Dist. Mex., Sept. 29, 1931. m. Enriqueta Romero, Dec. 15, 1915; c. six. Secy, Mssty. Dist. Mex.; P-in-c. Santa Maria Ch., Guadaluajara, Jalisco, Mex.; Archd. Jalisco, Mex.; Suffr. Bp. Mssty. Dist. Mex., 1931-34.*

SALINAS, Ruben (Mex.), Polotitlan E De Mexico—Retired, 1949—b. Cuernavaca, Mex., Dec. 18, 1878; s. Pantaleon Salinas and Braulia (Velasco), Escuela Oficial del Gobierno; Seminario de la Iglesia Episcopal Mexicana. D.—Sept., 1901, P.—Jan., 1903. Bp. J. H. Johnson. m. Mariana Quintanar, Nov. 27, 1904. c. one. In-c. Encinillas, Humini, Maravillas and S. Francisquito, Mexico, 1937-48.*

SALINAS, Samuel (Mex.), Nopala, Hidalgo, Mex.—Retired, 1943—b. Cuernavaca, Morelos, Mex., Nov. 1, 1873; s. Pantaleon Salinas and Braulia (Velasco), H. Sch., Mexico City; Mex. Sem. Episc. Ch. D.—Mar., 1895, Bp. McLaren for Mex.; P.—Feb. 2, 1897, Bp. Kendrick. m. Sara Melgarejo Quinard, Feb. 2, 1902. Archd. Mssty. Dist. Mex., 1919; P-in-c. Nopala and Msns., Santa Fe, Santiago Loma, San Bartolo, Humini, Chapantonga and Maravillas, Hidalgo, Mex.*

SALMON, E. Frank (Pa.), The Fairfax, 43rd and Locust Sts., Phila. 4, Pa.—b. Reading, Eng., Mar. 20, 1884; s. Willia, m. Salmon and Emily (Read), Ch. Mssty. Coll., London, Eng.; Un. Tor. Ont., D.D., 1932. D.—1907, P.—1908. Bp. of London, Chr. Ch. Cath., Ottawa, Can., 1920-38; R. Holy Trin. Ch., Phila., Pa., 1938-50. Author: "Why I Believe"; "The Holy Communion—Why?"; "God and The Suffering World."

SALTER, Joseph Burton (Ol.), 334 Carlyn St., Olympia, Wash.—R. S. John's Ch., 1950—b. Ashland, Wis., Dec. 3, 1913; s. Rev. Joseph Dukelew Salter and Carol Virginia (Strait), Blake Sch. and H. Sch., Minneapolis; Un. Minn., B.A., 1938; S.-W. T. S., B.D., 1941. D.—June, 1941, Bp. McElwain; P.—Dec., 1941, Bp. Keeler. m. Kathryn Virginia Haglun, Feb. 22, 1943; c. three. Cur. S. Paul's Ch., Minneapolis, 1941-43; P-in-c. S. Matt. Ch., Ontario, S. Paul's Ch., Nyssa and Holy Trin. Ch., Vale, Ore., 1943-45; Can. S. Mich. Cathd., Boise, Ida., 1945-46; R. Ch. Gd. Shpd., Ogden, U., 1946-50.

SALTER, Joseph Dukelew (Ia.), 3515 Ridge St., Sioux City 20, Ia.—Vic. Calv. Ch., Sioux City, S. Geo. Ch., Le Mars and Trin. Ch., Mapleton, 1942—b. Chippewa Falls, Wis., Dec. 8, 1880; s. Richard Salter and Mary (Dukelew), H. Sch., Rochester, N.Y.; Sea., 1910. D.—May, 1910, P.—Dec., 1910, Bp. Edsall. m. Carol Virginia Strait, June 8, 1910; c. one. Holy Trin. Ch., Luverne and S. Paul's Ch., Pipestone, Minn., 1910-11; Trin. Chap., Excelsior, Minn., 1912; S. Andr. Ch., Ashland, Wis., 1913-14; Loc. Ten. Ch. Messiah, St. Paul, 1916-17; P-in-c. Windom, Worthington, Pipestone and Slayton, Minn., 1919-24; Asst. Geth. Ch., Minneapolis, 1924-27; R. Ch. Messiah, St. Paul, 1927-28; In-c. Marshall, Tracy and Lake Benton, Minn., 1928-30; Loc. Ten. S. John's Ch., Mankato, Minn., 1930-31; S. Mark's Ch., Casper, Wyo., 1932-37; R. Trin. Ch., Thermopolis, Wyo., 1938-40; P-in-c. Holy Trin. Ch., Gillette, Chr. Ch., Newcastle and Ch. Gd. Shpd., Sundance, Wyo., 1940-42.

SALVADOR, Maximiliano F. (Cuba), 48-Maximo Gomez, Ciego de Avila, Camaguey, Cuba—P-in-c. S. Lucas Ch., 1950—b. Gibara, Oriente, Cuba, June 4, 1899; s. Gregorio Salvador and Esperanza (Bonaca), Progresiva Sch., Cardenas, B.A., 1925; 1st Presby. Sena, B.Th., 1925. D.—May, 1938, Bp. Colmore; P.—Dec., 1941, Bp. Blankingship. m. Flora Gonzalez Sardiña, May 28, 1925; c. four. Form. Min. Method. Episc. Ch., 1925-38; M-in-c. Los Arabos, Cuba, 1938-45; M-in-c. Cardenas, Cuba, 1945-49; P-in-c. S. John Evang., Vertientes, Cuba, 1949-50. Youth Adv., 1940. Ed.: "Heraldo Episcopal."

SAMPSON, George Palmer, Jr. (Ariz.), 1940 W. Monroe St., Phoenix, Ariz.—Vic. S. Andr. Ch., 1950—b. Albuquerque, N.Mex., July 17, 1922; s. George Palmer Sampson and Belle (Barton), H. Sch., Phoenix; Ariz. St. Coll., B.A., 1946; Ch. Div. Sch. Pac., B.D., 1952. D.—June, 1952, Bp. Kinsolving. m. Lucille Frances Lunt, Nov. 30, 1946; c. two.

SAMS, William Bee. Died May 15, 1952. For data see Edition 1950.

SAMSON, Benjamin Aert (Sac.), "Velindra," Woodland Park, Colwyn Bay, Eng.—b. Utrecht, Netherlands, Aug. 6, 1918; s. Pieter Samson and Hendrika Wilhelmina (Kramers), H. Sch., Berkeley, Cal.; Un. Cal., B.A., 1941; Ch. Div. Sch. Pac., B.D., 1949. D.—June, 1949, P.—Jan., 1950, Bp. Porter. m. Betty Patricia Taylor, June 25, 1946; c. one. M-in-c. S. Pet. Ch., Red Bluff, Cal., 1949-51.

SAMUELSON, Clifford LeRoy (Ol.), 281 4th Ave., New York 10, N.Y.—Exec. Secy. Div. Town and Country, Natl. Coun., 1941—b. Canby, Ore., May 31, 1908; s. Rev. John Samuelson and Charlotte (Claus), H. Sch., Portland; Un. Wash., B.A., 1932; E. T. S., B.D., 1935. D.—Oct., 1935, P.—Apr., 1936, Bp. Huston. m. Elizabeth Rhea, Nov. 24, 1949; c. two. Instr. Colomb. Jr. Coll., 1935-39; R. S. Steph. Ch. and Assoc. Msns., Longview, Wash., 1935-40; R. S. Paul's Ch. and Assoc. Msns., Bellingham,

Wash., 1940-41. Dep. Gen. Conv., 1940; Mem. Dioc. Coun., Dept. Msns. and Field Dept., 1936-40; Stndg. Com., 1939-40; Chrmn. Dept. Rel. Educ., 1939. Alpha Kappa Delta, Natl. Sociol. Hon. Frat.

SAMUELSON, Kenneth Bernhard (Sac.), Box 84, Loleta, Cal.—Vic. S. Andr. Ch., Garberville, 1951—b. Alton, Cal., Aug. 31, 1914; s. John Hermann Samuelson and Harriet Christina (Schnoor), H. Sch., Fortuna, Cal.; Humboldt St. Coll., B.A.; Ch. Div. Sch. Pac., B.D., 1949. D.—May, 1949, P.—Dec., 1949, Bp. Porter. Lay-R. Gr. Ch., Suisun, Cal., 1946-49; M-in-c. Gr. Ch., Suisun, Cal., 1949-51.

SANBORN, John Tracy (W.N.Y.), 405 E. Main St., Batavia, N.Y.—R. S. Jas. Ch., Batavia and S. Paul's Ch., Stafford, 1944—b. Canaseraga, N.Y., Aug. 15, 1911; s. John Windsor Sanborn and Elizabeth (Tracy), Pub. Schs., Buffalo, N.Y.; Hob. B.A., 1931; G. T. S., S.T.B., 1934. D.—June, 1934, P.—Oct., 1935, Bp. Davis. m. Alice Marie Goetter, Sept. 21, 1935; c. four. Cur. Ch. Gd. Shpd., Buffalo, N.Y., 1934-37; R. Chr. Ch., Albion and S. Paul's Ch., Holley, N.Y., 1937-40; Assoc. R. S. Paul's Ch., Rochester, N.Y., 1940-44.

SANCHEZ, Shirley Gilroy (Neb.), 28 Edgecombe Ave., New York 30, N.Y.—R. S. Luke's Ch., 1952—b. Mandeville, Jamaica, B.W.I., Aug. 18, 1901; s. Gideon Ralph Sanchez and Sylvia Elizabeth (Noble), S. Paul's N. & I. Sch., Lawrenceville, Va.; Lewis Coll., Division III. Inst. Tech.; Central Y.M.C.A. Coll.; Un. Omaha; Bp. Payne Div. Sch., B.D., 1926; Carnegie Coll., Buffalo, N.Y., 1934-37; R. Chr. Ch., Albion and S. Paul's Ch., 1937. D.—Apr., 1927, P.—Mar., 1928, Bp. McDowell. m. Sarah Blanton Gee (dec.), June 16, 1926. Asst. S. Mark's Ch. and Sch., Birmingham, Ala., 1927-28; R. Ch. Gd. Shpd., Mobile, Ala., 1928-31; Vic. S. Aug. Ch., Ft. Smith, Ark., 1931-32; Vic. S. Thos. Ch., Tulsa, Okla., 1932-35; Vic. S. Andr. Ch., Chicago and Fndr. and Vic. Ch. S. Sim-the-Cyrenian, Maywood, Ill., 1935-44; R. Meml. Ch. S. Phil-the-Deacon, Omaha, Neb., 1944-52.

SANDERCOCK, Kenneth Lyne (Cal.), 149 Victory Ave., Pittsburg, Cal.—Vic. S. Dav. Ch., 1950—b. England, Aug. 14, 1898; s. John Sandercock and Mary Lyne (Harvey), Plymouth Coll.; Un. Saskatch.; Un. Emm. Coll., Test, 1932. D.—Apr., 1932, P.—July, 1933, Bp. of Qu'Appelle. m. Marjorie Ferguson, Oct. 4, 1932; c. two. Serv. in Can., 1932-50.

SANDERS, William Evan (Tenn.), 692 Poplar Ave., Memphis 7, Tenn.—Dean S. Mary's Cathd., 1948—b. Natchez, Miss., Dec. 25, 1919; s. Walter Richard Sanders and Agnes Mortimer (Jones), H. Sch., Nashville, Tenn.; Vanderbilt Un., B.A., 1942; Un. So., B.D., 1945; U. T. S., S.T.M., 1946. D.—Feb., 1945, P.—June, 1946, Bp. Maxon. m. Kathryn Cowan Schaffer, June 25, 1951. Cur. S. Paul's Ch., Chattanooga, Tenn., 1945-46; Asst. S. Mary's Cathd. Par., Memphis, Tenn., 1946-48.

SANDFORD, Frederic Washburn (Ma.), 117 Smith St., New Bedford, Mass.—Retired, 1937—b. Bristol, R.I., Mar. 26, 1869; s. Charles Sandford and Mahala Catherine (Pierce), H. Sch., Bristol; Br., B.A., 1890; E. T. S., B.D., 1900. D.—June, 1899, P.—July, 1900, Bp. McVickar. m. Jane Hull Hazard, Nov. 14, 1901; c. two. R. S. John's Ch., Athol, Mass., 1900-05; Gr. Ch., Chicopee, Mass., 1905-07; S. Andr. Ch., Harris, R.I., 1907-22; S. John's Ch., Barrington, R.I., 1922-24; Gr. Ch., Ponca City, Okla., 1924-28; R. S. Jas. Ch., New Bedford, Mass., 1928-37.*

SANDS, Lambert Lorenzo (S.F.), 719 N.W. 3rd St., Ft. Lauderdale, Fla.—Vic. S. Christ. Ch., Ft. Lauderdale, S. Andr. Ch., Hollywood and S. Phil Ch., Pompano, 1950—D.—June, 1949, P.—Mar., 1950, Bp. Louttit. P-in-c. S. Tim. Ch., Daytona Beach and S. John's Ch., Orlando, Fla., 1949-50.*

SANFORD, Edgar Lewis (W.Ma.), 71 W. Main St., Westboro, Mass.—Vic. S. Steph. Ch., Westboro and M-in-c. S. Paul's Ch., Hopkinton, 1949—b. Bellows Falls, Vt., Oct. 31, 1889; s. Rev. David Lewis Sanford and Anna Traver (Briscoe), S. Steph., Ph.B., 1915. D.—Jan., 1920, P.—June, 1920, Bp. Hall. m. Agnes Mary White, Apr. 3, 1923; c. three. Instr. Latin and Math., S. Steph., 1915-16; Instr. S. John's Un., Shanghai, China, 1916-20; Prin. Procter Sch., Changshu, China, 1921-26; R. Trin. Ch., Moorestown, N.J., 1926-49.

SANNON, Pierre Mirabeau Normil (Haiti), Nouvelle Citée, Palma Gonave, la Gonave, Haiti—D-in-c. Ch. Holy Cross, S. Jas. Ch. and Ch. Holy Innoc. 1951—b. Archaie, Haiti, Oct. 30, 1901; s. Milius Normil Sannon and Philomène Francois (Normil), Lycée Alexandre Pétion, Port-au-Prince, Haiti; Theol. Sem., Port-au-Prince. D.—Feb., 1951, Bp. Voegeli. m. Kercina Drouillard, Dec. 17, 1931; c. ten.

SANSOM, John Herbert (N.k.), 48 Belmont Ave., No. Arlington, N.J.—Vic. S. Paul's Ch., 1942—b. London, Eng., Sept. 22, 1915; s. John Sansom and Lucy Eset Mary (Cooke), H. Sch., Des Moines, Ia.; Drake Un., B.A., 1937; S.-W. T. S., B.D., 1940. D.—Feb., 1940, P.—Oct., 1940, Bp. Longley. m. Helen Doris Glew, Sept. 15, 1937; c. one. P-in-c. S. Luke's Ch., Cedar Falls and S. Matt. Ch., Iowa Falls, Ia., 1940-42.

- SANT, John Francis** (Mo.), 6340 Ellenwood Ave., St. Louis 5, Mo.—R. Ch. S. Mich. and S. Geo., 1939—. b. Louisville, Ky., Mar. 2, 1898; s. John Sant and Josephine Eliza (Webster). H. Sch.; Ken., B.A., 1920; Bex., B.D., 1924. D—June, 1924, P—Mar., 1925, Bp. T. I. Reese. m. Josephine E. Williams, Aug. 8, 1925; c. two. In-c. S. Pet. Ch., Delaware, O.; Asst. S. Jos. Ch., Detroit and S. Luke's Ch., Xpstanti, Mich., 1930-34; Vic. Chr. Ch., Detroit, 1934-39. Mem. Dioc. Coun., Bd. Exam. Chapl. and Dept. Mssns.—; Mem. Studg. Com.; Chrmn. Dept. Chr. Educ.
- SAPP, Frederick Augustus** (Va.), Box 437, Stanardsville, Va.—R. Gr. Ch. and M-in-c. Cecil Meml. Mssn., Stanardsville and M-in-c. Ch. Epiph., McMullen and Chap. Remembrance, Fletcher, 1947—. D—June, 1926, Bp. B. D. Tucker; P—June, 1927, Bp. Thomson. M-in-c. Pruden Par., Chatham, Va., 1926; R. Cumberland Par., Va., 1926-29; S. Andr. Ch., Lawrenceville, Va., 1929-33; S. Andr. Ch., Hilton Village, Va., 1933-35; M-in-c. Camden Par., Pittsylvania, Va., 1935-38; Asst. to Archd., S.V.A., 1938-39; M-in-c. S. John's Ch., Kenbridge, Va., 1939-47.
- SARGENT, George Paul Torrence** (N.Y.), 1158 Fifth Ave., New York 29, N.Y.—R. Emerit. S. Barth. Ch., 1950—. b. Cincinnati, Mar. 12, 1881; s. Rev. Christopher Smith Sargent and Jane Findlay (Torrence). Ya., B.A., 1905; G. T. S., 1906-07; Berk., 1908, D.D., 1932. D—June, 1908, P—June, 1909, Bp. Francis. m. Mabel Irene McMahon, July 17, 1907; c. two. Asst. S. Dav. Ch., Indianapolis, 1908-09; R. S. Thos. Ch., Battle Creek, Mich., 1909-13; R. Gr. Ch., Grand Rapids, Mich., 1913-27; Dean Cathd. Incarn., Garden City, L.I., 1927-33; R. S. Barth. Ch., New York, N.Y., 1933-50. Pres. Studg. Com.; Chrmn. Dept. Rel. Educ.; Mem. Bp. and Exec. Coun.; Dep. Prov. Syn., all Dio. W.M.; Chrmn. Dept. Rel. Educ., 5th Prov., 1926-27; Dep. Gen. Conv., 1913, 16, 22, 25, 31, 46, 49; Mem. Bp. and Coun., 1931-33; Mem. Dept. Rel. Educ., 1929-33; Dioc. Coun. Trust. House of S. Giles the Cripple; Trust. Berk.; Trust. The Episcopal Actors Guild; Mem. Natl. Coun., 1934-37.
- SARTORIO, Henry Charles** (Ma.), 21 Blvd. Victor Hugo, Nice, France—R. Ch. Holy Spirit (Amer.), 1939—. b. Milan, Italy, Nov. 12, 1884; s. Ralph Sartorio and Wilhelmine (Merchant). Evang. Prof. Sch., Florence, Italy; Kan. City Un., B.A.; Un. Pa., M.A., 1914; Crozer Sem., B.D., 1914; Harv., Grad. stdy., 2 yrs.; E. T. S., 2 yrs.; Un. Rome, Ph.D., 1924, Med., 2 yrs. D—May, 1915, P—Dec., 1916, Bp. W. Lawrence. m. Lydia Chiera, Oct. 10, 1910; c. two. Cur. Old North Ch., Boston, 1916-19; Vic. Chap. S. Franc. Assisi, Boston, 1919-21; Supply Amer. Chs., Rome, Florence and Geneva, 1922-39; P-in-c. Zion Ch., Douglaston, L.I., 1942-43. Author: "Social and Religious Life of Italians in America"; "Mysticism of Dante"; "Americans of Today"; "The Twenty-third Psalm."
- SASSER, Henry Harrison**, 4th (M.), 4856 Chevy Chase Blvd., Chevy Chase 15, Md.—b. Baltimore, Md., Nov. 15, 1923; s. Henry Harrison Sasser 3rd and Cora (Dodson). H. Sch., Bethesda, Md.; S. John's Coll., B.A., 1944; E. T. S., 1945-47. D—Nov., 1949, Bp. Emrich; P—June, 1950, Bp. N. C. Powell. Tchr., 1947-50; Lay-R. and P-in-c. S. Thos. Mssn., Omer, Mich., 1947-50.
- SASSE, Lewis** (Pa.), 1724 E. Miles St., Tucson, Ariz.—Vic. S. Andr. Ch., 1950—. b. Wilmington, Del., Feb. 10, 1901; s. Wilbur Lewis Sasse and Margaret Jane (Martin). Friends Sch. Wilmington; Bordentown Milit. Inst.; Donaldson Sch.; McIntire's Tutor. Sch., Wash. Coll.; Berk., 1925; P. D. S., Ph.D., Mar., 1927, Bp. Cook; P—Nov., 1927, Bp. W. Mitchell. m. Katharine Josephine Snyder, June 25, 1929; c. two. In-c. S. John's Ch., Bisbee, Ariz., 1927; In-c. S. Andr. Mssn., Phoenix, Ariz., 1928; Vic. Ch. Redeem., Los Angeles, 1928-29; R. S. John's Free Ch., Phila., 1929-33; R. S. Luke's Ch., Newtown, Pa., 1933-42; Chapl., U.S.A.A.F., 1942-46; Bible Instr. Potter Sch., Tucson, Ariz., 1947-48; Bible Instr. Green Field Sch., Tucson, Ariz., 1948-51.
- SATCHER, Herbert Boyce** (Pa.), 511 Cottman St., Phila. 11, Pa.—R. S. Aid. Ch. Cheltenham, 1948—. b. Trenton, S.C. July 24, 1890; c. Eldred Watson Satcher and Emmie Virginia (Boyce). P. D. S. S.T.B., 1916; G. T. S., Post-Grad., 1917. D—June, 1916, P—June, 1917, Bp. Matthews. Mssy. S. Mark's Ch., Carteret and Gr. Ch., Linden, N.J., 1916-18; Asst. S. Pet. Ch., Phila., 1918-24; Vic. S. Aid. Chap., Cheltenham, Pa., 1924-48. Lectr. Ch. Mus., Dioc. Norm. Sch., Spec. Lectr. Worship and Mus. Episc. Ch., Westminster Choir Coll., Princeton, N.J., 1936-39; Lectr. Mus. Apprec. Cheltenham Twp. Adult Sch., 1940-41. Mem. Cmsn. Mus., Dio. Pa. Hon. Assoc. A. G. O. Author: "A Bibliography of Church Music," 1937, revised ed., 1949, "A List of Service Music and Anthems," (w. Harold W. Gilbert) 1937; Var. arts. on Ch. Mus.: "Music of the Episcopal Church in Pennsylvania in the 18th Century," 1947; Art.: "The History of the Hymnal in 'The Hymnal 1940 Companion,'" 1949.
- SATRANG, Paul Grant** (L.A.), 625 Pennsylvania Ave., San Diego, Cal.—R. All SS. Ch., 1951—. b. Sioux City, Ia., Nov. 19, 1922; s. Edwin Thomas Satrang and Winefrid Barbara (Grant). Pub. Schs.; Morningside Coll., B.A., 1943; S.-W. T. S., L.Th., 1946. D—May, 1946, Bp. Haines; P—Mar., 1947, Bp. Stevens. Cur. S. Paul's Ch., Harlan, Ia., 1946-47; Cur. S. John's Ch., Los Angeles, Cal., 1947-51.
- SATTERLEE, Charles Capers** (U.S.C.), 141 Advent St., Spartanburg, S.C.—R. Ch. Adv., 1944—. b. Columbia, S.C., Oct. 13, 1899; s. Charles Booth Satterlee and Mary Videau (Capers). H. Sch., San Antonio; Un. So., B.A., 1921, B.D., 1923. D—June, 1923, Bp. Bratton for S.C.; P—May, 1924, Bp. Guerry. m. Frances H. Sparkman, June 2, 1931; c. three. D-in-c. and R. S. Jude's Ch., Walterboro and S. Paul's Ch., Meggetts, S.C., 1923-26; R. Holy Trin. Ch., Clemson, S.C., 1926-35; R. S. Andr. Ch., Birmingham, Ala., 1935-39; R. Chr. Ch., Mobile, Ala., 1939-44.
- SATTERWHITE, James King** (Fla.), 321 W. Union St., Jacksonville, Fla.—R. S. Phil. Ch., 1944—. Archd. Colored Wk., 1942—. b. Granville Co., N.C., Sept. 7, 1880; s. Harry Satterwhite and Amy Ann (Wilkerson). S. Aug. Coll., 1906; Bp. Payne Div. Sch., 1909. D—June, 1909, P—Sept., 1910, Bp. Cheshire. m. Emma E. Hunter, Dec. 28, 1915; c. two. In-c. Winston-Salem and Greensboro, N.C., 1909-13; R. S. Ambr. Ch., Raleigh, N.C., 1913-18; S. Phil. Ch., Jacksonville, Fla., 1918-22; Chapl. Okolona Ind. Sch., Okolona, Miss., 1922-24; S. Cypr. Ch., Detroit, 1924-30; Vic. S. Eliz. Ch., La Grange, Ga., 1930-42; P-in-c. S. Cypr. Ch., St. Augustine, Fla., 1942-44.
- SATTIG, John Henri** (L.I.), 33 Wiltshire Dr., Avondale Estates, Ga.—R. Emerit. S. Phil. Ch., Dyker Hgts., Brooklyn, N.Y., 1930—. b. New York City, Dec. 12, 1873; s. Joseph Sattig and Emily (Bloch). S. Franc. Xavier, Ph.B.; G. T. S., 1898. D—June, 1898, Bp. H. C. Potter; P—May, 1889, Bp. Littlejohn. m. Elaine Rasmussen, Feb. 17, 1931. Asst. All SS. Ch., Brooklyn, N.Y., 1899; In-c. and R. S. Phil. Ch., Dyker Hgts., Brooklyn, N.Y., 1899-1931; Assisted Var. Mssns. and Fnd. S. Dav. Ch., No. Hollywood and S. Matt. Ch., Pacific Palisades, Cal., 1931-50. Asst. Secy. Conv., Dio. L.I., sev. yrs. Chapl. (Capt.) 14th Inf., N.Y., 10 yrs.; Serv. Mex. Border, 1916; Chapl. (Capt.) 105th F.A., 1917-19.
- SAUBER, Julius Charles Henry**. Died November 20, 1951. For data see Edition 1950.
- SAUCEDO, J. Ascencio** (Mex.). Domicilio Consejo, Nopala, Hidalgo, Mex.—P-in-c. Ch. Santa Fe, Nopala and Ch. Santissime Fe, Maravillas, 1952—. b. Tlacoatepec, Mex., May 8, 1922; s. Evaristo Saucedo Argueta and Josefina (Mendoza). S. Andr. Sch.; S. Andr. Coll., 1942, Theol. Sch., 1945. D—Jan., 1947, P—Jan., 1948, Bp. Salinas. m. Margarita Mendoza, July 25, 1949; c. two. D-in-c. Ch. Resurr., Toluca, Mex., 1947-48; P-in-c. El Divino Pastor Mssn., San Miguel el Alto, San Esteban Mssn., Apeo and Mssn., La Estancia, 1948-50; P-in-c. Ch. San Martin de las Flores, Templo de Jesus, Jalisco, Mex., 1950-52.
- SAUCEDO, José Guadalupe** (Mex.), Degollado 3, Cuernavaca, Morelos, Mex.—R. San Miguel Mssn., 1949—. b. Tlacoatepec, Michoacan, Mex., Dec. 6, 1924; s. Evaristo Saucedo and Josefina (Mendoza). S. Andr. Sch. and S. Andr. Coll., Guadalupe, Mex., 1945; V. T. S., B.D., 1949. D—Feb., 1949, Bp. H. St. G. Tucker for Mex.; P—Aug., 1949, Bp. Salinas. m. Juanita Ray Griffith, Nov. 12, 1950; c. one.
- SAUCEDO, Lorenzo Justiniano** (Mex.), 4a Manuel Caballero 144, Colonia Obrera, Mexico City, D.F., Mex.—P-in-c. S. Cyp. Mssn. Mexico City, 1950—. P-in-c. Xolox-Reyes, Mex. and Huitzilco, Hgts., 1951—. b. Pucucua, Maravatio, Michoacan, Mex., Sept. 5, 1889; s. Cipriano Saucedo Nava and Carmen (Argueta Samano). Dean Gray Sch., 1900-11; G. T. S., Spec. Std., 1911-14. D—Jan., 1916, P—Dec. 1916, Bp. Aves. m. Adela Nava Mendoza (dec.), Jan. 16, 1916; c. seven. Lay-R. 1906-08; Asst. S. José de Gracia Mssn. Mexico City, 1914-20; Tchr. S. Andr. Sch., 1920-33; Prin. same, 1932-33; P-in-c. Chr. Ch., Guadalupe, Jal. Mex., 1921-31; Mssy. Mexico City, D.F. and Yochitenco, Mex., 1934-37; Dean S. José de Gracia Cathd., Mexico City, 1937-42; Rur. Mssy. Amecameca, Tecalco and Ayapango, Mex., 1943-45; Rur. Mssy. Xochitenco, Xolox-Reyes and Huitzila, Mex., 1944-49; In-c. El Espiritu Santo, Tlalpam, D.F., 1949-51. Dep. Gen. Conv., 1928. Exam. Chapl., 1926-46; Dept. Rel. Educ., 1927-46; Secy. Convoc., 1929-31, 1933-36, 1941; Dept. Publ., 1932-43; Rgrstr., 1932-46; Fin. Cmsn., 1933-43; Coun. Adv., 1936-43; Cmsn. Canons 1935-38. Ed.: "El Mensajero," 1916-19, "El Heraldito," 1932-34 and "La Buena Lid," 1939-41.*
- SAUCEDO, Melchor** (Mex.), Apartado #574, Guadalupe, Jalisco, Mex.—Prof. S. Andr. Theol. Sem. and M-in-c. Mssn. Templo de Jesus, San Martin de las Flores, 1945—. b. Tlacoatepec, Michoacan, Mex., Jan. 12, 1920; s. Evaristo Saucedo and Josefina (Mendoza). S. Andr. Prep. Sch., V. T. S., B.D., 1945. D—Apr., 1945, P—Oct., 1945, Bp. Salinas. m. Catherine Beatrice Weadon, Aug. 14, 1946; c. two.
- SAUERBREI, Claude** (Kan.), 315 W. 5th St., Ottawa, Kan.—R. Gr. Ch., 1950—. b. Las Palmas, Canary Islands, Nov. 17, 1897; s. John Sauerbrei and Ellen Matilda (Veasey). Upper Can. Coll.; Un. Tor., B.A., 1922, M.A., 1940, Ph.D., 1945; Bp.'s Coll., L.S.T., 1924; Drew, 1946-

47. D—Dec., 1924. P—Dec., 1925. Bp. of Wakefield. Serv. in Can., 1927-35; S.P.G. Msy. to Burma, 1935-39; Instr. O. Test. and Hebrew, Nash., 1945-46; Chapt. S. John's Milit. Sch., Salina, Kan., 1947-50. Author: "The Holy Man in Israel," Journal of Near Eastern Studies, 1947.
- SAUL, Robert Lee, 2nd (Miss.)**, 420 W. Minnesota Ave., Brookhaven, Miss.—M-in-c. Ch. Redeem., 1952—, b. Starkville, Miss., Jan. 27, 1928; s. Robert Lee Saul and Pearle (Henny) H. Sch., Starkville; Miss. St. Coll., M.S., 1949; Un. So., 1952. D—Apr., 1952. Bp. M. Gray.
- SAULS, George Elton (Tenn.)**, Lyn Mar Hills, Morristown, Tenn.—P-in-c. All SS. Ch., 1948—, b. Savannah, Ga., Dec. 10, 1891; s. George Edward and Catherine Elizabeth Sauls. H. Sch., Savannah; Harv., Lit. Wk.; Theol. Trng. under Priv. tutors and Dr. Charles L. Wells. D—Mar., 1943. P—Jan., 1944. Bp. J. M. Walker. m. Lois Mershon Roberts, Apr. 6, 1918; c. one. Assoc. R. All SS. Ch., Atlanta, Ga., 1943-44; Mssy. P. Dio. At.; Assoc. Cathd. S. Phil., Atlanta, Ga.; P-in-c. S. Andr. Ch., Panama City, Fla., 1945-46; R. same, 1946-48.
- SAUMENIG, Harry Fields (At.)**, Box 5012, Daytona Beach, Fla.—Retired, 1940—, b. Baltimore, Jan. 12, 1871; s. John H. and Mary A. Saumenig. Studied under Bp. Paret. D—Jan., 1892. Bp. Paret; P—Mar., 1898, Bp. Satterlee. Mssy. Wk. Md., 1892-98; R. S. Pet. Ch., Rome, Ga., 1915-40. Pres. Stndg. Com.; Exam. Chapt.; Mem. Exec. Bd. Author: Tracts, short stories, rel. poems and pageants.
- SAUNDERS, Albert Edward (L.I.)**, 326 Clinton St., Brooklyn 2, N.Y.—R. Chr. Ch., 1933—; Archd. Brooklyn, 1943—, b. Downers Grove, Ill., Oct. 25, 1892; s. Rev. Albert E. Saunders and Minnie A. (Shaw). Pub. Schs., Chicago; Meridian Coll., Miss.; Wheaton Coll.; N. W.; Un. Tulsa, D.D.; Garrett Bibl. Inst. D—Sept., 1923. P—Mar., 1924. Bp. Bennett. m. Irene Lamberson, Sept. 16, 1915. R. S. Jas. Ch., Hibbing, Minn., 1922-26; Trin. Ch., Tulsa, Okla., 1926-29; S. Mart. Ch., Providence, R.I., 1929-32. Dioc. Conv.; Dioc. Finance Com.; Dept. Mssns.; Can. Cathd. Incarn., Garden City, N.Y.; Dep. Gen. Conv., 1952.
- SAUNDERS, Benjamin Walker (Mil.)**, De Koven Foundation, Racine, Wis.—Vic. S. Steph. Ch. and Chapt. De Koven Fndt., 1950—, b. Granite, N.H., Jan. 28, 1893; s. Herbert Carleton Saunders and Eliza Rose (Walker) H. Sch., Westbrook, Me.; Un. Wis., B.A., 1923; Nash., Spec. Stdt., 1942. D—Apr., 1943. P—Apr., 1944. Bp. Ivins. m. (1) Frances Willard Mitchell (dec.), Dec. 25, 1914; (2) Ruth Lucille McClelland, Aug. 10, 1931; c. two. Vic. Ch. S. John-the-Divine, Burlington, Wis., 1943-50. Ed.: "Church Times."
- SAUNDERS, Henry Jenkin**. Died February 1, 1952. For data see Edition 1950.
- SAUNDERS, John Linker (Pa.)**, Route #2, Cleveland, N.C.—Retired, 1946—, b. Amity, N.C., May 15, 1876; s. Joseph Wilson Saunders and Maria Catherine (Linker) Un. N. C.; V. T. S. D—June, 1900. Bp. Cheshire; P—Sept., 1917. Bp. Winchester. m. Ellen Vera Hanson, June 3, 1919. Vic. S. Dav. and S. Patr. Chaps., S. Alb. Par., Wash., D.C., 1919-23; R. No. Kent Par., Massey, Md., 1923-25; R. S. Jude and Nativ. Ch., Phila., 1925-46. Author: "In the Supreme Court of Conscience. From Caiaphas to Calvary"; "Arrest, Trial and Crucifixion of Jesus Christ from a Legal Viewpoint"; "Destiny of the Soul of a Soldier."
- SAUNDERS, Paul Garvin (N.Mex.)**, Rt. #1, Box 124-A, Anthony, N.Mex.—R. S. Luke's Ch., La Union, 1951—, b. Mt. Vernon, N.Y., June 25, 1917; s. Norman B. Saunders and Grace Mabel (Garvin) Mt. Hermon Sch., Mass.; Denison Un., B.A., 1940; Chi. Div. Sch., B.D., 1945. D—Aug., 1950. P—Feb., 1951. Bp. Stoney. m. Helen E. Inness, Oct. 1, 1939; c. one. Lay-R. and Vic. S. Luke's Ch., La Union, N.Mex., 1950-51.
- SAUNDERS, William Armstrong (M.)**, 2141 Old Goddard St., Lincoln Park 25, Mich.—Vic. S. Mich. Ch., 1947—, b. Toronto, Ont., Can., Sept. 10, 1920; s. William Robert Saunders and Mabel Gertrude (Armstrong) North. Collgt., Toronto; Victoria Coll., Un. Toronto, B.A., 1942; Trin. Coll., 1945. D—Apr., 1945. P—June, 1946. Bp. of Ontario. m. Edna May Ibbotson, Sept. 10, 1946; c. one. Serv. in Can., 1945-46; Cur. S. Paul's Meml. Ch., Detroit, Mich., 1946-47; P-in-c. Trin. Ch., Belleville, Mich., 1947-49; P-in-c. S. Luke's Ch., Allen Park, Mich., 1947-50.
- SAUSSY, Hugh, Jr. (At.)**, Central Ave., Ft. Valley, Ga.—Vic. S. Andr. Ch., 1952—, b. Atlanta, Ga., Aug. 14, 1927; s. Hugh Saussy and Lillian Elise (McFarlin) Ga. Milit. Acad.; Un. So.; Emory Un., B.A., 1949; P. D. S., Th.B., 1952. D—June, 1952. Bp. Walthour.
- SAVAGE, Channing Folsom (Q.)**, 1717 8th Ave., Moline, Ill.—R. Chr. Ch., 1930—; Rur. Dean, Rock Is., 1934—, b. Hyde Park, Mass., Sept. 16, 1897; s. John Edland Savage and Mary Belle (Fullerton). Pub. Schs., Boston and Reading, Mass.; G. T. S., 1929. S.T.B., 1930. D—Apr., 1929. P—Oct., 1929. Bp. Fawcett. Vic. Trin. Ch., Genesco and Gr. Ch., Osco., Ill., 1933-51. Dep. Gen. Conv., 1931,
- 34, 37, 40, 43, 46, 49; Mem. Stndg. Com. and Exam. Chapt., 1935—
- SAVAGE, George Read**. Died October 29, 1950. For data see Edition 1950.
- SAVAGE, Robert Everitt (C.)**, Church of the Redeemer, Elgin, Ill.—R. Ch. Redeem., 1947—, b. Phila., Feb. 16, 1916; s. Arthur E. Savage and Edith May (Wells) H. Sch., Germantown; U. of P. B.A., 1939; G. T. S., S.T.B., 1942. D—May, 1942. P—Mar., 1946. Bp. Conkling. m. Gladys F. Koci, Apr. 26, 1946; c. one. Cur. Chr. Ch., Greenwich, Conn., 1942-43. U. S. N., 1943-46. Vic. Trin. Chapt., Solebury, Pa., 1946-47.
- SAVANACK, Paul Roger (Hon.)**, Kamuela, Hawaii, T.H.—M-in-c. S. Jas. Ch., Kamuela, S. Colomb., Paaulo, Hdmstr. Hawaii Episc. Acad. and Archd. of Hawaii, 1950—, b. Sandusky, O., Feb. 6, 1897; s. John R. Savanack and Mary (Dunn) H. Sch., Sandusky; Ken.; Bex., 1925, B.D., 1935. D—June, 1925. Bp. W. A. Leonard; P—May, 1926. Bp. Rogers. Cur. S. Mark's Ch., Toledo, 1925-27; R. S. Paul's Ch., Toledo, 1927-32; Chapt. (Maj.) A. U. S., 1943-46; R. S. Luke's Ch., Cleveland, O., 1932-46; Can. Mssnr. Dio. O., 1947; R. Ch. Incarn., Cleveland, O., 1948-49; M-in-c. Chr. Meml. Ch., Kilauea, Kauai, T.H., 1949-50. Chapt. Res. Corps, 1928-33, 1946-49. Exec. Secy. Dept. Rel. Educ., 1935-42; Chrmn. Prov. Dept. Chr. Educ., 1938-40; Secy. Dioc. O., 1939-43. Ed.: "Church Life," 1939.
- SAVIDGE, John Foster (N.Y.)**, Summit St., Norwood, N.J.—R. Holy Commun. Ch., 1925—, b. New York City, Apr. 17, 1898; s. Eugene Coleman Savidge and Caroline (Foster) Cutler Sch.; Pr., B.A., 1919; E. T. S., B.D., 1922; Harv. Theol. Sch., 1923-24; S.T.M., 1925; U. T. S., S.T.M., 1930. D—May, 1922. Bp. W. A. Lawrence; P—Dec., 1922. Bp. Parsons. m. Bertha Elizabeth Zeeb, May 2, 1927; c. three. Instr. Ch. Div. Sch. Pac., 1922-23. Mem. Bd., Exam. Chapt., 1935—, Chrmn., 1947—
- SAVILLE, John Kimball (L.A.)**, 726 No. Zeyn St., Anaheim, Cal.—P-in-c. S. Mich. Par., 1945—, b. Evans, Ill., Dec. 3, 1916; s. John Kimball Saville and Lydia Marie (Mark) Un. Sch., Pasadena; Occ., B.A., 1939; Ch. Div. Sch. Pac., B.D., 1942. D—July, 1942. P—Apr., 1943. Bp. Stevens. m. Nellie Anne Daniels, Aug. 19, 1942; c. four. Asst. R. S. Jas. Ch., Los Angeles, 1942-45; Rur. Dean Long Beach Convoc., 1952—, Phi Beta Kappa.
- SAVILLE, Milton (Ma.)**, 38 Professors Row, Medford, Mass.—Asst. R. Gr. Ch., 1951—, b. Kansas City, Mo., Oct. 23, 1925; s. Virgil B. Saville and Willie May (Marchant) H. Sch., Jefferson City, Mo.; Ken., B.A., 1948; E. T. S., B.D., 1951. D—June, 1951. P—Feb., 1952. Bp. Nash.
- SAVOY, James Edward (Tex.)**, 116 W. Menefee St., Lufkin, Tex.—R. S. Cypr. Ch., 1949—, b. Chattanooga, Tenn., Aug. 9, 1910; s. Edward James Savoy and Ruby Alice (Richmond) Baylor Milit. Acad.; Un. So., B.A., 1938, B.D., 1940; Jefferson Coll., D.D., 1951. D—June, 1940. P—Dec., 1940. Bp. Maxon. m. Susan Montgomery Williams, June 2, 1945. Cur. Calv. Ch., Memphis, 1940-43; Supply P., Dio. At., 1944-45; R. S. Thos. Ch., Plymouth and Episc. Chapt. Culver Milit. Acad., Ind., 1945-46; Chapt. and Prof. Rel., Canterbury Coll., 1947-48; Asst. S. Mark's Ch., Houston, Tex., 1948-49. Exec. Secy., Treas. and Ed., Dio. At., 1944-45; Secy. Dio. Tex., 1949—
- SAWDON, Glenn Manning (Dal.)**, 5221 Milam St., Dallas, Tex.—Exec. Secy. Chr. Educ., 1951—, b. Detroit, July 16, 1914; s. Almon D. Sawdon and Isabel (Frazier) H. Sch., Detroit; Wayne, B.A., 1937; Bex., B.D., 1942. D—June, 1942. P—Dec., 1942. Bp. Creighton. m. Ellen H. Torrey, Jan. 24, 1945. R. Gr. Ch. and Vic. S. John's Ch., Bay City, Mich., 1942-44; R. Chr. Ch., Burlington, Ia., 1944-48; Cur. S. Paul's Ch., New Haven, Conn., 1948-51.
- SAWYER, Rt. Rev. Harold Everett**, 26 Vernon St., Hartford 16, Conn.—Retired Bp. of Er., 1951—, b. Clinton, Conn., Dec. 15, 1889; s. Enoch Augustus Sawyer and Matella Julia (Waterhouse) Trin., B.A., 1913; D.D., 1947; G. T. S., 1916. S.T.D., 1947; Colomb., M.A., 1919. D—June, 1916. P—May, 1917. Bp. C. B. Brewster. Con. Bp. of Er., Nov. 6, 1946. Cur. Ch. Redeem., Morristown, N.J., 1917-18; Cur. S. Agnes' Chap., Trin. Par., N.Y.C., 1918-23; R. Gr. Ch. and Chapt. S. Luke's Hosp., Utica, N.Y., 1924-46; Bp. of Er., 1946-51. Dep. Gen. Conv., 1931, 40, 43, 46; Prov. Dep. Gen. Conv., 1934, 37; Mem. Dioc. Coun., 1924-37; Treas. C. M. H., 1925-46; Chrmn. Dept. Soc. Serv., 1926-37; Chrmn. Exam. Chapt., 1931-46; Pres. Stndg. Com., 1940-46, all Dio. C.N.Y. Pres. S. Marg. Corp.; Trust. G. T. S.; Dir. Erie Co. Health and T.B. Assoc.; Dir. Erie Soc. Hygiene Assoc.; Hon. Assoc. A. G. O.
- SAWYER, Merritt Kimberly (Conn.)**, 452 Ocean Dr. W., Stamford, Conn.—Asst. Chr. Ch., Easton, S. Mich. Ch. and Ch. Nativ., Bridgeport, 1951—, b. Apr. 1, 1910. D—June, 1946. Bp. W. H. Gray; P—Dec., 1946. Bp. Budlong. Vic. Holy Adv. Ch., Clinton and S. Paul's Ch., Westbrook, Conn., 1946-50; Chapt. Leake and Watts Child. Home, Yonkers, N.Y., 1950-51.*
- SAYERS, Albert James (Alaska)**, Anchorage, Alaska—R. All SS. Ch., 1950—, b. Bloomington, Ill., July 7, 1914;

- s. Fredrick Albert Sayers and Daisy (Noble). Pub. Schs., Bloomington; Ill. Wesl. Un., B.A., 1936; V. T. S. D.—July, 1947, Bp. Strider; P.—June, 1948, Bp. Essex. m. Thelma Jones, June 24, 1943; c. two. Ch. Army, 11 yrs.; M-in-c. Calv. Ch., Montgomery, W.Va., 1942-49; P-in-c. All S.S. Ch., Anchorage, Alaska, 1949-50.
- ★**SAYERS, Carl Russell (M.)**, 9056 Niver St., Allen Park, Mich.—Vic. S. Luke's Ch., 1951—b. Mt. Vernon, N.Y., Sept. 11, 1925; s. Russell Oliver Sayers and Mildred Lincoln (Dittmar). H. Sch., Tuckahoe, N.Y.; Colmb., B.A., 1945; G. T. S., 1948, S.T.B., 1950. D.—May, 1948, Bp. Washburn; P.—Sept., 1949, Bp. Van Dyck. m. Janice Ann Smith, Oct. 22, 1949; c. one. Asst. Ch. Atone, Fairlawn and S. Pet. Ch., Rochelle Park, N.J., 1949; Asst. S. Paul's Ch., Burlington, Vt., 1949-50.
- ★**SAYLOR, Frank Arthur (W.N.C.)**, Kanuga Rd., Hendersonville, N.C.—Retired, 1948—b. Crown Pt., Ind., Jan. 22, 1878; s. Peter Hofman Saylor and Emeline (Beidleman). Nash. D.—May, 1902, P.—Dec., 1902, Bp. Weller. m. (1) Alberta Ellis (dec.), Jan. 22, 1907; (2) Anne Pearson, 1917. c. one. Mssy. Gr. Ch., Oshkosh, Wis., 1902; Mssy. Chr. Ch., E. Tawas, Mich., 1903; Asst. S. Andr. Ch., Detroit, 1905; Asst. Trin. Ch., Chicago, 1906-07; Un. Ch., Lincoln, Neb., 1907-08; Tolani Sch., Honolulu, T.H., 1909-15; Mstr. S. Andr. H. Sch., St. Andrew, Tenn., 1916-17; R. S. Andr. Ch. and Prin. S. Andr. Sch., Mayaguez, P.R., 1917-39; P-in-c. Ch. Transfig., Bat Cave, N.C., 1939-48. Dep. Gen. Conv., 1922, 25, 31; Dep. Prov. Syn., 1926.*
- ★**SAYRE, Francis Bowes, Jr. (W.)**, 3515 Woodley Rd. N.W., Wash., D.C.—Dean of Wash., 1951—b. Wash., D.C., Jan. 17, 1915; s. Francis Bowes Sayre and Jessie Woodrow (Wilson) Belmont Hill Sch., Mass.; Wms., B.A., 1937; U. T. S., 2 yrs.; E. T. S., B.D., 1940. D.—Feb., 1941, P.—Aug., 1941, Bp. Sherrill. m. Harriet Taft Hart, June 8, 1946; c. two. Cur. Chr. Ch., Cambridge, Mass., 1940-42; Chapel. U. S. N., 1942-46; Indust. Chapel. on Dioc. Staff, Cleveland, O., 1946-47; R. S. Paul's Ch., Cleveland, O., 1946-47; R. S. Paul's Ch., Cleveland, O., 1947-51.
- ★**SAYRE, John Nevin (N.Y.)**, Ferris Lane, South Nyack, N.Y.—Chrmn. The Fellowship of Reconciliation, 1935—b. Bethlehem, Pa., Feb. 4, 1884; s. Robert Heysham Sayre and Martha Finley (Nevin). Hill and Lawrenceville Schs.; Pr., B.A., 1907; U. T. S., 1910; E. T. S., B.D., 1911. D.—Oct., 1911, P.—Nov., 1912, Bp. Talbot. m. (1) Helen A. Bangs (dec.), June 28, 1910; (2) Kathleen M. E. Whitaker, Feb. 25, 1922; c. three. Instr. Pr., 1911-12 and 1914-15; Mssy. Dist. Hankow, China, 1913; Asst. Min. Chr. Ch., Suffern, N.Y., 1915-16; R. same, 1916-19; Tchrr., Brookwood Sch., Katonah, N.Y., 1919-21; Co-Secy. The Fellowship of Reconciliation, 1924-35. Ed.; "The World Tomorrow," N.Y., 1922-24; "Fellowship," 1940-46.
- ★**SAYRE, Samuel Hunting (L.A.)**, 2111 Chickasaw Ave., Eagle Rock, Los Angeles 41, Cal.—R. S. Barn. Ch., 1939—b. Hampton, Va., Dec. 18, 1893; s. Samuel Hunting Sayre and Annie (Morris). Pub. Schs., Hampton; S. Steph., 1919-23 (winner Fernsler Prize, 1921); G. T. S., 1923-26. D.—Apr., 1925, Bp. Burlington; P.—Mar., 1926, Bp. Thomson for S.D. m. Marjorie Mae Renison, Jan. 13, 1934. On Staff, Hampton Bureau, Newport News, Va., Daily Press, 1913-15; Chemical Dept., du Pont Powder Co., Carney's Pt., N.J., 1915-17; Ph.M., Hosp. Corps, U. S. N. R., 1917-19. Lay Work, four summers, Dallas, Dupree and Moberge, S.D. M-in-c. S. Jas. Ch., Moberge, S.D., 1925-27; Asst. S. Paul's Ch., Kenwood, Chicago, 1927-28; R. S. Mary's Ch., Williamsport and In-c. Ch. Our Sav., Montoursville, Pa., 1928-38; Secy. Dio. Har., 1929-31; R. S. John's Ch., Bellefonte, Pa., 1938-39. Rgrstr. and Mem. Court Marital Relations and Exec. Coun.—Pres. Eagle Rock Coun. Chs., 1942, 43, 45, 47, 48; Pres. L.A. Cler., 1947-48; Mem. Dioc. Com. Research, 1948—; Mem. Cmssn. on Healing, 1949—; Mem. Div. Ch. Instr., Dept. Chr. Educ., 1952—; Mem. Div. Coll. Wk., 1942—; Bp's. Chapl., 1952—; Mem. Bd. Gov. Eagle Rock Branch Y.M.C.A., 1952—. Grand Orator, Royal Arcanum, St. Cal.; 32^d Mason.
- ★**SCAIFE, Rt. Rev. Lauriston Livingston, Off.**, 1114 Delaware Ave., Buffalo 9, Res., 250 Summer St., Buffalo 13, N.Y.—Bp. of W.N.Y., 1948—b. Milton, Mass., Oct. 17, 1907; s. Roger Livingston Scaife and Ethel May (Bryant). Milton Acad., Mass.; Trin., B.A., 1931, D.D., 1948; Un. Gottingen, Ger., Grad. Wk., 1931; Harv., Grad. Wk., 1931-32; G. T. S., S.T.B., 1937, S.T.D., 1948; Russian Theol. Acad., Paris, S.T.D., 1940; Hob., S.T.D., 1949. D.—June, 1937, Bp. Babcock; P.—May, 1938, Bp. Dallas for Ma. Con. Bp. of W.N.Y., May 13, 1948. m. Eleanor Morris Carnochan, Oct. 19, 1939; c. two. Mstr. S. Paul's Sch., Concord, N.H., 1937-38; Asst. S. Thos. Ch., N.Y.C., 1938-42; R. Trin. Ch., Newport, R.I., 1942-45; R. Calv. Ch., Pittsburgh, Pa., 1945-48; Chapl. U. S. N. R., 1944-45; Trust. S. Vladimir's Russian Orthodox Sem., N.Y., 1940; Rep. for Orthodox Relations, Dio. N.Y., 1940; Trust. De Veaux Sch., 1948—; Trust. Hob., 1949—; Chrmn. Russian Ch. Assistance Fund, 1948—; Chrmn. Jt. Cmssn.
- Assistance Russian Orthodox Ch., 1949—; Mem. Joint Cmssn. on Ecumen. Relations, 1949—; Trust. G. T. S., 1949—; Mem. Natl. Coun., 1951—; Ed.: "The Russian Priests of Tomorrow," 1940.
- ★**SCAMBLER, John Harry (C.)**, 621 Belmont Ave., Chicago 14, Ill.—R. S. Pet. Ch., 1945—b. Chicago, Oct. 4, 1900; s. Henry Maynard Scambler and Frances Harcourt (Boraston). Loyola Acad., Chicago; DePaul Un., B.A., 1923; G. T. S., 1926, S.T.B., 1927; No. Bapt. Theol. Sem., Chicago, Th.D., 1943. D.—Apr., 1926, Bp. Griswold; P.—Nov., 1926, Bp. Anderson. m. Ida F. Rhinehart, June 30, 1932. Cur. S. Pet. Ch., Peekskill, N.Y., 1927-28; P-in-c. Trin. Ch., Belvidere, Ill., 1928-32; R. S. Christ. Ch., Oak Park, Ill., 1932-45. Pres. Clergy Round Table, 1937-39; Mem. Dioc. Coun., 1939-42, 1946-52; Pres. Oak Park Min. Assn., 1940-41; Trust. Layman Tything Fndt., 1943-51; Trust. Ch. Home, Chicago, 1941-55; Chrmn. Dioc. Cmssn. Evang., 1948-49; Bp. and Trust., Dio. C., 1950-53; Chrmn. Conv. Com. Inc. Chs., 1949-52.
- ★**SCANTLEBURY, John Alfred (M.)**, 1000 Fifth St., Bay City, Mich.—R. Trin. Ch., 1952—b. Brooklyn, N.Y., Sept. 16, 1913; s. Howard Scantlebury and Emma Totten (Mern). H. Sch., Richmond Hill, L.I.; C. C. N. Y., B.S., 1935; G. T. S., 1939. D.—June, 1939, P.—May, 1940, Bp. Manning. m. Joy Savage, Jan. 12, 1943; c. one. Cur. S. Paul's Ch., Lansing, Mich., 1939-40; Asst. S. Mark's Ch., Evanston, Ill., 1940-42; Vic. and R. S. Tim. Ch., Detroit, Mich., 1942-52.
- ★**SCARINCI, Giovanni Arturo**. Died October 23, 1950. For data see Edition 1950.
- ★**SCARINGI, Gene (R.I.)**, 37 Medway St., Providence 3, R.I.—R. Chr. Ch., Providence and Chapel. St. Insts., 1946—b. Italy, Mar. 14, 1908; s. Charles and Nicoletta Scaringi. Huntington Prep. Sch., Boston; Br., B.A., 1936, M.A., 1940; U. T. S., B.D., 1940; G. T. S., 1945-46. D.—Aug., 1946, Bp. Perry; P.—Mar., 1947, Bp. Bennett. m. Dorothea R. Ward, Sept. 4, 1948. Dir. Dept. Chr. Soc. Relations, Dio. R.I.
- ★**SCARLETT, John Renshaw (C.N.Y.)**, 70 W. Cayuga St., Oswego, N.Y.—R. Chr. Ch., 1949—b. Detroit, Sept. 1, 1914; s. John Roy Scarlett and Lillian Phoebe (Renshaw). H. Sch., Detroit; Bus. Inst., Detroit; Wayne Un.; Bex., 1942. D.—June, 1942, P.—Dec., 1942, Bp. Creighton. m. Gwenyth Kathleen Smith, Nov. 7, 1936; c. three. Asst. Min. S. Paul's Ch., Jackson and P-in-c. S. Tim. Ch., Jackson and Chr. Ch., Henrietta, Mich., 1942-43; R. S. Pet. Ch., Tecumseh, Mich., 1943-45; Asst. R. S. Paul's Ch., Rochester, N.Y., 1946-49.
- ★**SCARLETT, Rt. Rev. William**, 1210 Locust St., St. Louis 3, Mo.—Bp. of Mo., 1933—b. Columbus, O., Oct. 3, 1883. Harv., B.A., 1905, D.D., 1950; E. T. S., B.D., 1909; Un. Ariz., LL.D., 1922; Wash. Un., LL.D., 1932; Un. So., D.D., 1932. D.—June, 1909, Bp. W. Lawrence; P.—May, 1910, Bp. Lines. Con. Bp. Coadj., of Mo., May 6, 1930. m. Leah Van Ripper Oliver, Sept. 2, 1941. Asst. S. Geo. Ch., N.Y.C., 1909-11; Dean Trin. Cathd., Phoenix, Ariz., 1911-22; Dean Chr. Ch. Cathd., St. Louis, 1922-30; Bp. Coadj., of Mo., 1930-33.
- ★**SCHAEFER, John Jacob (S.O.)**, c/o Rear Adm. V. H. Schaeffer, 4512 Cathedral Ave., N.W., Wash. 16, D.C.—Retired, 1936—b. Dayton, O., Sept. 9, 1867; s. Valentine Schaeffer and Mary Ellen (Achey). D.—Dec., 1922, P.—Dec., 1924, Bp. T. I. Reese. m. Fanny Searls Hixson, June 30, 1891; c. one. In-c. S. Mary's Ch., Waynesville, O.
- ★**SCHAEFFER, James Haslam (P.Z.)**, Box 395, Ancon, Canal Zone—P-in-c. Ch. Gd. Shpd., San Jose, Costa Rica, 1952—b. Waterloo, Que., Can., July 12, 1922; s. Rev. Frederick Williams Schaeffer and Violet Mary (Wood). Brantford Collgt. Inst.; Trin., Tor., B.A., 1948; L.Th., 1951. D.—May, 1951, Bp. of Huron; P.—Dec., 1951, Bp. R. H. Gooden. m. Catherine Campbell, Sept. 9, 1947. Serv. in Can., 1951; Asst. Cathd. S. Luke, Ancon, C. Z., 1951.
- ★**SCHENCK, Lewis Fry (At.)**, 538 Walnut St., Macon, Ga.—R. Chr. Ch., 1949—b. Greensboro, N.C., Oct. 8, 1905. s. James Simpson Schenck and Mary Walker (Fry). H. Sch., Fayetteville, N.C.; Un. N. C., 1927; DuBose Meml. Ch. Trng. Sch., 1938. D.—Sept., 1939, P.—Mar., 1940, Bp. Green. m. Miriam Taylor Weeks, 1932; c. one. P-in-c. All S.S. Ch., Tupelo, Miss., 1939-40; R. S. Thos. Ch., Windsor, N.C., 1940-42; R. S. Paul's Ch., Edenton, N.C., 1942-43; R. Ch. Holy Comf., Burlington, N.C., 1943-49.
- ★**SCHENCK, Mills, Jr. (N'k.)**, 12 Walnut St., Newark 2, N.J.—Cur. Gr. Ch., 1950—b. Passaic, N.J., Feb. 6, 1919; s. Mills Schenck and Evalyn Barthell (Grey). H. Sch., Rutherford, N.J.; Colmb., B.A., 1946; G. T. S., 1950. D.—June, 1950, P.—Dec., 1950, Bp. Washburn.
- ★**SCHENK, Johann (N.Y.)**, 229 E. 59th St., New York, N.Y.—Cur. S. Thos. Chap., 1951—b. Vienna, Austria, Jan. 4, 1923; s. Johann Schenk and Maria (Winzig). Gynasium Europe; Colmb., B.A., 1944; Berk., S.T.B. (cl.), 1951. D.—June, 1951, P.—Dec., 1951, Bp. Donegan.
- ★**SCHENK, Philip Louis (M.)**, 743 Miller Ave., Ann Arbor, Mich.—Retired, 1949—Prof. Emerit. Un. Mich., 1945—b. Ann Arbor, Mich., Sept. 10, 1879; s. John Caspar Schenk and Anna (Baessler). H. Sch., Ann Ar-

bor; Un. Mich., B.A., 1902, M.A., 1904; U. T. S., B.D., 1907. D—Oct., 1919, P—May, 1920, Bp. C. D. Williams. m. Sarah Drake McAlvay, Feb. 23, 1939. Instr. N. Test. Greek, U. T. S., 1907-08; Nicholson Prof. Biblical Lit., Baker Un., Kan., 1908-10; Washburn Fell. Harv. Div. Sch., 1910-11; Form. Congr. Min. R. Chr. Ch., Dearborn, Mich. and Instr. Un. Mich., 1919-25; Prof. Un. Mich., 1925-45; P-in-c. S. Jas. Ch., Dexter, Mich., 1937-49. Mem. Bd. Exam. Chapl., 1920-38, 1940—.

SCHIEFFELIN, Joseph Thomas (S.H.B.), 626 So. Lawrence St., Montgomery, Ala.—Retired, 1944—, b. New York City, Aug. 2, 1874; s. Thomas and Sarah Schieffelin. Priv. Tutors; Oskaloosa Coll., Ia., D.D. (Hon.). D—July, 1924, P—June, 1925, Bp. Howden. m. Katherine Fern Choate, Sept. 6, 1897; c. three. M-in-c. S. Geo. Ch., Louisville, Ky., 1939-44; Loc. Ten. S. Jas. Mssn., Shelbyville, Ky., 1944.

SCHIFFMAYER, George Francis (Mil.), 111 6th St., Baraboo, Wis.—R. Trin. Ch., Baraboo and Vic. Holy Cross Ch., Lake Delton, 1934—, b. New York City, June 30, 1906; s. Frank X. Schiffmayer and Catherine (Carstens). H. Sch., N.Y.C.; Nash. Collgt.; Nash., 1930. D—May, 1929, Bp. J. C. White; P—May, 1930, Bp. Ivins. m. Margaret Elizabeth Hart, Sept., 1932; c. two. Cur. S. Luke's Ch. and Vic. S. Steph. Ch., Racine, Wis., 1930-34. Capt. Wis. St. Militia, 1942—, Chapl. Nurses S. Luke's Hosp., Racine, Wis., 1932-34; Chrmn. First Aid A.R.C., Sauk Co. Chapt., Wis., 1941—; Chapl. (Capt.) Civil Air Patrol, Baraboo Wing, 1950—; Chrmn. Budget Com., Baraboo Comm. Chest, 1945—.

SCHILDWACHTER, Austin Frederick (Md.), 25 Court St., Westminster, Md.—R. Ascen. Ch., 1950—, b. Baltimore, Nov. 2, 1917; s. Charles William Schildwachter and Susan Hollis (Schaeffer). H. Sch., Catonsville, Md.; DuBose Meml. Ch. Trng. Sch.; V. T. S., 1945. D—Mar., 1945, P—Dec., 1945, Bp. Powell. m. Elizabeth Jean Sanders, Dec. 26, 1945; c. three. R. S. Matt. Ch., Oakland, Md., 1945-50.

SCHILLING, Charles Frederick (Ga.), 605 Reynolds St., Augusta, Ga.—R. S. Paul's Ch., 1948—, b. Marietta, Ga., Feb. 5, 1908; s. Walter Edward Schilling and Mary Allen (Henderson). Pub. Schs., Marietta; Un. Va.; Un. Ga., B.A.; Un. So., B.D., 1934. D—June, 1934, P—Dec., 1935, Bp. Mikell. m. Sarah Elizabeth Good, May 27, 1936; c. two. D-in-c. Ch. Ascen., Cartersville and S. Mark's Ch., Dalton, Ga., 1934-36; Can. Cathd. S. Phil. and R. Ch. Our Sav., Atlanta, Ga., 1936-40; Chapl. U. S. A., 1942-45; R. Trin. Ch., St. Augustine, Fla., 1941-48. Decorations: Silver Star, Bronze Star, Purple Heart w. Oak Leaf Cluster.

SCHILLING, Frederick Augustus (Cal.), 658 The Alameda, Berkeley 7, Cal.—Prof. Bibl. Theol. and N. Test. Lit., Ch. Div. Sch. Pac., 1951—; P-in-c. Trin. Ch., Oakland, 1952—, b. Easton, Pa., July 11, 1901; s. Rev. John Harrison Schilling and Eva Rebecca (Kistler). Clinton Sem., Mo.; Un. Neb., B.A., 1924; Un. Pa., Ph.D., 1932; Clinton Theol. Sem., B.Th., 1922; Chi., Grad Wk., 1921; 37; Un. Berlin, 1926-27; P. D. S. D—Oct., 1938, P—May, 1939, Bp. Cross. m. Emma Hope Christoffer, Aug. 2, 1924; c. four. Dean Sch. Theol., Walla Walla Coll., Wash., 1932-38; Vic. Ch. Our Sav., Pasco, S. Paul's Ch. Kennewick and S. Matt. Ch., Prosser, Wash., 1938-42; R. S. John's Ch., Olympia, Wash., 1942-49; Assoc. Prof. Bibl. Studies, Ch. Div. Sch. Pac., 1949-51; P-in-c. S. Steph. Ch., Orinda, Cal., 1950-51. Dep. Gen. Conv., 1946; Exam. Chapl., 1943-49; Chrmn. Dept. Chr. Soc. Relations, 1944-47; Mem. Stndg. Com., 1946-49; Mem. Trial Court, 1946-49. Mem. Soc. Biblical Lit. and Exegesis, the Amer. Soc. Ch. Hist. Author: "The Mysticism of Ignatius of Antioch"; "A Church History Chart"; arts. and book reviews.

SCHIPPLING, Roy Frederick (L.A.), 4132 LaSalle Ave., Los Angeles 62, Cal.—Asst. to Dean S. Paul's Cathd., 1952—, b. Kitchener, Ont., Can., Aug. 1, 1915; s. Gustave C. Schippling and Charlotte (Kablbeisch). K.-W. Collgt. Inst.; Un. West. Ont., B.A., 1938; Huron Theol. Coll., L.Th., 1939. D—June, 1939, Bp. of Huron; P—May, 1940, Bp. of Montreal. m. Marjorie E. Waters, Aug. 1, 1949. Serv. in Can., 1939-46; Chapl. S. Jas. Milit. Sch., Faribault, Minn., 1946-47; Vic. S. Mark's Ch., Maquoketa, Ia., 1947-49; R. S. Andr. Ch., Los Angeles, Cal., 1949-52.

SCHLUETER, Edward Henry (N.Y.), 121 Granite St., Pigeon Cove, Mass.—Retired—, b. New York City, July 2, 1877; s. Andreas Schluter and Katrina (Meister). C. C. N. Y., B.A., 1896; G. T. S., B.D., 1902. S.T.D., 1941. D—June, 1899, Bp. Coleman; P—July, 1901, Bp. Codman. S. Phil. Mssn., St. Paul, 1899-1900; Cur. S. John's Ch., Roxbury, Boston, 1900-01; R. same, 1901-05; Holy Cross, West Park and Can. All SS. Cathd., Albany, N.Y., 1905-10; Vic. S. Luke's Chapl., Trin. Par., N.Y.C., 1909-45; Warden Convent Sisters S. Anne, Kingston, N.Y., 1933-45; Chapl. Gen., Commun. S. Mary, Peekskill, N.Y., 1945.

SCHMALSTIEG, John William (N.H.), 275 Willard St., Berlin, N.H.—R. S. Barn. Ch., 1950—, b. Elmira, N.Y., Feb. 22, 1902; s. Albert Ferdinand Schmalstieg and

Clara (Van Gorden). St. Norm. Sch., E. Stroudsburg, Pa.; Laf., B.A., 1922; G. T. S., 1926, S.T.B., 1929. D—May, 1926, Bp. Talbot; P—Dec., 1926, Bp. Sterrett. m. Dorothy Augusta Riegel, Sept. 5, 1927; c. one. Cur. Pro-Cathd. Ch. Nativ., Bethlehem, Pa., 1926-29; R. Trin. Ch., Athens, Pa., 1929-36; Vic. S. Paul's Ch., Minersville and S. Steph. Ch., Forestville, Pa., 1937; Vic. S. Paul's Chapl., Vermillion, S.D., 1937-43; Lectr. Biblical Hist., Un. S. D., 1940-43; Vic. S. Andr. Ch., Lewisburg, Pa. and Episc. Stdt. Chapl., Buc., 1943-45; R. S. Matt. Ch. and Chapl. Breck Sch., St. Paul, Minn., 1945-50.

SCHMAUS, William Harold (N.J.), 650 Railway Ave., Woodbridge, N.J.—R. Trin. Ch., 1944—, b. Brookland, Pa., Aug. 3, 1914; s. Rev. Harold Eugene Schmaus and Eleanor (Uhlir). H. Sch., Westfield, Pa.; Penn State, B.A., 1935; Grad. Sch. App. Rel., 1937; G. T. S., S.T.B., 1939; Colmb., M.A., 1946. D—May, 1939, Bp. Wyatt-Brown; P—June, 1940, Bp. Davis. Cur. S. Sim. Ch., Buffalo, N.Y., 1939-40; Asst. to R. S. Pet. Ch., Perth Amboy, N.J., 1940-44; Vic. Trin. Ch., Woodbridge, N.J., 1942-44. Mem. Bd. Rel. Educ., 1943-46; Mem. Bd. Mssns., 1946-49; Mem. Evaluation Com., 1948-49; Mem. Com. Strategy and Policy, 1948-49; Mem. Field and Publ. Dept., 1945-48. Secy. Buffalo Cler., 1940; Secy. Plainfield Cler., 1941, Pres., 1942.

SCHMEISER, Earl Carl (Ol.), 3050 California Ave., Seattle 6, Wash.—R. S. John's Ch., 1937—, b. Bradford, Pa., Dec. 7, 1885; s. Carl Schmeiser and Minerva (Newton). S. John's Coll., B.A.; N. W.; Nash., 1914. D—June, 1913, Bp. Weller; P—June, 1914, Bp. Vincent. m. Ruth Ziebach, Feb. 2, 1925. Trin. Ch., London, O., 1914-16; Mssy. Sugar City, Colo., 1916-20; Cur. S. Pet. Ch., Chicago, 1921-23; R. Ch. Gd. Samar., Oak Park, Ill., 1924-25; P-in-c. S. Jas. Ch., Cashmere, Wash., 1925-27; P-in-c. S. Jas. Ch., Pullman, Wash., 1927-30; In-c. Chr. Ch., Puyallup, Wash., 1930-37. Pres. Stndg. Com., 1939-41.

SCHMIDGALL, William Barnstead (C.N.Y.), 27 Oxford Rd., New Hartford, N.Y.—R. S. Steph. Ch., New Hartford, 1951—, b. Willow Grove, Pa., Aug. 6, 1919; s. William Schmidgall and Florence May (Nunneville). H. Sch., Jenkintown; Tem., B.A., 1940; E. T. S., B.D., 1943. D—Feb., 1943, P—Nov., 1943, Bp. Hart. m. Harriet Cross Borda, Apr. 5, 1942; c. two. Asst. Min. S. Geo. Ch., N.Y.C., 1943-44; Asst. Min. S. Paul's Ch., Chestnut Hill, Pa., 1944-46; P-in-c. S. Pet. Ch., Tunkhannock and S. John's Ch., Laceyville, Pa., 1946-51.

SCHMÜCK, Roger Currie (Minn.), 2916 Quentin Ave., Minneapolis, Minn.—R. S. Geo. Ch., St. Louis Park, 1946—, b. Minneapolis, July 3, 1917; s. Rt. Rev. Elmer Nicholas Schmuck and Katharine Fay (Currie). Sndry. Trng. Sch., Un. Wyo.; Trin., B.S., 1939; S.-W. T. S., B.D., 1943. D—Mar., 1943, P—Nov., 1943, Bp. McElin. m. Elizabeth Leas Demuth, Aug. 31, 1942; c. three. P-in-c. Geth. Ch., Appleton, Chr. Ch., Benson and Gr. Ch., Montevideo, Minn., 1943-46.

SCHNEIDER, Donald Carl (C.N.Y.), 423 State St., Carthage, N.Y.—P-in-c. Gr. Ch., 1951—, b. Auburn, N.Y., Sept. 1, 1915; s. Carl Albert Schneider and Margaret (Morse). H. Sch., Auburn; Harv., 1939; V. T. S., 1945; G. T. S., 1949. D—Oct., 1949, Bp. Peabody; P—June, 1950, Bp. Higley. m. Marian Isabelle Hall, Sept. 8, 1947. Lay-R., D-in-c. and P-in-c. S. Ambr. Ch., Groton and S. Matt. Ch., Moravia, N.Y., 1949-51.

SCHNEIDER, Theodore Jacob. Died August 31, 1952. For data see Edition 1950.

SCHOFIELD, Squire Berkenshaw (Har.), Danville R.D., Danville, Pa.—Retired, 1952—, b. Stratford on Avon, Eng., Dec. 31, 1880. Edw. V. Sch.; Bp. DeLancey Div. Sch. D—May, 1918, Bp. of N.S.; P—June, 1919, Bp. Brent. m. Mabel Beatrix Colepepper Morgan, 1907; c. six. R. Trin. Ch., Canaseraga, N.Y.; Asst. Ch. Ext. Soc. Dio. W.N.Y., 1924; S. Jas. Ch., Muncy, Pa., 1929; R. S. John's Ch., So. Williamsport, Pa., 1935-41; R. Chr. Ch., Danville, S. Jas. Ch., Exchange and Gr. Ch., Riverside, Pa., 1941-52. Chrmn. Field Dept., 1930-35; Chrmn. Soc. Relations, 1935—, both Dio. Har.; Mem. Soc. Relations, Comm. Prov. W., 1936—; Dir. Dept. Pub. Assistance, State Pa., 1937—.

SCHOFIELD, Thomas Alvord (Fla.), 1436 Liberty St., Jacksonville 6, Fla.—Retired, 1936—, b. Steubenville, O., Dec. 25, 1867; s. Joseph Wooley Schofield and Annie (McVey). Bex., 1896. D—June, 1896, P—May, 1899, Bp. Spalding. m. Etta Zenia Pratt, Nov. 13, 1895. Mssy. Emm. Mssn., Denver, 1895-1900; R. S. Andr. Par., Cripple Creek, Colo., 1900-04; Archd. Dio. Colo., 1904-20; Ch. Gd. Shpd., Silver City, N.Mex., 1920-24; Archd. Dist. N. Mex.; Supt. and Chapl. S. John's Sanatorium, Albuquerque, N.Mex., 1924; S. Phil. Ch., Uvalde, Tex., 1924-26; S. Mary's Ch. and Assoc. Mssns., Milton, Fla., 1926-31; P-in-c. S. Luke's Ch., Live Oak and S. Jas. Ch., Lake City, Fla., 1931-36. Dep. Gen. Conv., 1910, 19.

SCHOLTEN, Howard Bliss (Cal.), P. O. Box 767, Mather A.F.B., Cal.—Chapl. U.S.A.F., 1942-46 and 1951—, b. Alton, Ia., Dec. 31, 1907; s. Burt Scholten and Grace (Stronks). H. Sch., Alton; Hope Coll., B.A., 1930; W. T. S., B.D., 1933. D—Aug., 1948, Bp. Sanford for Cal.; P—

July, 1949, Bp. Block. m. Gertrude Korver, May 30, 1932; c. one. Min. Reformed Ch., 1933-42; Assoc. R. Trin. Ch., San Jose, Cal., 1948-51. Exec. Secy. San Jose Coun. Chs., 1946-48.

SCHOOLMASTER, Richard Harold (Ma.), 60 Columbus St., Newton Highlands, Mass.—R. S. Paul's Par., 1948—b. DuBois, Pa., July 27, 1920; s. Lloyd Arthur Schoolmaster and Ruth Ann (Snyder). H. Sch., Bradford, Pa.; Pr., B.A., 1942; V. T. S., B.D., 1945. D—Dec., 1944, Bp. Wroth; P—July, 1945, Bp. Scarlett. m. Phyllis Hope Winder, June 5, 1945; c. two. Can. Chr. Ch. Cathd., St. Louis, 1945-46; R. S. Jas. Ch., Conroe and S. Steph. Ch., Huntsville, Tex., 1946-48.

SCHREINER, Charles Frederick (Del.), 201 Justis St., Newport, Del.—R. S. Jas. Ch., 1951—b. Blades, Del., Sept. 30, 1921; s. Charles Emmett and Belle Schreiner. H. Sch., Wilmington, Del.; Ken., B.A., 1949; Bex., B.D., 1950. D—June, 1950, P—Dec., 1950, Bp. McKinstry. m. Winifred Head, Feb. 12, 1944; c. two. Can. and Asst. Min. Cathd. Ch. S. John, Wilmington, Del., 1950.

SCHROCK, Albert Linnell (Sac.), 514 W. Adams Blvd., Los Angeles 7, Cal.—Cur. S. John's Par., 1952—b. Galion, O.; s. Edwin Wallace Schrock and Minnie L. (Linnell). Pub. Schs., Toledo, O., and Plymouth, Ind.; Nash. Collgt., 1921; Nash., B.D., 1924. D—Aug., 1923, P—June, 1924, Bp. J. H. White. Asst. S. Mark's Par., Milwaukee, 1922-24; R. S. Jas. Par., Goshen, Ind., 1924-35; Mssy. Dio. W.M., 1935-36; Gen. Mssy., Nev. and R. Trin. Par., Reno, Nev., 1936-39; Vic. Assoc. Pars. and Mssns., Nw. Ia., 1939-41; Mssy. Dio. Eau.C., 1941-43; Civ. Chapl. Army and Navy Cmsn., Ft. Benning, Ga., 1943-44; On Staff Nash., 1945-47; Holy Cross Monastery, 1947-48; Supply wk., 1948-49; Vic. S. Mary's Chap., S. Mark's Par., Phila., Pa., 1949-50; Asst. P. Ch. Ascen. and S. Agnes, Wash., D.C., 1950; On Staff Cathd. Shelter and Ch. Epiph., Chicago and Chapl. Cook Co. Jail and Chicago House of Correction, 1950-51; R. S. Paul's Ch., Benecia, Cal., 1951-52. Dep. Gen. Conv., 4 times; Dep. Prov. Syn., 12 times; Var. Dioc. positions including Stndg. Comm., Exec. Coun., Chrmn. Dept. Chr. Educ., Dept. Prom., Dept. Publ. Exam. Chapl.; Advsr. Young People, Dept. Chr. Soc. Relations; Town and Country Com.; Cathd. Chapt.; Secy-Treas. Rur. Worker's Fellowship; Faculty, Wawasee, Howe, Nev. Lake Tahoe Summer Confs.; Co. Chrmn. A.R.C., Boy Scout Area Coun. U. S. A., 1917-19. Chapl. A.L.; Prelate, Commanderies, Knights Templar, Rotary, Kiwanis, Sons Amer. Rev.

SCHROEDER, Walter William Brautigam (S.D.), 108 So. Highland St., Pierre, S.D.—R. Trin. Ch., Pierre and P-in-c. S. Pet. Ch., Ft. Pierre and Philip, 1947—b. Milwaukee, Dec. 4, 1910; s. Carl H. H. Schroeder and Marie (Brautigam). H. Sch., Milwaukee; Carroll Coll.; N. W., B.A., 1932. S-W. T. S., S.T.B., 1935; Grad. Sch. App. Rel., 1938-39. D—Apr., 1935, Bp. Ivins; P—Oct., 1935, Bp. C. Gray. m. Margaret A. Welton, June 2, 1938. Cur. Trin. Ch., Michigan City and In-c. Mssns., Valparaiso and Hobart, Ind., 1935-36; Asst. Min. S. Chrys. Ch., Chicago, 1936-38; Asst. Min. Ch. Adv., Cincinnati, O., 1938-39; Mssy. in Twin Cities, Minn., 1939-47. Actg. Ed.: South Dakota Churchman, 1950-51.

SCHROEDER, William (Conn.), Weston Rd., Georgetown, Conn.—Retired, 1950—b. New York City, Jan. 10, 1882; s. John Schroeder and Christina (Keil). Pub. Sch., N.Y.C.; Fr., B.A., 1908; E. T. S., B.D., 1911. D—June, 1911, P—June, 1912, Bp. Greer. m. Frieda Rappe, Aug. 19, 1913; c. three. Asst. Ch. Holy Trin., N.Y.C., 1911-17; R. S. John's Ch., Monticello, N.Y., 1917-21; Asst. Ch. Epiph., N.Y.C., 1921-23; R. Trin. Ch., Southport, Conn., 1923-39; R. Chr. Ch., East Norwalk, Conn., 1939-50.

SCHROETER, Herbert Frederick (Ala.), 1900 Dauphin St., Mobile 17, Ala.—R. Trin. Ch., 1925—b. Baltimore, Jan. 3, 1887; s. George H. Schroeter and Sophie (Miller). S. Jas. Sch.; S. Steph., 1906; Wash., 1907; V. T. S., 1910. D—Mar., 1910, P—Mar., 1911, Bp. Adams. m. Julia Anita Schilling, 1925; c. two. S. Jas. Ch., Port Deposit, Md., 1910-11; Roanoke and Cornwall Pars., Clover, Va., 1911-16; S. Jude's Ch., Walterboro, S.C., 1916-17; Gr. Ch., Anderson, S.C., 1918; R. Ch. Gd. Shpd., Columbia, S.C., 1919-24; R. S. Jas. Ch., Marietta, Ga., 1925; Warden Bp. Wilmer Trng. Sch., Mobile, Ala., 1928-46; Supt. Ch. Home Orphans, Mobile, Ala., 1928-46. Exec. Com., 1929-44; Exam. Chapl., 1929-47; Stndg. Com., 1939-48.

SCHULTZ, Fred Bernard (Be.), 232 Wyoming Ave., Scranton, Pa.—Cur. S. Luke's Ch., 1951—b. Edwardsville, Pa., July 3, 1920; s. Fred H. Schultz and Lula (Keating). H. Sch., Plymouth, Pa.; Wyo. Sem.; Wilkes Coll., B.A., 1951; Tem., S.T.B., 1951. D—Sept., 1951, P—Mar., 1952, Bp. Sterrett. m. Marion E. Evans, June 29, 1942. Method. Min., 1948-51.

SCHULTZ, Gerhard Otto (Nev.)—b. Beaver-Hill, Alberta, Can., Feb. 9, 1903; s. Adolf Adam Schultz and Christina (Milke). Moravian Coll.; McCormick Theol. Sem., 1928. D—Dec., 1931, Bp. Longley; P—June, 1938, Bp. of Edmonton. m. Alice Francis Westley, Dec. 17, 1927; c. two. Form. Presby. Min.; Serv. in Can., 1938-40; P-in-c. S. Paul's Ch., Hamilton, Mont., 1940-43; P-in-c. S.

Paul's Ch., Sparks, Nev., 1943-44; Vic. Ch. Redeem., Salmon, Ida., 1945-46.*

SCHULTZ, John Ahern (N.J.), 612 Franklin St., Cape May, N.J.—R. Ch. Adv., 1949—b. Scarsdale, N.Y., Jan. 15, 1917; s. Hugo J. Schultz and Edith Cornell (Ahern). Barnard Sch.; Colomb., B.A., 1938; G. T. S., 1942; Post Grad. Studies; Colomb. and Un. Pa. D—May, 1942, P—Feb., 1943, Bp. Manning. m. Thalia Jean Hammer, Aug. 21, 1947; c. two. Asst. Gr. Ch., White Plains, N.Y., 1942-43; Mstr. Scs. and Math., S. Edm. Sch., Stockbridge, Mass., 1942-43; Asst. S. Clem. Ch., Phila., 1943-44; Chapl. U. S. A., 1944-46; Chapl. Valley Forge Milit. Acad., Wayne, Pa., 1946-49. Mem. Bd. Rel. Educ., Dio. N.J., 1949-52; Chapl. N.J. Nat'l. Gd., 1950—.

SCHUMAN, Robert Howell (N.J.), Holy Trinity Church, South River, N.J.—R. Holy Trin. Ch., 1947—b. Malden, Mass., Sept. 19, 1920; s. Joseph Henry Schuman and Anna Marie (Cordes). H. Sch., Wakefield, Mass.; Trin., B.A., 1942; Nash., B.D., 1945. D—May, 1944, P—Dec., 1944, Bp. Ivins. Cur. S. Clem. Ch., Phila., 1944-47.

SCHUTZE, Wilbur Richard (M.), St. Andrew's Church, 306 N. Division St., Ann Arbor, Mich.—Assoc. R. S. Androm. Ch., 1952—b. St. Louis, Apr. 27, 1914; s. Frank Eugene Schutze and Florence Belle (Howard). H. Sch., St. Louis; Un. Mo., B.J., 1937; V. T. S., B.D., 1947. D—June, 1947, Bp. W. R. Mason for Mo.; P—Dec., 1947, Bp. Scarlett. m. Peggy Harvey, May 9, 1936; c. three. R. S. Paul's Ch., Palmyra and S. Jude's Ch., Monroe City, Mo., 1947-48; Asst. Min. S. Luke's Ch., Ypsilanti, Mich., 1948-49; R. S. John's Ch., Alma, Mich., 1949-52.

SCHWAB, Norman von Post (S.H.B.), "Crossways," Sharon, Conn.—Furthering Moral Re-Armament Program, 1938—b. New Haven, Conn., Aug. 26, 1904; s. John Christopher Schwab and Edith Aurelia (Fisher). Taft Sch.; Ya., B.A., 1926; V. T. S., B.D., 1929. D—June, 1929, P—June, 1930, Bp. Acheson. m. Sarah Elizabeth Bradley, Aug. 6, 1930; c. six. Cur. Calv. Ch., N.Y.C., 1929-31; Assoc. Trin. Ch., Asheville, N.C., 1932-35; Asst. S. Pet. Ch., Cambridge, Mass., 1935-38; P-in-c. Trin. Ch., Mackinac Island, Mich., 1944.

SCHWARTZ, Paul Leonard Cricks (Er.), 868 Diamond Pk., Meadville, Pa.—R. Chr. Ch., 1943—b. Breckenridge, Pa., Feb. 18, 1909; s. Adam C. Schwartz and Esther Birdell (Skiles). Pub. Schs., Breckenridge, Pa. and Weirton, W. Va.; H. Sch., Steubenville, O.; Oberlin, B.A.; Bex. D—Dec., 1936, P—Dec., 1937, Bp. Ward. Minis. Intern Warren State Hosp., 1935-36; Asst. to R. S. John's Ch., Sharon, Pa., 1936-39; P-in-c. S. Clem. Ch., Greenville, Pa., 1939-43. Dep. Gen. Conv., 1946; Dep. Prov. Syn., 1943, 44; Chrmn. Bd. Exam. Chapl., 1943—; Dean Summer Conf., 1944, 45, 46. Ed.: "The Eric Churchman," 1939—; Author: Arts. on relation of Clergy to Dioc. Mssy. Wk. "Eric Churchman."

SCHWIND, George Stanley (Md.), Mt. Savage, Md.—R. S. Geo. Ch., 1951—b. Baltimore, July 14, 1916; s. Henry Joseph Schwind and Sarah Virginia (Norris). Baltimore City, Col., Carroll Coll., B.A., 1942; Nash., 1945. D—Jan., 1945, P—Dec., 1945, Bp. Powell. Asst. Emm. Ch. and P-in-c. S. Phil. Chap., Cumberland, Md., 1945-47; R. S. Jas. Ch., Westport, Md., 1947-51. Mem. Mss. Cmsn., 1946. Chrmn., 1951-52.

SCOBELL, John Carlton (Roch.), 94 Park Ave., Webster, N.Y.—D-in-c. Ch. Gd. Shpd., 1952—b. Syracuse, N.Y., Oct. 18, 1924; s. Ernest Carlton Scobell and Mildred (Stafford). H. Sch., Brighton, N.Y.; Un. Roch., B.A.; P. D. S., B.Th. D—June, 1952, Bp. Stark. m. Frances Kathleen Bond, June 21, 1952.

SCOFIELD, Louis Thibou (N.Y.), 15 Clark Ave., Cornwall-on-Hudson, N.Y.—Retired, 1948—b. Unadilla, N.Y., Nov. 19, 1874; s. Rev. Michael Scobell and Matilda Tunis (Thibou). De Veaux Sch.; Hob., B.A., 1896; G. T. S., 1899. B.D., 1910. D—May, 1899, P—May, 1900, Bp. W. D. Walker. m. Gertrude Phillips (dec.), Feb. 4, 1903; c. three. R. Ch. Holy Cross, Ft. Plain, N.Y., 1901-03; S. Thos. Ch., Rawlins, Wyo., 1903-05; Ausable Forks, N.Y., 1905-08; S. Mary's Ch., Delhi, Ind., 1908-10; Trin. Ch., Logansport, Ind., 1910; Cur. S. Paul's Ch., Owego, N.Y.; R. Zion Ch., Pierrepont Manor, N.Y.; Cur. Holywood Par., N.Y.C., 1930-32; R. S. Thos. Ch., New Windsor, N.Y., 1932-48. Mem. Stndg. Com., Dio. N.I., 1910.*

SCOFIELD, Raymond Leeds (L.I.), 3340 81st St., Jackson Hghts., N.Y.—R. S. Mark's Ch., 1924—b. Bridgeport, Conn., Sept. 18, 1891; s. James Weed Scofield and Julia Adelaide (Lundie). H. Sch., New Haven; Trin., B.A.; Berk. D—June, 1918, Bp. C. S. Olmsted for Conn.; P—Mar., 1919, Bp. Stearly. m. Anne Day, Sept. 24, 1918; c. two. R. Zion Ch., Belvidere, N.J.; R. Chr. Ch., Sag Harbor, N.Y., 1921-24.*

SCOTT, Andrew Edward (Me.), R.F.D. 1, Scarborough, Me.—Retired, 1944—b. Halifax, N.S., Nov. 21, 1875; s. John P. Scott and Mary (Jeans). H. Sch., Somerville, Mass.; Harv., B.A., 1902; G. T. S., 1905, S.T.B., 1906, S.T.D., 1940. Talman Fell., 1905-06; Colomb. M.A., 1907. D—June, 1905, P—May, 1906, Bp. W. Lawrence. m. Lela Grace Peters, 1918. Mssy-in-c. Cent. Me. Mssn., 1906-18; R. S. Pet. Ch., Rockland, Mssy., Thomaston and Long

Cove, Me., 1918-23; R. Chr. Ch., Biddeford, Me., 1923-44; Hon. Can. Cathd. Ch. S. Luke, Portland, Me., 1931-; Dep. Gen. Conv., 1931, 34; Exam. Chapt., 1929-39; Mem. Dioc. Coun., 1931-35.

SCOTT, Andrew Hubbick (L.A.), Route 1, Box 108, Ft. Bragg, Cal.—Retired, 1950—, b. Newcastle-upon-Tyne, Eng., Sept. 5, 1904; s. William Scott and Kate (Hubbick). Royal Gram. Sch.; Un. Saskatch., 1938; Emm. Coll., L.Th., 1939. D—May, 1939, Bp. of Brandon; P—July, 1939, Bp. of Athabasca. m. Beatrice Myrtle Scott, Sept. 28, 1940. Serv. in Can., 1939-44. Vic. S. Luke's Ch., Merced, Cal., 1944-49; Vic. S. Matt. Ch., Baldwin Park, Cal., 1949-50.*

SCOTT, Charles Wheeler (L.A.), 242 E. Alvarado Ave., Pomona, Cal.—Cur. S. Paul's Ch., 1950—, b. San Pedro, Cal., Apr. 1, 1926; s. Franklin Charles Scott and Gertrude Roylance (Wheeler). H. Sch., San Pedro; Un. Cal.; Carroll Coll., B.A., 1947; Ch. Div. Sch. Pac., B.D., 1950. D—July, 1950, Bp. Bloy; P—Feb., 1951, Bp. D. J. Campbell.

SCOTT, Clarence Dalton (Roch.), 10 Seward St., Dansville, N.Y.—R. S. Pet. Meml. Ch., Dansville and Trin. Ch., Canaseraga, 1941—, b. Scottsville, N.Y., Aug. 14, 1908; s. Fraser Fillmore Scott and Annie Mabel (Tilley). H. Sch., Scottsville; Un. Roch., B.A., 1930; E. T. S., B.D., 1933. D—June, 1933, P—Mar., 1934, Bp. Ferris, m. Grace Norma Brooks, Aug. 14, 1934, R. Gr. Ch., Lyons, N.Y., 1933-41. Mem. Exec. Coun. and Chrmn. Dept. Soc. Relations, 1940-44; Dean Geneva Dnry., 1940-41; Mem. Bd. Exam. Chapt., 1940-47, 51—, Mem. Prov. Cmsn. Soc. Relations, 1940-47; Mem. Faculty Inter-Dioc. Young People's Conf., 1940-47; Mem. Bp. and Chapt., 1946-51; Chrmn. Com. Const. and Canons, 1948-51; Del. Prov. Syn., 1950, 51. Author: "Where Our Seminars Fail," American Church Monthly, 1935.

SCOTT, Conley J. (W.Mo.), 1512 Ewing Ave., Kansas City, Mo.—Pstr. All SS. Ch., 1951—, b. Nettleton, Ark., May 18, 1914; s. Aubrey Clinton Scott and Martha (Barlow). H. Sch., Kansas City, Mo.; Wm. Jewel Coll., B.A., 1938; Centr. Bapt. Theol. Sem., Th.M., 1941, Th.D., 1944. D—Oct., 1951, P—Apr., 1952, Bp. Welles. m. Margaret Dowdy, Sept. 7, 1935; c. three.

SCOTT, Ernest Fillmore (Roch.), 12 Locust St., Pittsford, N.Y.—R. Chr. Ch., 1938—, b. Caledonia, N.Y., Sept. 20, 1903; s. Fraser Fillmore Scott and Annie Mabel (Tilley). H. Sch., Scottsville; Roch. Bus. Inst.; Un. Roch., B.A., 1930; 4 yr. course Min. Trng., Method. Episc. Ch., 1928; Priv. Stdy. for Holy Orders, D—Apr., 1938, Bp. Ferris; P—Nov., 1938, Bp. Reinheimer. m. Ruth Maria Hallock, Sept. 22, 1923; c. one. Min. Method. Episc. Ch., 1924-37; Cur. S. Paul's Ch., Rochester, N.Y., 1937-38; M-in-c. Chr. Ch., Pittsford, N.Y., 1938; P-in-c. Zion Ch., Palmyra, N.Y., 1942-43. Mem. Faculty Inter-Dioc. Young People's Conf. Alfred Un., 1939-42; Mem. Dept. Chr. Educ., 1942-43, 1946—; Mem. Dept. Rel. Educ., 1941-43 and 1946-49; Chrmn. Dept. Field and Prom., 1943-46; Mem. Bd. Exam. Chapt., 1945—, Chrmn., 1947—; Mem. Bp. and Cathd. Chapt., 1946-47; Dean Rochester Dnry., 1946; Mem. Marital Relations Court, 1949—.

SCOTT, John Frank (L.A.), 132 No. Euclid Ave., Pasadena 1, Cal.—R. All SS. Ch., 1936—, b. Fitchburg, Mass., Nov. 21, 1886; s. John Haskell Scott and Jeanette (Dorr). Harv., B.A., 1907; E. T. S., B.D., 1910; Occ., D.D., 1937. D—May, 1910, Bp. Vinton; P—June, 1911, Bp. Greer. m. Mildred L. Harris, 1913; c. one. Asst. Min. S. Geo. Ch., N.Y.C., 1910-13; R. S. John's Ch., Providence, R.I., 1913-27; R. S. Steph. Ch., Lynn, Mass., 1927-31; R. S. Paul's Ch., Columbus, O., 1931-36. Dep. Gen. Conv., 1946, 49, 52; Mem. Stndg. Com., 1945—, Mem. Exec. Coun., 1946—, Trust. Ch. Pens. Fund, 1940—; Trust. Scripps Coll., 1946—, Publ.: "The Religion of the Lord's Prayer."

SCOTT, John Garlick (Va.), Hotel Jefferson, Richmond 20, Va.—Retired—, Un. Va., 1892; V. T. S., 1895. D—June, 1895, P—June, 1896, Bp. Randolph. Natural Bridge Par. Va., 1895-1900; Chapt. Miller Manual Lab. Sch., Va., 1900-02; S. Luke's Ch., Hot Springs and Chr. Ch., Warm Springs, Va., 1902.*

SCOTT, John Henry (Va.), West Point, Va.—Retired, 1952—, b. Scottsville, Va., Sept. 14, 1882; s. John L. Scott and Martha Ann (Taylor). S. Paul; Bp. Payne Div. Sch., B.D., 1909. D—June, 1909, Bp. Randolph; P—Dec., 1910, Bp. Gibson. m. (1) Lucy K. Hoskins (dec.), 1912; (2) Ruth E. Wright, 1922; c. eight. R. Gr. Sch. and In-c. S. Andr. Chap., S. Mark's and S. Matt. Ch., Essex Co., Va.; R. S. Paul's Ch., West Point, Va., 1924-52.*

SCOTT, John Llewellyn, Jr. (Me.), Canterbury House, Orono, Me.—Chapt. Un. Me., Dir. Canterbury House and Vic. Ch. S. Jas., Old Town, 1950—, b. Lewiston, Me., Mar. 27, 1923; s. John Llewellyn Scott and Alice Maude (Beaumont). H. Sch., Lewiston; Bates, B.A., 1944; S. W. T. S., B.D., 1949. D—Mar., 1949, P—Mar., 1950, Bp. O. L. Loring. Cur. S. Luke's Cathd., Portland, Me., 1949-50. U.S.N., 1943-46.

SCOTT, Lyle Eugene (Be.), 100 Windsor St., Reading, Pa.—R. S. Mary's Ch., 1951—, b. Watertown, N.Y., May 14, 1918; s. Russell Albert Scott and Mona Eugenia (Loucks). H. Sch., Watertown; Syr., B.A., 1942; E. T. S.,

1945. D—June, 1946, P—Dec., 1946, Bp. Sherrill. m. Charlotte C. Jayne, June 30, 1941; c. two. M-in-c. S. Paul's Ch., Peabody, Mass., 1946-48; R. Trin. Ch., Athens and S. Paul's Ch., Troy, Pa., 1948-51.

SCOTT, Norval (Roch.), 500½ Porter St., Watkins Glen, N.Y.—R. S. Jas. Ch., Watkins Glen and Gr. Meml. Ch., Dundee, 1949—, b. Rochester, N.Y., May 7, 1920; s. Fraser Fillmore Scott and Annie Mabel (Tilley). H. Sch., Scottsville, N.Y.; Un. Roch., B.A., 1944; Boston Un. Sch. Theol.; Berk., S.T.B., 1947. D—June, 1947, P—Dec., 1947, Bp. Reinheimer. Cur. Chr. Ch., Rochester, N.Y., 1947-49.

SCOTT, Reginald Heber (L.I.), 314 Pine St., Freeport, N.Y.—R. Ch. Transfig.—, b. Norwich, Ont., Oct. 20, 1880; s. William E. Scott and Annie (Daunt). Berk., B.D., 1904; Colomb., M.A., 1912. D—June, 1903, P—June, 1904, Bp. C. B. Brewster. m. Amelia Taylor Doughty, Feb. 2, 1915; c. two. Asst. S. Jas. Ch., Hartford, Conn.; Asst. Chr. Ch., Brooklyn, N.Y.

SCOTT, Robert Chace (Er.), 29 Hemlock Ave., Kane, Pa.—Vic. S. John's Ch., Kane and P-in-c. S. Marg. Ch., Mt. Jewett, 1951—, b. Binghamton, N.Y., Apr. 23, 1899; s. Walter C. Scott and Jennie M. (Chace). DuBoise Meml. Ch. Trng. Sch. D—Mar., 1935, P—June, 1936, Bp. Coley. m. (1) Lillian M. Cooley (dec.), Oct. 12, 1926; (2) Lucy D. Luke, June 2, 1948. M-in-c. Chr. Ch., Willard and Ch. Epiph., Trumansburg, N.Y., 1935-37; R. S. John's Ch., Whitesboro and P-in-c. S. Pet. Ch., Oriskany, N.Y., 1937-40; R. Gr. Ch., Ottawa and P-in-c. Emm. Ch., Olathe, Kan., 1946-50; Vic. S. Pet. Ch., Waterford and S. Matt. Ch., Union City, Pa., 1950-51.

SCOTT, Thomas (Cal.), 5617 Bellevue St., La Jolla, Cal.—Cur. S. Jas.-by-the-Sea, 1952—, b. Newcastle-upon-Tyne, Eng., Aug. 29, 1901; s. Thomas Scott and Emily A. (Morrison). Newcastle Sch.; Angl. Theol. Coll., Un. B. C., B.D., 1931; Nash., S.T.M. D—May, 1931, P—Dec., 1931, Bp. Doull. m. Elizabeth B. Green, June 6, 1933. Serv. in Can., 1931-41; R. Emm. Ch., Kellogg, Ida., 1941-46; R. Ch. Gd. Shpd., Belmont, Cal., 1946-48; R. Gr. Ch., Martinez, Cal., 1948-52, Rur. Dean Kootenai Dnry., Spokane, 1944-46; Exam. Chapt., 1943-46.

SCOTT, Walter Robert, Jr. (Kan.), 614 Poplar St., Newton, Kan.—R. S. Matt. Ch., 1948—, b. Denton, Tex., Sept. 14, 1903; s. Walter Robert Scott and Leota (Berry). H. Sch., Denton; No. Tex. St. Tchrs. Coll., B.A., 1925; G. T. S., S.T.B., 1932; S. M. U., M.A., 1944. D—June, 1932, Bp. Matthews; P—Feb., 1933, Bp. Urban. m. Agnes Mary Robertson, May 25, 1933; c. three. P-in-c. S. Mark's Ch., Pleasantville, N.J., 1932-34; P-in-c. Holy Trin. Ch., Ocean City, N.J., 1934-38; P-in-c. S. Matt. Ch., Alliance and Ch. Gd. Shp'd., Bridgeport, Neb., 1938-41; P-in-c. S. Mark's Ch., Plainview and All SS. Ch., Canyon, Tex., 1941-48; Tch. Bible, Plainview H. Sch., Plainview, Tex., 1944-48; P-in-c. S. Thos. Ch., Hereford and Stdt. Pastor W. Tex. St. Coll., 1947-48. Ed.: "North Texas Adventure," 1945-47.

SCOTT, Warren Henry (N.Y.), 217 W. 133rd St., New York 30, N.Y.—Cur. S. Phil. Ch., 1942—, b. Mar. 5, 1903. D—Oct., 1942, Bp. Gilbert; P—June, 1943, Bp. Manning. m. Edith Steele, Dec. 17, 1942.*

SCOVIL, David de Lancey (L.A.), 705 No. Curtis Ave., Alhambra, Cal.—R. Holy Trin. Ch., 1946—, b. New York City, Feb. 27, 1913; s. Rev. John de Lancey Scovil and Dorothy Dudley (Storer). H. Sch., Binghamton, N.Y.; Hob., B.A., 1935; G. T. S., 1938. D—May, 1938, P—Dec., 1938, Bp. Coley. m. Mabelle R. Aford, June 2, 1941; c. two. Mssy. S. Paul's Ch., Utica, S. Andr. Ch., Trenton and S. Paul's Ch., Holland Patent, N.Y., 1938-40; Cur. Trin. Ch., Santa Barbara, Cal., 1940-42; Vic. All SS. Ch., Oxnard, Cal., 1942-44; R. same, 1944-46. Army and Navy Cmsn., 1942. Mem. Dept. Mssns., 1947—; Dept. Pub. Relations, 1946-48; Mem. Divis. Adult Educ., Dept. Chr. Educ., 1949—; Asst. Secy. Dioc. Coun., 1949-50, Secy., 1950—; Bd. Dir., L.A. Episc. City Mssn. Soc., 1949—; Dep. Gen. Conv., 1952; Del. Prov. Syn., 1951.

SCRIMGEOUR, Charles Ernest (Vt.), 3515 Tremholme Ave., Notre Dame de Grace, Montreal 28, Que., Can.—Retired, 1945—, b. Montreal, Que., Aug. 26, 1884; s. William Scrimgeour and Jessie (Fraser). Grove Acad., Broughty Ferris, Scotl., S. Andr. Un., Scotl., M.A., 1906; Montr. Dioc. Coll., 1912. D—June, 1912, P—May, 1913, Bp. of Montreal. m. Gladys Geraldine Snow, June 9, 1915. Serv. in Can., 1912-26; R. S. Ann's Ch., Richford, P-in-c. S. Matt. Ch., Enosburg Falls and Calv. Ch., E. Berkshire, Vt., 1926-45.

SCRIVEN, George Benjamin (Md.), 413 Hollen Rd., Baltimore 12, Md.—R. Ch. Nativ., Cedarcoft, 1947—, b. Los Moches, Sinaloa, Mex., Dec. 13, 1898; s. Joseph Scriven and Fennachiena Jantena (Duintjer). John B. Stetson Acad., Deland, Fla.; Rac.; Sea., 1922, B.D., 1923, S.T.M., 1926. D—May, 1921, Bp. McElwain; P—July, 1923, Bp. Ingley. m. Isabel Power Wilson, Nov. 4, 1940. Min. Wheatland and Basin, Wyo., 1922-24; Min. Dickinson, N.D., 1924-26; Stdt. Chapt. S.D. St. Coll., Brookings, S.D., 1926-28; R. S. John's Ch., Hollywood, Fla., 1928-29; Min. Cocoa and Titusville, Fla., 1929-31; Asst. S. Dav.

Ch., Baltimore, Md., 1931-37; Vic. Nativ. Chap., Baltimore, Md., 1937-47. Author: "Our Family the Church," 1940; "Our Christian Character," 1944; "Our New Testament," 1946.

SCROGGIE, Evans David (Hon.), 130 Wailupe Circle, Honolulu 16, T.H.—Chapl. Iolani Sch., 1951— b. Des Moines, Ia., Oct. 31, 1912; s. Eugene R. Scroggie and Marguerite Lee (Evans). H. Sch., Los Angeles; U. C. L. A., B.A., 1943; Ch. Div. Sch. Pac., B.D., 1949. D—Dec., 1948, P—July, 1949, Bp. Bloy. m. Joycelyn Elizabeth Mulford, Dec. 8, 1945. Vic. Ch. Transfig. Arcadia, Cal., 1949-51.

SCULLY, Ernest William Syme (L.A.), 6700 W. 83rd St., Los Angeles 45, Cal.—Vic. Ch. Holy Nativ., 1945— b. Glasgow, Scotl., Dec. 30, 1901; s. Peter Scully and Elizabeth Margaret (Drummond). S. Alb. Sch.; Nash. Collgt.; Nash., 1931. D—May, 1930, P—May, 1931, Bp. Ivins. m. Dorothy Ann Bartlett, June 14, 1937; c. three. Vic. S. Jas. Ch., W. Bend, Wis., 1930-32; P-in-c. S. Mark's Ch., Beaver Dam, Wis., 1932-36; R. S. Jas. Ch., Goshen, Ind., 1936-39; Vic. S. Ann's Ch., Morrison, Ill., 1939-40; P-in-c. Gr. Ch., Pontiac, Ill., 1940-42; Chapl. U. S. A. F., 1942-46.

SEABOLDT, David Eckert (W.Mo.), 175 Rector St., Perth Amboy, N.J.—Asst. R. S. Pet. Ch., 1952— b. Honey Brook, Pa., Jan. 1, 1908; s. Franklin Eckert Seaboldt and Eva (Mills). H. Sch., Honey Brook. D—Nov., 1949, P—June, 1950, Bp. Fenner. Lay-R-in-c. S. Pet.-in-the-Great Valley, S. Mark's Ch., Honey Brook, S. Mary's Ch., Warwick and S. Alb. Ch., Newtown Square, Pa.; Min. Gr. Ch., Wetmore, Kan., 1948-52. Author: Arts. in Honey Brook "Herald"; "South Nemehama County Leader"; poems.

SEABROOK, John Allan (Ia.), Torbin Hill, Ottumwa, Ia.—Supt. Amer. Home Finding Assn., 1951— b. Ottumwa, Can., July 19, 1910; s. John Wesley Seabrook and Esther Mary Ann (Craig). Un. Tor., B.A., 1932, M.A., 1934; Trin. L.Th., 1934; Chi., M.A., 1939. D—June, 1934, P—July, 1935, Bp. Charles. m. Ruth Sparling, Sept. 5, 1936; c. five. Serv. in Can., 1934-36; United Charities, Chicago, 1938-39; Dir. Childrens Aid S.D., 1939-44; Assoc. Exec. Secy. Div. Chr. Soc. Relations, Natl. Coun., 1944-46; Admst. Dir. Child. Home, Muskegon, Mich., 1947-51.

SEACORD, Jay Gould (Conn.), 152 Holabird Ave., Winsted, Conn.—R. S. Jas. Par., 1948— b. Batavia, N.Y., Oct. 21, 1890; s. John More Seacord and Amanda Jane (Hopkins). Batavia Sch.; Geo. Wash. Un.; Nash., 1917. D—June, 1916, P—June, 1917, Bp. Weller. m. Alice B. Nicholson, Sept. 1, 1917; c. three. D-in-c. Zion Ch., Oconomowoc, Wis., 1916-17; R. same, 1925-32; R. S. Mark's Ch., Waupaca, Wis., 1917-18; Asst. S. Pet. Ch., St. Louis, 1918-20; R. S. Luke's Ch., Buffalo, N.Y., 1920-22; S. Matt. Ch., Bloomington, Ill., 1922-25; Mssy. wk., Dio. Chicago, 1932-37; R. S. Pet. Ch., Livingston, N.J., 1937-48.

SEAGER, Warren Armstrong. Died June 13, 1952. For data see Edition 1950.

SEAGLE, Nathan Adolphus (N.Y.), 22 E. 80th St., New York 28, N.Y.—R. Emerit. S. Steph. Ch., 1942— b. Rutherfordton, N.C., Dec. 24, 1868; s. Philip Coon Seagle and Mary Serepta (Drake). Pub. Schs. and Ravenscroft Sch., Asheville, N.C.; N. Y. U. B.A., 1899 (1st Hebr. Prize); G. T. S., 1894; Rut. D.D., 1908. D—May, 1894, Bp. Cheshire; P—Aug., 1895, Bp. H. C. Potter. m. (1) Emma Louise Fraser (dec.), 1895; (2) Marie Louise Peckham, Oct. 21, 1920; c. two. Asst. Min. S. Thos. Chap., N.Y.C., 1894-96; Asst. Min. S. Thos. Ch., N.Y.C., 1896-99; R. S. Steph. Ch., N.Y.C., 1900-42.*

SEAMAN, Rt. Rev. Eugene Cecil. Died November 22, 1950. For data see Edition 1950.

SEAMAN, Henry Frederick (N.T.), 710 Joliet St., Plainview, Tex.—M-in-c. S. Mark's Ch., Plainview, S. Thos. Ch., Hereford and All SS. Ch., Canyon, 1949— b. Gadsden, Ala., Mar. 22, 1922; s. Rt. Rev. Eugene Cecil Seaman and Henrietta (Morgan). H. Sch., Amarillo, Tex.; Un. So., B.A., 1943; V. T. S., B.D., 1949. D—June, 1949, Bp. Craighill; P—Dec., 1949, Bp. Quarterman. m. Page Meredith Marshall, Dec. 20, 1948; c. one.

SEAMAN, Robert Warren (N.J.), 2026 Brookfield Ave., Baltimore 17, Md.— b. London, Eng., Sept. 14, 1895; s. Charles T. Seaman and Laura T. (Anderson). Pub. Schs.; Blair Milit. Acad.; Colomb. M.A.; P. D. S., B.D., 1918. D—Oct., 1918, P—June, 1919, Bp. Matthews. m. Bess Louise Mattox, Apr., 1921. Cur. S. Paul's Cathd., Detroit; R. S. Steph. Ch., Florence, N.J., 1920.*

SEAVEY, George Herbert (Conn.), Church St., Yalesville, Conn.—Cur. All SS. Ch., Meriden and Vic. Ch. S. John Evang., Yalesville, 1951— b. Hudson, N.H., Sept. 25, 1891; s. Joseph Augustus Seavey and Annie M. (Stewart). Pinkerton Acad.; Middlebury, B.A., 1914; Berk., 1918. D—June, 1918, P—Apr., 1919, Bp. Parker. m. Julia Barrett, Dec. 29, 1927; c. one. P-in-c. All SS. Ch., Littleton and Ch. Epiph., Lisbon, N.H., 1918-22; Mssy. Battle Harbor, Labrador, 1922-25; Cur. Bay Roberts, Nfld., 1925-26; Loc. Ten. S. Jas. Ch., Laconia, N.H., 1927; S. Luke's Ch., Concord, N.H., 1927-32; P-in-c. S.

Mary's Ch., Penacook and Gr. Ch., E. Concord, N.H., 1927-44; P-in-c. Ch. Transfig., Derry, N.H., 1944-51.

SECCOMBE, Alfred Burdon (Cal.), Atherton & Mesa Dr., Carmel, Cal.—R. All SS. Ch., 1946— b. Beverly, Mass., Sept. 15, 1912; s. Will Seccombe and Mary Josephine (Fowler). Landon Sch., Wash., D.C.; Un. Va., B.S., 1936; V. T. S., B.D., 1939. D—June, 1939, Bp. H. St. G. Tucker; P—June, 1940, Bp. Goodwin. m. Elizabeth Clagett Welbourn, Dec. 28, 1940; c. four. Asst. Min. S. Paul's Meml. Ch., Charlottesville, Va., 1939-40; Min. Episc. Stds., Ya., 1940-43; Chapl. U. S. N., 1943-45; On Staff Chr. Ch. Cathd., Hartford, Conn., 1946.

SECKER, Ernest John (Neb.), 111 So. 9th St., Box 343, Norfolk, Neb.—R. Trin. Ch., 1944— b. Norfolk, Norfolk, Eng., Oct. 5, 1886; s. John Secker and Harriet Eliza (Wigger). Linc. Jeff., Chicago, S.T.M., 1921; S. J. Theol. Coll., Man., Can., L.Th., 1937, S.Th., 1951. D—1915, Archbp. of Rupert's Land; P—1916, Bp. Grisdale. m. Ida Alice Andrew, Jan. 5, 1916. P-in-c. S. John's Ch., and S. Mark's Ch., Omaha, Neb., 1923-44.

SECKER, Harry Gottlieb, Jr. (Tex.), 517 So. Evans St., Angleton, Tex.—R. Ch. Holy Conf., 1952— b. Dallas, Tex., Mar. 20, 1923; s. Harry Gottlieb Secker and Emma March (Zimmerman). Terrill Prep. Sch.; Elmhurst Coll., B.A., 1946; P. D. S., B.D., 1949. D—July, 1949, Bp. Moore; P—June, 1950, Bp. C. A. Mason. m. Evelyn Louise Brunken, Sept. 12, 1947; c. one. Vic. S. Franc. Ch., Dallas, Tex., 1949-52.

SEDDON, Frederick Joseph (N.Mex.), 600 So. Piedras St., El Paso, Tex.—Vic. and Supt. S. Anne's Mssn., 1950— b. Fall River, Mass., June 14, 1912; s. Edward Seddon and Clara (LaPointe). Ch. Army Trng. Coll.; Priv. Studies. D—Jan., 1950, P—July, 1950, Bp. Stoney. m. Florence May, July 22, 1940; c. two. Mssy. wk. Lib., 1937-42 and 45-48; Mssy. wk., W.Va., 1942-45 and So. Fla., 1948-49; M-in-c. S. Paul's Ch., Hot Springs, N. Mex., 1949-50.

SEDEGWICK, Charles Sylvester (L.I.), 265 Decatur St., Brooklyn 33, N.Y.—Cur. S. Phil. Ch., 1946— b. Upper Marlboro, Md., Aug. 29, 1886; s. William Frederick Sedgewick and Edith Ann (Green). How. Acad.; How., B.A., 1912; G. T. S., 1915; P. D. S., S.T.B., 1925. D—Sept., 1915, P—June, 1916, Bp. Harding. Asst. S. Mart. Ch., N.Y.C., 1940-46.

SEDEGWICK, Harold Bend (W.), 1320 New Hampshire Ave., N.W., Wash. 6, D.C.—R. S. Thos. Ch., 1948— b. St. Paul, Feb. 13, 1908; s. Rev. Theodore Sedgwick and Mary Aspinwall (Bend). Harvey Sch., Hawthorne, N.Y.; Phil. Exeter Acad.; Harv., B.A., 1930; E. T. S., B.D., 1935; Stdy. Rome, Italy, D—June, 1935, P—May, 1936, Bp. Sherrill. Assoc. S. Paul's Amer. Episc. Ch., Rome, 1930-32. Asst. R. Chr. Ch., Cambridge, Mass., 1935-38; R. All SS. Ch., Brookline, Mass., 1938-48. Lectr. Cathd. Sch. of R.E., Boston. Faculty W.Va. Dioc. Conf., 1938, 39; Faculty Conf. N.E., Concord, N.H., 1938-42; Bd. Dir., Bp. and Trsts., 1942-48; Bd. Dir. Ch. Soc. for Coll. Wk., 1946—; Chrmn. Bryan Green Dioc. Mssn., 1949. Secy. E. T. S. Alumni Assn., 1939-42. Ed. Bd.: "Church Militant," 1944-48.

SEDEGWICK, Theodore. Died May 22, 1951. For data see Edition 1950.

SEEKINS, Robert Lincoln, Jr. (A.), Box 122, Au Sable Forks, N.Y.—R. S. Jas. Ch., Au Sable Forks and S. Paul's Ch., Keeseville, 1950— b. Waterville, Me., June 6, 1917; s. Robert Lincoln Seekins and Ethel May (Ashworth). H. Sch., Providence, R.I.; Br., B.A. (m.c.l.), 1939; E. T. S., B.D., 1942. D—June, 1942, P—Jan., 1943, Bp. Perry. m. Alyce Dalry Beaton, June 8, 1942. D-in-c. S. Pet. Ch., Mantol, N.I., 1942-43; R. same, 1943; R. S. Mary's Ch., Warwick Neck, R.I., 1943-45; R. S. Thos. Ch., Providence, R.I., 1946-48; Vic. S. John's-by-the-Sea Mssn., Old Orchard Beach and P-in-c. S. Steph. Martyr Mssn., Waterboro Center, Me., 1948-50.

SEIFERT, Marshall Edward (Ala.), 110 Hawthorne Rd., Birmingham 9, Ala.—R. All SS. Ch., Homewood, 1943— b. Mobile, Ala., Jan. 17, 1915; s. William Ross Seifert and Esther (McAuley). H. Sch., Mobile; Spr. Hill Coll., B.A., 1936; V. T. S., B.D., 1941. D—June, 1941, P—Dec., 1941, Bp. Carpenter. m. Frances Rogan Milner, Feb. 5, 1946; c. one. Lay Asst. Gr. Ch., Anniston, Ala., 1936-38; R. S. Pet. Ch., Talladega, Vic. S. Andr. Ch., Sylacauga and Trin. Ch., Alpine, Ala., 1941-43; Vic. Ch. Holy Cross, Trussville, Ala., 1943-49. Chapl. to Bp. of Ala., 1949—, Ed.: "The Alabama Churchman," 1943—.

SEILER, Robert Stuart (Va.), Church of the Messiah, Highland Springs, Va.—M-in-c. Ch. Messiah and Field Dir. Dept. Chr. Soc. Relations, 1952— b. San Francisco, July 30, 1919; s. Charles Edwin Seiler and Louise (Stuart). H. Sch., Scarsdale, N.Y.; Cor.; V. T. S., 1952. D—June, 1952, Bp. Goodwin.

SEITZ, Oscar Jacob Frank (O.), Box 273, Gambier, O.—Bedell Prof. N. Test. Instruction, Bex., 1952— b. Salina, Kan., Dec. 31, 1901; s. Charles Frederick William Seitz and Carolina (Frank). H. Sch., Salina; St. Louis Sch. Fine Arts, 1920-22; S. John's Coll., B.A., 1926; E. T. S., B.D., 1933; Harv. S.T.M., 1935. Th.D., 1945. D—Dec., 1923, Bp. Mize; P—Jan., 1927, Bp. H. Page. m. Georgia Ruth

Wood, June 1, 1926. P-in-c. S. Jas. Ch., Roseville, Mich., 1926-28; P-in-c. S. John's Mssn., Plymouth, Mich., 1928-31; P-in-c. Ch. Adv., Medfield and S. Paul's Mssn., Millis, Mass., 1931-45; Instr. Greek, E. T. S., 1937-40; Assoc. Prof. N. Test., Bex., 1945-52. Publ.: Arts. and Reviews in Journal of Biblical Lit., 1944, 47, "Living Church," 1945-47, "Witness," 1948-51, "Anglican Theological Review," 1947-51.

SEITZ, Thomas Comstock (W.N.C.), Blowing Rock, N.C.—P-in-c. S. Luke's Ch., Boone, S. Mary's Ch., Blowing Rock and S. Mary's Ch., Beaver Creek, 1951— b. Springfield, O., Mar. 5, 1928; s. Rev. William Clinton Seitz and Florence G. (Comstock) Chr. Sch., Arden, N.C.; Ken., B.A., 1949; Bex., B.D., 1951. D—June, 1951, P—June, 1952, Bp. Henry. m. Mary Janet Reese, June 16, 1951.

SEITZ, William Clinton (S.O.), Gambier, O.—Prof. Bex., 1928— b. Sandusky, O., Dec. 15, 1895; s. William Frank Seitz and Louise (Schantz) Ken., B.A., 1915, M.A., 1917; Bex., B.D., 1917, S.T.M., 1926, S.T.D., 1930. D—June, 1917, P—Dec., 1919, Bp. W. A. Leonard, m. Florence G. Comstock, June 18, 1918; c. four. R. Holy Trin. Ch., Bellefontaine, O., 1918-20; S. John's Ch., Ne-gaunee, Mich., 1920-23; Ch. Transfig., Ironwood, Mich., 1923-27; Chr. Ch., Springfield, O., 1927-28; In-c. S. Luke's Ch., Granville, O., 1934-46.

SEITZ, William Clinton, Jr. (N'k.), Station Rd., Lincoln Park, N.J.—Vic. S. Andr. Ch., Lincoln Park and Transfig. Ch., Towaco, 1950— b. Bellefontaine, O., Jan. 10, 1920; s. Rev. William Clinton Seitz and Florence G. (Comstock) S. Alban's Sch., Ill.; Ken., B.A., 1941; M. I. T., B.S., 1943; Bex., B.D., 1950. D—June, 1950, Bp. B. D. Tucker, P—Dec., 1950, Bp. Washburn. m. Ann Cleveland Driggs, June 14, 1949; c. one.

SELCKER, Albert Edward. Died June 30, 1951. For data see Edition 1950.

SELCKER, Henry Froehlich (Tex.), 401 W. Houston Ave., Marshall, Tex.—R. Trin. Ch., Marshall, 1930— b. Cincinnati, Sept. 13, 1888; s. John Jacob Selcker and Catherine (Froehlich) Un. Omaha; Sea., 1918; Jefferson Coll., Tex., D.D., Dec., 1917, Bp. A. L. Williams; P—Mar., 1919, Bp. I. P. Johnson for Neb. m. Evelyn Julie Bohling, June 30, 1920; c. one. Serv. in World War I. P-in-c. S. Geo. Ch., Belleville, Ill., 1921-26; R. same, 1926-30; R. Collinsville, Ill., 1925-30; R. S. Mark's Ch., Chester, Ill., 1928-30; P-in-c. Chr. Ch., Jefferson, Tex., 1931-50; P-in-c. S. Mary's Ch., Waskom, Tex., 1947; P-in-c. S. Paul's Ch., Leigh, Tex., 1948. Chapl. Tex. N.G., 1936-42; Tex. St. Gd., 1942—

SELWAY, George Rhys (M.), 1230 So. Genesee Dr., Lansing, Mich.—R. S. Paul's Ch., 1945— b. Steubenville, O., June 4, 1905; s. Richard David Selway and Jennett (Williams) Pub. Schs.; Ken., B.A., 1929, D.D., 1947; Bex., B.D., 1930. D—June, 1930, P—May, 1931, Bp. Rogers. m. Edna Marie Wright, Sept. 17, 1934; c. four. P-in-c. Trin. Ch., New Phila., O., 1930-32; Cur. S. Paul's Ch., Akron, O., 1932-34; R. S. Mark's Ch., Toledo, 1934-45.

SEMMES, Thomas. Died October 19, 1951. For data see Edition 1950.

SERAPION, Loreto (Cuba), Calle Placido 8, Altos, Santiago, Cuba—P-in-c. S. Luke's Ch. and S. Mary's Ch., Santiago and Anglo-Amer. Mssns., 1947— b. Congojas, Santa Clara, Cuba, Dec. 10, 1892; s. Canuto Serapion and Andrea (Cenoguera). Pub. Schs.; Cathd. Sch., Vadado; Havana and Candler Coll., Havana; Chi. Coll. Law, L.L.B., L.L.M.; Un. Havana, Ph.D.; Un. So. D—June, 1915, P—Mar., 1916, Bp. Brent. m. Gregoria Urbi, May 9, 1918; c. two. R. S. Luke's Ch., Manila, P.I.; Prin. Thos. Wildey Inst., Havana, Cuba, 1931-47.*

SERENT, Armand Francois Henri (Conn.), 5958 Main St., Trumbull, Conn.—R. Gr. Ch., Long Hill, 1942— P-in-c. Chr. Ch., Tashua, 1946— b. New York City, July 23, 1895; s. A. Louis Serent and Cecile (D'Yriarte) H. Sch., N.Y.C.; V. T. S., 1918. D—Dec., 1918, P—Dec., 1919, Bp. Burch. m. Charlotte Abbott, June 7, 1919. Mssy. Hopewell Jct., N.Y., 1918-21; S. Andr. Ch., Brewster, N.Y., 1921-23; Calv. Ch., Bayonne, N.J., 1923-30; Asst. S. John's Ch., Bridgeport, Conn., 1930-33; Loc. Ten. Holy Trin. Ch., Westport, Conn., 1934; M-in-c. Gr. Ch., Long Hill, Conn., 1938-42; Mstr. Fr., Engl., Lat., Biol. and Amer. Hist., Grail Sch., Fairfield, Conn., 1937-40. Mem. Authors League of America; Mem. Authors Guild; First Vice-Pres. Artists and Writers of Conn. Fiction in "Boys' World"; "What to Do," "Boy Life," "The Young People," "Pioneer," "Young Canada," "Young Soldier and Crusader," "Christian Youth," "Target," "Opportunity," "The Chicago Daily News," "Caravan," "Christian Advocate," "Young America," "The Layman's Magazine," "Recall Magazine," "Life Story," and others.

SERGEI, Charles Henry Clement (S.Bra.), 8 The Grange, Wimbledon, London, S.W. 19, Eng.—Retired, 1945— b. London, Eng., May 7, 1873; s. Charles John Simon Sergei and Clementina Augusta (Scott). Priv. Schs., London; Studied under Bp. W. C. Brown and Rev. James W. Morris, 3 yrs. D—Mar., 1903, P—Mar., 1906, Bp. L.

L. Kinsolving. m. Hedwig Streiff, Mar. 3, 1908; c. three. R. Ch. Med. Santa Maria; Trin. Ch., Meyer, Rio de Janeiro; Ch. Redeem., Rio de Janeiro; In-c. Chap. Nazareno, Livramento, Braz., 1919-33; In-c. Ch. Trin., São Paulo, Braz., 1939-45.

SETTLE, Joseph Courtneil (Del.), 1651 Wakeling St., Phila., Pa.—Retired, 1949— b. Phila., Nov. 22, 1906; s. John William Settle and Ellen Jane (Courtneil) Un. Pa., 2 yrs.; S. Steph., B.A., 1929; G. T. S., 1 yr.; P. D. S., 1933. D—Jan., 1933, Bp. Taitt; P—Sept., 1934, Bp. Cross. m. Julia Anna Maudsley, June 23, 1934; c. four. R. S. Paul's Ch., Walla Walla, Wash., 1934-41; R. Ch. Redemp., Phila., 1941-42; R. S. Paul's Ch., Georgetown, Del., 1942-49.*

SETTLE, Thomas Lever (L.I.), 580 E. 22nd St., Brooklyn 26, N.Y.—Retired, 1950— b. Lancashire, Eng., Jan. 7, 1877; s. John Settle and Martha (Clough) Cathd. Sch., Manchester, Eng.; Un. So. D—Oct., 1916, P—July, 1918, Bp. L. W. Burton. m. Florence Lackey Martin, Oct. 14, 1936. In-c. S. John's Mssn., Chapl. S. John's Collgt. Inst. and Wentworth Sch. Farm, Ky., 1915-17; P-in-c. S. Mary's Ch., Middlesboro, Ky., 1917-20; Ch. Gd. Shpd., Lexington, Ky., 1920; Chr. Ch., Harlan, Ky., 1929-32; R. Nativ. Ch., Brooklyn, N.Y., 1932-50.

SEWALL, Thomas Knowlton (Minn.), Detroit Lakes, Minn.— b. Pasco, Wash., Aug. 12, 1911; s. Joseph S. Sewall and Agnes Mae (Knowlton) H. Sch., Glendive, Mont.; Un. Minn. D—Dec., 1947, Bp. Keeler. m. Elisabeth Johnson, Feb. 11, 1937; c. four. D-in-c. S. Columba's Mssn., White Earth, Minn., 1946-52.

SEWELL, William Reginald (Be.), 127 Cedar Ave., Rockville Center, N.Y.—Retired, 1936— b. Rothley, Eng., Apr. 2, 1868; s. George Sewell and Sarah (Toone) D—Dec., 1909, P—July, 1910, Bp. Talbot. m. Celestia Morley Steles, Oct. 29, 1935. S. Paul's Ch., White Haven, Pa.; Chr. Ch., Frackville, Pa., 1909-12; Trin. Ch., Athens, Pa., 1912-20; S. Dav. Ch., Scranton, Pa., 1920-25; Chr. Ch., Susquehanna, Pa., 1925-30; R. S. Jas. Ch., Pittston, Pa., 1930-36.

SEYMOUR, Charles Milne, Jr. (Fla.), 253 St. George St., St. Augustine, Fla.—R. Trin. Ch., 1949— b. Knoxville, Tenn., July 10, 1910; s. Charles M. Seymour and Flora Nell (Gloster) H. Sch., Knoxville; Un. Tenn.; Un. So., 1935. D—June, 1935, P—Apr., 1936, Bp. Maxon. m. Kathleen Laurice Goodwin, Apr. 22, 1939; c. three. Asst. Calv. Ch., Memphis, Tenn., 1935-36; R. Holy Trin. Ch., Memphis, Tenn., 1936-40; Assoc. R. Trin. Ch., Columbia, and R. S. John's Ch., Winnsboro and S. Steph. Ch., Ridgeway, S.C., 1940-41; P-in-c. S. Paul's Ch., Graniteville, S.C., 1941-44; R. S. Thad. Ch., Aiken, S.C., 1941-49. Dep. Gen. Conv., 1943; Dep. Prov. Syn., 1947-48; Mem. Stndg. Com., 1948; Mem. Bd. Trust., 1942-49; Mem. Exec. Coun. and Chrmn. Dept. Mssns., 1945-47; Secy. Bd. Dir. Voorhees N. and I. Sch., 1942-49. Ed.: "The Piedmont Churchman," Dio. U.S.C., 1940-49.

SHACKELL, Richard Harold (Cal.), 1428 Grand St., Alameda, Cal.—Cur. Chr. Ch., 1952— b. Kansas City, Mo., May 30, 1927; s. Harold Shackell and Alice (Underwood) Pillsbury Milit. Acad.; Macalester Coll., B.A., 1949; Berk., S.T.B., 1952. D—June, 1952, Bp. Keeler. m. Joan Brees, June 4, 1949.

SHAEFFER, Richard Munger (Kan.), 1010 W. 37th St., Kansas City 2, Mo.— b. Kansas City, Mo., Nov. 1, 1923; s. Charles Bunting Shaeffer and Willis Russell (Munger). Westport Sch.; Ken., B.A., 1943; Un. So., B.D., 1946. D—Jan., 1946, Bp. Spencer. Cur. Gr. Cathd., Topeka, Kan., 1946.*

SHAFER, Frederick Quentin (N.Y.), Sewanee, Tenn.—Assoc. Prof. Rel. Un. So., 1949— b. Stroudsburg, Pa., Nov. 14, 1916; s. William Arthur Shafer and Ella May (Isett) Pub. Schs., Stroudsburg; Cor. Bard; Colomb., B.A., 1937, Grad. Stdt., 1941-44; G. T. S., 1940, S.T.B., 1941. D—June, 1940, P—Dec., 1940, Bp. Sterrett. m. Margaret Mary Creal, June 19, 1941; c. three. Pell and Tutor, G. T. S. and Asst. S. Pet. Ch., Morristown, N.J., 1940-41, R. S. Mary's-by-the-Sea, Pt. Pleasant, N.J., 1941-44; R. Ch. S. John Evang., Barrytown and Chapl. and Asst. Prof. Rel. Bard Coll., N.Y., 1944-49; R. S. Mary's Ch. in the Highlands, Cold Spring on Hudson and Asst. Prof. Rel., Bard Coll., 1949; Lectr. Ch. Hist. Un. So., 1949-50; Vstg. Prof. Rel. Colomb. (summer session), 1951-52. Contr.: The Church Teaching Series; The New York Times Book Review; The New Leader.

SHAFER, Walter Lawyer (N'k.), 555 Palisade Ave., Jersey City, N.J.—R. Ch. Ascen., 1952— b. Mineral Springs, N.Y., June 14, 1904; s. Leland Shafer and Emma Hiltz (Lawyer). Union Coll.; Wheaton Coll., Ill., B.A.; G. T. S. D—June, 1933, P—May, 1934, Bp. Manning. m. Charlotte L. Armstrong, May 27, 1940. On Staff N.Y. Episc. City Mssn. Soc., 1934-35; Mssy. All SS. Mssn., Mariners' Harbor and Mssn. Cross, New Brighton, N.Y., 1935-39; Cur. S. Ann's Ch., Bronx, N.Y., 1939-40; R. S. Mark's Ch., Erie, Pa., 1940-49; R. Imm. Ch., Ansonia, Conn., 1949-52.

SHAFER, Frank Lester (Ia.), 222 E. 5th St., Ottumwa, Ia.—R. Trin. Ch., 1952— b. Lorain, O., Mar. 17, 1915;

- s. E. Lester Shaffer, Jr. and Marcella Agnes (McGee). H. Sch., Lorain; Oberlin, B.A., 1936, Grad. Sch. Theol., M.A., 1939; Bex., B.D., 1939. D.—June, 1939. P.—Dec., 1939. Bp. B. D. Tucker. m. Mary Romaine Shearman, June 27, 1942; c. three. Cur. Ch. Our Sav., Akron, O., 1939-41; R. Gr. Ch., Defiance, P.-in-c. S. John's Ch., Napoleon and S. Paul's Ch., Hicksville, O., 1941-45; R. S. Alb. Ch., Cleveland Hghts., O., 1945-48; Vic. S. Luke's Ch., Cedar Falls and S. Andr. Ch., Waverly, Ia., 1948-52.
- SHAFFER, Glenn Raymond** (Ma.), 56 High St., Wareham, Mass.—R. Ch. Gd. Shpd., 1950—, b. Columbus, O., July 28, 1911; s. Elgie Raymond Shaffer and Gertrude Marie (Von Rohrbach). H. Sch., Columbus; Miami Un., B.A., 1936; E. T. S., 1942. D.—Feb., 1943. Bp. Sherrill; P.—Sept., 1943. Bp. Heron. Cur. S. Pet. Ch., Cambridge, Mass., 1943; R. S. Steph. Ch., Fall River, Mass., 1943-50.
- SHAM, Hon San** (P.I.), 714 Reina Regente St., Manila, P.I.—P.-in-c. S. Pet. Ch., 1933—, b. Canton, China, Jan. 25, 1901; s. Sham Kam and Chan San Kiu. German Basel. Mssn. Sch., Canton Union Theol. Coll., L.T.H., 1929. D.—Sept., 1929. P.—Dec. 1930. Bp. of Victoria-Hong Kong m. Chau Sek Ying, July 24, 1929. c. three.
- SHAMHART, Lewis Roper** (Sw.Va.), 107 E. Main St., Christiansburg, Va.—R. S. Thos. Ch., 1951—, b. Johnson City, Tenn., Jan. 29, 1926; s. Paul Bolton Shamhart and Emily Woods (Roper). H. Sch., New York City and Covington, Va. W. & L. B.A., 1948; V. T. S., B.D., 1951. D.—May, 1951, P.—Dec., 1951. Bp. Phillips. D.-in-c. S. Thos. Ch., Christiansburg, Va., 1951.
- SHANE, William John** (A.), 1336 First Ave., Watervliet, N.Y.—R. Trin. Ch. Watervliet and S. Mark's Ch., Green Island, 1951—, b. Phila. Aug. 7, 1915; s. Maurice Shane and Mable (Ingram). H. Sch., Upper Darby, Pa.; Tem., B.S. in Ed., 1941. P. D. S., 1944. Drew Sem., B.D., 1944; Nash., 1944-48. D.—June, 1944, P.—Dec., 1944. Bp. Oldham. m. Ida Fabe, May 18, 1943; c. one. Method. Min., 1937-43; P.-in-c. Chr. Ch., Greenville, Trin. Ch., Rensselaer, Calv. Ch., Cairo, Gloria Dei Ch., Palenville and Trin. Ch., Ashland, N.Y., 1944-46; P.-in-c. S. Jas. Chap., Lake Delaware, Delhi, N.Y., 1946-51.
- SHANER, Francis Berton** (Ia.), 1916 Douglas St., Sioux City, Ia.—R. S. Thos. Ch., 1931—, b. Maumee, O., Mar. 20, 1893; s. George Clair Shaner and Harriet Louise (Holt). Ken., B.A., 1917; Bex., 1918. D.—June, 1918, P.—July, 1919. Bp. W. A. Leonard. m. Leonora Josephine De Wolf, June 4, 1921; c. two. Cur. S. Paul's Ch., Akron, O., 1920-22; R. Ch. Epiph., Independence, Kan., 1922-27; Trin. Ch., Lawrence, Kan., 1927-31.
- SHANK, Roscoe Wendell** (Har.), R.D. #1, Manchester, Pa.—b. Dayton, Va., Sept. 5, 1920; s. Wilmer Olin Shank and Edna (Baxter). Gettysburg Coll., B.A., 1943; V. T. S., 1946. D.—Apr., 1946, P.—Oct., 1946. Bp. Heistand. Cur. S. John's Ch. and S. Andr. Chap., York, Pa., 1946-48; Vic. S. Andr. Chap., York, Pa., 1948-52.
- SHANNON, Jones Blackwell** (M.), 304 So. Frazier St., State College, Pa.—R. S. Andr. Ch., 1952—, b. Elberton, Ga., Jan. 20, 1907; s. William Tillman Shannon and Daisy (Blackwell). Culver, Milit. Acad., Un. Mich., B.A., 1930; V. T. S., B.D., 1952. D.—Dec., 1951. P.—June, 1952. Bp. Emrich. m. Virginia Bloomer, Oct. 28, 1933; c. three.
- SHANNON, Thomas John** (Conn.), Pine Orchard, Conn.—Retired, 1942. J. Co. Shigo, Irel., July 9, 1873; s. William Shannon and Elizabeth (Lush). Ch. Sch., Irel.; Un. Tor., 1911. Un. Rochester, B.A., M.A.; G. T. S., S.T.B., N. Y. U., Post-Grad., 1918-21; Wyc., 1901. D.—1901. P.—1902. Archbp. of Rupert's Land. m. Constance Newall, Apr. 9, 1907. Serv. in Can., 1903-07; S. Steph. Ch., Rochester, N.Y., 1907-17; Lectr. Ch. Temperance Soc., N.Y.C. 1917-19; Mssn. Chap. S. John-the-Div., Tompkins Cove, N.Y., 1919-22; R. Imm. Ch., Ansonia, Conn., 1922-42.
- SHANNON, William Landless** (Tex.), Box 873, Richmond, Tex.—R. Calv. Ch., 1951—, b. Durant, Okla., July 7, 1903; s. Ober Lee Shannon and Rennie (Taylor). H. Sch., Durant; Tex. Milit. Sch.; Okla. Un., 1924-25; Okla. A. & M., B.S., 1930; Ya., B.D., 1937. Theol. Sch., Un. So., Post-Grad., 1942. D.—June, 1942. P.—Dec., 1942. Bp. Quin. m. Mildred Erlingheuser, Apr. 29, 1940; c. one. Min. Disciples of Christ, 1936-41; P.-in-c. Holy Trin. Ch., Dickinson, Tex., 1941-43; R. Chr. Ch., Nacogdoches, Tex., 1943-45; R. Ch. Adv., Brownville, Tex., 1945-47; R. S. John's Ch., Ft. Worth, Tex., 1947-48; Cur. Trin. Ch., Galveston, Tex., 1948-51.
- SHANNON, William Richard** (W.Va.), 458 W. Main St., Clarksburg, W.Va.—R. Chr. Ch., 1950—, b. Rochester, N.Y., May 18, 1914; s. David Shannon and Susanna (Baker). H. Sch., Rochester; Un. Mich., B.S., 1941; Berk., S.T.B., 1943. D.—Dec., 1943. P.—June, 1944. Bp. Reinheimer. m. Muriel Isobel Newman, Apr. 30, 1949. Cur. Chr. Ch., Corning, N.Y., 1944; Cur-in-c. same, 1944-46; R. S. Paul's Ch., Lewiston, N.Y., 1946-50; Assoc. R. S. Pet. Ch., Niagara Falls, N.Y., 1947-50.
- SHAPLAND, Ernest Albert** (SanJ.), 1547 Wilson Ave., Fresno 4, Cal.—Vic. All SS. Ch., Mendota, 1945—, D.—Sept., 1921. P.—Mar., 1923. Bp. Sanford. Vic. Holy Spirit Ch., Fresno, Cal., 1921-28; Vic. S. John's Ch., Lodi, Cal., 1928-44; Assoc. R. S. Jas. Ch., Fresno and Vic. S. Phil. Ch., Coalinga, Cal., 1944-45.
- SHARKEY, James Jack** (N.Y.), Zion Church Rectory, Wappingers Falls, N.Y.—R. Zion Ch., 1950—, b. Newark, N.J., Sept. 24, 1909; s. Benjamin James Sharkey and Emma Elizabeth (Winckhofer). H. Sch., So. Orange, N.J.; Trin., B.A., 1933; E. T. S., B.D., 1936. D.—June, 1936, P.—Dec., 1936. Bp. Ludlow. Cur. S. Paul's Ch., Englewood, N.J., 1936-39; R. S. Jas. Ch., Glastonbury and S. Luke's Ch., So. Glastonbury, Conn., 1940-43; Chapl. (Lt.) U. S. N. R., 1943-45. Chapl. (Lt. Cmndr.) same, 1948—; R. S. Thos. Ch., Bethel, Conn., 1945-50. Mem. Dioc. Bd. Rel. Educ., 1951-52. Mem. Sigma Nu.
- SHARP, Charles Edward** (E.C.), St. George's Church, Lake Landing, N.C.—D.-in-c. S. Geo. Ch., Lake Landing, Calv. Ch., Swan Quarter, S. John's Ch., Sladesville and All SS. Ch., Fairfield, 1952—, b. Harrellsville, N.C., July 10, 1924; s. Starkey Sharp and Ethel (Liverman). H. Sch., Harrellsville; Un. N. C.; Wake Forest, B.A., 1948; Ya. Div. Sch., B.D., 1951; V. T. S. D.—June, 1952, Bp. Wright.
- SHARP, James Robert** (Tenn.), 722 Nashville Trust Bldg., Nashville 3, Tenn.—Exec. Secy. Bp. and Coun., 1921—; Secy. Dio. Tenn., 1928—; Can. to Ord., Dio. Tenn., 1935—, b. Nashville, Tenn., July 3, 1876; s. Robert Sharp and Mary (Taylor). Peabody Norm. Coll.; Un. Nashville; Un. So., D.D., 1944. D.—June, 1919, Bp. Gailor; P.—Feb., 1920. Bp. Beatty. R. S. Barn. Ch., Tullahoma, Tenn., 1919-23; Actg. Dean S. Mary's Cath., Memphis, Tenn., 1938. Dep. Gen. Conv., 1934, 37, 40, 43, 46, 52; Secy. Convoc. Nashville, 1922-44. Author: "Seven Sonnets and Thirty Hymns," 1909.
- SHARP, William Bruce** (L.I.), 5012 A. F. U., Ft. Sheridan, Ill.—Chapl. (Maj.) U. S. A., 1941—, b. Macon, Ga., Oct. 6, 1906; s. John Mordaunt Sharp and Sallie Crawford (Dorsett). H. Sch., Macon; Un. So., 1924-26; Mercer Un., B.A. (c.l.), 1928; G. T. S., 1930-31; U. T. S., 1931-33. D.—Dec., 1932. P.—June, 1933. Bp. Stires for At. m. Elizabeth Wells Tracy, Sept. 30, 1931; c. four. Loc. Ten. Trin. Ch., Northport, L.I., 1932-33; Asst. R. S. Gabr. Ch., Hollis, L.I., 1933-34; R. Ch. Nativ., Mineola, L.I., 1934-42.
- SHARP, William MacDonald** (W.), 3238 O St., Wash. 7, D.C.—R. S. John's Ch., Georgetown Par., 1945—, b. Phila., Mar. 7, 1899; s. James Sharp and Catherine (Douthett). H. Sch., Phila.; Penn State, B.S., 1921. P. D. S., S.T.B., 1925. D.—June, 1925. P.—May, 1926. Bp. Garland. m. Catherine Kevin, May 23, 1931; c. two. Asst. to Dean P. D. S., 1925-26; Cur. Prince Peace Chap., Holy Trin. Par., Phila., 1926-32; R. S. Paul's Ch., Aramingo, Phila., 1932-40; R. S. Phil. Ch., Garrison, N.Y., 1940-45. Mem. Exec. Coun., 1946-49; Chrmn. Dept. Mssns., 1946-49; Dep. Gen. Conv., 1949.
- SHARPLEY, Giles Herbert**. Died July 7, 1952. For data see Edition 1950.
- SHATTUCK, Gardiner Humphrey** (Ma.), 7 Denton Rd., Wellesley 81, Mass.—Asst. Min. Gen. Fndt., Trin. Ch., Boston, 1943—, b. Providence, R.I., Mar. 14, 1911; s. Peleg Warrell Shattuck and Elfreda Marie (Sperry). H. Sch., Providence; Br., B.A., 1933; E. T. S., B.D., 1936. D.—Dec., 1936. P.—June, 1937. Bp. Perry. m. Mary Pickering Older, Apr. 10, 1940; c. two. Asst. Trin. Ch., Boston, 1936-39; Vic. Gr. Ch., Dalton and S. Luke's Ch., Lanesboro, Mass., 1939-42; Chapl. Pomfret Sch., Conn., 1942-43.
- SHAYER, Charles Briggs** (A.), 13 High St., Delhi, N.Y.—R. S. John's Ch., 1951—, b. Meshoppen, Pa., Aug. 3, 1899; s. Albert Shayer and Helen Marie (Briggs). H. Sch., Meshoppen; Wyo. Sem.; Mansfield St. Normal Sch., 1920; Syr., B.S., 1924; Colmb., M.A., 1932. D.—May, 1951, P.—Nov., 1951. Bp. Barry. m. Martha Talbott Bolles, May 29, 1926; c. three.
- SHAW, Robert Morgan** (Tenn.), Harding Rd., Nashville 5, Tenn.—R. S. Geo. Ch., 1951—, b. Pittsburgh, July 25, 1918; s. Fred Shaw and Thelma Marie (Shaver). H. Sch., Pittsburgh; Un. Pitts., B.A., 1941; V. T. S., B.D., 1943. D.—June, 1943. Bp. A. Mann; P.—Dec., 1943. Bp. B. D. Tucker for P. m. Mary Jordan Acuff, Sept. 11, 1943; c. two. P.-in-c. Trin. Ch., Monessen, Pa., 1943-44; Chapl. U. S. N., 1945-46; R. All SS. Ch., Pittsburgh, 1946-49; Assoc. R. Emu. Ch., Boston, Mass., 1949-51. Chrmn. Evang. Cmsn.; Chrmn. Visual Aids Com.; Youth Cmsn.; Dioc. Coun.; The Array; Exec. Com. Y.P.F.; Summer Conf. Staff. Circulation Mngr.: "The Church News."
- SHAW, Sidney Herbert Lewin** (Roch.), 7 Phelps St., Lyons, N.Y.—R. Gr. Ch., 1951—, b. Nottingham, Eng., Jan. 4, 1913; s. Sidney Herbert Shaw and Emily (Lamb). Un. Emu. Coll., Saskatch.; Un. Saskatch., Div. Test., 1942. D.—May, 1942, Bp. of Arctic; P.—May, 1942, Bp. of Saskatoon. m. Gladys Violet Barritt, May 23, 1942; c. four. Serv. in Can., 1942-49. R. S. Paul's Ch., Montour Falls and S. John's Ch., Catherine, N.Y., 1949-51.
- SHAY, Harold Theodore** (Neb.), 707 Cheyenne Ave., Alliance, Neb.—R. S. Matt. Ch., 1948—, b. Salem, Mass., Sept. 23, 1902; s. Joseph Shay and Agnes (Butler). Colo. St. Tchrs. Coll.; Coll. S. John Evang., B.A. D.—Nov.,

1929, Bp. Ingley for N.Mex.; P—Oct., 1930, Bp. Howden. m. Hester A. Null, Apr. 15, 1936; c. two. In-c. S. Paul's Ch., Ft. Morgan, Colo.; M-in-c. S. Jas. Mssn., Clovis, N.Mex.; R. S. Matt. Ch., Grand Junction, Colo., 1934-36; Gen. Mssn., Dio. Wyo., 1936-39; P-in-c. S. Paul's Ch., Clay Center, Kan., 1939-41; R. S. Matt. Ch., Alliance, Neb., 1941-46; R. S. Jas. Ch., Kent, Wash., 1946-48. Former Ed.: "Western Nebraska Churchman" and "Forward Together," both Dio. Neb.

SHEARER, Leon Ambler (N.J.), 35 East Ave., Bridgeton, N.J.—R. S. Andr. Ch., 1945—b. Jeffersonville, Pa., Jan. 10, 1901; s. Charles Watson Shearer and Martha Ellen (Tyson). Nash.; Un. Pa.; P. D. S., 1928, S.T.B., 1928, M.Th., 1934, Grad. Stdt. D—Nov., 1927, P—June, 1928, Bp. Garland. Asst. S. John's Ch., Wash., D.C., 1929-34; Asst. S. Sav. Ch., Bar Harbor and Vic. Ch. Our Father, Hull's Cove, Me., 1934-38; P-in-c. S. John's Ch.-by-the-Sea, Old Orchard Beach, Me., 1938-41; Chapl. (Cmndr.) U. S. N. R., 1941-45.

SHEARER, William Welton (Md.), Catonsville, Baltimore 28, Md.—R. S. Tim. Ch., 1930—D—Oct., 1913, P—Oct., 1914, Bp. Murray. R. S. Columba's Par., Wash., D.C.*

SHEEN, Lewis Burleigh (Hon.), 281 Fourth Ave., New York, N.Y.—Chapl. U. S. A., 1950—b. Wilkes-Barre, Pa., Feb. 20, 1919; s. Rev. Lewis B. Sheen and Louise (Trenchard). Trin. Sch., New York; Trin., B.A., 1941; E. T. S., B.D., 1948. D—June, 1948, Bp. Nash; P—Dec., 1948, Bp. Kennedy. m. Moira Swift-Burgess, Nov. 20, 1943. Cur. S. Andr. Cath., Honolulu, T.H., 1948-50.

SHEERAN, Robert (Hon.), Box 881, Hilo, Hawaii, T.H.—Vic. S. Jas. Ch., Papaaloo, 1949—; Vic. Ch. Holy Apostles, Hilo, 1950—b. Phila., Mar. 5, 1918; s. Thomas Francis Sheeran and Sarah Matilda (Button). H. Sch., Phila.; Ch. Army Trng. Sch., 1939; P. D. S., 1949. D—June, 1948, Bp. Remington; P—Mar., 1949, Bp. Hart. m. Lillian Jane Armstrong, Aug. 5, 1944; c. two. Ch. Army, 1937-41. U. S. N., 1942-45. Lay-R-in-c. S. Andr. Ch., West Manayunk, Pa., 1945-49. Vic. same, 1948-49; Vic. S. Columba's Ch., Paaulo, Hawaii, T.H., 1949-50.

SHELDON, Morgan Smith (SanJ.), 1331 Madison Ave., Tracy, Cal.—Vic. S. Mark's Mssn., 1949—b. Madera, Cal., Sept. 14, 1920; s. George Maxfield Sheldon and Laura S. (Adams). H. Sch., Madera; Fresno St. Coll., B.A., 1941; Ch. Div. Sch. Pac., B.D., 1949. D—May, 1949, P—Dec., 1949, Bp. Walters. m. Margaret Anne Rathbone, July 26, 1952.

SHELLENBERGER, Robert Theodore (N.Y.), 209 Albany Ave., Kingston, N.Y.—R. S. John's Ch., 1943—b. Marietta, Pa., Oct. 17, 1900; s. Jacob B. Shellenberger and Fannie (Hinkle). H. Sch., Marietta; Tchrs. Coll., Colomb.; G. T. S., 1928. D—June, 1928, P—Dec., 1928, Bp. Darlington. m. (1) Elisabeth Reeves (dec.), June 15, 1932; (2) Louise E. McDaniel, Apr. 5, 1940; c. one. P-in-c. Chr. Ch., Lykens, S. Paul's Sch., Williamstown and S. Barth. Ch., Millersburg, Pa., 1928-29; Cur. S. Agnes' Chap., Trin. Par., N.Y.C., 1929-42; Cur. Trin. Par., N.Y.C., 1942-43.*

SHELMANDINE, DeVere LaVerne (Be.), 1822 Church Ave., Scranton 8, Pa.—R. S. Dav. Ch. and S. John Bapt. Ch., 1950—b. Amsterdam, N.Y., June 9, 1898; s. Adelbert Shelmandine and Lois Johnson (Bamues). Pub. Sch., Ft. Johnson, N.Y.; Troy Conf. Acad.; Poultney, Vt.; DuBose Meml. Ch. Trng. Sch. D—Sept., 1928, P—Oct., 1929, Bp. Oldham. m. Amy Mary Mack, Sept. 5, 1925. Mt. Mssn., Sw.Va.; Vic. S. Mary's Ch., Luzerne, N.Y., 1928-29; R. Gr. Ch., Stamford and S. Pet. Ch., Hobart, N.Y., 1929-31; Chr. Ch., Duaneburg, N.Y., 1931-34; Mssy. Northwestern, Ia., 1934-39; Vic. S. Paul's Par., Harlan, Ia., 1939-42; R. S. Mark's Ch., Waterloo, Ia., 1942-44; R. Ch. Ascen., Kulpmont, Ch. Holy Trin., Centralia and S. Steph. Ch., Mt. Carmel, Pa., 1944-46; R. Chr. Ch., Berwick, Pa., 1946-50. Author: "A History of Christ Episcopal Church in the Town of Duaneburg, N.Y."*

SHELTON, Claudius Parlette (Va.), Chaplain's Office, McGuire V.A. Center, Richmond 19, Va.—Hosp. Chapl. V.A., 1948—b. Norfolk, Va., June 20, 1902; s. William Daniel Shelton and Maude Madison (Parlette). H. Sch., Norfolk; Anne Arundel Acad.; Priv. Tutors; DuBose Meml. Ch. Trng. Sch., 1928; V. T. S., 1930. D—Nov., 1929, P—Sept., 1930, Bp. Thomson. m. Helen Louise Hanbury, July 3, 1923. R. Genito, Raleigh and Pawhatan, Va., 1930-33; R. Montross and Washington Pars., Westmoreland Co., Va., 1933-36; Mssy-in-c. S. Matt. Mssn., Fairbanks, Alaska, 1936-39; Mssy-in-c. S. Steph. Mssn., Hudson-Stuck Meml. Hosp. and Out-Stations, Ft. Yukon, Alaska, 1939-41; R. Cunningham Chap. Par., Clarke Co., Va., 1941-42; Chapl. U. S. A., 1942-46; Asst. Chief Chapl. V.A., Richmond, Va., 1946-48.

SHEPARD, Charles Norman (Conn.), Hill St., R.R. 3, Bristol, Conn. and 520 W. 114th St., New York 25, N.Y.—Retired Prof. G. T. S., 1940—b. New Haven, Conn., Jan. 8, 1870; s. Francis Waterman Shepard and Emma Jane (Belden). H. Sch., Bristol, Conn.; Trin., B.A., 1891, M.A.,

1894, D.D., 1937; G. T. S., 1894, S.T.B., 1895, S.T.D., 1912. D—June, 1894, P—May, 1895, Bp. J. Williams. m. Marguerite Dunbar, June 22, 1904; c. two. Fell. G. T. S., 1894-1900, Instr., Hebr. and Greek, 1898-1902, Adj. Prof. Lit. and Interp. O. Test., 1902-06, Prof. Hebr. and Cognate Lang., 1906-40, Sub-Dean, 1931-40; Instr. O. T., Trng. Sch. for Dss., 1922-48; Warden same, 1933-48. Occasional contr. to Periodicals.

SHEPHERD, Howard Bruce Jr. (S.F.), 659 Vine St., Denver, Colo.—D—Dec., 1947, P—Apr., 1952, Bp. Moody. Cur. Trin. Ch., Miami, Fla., 1948; Asst. S. Thos. Ch., Denver, Colo., 1949.*

SHEPHERD, Massey Hamilton, Jr. (Ma.), 4 St. John's Rd., Cambridge 38, Mass.—Prof. Ch. Hist., E. T. S., 1940—; Assoc. R. S. John's Ch., Roxbury, 1947—b. Wilmington, N.C., Mar. 14, 1913; s. Massey Hamilton Shepherd and Alice Louise Gladstone (Melville). H. Sch., Columbia, S.C.; Un. S. C., B.A., 1932, M.A., 1933—; Chi., Ph.D., 1937; Berk. B.D., 1941, S.T.D., 1951. D—Mar., 1941, P—Sept., 1941, Bp. Sherrill. m. Gabriella Taylor Conner, Jan. 3, 1950; c. one. Instr. Div. Chi., 1937-40; M-in-c. Ch. Our Sav., Allerton, Mass., 1940-41; Vis. Lectr. Berk., 1941, 47; Lectr. Grad. Sch. Theol., Un. So., 1946-47, 1950—; Mem. Stndg. Liturgical Cmssn., 1947—, Pres. Amer. Soc. Ch. Hist., 1949. Author: "The Liturgical Movement and the Prayer Book" (Hale Memorial Sermon), 1946; "At All Times and in All Places" (Church Congress Lenten Booklet), 1947; "The Oxford American Prayer Book Commentary," 1950; Chaps. in Environmental Factors in Christian History: A Short History of Christianity; "The Living Liturgy," 1946; Ed.: "Munera Studiosa," 1946.

SHEPHERD, William Gunn (N.Y.), Glendale Ave., Armonk, N.Y.—b. Kalamazoo, Mich., Dec. 20, 1913; s. Foss R. Shepherd and Florence Edith (Flaitz). H. Sch., Detroit; Wayne Un., B.A., 1936; S.-W. T. S., B.D., 1939. D—June, 1939, Bp. H. Page; P—Dec., 1939, Bp. Creighton. m. Helen Irene Sarrett, June 22, 1939; c. one. Cur. S. Paul's Ch., Jackson, Vic. S. Tim. Ch., Jackson, Chr. Ch., Henrietta and Mssy. Co. Sch. Dist., Jackson Co., Mich., 1939-41; Dir. Prot. Chapl., Bellevue Hosp., N.Y.C., 1941-44; Supervisor Clin. Pastoral Trng., same, 1943-44; Chapl. N.Y. St. Pris. Women and Westfield St. Farm (Girls' Reform.), Bedford Hills, N.Y., 1943-46; Counseling Chapl. Insts., Dutchess Co., N.Y., 1944-46. Author: Arts. in "Personnel" and "Anglican Theological Review."

SHEPPARD, Edson Peaslee (Sp.), 1103 Craig St., McKeesport, Pa.—Asst. S. Steph. Ch., 1952—b. Haverhill, Mass., Nov. 28, 1900; s. Rev. William Cary Sheppard and Anna Nye (Peaslee). Pub. Schs., Haverhill; Nash., B.D., 1930. D—Dec., 1929, P—June, 1930, Bp. Sturtevant. m. Helen Berns, Nov. 4, 1930; c. two. Cur. Chr. Ch., Corning, N.Y., 1931-36; Asst. S. Paul's Ch., Peoria, Ill., 1936-42; Rur. Dean, Peoria, Ill., 1937-42; R. Holy Trin. Ch., Danville, Ill., 1942-51. Mem. Bd. Rel. Educ. and Mem. Bd. Mssns., Dio. Q., 1937-42. Ed.: "Light," Dio. Q., 1936-42.*

SHEPPARD, Walter Leslie (Ma.), 89 No. Main St., Attleboro, Mass.—R. All S.S. Ch., 1952—b. Chelsea, Mass., Nov. 1, 1900; s. James Frederick Sheppard and Jeannette Louise (Coffin). H. Sch., Malden, Mass.; Theology Sch. of Accounting & Finance; N. E. Sch. Theol., B.Th., 1942. D—Oct., 1949, Bp. Dallas; P—Apr., 1950, Bp. Hall. m. Ruth Bigelow Marshall, July 29, 1922; c. three. Min. U. B. Ch., 1937-49. Cur. S. Paul's Ch., Concord, N.H., 1949-51.

SHERBURNE, Leavitt Clough (S.O.), R.F.D. #6, Norwich, Conn.—Retired, 1952—b. Eastport, Me., July 25, 1880; s. Levi H. Sherburne and Clara Jane (Moreland). N.E. Mo. St. Tchrs. Coll., B.S., 1926; Tufts; Berk. D—June, 1912, P—May, 1913, Bp. C. B. Brewster. m. Eva Florence Rist, June 15, 1921; c. one. S. Paul's Ch., Southington, Conn., 1912-14; R. S. Jas. Ch., Poquetanuck, Conn., 1914-19; Gr. Ch., Crystal City and Gr. Ch., Herculeaneum, Mo., 1919-22; Trin. Ch., Kirksville, Mo., 1922-26; Chr. Ch., Ironton, O., 1926-28; Asst. Trin. Ch., Columbus, O., 1927-31; R. S. Phil. Ch., Circleville, O., 1931-52.

SHERIDAN, William Cockburn Russell (N.I.), 412 No. Center St., Plymouth, Ind.—R. S. Thos. Ch., 1948—b. New York City, Mar. 25, 1917; s. John Russell Fortesque Sheridan and Gertrude Magdalene (Hurley). S. Paul's Sch., Baltimore; Un. Va.; Carroll Coll., B.A., 1939; Nash., 1942. D—June, 1942, P—June, 1944, Bp. Powell. m. Rudith Treder, Nov. 13, 1943; c. three. Asst. D. S. Thos. Ch., Baltimore, 1942-43; Summer Supply P. Mt. Calv. Ch., Baltimore, 1943; Asst. S. Paul's Ch., Chicago, 1943-44; P-in-c. Emm. Ch., La Grange, Ill., 1943-44; P-in-c. S. Paul's Ch., Gas City and S. Luke's Ch., Hartford City, Ind., 1944-46; R. Geth. Ch., Marion, Ind., 1944-48. Chrmn. Dioc. Youth Wk., 1948-49; Mem. Bp. and Coun., 1947—; Secy. Bd. Exam. Chapls., 1948—; Chrmn. Midwest Pre-Lenten Retreats for Priests, 1948-51; Mem. Stndg. Com., 1947-50; Alt. Gen. Conv., 1949, Dep., 1952. Author: "Episcopalsians—What are they and Where do they come from?"; "For High School Boys Only!"; "There Are Thirty-Five Million of Us!"; "Journey to Priesthood."

SHERMAN, Arthur Mason (N.Y.), 242 E. 19th St., New York 3, N.Y.—Retired, 1950—, b. Long Branch, N.J., Aug. 19, 1874; s. Henry Bartine Sherman and Catherine Maria (Woolley). H. Sch., Long Branch; Pr., B.A., 1895; G. T. S., 1898, S.T.D., 1925. D—June, 1898, P—May, 1899, Bp. Scarborough, m. (1) Martha K. Levering (dec.), June 14, 1906; c. four; (2) Margaret M. Marston, Dec. 28, 1943. D. Asst. Assoc. Mssn., Trenton, N.J., 1898-99; Gen. Mssy., China, 1899-1916; Dean S. Paul's Div. Sch., Wuchang, China, 1916-27; Prin. Boone Coll., Wuchang, China, 1924-30; Secy. Mssy. Educ., Natl. Coun., 1931-35; Staff Officer Forw. Move., 1935-41; Exec. Secy. Forw. Serv., 1941-43; Asst. Gr. Ch., N.Y.C., 1944-50. Mem. Coun. Adv., 1916-30; Mem. Stndg. Com., 1916. Jt. Author: "Story of the Church in China," 1913; "Understanding Japan"; Author: "The Call from China"; "Christ and the Modern World"; "Revolution and Evolution in China"; "Understanding Latin America."

SHERMAN, Arthur Mason, Jr. (Be.), 219 No. 17th St., Allentown, Pa.—R. Ch. Med., 1951—, b. Wuchang, China, Nov. 7, 1916; s. Rev. Arthur Mason Sherman and Martha Keyser (Levering). Kent Sch.; Trin., B.A., 1938; V. T. S., B.D., 1942; Grad. Stdt. U. T. S. and Colmb., 1946-48. D—May, 1942, Bp. H. St. G. Tucker; P—Feb., 1943, Bp. Jackson, m. Mary Sp., July 27, 1945; c. two. Asst. S. Mark's Ch., Shreveport, La., 1942-43; Chapel U. S. N. R., 1943-46; Asst. Ch. Incarn., N.Y.C., 1946-48; Hd. Dept. Rel. and Asst. Prof. Rel., Leh., 1948-51. Contr.: "The Church Review" and "The Living Church."

SHERMAN, Francis William (Minn.), 1020 8th St., International Falls, Minn.—Vic. Holy Trin. Ch., 1948—, b. Dundee, Scotl., May 3, 1882. Se. D—Mar., 1918, Bp. T. N. Morrison; P—Dec., 1919, Bp. I. P. Johnson. m. Hilda Jane Wyness, June 19, 1922. R. Chr. Ch., Springfield, Mo., 1931-34; In-c. S. Pet. Ch., Cass Lake, Minn., 1934-37; S. Matt. Ch., Iowa Falls, Ia., 1937-40; Cur. Par. on Martha's Vineyard, Mass., 1941-42; R. S. John's Ch., Moorhead, Minn., 1944-48.*

SHERMAN, Henry Roger, Jr. (W.N.C.), St. Andrew's Church, Academy St., Canton, N.C.—P-in-c. S. Andr. Ch., 1951—, b. Lawrence, N.Y., Dec. 22, 1898; s. Henry Roger Sherman and Aletta (Smith). Gram. Sch. and H. Sch., Hartford, Conn.; Berk., 1 yr.; DuBoise Meml. Ch. Trng. Sch., 1931. D—Apr., 1936, P—Oct., 1936, Bp. Ablewhite, m. Lillian M. A. Seymour, July 9, 1934. Lay-R-in-c. S. Paul's Ch., Plainfield, Conn., 1932-34; R. S. Alb. Ch., Manistique, Mssy. Newberry, Nahma, Gladstone and Munising, Mich., 1935-37; R. S. John's Ch., Negaunee, Mich., 1937-47; R. S. Paul's Ch., Franklin, Tenn., 1947-51. Med. Corps, U. S. A., 1917-19. Dep. Gen. Conv., 1943, 46; Mem. Bp. and Coun., 6th. Prov., 1943-46; Secy. Dio. N.M., 1938-46; Secy. Stndg. Com., 1939-46; Mem. Bp. and Coun., 1939-49; Mem. Dept. Mssns., 1939-41; Mem. Dept. Chr. Educ., 1945-46. Chapel. (Maj.), Mich. St. Troops, 1941-47; Chapel. (Capt.) Mich. St. Police, 8th Dist., 1943-47; St. Chapel. A.L., 1945; Chapel. Franklin Fire Dept., 1947—; Chapel. Tenn. Highway Patrol, 1947—; Chapel. (Col.) Tenn. St. Guard Res., 1947—.

SHERMAN, Rt. Rev. Jonathan Goodhue, Cathedral House, Garden City, N.Y.—Suffr. Bp. of L.I., 1949—, b. St. Louis, June 13, 1907; s. Rev. Stephen Fish Sherman, Jr. and Marion Louise (Goodhue). Kent Sch., Conn.; Ya., B.A., 1929; G. T. S., 1933, S.T.B., 1936, S.T.D., 1949. D—June, 1933, Bp. Acheson; P—June, 1934, Bp. Budlong. Con. Suffr. Bp. of L.I., Jan. 6, 1949, m. Frances LeBaron Casady, Jan. 1, 1938; c. four. Fell. and Tutor, G. T. S., 1933-35; P-in-c. S. Thos. Ch., Farmingdale, L.I., 1935-38; Prot. Chapel. Creedmoor St. Hosp., 1940-46; R. S. Thos. Ch., Bellerose, L.I., 1938-49. Dep. Gen. Conv., 1943, 46; Mem. Natl. Coun. C.M.H., 1945-52; Vice-Pres. Episc. Serv. for Youth, 1951-52; Mem. Dept. Chr. Educ., 1937-46; Dean Dioc. Leaders' Conf., 1938, 45, 46; Mem. Bd. Exam. Chapel., 1939-46; Mem. Dept. Prom., 1943-45; Mem. Dioc. Coun., 1944-46; Pres. C.M.H., 1944-48, 1950-52; Chrmn. Com. Canons, 1944-46; Secy. Stndg. Com., 1945-48; Secy. Trust. Estate, 1945-48, all Dio. L.I. Mem. Supreme Coun., Pi Alpha, 1940-46; Mem. Coun. Repres. Youth Organizations (representing Pi Alpha), 1943-45. Author: "The Christian Faith," The Living Church, 1935; Ed.: "Tidings," Dio. L.I., 1943-45.

SHERMAN, Levering Bartine (N.C.), 501 E. Rosemary Lane, Chapel Hill, N.C.—Chapl. Episc. Stds. Un. N. C., 1951—, b. Wuchang, China, May 23, 1921; s. Rev. Arthur Mason Sherman and Martha Keyser (Levering). Kent Sch.; Pr., B.A., 1943; V. T. S., B.D., 1949. D—June, 1949, P—Dec., 1949, Bp. Penick. m. Elizabeth Davidson Bradford, June 20, 1942; c. one. D-in-c. S. Andr. Ch., Charlotte and S. Mark's Ch., Mecklenburg Co., N.C., 1949; R. and P-in-c. same, 1949-50. Dean Kanuga Coll. Conf., 1950.

SHERILL, Edmund Knox (Ma.), 17 Farwell Pl., Cambridge, Mass.—Asst. Chr. Ch., 1951—, b. Boston, Mass., May 23, 1925; s. Rt. Rev. Henry Knox Sherrill and Barbara (Harris). Milton Acad.; Ya., B.A., 1947; E. T. S., B.D., 1951. D—June, 1951, P—Dec., 1951, Bp. Sherrill

for Ma. m. Elisabeth Davenport Bowker, Aug. 25, 1949; c. one.

SHERILL, Rt. Rev. Henry Knox, 281 4th Ave., New York 10, N.Y.—Presiding Bp. P.E. Church, 1947—, b. Brooklyn, N.Y., Nov. 6, 1890; s. Henry Williams Sherrill and Maria Knox (Mills). Polytech. Prep. Sch.; Hotchkiss; Ya., B.A., 1911, D.D., 1929; E. T. S., B.D., 1914; Boston Un., LL.D., 1930; Harv., D.D., 1936; Trin., D.D., 1936; G. T. S., S.T.D., 1947; P. D. S., D.D., 1947; Pr., D.D., 1947; Colmb., D.D., 1948; Hob., D.D., 1948; S.-W. T. S., D.D., 1949; Un. Edinburgh, D.D., 1949; Un. Roch., D.D.; Union, D.C.L., 1952. D—June, 1914, Bp. F. Burgess; P—May, 1915, Bp. W. Lawrence. Con. Bp. of Ma., Oct. 14, 1930, m. Barbara Harris, Sept. 6, 1921; c. four. Asst. Min. Trin. Ch., Boston, 1914-17; Chapl. A. E. F., 1917-19; R. Ch. Our Sav., Brookline, Mass., 1919-23; R. Trin. Ch., Boston, 1923-30; Bp. of Ma., 1930-47. Trust. Boston Un. and G. T. S.; Dir. U. S. Grenfell Assn.; Fell. Ya.; Fell. Amer. Acad. Arts and Scs.; Chrmn. Cmssn. Army and Navy Chapls., 1940-47; Chrmn. Bd. Trust. The Masters Sch., Dobbs Ferry, N.Y. Author: "William Lawrence, Later Years of a Happy Life"; "The Church's Ministry in Our Times" (Lyman Beecher Lectures), Ya. Div. Sch.

SHERILL, Henry Williams (M.), 3555 Holly Lane, Cincinnati 8, O.—R. Ch. Redeem., 1952—, b. Boston, Mass., Nov. 14, 1922; s. Rt. Rev. Henry Knox Sherrill and Barbara (Harris). Milton Acad.; Ya., B.A., 1945; V. T. S., B.D., 1950. D—May, 1950, P—Dec., 1950, Bp. Sherrill for Ma. m. Martha S. Weeks, Nov. 16, 1946; c. one. Cur. Chr. Ch., Grosse Pointe, Mich., 1950-52.

SHERWOOD, Seward Goss. Died June 21, 1951. For data see Edition 1950.

SHERWOOD, William Tinsley (C.N.Y.), Clark Mills, N.Y.—R. S. Mark's Ch. and St. Pet. Ch., Oriskany, 1952—, b. Rochester, N.Y., Oct. 14, 1889; s. Clement Read Sherwood and Nellie F. (Tinsley). De Veaux Sch.; S. Steph., B.A., 1911; G. T. S., 1914, S.T.B., 1916. D—June, 1914, P—Nov., 1915, Bp. W. D. Walker, m. Theodora Steigerwald, June 20, 1914; c. three. M-in-c. Chr. Ch., Cuba, N.Y., 1914-15; R. same, 1915-16; Mssy-in-c. Chr. Ch., Friendship, N.Y., 1916; Cur. Chr. Ch., Corning, N.Y., 1916-18; Chapl. De Veaux Sch., Niagara Falls, N.Y., 1918, 20; S. John's Ch., Cornwall, N.Y., 1902-25; S. John's Ch., Lancaster, Pa., 1925-27; R. Trin. Ch., Tyrone and S. Ch., Huntingdon, Pa., 1932-41; R. Ch. Adv. Brownsyn., Tex., 1941-45; R. Ch. Redeem., Eagle Pass and P-in-c. Holy Trin. Mssn., Carrizo Springs, 1945-46; Dioc. Mssy., W.T., 1946-48; R. Calv. Ch., Menard and P-in-c. S. Jas. Ch., Ft. McKavett, Tex., 1948-52. Dep. Gen. Conv., 1943, 45; Del. Prov. Syn., 1938, 39, 44; Prov. Cmssn. Kur. Wk., 1940-41; Chrmn. Dioc. Com. Evang., 1934, 35; Archd. Altoona, Dio. Har., 1935-41; Mem. Exec. Coun. and Field Dept., 1939-40; Mem. Com. Enlargement Dioc. Endowment, 1939-40, all Dio. Har.; Dean North Convoc. Dio. W.T., 1951; Chrmn. Dept. Mssns., 1945-46.

SHICK, Augustus Walton. Died June 18, 1952. For data see Edition 1950.

SHIERS, Winfield (S.Va.), 1302 Shepherd St., South Boston, Va.—R. Trin. Ch., 1930—, b. Lawrence, Mass., Feb. 10, 1890; s. Thomas Shiers and H. Vea (Dyer). W. G. & M.; V. T. S. D—June, 1917, P—June, 1918, Bp. Gibson. m. Lucrta Margaret Tobin, July 27, 1927; c. two. R. Westover Par., Charles City Co., Va.; R. Old S. Paul's Ch., Norfolk, Va., 1919-21; Nottoway Par., Franklin, Va., 1921-25; All SS. and S. Mark's Chs., Cincinnati, 1925-30.*

SHIKE, Charles Wesley (W.), 3010 Wisconsin Ave., Washington, D.C.—Asst. Min. S. Alb. Par., 1951—, b. Hope, N.J., Nov. 17, 1924; s. Charles Edward Shike and Virginia (Fleming). H. Sch., Springfield, Ill.; Swarthmore, B.A., 1948; V. T. S., B.D., 1951. D—June, 1951, P—June, 1952, Bp. Dun.

SHILLING, George Gladstone (Har.), 146 E. Sunbury St., Shamokin, Pa.—R. Trin. Ch., 1948—, b. Martinsburg, W.Va., Aug. 10, 1899; s. George W. Shilling and Anna R. (Swigert). Pub. Schs., Martinsburg; Mt. Hermon Sch.; DuBoise Meml. Ch. Trng. Sch.; Westl.; Ya.; Berk., 1930. D—May, 1930, P—Nov., 1931, Bp. Freeman. m. Martha VanBuren Burton, Jan. 4, 1937; c. one. R. S. Matt. Ch., Addison Par., Seat Pleasant, Md. and Vic. All SS. Chap., Benning, D.C., 1930-34; R. Ch. Redeem., Avon Park, Fla., 1935-36; R. S. Paul's Ch., Beloit, Wis., 1937-40; R. S. Thos. Ch., Plymouth, Ind., 1940-43; P-in-c. Trin. Ch., Rochester, Pa., 1943-48.

SHIM, Wai On (Hon.), 1040 Pua Lane, Honolulu 7, T.H.—R. S. Eliz. Par., Honolulu, 1946—, b. Hongkong, China, Dec. 14, 1897; s. Rev. Yin Chin Shim and Kui Kyau (Chin). H. Sch., Iolani; Un. Hawaii; Un. Cal.; N. W.; S.-W. T. S., B.D., 1934. D—July, 1933, P—Feb., 1935, Bp. Littell. m. Esther K. Y. Fo, Oct. 27, 1926; c. one. Asst. S. Pet. Ch., Honolulu, T.H., 1934-37; Vic. S. Eliz. Mssn., Honolulu, T.H., 1937-41 and 1944-45; P-in-c. True Sunshine Mssns., Cal., 1942-44; Vic. S. John's Mssn., Kula, T.H., 1949-50. Dep. Gen. Conv., 1946, Alt., 1952. Asst. Treas. Mssy. Dist. Hon., 1934-41; Secy. Convoc., 1946—.

SHIMANUKI, Lourenco Takeo (C.Bra.), Caixa 2628 São Paulo, S.P., Braz.—Asst. S. John's Ch., 1947.—b. Tokyo, Jap., Oct. 20, 1904; s. Rev. Paul Hodayay and Shika Shimanuki. Tokoku Gakiun Middle Sch., Sendai, Jap.; Southern Cross Sch., Porto Alegre, 1929; Theol. Sch., Porto Alegre, 1932. D.—Nov., 1932, P.—Jan., 1934, Bp. W. M. M. Thomas, m. (1) Clara Kikuko Sugimoto (dec.), Jan. 25, 1936; (2) Mary Tamayo Huzihara, Oct. 2, 1948. R. S. Matt. Ch., São Paulo, S.P., Braz., 1932-47.

SHIMMON, Paul (SanJ.), Route 1, Ceres, Cal.—Retired, 1939.—b. Urumia, Persia, Apr. 19, 1871; s. Malick Shimmon and Nargis (Baba). Trin. Sch., Tivoli-on-Hudson, S. Steph.; Colomb., B.A., 1897; G. T. S., 1930. D.—Nov., 1929, P.—May, 1930, Bp. Sanford, m. (1) Julia I. Khuda (dec.), 1902; c. three; (2) Miriam Yonan, 1908. Head Girls' Indust. Trng. Sch., Urumia, Persia, 7 yrs.; Representative Mar. Shimun Patriarch Assyrian Ch., 1916-20; Speakers' Bureau, Near East Relief, 1920-25. In-c. S. Paul's Ch., Modesto, Cal., 1929-30; In-c. Assyrian Ch. Mssn., Trin. Ch. San Francisco, 1930-37. Author: Var. pamphlets and arts. on Near East Problems.*

SHINBERGER, John Baird (Va.), Purcellville, Va.—R. Madison Par., 1950.—b. Greensboro, N.C., May 26, 1908; s. John Shinberger and Mary (Baird) H. Sch., Norfolk, Va.; Braden Hall, N.Y.; Un. Va.; U. S. Milit. Acad., B.S., 1933; V. T. S., 1949. D.—June, 1949, Bp. Goodwin; P.—June, 1950, Bp. Gibson, m. Lisa Guignon, Nov. 29, 1938; c. four. Stdt. M-in-c. Ch. Holy Conf., Vienna, Va., 1947-49; M-in-c. Madison Par., Purcellville, Va., 1949-50. Off. U.S.A., 1933-47.

SHIPLER, Guy Emery (N'k.), Off., 425 4th Ave., New York 16, N.Y., Res., 353 Main St., Chatham, N.J.—Ed.: "The Churchman"—b. Warsaw, N.Y., July 31, 1881; s. John William Harris Shipler and Mary (Danley) Hob., Litt.D.; Rut., D.D.; G. T. S. D.—May, 1910, Bp. Partridge; P.—Jan., 1911, Bp. Tuttle, m. Rebekah Schultze, Asst. S. Pet. Ch., St. Louis, 1910-11; R. Ch. Epiph., Cincinnati, 1911-17; R. S. Paul's Ch., Chatham, N.J., 1917-46.

SHIPLEY, Malcolm Augustus (N'k.), 155 Main St., Port Murray, N.J.—Retired, 1944.—b. Phila., May 9, 1873; s. Malcolm A. Shipley and Josephine (Gregg) Hav., B.A., 1899; P. D. S., S.T.B., 1902. D.—May, 1902, Bp. Mackay-Smith; P.—May, 1903, Bp. Whitaker, m. Christine B. Moyer, 1903. Cur. Holy Trin. Ch., Phila.; P-in-c. Chr. Ch., Berwick, Pa.; R. Zion Ch., Phila.; R. S. Pet. Ch., Hazleton, Pa.; R. Trin. Ch., Hoboken, N.J., 1912-44.

SHIRES, Rt. Rev. Henry Herbert, 1958 Yosemite Rd., Berkeley 7, Cal.—Suffr. Bp. of Cal., 1950.—b. Troy, N.Y., June 7, 1886; s. Holman Hall Shires and Lucy Pateman (Plumb) Cor., M.E., 1908; G. T. S., 1911, B.D., 1912, S.T.D., 1941; P. S. R., D.D., 1935. Div. Sch. Pac. D.D., 1951. D.—June, 1911, P.—June, 1912, Bp. Doane, Conv. Suffr. Bp. of Cal., Sept. 29, 1950, m. Mable Clara Millis, Nov. 8, 1911; c. one. Vic. S. John's Ch., Bernardsville, N.J., 1911-13; R. Chr. Ch., Jerome, Ariz., 1913-15; R. S. Luke's Ch., Prescott, Ariz., 1915-18; Chr. Ch. Par., Alameda, Cal., 1918-35; Dean Ch. Div. Sch. Pac., 1935-50. Dep. Gen. Conv., 1934, 37, 43, 49; Dep. Prov. Syn., 1915; Exam. Chapl., Dio. Ariz., 1916; Exam. Chapl., 1922-35; Mem. Dioc. Coun., 1927, 28, 29; Mem. Stndg. Com., 1932-44, 1947-49, all Dioc. Cal. Pres. i'ac. Assoc. Theol. Schs., 1940-41. Publ.: Co-Author w. Pierson Parker "Exposition Book of Deuteronomy," Interpreters Bible. Jt. Ed. w. R. C. Miller: "Christianity and the Contemporary Scene."

SHIRES, Henry Millis (Cal.), 1958 Yosemite Rd., Berkeley 7, Cal.—Can. Gr. Cathd., San Francisco, 1952.—b. Bernardsville, N.J., Jan. 28, 1913; s. Rev. Henry Herbert Shires and Mable Clara (Millis) H. Sch., Alameda, Cal.; Stanford, B.A., 1934; Ch. Div. Sch. Pac., B.D., 1937; P. S. R., Th.D., 1946; Oxon., 1951-52. D.—June, 1937, P.—June, 1938, Bp. Parsons, m. Loie Calvert Judkins, June 29, 1941; c. two. Vic. All SS. Ch., San Leandro, Cal., 1940-42; R. Chr. Ch., Alameda, Cal., 1942-51; Instr. Ch. Div. Sch. Pac., 1937-51. Dep. Prov. Syn., 1943, 44, 48; Dean Convoc. Oakland, 1944-47; Chrmn. Bd. Exam. Chapl., 1948; Mem. Prov. Coun., 1949-51; Secy. Dio. Cal., 1949-51. Author: Arts and reviews in various mags.

SHIRLEY, Edwin Samuel (S.F.), 202 No. 8th St., Ft. Pierce, Fla.—P-in-c. S. Sim. Ch., Ft. Pierce and S. Monica's Ch., Stuart, 1950.—b. Jamaica, B.W.I., Aug. 20, 1885; s. James Shirley and Emma Calbert (Dawkins). Pub. Schs., Jamaica; Mico Trng. Coll., Kingston, Jamaica, 1909; Ch. Theol. Coll., Jamaica, 1909; How., B.D., 1917. D.—Sept., 1924, Bp. Bratton for Fla.; P.—Oct., 1925, Bp. Juham, m. Stella G. Young (dec.), Aug. 26, 1917; c. four. M-in-c. S. Cypr. Ch., Pensacola, Fla., 1924; D-in-c. same, 1924-25; P-in-c. same, 1925-44; P-in-c. S. Cypr. Ch., St. Augustine, S. Mary's Ch., Palatka and S. Aug. Ch., Gainesville, Fla., 1944-48; Vic. S. Pet. Ch., Key West, Fla., 1948-50. Hymns: "Abide in Us" and "Eventide," 1946.*

SHIRLEY, George William (Ga.), 204 Remington Ave., Thomasville, Ga.—R. S. Thos. Ch., 1940.—b. Parsons,

W. Va., Oct. 9, 1902; s. George Peabody Shirley and Minnie Augusta (Talbot) H. Sch., Charles Town, W. Va.; Un. Va., B.A., 1926; V. T. S., B.D., 1929. D.—June, 1928, Bp. W. L. Gravatt; P.—July, 1929, Bp. Strider, m. Rebecca Vaulk Salmond, Apr. 29, 1939; c. three. R. S. Matt. Ch., Charleston, W. Va., 1929-40.

SHIRLEY, John Garrett (S.F.), 3905 Durango St., Coral Gables 34, Fla.—R. S. Phil. Ch., 1948.—b. Charles Town, W. Va., May 29, 1912; s. George Peabody Shirley and Minnie Augusta (Talbot). Pub. Schs., Charles Town; Hampden-Sydney, B.A.; V. T. S., B.D., 1937. D.—June, 1937, Bp. W. L. Gravatt; P.—June, 1938, Bp. Strider, m. Nancy A. Moffett, June 25, 1938. Vic. S. Matth. Ch., Grafton and Gr. Ch., Elkins, W. Va., 1937-39; P-in-c. same, 1939-41; R. S. Steph. Par., Beckley, W. Va., 1941-44; Chapl. U. S. A., 1944-47; Assoc. R. S. Mary's Ch., Daytona Beach, Fla., 1947-48.

SHIRLEY, Lemuel Barnett (P.Z.), Box R., LaBoa, C.Z.—M-in-c. S. Sim. Mssn., Cambao, 1951.—; S. Pet. Ch., La Boca, 1944.—b. Colon, R.P., July 23, 1916; s. Michael Barnett Shirley and Lenna (Perry) La Boca Norma, Trng. Sch.; Bp. Payne Div. Sch., B.D. 1941, D.—Aug., 1941, P.—Apr., 1942, Bp. Beal, m. Gwendoline Elvina Eastmond, Dec. 11, 1946. M-in-c. S. Christ. Chap., Rio Abajo and S. Matt. Mssn., Las Sabanas, C.Z., 1942-50. Mem. Conv. Advice, 1945—; Dep. Gen. Conv., 1946; Secy. Dist. Conv., 1950—.

SHOEMAKER, Samuel Moor (P.), Calvary Church, Shady Ave., Pittsburgh, Pa.—R. Calv. Ch., 1952.—b. Baltimore, Dec. 27, 1893; s. Samuel Moor Shoemaker and Ellen Ward (Whitridge) Un. Sch., Baltimore; S. Geo. Sch., Newport, R.I.; Pr., B.A., 1916; G. T. S.; U. T. S.; Berk., S.T.D., 1948; V. T. S., D.D., 1948. D.—June, 1920, P.—June, 1921, Bp. Murray, m. Helen Dominick Smith, Apr. 26, 1930; c. two. Gen. Secy. Phil. Soc., Y.M.C.A., Pr., 1922. R. Calv. Ch., N.Y.C., 1925-52. Author: "Realizing Religion"; "A Young Man's View of the Ministry"; "Children of the Second Birth"; "Religion That Works"; "If I Be Lifted Up"; "Twice-Born Ministers"; "Confident Faith"; "The Conversion of the Church"; "Christ's Words from the Cross"; "Christ and This Crisis"; "How You Can Help Other People"; "Living Your Life Today," 1946; "How Can You Find Happiness," 1947; "Revive Thy Church—Beginning With Me," 1948; "Freedom and Faith," 1949; "The Church Alive," 1950; "They're On the Way," 1951.

SHOEMAKER, William Lester (Er.), Hq. Sq. A.P.O. 858, c/o P.M., New York, N.Y.—Chapl. U.S.A.F., 1949.—b. Dennison, O., July 11, 1917; s. Rev. Frederick Benton Shoemaker and Mary Stanton (Clemmons). Darlington Sch., Brookville, Pa.; Pa. St. Tchr. Coll., B.S.; Berk., S.T.B. D.—Mar., 1944, P.—Feb., 1945, Bp. Wroth. Cur. Cathd. S. Paul, Erie, Pa., 1944-49.

SHOEMAKER, William Turner, Jr. (I.I.), St. Mary's Rectory, Lake Ronkonkoma, N.Y.—P-in-c. S. Mary's Ch., Lake Ronkonkoma and S. Luke's Ch., Bohemia, 1951.—b. Atlantic City, N.J., May 27, 1926; s. William Turner Shoemaker and Thelma (English) Trin. Sch., N.Y.C.; Carroll Coll., B.A., 1946; Nash., B.D., 1949. D.—June, 1949, P.—Oct., 1950, Bp. DeWolfe. Asst. to Archd. of Suffolk, N.Y., 1940-51.

SHOESMITH, Thomas (Be.), 702 Thomas St., Stroudsburg, Pa.—R. Chr. Ch., 1927.—b. Tariffville, Conn., Apr. 7, 1885; s. John Shoesmith and Annie Victoria (Webb). Germantown Acad.; Un. Pa., B.A., 1913; P. D. S., 1916. D.—June, 1916, P.—June, 1917, Bp. Rhinelander, m. Emma Irene Mitch, Sept. 2, 1916; c. two. R. Ch. Atone., Morton, Pa.; R. All SS. Ch., Lehighon, Pa.

SHOJI, Genosukio (Ol.), 2959 Genesee St., #331, Seattle 8, Wash.—Retired, 1940.—D.—Jan., 1918, P.—May, 1920, Bp. Keator. In-c. S. Pet. Ch. (Japanese), Seattle, 1918-40.*

SHOOK, Kenneth Koch (N.Mex.), 1350A 45th St., Los Alamos, N.Mex.—Vic. Trin. Ch., 1951.—b. Ashville, O., Sept. 16, 1906; s. Seymour Shook and Alice Belle (Koch). Pub. Schs., Ashville, O., 1924; B.A., 1930; Bonebrake, Theol. Sem.; Bex., B.D., 1949. D.—Mar., 1947, P.—Sept., 1947, Bp. Hobson, m. Mildred Anna Welsh, Oct. 25, 1932; c. three. Lay R-in-c. Trin. Ch., Bellaire, O., 1946-47; M-in-c. same, 1947-49; Can. S. John's Cathd., Albuquerque, N.Mex., 1949-51.

SHORT, William Seymour. Died June 20, 1950. For data see Edition 1950.

SHOWELL, John Letcher. Died May 15, 1952. For data see Edition 1950.

SHREINER, Charles Wesley (Pa.), Glen Loch, Pa.—Hdmstr. Ch. Farm Schs., Boyes, 1918.—b. Mt. Joy, Pa., Sept. 18, 1882; s. Eli H. Shreiner and Harriet (Huffy) U. S. Nav. Acad., 1909; P. D. S., 1911. D.D. 1948; Un. Pa., M.A. (Hon.), 1928; Tem., D.D., 1931. D.—June, 1911, P.—Dec., 1911, Bp. Darlington, m. Mary Denny Cardwell, Jan. 11, 1916; c. two. M-in-c. Ch. Atone., Phila., 1911-12; R. same, 1912-18; R. S. Paul's Ch., Glen Loch, Pa., 1927-48. Dean Convoc. Chester, Dio. Pa., 1931-38 and 1941-49.

SHREVE, Charles Alexander (Eur.), 21 Blvd. Victor Hugo, Nice, France—R. Ch. of the Holy Spirit, 1952.—b.

Wash., D.C., Aug. 30, 1912; s. Rev. Charles A. Shreve and Leila (Johnson), H. Sch., Moorestown, N.J.; Stan., B.A., 1937; V. T. S., B.D., 1943. D—Feb., 1943; P—Dec., 1943. Bp. Block m. Virginia Phillips, Feb. 6, 1952. Std. Asst. Chr. Ch., Alexandria, Va., 1941-42; Cur. Ch. S. Matt., San Mateo, Cal., 1943-44; Can. and Bp.'s. Chapel. Gr. Cathd., San Francisco, Cal., 1944-47; R. S. Edm. Ch., San Marino, Cal., 1947-52.

SHREWSBURY, Charles Edward (Cal.), Inverness, Cal.—Vic. S. Columbia's Ch., 1949—, b. Sauk Center, Minn., Dec. 3, 1913; s. Rev. Oliver Hastings Shrewsbury and Maude Ethel (Lewis), Vincent Hill Sch., Mussoorie, India; Walla Walla Coll. D—Dec., 1940, Bp. Cross; P—Dec., 1951, Bp. Block m. Lucile Province, June 15, 1935; c. one. Vic. Holy Trin. Ch., Wallace, Emm. Ch., Kellogg and S. Andr. Ch., Mullan, Ida., 1940-41; D-in-c. S. Mark's Ch., Havre, Mont., 1941-42. Off. U.S.A., 1942-46.

SHRIVER, George Van Bibber (Md.), Trinity Rectory, Elkridge 27, Md.—R. Trin. Ch., Howard Co. and P-in-c. All S.S. Chap., Annapolis Jct., 1945—, b. Joppa, Md., Dec. 12, 1902; s. J. A. Shriver and Harriet (Van Bibber). Calvert Sch., Baltimore; S. Jas. Sch., Hagerstown, Md.; Johns Hop. B.E., 1923; E. T. S., B.D., 1932; Hartford Sem. Fndt., S.T.M., 1933. D—June, 1932, P—June, 1933, Bp. Helfenstein m. Catherine Humphreyville, June 3, 1933; c. two. Mssy. Dornakal, Dio. So. India, 1933-44.

SHRUM, Reuben Welty (Fla.), P. O. Box 27, Ortega Station, Jacksonville 5, Fla.—, b. Irwin, Pa., Nov. 22, 1886; s. Daniel E. Shrum and Ida May (Dixon). Buc., B.S., 1908. M.A., 1918, D.D., 1929; Pr. Sem., 1918; Chi. D—July, 1935, P—Feb., 1936, Bp. Stevens for W. m. Alma Margaret Werner, June 28, 1932; c. one. Assoc. R. Ch. Gd. Shpd., Jacksonville, Fla., 1947-49; Loc. Ten. All S.S. Ch., Jacksonville, Fla., 1949-51; Loc. Ten. All S.S. Ch., Jacksonville, Fla., 1951. Chapel. U. S. N., 1918-47.

SHRYOCK, John Knight (Pa.), 4509 Regent St., Phila. 43, Pa.—R. Gr. Ch. and Incarn., 1942—, b. Phila., Apr. 28, 1890; s. George Augustus Shryock and Mary Harrison (Chipman). H. Sch., Phila.; Un. Pa., B.S., 1912, M.A., 1922, Ph.D., 1927; P. D. S., 1916. D—Dec., 1915, Bp. Rhineland; P—July, 1916, Bp. Garland m. Marguerite Jane Schaad, July 25, 1923. Chapl. S. Paul's Sch., Anking, China, 1916-23; Hdmsr. same, 1923-26; Asst. Ch. Sav., Phila., 1927-28; R. Gr. Ch. and Incarn., Phila., 1928-42. Chrmn. Com. Evang., 1930—; Exam. Chapl., 1930; Dean Convoc. No. Phila., 1942-47; Chrmn. Com. Forw. Move. and Forw. Serv., 1942-47; Chapl. Pa. Soc. Order Fndrs. and Patriots, 1930-50; Trust. Central China Coll., 1931-48; United Bd. Chr. Colls., China, 1948—; Amer. Coun. Learned Soc., 1934-38. Assoc. Ed.: Journal of the Amer. Oriental Soc., 1929-41; Author: "The Temples of Anking," 1931; "The State Cult of Confucius," 1932; "Desire and the Universe," 1935; "The Study of Human Abilities," 1937; and num. arts.

SHUFELT, John Marshall (M.), 215 Moss Ave., Highland Park 3, Mich.—Can. S. Paul's Cathd., 1948—, b. Campbell, N.Y., Nov. 13, 1913; s. Jesse Fremont Shufelt and Nettie Louise (Reed). Northside Sch.; Col. B.A., 1936; Berk. E. T. S., S.T.B., 1946. D—June, 1946, Bp. Heron; P—Dec., 1946, Bp. Creighton m. Florence Lorraine Grow, Aug. 11, 1943; c. two. Off. U. S. N., 1943-45. Asst. S. Andr. Ch., Ann Arbor, Mich., 1946-48.

SHULTZ, Paul Emil (Md.), 112 "A" St., Brunswick, Md.—R. S. Mark's Par., 1950—, b. Binghamton, N.Y., Apr. 1, 1898; s. Julius P. Shultz and Rose L. (Jayne). H. Sch., Binghamton; Dick., 1918-20; Mssy. Trng. Inst., Nyack, N.Y., 1920-22; V. T. S., 1931-33. D—May, 1933, P—Mar., 1934, Bp. H. St. G. Tucker m. Nellie F. Fagner, Dec. 23, 1922; c. one. Mssy. Christian and Mssy. Alliance, China, 1924-27; Mt. Mssy. Archdnry. Blue Ridge, Va., 1927-33; R. Luray Par., Luray, Va., 1933-38; R. Madison Par., Hamilton, Va., 1938-48; R. Moore Par., Altavista, Va., 1948-50.

SHULTZ, Paul Theodore, Jr. (W.Ma.), 7 Woronoco Ave., Westfield, Mass.—R. Ch. Atone., 1946—, b. St. Croix, Dan. W.I., Apr. 14, 1906; s. Paul Theodore Shultz and Emma (Pfautz). H. Sch., S. I., N.Y.; Moravian Coll. B.A.; Pr. M.A., Th.B., 1929; E. T. S., B.D., 1930. D—June, 1930, Bp. Babcock; P—Jan., 1931, Bp. Stewart m. Eleanor Kitching, June 9, 1932; c. four. Cur. S. Jas. Cathd., Chicago, 1930-32; P-in-c. Emm. Ch., Sheephead Bay and Ch. Our Sav., Gerritsen Beach, N.Y., 1932-35; R. Emm. Ch. Par., W. Roxbury, Mass., 1935-46. Co-Ed.: "A Prayer Book Manual," 1943.

SHUMAKER, Edwin Fay (P.), 305 Church St., Brownsville, Pa.—R. Chr. Ch., 1952—, b. Somerset Co., Pa., Jan. 4, 1902; s. William J. Shumaker and Amanda (Ferguson). Blue Ridge Acad.; Blue Ridge Jr. Coll., New Windsor, Md.; Bridgewater Coll., B.A., 1929; W. T. S., 1930-32; Un. Pitts., M.K.E.E., 1936; Bex., B.D., 1937. D—June, 1937, Bp. Hobson for O.; P—Dec., 1937, Bp. Rogers. Min. Gr. Ch., Galion and S. Jas. Ch., Bucyrus, O., 1937-38; R. Trin. Ch., Sharpsburg, Pa., 1938-40; P-in-c. S. Mary's Ch., Charleroi and Holy Trin. Ch., Monessen, Pa., 1940-42; Chapl. U. S. N., 1942-46; R. Emm. Ch.,

Pittsburgh, Pa., 1946-52. Secy. Conv., 1949—.

SHUMAKER, William Norman (R.I.), Box 130, R.F.D. #1, Greene, R.I.—Vic. Chr. Ch., Coventry Center, and Ch. Messiah, Foster, 1951—, b. Jackson, Mich., Nov. 23, 1926; s. William Russell Shumaker and Charlotte (Ruszkowski). II. Sch., Kalamazoo, Mich.; Alma Coll.; Miami Un., B.S., 1947; Ripon Hall, Oxon., B.A., 1950; Grad. Study Br., 1950. D—Oct., 1951, Bp. Bennett m. Lois Virginia Schneider, June 28, 1947; c. one. Asst. Bibl. Lit., Br., 1951—.

SHUTE, Henry Carlton (Wyo.), 455 No. Cheyenne St., Powell, Wyo.—, b. Worcester, Mass., June 17, 1901; s. William C. Shute and Bertha (Beals). H. Sch., Denver, Colo.; Colo. St. Coll., B.S., 1931, M.A., 1935. D—July, 1947, Bp. Stoney m. Julia E. Anderson, Feb. 16, 1924. Vic. S. Mich. Mssn., Tucumcari, N.Mex., 1947; Vic. S. Alban's Mssn., Worldand, Wyo., 1950.

SICKLER, Edward Alexander (O.), 5982 Maplecliff Dr., Parma Hghts. 29, O.—R. All S.S. Ch., 1952—, b. Barberton, O., Aug. 22, 1922; s. Lewis Clement Sickler and Hazel Marguerite (McConnell). H. Sch., Barberton; Oberlin; Georgetown Coll.; Georgetown Un. Med. Sch.; Bex., B.D., 1950. D—June, 1950, P—Dec., 1950, Bp. B. D. Tucker m. Marian Morrison, April 12, 1946; c. one. Asst. Chr. Ch., Shaker Hghts., O., 1950-52.

SICKLES, Clarence William (N.J.), 26 Redcliffe Ave., Highland Park, N.J.—Cur. Chr. Ch., New Brunswick and Chapl. Episc. Stds. Rut., 1951—, b. Harrison, N.J., Feb. 11, 1921; s. John Joseph Suckles and Mary Lois (Rowe). H. Sch., Kearny, N.J.; S. Benedict's Prep., Rut.; Colomb., B.A., 1945; G.T.S., 1948, S.T.B., 1951. D—May, 1948, P—Nov., 1948, Bp. Washburn m. Jean Ironside Stover, Feb. 11, 1950; c. two. Cur. S. Mary's Ch., Sparta, N.J., 1948-49; Vic. Ch. Atone., Fairlawn, N.J., 1949-51.

SIDDERS, Archibald William (L.A.), 222 Ruth Ave., Venice, Cal.—R. Ch. Gd. Shpd., 1951—, b. London, Eng.; s. Alexander Refus Sidders and Georgina Mary (Boyle). Latymer Acad., Eng.; Simpson Coll., Ia., 1914; Sea, 1917; Milton, D.D., 1925. D—Dec., 1916, Bp. Longley; P—July, 1917, Bp. McElwain for Ia. m. Katherine Hilja, June 12, 1917; c. three. Elysian, Minn., 1914-16; R. Gr. Meml. Ch., Washasha, Minn., 1917-19; Vic. S. Mark's Ch., Oconto, Wis., 1919-22; Trin. Ch., Trinidad, Colo., 1922-25; S. Jas. Ch., Texarkana, Tex., 1925-27; R. S. John's Ch., Seattle, Wash., 1927-37; R. Chr. Ch., Puyallup and Vic. S. John's Ch., Tacoma, Wash., 1937-45; R. Ch. Our Sav., Placerville, Cal., 1945-51. Mem. Dioc. Coun. and Exam. Chapl., 1945—.

SIDENER, Herman Suker (O.), 1535 Logan Ave., N.W., Canton 3, O.—R. S. Paul's Ch., 1934—, b. Toledo, Oct. 21, 1899; s. Rev. William Martin Sidener and Bertha Emilie (Suker). Ken., Ph.B., 1921, M.A., 1922; Bex., B.D., 1923, S.T.M., 1926, S.T.D., 1934. D—June, 1923, P—June, 1924, Bp. W. A. Leonard m. Ida Corinne Douglass, 1923; c. one. R. Trin. Ch., Fostoria, O., 1923-24; R. Trin. Ch., Tiffin, O., 1924-30; R. S. Alb. Ch., Cleveland Hghts., O., 1930-34. Dep. Gen. Conv., 1937; Dep. Prov. Syn., 1928, 30; Exam. Chapl. and Hon. Can. Trin. Cathd., Cleveland, 1928-43; Mem. Dept. Rel. Educ., 1927-34; Cmsn. Evang., 1929-31; Dioc. Coun., 1931-37; Chrmn. Dept. Mssns., 1933-37; Hstgr. Dio. O., 1943—.

SIDENER, William Martin (O.), Hotel Morton, Atlantic City, N.J.—R. Emerit. S. Paul's Ch., Steubenville, O., 1931—, b. Sturgis, Mich., Aug. 14, 1874; s. Martin Sidener and Malvina (Blanchard). Ken., B.A., 1898, M.A., 1901; Bex., B.D., 1911. D—June, 1901, P—Dec., 1902, Bp. W. A. Leonard m. Bertha Suker (dec.), July 19, 1898; c. one. In-c. Trin. Ch., Fostoria, O., 1899-1903; Asst. Chr. Ch., Detroit, 1903-04; Asst. Chr. Ch., Fitchburg, Mass., 1904-05; R. S. Eustace and S. Hub. Ch., Lake Placid, N.Y., 1905-08; Asst. Ch. Incarn., N.Y., 1908-09; R. S. Paul's Ch., Steubenville, 1909-31.

SIEGFRIEDT, Edgar Frederick (S.D.), 3812 W. Main St., Rapid City, S.D.—Retired, 1949—, b. London, Eng., May 16, 1886; s. Frederick William Eugen Siegfriedt and Emily Kate (Bristor). Nash., 1908-11; P. D. S., B.D., 1913; Yankton, D.D., 1939. D—June, 1912, Bp. Webb; P—May, 1913, Bp. Garland for Mil. m. Florence Wiswall Baker, Dec. 27, 1917; c. four. Asst. Calv. Ch., Phila., 1912-13; Mssy. Milbank, S.D., 1913-16; Loc. Ten. Calv. Ch., Sioux Falls, S.D., 1916-17; Gen. Mssy. Dist. S.D., 1917; R. Chr. Ch., Yankton, S.D., 1917-34; R. Chr. Ch., Lead, S.D., 1934-49. Chapl. (Lt. Col.) U. S. A., 1941-45. Dean So. Dnry., Dist. S.D., 1917-34. Dir. Dept. Chr. Soc. Serv., 1923-26; Dir. Dist. Dept. Rel. Educ., 1926-40; Dist. Exec. Coun., 1925-40, 1946-49; Exam. Chapl., 1920-26, 1933-40; Chrmn. Dist. Endowment Fd., 1926-41; Dir. Prov. Dept. Rel. Educ., 1931-38; Mem. Prov. Educ. Coun., 1932-38.

SILK, Claude Whitehall (S.I.H.B.), The Rectory, Eckington, Sheffield, Eng.—, b. London, Eng., Feb. 28, 1892; s. William Silk, Jr. and Margaret Amy (Cooke). Stanfield House Sch., Hampstead; the Haberdashers' Aske, Hampstead Sch.; Un. B. C.; McGill Un., M.D., C.M., L.M.C.C.; Angl. Theol. Coll., B. C., L.Th. D—Mar., 1917, Bp. of Columbia for New Westminster; P—June, 1918,

Bp. of New Westminster. m. (1) Louise Emelda Cabrera (dec.), June 12, 1923; (2) Frances Anne Binder, Apr. 16, 1941; c. seven. Serv. in Can., 1917-29; Med. Mssy. Orleans Ind. Mssn., Cal., 1929-36; In Eng., 1936-.

SILL, Frederick Herbert. Died July 17, 1952. For data see Edition 1950.

SILL, James Burges (W.N.C.), R.F.D. #1, Tryon, N.C.—Retired, 1944—b. New York City, Apr. 2, 1871; s. Thomas Henry Sill and Jane Burges (Miller). Colomb., B.A., 1892; G. T. S., 1897. D.—June, 1897. Bp. E. Capers; P.—June, 1898, Bp. H. C. Potter. Asst. Ch. Redeem., N.Y.C., 1897-1900; In-c. same, 1910-11; R. Trin. Ch., Ashland, N.Y., 1900-02 and 1907-08; Temp. positions, 1902-07; Assoc. Rutherfordord Assoc. Mssns., N.C., 1911-15 and 1921-24; R. Calv. Ch., Fletcher and Mssy. Hillgirt, N.C., 1915-21; Mssy. Tenn., 1924-25; P-in-c. Oxford, Quaker Farms and Southford, Conn., 1927-29; S. Franc. Ch., Rutherfordord and Ch. Redeem., Shelby, N.C., 1930-31; Mssy-in-c. Ch. Redeem., Shelby and other Mssns., N.C., 1931-37; Mssy-in-c. Asheville Mssns., N.C., 1937-44. Historiog. Dio. W.N.C.

SILLERS, Ernest Dwyer (Ma.), 240 Hawthorne St., Malden, Mass.—R. S. Paul's Ch., 1949—b. River John, N.S., Oct. 2, 1910; s. Sherman E. Sillers and Amanda (Dwyer). Sir Geo. Williams Coll., Montreal; Un. N. H., M.A., 1940; Gordon Coll., Th.B., 1935; E. T. S. D.—June, 1941, P.—Dec., 1941, Bp. Dallas. m. Aldine Foskett, Sept. 16, 1935. R. S. Mark's Ch., Ashland and P-in-c. Ch. Holy Spirit, Plymouth, N.H., 1941-43; R. Ch. Holy Nativ., So. Weymouth, Mass., 1943-49.

SILLIMAN William Warren (S.O.), 269 So. Eagle St., Geneva, O.—Retired, 1946—b. Middletown, N.Y., June 20, 1879; s. Rev. George Dent Silliman and Mary Cushman (Warren). Albany Acad.; S. Steph., B.A., 1900; G. T. S., 1903; V. T. S., 1903, 1914. D.—June, 1914, P.—June, 1915. Bp. R. H. Nelson. m. Mary Isabel Reynolds, June 28, 1905; c. two. Tchr. S. John's Milit. Sch., Salina, Kan., 1903-04; Hoosac Sch., Hoosick, N.Y., 1904-07 and 1908-11; Kingsley Sch., Essex Fell, N.J., 1907-08; M-in-c. and R. Chr. Ch., Greenville and S. Paul's Ch., Oak Hill, N.Y., 1914-17; R. S. Mark's Ch., Malone, N.Y., 1917-22; R. Chr. Ch., Port Henry, N.Y., 1922-24; S. Jas. Ch., Macon, Ga., 1924-28; Gr. Ch., Gainesville, Ga., 1928-30; S. John's Ch., Cambridge, O., 1930-31; P-in-c. S. Andr. Mssn., Columbus, O., 1936-46.

SILLS, Louis Edmund McCorkindale (Pa.), 111 No. Chancellor St., Newtown, Pa.—R. S. Luke's Ch., 1943—b. Nov. 2, 1884; s. Wilbur McCorkindale Sills and Nancy Hughes (Brashner). Wye Coll., Kent, Eng.; Un. Tor., B.A., 1910; G. T. S., 1913. D.—May, 1913, P.—June, 1914, Bp. Harding. m. Mabel Agnes Snyder, Aug. 3, 1932. Cur. Trin. Ch., N.Y.C., 1913-16; R. S. John's Ch., Dunkirk, N.Y., 1916-28; R. S. Pet. Ch., Westchester, N.Y.C., 1928-43.*

SILVERLIGHT, Andrew Charles (Cal.), 1290 Potrero Ave., San Francisco 10, Cal.—Vic. Ch. Gd. Samar., 1945—b. May 11, 1888. D.—May, 1915, Bp. of Tor.; P.—Dec., 1915, Archbp. of N.S. Rec'd. Nov. 25, 1927. Cur. Ch. Epiph., Chicago, 1916-19; Holy Innoc. Ch., San Francisco, 1927-28; R. Gr. Ch., Martinez, Cal., 1927-33. Serv. in Eng., 1933-44.

SILVIUS, Herman Theodore, 3rd (Ma.), 131 W. Emerson St., Melrose 76, Mass.—Cur. Trin. Ch., 1952—b. Sacramento, Cal., June 8, 1926; s. Herman Theodore Silvius, Jr. and Jessie (Lattourette). H. Sch., Sacramento; Un. Cal., B.A., 1948; Pr. Sem., B.D., 1951. D.—June, 1952, Bp. Nash.

SIMCOX, Carroll Eugene (Vt.), Manchester Center, Vt.—R. Zion Ch. and Instr. Latin and Greek, Bennington Coll., 1950—b. Lisbon, N.D., Apr. 14, 1912; s. William Barton Simcox and Laura Ellen (Christy). Pub. Schs., Lisbon and Park River, N.D.; Un. N. D., B.A., 1933; Oberlin, B.D., 1936; Un. Ill., M.A., 1944, Ph.D., 1949. D.—June, 1937, P.—Jan., 1938, Bp. Keeler. m. Georgiana Mantor, June 12, 1939. c. two. M-in-c. Geth Ch., Appleton, Chr. Ch., Benson and Gr. Ch., Montevideo, Minn., 1936-38; Tchg. Fell. S.-W. T. S., 1938-39; R. S. Paul's Ch., Owatonna, Minn., 1939-42; Episc. Stdt. Chapel, Un. Ill., 1942-45; Episc. Stdt. Chapel, Un. Wis., 1945-49; Chapl. and Prof. Rel. Canterbury Coll., Ind., 1949-50. Author: "Righteous Indignation," "The Living Church, 1940;" "Living the Creed," 1950; "Living the Lord's Prayer," 1951. Frequent contr. to Forw. Move. literature, The Living Church, Episcopal Churchnews.

SIMKINS, Eldred Clarke (C.N.Y.), 4 Aspen Ridge St., Elmira, N.Y.—R. Emm. Ch., Elmira and S. Matt. Ch., Horseheads, 1948—b. Albany, Ga., Nov. 8, 1897; s. Eldred Simkins and Willie Marion (Daniel). Porter Milit. Acad.; DuBose Meml. Ch. Trng. Sch.; Un. So., 1931. D.—June, 1930, P.—June, 1931, Bp. Juhan. m. Ada Irene Grove, Nov. 7, 1951. P-in-c. S. Mary's Ch., Milton, S. John's Ch., Warrington and S. Kath. Ch., Pensacola, Fla., 1931-33; P-in-c. S. Luke's and S. Pet. Ch., St. Cloud and S. John's Ch., Kissimmee, Fla., 1933-37; P-in-c. S. Paul's Ch., New Smyrna Beach and Gr. Ch., Port Orange, Fla., 1937-44; P-in-c. S. Agnes' Ch., Sebring, Fla., 1944-48.

SIMMONDS, Harvey Albert (Lib.), St. Andrew's School, St. Andrews, Tenn.—Chapl. and Bursar S. Andr. Sch., 1948—b. Troy, N.Y., Aug. 8, 1902; s. William A. Simmonds and Pauline B. (Heller). H. Sch., Troy; S. Steph., B.A., 1924; G. T. S., 1927. D.—June, 1927, Bp. Manning; B.—Oct., 1929, Bp. Campbell. m. Ethel Louise Meyer, Dec., 1934; c. two. Archd. Dist. Lib., 1935-46; Prin. S. John's Sch. and R. S. John's Par., Robertsport, Lib., 1935-44; Dir. Julia C. Emery Sch. for Girls and Vic. Dist. Lib., 1944-46.

SIMMONDS, R. A'Court (Ore.), 2473 N. W. Kearney St., Portland, Ore.—R. Emerit. S. Mark's Ch., 1951—b. London, Eng., July 14, 1884; s. Alfred A'Court Simmonds and Anne Louise (Fyffe). Monks Fndt. Sch.; Trin., Toronto, post-grad. D.—Mar., 1908, P.—Apr., 1910, Bp. of Qu'Appelle. m. Gertrude Eleanor Moore, June 24, 1908; c. two. Serv. in Can., 1908-23; Vic. Ch. Our Sav. and S. John's Ch., Portland, Ore., 1923-24; R. S. Mark's Ch., Portland, Ore., 1924-51. Secy. Dio. Ore., 1924-29; Stgd. Com., 1928-37. Trust. Gd. Samar. Hosp.

SIMMONS, Bertram Erwin (Fla.), 425 No. Cherry St., Monticello, Fla.—Vic. Chr. Ch., 1951—b. Hawkshaw, N.B., Can., Oct. 6, 1914; s. Albert Edward Simmons and Olive Pearl (Carson). H. Sch., Alameda, Cal.; San Francisco St. Coll., B.A., 1937; Ch. Div. Sch. Pac., B.D., 1940; Grad. Sch. App. Rel., 1940-41. D.—Sept., 1940, Bp. Parsons; P.—July, 1941, Bp. Bartlett. m. Janice Elizabeth Van Camp, Dec. 14, 1941; c. three. Vic. Ch. Redeem., Salmon, Ida., 1941-43; Vic. Trin. Ch., Rupert and S. Jas. Ch., Burley, Ida., 1943-46; Can. S. Mich. Cathd., Boise, Ida., 1946-48; Vic. S. Mark's Ch., Starke, Fla., 1948-51. Chapl. Fla. St. Rd. Dept., 1948—.

SIMMS, George Metcalf (Fr. Stephen), O.S.F. (L.I.), Little Portion Monastery, Mt. Sinai, N.Y.—Asst. Superior O.S.F., 1941—b. Brooklyn, N.Y., Mar. 8, 1905; s. George Hyacinth Simms and Gertrude (Metcalf). Adelphi Acad., Brooklyn; Colomb., B.A., 1926; G. T. S., 1929. D.—May, 1929, P.—May, 1930, Bp. Stires. Fr-in-c. Chicago House, O.S.F. and P-in-c. S. Him. Ch., Chicago, 1937-41.

SIMMS, Rex Clift (N.T.), 1102 Ave. J., Harbor Grace, Nfld., Feb. 14, 1897; s. George Alfred Simms and Lizzie (Reader). C. H. E., Nfld.; Gram. Sch., Chicago; H. Sch., Englewood, Chicago; Nash. Collgt. Dept., 1920; Nash., 1925. D.—Mar., 1925, P.—Dec., 1925, Bp. Anderson. m. Mildred Kathleen Wilson, July 11, 1928; c. two. P-in-c. S. Paul's Ch., La Salle, Holy Ang. Mssn., Oglesby and S. Edw. Ch., Mendota, Ill., 1925-30; P-in-c. S. Ign. Ch., Antioch and S. Andr. Ch., Grayslake, Ill., 1930-34; R. Ch. Gd. Shpd., Momece, Ill., 1934-37; P-in-c. Snake River Mssns., Wyo., 1937-39; R. S. Luke's Ch., Buffalo, Wyo., 1939-49; P-in-c. Holy Trin. Ch., Bonham, Epiph. Ch., Commerce and S. Mark's Ch., Honey Grove, Tex., 1949-51; P-in-c. Ch. Holy Spirit, Graham, Tex., 1951-52.

SIMMS, William Augustus (W.M.), 252 Chestnut St., Battle Creek, Mich.—R. S. Thos. Ch., 1930—b. Avondale, Nfld., Sept. 5, 1892; s. George Alfred Simms and Lizzie (Reader). C. and C. S. Sch.; Harbor Grace, Nfld.; Bp. Feild Coll. St. John's, Nfld.; W. T. S., S.T.B., 1918, S.T.M., 1929. D.—June, 1917, P.—Dec., 1917, Bp. Anderson. m. Sarah Price, Nov. 22, 1923; c. one. P-in-c. S. Paul's Mssn., La Salle, Ill., 1917-21; Ch. Holy Commun., Maywood, Ill., 1921-24; S. Mark's Ch., Chicago, 1924-30.

SIMOES, Plinio Lauer (C.Bra.), Palmira G. Maia 78, apt. 301, Rio de Janeiro, D.F. Braz.—R. Ch. Redeem., 1950—b. Cachoeira, R.G.S. July 8, 1915; s. Octavio Simões and Adelia (Lauer). Southern Cross H. Sch.; Porto Alegre Theol. Sch., 1941. D.—Dec., 1941, P.—Feb., 1943, Bp. W. M. M. Thomas. m. Nury Dutra Cabeda, Dec. 28, 1943; c. three. Asst. Trin. Ch., Porto Alegre, Braz., 1942-44; Asst. Hdmstr. Southern Cross Sch., Porto Alegre, Braz., 1944-46; Chapl. and Tchr. same, 1947-50.

SIMONS, Rufus Leslie (Ind.), Box 56, New Harmony, Ind.—Vic. S. Steph. Ch., New Harmony and S. John's Ch., Mt. Vernon, 1949—b. Maysville, Ky., Aug. 30, 1917; s. Rufus Lee Simons and Lucinda Belle (Campbell). H. Sch., Maysville; Kv. Wesl. Coll., B.A., 1942; Garrett Bibl. Inst., B.D., 1945. D.—Sept., 1950, P.—Mar., 1951, Bp. Kirchoffer. m. Velma King, Dec. 6, 1936; c. four. Form. Method. Min.

SIMONS, Webster Little, Jr. (Va.), 6006 Grove Ave., Richmond, Va.—Cur. S. Steph. Ch., 1952—b. Malden, Mass., Nov. 12, 1925; s. Webster Little Simons and Dorothy Ballard (Sweett). Pub. Schs., Melrose, Mass. and Wash., D.C.; Trin., B.A., 1949; V. T. S., B.D., 1952. D.—June, 1952, Bp. Goodwin. m. Mary Josephine Haworth, June 14, 1952.

SIMPKINS, St. Julian Aaron (S.C.), 67 Anson St., Charleston, S.C.—P-in-c. S. Steph. Ch., 1940—b. Aiken, S.C., Aug. 2, 1887; s. Robert A. Simpkins and Fanny (Green). S. Aug., 1911; Bp. Payne Div. Sch., B.D., 1914. D.—June, 1915, P.—June, 1916, Bp. Guerry. m. Florence E. Speight, Sept. 2, 1914; c. eight. P-in-c. S. Aug. Ch., Aiken, S.C., 1915-17; P-in-c. Ch. Epiph., Spartanburg, S.C., 1917-28; Prin. Gaudet N. and I. Sch., New Orleans, 1928-30; P-

in-c. Ch. Redeem., Pineville, S.C., 1930-40. Secy. Colored Coun., 1941—; Pres. Conf. Ch. Workers among Colored People; Pres. Interdenominational Min. Union, Charleston, S.C., 1949-50.

SIMPKINS, St. Julian Aaron, Jr. (Tenn.), 425 So. Cynthia Pl., Memphis 5, Tenn.—P-in-c. Emm. Ch., Memphis and S. Thos. Mssn., Jackson, 1944—, b. June 16, 1915; s. Rev. St. Julian Aaron Simpkins and Florence E. (Speight). D—June, 1941, P—June, 1942, Bp. A. S. Thomas. m. Adrienne Withey, Jan. 15, 1941. M-in-c. Ch. Epiph., Summerville, S.C., 1941-43; Chapl. U. S. A., 1943-44.*

SIMPSON, Alexander (Mil.), 1505 College Ave., Racine, Wis.—R. S. Luke's Ch., 1934—, b. Eng., Jan. 20, 1896; s. Alexander Simpson and Helen (Painter). Priv. tutors; Loughborough Coll., Eng.; Coll. Resurr., Mirfield, Eng.; Nash., B.D., 1927, D—Nov., 1926, P—May, 1927, Bp. Ivins. m. Helen Rhoda Keeler, May 15, 1928; c. two. Brit. Army, 1915-19, R. S. John's Ch., Delfield. P-in-c. S. Chad's Ch., Okauchee and S. Mary's Ch., Waterville, Wis., 1927-28; R. S. Mark's Ch., So. Milwaukee, 1928-33; R. Trin. Ch. Janesville, Wis., 1933-34. Mem. Pres. and Coun., 5th Prov., 1929—; Mem. Dept. Rel. Educ., 5th Prov., 1929-32; Mem. Bd. Rel. Educ.; Mem. Bp. and Exec. Bd., Dio. Mil., 1936—; Mem. Bd. Tru. S. Luke's Hosp., Racine; Mem. Bd. Tru. S. Luke's Ch., Wash., D.C., 1948—, b. Wash., D.C., Dec. 25, 1915; s. Stanley Preston Simpson and Susan Ray (Berry). H. Sch., Wash., D.C.; Geo. Wash. Un., B.A., 1939; V. T. S., B.D., 1941. D—June, 1941, P—Dec., 1941, Bp. Freeman. m. Laura Virginia Dove, June 11, 1941; c. three. Cur. Ch. Redeem. and Vic. Chap. Holy Evangs., Baltimore, 1941-43; Chapl. U. S. N. R., 1943-46; Vic. S. Jas. Ch., Indian Head, Md., 1946-48.

SIMPSON, Cuthbert Aikman (N.Y.), 5 Chelsea Sq., New York 11, N.Y.—Trin. Ch. Prof. O. Test. Lit. and Interpr., G. T. S., 1940—; Sub-Dean, G. T. S., 1948—, b. Charlotetown; P.E.I., Can., May 24, 1892, s. Rev. James Simpson and Alice Maude (Des Brisay). S. Pet. Sch., Charlotetown; King's Coll., B.A., 1915, M.A., 1918, D.D., 1939; Oxon., B.A., 1921, Diplo. in Theol., 1922, M.A., 1939, B.D., D.D., 1945; G. T. S., S.T.B., 1929, S.T.M., 1932, Th.D., 1935; Bp's. Un., D.C.L., 1947. D—1920, P—1921, Bp. of London for Archbp. N.S. m. Jessie Catherine Matheson Kemp, Sept. 24, 1918. Serv. in Can., 1922-28; Fell. and Tutor G. T. S., 1928-30, Instr. O. Test., 1930-34, Asst. Prof., 1934-40. Author: "Revelation and Response in the Old Testament"; "The Early Traditions of Israel"; "Jeremiah: The Prophet of My People"; art. on "The Growth of the Hexateuch and Introduction to and Exegesis of Genesis, The Interpreter's Bible; in collab. w. B. I. Bell. Course on Old Testament, St. James' Lessons Series.

SIMPSON, Edmund Trew. Died October 10, 1950. For data see Edition 1950.

SIMPSON, Henry Jerome (M.), 936 W. Maplehurst Ave., Ferndale, Mich.—Retired, 1948—, b. Columbus, O., May 8, 1879; s. Henry Allen Simpson and Ernestine (Senter). Pub. Schs., Worthington, O.; O. St. Un., 1896-1900, Civ. Engr.; Bex., 1906. D—June, 1906, P—May, 1907, Bp. Vincent. m. Belva Jennings, July 5, 1921; c. one. R. Chr. Ch., Xenia, O., 1906-11; R. S. Paul's Lansing, Mich., 1911-16; R. All SS. Ch., Pontiac, Mich., 1916-17 and 1918-21; Assoc. R. Chr. Ch., Cincinnati, O., 1921-22; Mssy. S. Andr. Ch., Flint, Gr. Ch., Lapeer and S. John's Ch., Otter Lake, Mich., 1935-41; R. S. Pet. Ch., Detroit, Mich., 1941-48. Div. Secy. Y.M.C.A. in France, 1917-18. Author: "The Pastoral Care of Nervous People," 1945; Var. arts. in The Churchman; "When the Doctor Says It's Nerves," 1949. Newspaper editl. writer, Bay City, Mich., 1926-27.

SIMPSON, Howard Alexander, Jr. (Ok.), 1513 Pine St., Clinton, Okla.—Vic. S. Paul's Ch., Clinton and S. John's Ch., Woodward, 1952—, b. New York City, July 13, 1924; s. Howard Alexander Simpson and Ruth Buchanan (Johnston). Trin. Sch., N.Y.C.; Trin., B.S., 1949; G. T. S., L.Th., 1952. D—June, 1952, Bp. Donegan. m. Mary Alexandria Godrick, Sept. 11, 1948.

SIMPSON, Marcus Julius (Conn.), 374 Main St., Portland, Conn.—Retired, 1934, b. Irel., Oct. 1, 1873; s. Rev. Samuel Hoare Simpson and Elizabeth A. (Whitten). H. Sch., Faribault, Minn.; Un. Minn., B.A., 1896; Trin. Coll., Tor., B.A., 1901; Sea., B.D., 1899. D—June, 1899, P—Dec., 1899, Bp. M. N. Gilbert. m. Winifred K. Carman (dec.), Apr. 30, 1900; c. one. Chatfield, Minn., 1899-1901; Gr. and S. Matt. Ch., Minneapolis, 1901-03; Trin. Ch., Barabaz, Wis., 1903-05; Mstr. Pomfret Sch., Conn., 1905-07; Gr. Ch., Yantic, Conn., 1907-09; S. Pet. Ch., Plymouth, Conn., 1909-12; S. Pet.

Ch., Cheshire, Conn., 1912-21; S. Luke's Par., So. Glastonbury, Conn., 1921-34.

SIMPSON, Thomas Alfred (N.D.), 107 4th Ave., S.E., Minot, N.D.—R. All SS. Ch., Minot and Vic. S. Paul's Ch., Rugby, 1943—, b. Bishop Monkton, Yorks., Eng., Jan. 30, 1888; s. William Simpson and Ellen (Poulter). Cliff Coll., Eng.; Un. Man., Can.; Wesley Coll., Can., 1916. D—Mar., 1926, P—Nov., 1926, Bp. Tyler. m. Nellie E. Hodgkins, Apr. 6, 1916; c. three. R. All SS. Ch., Valley City and Vic. S. Andr. Ch., Enderlin and Holy Trin., Lisbon, N.D., 1926-35; R. Holy Trin. Ch., Lisbon, N.D., 1935-43; Archd. Indian Field, N.D., 1935-43. Dep. Gen. Conv., 1934; Secy. Bp. and Coun., 1927—; Rrgstr. Dist. N.D., 1927—; Mem. Coun. Adv., 1930—; Chrmm. Dist. Dept., 1932—; Secy. Convoc., 1945—.

SIMPSON, Thomas Porter (S.O.), 17 No. 1st St., Newark, O.—R. Trin. Ch., 1943—, b. Knoxville, Tenn., Sept. 5, 1907; s. Wade Hampton Simpson and Cynthia Ellen (Gass). Pub. Schs., Laurens Co., S.C. and Knoxville, Tenn.; Un. Va., B.A., 1932; V. T. S., B.D., 1935. D—May, 1935, P—May, 1936, Bp. Maxon. m. Alice Anna Sunderland, Feb. 4, 1937; c. two. Chapl. P. E. City Mssn., N.Y.C., 1935-36; Asst. R. Chr. Ch., Nashville and P-in-c. S. John's Mssn., Old Hickory, Tenn., 1936-38; Chapl. and Dir. Ch. Home and City Mssy., Memphis, Tenn., 1938-39; Vic. Thankful Meml. Ch., Chattanooga and Chr. Ch., So. Pittsburgh, Tenn., 1939-43.

SIMS, Bennett Jones (Md.), 5603 No. Charles St., Baltimore 10, Md.—R. Ch. Redeem., 1951—, b. Greenfield, Mass., Aug. 9, 1920; s. Lewis Raymond Sims and Sarah Cosette (Jones). H. Sch., Kansas City, Mo.; Baker Un., B.A., 1943; Pr. Theol. Sem.; V. T. S., B.D., 1949. D—June, 1949, P—Apr., 1950, Bp. Powell. m. Beatrice Mae Wimerly, Sept. 25, 1943; c. two. Cur. Ch. Redeem., Baltimore, 1949-51.

SIMS, Edward Raymond (W.Mo.), 111 E. Broadway, Sedalia, Mo.—R. Calv. Par., 1951—, b. Davenport, Ia., Aug. 14, 1923; s. Lewis Raymond Sims and Sarah Cosette (Jones). H. Sch., Kansas City, Mo.; Un. Kan., B.S., 1946; Ch. Div. Sch. Pac., B.D., 1949. D—June, 1949, P—Dec., 1949, Bp. Spencer. m. Elizabeth Jane Jordan, Aug. 2, 1947. Vic. S. Pat. Ch., Harrisonville, S. Paul's Ch., Summit and Calv. Ch., Pleasant Hill, Mo., 1949-51.

SINCLAIR, John Newton (R.I.), 1059 Hope St., Bristol, R.I.—R. Trin. Ch., 1951—, b. Westwood, Cal., Jan. 11, 1906; s. William George Sinclair and Julia (Hanly). Pub. Schs., Westwood; Great Falls Coll. Educ.; P. D. S., 1948. D—May, 1947, Bp. Daniels; P—May, 1948, Bp. Hart. m. Martha Ann Strock, 1932; c. four. Lay-R. and D. S. Matt. Ch., Glendive, Mont., 1945-47; S. Andr. Ch., Tolson, Mont., 1947; Asst. Ch. Sav., Phila., Pa., 1947-48; Vic. S. Andr. Ch., Providence, R.I., 1948-51.

SINCLAIR, Thomas Lowry (Conn.), 2301 Napoleon Ave., New Orleans, La.—Retired, 1952—, b. Naxera, Va.; s. Jefferson and Lucy Rowena Sinclair. Pub. Sch.; W. & M., B.A.; Sch. Mssns., Hartford Sem. Fndt., M.A.; V. T. S., B.D., 1907. D—June, 1907, Bp. Gibson; P—Oct., 1908, Bp. Graves. m. Lucy Nelson Rust, Apr. 16, 1913; c. three. Mssy. Anking, China; P-in-c. Cathd. Holy Sav., Anking, China, 1919-26; P-in-c. Ch. Resurr., Kiukiang, China, 1926-27; P-in-c. Trin. Ch., Zambonga, P.I., 1927-29; In-c. repairing mssn. property, Anking, China, 1929-30; Furlough, 1930-31. R. All Souls' Ch., Waterbury, Conn., 1931-52.

SINFIELD, Ernest (L.I.), St. Paul's School, Garden City, N.Y.—Can. Cathd. Incarn., 1945—; Hdmstr. S. Paul's Sch., 1947—, b. Eng., May 23, 1904; s. Henry Sinfeld and Sara Ann (Mitchell). Chaucer; Trin. Coll., Tor., 1932. D—May, 1931, P—May, 1932, Bp. of Ont. m. Jane Stewart Edwards, Oct., 1933; c. one. Cur. S. Geo. Ch., Flushing, N.Y., 1932-35; R. Gr. Ch., Whitestone, N.Y., 1935-40; Archd. Queens and Nassau, Dio. L.I., 1940-43; Chapl. U. S. A., 1943-45. Mem. Coun. Dep. Ftin.; Chrmm. Armed Forces Cmsn.; Secy. Ch. Charity Fndt.; Dep. Prov. Svn. Decorations; Bronze Star and Purple Heart.

SIVLEY, John Harrison (Tenn.), Box 82, Covington, Tenn.—R. Quintard Meml. Ch., Tipton Co., 1952—, b. Chattanooga, Tenn., Oct. 6, 1918; s. John Harrison Sivley and Margaret (Holliday). H. Sch., Chattanooga; Un. Chattanooga, B.A., 1948; Un. So., B.D., 1951. D—June, 1951, P—June, 1952, Bp. Dandridge. Asst. R. S. Luke's Ch., Jackson, Tenn., 1951-52.

SIZER, Henry Sears (Er.), 73 Morris St., Yonkers 5, N.Y.—Retired, 1950—, b. Buffalo, N.Y., July 29, 1872; s. William Small Sizer and Susan (Sears). S. Andr. Div. Sch., 1895; G. T. S., S.T.B., 1917. D—Dec., 1895, P—Jan., 1898, Bp. F. D. Huntington. m. Genevieve Rider, Oct. 24, 1898; c. three. Mexico, N.Y., 1895-97; Marcellus, N.Y., 1897-99; R. Ch. Evangs., Oswego, N.Y., 1899-1907 and 1921-40; Bainbridge, N.Y., 1907-09; S. Jude's Ch., Brooklyn, N.Y., 1909-20; Dean Chr. Cathd., Salina, Kan., 1921-22; R. Ch. Ascen., Bradford, Pa., 1944-50.

SIZER, Henry Sears, Jr. (N.Y.), 73 Morris St., Yonkers 5, N.Y.—R. S. Andr. Ch., 1951—, b. Oswego, N.Y., Apr. 26, 1900; s. Rev. Henry Sears Sizer and Genevieve (Rider). Kearney Milit. Acad., 1918; Hob.

B.A., 1922; E. T. S., S.T.B., 1925. D—Dec., 1924, P—July, 1925, Bp. Coley, m. Gladys Stancliff Trevalle, Jan. 1, 1925; c. two. R. Geth. Ch., Sherrill and P-in-c. Trin. Ch., Canastota, N.Y., 1925-27; Cur. Trin. Ch., Buffalo, N.Y., 1927-30; R. Ch. Ascen., Bradford, Pa., 1930-43; R. S. Andr. Ch., Meriden, Conn., 1943-49; R. S. Jas. Amer. Ch., Florence, Italy, 1949-51. Author: "Future of Protestantism," art. in *The Churchman*; "Hymn for Victory," *Living Church*.*

SKARDON, Alvin Wilson (S.C.), Walterboro, S.C.—Retired, 1951.—b. New Orleans, Apr. 16, 1876. Un. So., 1895; G. T. S., 1904. D—Nov., 1904, Bp. Sessums; P—Mar., 1908, Bp. Bratton, m. Genevieve Hooper, Sept. 6, 1911; c. six. R. S. John's Ch., New Orleans, 1905-10; Gr. Ch., St. Francisville, La., 1910-22; Chr. Ch., Bastrop, La., 1922-26; R. S. Jude's Ch., Walterboro, S.C., 1926-51.

SKARDON, Stephen Lee (La.), 107 Hudson St., Pineville, La.—P-in-c. Mt. Olivet Ch., 1951.—b. St. Francisville, La., Oct. 19, 1918; s. Rev. Alvin Wilson Skardon and Genevieve (Hooper). Pub. Schs., Walterboro; Clemson Coll., B.S., 1939; T. S., 1942, B.D., 1947. D—July, 1946, P—July, 1947, Bp. Carruthers, m. Frances Stukes, July 14, 1949, R. Trin. Ch., Fannopolis, S.C., 1947-51.

SKILTON, John Davis. Died July 9, 1951. For data see Edition 1950.

SKINNER, Edward Levi (Kan.), 800 Genesee St., Blue Rapids, Kan.—Retired, 1949.—b. Westfield, N.Y., Jan. 23, 1877; s. John Arthur Skinner and Jeannie (York). H. Sch., Westfield; Phil. Acad., Va., B.A., 1902; E. T. S. D—Jan., 1905, P—Dec., 1906, Bp. Millsbaugh, m. Edith Goodin, Sept. 2, 1907; c. two. In-c. S. Paul's Ch., Mayville, N.Y.; R. S. Paul's Ch., Marysville, S. Mark's Ch., Blue Rapids and Trin. Ch., Irving, Kan., 1931-49.*

SKINNER, James Edwin Donald Peniston (W.M.), 1006 Third St., Muskegon, Mich.—R. S. Paul's Ch., 1950.—b. Port of Spain, Trinidad, B.W.I., Mar. 26, 1909; s. Rev. Reginald William Robert Brown Peniston Skinner and Edith Augusta (Knaggs). H. Sch., Townsend, Mont.; Carl., B.A., 1932; S.-W. T. S., B.D., 1935. D—July, 1934, Bp. Faber; P—July, 1935, Bp. Fox, m. Gladys Eva Connelly, May 19, 1937; c. two. R. S. Mark's Ch., Havre, Mont., 1935-41; R. S. Jas. Ch., Bozeman, Mont., 1941-50. Chapl. (Lt. jg.) U.S.N.R., 1944-46.

SKINNER, John Emory (Kan.), 529 Manor Rd., Wynnewood, Pa.—Cur. All SS. Ch., 1951.—b. Arkansas City, Kan., Sept. 21, 1925; s. John William Skinner and Viola Edna (Grimes). H. Sch., Arkansas City; Un. Deny., B.A., 1949, M.A., 1950; Iliff Sch. Theol., 1949; P. D. S., 1951-52; Tem., 1952-53. D—May, 1951, Bp. Fenner; P—Mar., 1952, Bp. Roberts, m. Rosemary Ann Edwards, Dec. 26, 1946.

SKIPP, Warren Clarke (W.Ma.), 207 E. 16th St., New York, N.Y.—Asst. Min. S. Geo. Ch., 1952.—b. Queens Village, N.Y., Oct. 16, 1925; s. Francis Edwin Skipp and Emilie (Stine). H. Sch., N.Y.C.; Swarthmore, B.A., 1949; E. T. S., B.D., 1952. D—June, 1952, Bp. Bentley for L.I.

SKIPTON, Edwin Albert (Conn.), 490 Summit St., Bridgeport 6, Conn.—R. Calv. Ch., 1951.—b. New York City, Dec. 18, 1919; s. Horace Kennedy Skipton and Edna Jarman (Horn). H. Sch., White Plains, N.Y.; Springfield Coll., B.S., 1943; Berk., S.T.B., 1949. D—June, 1949, P—Dec., 1949, Bp. Budlong, m. Iris Evelyn Piper, Sept. 22, 1951. Cur. and Asst. Min. S. John's Ch., West Hartford, Conn., 1949-51. U.S.A., World War II.

SLAGG, Joseph Lewis (N.Y.), 550 W. 155th St., New York 32, N.Y.—Cur. Chap. Inteness., 1943.—b. Vancouver, B.C., Feb. 1, 1893; s. Henry Slagg and Anne Elizabeth (Doolittle). Berk. D—June, 1932, P—June, 1933, Bp. H. Page, Cur. Chr. Ch., Detroit, 1932-33; P-in-c. S. Paul's Ch., Bad Axe, Mich., 1933-40; Cur. S. Paul's Ch., Lansing, Mich., 1940-43.

SLATER, Edward Wickham (Ol.), 5150 Cloverdale St., Seattle 8, Wash.—Vic. All SS. Ch. Seattle and S. Eliz. Ch., Seahurst, 1948.—b. Alberta, Can., Mar. 6, 1912; s. George Hollis Slater and Catherine Hill (Wickham). H. Sch.—Victoria, Can.; Anglican Theol. Coll. of B.C., L.Th., 1937. D—May, 1937, Bp. of B.C.; P—Dec., 1937, Bp. of Caledonia, m. Margaret Kathleen Relf, May 2, 1938; c. one. Serv. in Can., 1937-45; Can. Cath. S. John Evang., Spokane, Wash., 1945-48.

SLATER, John Wesley (M.), 312½ So. Granger St., Saginaw, Mich.—Cur. S. John's Ch., 1951.—b. Flint, Mich., Feb. 11, 1925; s. John W. Slater and Clara Wilhelmina (Brandt). H. Sch., Lapeer, Mich.; Mich. St. Coll., B.A., 1948; Bex., B.D., 1951. D—July, 1951, Bp. Emrich; P—Mar., 1952, Bp. Hubbard, m. Alice Jane Anderson, June 14, 1950.

SLATER, Norman Traverse (S.Va.), 1422 Daniel Ave., Norfolk 5, Va.—R. Ch. Gd. Shpd., 1949.—b. Port Chester, N.Y., Apr. 25, 1917; s. Norman Landon Slater and Virginia (Traverse). S. John's, B.A., 1939; V. T. S., 1947. D—June, 1947, P—Jan., 1948, Bp. Phillips, m. Elizabeth Oglesby, Jan. 21, 1944; c. two. Asst. S. John's Ch., Roanoke, Va., 1947-49.

SLEE, John Fletcher (P.), 365 So. Graham St., Pittsburgh 32, Pa.—Asst. R. Ch. Ascen., 1951.—b. Hamilton, Ont., Can., Aug. 7, 1918; s. Jay Fletcher Slee and Minnie Mae (Hankin). Mercersburg Acad.; Cor.; Colomb.; Duquesne Coll.; McGill Un.; Berk. Div. Sch. D—Apr., 1951, P—Oct., 1951, Bp. Pardue, Lay-Evang-in-c. Carnegie Pa., 1950-51. D-in-c. S. Alb. Ch., Duquesne and S. Mary's Ch., Braddock, Pa., 1951.

SLOAN, Pearson Hill (Ga.), St. Michael's Church, Savannah, Ga.—R. S. Mich. Ch., 1949.—b. Augusta, Ga., Aug. 24, 1892; s. John Clark Sloan and Jane (George). Ga. Tech., B.S., C.E.; V. T. S., 1930. D—Nov., 1929, P—June, 1930, Bp. Thomson, m. Jewel Varnedoe, 1918; c. one. R. Chr. Ch., Emporia, Va., 1931-38; R. Gr. Ch., Petersburg, Va., 1938-44; R. Enm. Ch., Bel Air, Md., 1944-49.

SLOAN, Robert Allan (Vt.), 30 Central St., Northfield, Vt.—R. S. Mary's Ch., 1952.—b. Brooklyn, N.Y., Mar. 24, 1926; s. Stewart Carson Sloan and Dorothy Gertrude (Melvin). H. Sch., Brooklyn; U. S. C., B.A., 1947; Berk., S.T.B., 1950. D—June, 1950, P—Dec., 1950, Bp. DeWolfe, m. Ann Gildersleeve, June 3, 1950. Cur. S. John's Ch., Northampton, Mass., 1950-52.

SLOANE, Rush, Richard (L.I.), St. John's Rectory, Locust Valley, N.Y.—R. S. John's of Lattingtown, 1943.—b. Sandusky, O., Oct. 25, 1884; s. Thomas Morrison Sloane and Sarah Maria Caswell (Cooke). Cleveland Un. Sch.; Harv., B.A., 1908; E. T. S., B.D., 1913. D—Nov., 1913, P—May, 1914, Bp. Francis, m. Constance Freeman, Oct. 24, 1917; c. two. Fndr. S. Matt. Mssn., Irvington, Ind., 1913; Can. All SS. Cathd., Indianapolis, 1914-16; Asst. Trin. Ch., Buffalo, N.Y., 1916-20; R. S. Mark's Ch., Newark, N.Y., 1920-26; R. S. Luke's Ch., Brooklyn, N.Y., 1926-43.

SLONE, George Lucian (R.I.), Broad St., Pascoag, R.I.—Vic. Calv. Ch., 1951.—b. Providence, R.I., Feb. 22, 1913; Gilbert Elwood Slone and Florence Ida (Lamson). H. Sch., Providence; Boston Un., B.A., 1948; E. T. S., 1951. D—Mar., 1951, P—Oct., 1951, Bp. Bennett, m. Laura Lester Norris, Nov. 24, 1938; c. one.

SMALL, Edward Telfair (S.C.), 1616 College Ave., Hartsville, S.C.—R. S. Barth. Ch., 1947.—b. Atlanta, Feb. 9, 1901; s. Alexander Telfair Small and Martha Elizabeth (Hagerman). H. Sch., Atlanta; Emory Un., B.S., 1928; Vanderbilt Un., M.A., 1929, B.D., 1930. D—Feb., 1945, P—Oct., 1945, Bp. Walker, m. Mary Jane Matthews, Sept. 3, 1930; c. one. Min. Christian Ch., 1932-44. R. Gr. Ch., Gainesville, Ga., 1944-47.

SMALL, Thomas Lemuel (Er.), 319 Cowell Ave., Oil City, Pa.—R. Chr. Ch., 1932.—b. Wash., D.C., May 27, 1892; s. Joseph Edward Small and Martha Louise (Brown). Geo. Wash. Un.; S. Steph., B.A., 1916; G. T. S., 1919, S.T.D., 1951. D—June, 1919, P—May, 1920, Bp. Harding, m. (1) Emma Elinor Bettis (dec.), June 26, 1920; (2) Margaretta Berry, Jan. 31, 1939; c. three. Tchr. S. Alb. Sch., Wash., D.C., 1919-23; P-in-c. S. Luke's Mssn., St. Louis, 1923-28; P-in-c. S. Tim. Mssn., St. Louis, 1923-28; Can. Chr. Ch. Cathd., St. Louis, 1928-32. Alt. Dep. Gen. Conv., 1937. Dep., 1934, 40, 43, 46, 49, 52; Dep. Prov. Syn., 1941, 42, 44, 45, 47, 48, 50, 51; Mem. Stndg. Coun., 1936—Pres., 1944—; Mem. Exec. Coun. and Dept. Chr. Educ., 1936—; Mem. Dept. Mssns., 1939—; Chrmn. Dept. Prom., 1940—; Mem. Bd. Exam. Chapls., 1943—; Mem. Dept. Chr. Soc. Relations, 1944-46; Mem. Prov. Coun., 1947-51; Chrmn. Com. Apportionments, 1943—; Pres. Min. Assn., Oil City, Pa., 1935, 1941. Chapl. (Maj.) Pa. St. Guard, 1943-46; Chrmn. Army & Navy Com., 1943-46.

SMALTZ, Warren Milton (Be.), P. O. Box 157, Mt. Gretna, Pa.—Mssy. to Deaf, Dios. Be., Har., P. and Er., 1932.—b. Richland, Pa., Mar. 11, 1895; s. Henry Milton Smaltz and Carrie Jennie (Godshalk). H. Sch., Stouchsburg; Pa. Inst. for Deaf; Keystone St. Norm. Sch.; Central H. Sch.; B.A., 1916, M.A. (Hon.), 1924; P. D. S., S.T.B., 1924. D—May, 1923, Bp. Rhineland; P—Dec., 1923, Bp. Garland, m. Margaret Ann Megee, June 22, 1917; c. two. P-in-c. All Souls' Ch. for Deaf, Phila. and Gen. Mssy. to Deaf, Dios. N.J. and Del., 1923-32; Instr. Rel. Educ., St. Sch. for Deaf, N.J., 1929-32. Past; Secy. Cmssn. Ch. Workers among Deaf, Prov. W.; Secy. Pa. Soc. for Advanc. of Deaf; Trust. Home for Aged, Infirm and Blind-Deaf, Pa.; Vice-Pres. Conf. Ch. Workers among Deaf; Chrmn. Coun. Soc. and Indust. Welfare. Present; Mem. Spec. Com., Pa., Dept. Pub. Instr. to adv., W.Pa., Sch. for Deaf, 1937; Father, law creating a Division for Deaf in Bureau of Rehabilitation, Pa.; Mem. Dept. Labor and Indust., 1937; Dem. City Chrmn., Lebanon, Pa., 1938-39. Author; arts. in "The Deaf Mutes' Journal," N.Y., "The American Mercury," "The Reader's Digest"; Sermons in "Expositor's," "Minister's Annual"; "Anglican Theological Review," "The Journal of Biblical Literature"; Contr.; "The Mt. Airy World," "Mercury Digest," "Reader's Digest Reader," "American Annals of the Deaf"; Arts. and Reviews: "The Living Church," "Parsons."

SMART, Frank Fogwill, Jr. (Mo.), Armed Forces Staff College, Norfolk, Va.—Chapl. (Comdr.) U. S. N., 1943.—b. Dorchester, Mass., May 7, 1914; s. Frank Fog-

will Smart and Florence Isabel (Humphries). H. Sch., Milton, Mass.; U. S. Nav. Acad., B.S., 1937; V. T. S., B.D., 1941. D.—Sept., 1941, P.—Mar., 1942, Bp. Scarlett. m. Virginia Cary Dawson, June 23, 1942; c. two. Line Officer, U. S. N. R., Wash., D.C., 1941-43.

SMEDBERG, Jon Keers (C.), Park Ave., Grayslake, Ill.—P-in-c. S. And. Ch., 1950—, b. Evanston, Ill., 1923; s. John Leon Smedberg and Ada Pearl (Elder). H. Sch., Evanston; Hob., 1941-42; Monmouth Coll., B.A., 1948; Nash., B.D., 1951. D.—Nov., 1950, P.—June, 1951, Bp. Conkling. m. Grace H. Walker, June 8, 1946; c. three. U.S.A., 1942-45.

SMILEY, James Lawrenson (Md.), 130 Prince George St., Annapolis, Md.—Vic. Emerit. S. Luke's Ch., Eastport, 1949—, b. Baltimore, Oct. 9, 1864; s. James Smiley and Isabella (Greenwood). Baltimore City Coll.; Johns Hop., B.A., 1891; Bp. Paret's Dioc. Class, 1895. D.—June, 1892, P.—Apr., 1895, Bp. Paret. Asst. Emm. Ch., Baltimore, 1892-93; D-in-c. Chr. Ch., Chaptico, Md., 1893-95; R. same, 1895-99; Broth. S. And. Chapel. U. S. A., P.I., 1899-1900; Mssy. P.I., 1900-01; In-c. Gr. Ch., Vineyard Haven, Mass., 1901; Asst. S. Mary's Ch., Baltimore, 1901-02; In-c. S. Alb. Ch., Alberton, Md., 1902-06; Asst. S. Anne's Ch., Annapolis, Md., 1906-16; In-c. Emm. Ch., Pasadena, Md., 1918-20; Vic. S. Luke's Ch., Eastport, Md., 1923-49. Chrmn. Soc. Serv. Com., Dio. Md., 1910. Author: "Maud Muller's Ministry," 1907; "Now Is the Day of Judgment," 1920; "A New Sir Galahad," 1931; "The Blessed Virgin Mary of Nazareth," 1946; "The Voice in the Jungle," 1949.

SMITH, Adelbert Julius (Neb.), Wellington Hotel, 1817 Farnam St., Omaha, Neb.—Retired 1949—, b. Council Bluffs, Ia., Feb. 29, 1876; s. Monroe Edward Smith and Harriet (Crittenden) Harv., B.A., 1899, LL.B., 1903; G. T. S. D.—May, 1916, P.—June, 1917, Bp. F. Burgess. P-in-c. S. Paul's Ch., Roosevelt, S. Mark's Mssn., Smithville So. and S. Mich. and All Ang. Ch., Seaford, N.Y.; Chapl. Kingston Ave. Hosp., Brooklyn, N.Y.; R. S. Luke's Ch., Monrovia, Cal.; P-in-c. Chr. Ch. Mssn., Redondo Beach, Cal., 1921-26; Loc. Ten. S. Thos. Ch., Falls City, Neb., 1926-27; R. same, 1927-29; Vic. Emm. Ch., Fairbury, Neb., 1929-42; Vic. S. Mary's Ch., Blair and Ch. Incarn., Decatur, Neb., 1942-47; P-in-c. All SS. Ch., Winnebago, Neb., 1948-49.

SMITH, Albert Edward (N.D.), 524 Mandan St., Bismarck, N.D.—R. S. Geo. Ch., 1943—, b. Shoal Lake, Man., Can., May 29, 1907; s. Albert Smith and Jane Reavell. H. Sch., Shoal Lake; Un. Man., B.A., 1933; S. John's Coll., Winnipeg, A.Th., 1933. D.—May, 1934, P.—June, 1935, Bp. of Brandon. m. Mary Irene Butchart, July 3, 1940. Serv. in Can., 1933-40; R. S. Jas. Ch., Grafon, N.D., 1941-43.

SMITH, Albert Raymond (Me.), 42 Main St., Ft. Fairfield, Me.—R. S. Paul's Ch., 1949—, b. New Brunswick, Can., Feb. 28, 1908; s. Frederick E. Smith and Frances Brown (Holder). Kingston Consolidated, N.B., Can.; Dalhousie & Kings, B.A.; Kings Coll. D.—May, 1931, Archbp. of Nova Scotia; P.—May, 1932, Bp. of Fredericton. m. Frances P. Withers, Sept. 30, 1933; c. three. Serv. in Can., 1932-42 and 1944-49; Chapl. Can. Army, 1942-44.

SMITH, Alexander Jessup (Vt.), 120 Bank St., Burlington, Vt.—Cur. S. Paul's Ch., 1951—, D.—Apr., 1951, P.—Oct., 1951, Bp. Van Dyck.*

SMITH, Alfred Morton (Pa.), 502 West Ave., Jenkintown, Pa.—On Staff Episc. City Mssn. Soc., Phila., 1919—, b. Jenkintown, Pa., May 20, 1879; s. Andrew Jackson Smith and Mary Catherine (Zane). H. Sch., Jenkintown; Un. Pa., B.S., 1901; P. D. S., B.D., 1905, S.T.B., 1911, D.D., 1920—June, 1905, Bp. Whitaker; P.—May, 1906, Bp. J. H. Johnson. m. Lenore Louise Weaver, June 6, 1905. S. And. Mssn., Long Beach, Cal., 1905-06; S. Matth. Ch., Los Angeles, 1906-16; Chapl. City Mssn. Soc., Los Angeles, 1916-18; Chapl. U. S. A., 1918-19; Asst. S. Clem. Ch., Phila., 1920-28; Chapl. Valley Forge Milit. Acad., 1928-38; P-in-c. S. Elis. Ch., Phila., 1930-33. Publ.: "Missa de Sancto Matthia" 1936; "Missa de Sancto Clemente," 1948; "Missa de Sancto Lucano" 1951; tunes for three hymns, 1940 Hymnal; "My Prayerbook," 1947.

SMITH, Andrus Bassett (W.), 926 Madison St., N.W., Wash. 11, D.C.—R. Holy Comf. Ch., S. And. Par., 1950—, b. Norwich, N.Y., June 16, 1909; s. Crosby Jordan Smith and Ruth Olive (Jaynes). H. Sch., Norwich; Ham., B.A., 1931; N. Y. St. Tchrs. Coll., Albany, M.A., 1934; E. T. S., B.D., 1946. D.—July, 1946, P.—Feb., 1947, Bp. Davis. m. Elizabeth Botsford Barry, June 29, 1946; c. two. Cur. S. Mich. Ch., Oakfield and S. Jas. Ch., Batavia, N.Y., 1946-47; Vic. River Terrace Ch., Wash., D.C., 1948-49.

SMITH, Arthur Allen (S.F.), St. Alban's Church, Aurburdale, Fla.—Vic. S. Alb. Ch., 1952—, b. Anderson, S.C., Jan. 15, 1924; s. Andrew Mauldin Smith and Alla Elizabeth (Cathay). H. Sch., Greenville, S.C.; Un. Miami, B.A., 1949; Un. So., 1952. D.—Feb., 1952, Bp. Bram; P.—Aug., 1952, Bp. Louttit. m. Mary Hunt, Aug. 26, 1944; c. one. Cur. All Souls' Ch., Miami Beach, Fla., 1952.

SMITH, Bancroft Pitkin (N.Mex.), 516 No. Alameda St., Las Cruces, N. Mex.—R. S. And. Ch., Las Cruces,

Vic. S. Jas. Ch., Mesilla Park and Chapl. N.Mex. A.&M., 1949—, b. Schenectady, N.Y., Nov. 17, 1917; s. Henry Lawrence Smith and Elizabeth Bancroft (Pitkin). Hill Sch.; Westl., B.A., 1940; E. T. S., B.D., 1943. D.—Feb., 1943, P.—Nov., 1943, Bp. Sherrill. m. Eleanor Bartlett Gibson, Sept. 23, 1944. Cur. Gr. Ch., New Bedford, Mass., 1943; Vic. S. Paul's Ch., Yuma, P-in-c. Ch. Our Shpd., Wellton and Trin. Ch., Roll, Ariz., 1944-48; Asst. Min. Ch. S. Clem., El Paso, Tex., 1948-49.

SMITH, Benjamin Harrison (L.A.), 10528 Washington Ave., South Gate, Cal.—Vic. S. Marg. Ch., 1951—, b. Highland, Kan., May 8, 1890; s. John Philip Smith and Nancy Jane (Howard). Drake Un., Des Moines, B.D., 1914; Chi. D.—June, 1928, P.—Jan., 1929, Bp. Partridge. m. Melinda Maude Stuart Gates, Sept. 27, 1925; c. two. Chapl. World War I; R. All SS. Ch., Nevada and P-in-c. Trin. Ch., Lamar, Mo., 1928-30; R. Trin. Ch. and S. And. Chap., Atchison, Kan., 1930-38; R. S. And. Ch., Seguin and S. Mark's Ch., San Marcos, Tex., 1938-41; R. Chr. Ch., Laredo, Tex., 1941-50; P-in-c. S. Jas. Mssn., Hebronville and Gr. Ch., Falfurrias, Tex., 1950-51.

SMITH, Bertram Loun (Dal.), 1111 Turner Ave., Dallas 8, Tex.—R. Chr. Ch., 1932—, b. Burlington, Vt., Dec. 20, 1891; s. Owney J. Smith and Mary Teresa (Montague). S. Alb. Sch., Knoxville, Ill.; Trin., B.A., 1915; W. T. S. D.—June, 1918, P.—June, 1919, Bp. Anderson. m. Grace Ware Barry, Jan. 24, 1924; c. one. U. S. M. C., Santo Domingo, conducted services, promoted educ. and recreational acts; Mem. Cathd. Staff, Chicago, Instl. and Young People's Wk.; Cur. S. Matt. Cathd., Dallas, Tex., 1922; P-in-c. same, 1923; Asst. same, 1924-26; R. S. Barn. Ch., Omaha, Neb., 1925-28; S. John's Ch., Ft. Worth, Tex., 1928-32; Chapl. (Capt.) U. S. A., 1940-45. Dep. Gen. Conv., 1928, 31, 34, 37, 40, 46, 52; Mem. Soc. Serv. Com. and Rel. Educ. Com., 1923-24; Chrmn. Com. Rel. Educ.; Mem. Exec. Coun., 1925, Dio. Neb.; Mem. Stng. Com.—; Chrmn. Rel. Educ.—; Dir. Bp. Men, 1946—; Chrmn. Dept. Chr. Soc. Relations, 1946-48. Chapl. Tex. N. G., 1932-40; A. U. S., 1940-45; Officers' Reserve Corps (Col.), 1945-51.

SMITH, Birney Walker, Jr. (C.), 1930 Darrow Ave., Evanston, Ill.—R. S. And. Ch., 1949—, b. Detroit, Mo. 21, 1912; s. Birney Walker Smith and Ruth Elizabeth (Jordan). H. Sch., Detroit; S. Aug. Coll., B.A., 1936; S.-W. T. S., L.Th., 1946. D.—May, 1945, P.—June, 1946, Bp. Creighton. m. Jetawyn Barbara Solomon, Apr. 20, 1938; c. three. Vic. Ch. S. Mary-the-Virg., Keokuk, Ia., 1945-46; Vic. S. Marg. Ch., Dayton, O., 1946-49. Mem. Episc. Ch. Coun., N. W., 1949-51; Bd. Dir. Randall House, 1949-52, Chrmn. Rel. Educ. Com., 1951-52, Exec. Com., 1950-52; Bd. Dir. C. M. H., 1949—, Case Com., 1949—, Personnel Com., 1949—, Chrmn. Personnel Practices Com., 1951, Chaps. Com., 1951—, Mem. Com. on Credentials Dioc. Conv., 1950; Mem. Cathd. Chapt., 1950—; Del. Prov. Syn., 1950, Alt., 1951; Mem. Dioc. Coun., 1951—; Mem. Dept. Chr. Soc. Relations, 1951—.

SMITH, Charles William Frederick (Ma.), 6 Phillips Pl., Cambridge 38, Mass.—Prof. N. Test., E. T. S., 1951—, b. London, Eng., July 16, 1905; s. William Robert Smith and Ellen Rosa (Munt). Sandown, I.W., Eng.; Un. Va., B.A., 1933; V. T. S., 1932, B.D., 1933. D.—June, 1932, Bp. H. St. G. Tucker; P.—May, 1933, Bp. Goodwin. m. Ivy R. C. Watkins, Sept. 19, 1934; c. four. Asst. S. Paul's Mem. Ch. University, Va., 1932-33; Asst. S. Paul's Ch., Richmond, Va., 1933-35; R. Chr. Ch., Exeter, N.H., 1935-41; Instr. Bible, Phil. Exeter Acad., 1940-41; Can. Chancellor, Wash. Cathd., D.C., 1941-45; Instr. Homiletics, V. T. S., 1942-45; R. S. And. Ch., Wellesley and Instr. Homiletics, E. T. S., 1945-51. Exam. Chapl. and Chrmn. Field Dept., 1939-41; Mem. Exec. Coun., 1940-41, all Dio. N.H.; Chrmn. Dept. Chr. Educ. and Mem. Exec. Coun., Dio. W., 1944-45; Exam. Chapl., 1946-51; Chrmn. Dept. Chr. Educ., 1946—; Wellesley Conf. Fndt.—; Trust. S. Mary's-in-the-Mountains Sch., N.H., 1947—; Trust. V. T. S., 1948—, Author: "The Jesus of the Parables," 1948. Edtl. Bd.: Anglican Theological Review, 1952—.

SMITH, Clarence Doyle (Mont.), Box 535, Eugene, Ore.—, b. Buffalo, Wyo., June 10, 1915; s. Rev. Lewis Doyle Smith and Edith Lucy (Carpenter). H. Sch., Park Co.; Shattuck Sch.; Whitman Coll., B.A., 1939; Un. So., B.D., 1942. D.—Sept., 1941, Bp. Fox; P.—Sept., 1942, Bp. Daniels. m. Margie J. Good, Dec. 3, 1945. R. S. Mark's Ch., Havre, Mont., 1942-43. U. S. M. C. R., 1943-46. Mssy Dio. Mont., 1946.*

SMITH, Claudius Ferdinand (Va.), 919 W. Franklin St., Richmond, Va.—Retired, 1937—, b. near Greenville, N.C., May 21, 1860; s. William Henry Smith and Mary (Nelson). Prep. Schs.; Un. N. C., B.A., 1887; V. T. S., 1890. D.—June, 1890, P.—Dec., 1891, Bp. Watson. m. Clara Forsythe McGuire, Jan. 22, 1891; c. four. Hertford, N. C., 1890-92; S. John's Ch., Halifax Co., Va., 1892-94; S. Thos. Ch., Abingdon, Va., 1894-98; Trin. Ch., Upperville, Va., 1898-1902; Epiph. Chap., Wash., D.C., 1902; Chr. Ch., Elizabeth City, N. C., 1906-12; Gr. Meml. Ch., Lynchburg, Va., 1912-20; Gen. Mssy. Dio. Sw.Va., 1920-23; Chr. Ch., Big Stone Gap, Va., 1923-29; R. S. Mary's Ch.,

Middlesboro and Can. Chr. Ch. Cathd., Ky., 1929-37. Dep. Gen. Conv., 1910; Dean Edenton Conv., Dio. E.C., 1910-11; Mem. Stndg. Com., Sw.Va.; Dep. Prov. Syn., 1926; Mem. Exec. Coun., 1930-37; Chrnm. Soc. Serv., Dept. Rel. Educ. Coun.; Exam. Chapl., all Dio. Lex. Mem. Richmond Cler. D.K.E.*

SMITH, Donald George (Dal.), 3304 Dartmouth Ave., Dallas 5, Tex.—Assoc. R. Ch. Incarn., 1949—b. Duluth, Minn., Dec. 1, 1895; s. Kenneth Donald Smith and Lydia (Drewett). H. Sch., Two Harbors, Minn.; Carl, B.A., 1919; Ya., 1919-20; Sea, B.D., 1923; Un. N.Mex., Grad. Sdt., 1931-32. D—Oct., 1922; P—Sept., 1923, Bp. Bennett, m. Winifred M. Diment, May 15, 1923; c. one. R. S. Steph. Ch., Paynesville and Mssy S. Paul's Ch., Glenwood, Minn., 1922-26; R. Ch. Our Sav., Little Falls, Minn., 1926-31; Sdt. Pastor., Un. N.Mex. and Can. Mssnr. Cathd. S. John, Albuquerque, N.Mex., 1932-33; Chapl. (Capt.) U. S. A., 1942-46; R. S. Pet. Ch., Sheridan, Wyo., 1933-42 and 1946-49. Dep. Gen. Conv.

SMITH, Dorsey Green, Jr. (Dal.), 203 W. Depot St., Brownwood, Tex.—R. S. John's Ch., 1950—b. Scottsville, Va., Oct. 30, 1917; s. Dorsey Green Smith and Mary Buford (Tyler). H. Sch., Fluvanna Co.; Davis and Elkins Coll., B.A., 1942; V. T. S., B.D., 1944. D—June, 1944, Bp. Goodwin; P—June, 1945, Bp. W. R. Mason, m. Dorothy Hazel Leach, June 21, 1944; c. two. D-in-c. Chr. Ch. Par., Kilmarnock, Wicomico Ch. Par., Wicomico and S. Steph. Par., Heathville, Va., 1944-45; R. same, 1945-47; Assoc. R. Chr. Ch., Houston, Tex., 1947-48; R. S. Paul's Ch., Houston, Tex., 1948-50.

SMITH, Edward (N.Mex.), Farmington, N. Mex.—Vic. S. John's Ch., 1942—D—May, 1924, P—June, 1925, Bp. Moreland. In-c. S. Mich. and All Ang. Ch., Ft. Bragg, Cal., 1924-26; On Staff City Mssn., Chicago, 1926-27; P-in-c. Ch. Our Redeem., Ft. Stanton, N.Mex., 1930-39; P-in-c. S. Anne's Ch., El Paso, Tex., 1939-42.*

SMITH, Elmer James, Jr. (Me.), 143 State St., Portland 3, Me.—P-in-c. S. Pet. Ch., 1946—b. Nov. 21, 1916. Harv. D—Nov., 1943, Bp. Hart; P—May, 1945, Bp. W. P. Roberts for Pa. Tch. Carroll Coll., 1942-44.*

SMITH, Elvin Woodrow (L.A.), 110 E. Camino Colegio, Santa Maria, Cal.—R. S. Pet. Ch., 1951—b. Stockton, Cal., Mar. 15, 1913; s. Walter Alexander Smith and Florence Amy (Trettheway). H. Sch., Santa Barbara; Santa Barbara St. Coll.; Un. Cal., L.L.B., 1936; Ch. Div. Sch. Pac., B.D., 1943. D—Aug., 1943, P—May, 1944, Bp. Stevens, m. Katherine MacGregor Cameron, Feb. 22, 1941; c. two. Vic. S. Sim. Ch., San Fernando, Cal., 1943-51. Dist. Supt. Soc. Serv. Div., Cal. Unemployment Relief, 1936-40; Reg. Soc. Worker, Cal. Dept. Profess. and Voc. Standards. Author: "Religious Education and the Public Schools."

SMITH, Eric Alfred Clifford (Colo.), 1313 Clarkson St., Denver 18, Colo.—Archd. of Colo., 1949—b. Ipswich, Suffolk, Eng., Dec. 19, 1893; s. Frederick William Smith and Lotte (Caley). S. Marg. Ch. Sch., Ipswich; S. John's Coll., B.A., 1922, B.D., 1924; Colo. Coll. Educ., 1922; Un. Wis., 1927; Coll. Prchrs., Wash., D.C., 1929. D—Jan., 1922, Bp. I. P. Johnson; P—Aug., 1922, Bp. Ingley, m. Lena Schrupp, Feb. 8, 1929; c. two. Vic-in-c. S. Mich. Ch., Paonia, S. Luke's Ch., Delta and Hotchkiss, Colo., 1922-28; Vic. All SS Ch., Sterling, Colo., 1929-35; Vic. S. Matt. Ch., Grand Junction, Colo., 1935-42; R. same, 1942-45; Vic. S. Mich. Ch., Paonia, Colo., 1937-45; Rur. Dean, Dio. Colo., 1945-48; Dep. Gen. Conv., 1946, 49; Vice-Pres. Bp. and Coun., 1950—; Mem. Dept. Mssns.; Chr. Educ., Prom.; Vice-Pres. Assoc. Bd. Evergreen Conf., 1950—.

SMITH, Ernest St. John Brock (Ol.), 1616 Larrabee Ave., Bellingham, Wash.—Retired, 1951—b. Parkhill, Ont., Mar. 17, 1875; s. Rev. Sylvester L. Smith and Susan (Corbett). H. Sch., Ridgetown, Ont.; Western Un., London, Ont.; Hur., 1898. D—June, 1898, P—May, 1899, Bp. of Hur. m. Annie M. Duck, Nov. 1, 1899; c. four. Serv. in Can., 1899-1923; R. S. Paul's Ch., Bellingham and Vic. Chr. Ch., Blaine, Wash., 1923-31 and 1942-51; R. S. Luke's Ch., Monrovia, Cal., 1932-42. Dean Northern Convoc., Dio. Ol., 1926-31; Hon. Can. S. Alb. Cathd., Prince Albert, Sask., 1912—.

SMITH, Eugene Stedson Sigmund (W.Va.), The Rectory, Charles Town, W.Va.—R. S. Phil. Ch., 1950—, Rec'd. from B.W.I., June 1, 1950.*

SMITH, Everett Grant (Tex.), 3206 West Ave., Austin 5, Texas—Vic. S. Jas. Ch., Taylor, 1951—b. Fall River, Mass., May 28, 1894; s. Frank Everett Smith and Lydina (Murray). H. Sch., Fall River; Mich. St., B.S., 1916; Harv., M.B.A., 1924; Spec. Sdt. Austin Presby. Sem.; Episc. Sem. Sw., spec. sdt. D—May, 1951, P—June, 1952, Bp. Hines, m. Helene Gertrude Perrin, Mar. 23, 1928; c. one. Capt. (ret.), U.S.A., 1916—, Lay-Vic. S. Luke's Ch., Belton, Tex., 1947-48.

SMITH, Everett Pomeroy (R.I.), 101 Benefit St., Providence 3, R.I.—R. Emerit. Emm. Ch., Geneva, Switz., 1946—b. New York City, Sept. 21, 1869; s. Rev. Cornelius Bishop Smith and Mary Hannah (Wheeler). S. Paul's Sch., Concord, N.H.; Colomb., B.A., 1892; E. T. S., B.D.,

1895; Syr., D.D., 1928. D—May, 1895, Bp. H. C. Potter; P—Dec., 1895, Bp. Davies, m. Grace Dean Richards (dec.), June 9, 1903; c. two. Asst. S. Paul's Ch., Detroit, 1895-1900; M-in-c. Ch. Nativo, Lewiston, Ida., 1900-03; In-c. Trin. Ch., Pocatello, Ida., 1903-05; Educ. Secy. Bd. Dom. and For. Mssy. Soc., 1905-09; Dean S. Mich. Cathd., Boise, Ida., 1909-15; R. S. Mary's Ch., Portsmouth, R.I., 1915-21; A.R.C. Chpl. A. E. F., 1918-19; R. Emm. Ch., Geneva, Switz., 1921-45; Assoc. R. Chr. Ch., Pensacola, Fla., 1942; Actg. R. Chr. Ch., Lonsdale, R.I., 1943-45; Vic. Ch. S. Mich. and All Ang., Rumford, R.I., 1947-48.

SMITH, Francis Henry (N.Y.), 1060 Amsterdam Ave., New York 25, N.Y.—Retired, 1951—b. Gardner, Mass., Apr. 5, 1881; s. James Freeman Smith and Marion Adella (Gates). H. Sch., Gardner; S. Steph.; G. T. S., 1912. D—June, 1912, P—June, 1913, Bp. C. T. Olmsted. D-in-c. Mssns., Groton and Dryden, N.Y., 1912-15; D- and P-in-c. S. John's Ch., Elmira Hghts., N.Y., 1912-13; Cur. S. Agn. Chpl., Trin. Par., N.Y.C., 1913-14; Cur. S. Paul's Ch., Baltimore, Md., 1914-18; P-in-c. S. John's Par., Lewisboro, N.Y., 1922-24; R. same, 1924-51.

SMITH, Francis Joseph (Conn.), Rt. 139, North Branford, Conn.—P-in-c. Zion Ch., No. Branford, S. Andr. Ch., Northford and S. John's Ch., No. Guilford, 1927—; Archd. of New Haven, 1948—b. W. Haven, Conn., Jan. 31, 1884; s. Elford B. Smith and Caroline Adelaide (Mills). H. Sch., New Haven; Prep. by Exam. Chaps., Dio. Conn.; Berk. D—Dec., 1927, P—Nov., 1930, Bp. Acheson, m. Jennie Katherine Schmidt, Nov. 28, 1912. Dep. Prov. Syn., 1943, 44, 45; Mem. Bd. C.M.H., Dio. Conn.—; Cathd. Chapt.—; Mem. Bd. Mssns.—; Div. Rel. Educ., N.H. Archdrny.—; Ch. Pens. Fund, N.H. Archdrny.—; Soc. Serv.; The Glebe House, Woodbury, Conn.—; The Evaluation Com., Archdrny.—. Chrnm. Loc. Lib. Bd.—; Mem. P.E. Nurse Bd.—.

SMITH, Frank Morgan, Jr. (Md.), 59 Hillcrest Rd., Arlington, N.J.—R. Chr. Ch., Harrison, 1952—b. Baltimore, Sept. 1, 1922; s. Frank Morgan Smith and Gladys Ellen (Houck). Baltimore City Coll.; Loyola Coll., Ph.B., 1944; V. T. S., B.D., 1947. D—Mar., 1947, P—Feb., 1948, Bp. Powell, m. Mary Elizabeth Chinn, Feb. 7, 1948; c. two. Vic. Ch. Holy Apos., Halethorpe, Md., 1947-52. Secy. Cmssn. Chr. Soc. Relations, 1949-52, Chrnm., 1952; Chapl. Spring Grove St. Mental Hosp., Catonsville, Md., 1948-49; Mem. Exec. Coun., Dio. Md., 1952.

SMITH, Frank Southard (L.I.), 137-20 Thurston St., Springfield Gardens 13, N.Y.—Vic. S. Dav. Ch., Cambria Hghts., 1946—b. Toledo, O., Nov. 22, 1923; s. Malcolm Howard Smith and Frances Eleanor (Southard). H. Sch., Pelham and Mt. Vernon, N.Y.; Carroll Coll., B.A., 1944; Un. Wis., summer, 1943; Nash, A., 1946, B.D., 1947. D—June, 1946, P—Mar., 1948, Bp. DeWolfe. On Bp.'s Staff, Garden City, L.I., 1946.

SMITH, Gardner (C.N.Y.), St. Matthew's Church, El Camino at Baldwin, San Mateo, Cal.—Cur. S. Matt. Ch., 1952—b. Rochester, N.Y., Nov. 2, 1910; s. Charles Walter Smith and Agnes Angell (Smith). S. Geo. Sch., Newport, R.I.; Ham., B.S., 1934; G. T. S., 1948. D—Jan., 1949, Bp. Peabody; P—Aug., 1949, Bp. Hingley. M-in-c. S. John's Ch., Marathon and Gr. Ch., Whitney Pt., N.Y., 1948-52. Lt. Comdr. U. S. N. R., 1941-51.

SMITH, George Alvin (Minn.), Rt. 2, The Mission, Cass Lake, Minn.—In-c. Ch. Prince of Peace, 1947—b. Nancy Earth, Minn., Sept. 19, 1915; s. Thomas Smith and Nancy (Taylor). H. Sch., Flandreau, S.D.; Kah-O-Sed Theol. Sch. D—June, 1941, P—June, 1942, Bp. Kemerer, m. Elizabeth Luhman, Apr. 14, 1942; c. three. P-in-c. S. Columba's Mssn., White Earth, Minn., 1942-45; P-in-c. S. Matt. Ch., Bena, Minn., 1945-47.*

SMITH, George Napier (W.N.Y.), 1535 Grove St., Clearwater, Fla.—Retired, 1950—b. Lunenburg, N.S., Aug. 13, 1887; s. Charles Napier and Georgina Smith. Acad., Lunenburg; Tor. Un., B.A.; Wyc. Theol. Coll., Tor., 1916. D—1916, Bp. of Tor.; P—1919, Bp. of Ont. m. Ruth Langlois, Aug. 24, 1916; c. three. R. Gr. Ch., Buffalo, N.Y., 1929-50.*

SMITH, George Washington (Ind.), 510 W. 6th St., Seymour, Ind.—Retired, 1950—b. Providence, R.I., Feb. 22, 1880; s. Henry Smith and Mary (Gross). Harv., B.A., 1901; G. T. S., 1904. D—June, 1904, Bp. McVickar; P—Mar., 1905, Bp. Edsall, m. Mabel Gardner Hart, Dec. 30, 1908; c. one. Asst. Ch. S. John Evang., St. Paul, 1904-05; P-in-c. S. Paul's Mssn., Pipestone, Minn., 1905-06; Asst. Cathd., Chicago, 1906-07; Sr. Asst. S. Jas. Ch., Chicago, 1907-08; R. S. Paul's Ch., Coffeyville, Kan., 1909-12; S. John's Ch., Randolph Center, Vt., 1912; S. Luke's Ch., St. Albans, Vt., 1914-19; Gr. Ch., Cuero, Tex., 1920-24; S. John's Ch., Kewanee, Ill., 1924-27; R. S. John's Ch., Bedford, Ind., 1927-28; Vic. S. Paul's Ch., Columbus, Ind., 1938-39; Vic. S. Steph. Ch., New Harmony, Ind., 1939-49; Vic. S. Luke's Ch., Carrollton, Md., 1949-50.

SMITH, George William, Jr. (W.Ma.), 45 Buckingham St., Springfield, Mass.—R. S. Pet. Ch., 1951—b. Hartford, Conn., Aug. 7, 1913; s. George William Smith and Helen (Ursell). H. Sch., Hartford; Trin., B.A., 1939;

- G. T. S., 1942. D—June, 1942, P—Dec., 1942, Bp. Budlong. m. Marion Harpin Stockwell, Jan. 9, 1943; c. two. Asst. S. Mark's Ch., New Britain, Conn., 1942-43; Cur. S. Luke's Chap., Trin. Par., N.Y.C., 1943-48; R. S. Luke's Ch., St. Albans and P-in-c. S. Barn. Ch., East Fairfield and Trin. Ch., Fairfield Center, Mass., 1948-51. Mem. Exec. Coun.; Dept. Rel. Educ.; Dept. Prom. Author: "Trinity College" in Conn. Circle; arts. in Hartford Courant. Ed.: "Mountain Echo."
- SMITH, Rt. Rev. Gordon V., 208 Flynn Bldg., Des Moines 9, Ia.—Bp. of Ia., 1950. b. Kalamazoo, Mich., Aug. 6, 1906; s. Joseph Martin Smith and Josephine S. (Conklin). Pub. Schs., Kalamazoo; Kalamazoo Coll., B.A., 1928; G. T. S., 1931, S.T.D., 1951. D—Apr., 1931, Bp. Perry for W.M.; P—Oct., 1931, Bp. McCormick. Con. Bp. of Ia., Apr. 20, 1950. m. Leone M. Hollister, Jan. 23, 1935; c. two. P-in-c. S. Jas. Ch., Albion, Mich., 1931-35; R. Gr. Ch., Ponca City, Okla., 1935-43; R. S. Paul's Ch., Des Moines, Ia., 1943-50.
- SMITH, Harley Gibbs, Jr. (L.A.), 90 E. Grandview Ave., Sierra Madre, Cal.—R. Ch. Ascen. and Fndr. and Dir. Ascen. Parochial Sch., 1945—, b. Cleveland, May 22, 1902; s. Harley Gibbs Smith and Charlotte Edith (Ladd). H. Sch., Cleveland Hghts.; Cor., B.A., 1924; Nash., 1928. D—May, 1927, P—June, 1928, Bp. Ivins. R. Ch. S. John-the-Div., Burlington, Wis., 1927-31; R. Ch. Interces., Stevens Pt., Wis., 1931-36; P-in-c. S. Agnes' Ch., Wash., D.C., 1936-37; Cur. Mt. Calv. Ch., Baltimore, 1937; R. Chr. Ch., Ontario, Cal., 1937-42; Vic. S. Luke's Ch., Los Angeles, 1944-45.
- SMITH, Harley Wright (L.A.), 10157 Johanna Ave., Sunland, Cal.—Fndr. and R. S. Nich. Ch., Encino, 1939—, b. Columbus, O., May 18, 1888; s. John Richard Smith and Eleanor Sara (Pippit). H. Sch., Worthington, O.; Ohio St. Un.; Ken.; Bex.; G. T. S. D—Apr., 1914, Bp. Gailor for F.L.; P—May, 1915, Bp. Weller. m. Mary Ingaborg Stewart, Dec. 20, 1944; c. three. Cur. Ch. S. Edw.-the-Martyr, N.Y.C., 1914-16; Cur. Old Trin. Ch., N.Y.C., 1916; Chapl. Lake Delaware Boys' Club, 1916; Vic. Shelby and Upper Sandusky, O.; Chapl. U. S. A., 1918-19; R. S. Andr. Ch., Stamford, Conn., 1920-29. Res. Officer, U. S. A.
- SMITH, Harold Willmot (Hon.), Kohala, Hawaii, T.H.—Vic. S. Aug. Ch. and S. Paul's Ch. 1948—, b. Littlehampton, Sussex, Eng., Feb. 4, 1907; s. Percy Smith and Emily Kate (Willmot). S. Jude's Ch. of Eng.; Portsmouth Tech. Coll.; Ch. Army Trng. Coll., London; S. Andr. Whittleford, Eng. D—Apr., 1945, P—Oct., 1945, Bp. Kennedy. m. Adelaide Ivy Rollings, Jan. 1, 1944; c. three. Ch. Army, 1931-43; Ch. Gd. Shpd., Wailuku, T. H., 1945; Vic. Chr. Ch., Kilauea, Kauai, T.H., 1945-48.
- SMITH, Harry Robert (Ma.), 46 Middle St., Gloucester, Mass.—R. S. John's Ch., 1949—, b. Oct. 14, 1894. Ill. Westl. Un., B.A., 1919, D.D., 1940; E. T. S., B.D., 1922. D—May, 1922, P—May, 1923, Bp. W. Lawrence. m. Anne B. Silvester, Sept. 10, 1924; c. three. 2nd Lt. U.S.A., 1918. R. S. Paul's Ch., Malden, Mass., 1924-36; R. Gr. Ch., Newton, Mass., 1936-45; Assoc. R. Emm. Ch., Boston, Mass., 1945-49.
- SMITH, Harvey DeWitt (Miss.), 147 So. Friends St., Whittier, Cal.—b. Aberdeen, Miss., Nov. 30, 1912; s. Frank DeWitt Smith and Nelle Buss (Fitts). Montezuma Mt. Sch.; Webb Sch.; Pomona Coll.; Whittier Coll.; Un. Nev., Spec. Stdt.; Spec. Aeron. courses Palo Alto Aviation Sch., Curtis Wright Aero. Schs.; Ch. Div. Sch. Pac., Spec. Stdt. D—Dec., 1942, P—July, 1943, Bp. Lewis. P-in-c. S. Mark's Ch., Crockett, Cal., 1942-43; Vic. Holy Trin. Ch., Fallon, S. Alb. Ch., Yerington and Coventry Cross Chap., Smith, Nev., 1943-44; P-in-c. Par. Chr. Ch., Holly Springs, Miss., 1944-46; R. same, 1946-49; Mssnr. Ocean Springs, Miss., 1949-50; Asst. S. Matth. Ch., Whittier and Chapl. Episc. Stds., Whittier Coll., Cal., 1950-52. Mem. Summer Sch. Coun., 1942-44. Ed.: "The Desert Churchman," Dist. Nev., 1943-44; "The Church News," Dio. Miss., 1947-48; "The Gulf Coast Times," 1949-50.
- SMITH, Harvey Douglas (A.), Darrow School, New Lebanon, N.Y.—Chapl. Darrow Sch., 1949—. Rec'd. from Canada, Oct. 5, 1950.*
- SMITH, Henry Clark (L.A.), 3505 Castle Reagh Pl., Riverside, Cal.—R. All SS. Ch., 1925—, b. Scotland Neck, N.C., Mar. 7, 1890; s. Rev. Walter Johnston Smith and Arabella Toole (Clark). Un. N. C., B.A., 1911; Un. So. B.D., 1915, D.D., 1943. D—Nov., 1913, Bp. Atwood; P—June, 1915, Bp. Cheshire. m. Mary Scott Collins, Oct. 14, 1916. Lay-R. and D-in-c. S. John's Ch., Williams, Ariz., 1913-14; Vic. All SS. Ch., Roanoke Rapids, N.C., 1915-16; Vic. Chr. Ch., Jerome, Ariz., 1916-20; Vic. S. Andr. Ch., Nogales, Ariz., 1921-24. Dep. Prov. Syn., 1921, 37; Prov. Con. Coll. Wk., 1938-43; Ch. Soc. Serv. Com., Ariz., 1912-22; Publ. Dir., Ariz., 1921-25; Mem. Bd. Mssns.; Exam. Chapl., Dio. L.A.; Dean Conv. San Bernardino, 1941-46. Occasional contributions to Church periodicals.
- SMITH, Herbert Scott (W.), 1859 Mintwood Pl., Wash. 9, D.C.—Retired, 1940—, b. Eng., 1870; s. Harvey Scott Smith and Mary Elizabeth (Hollister). Prep. Schs.; Durh., L.Th.; Harv.; E. T. S., 1896. D—June, 1896, Bp.
- W. Lawrence; P—Mar., 1897, Bp. Satterlee. Asst. Ch. Epiph., Wash., D.C., 1897-99; R. S. Marg. Ch., Wash., D.C., 1900-40. Dep. Gen. Conv.; Chrmn. Com. Canons; H. Meml. Com.
- SMITH, Herbert Williams (S.O.), 202 E. Spring St., Columbus 15, O.—R. S. Phil. Ch., 1912—, b. Camden, N.J., Dec. 9, 1884; s. Henry Smith and Mary L. (Green). Pub. Schs., Phoenixville, Pa.; Linc., B.A., 1908, S.T.B., 1911; P. D. S., 1912. D—Nov., 1912, Bp. Garland; P—Mar., 1914, Bp. Vincent.*
- SMITH, Herman James (W.Va.), 122 Rosemont Ave., South Charleston 3, W.Va.—P-in-c. S. Luke's Ch., 1948—, b. Grooms, N.Y., Jan. 28, 1903; s. Alvah James Smith and Edith Banks (Jump). H. Sch., Schenectady, N.Y.; S. Steph. B.A. (w. Hons., Latin), 1924; G. T. S., 1927. D—Apr., 1927, P—Feb., 1928, Bp. Oldham. m. Dorothea C. Eldred, July 7, 1932; c. one. P-in-c. All SS. Ch. and Assoc. Mssns., Hoosick, N.Y., 1927-34; R. S. Mark's Ch., Green Is., N.Y., 1934-37; P-in-c. S. Marg. Ch., Margaretville, S. Mary's Ch., Downsville and All SS. Ch., Shinhopple, N.Y., 1937-42; R. Ch. S. Mary Magd., Newark, N.J., 1942-48.
- SMITH, Hollis Samuel (N.J.), 154 W. High St., Somerville, N.J.—R. S. John's Par., 1944—, b. Binghamton, N.Y., May 21, 1894; s. Alden Smith and Edna I. (Barrett). Pub. Sch., Binghamton; S. Steph., War Certificate; Certificate Socoow Un., Sch. of Language, 1923; G. T. S., 1922, S.T.B., 1928. D—June, 1922, Bp. Fiske; P—Sept., 1923, Bp. Graves. m. Anne Alexander Piper (dec.), June 29, 1924; c. two. 1st Lt., U. S. A., World War I. Evang. wk., Changshu, Kiangsu, China, 1922-26; P-in-c. Amer. Mssn., Changshu, China, 1926-44. Secy. Syn., Dist. Sh., 1933-35; Mem. Bd. Mssns., Dio. N. J., 1944—. Chapl. N.J. St. Women's Prison, Clinton, Somerville Fire Dept. and Somerset Co. N.J. V. F. W., 1944—. Trust. Evergreens Home for Aged, Dio. N.J., 1944—.
- SMITH, Hugh Wallace (Ma.), 1906 Washington St., Boston 18, Mass.—Vic. Ch. Ascen., 1943—, b. Everett, Mass., Aug. 15, 1884; s. Thornton Adams Smith and Carrie L. (Wallace). H. Sch., Everett; Tufts, B.A., 1907; Berk., 1909. D—Nov., 1909, Bp. W. Lawrence; P—Dec., 1910, Bp. Vinton. m. Ruth H. Spencer, July 19, 1909. In-c. S. Andr. Ch., Ludlow, Mass., 1909-10; Asst. Chr. Ch., Springfield, Mass., 1910-11; Cur. S. John's Ch., Stamford, Conn., 1911-13; R. Trin. Par., Melrose, Mass., 1914-29; R. Ch. Ascen., Waltham, Mass., 1932-36; R. S. Mark's Ch., Foxboro, Mass., 1937-42.*
- SMITH, Jack Hillary (Del.), 9 Kiamensi Ave., Marshalltown, Del.—D-in-c. S. Barn. Ch., 1952—, b. Annapolis, Md., Nov. 19, 1926; s. Charles Benjamin Smith and Mary Martha (Stowman). Pub. Schs.; Un. Del., B.A., 1949; G. T. S. D—June, 1952, Bp. McKinstry. m. Vera Elaine Gould, Apr. 16, 1949.
- SMITH, James Skirving. Died September 27, 1950. For data see Edition 1950.
- SMITH, Jesse Herbert (L.A.), 450 El Camino Dr., Beverly Hills, Cal.—R. All SS. Ch., 1942—, b. Home-wood, Kan., Aug. 9, 1899; s. George Warren Smith and Magdalena (Bitterly). H. Sch., Chanute, Kan.; Chi., Ph.B., 1921; G. T. S., S.T.B., 1926. D—Apr., 1926, Bp. Ferris for Kan.; P—Oct., 1926, Bp. Wise. m. Alys Boross, June 4, 1930; c. two. R. S. Andr. Ch., Emporia, Kan., 1926-29; Assoc. R. Calv. Ch., N.Y.C., 1929-42.
- SMITH, John Lynwood (Vt.), Shelburne, Vt.—R. Trin. Ch., 1934—, D—Aug., 1932, P—Jan., 1934, Bp. Booth. Asst. S. Steph. Ch., Providence, R.I., 1932-34.*
- SMITH, John Ward (Pa.), 19 No. 56th St., Phila. 39, Pa.—R. Ch. Kedemp., 1945—, D—Sept., 1932, Bp. Burleson for Pa.; P—Dec., 1933, Bp. W. B. Roberts. Meml. Ch. S. Paul, Phila., 1932-33; P-in-c. Gr. Ch., Haron, S.D., 1933-39; R. S. Luke's Ch., Willmar, Minn., 1939-42; R. Ch. Transfig., Iron Wood, Mich., 1942-45.*
- SMITH, Joseph W. (Minn.), Redby, Minn.—Retired, 1952—, b. Red Lake, Minn., Jan. 7, 1888; s. Rev. E. W. Smith and Sophia (La Rush). D—July, 1925, Bp. Bennett. m. Alice Stillday, June 12, 1912. In-c. Peace Mssn., Cass Lake, Minn.; Mssy. Onigum, Minn., 1927-34; Asst. S. Antipas' Mssn., Redby, Minn., 1945-52.*
- SMITH, Joseph Winfree, Jr. (Va.), c/o Mme. Rene DeLanouvelle, 10 Ave. Bugeaud, Paris 16, France—, b. Ashland, Va., June 23, 1914; s. Joseph Winfree Smith and Margaret Allison (Lee). H. Sch., Fredericksburg; Un. Va., B.A., 1934, M.A., 1935; V. T. S., B.D. 1938. D—June, 1938, Bp. H. St. G. Tucker; P—May, 1939, Bp. Goodwin. R. S. Paul's Ch., Ivy Depot, Va., 1938-41; Tutor and Chapl. S. John's Coll., Annapolis, Md., 1941-51.*
- SMITH, Leonard (Conn.), 38 Grove St., Thomaston, Conn.—R. Trin. Ch., 1922—; P-in-c. Trin. Ch., Northfield, 1928—, b. Leicester, Eng., Sept. 10, 1889; s. John Charles Smith and Fanny (Jones). Jarvis Collg., Toronto; Un. Tor., B.A., 1919; Wyc., 1919. D—May, 1918, P—June, 1919, Bp. of Tor. m. Iva Louise Harris, May 29, 1923; c. two. Serv. in Can., 1918-22. Secy.-Treas. Litchfield, 1931-43. Archd., 1944-48.
- SMITH, Leonard Kingsley (Colo.), Grace Church, Colorado Springs, Colo.—Asst. R. Emerit. Gr. Ch., 1951—, b.

Boston, Apr. 7, 1876; s. Simeon Blood Smith and Mary Jane (Fuller). H. Sch., Denver, B.A., 1897; E. T. S., B.D., 1908. D.—June, 1907, Bp. C. S. Olmsted; P.—Mar., 1908, Bp. F. F. Johnson. m. Alice May Williams, June 20, 1907; c. two. R. Gr. Ch., Huron, S.D., 1907-10; Mssy. Saratoga Field, Wyo., 1910-11; Supt. Arapahoe-Shoshone Mssn., Wind River, Wyo., 1911; Vic. Gr. Ch., So. Boston, Mass., 1911-14; M-in-c. S. Mark's Ch., Des Moines, Ia., 1914-15; S. Luke's Ch., Des Moines, Ia., 1915-18; S. Matt. Ch., Prosser, Wash., 1918-19; Vic. S. Jas. Ch., Spokane, Wash., 1919-25; S. Andr. Ch., Livingston and P-in-c. S. Mark's Ch., Big Timber, Mont., 1926-27; R. S. Mark's Ch., San Marcos, Tex., 1927-28; R. S. Jas. Ch., Grosse Ile, Mich., 1928-39; R. S. Paul's Ch., Newport, Ark., 1939-44; Asst. R. Gr. Ch., Colorado Springs, Colo., 1947-51. Ed.: Mich. Churchman, 1938, Ark. Churchman, 1939; Publ.: "Moods and Memories," verse; Author: "Kidstuff," "Salt Your Biscuits," and many short stories and serials in "Boys' Life," 1925-29; "Corey Takes the Scout Trail," 1930; "Corey of the Wilderness Trails," "Tales of Troop Six," "Phil Burton, Sleuth," "Scouting on Mystery Trail," 1937; "Forty Days to Santa Fe," 1938; "Boy Scouts to the Rescue," 1939.

SMITH, Leonidas Ward (Colo.), 1220 - 17th St., Golden, Colo.—Retired, 1952—, b. Brooklyn, N.Y., July 5, 1883; s. William Ward Ninde Smith and Adeline Knowles (McNair). H. Sch., Brooklyn; S. Steph., B.A., 1905; G. T. S., 1908. D.—June, 1908, Bp. F. Burgess; P.—Nov., 1909, Bp. Kendrick. m. Corinna Gertrude Hanes, Aug. 23, 1913; c. one. R. Ch. Redeem., Astoria, L.I., 1908-09; S. Luke's Ch., Prescott, Ariz., 1909-10; Ch. Gd. Shpd., Silver City and Mssy. 7 Mssn., N.Mex., 1910-12; Ch. Holy Faith, Santa Fe and Mssy. 4 Mssns., N.Mex., 1912-17; Archd. Kan., 1917-37; P. S. Pet. Ch., Pittsburg and Assoc. Mssns. Kan., 1937-39; Colo. Mssns., 1939-40; R. S. Paul's Ch., Ft. Morgan, Colo., 1940-41; R. Calv. Ch., Golden, Colo., 1942-52. Built Ch., Espanola, N.Mex., 1916. Dep. Gen. Conv., 1922, 28, 34, Alt., 1931; Rgstr., 3 yrs.; Exam. Chapt. 3 yrs.; Mem. Eccl. Coun., 2 yrs., all Dist. N.Mex.; Exam. Chapt., 1917-35; Mem. Bd. Trust. Ch. Prop., 1922-25, both Dio. Kan.; Exam. Chapt., 1944—; Rgstr. and Hstrg., 1946—; Chapt. D.O.K., Kan., 1921-25; Leader Rur. Clergy Sch., Manhattan, Kan., 1925-28; Elected Mem. Bd. Vail Fndt., 1932. Mem. Phi Beta Kappa. Ed.: N.Mex. Churchman, 1915-17; Author: "Summer Trips Through Europe," 1911; "Six Weeks in Alaska" (Lectures), 1912; "Touring Europe Before the Great War," 1916; "History Ch. Holy Faith, Santa Fe, N.Mex.," 1926; "History and Analysis of the City of Denver, Colo.," 1939.

SMITH, Lloyd Mellor (Pa.), 412 W. Horter St., Phila. 19, Pa.—b. Phila., Sept. 5, 1890; s. Albanus Long-streth Smith and Emma Brooks (Mellor). German town Acad.; Hav., B.A., 1912; Un. Pa., Post. Grad.; P. D. S., S.T.B., 1923. D.—June, 1922, Bp. Rhinelander; P.—Dec., 1922, Bp. Garland. m. Margaret Elizabeth Hall, June 30, 1915; c. one. Tchr. Japanese Govt. Sch., 1912-14; Mssy. Tchr. Nara, Jap., 1915-20. Cur. S. Mary's Ch., W. Phila., 1922-23; Cur. Meml. Ch. S. Sim., Phila., 1923-25; P-in-c. S. Paul's Ch., Santa Paula, Cal., 1925-28; Asst. Meml. Ch., Gd. Shpd., Germantown, Pa., 1930-38; Asst. Ch. S. Jas. the Less, Phila., 1938-43; Asst. S. Tim. Ch., Roxborough, Pa., 1945.*

SMITH, Mart Gary (Sa.), Box 995, 512 No. Adelle Ave., Deland, Fla.—Retired, 1935—, b. Batesburg, S.C., July 28, 1876; s. Tillman W. Smith and Louise J. (DeLoache). Acad., Graniteville, S.C.; Tex. Chr. Un., B.A., 1906; Phil. Un., Okla., M.A., 1909; Drake Un., B.D., 1912; Chi., M.A., 1915, B.D., 1916, Ph.D.; Sstdt. Comb. each summer term since B.D.; Harv. D.—Sept., 1920, P.—Mar., 1921, Bp. Beatty. m. Ruby M. Harbin, 1917. Holy Trin. Ch., Memphis, Tenn., 1919-20; Chr. Ch., Hornell, N.Y., 1920-26; Holy Cross Ch., Paris, Tex., 1926-27; Holy Trin. Ch., Danville, Ill., 1927-29; R. S. Andr. Ch., Emporia, Kan., 1929-34; R. Trin. Ch., Norton, Kan., 1934-35. Educ. Tour, Engl., Belgium and France, summer, 1932, Germany, Austria, Switz., Italy and France, summer, 1934. Scottish Rite 32, Knight Templar and Shriner. Publ.: "Oberammergau," Passion Play, 1934.

SMITH, Matthew Everett (Minn.), 219 Fourth St., S.E., Pipestone, Minn.—P-in-c. S. Paul's Ch., Pipestone, S. John's Ch., Lake Benton, S. Mark's Ch., Tracy and U.S. Ind. Sch., Pipestone, 1950—, b. Rushford, Minn., Mar. 8, 1896; s. Henry Morse Smith and Margaret (Ogaard). Pub. Schs., Rushford; Beloit Coll., B.A., 1919; Colomb. Tchrs. Coll., M.A. D.—Dec., 1949, P.—Oct., 1950, Bp. Keeler. m. Laurie Helen Mayer, June 29, 1929; c. three. Lay-R. and Vic. Chr. Ch., Grand Rapids and Ch. Gd. Shpd., Coleraine, Minn., 1948-50.

SMITH, Morton (Md.), 15 Benefit St., Providence, R.I.—Asst. Prof. Dept. Biol. Lit. Br., 1952—, b. Phila., May 28, 1915; s. Rupert Henry Smith and Mary (Funk). Acad. of the New Church; Harv., B.A., 1936, S.T.B., 1940; Hebrew Un., Jerusalem, Ph.D., 1948. D.—July, 1945, P.—Mar., 1946, Bp. Hart. Vic-in-c. S. Ambr. Mssn., Phila., 1945-46; Cur. S. Kath. Chap., Mt. Calv. Ch., Baltimore,

1946-48; Supply Wk. S. Marg. Ch., Brighton, Boston, Mass., 1949-50; Instr. Dept. Bibl. Lit., Br., 1951-52. Author: "Tannaic Parallels to the Gospels," S.B.L. Monograph Series, 1951.

SMITH, Perry Herbert (Ore.), 124 No. 29th St., Corvallis, Ore.—Achd. Central Convoc., 1947—, b. West Point, Neb., Nov. 3, 1897; s. George McClelland Smith and Adeline Pauline (Luedke). Un. Neb., B.A.; E. T. S., S.T.B., 1925. D.—Jan., 1926, P.—Aug., 1926, Bp. N. S. Thomas. m. Henrietta M. Stahl, June 5, 1922; c. seven. M-in-c. S. John's Mssns., Jackson, Wyo., 1925-27; Mssy-in-c. Gillette, Newcastle and Sundance, Wyo., 1927-29; R. S. Geo. Ch., Roseburg, Ore., 1929-43; Chapt. U. S. A., 1943-46.

SMITH, Philip Alan (N.H.), 10 Elliot St., Exeter, N.H.—R. Chr. Ch., 1952—, b. Belmont, Mass., Apr. 2, 1920; s. Herbert Leonard Smith and Elizabeth (MacDonald). H. Sch., Belmont; Harv., B.A., 1942; V. T. S., B.D.—1949. D.—June, 1949, Bp. Nash for Va.; P.—Dec., 1949, Bp. Walker. m. Barbara Ann Taylor, June 12, 1949; c. one. Asst. R. All SS. Ch., Atlanta, Ga., 1949-51.

SMITH, Ralph Parsons. Died December 2, 1951. For data see Edition 1950.

SMITH, Ralph Wood, Jr. (W.Va.), 1014 Main St., Wellsburg, W.Va.—M-in-c. Chr. Ch., Wellsburg and Ch. Gd. Shpd., Follansbee, 1951—, b. Bluefield, W.Va., May 14, 1926; s. Ralph Wood Smith and Gladys Ruth (Erwin). Davidson Coll., B.S., 1947; V. T. S., B.D., 1950. D.—July, 1950, Bp. Strider; P.—Sept., 1951, Bp. W. C. Campbell. Assoc. Greenbrier Mssns., Ronceverte, W. Va., 1950-51.

SMITH, Richard Keene (Minn.), 3505 Minnesota Ave., Duluth, Minn.—D-in-c. S. Andr.-by-the-Lake and S. John's Ch., 1952—, b. Ft. Sheridan, Ill., Sept. 12, 1924; s. Richard Keene Smith and Josephine Otelia (Wernidse). H. Sch., Minneapolis, Minn.; Carleton Coll., B.A., 1949; S.-W. T. S., 1952. D.—June, 1952, Bp. Keeler.

SMITH, Richard Upsher (Hon.), 93 Kainalu Dr., Lanikai, Oahu, T.H.—R. S. Christ. Ch., Kailua, 1951—, b. White Bear Lake, Minn., Apr. 26, 1912; s. Frederick Alfred Upsher Smith and Edith Grace (Selby). Breck Sch.; Carl., B.A., 1932; Harv., M.B.A., 1934; V. T. S., B.D., 1939. D.—June, 1939, Bp. Freeman; P.—Dec., 1939, Bp. Creighton. m. (1) Agnes Stuart Newmyer (dec.), July 12, 1940; c. one. (2) Ruth Virginia Eadie, Aug. 7, 1948; c. one. Exam. Fed. Trade Cmssn., 1934-36. Asst. to R. S. John's Ch., Wash., D.C., 1937-39; Asst. R. S. Paul's Ch. and Vic. S. Christ. Chap., Flint, Mich., 1939-44; Dir. Rel. Educ. and Youth Wk., Dio. M., 1944-48; R. Ch. Sav., Hanford, Cal., 1948-51. Dept. Chr. Educ., Prov. V., 1944—.

SMITH, Robert Cheney, S.S.J.E. (Me.), 980 Memorial Dr., Cambridge 38, Mass.—Asst. Ch. S. John Evang., Boston, 1939—; Dep. Asst. Super. Mother House, Cambridge, 1948—, b. Brooklyn, N.Y., May 15, 1911; s. Robert Kemp Smith and Catherine Annette (Cheney). H. Sch., Bloomfield, N.J.; N. J. St. Tchrs. Coll., B.A., 1933; E. T. S., B.D., 1940. D.—Oct., 1939, P.—June, 1940, Bp. Ivins. Chapt. U. S. A., 1943-46.

SMITH, Robert Denison (N.J.), 808 W. State St., Trenton 8, N.J.—Exec. Secy. Dept. Chr. Soc. Serv., Dio. N.J., 1939—, b. Brooklyn, N.Y., Oct. 11, 1904; s. Lester Cooper Smith and Florence (Hobart). H. Sch., Lynbrook, N.Y.; S. Steph., B.A., 1927; V. T. S., 1927-28; G. T. S., 1930, S.T.B., 1931, S.T.M., 1933. D.—May, 1930, P.—May, 1931, Bp. Stires. m. Vivian Schultz, July 10, 1933; c. two. Fell. and Tutor G. T. S. 1930-33; Asst. Min. Gr. Ch. and Cur. S. John's Chap., Jamaica, L.I., 1934-35; R. Gr. Ch., Trenton, N.J., 1935-39.

SMITH, Robert MacLeod (E.C.), c/o Overseas Department, National Council, 281 Fourth Ave., New York, N.Y.—Mssy. Japan, 1950—, b. Wilmington, N.C., Aug. 21, 1924; s. Robert MacLeod Smith and Charlotte (Cleapor). H. Sch., Wilmington; Wake Forest; Duke; V. T. S., 1950. D.—May, 1950, Bp. Wright. m. Jeannette Houston Gleaton, Dec. 22, 1949; c. one.

SMITH, Rush Wiley Davidge (W.Ma.), 37 Beauview Ter., West Springfield, Mass.—Vic. Ch. Gd. Shpd., 1941—, b. Baltimore, Nov. 20, 1893; s. Rush Smith and Minnie Roils (Davidge). Beaumont Priv. Sch.; H. Sch., Catonsville, Md.; Johns Hop., B.A., 1915; Un. Bordeaux Sch. Detachment, A.E.F., 1919; G. T. S., 1921. D.—June, 1921, Bp. Murray; P.—Dec., 1921, Bp. B. Brewster. m. Norma Steele Bryant, Oct. 16, 1922; c. three. R. S. Matt. Ch., Hallowell and P-in-c. S. Barn. Chap., Augusta, Me., 1921-28; R. S. Paul's Ch., Gardner, Mass., 1928-41; Vic. S. Dav. Ch., Agawam, Mass., 1947-50. Mem. A. E. F., 1918-19. Secy. Conv., 1941—; Mem. Dioc. Coun., 1952—; Dept. Chr. Educ., 1942-46; Mem. Dept. Fin., 1950—. Hon. Can. Chr. Ch. Cathd., Springfield, Mass., 1946—; Chapt. Frank E. Goodrich Post, A. L., Hallowell, Me., 1924-28, Dept. Me., 1926, Gardner Post No. 129, Gardner, Mass., 1932, 33, 39, 41, Worcester Co. Coun., Dept. Mass., 1941, Post 207, W. Springfield, Dept. Mass., 1943-45 and 1947—; Hampden Co. Coun., Dept. Mass., 1952-53.

SMITH, Russell Abbott (N.J.), Myrtle Ave. and 4th St., Keansburg, N.J.—Vic. S. Mark's Ch., Keansburg and S. Clem. Ch., Belford, 1951—, b. Staten Island, N.Y., Jan.

9, 1917; s. Russell Abbott Smith and Dorothy F. (Bridge-water). H. Sch., N.Y.C.; Wagner Coll., B.A., 1940; G. T. S., S.T.B., 1951. D.—Mar., 1951, P.—Sept., 1951, Bp. Barnard. m. Lillian G. Stoddard, July 25, 1942; c. one. U.S.A. (Lt.), 1942-44.

SMITH, Russell Drayton (Har.), 79 Jay St., Albany, N.Y.—Cur. S. Paul's Ch., 1952—, b. Phila., May 16, 1919; s. William Henry Smith and Bessie Mae (Moore). H. Sch., Carlisle, Pa.; Dick, B.A., 1942; Nash., 1945. D.—Dec., 1944, Bp. Heistand; P.—July, 1945, Bp. DeWolfe for Har. Junior Professed, O.S.F., 1947. Vic. S. John's Ch., Westfield, Pa., 1949-52.

SMITH, Sherrill Bronson (Conn.), 7 Pearl St., Mystic, Conn.—P-in-c. S. Mark's Mssn., Mystic and Gr. Chap., Noank, 1951—, b. Topeka, Kan., Dec. 31, 1891; s. Edward Gleason Smith and Mary Seymour (Sherrill). Pub. Schs., Topeka, N. E. Cons. Mus., Boston; Harv.; Washburn Coll., Topeka, B.A.; A. T. S.; E. T. S., B.D., 1921. D.—Nov., 1920, P.—June, 1921, Bp. Thurston. m. Gertrude Eva Murray, Sept. 4, 1920; c. four. M-in-c. S. Thos. Mssn. Pawhuska, Okla., 1920-33; Asst. Chr. Ch., Fitchburg and Vic. Chap. All SS., Whalom, Mass., 1923-25; R. Ch. Gd. Shpd., Dedham, Mass., 1925-38; M-in-c. Ch. Our Sav., Somers, Mass., 1938-48; R. Chr. Ch., Swansea, Mass., 1938-51. Superior, Brotherhood of the Way of the Cross, 1944.

SMITH, Stanley Blanchard (S.O.), 318 E. 4th St., Cincinnati, O.—Asst. R. Chr. Ch., 1951—, b. Boston, Mass., May 2, 1921; s. Stanley Webster Smith and Nora Kathleen (Johnstone). S. Paul's Sch., Concord, N.H.; Bard, B.A., 1943; E. T. S., 1949. D.—Mar., 1949, P.—Dec., 1949, Bp. Nash. Assoc. R. Gr. Ch., Medford, Mass., 1949-51.

SMITH, Stanley Lawrence (Tex.), 1732 Milford St., Houston 6, Tex.—R. Palmer Meml. Ch. and Stdt. Pastor Rice Inst., 1936—, b. Kansas City, Sept. 11, 1898; s. Frank Frisbie Smith and Margaret (Caughill). H. Sch., Kansas City; West. Milit. Acad. Altam., Ill.; Colo. St. Tchrs. Coll., S. John's Sem., B.A. D.—June, 1924, P.—June, 1925, Bp. Mize, m. Grace Sorensen, Sept. 10, 1925; c. two. P-in-c. Gr. Ch., Hutchinson, Kan., 1925-36. Mem. Coun. Adv., Pres.; Mem. Coun. Mssns. and Fin., 1925-36, both Dio. Sa.; Chrmn. Forw. Serv., 1940-44; Exam. Chapl., 1943-49; Mem. Dept. Mssns., 1948. Mem. Bd. S. Luke's Hosp., 1946—; Mem. Bd. Astry House.

SMITH, Walter Winthrop (S.H.B.), 3835 Powelton Ave., Phila., Pa.—Retired, 1947—, b. Phila.; s. W. Bugbee Smith and Helen E. (Morey). Phil. Brooks Sch.; Amh.; P. D. S. D.—June, 1917, Bp. Rhineland; P.—July, 1919, Bp. Israel. R. S. Luke's Ch., Kinzua, Pa.; Asst. S. John's Ch., Phila.*

SMITH, Ward Robert (P.), 625 4th St., Monongahela, Pa.—R. S. Paul's Ch., 1948—, b. Milwaukee, Sept. 7, 1921; s. George Ernst Smith and Gertrude (Strother). H. Sch., Milwaukee; Carroll Coll., B.A., 1945; Nash., 1945. D.—May, 1944, Bp. Ivins; P.—Sept., 1945, Bp. Gardner. Cur. Ch. Our Sav., Camden, N.J., 1945-48.*

SMITH, William (W.M.A.), St. Augustine's, Fayville, Mass.—Retired, 1944—, b. Eng., Sept. 29, 1882; s. William Smith and Sarah D. (Brooke). S. Aug. Coll. D.—1910, P.—1911, Bp. of Canterbury, m. Lillian Florence Pearson, May 8, 1912. Serv. in Eng., 1910-11; Serv. in Can., 1911-15; R. S. Phil. Ch., Crompton, R.I., 1915-18; R. S. John's Ch., Fall River, Mass., 1918-21; R. S. Matt. Ch., Worcester, Mass., 1921-44.

SMITH, William David (Lex.), 237 W. Main St., Georgetown, Ky.—P-in-c. Holy Trin. Mssn., 1950—, b. Ashland, Ky., July 4, 1913; s. Louis Edwin Smith and Daisy Maude (Carp). H. Sch., Ashland; Marshall Coll.; Un. Cincinnati; Xavier Coll. D.—June, 1949, P.—Feb., 1950, Bp. Moody, m. Beulah Virginia Shumate, Dec. 24, 1938. Lay-R-in-c. S. Dav. Mssn., Pikeville, Ky., 1947-48; Lay-R. and D-in-c. Holy Trin. Mssn., Georgetown, Ky., 1948-50.

SMITH, William Henry (A.), 970 State St., Schenectady 7, N.Y.—R. Chr. Ch., 1930—, b. Leicester, Eng., May 28, 1887; s. John Charles Smith and Fannie (Jones). Jarvis Collg., Toronto; Un. Tor., B.A., 1917; Wyc., Diploma Theol., 1918, B.D., 1919; Hartford Sem. Frndt., Ph.D., 1925. D.—1916, P.—1917, Bp. of Tor. m. (1) Helen Amelia Ballance (dec.), Jan. 1, 1918; (2) Ceciley Eileen Young, Aug. 9, 1933; c. one. Serv. in Can., 1916-17; R. S. Andr. Ch., Norwich, Conn., 1917-20; R. Trin. Ch., Wethersfield, Conn., 1920-30; Chapl. Conn. St. Priss., 1929-30. Author: "Modernism, Fundamentalism and Catholicism"; "The Teacher in the House of the Lord"; "Advent in the Church."

SMITH, William Oliver, Jr. (Md.), 611 Allegheny Ave., Towson 4, Md.—Retired, 1949—, b. Baltimore, Apr. 30, 1881; s. William Oliver and Margaret Smith. Baltimore City Coll.; S. John's Coll., Annapolis, D.D., 1922; Mt. Vernon Coll. Inst.; Prov. Theol. course. D.—Nov., 1914, P.—Feb., 1916, Bp. Murray, m. Anna Clementine Larrimore, Nov. 30, 1904. R. Ch. Gd. Shpd., Ruxton, Md., 1914-49.*

SMITH, William Thomas (M.), 2114 Cadillac Blvd., Detroit 14, Mich.—R. Ch. Epiph., 1950—, b. Lucan, Ont., June 20, 1907; s. Thomas Hill Smith and Nora (Whalen).

H. Sch., London, Ont.; Un. W. Ont., B.A., 1929; Hur. Coll., Ont., L.Th., 1933. D.—1933, P.—1934, Bp. of Hur. m. Anne Amelia Hale, 1935; c. one. Serv. in Can., 1933-38; P-in-c. S. Jude's Par., Fenton, Mich., 1938-42; R. Emm. Ch., Detroit, Mich., 1942-47; R. S. Paul's Ch., St. Clair, Mich., 1947-50.

SMITH, William X (Pa.), 3914 Locust St., Phila. 4, Pa.—R. S. Mary's Ch., Hamilton Village, 1945—; Chapl. Episc. Stds. Un. Pa., 1951—, b. Pomona, Cal., Aug. 22, 1908; s. Grant La Verne Smith and Cora Meta (Schafer). Pub. Schs., Pomona, Cal. and Elyria, O.; Ken., B.A. (s.c.l.), 1930, 1st. Hon. Man; Bex., B.D. (m.c.l.), 1932, Grad. Stdt., 1932-33. D.—June, 1932, P.—Feb., 1933, Bp. Rogers. m. Alice Perkins, Jan. 10, 1940; c. one. Lay-R-in-c. S. Dav. Ch., S. Lorain, S. Jas. Ch., Sheffield Lake and S. Thos. Ch., Berea, O., 1930-32; Asst. Ch. Incarn., Cleveland, 1933; R. same, 1934-37; R. Chr. Ch., Laredo, Tex., 1937-41; Gr. Ch., Weslaco, Tex., 1941; Asst. Ch. Holy Trin., Phila., 1942-45. Adv. Dioc. Youth Cmsn., W. Phila. Convoc., 1947-48; Dioc. Com. Incorp., 1946—, Mem. Phi Beta Kappa. Asst. Ed.: "Collegian," Ken., 1927-30; Ed.: "Bexley Journal," 1929-30.

SMITH, Winfield Davis, Jr. (W.N.C.), 417 Vance Ave., Black Mountain, N.C.—D-in-c. S. Jas. Ch., 1951—, b. Lead, S.D., Dec. 27, 1915; s. Winfield Davis Smith and Bertha Mae (Trenkle). H. Sch., Wentworth, N.C.; Un. N.C., B.A., 1942; E. T. S., 1947-49. D.—Dec., 1951, Bp. Henry, m. Lois Lowry Wilson, March 21, 1946; c. two. U.S.A.F. (Intell.), 1942-46. In-c., S. John's Ch., Holbrook, Mass., 1948-49.

SMYTH, Frederick Kitchener (Minn.), P.O. Box 457, Hallock, Minn.—P-in-c. S. John's Ch., Hallock, Chr. Ch., St. Vim., and S. Pet. Ch., Warroad, 1948—, P-in-c. Ch. Redeem., Bathgate, N.D., 1949—; P-in-c. Ridge Ch., Leans and Dean Northwest Dnry., Dio. Minn., 1950—, b. Minneapolis, July 18, 1919; s. Charles Edward Smythe and Celeste May (Vogler). H. Sch., Minneapolis; Un. Minn., B.A., 1942; S.-W. T. S., B.D., 1945. D.—June, 1945, P.—Dec., 1945, Bp. Keeler, m. Margery Irene Evanson, July 14, 1946; c. one. M-in-c. Emm. Ch. Alexandria, S. Paul's Ch., Glenwood and All SS. Ch., Morris, Minn., 1945; P-in-c. same, 1945-48.

SMYTH, Joseph Percy (L.I.), P.O. Box 474, Sayville, N.Y.—Retired, 1934—, b. Brooklyn, N.Y., July 23, 1873; s. Joseph Smyth and Frances Elizabeth (Plumb). Colmb., B.A., 1895; G. T. S., 1898. D.—June, 1898, P.—June, 1900, Bp. Littlejohn, m. Katharine Stoothoff Eldert, Oct. 25, 1905; c. one. Mssy., Dio. N.Y., 1898-99; Mssy., Dio. L.I., 1899-1900 and 1913-14; Asst. Chr. Ch., Brooklyn, N.Y., 1900-01; Asst. S. Luke's Ch., Brooklyn, N.Y., 1901-05; Vic. S. Luke's Chap., Brooklyn, N.Y., 1902-05; R. Chr. Ch., Canaan, Conn., 1905-13; Chr. Ch., Bellport, N.Y., 1914-34; S. John's Ch., Centre Moriches, N.Y., 1918-33.

SMYTH, Robert Nestell (N.J.), 321 Nassau St., Princeton, N.J.—R. Trin. Ch., Rocky Hill, 1946—; P-in-c. S. Barn. Ch., Sand Hills, 1950—, b. New York City, Jan. 14, 1905; s. Robert Irvine Smyth and Minnie Esther (Hart). Pawling Sch.; H. Sch., New Rochelle, N.Y.; Wms., B.A., 1927; N. Y. U., M.A., 1935. D.—May, 1946, P.—Nov., 1946, Bp. Gardner, m. Jean Elizabeth Osgood, June 21, 1941; c. two. Lay-R. Trin. Ch., Rocky Hill, N.J., 1943-46; D-in-c. same, 1946. Bd. Exam. Chapls., Dio. N.J., 1952—.

SMYTH, Thomas James Campbell (N.C.), 312 E. Farris Ave., High Point, N.C.—R. S. Mary's Ch., 1948—, b. Belfast, No. Irel., Feb. 7, 1919; s. William Geddes Smyth and Margaret (Campbell). Onondaga Valley Acad., Syracuse, N.Y.; Elon Coll., B.A., 1942; Un. So., B.D., 1945. D.—Nov., 1944, P.—May, 1945, Bp. E. A. Penick, m. Julia Mae Pepper, May 26, 1945; c. two. R. Ch. Epiph., Leaksville, N.C., 1944-46; R. S. Thos. Ch., Reidsville, N.C., 1944-48. Dir. Vade Mecum Camps and Confs., 1945-47. Exec. Coun., Dio. N.C., 1951—, Trust. Un. So., 1950—.

SMYTHE, Edwin Ridgeway (N.Y.), The Rectory, Goshen, N.Y.—R. S. Jas. Ch., 1924—, b. Phila., Apr. 6, 1885; s. William Chambers Smythe and Margaret (Parker). Pub. Schs., Phila.; Sea., 1920. D.—June, 1919, Bp. Matthews; P.—May, 1920, Bp. McElwain, m. Kathryn Chase Batchelder, July 15, 1922; c. three. Cur. Ch. Epiph., Sherwood, Phila., 1920-21; Vic. S. Mich. Chap., S. Mark's Par., Phila., 1921-22; R. S. Alb. Ch., High Bridge, N.Y.C., 1922-24.

SMYTHE, Thomas Bennett (Be.), 216 Mill St., Birdsboro, Pa.—R. S. Mich. Ch., Birdsboro, P-in-c. S. Gabr. Ch., Douglassville and S. Thos. Ch., Morgantown, 1943—, b. Irel., Mar. 26, 1895; s. Rev. William Smythe and Sarah Catherine (Bennett). H. Sch., Phila.; Un. Pa., B.A., M.A. D.—Dec., 1924, P.—June, 1925, Bp. Taibot, m. Marguerite R. Welden, Apr. 17, 1916; c. three. H. Sch. Tchrs., 14 yrs. R. S. Luke's Ch., Reading, Pa., 1924-43; P-in-c. S. Phil. Ch., Reading, Pa., 1927-42; R. S. Mary's Ch., Reading, Pa., 1932-42; Chapl. St. T. B. Sanit., Hamburg, Pa., 1933-42. Chrmn. Inter-Racial Com.; Exec. Com. Syn. W., 1939; Coun., Prov. W., 1944-47; Exec. Coun., 1946; Chrmn. Chr. Soc. Relations, Dio. Be., 1946—; Chrmn. Chr. Soc. Relations, Prov. Wash., 1948—; Dep.

Gen. Conv., 1949; Secy. Prov. Wash., 1951—Exec. Com. P. Coun. Chs., 1947—; Trust. Commun. Chest, 1940, Vice-Pres. Berks Co., 1946.

SMYTHE, Thomas Bennett, Jr. (Miss.), 77th F.A. Bn., 1st Cavalry Div. Artillery, A.P.O. 201 c/o P.M. San Francisco, Cal.—Chapl. U.S.A., 1951—, b. Phila., Dec. 30, 1916; s. Rev. Thomas Bennett Smythe and Marguerite R. (Weiden). H. Sch., Reading, Pa.; Albright, B.A., 1940; P. D. S., B.D., 1943. D—May, 1943, Bp. Sterrett; P—May, 1944, Bp. R. B. Mitchell. m. Rebecca Harrington Bookhart, May 3, 1944; c. one. M-in-c. S. Steph. Ch., Blytheville and Calv. Ch., Osceola, Ark., 1943-45; R. S. John's Ch., Aberdeen, Miss., 1945-46; R. All SS. Ch., Tupelo and Gr. Ch., Okolona, Miss., 1946-51.

SNEED, Wilson West (At.), 435 Peachtree St., Atlanta, Ga.—Asst. S. Luke's Ch., 1949—, b. Jacksonville, Fla., Oct. 14, 1921; s. John Wilson Sneed and Carrie (Johnson). H. Sch., Rome, Ga.; Emory, B.A., 1943, B.D., 1945, Th.M., 1948. D—Feb., 1949, P—Aug., 1949, Bp. Walker.

SNELL, Laird Wingate (Ma.), 8504 Houston St., Silver Spring, Md.—Retired, 1939—, b. Rushford, Minn., Oct. 30, 1870; s. Rev. William Ward Snell and Elizabeth Jane (Fay). Mt. Hermon Sch.; Phillips Acad.; Harv. B.A., 1895; Andover, S.T.B., 1900. D—Oct., 1908, P—Apr., 1909, Bp. C. D. Williams. m. (1) Laura Mary Skinner (dec.), Dec. 2, 1900; c. two; (2) Alice (Herring) Christopher (dec.), July 14, 1940. Congr. Min., 1900-04; Soc. Settlement Wk., N.Y.C., 1904-07; Inc. S. Jas. Mssn.; Birmingham and S. Phil. Mssn., Rochester, Mich., 1907-09; R. S. Luke's Ch., Jamestown, N.Y., 1909-17; Loc. Ten Gr. Ch., Cortland, N.Y., 1917-18; S. Pet. Ch., Helena, Mont., 1918-26; Vic. S. Andr. Ch., Groton and Ayer, Mass., 1926-34; P-in-c. Trin. Ch., Seaview, Marshfield, Mass., 1934-39; Dep. Gen. Conv., 1919, 25.

SNELL, Robert Judson (N.T.), 211 No. B St., Midland, Tex.—R. Trin. Ch., Midland, 1943—, b. Birmingham, Ala., Feb. 21, 1904; s. Henry Hiram Snell and Myrtelle (Whitney). H. Sch., Birmingham; Un. Ala., B.S., 1925; Birmingham-Southern, B.A., 1932; Bex.; S.-W. T. S., B.D. (c.l.), 1935. D—June, 1935, Bp. McDowell; P—May, 1936, Bp. Jenkins for Ala. m. Mary Mildred Hill, Apr. 24, 1937; c. three. Loc. Ten S. Pet. Ch., Carson City, Nev., 1935; Vic. S. Christ. Ch., Boulder City, Nev., 1935-36; Vic. Chr. Ch., Las Vegas, Nev., 1936; M-in-c. S. Matt. Ch., Pampa, S. Pet. Ch., Borger and S. Jas. Ch., Dalhart, Tex., 1936-41; R. S. Mary's Ch., Big Spring and M-in-c. Trin. Ch., Midland, Tex., 1941-43; M-in-c. S. John's Ch., Odessa, Tex., 1941-48. Secy. Mssty. Dist. N.T.

SNELL, Robert Sidney (Fla.), 1015 N. E. 4th St., Gainesville, Fla.—Asst. Holy Trin. Ch., 1952—, b. Pensacola, Fla., Sept. 12, 1927; s. Sidney Ormond Snell and Louise Elizabeth (Jameson). H. Sch., Pensacola; Un. So., B.A., 1949, B.D., 1952. D—June, 1952, Bp. Juhahn.

SNIVELY, Alfred DeForest (W.Ma.), 175 Mill St., Springfield 8, Mass.—Retired, 1951—, b. Flatbush, N.Y., Aug. 18, 1883; s. Rev. Summerfield Emory Snively and Ida Eliot (Selleck). Manor Sch., Stamford, Conn.; Un. Pa., B.A., 1905, M.A., 1908; P. D. S., 1908. D—June, 1908, P—June, 1909, Bp. Whitaker. m. Mary Ballou Sanderson (dec.), Apr. 16, 1923; c. one. Asst. Chr. Ch., Springfield, Mass., 1908-10 and 1913-15; Mssty. Wheatland, Hartville, and Torrington, Wyo., 1910-13; R. S. Phil. Ch., Easthampton, Mass., 1915-17; Mssty. Dio. W.Ma., 1919-24; R. S. Geo. Ch., Lee, Mass., 1923-24; Mssty. Gr. Ch., Chicopee and Holy Trin. Ch., Chicopee Falls, Mass., 1924-30; P-in-c. Trin. Ch., Whitesville and S. John's Ch., Millville, Mass., 1930-42; R. same, 1942-43; P-in-c. S. John's Ch., Athol, Mass., 1943-48; Can. and Assoc. Min. Chr. Ch. Cathd., Springfield, Mass., 1948-51. 1st Lt. U. S. A., 1917-19. Secy. Stndg. Com., 1937-40 and 1941-48; Pres. same, 1948-49.

SNODDY, Wayne Sears (S.O.), 48 E. Hollister St., Cincinnati 19, O.—R. Ch. Our Sav., 1938—, b. Burlington, Kan., Apr. 30, 1888; s. Lewellyn Oliver Snoddy and Mary Alice (Sears). Coll. Emporia, B.A., 1908, D.D., 1927; Harv.; Presby. Theol. Sem., Chicago, 1914; Colmb., 1927; Harv., 1929-30; E. T. S., 1929-30. D—Apr., 1930, Bp. Babcock for L.A.; P—Nov., 1930, Bp. F. F. Johnson. m. (1) Ethel Gerhart (dec.), June 16, 1914; (2) Mamie Alberta Higgs, July 17, 1935. R. S. Paul's Ch., St. Louis, 1930-38.

SNODGRASS, Samuel Lea, Jr. (L.I.), 184 St. John's Pl., Brooklyn 17, N.Y.—Cur. S. Steph. Ch., Port Washington, 1952—. D—Apr., 1952, Bp. DeWolfe.*

SNOW, Norman Henry (Cal.), 532 Center St., Santa Cruz, Cal.—R. Calv. Ch., 1927—, b. Coaticook, Can., Dec. 5, 1887; s. Henry Denis Snow and Lydia (Chapman). Un. Bp. Coll., Quebec, B.A., 1909, M.A., 1912, L.S.T., 1911; G. T. S., Post-Grad., 1914. D—1911, P—1912, Bp. of Que. m. Norah Helen Heney, 1919; c. three. Serv. in Can., 1911-19; P-in-c. Gr. Ch., and S. John's Ch., Randolph Center, Vt., 1919-21; R. Chr. Ch., Island Pond, Vt., 1921-23; Vic. S. Steph. Ch., San Luis Obispo, and S. Barn. Ch., Arroyo Grande, Cal., 1923-27.

SNOWDEN, Charles Durkee (Pa.), Main and Summit Sts., Darby, Pa.—R. All SS. Ch., 1951—. b. Fenton,

Mich., July 6, 1908; s. Rev. Chauncey Edgar Snowden and Ethel Maude (Durkee). Terril Prep., Dallas, Tex.; Centenary Coll., Shreveport, La., 1926-28; Un. So., B.A., 1930, B.D., 1933. D—June, 1933, Bp. Taitt; P—Mar., 1934, Bp. Beecher. m. Charlotte Candee White, Sept. 23, 1940; c. two. M-in-c. S. John's Ch., Valentine, Neb., 1933-36; P-in-c. Gr. Ch., Alvin, Tex., 1936-39; R. S. Marg. Ch., Menands, N.Y., 1939-42; Assoc. R. Chr. Ch., Savannah, Ga., 1942-43; Dir. Glenview Sch., Glendale, O., 1944-48; Vic. All SS. Ch., Darby, Pa., 1948-51. Publ.: "History of All Saints Church, 1911-1951."

SNOWDEN, Chauncey Edgar (Pa.), Lancaster Rd. and Sherwood Ave., Phila. 31, Pa.—R. S. Paul's Meml. Ch., 1930—. b. Nanticoke, Ont., May 22, 1884; s. William and Harriet Snowden. Pub. Schs., Ont.; Tor. Un., 3rd yr. stndg.; Simcoe Coll. Inst.; Wyc., 1908; P. D. S., D.D., 1945. D—May, 1908, Bp. of Ont.; P—July, 1909, Bp. B. Brewster. m. Ethel Maude Durkee, Oct. 1, 1907; c. three. Serv. in Can.; R. S. John's Ch., Breckenridge, Colo.; R. S. Pet. Ch., Minneapolis, Kan., 1910; Gr. Ch., Winfield, Kan., 1910-16; Chr. Ch., Tyler, Tex., 1916-19; Ch. Incarn., Dallas, Tex., 1919-28; Exec. Secy. Field Dept., Natl. Coun., 1928.*

SNOXELL, William Eugene (Ma.), 22 Rhode Island Ave., Newport, R.I.—R. Holy Trin. Ch., Tiverton, 1952—. b. Lane, S.D., May 21, 1912; s. William Joseph Snoxell and Josephine Virginia Monroe (Davies). H. Sch., Sioux Falls, S.D.; Yank. Coll., B.A., 1934; Biblical Sem., N.Y.; Berk., D.D., 1939. D—June, 1939, P—May, 1940, Bp. Manning. Cur. Trin. Ch., Newport, R.I., 1939-42; R. Mary's Ch., Warwick Neck, R.I., 1942-43; Chapl. Lenox Sch., Mass., 1943-44; Mstr. S. Mark's Ch., Southboro, Mass., 1944-46; Mstr. S. Paul's Sch., Concord, N.H., 1946-49; Hdmstr. S. Mich. Sch., Newport, R.I., 1949-51; Chapl. Breck Sch., St. Paul, Minn., 1951.

SNYDER, Christopher Henry (N.J.), 777 River Rd., Fair Haven, N.J.—Vic. S. Jas. Ch., Elberon, 1945—; Vic. Chap. Holy Comm., Fair Haven, 1946—; Vic. S. Andr. Ch., Highlands, 1950—, b. New York City, Feb. 17, 1883; s. Christopher Henry Snyder and Mary (Victor). D—Mar., 1945, P—May, 1946, Bp. Gardner. m. Agnes Marion Haycock, Dec. 18, 1907; c. two. Lay-R. S. Jas. Ch., Elberon, N.J., 1930-45; Lay-R. Chap. Holy Comm., Fair Haven, N.J., 1942-45; D-in-c. same, 1945-46. Arts.: The Living Church.

SNYDER, Robert Stewart (N.Mex.), P. O. Box 66, Las Vegas 77, N.Mex.—, b. Roswell, N.Mex., Oct. 24, 1902; s. Karl Andrew Snyder and Evelyn Buckingham (Lewis). Pub. Schs., Los Angeles; Park Coll., B.A., 1924; S.-W. T. S., B.D., 1936. D—Nov., 1936, Bp. Parsons for N.Mex.; P—Oct., 1937, Bp. Sanford. m. Gertrude Elizabeth Hancock, Dec. 25, 1924. Dir. Rel. Educ. S. Paul's Ch., Oakland, Cal., 1936-37; R. Ch. Sav., Hanford, Cal., 1937-42; Can. S. John's Cathd., Albuquerque, N.Mex., 1942-43; Vic. Hot Springs Field, N.Mex., 1943-48; Archd. N.Mex., 1948-50; R. S. Paul's Ch., Las Vegas, N.Mex., 1950-52; P-in-c. Holy Trin. Ch., Raton, N.Mex., 1950-51. Dep. Gen. Conv., 1946; Exam. Chapl. and Mem. Dept. Chr. Educ., 1942—; Ch. Progr. Treas., Chrmn. Forw. Serv., Mem. Fin. Dept., and Dept. Prom., Chrmn., 1946—; Chrmn. Every Mem. Canvass, 1944—; Dep. Prov., 1944, Secy. Convoc. and Secy. Exec. Coun., 1946—; Dep. Prov. Syn., 1944-48; Chrmn. Cmssn. Evang., 1948—.

SODERSTROM, Philip Theophilus (L.A.), 279 No. Pepper St., Fontana, Cal.—Vic. S. Luke's Mssn., 1950—. b. Cokato, Minn., July 30, 1897; s. John August Soderstrom and Margreta (Bjorkman). Collgt. Dept. Sea., 1917; Sea., 1920. D—May, 1920, Bp. McElwain; P—Dec., 1921, Bp. Griswold. m. Ida B. Fosnes, June 21, 1921; c. two. Cur. S. Sigrid's Ch., St. Paul, 1920; City Mssty. Staff and Asst. Epiph. Ch., Chicago, 1921; S. Jas. Ch., Dundee, Ill., 1922-23; Lake Andes, S.D., 1923-24; Redfield, S.D., 1924-25; S. Luke's Ch., Ferndale, Mich., 1925-27; S. Mark's Ch., Oakes, N.D., 1927-29; Vic. Trin. Ch., Fallon, Nev., 1929-34; R. S. Andr. Ch., Los Angeles, Cal., 1937-48; Can. and Asst. S. Paul's Cathd., Los Angeles, Cal., 1948-50.*

SOFTLEY, Henry Frank (L.A.), Christ Church, 8441 Melrose Pl., Los Angeles 46, Cal.—R. Chr. Ch. and Holy Apos. Ch., 1951—. b. Colchester, Essex, Eng., Sept. 9, 1886; s. Robert John Softley and Ann (Fox). Eng. Pub. and Ch. Schs.; Macalester Coll., St. Paul, Minn., B.A., 1915; McCormick Theol. Sch., Chicago, B.D., 1918. Presby. Min. until 1932. D—Dec., 1933, P—June, 1934, Bp. Stevens. m. Barbara Viola Walker, Oct. 8, 1914; c. three. Assoc. S. Jas. Ch., Los Angeles, 1932-35; Exec. Secy. Ch. Pence, Dio. L.A., 1935-36; P-in-c. S. Aid. Ch., Avalon and S. Andr. Ch., Fullerton, Cal., 1936-39; Vic. S. Geo. Ch., El Toro and Trin. Ch., Orange, Cal., 1936-43; R. Ch. Gd. Shpd., Los Angeles, Cal., 1943-49; R. S. Mark's Ch., Downey, Cal., 1949-51.

SOLEAU, John Edward (N'k.), 130 Washington Ave., Morristown, N.J.—Asst. Min. S. Pet. Ch., 1952—. D—June, 1952, Bp. Washburn.*

SOLTAU, David Livingston (L.A.), 234 So. Juniper St., Escondido, Cal.—R. Trin. Ch., 1952—. Vic. S. Paul's

- Mssn., San Jacinto, 1949.— b. Launceston, Tasmania, July 14, 1890; s. Rev. George Soltau and Grace Elizabeth (Tapson). H. Sch., England and N.Y.C.; Morningside Acad.; N. W., B.S., 1909, M.A., 1927; Un. Wash., Ph.D., 1935. D—July, 1949, P—July, 1950, Bp. Bloy, m. Grace Blanche Zimmerman, Sept. 23, 1914. Lay-R., D-in-c. and Vic. S. Paul's Mssn., San Jacinto, Cal., 1948-52. Various arts. in Engineering Journals and Physics Mags.; Lab. Manuals for Physics in Eng. and Korean.
- SOMERS, Robert Louis (C.N.Y.)**, 6 Elizabeth St., Utica, N.Y.—Cur. Gr. Ch., 1951.— b. S. Lambert, Quebec, Can., Mar. 29, 1919; s. Henry Temple Somers and Lillian Helen (Small). Parkdale Collgt. Inst., Can.; Un. of West. Ont., B.A., 1947; Huron Theol. Sem., L.Th., 1947. D—June, 1947, Archbp. of Huron; P—Feb., 1948, Bp. of Toronto. Serv. in Can., 1947-51.
- SOMMERS, Roy Edwin (Alaska)**, St. Timothy's Mission, Tanacross, Alaska—P-in-c. S. Tim. Mssn., 1949.— b. Harrison, N.Y., Oct. 29, 1921; s. Edwin Alexander Somers and Hope Evelyn (Sherran). H. Sch., Harrison; N.Y. St. Coll. Tchrs., B.A., 1942; E. T. S., B.D., 1948. D—May, 1948, P—June, 1949, Bp. C. T. Gilbert, m. Sally Ann Kingston, June 25, 1949. Asst. Min. All SS. Ch., Beverly Hills, Cal., 1948-49. Author: "The Angel and Mr. Oddsock" (sermon in Reader's Digest).
- SOMMERVILLE, Lloyd Matthews (L.A.)**, Brawley, Cal.—Vic. All SS. Ch., 1952.— b. Hamilton, Ont., Aug. 26, 1904; s. Pierce Alexander Sommerville and Sarah Alice (Matthews). Ham. Collgt. Inst.; Un. Tor., B.A., 1937; Trin. Coll., Tor., L.Th., 1935. D—June, 1936, Bp. Owen; P—May, 1937, Bp. Beverly, m. Alice M. Tansley, June 26, 1940; c. two. Serv. in Can., 1936-42; Asst. S. Aug. Chap., Trin. Par., N.Y.C., 1942-44; R. Chr. Ch. Par., Babylon, N.Y., 1944-52.
- SONNE, Richard Lawrence (Colo.)**, 1109 3rd Ave., Longmont, Colo.—R. S. Steph. Ch., 1945.— b. Chicago, Dec. 13, 1904; s. Fred Lawrence Sonne and Hilda (Ritter). H. Sch., Calumet; Central Un., B.Th., 1933; McCormick Theol. Sem., 1929. D—Jan., 1941, Bp. Randall; P—Sept., 1941, Bp. Conkling, m. Gladys Kirk Crangle, May 17, 1928; c. three. R. S. Andr. Ref. Episc. Ch., Beverly Hills, Chicago, 1927-41; Vic. S. John's Ch., Flossmoor, Ill., 1941-45. Mem. Dept. Youth, 1945-46; Mem. Dioc. Court Appeals, 1946-49; Chrmn. Program Com. Dioc. Cler., 1947-48; Dioc. Rep. to St. Bd. C.R.O.P., 1949—; Pres. Longmont Min. Alliance, 1948-49; Chrmn. Dept. Chr. Soc. Relations, 1950—; Mem. Episc. Actors Guild, 1950—. Ed.: Episc. Crusader, 1932-34; Author: "Light," a Book of Instruction.
- SOPER, John Harvey (S.F.)**, Sewanee, Tenn.— b. Miller's Bay, Milford, Ia., Aug. 15, 1911; s. Erastus Burrows Soper, 2nd and Clarissa Jane (Robins). H. Sch., Emmetsburg, Ia.; Un. So., B.A., 1933, B.D., 1936. D—Dec., 1935, P—Mar., 1937, Bp. Mikell, m. Mary Waller Shepherd, July 8, 1937; c. two. P-in-c. S. Mark's Ch., Dalton and Ch. Ascen., Cartersville, Ga., 1936-39; R. House of Prayer, Tampa, Fla., 1939-42; R. Ch. Redeem., Sarasota, Fla., 1942-52. Chrmn. Dept. Chr. Educ., 1940-49; Mem. Dioc. Exec. Bd., 1940-49, 1951—; Chrmn. Dept. Prom., 1951-52; Dep. Gen. Conv., 1949. Mem. Dioc. Camp Bd. Mngrs., 1940-52; Dioc. Dir. Y.P.S.L., 1948-52.
- SORIA, Agostinho (Sw.Bra.)**, Andradas, 282, Caixa 127, Livramento, R.G.S., Braz.—P-in-c. Ch. Nazarene and Mssns., Dir. "Children's Village" and Hdmstr. Inst. Livramento and Cursos de Senac, 1950.— b. Bagé, R.G.S., Braz., Aug. 28, 1922; s. Arthur Sória and Julieta (Guião). Theol. Sem., Porto Alegre, 1946. D—Feb., 1947, Bp. W. M. M. Thomas; P—Apr., 1948, Bp. Pithan, m. Helena Zydan, Oct., 1947; c. three. Asst. Trin. Chap., São Paulo, S.P., Braz., 1947-49; P-in-c. Ch. Redemp., São Gabriel and Hdmstr. Escola Primária Gabrielense, R.G.S., Braz., 1949-50.
- SOUDER, Edmund Lloyd (Hon.)**, 3311 Campbell Ave., Honolulu 15, T.H.—P-in-c. S. Mark's Mssn. and Chapl. Sisters of Transfig., 1945.— b. Matteawan, N.Y., Feb. 2, 1888; s. Samuel Ashton Souder and Emma Malcolm (Lloyd). Episc. Acad., Phila.; Harv., B.A., 1910; Colmb., M.A., 1913; G. T. S., 1913. D—Mar., 1913, P—Sept., 1913, Bp. Rhineland, m. Martha Redwood Waddill, Sept. 12, 1916. P-in-c. S. Mich. and All Ang., Wuchang, China; P-in-c. S. John's Ch., Hankow, China; S. Paul's Div. Sch., Centr. China Coll. and In-c. Chap. Resurr., Wuchang, China; Mssy. Baguio and Sagada, P.I., 1927-29; In-c. Ch. S. John Bap., Hankow, China, 1930-36; P-in-c. Ichang, China, 1936-37; Asst. P. S. Steph. Ch., Providence, R.I., 1938; R. Ch. S. Mich. and All Ang., Avondale, Cincinnati, 1938-45; P-in-c. S. Mary's Mssn., Honolulu, 1945-48.
- SOUDER, Walter Holt (Va.)**, R.F.D. 5, Richmond, Va.—R. Varina Par., 1951.— b. Charlottesville, Jan. 8, 1919; s. William Frederick Souder and Stella (Carroll). Hampden-Sydney; Un. Va., B.A., 1941; V. T. S., B.D., 1950. D—June, 1950, Bp. W. R. Mason; P—June, 1951, Bp. Goodwin, m. Isabel Coale, Sept. 6, 1947; c. two. M-in-c. Varina Par., Richmond, Va., 1950-51.
- SOULE, William Emery (Conn.)**, Oxford Center, R.F.D. 1, Seymour, Conn.—P-in-c. S. Pet. Ch., Oxford and Chr. Ch., Quaker Farms, 1948.— b. Worcester, Mass., Aug. 8, 1890; s. Nicholas Emery Soule and Lucy Rhodes (Weaver). Phillips Exeter Acad.; Harv., B.A., 1910; E. T. S., B.D., 1916; Boston Un., B.Mus., 1935. D—Dec., 1916, P—Jan., 1918, Bp. Parker, m. Anne L. Wood, Sept. 4, 1917; c. three. P-in-c. Ch. Redeem., Rochester, N.H., 1918-21; Secy. Dio. N.H., 1919-21; Asst. Chr. Ch., Springfield, Vic. Ch. Gd. Shpd., West Springfield and S. Andr. Ch., Longmeadow, Mass., 1921-23; Mstr. Wilbraham Acad., Mass., 1923-26; Org. and Chrmstr. S. Andr. Ch., Longmeadow, Mass., 1931-32; Loc. Ten. Ch. S. Mary-of-the-Harbor, Provincetown, Mass., 1933; Org. and Chrmstr. S. John's Ch., Jamaica Plain, Boston, 1933-35; Temp. Asst. All SS. Ch., Worcester, Mass., 1935; Org. and Chrmstr. S. Jas. Ch., Springfield, Mass., 1936-37; Org. and Chrmstr. S. John's Ch., Northampton, Mass., 1937-39; Sr. Mstr. S. Edm. Sch., Stockbridge, Mass., 1940-41; Asst. Min. S. Columba's Ch., Middletown and Mstr. S. Geo. Sch., Middletown, R.I., 1942-44; Mstr. Wooster Sch., Danbury, Conn., 1944-47; Asst. S. John's Ch., Bridgeport and Mstr. Fairfield Country Day Sch., Fairfield, Conn., 1947-48. Mem. A. G. O. Asst. Ed.: 1936 Huthcins ed. of The Hymnal.
- SOUTHWORTH, George Shepard (Ind.)**, Tangerine, Fla.—Retired, 1948.— b. Salem, O., Apr. 28, 1888; s. George Champlain Shepard Southworth and Ada (Deane) Ken., B.A., 1909. D—June, 1911, P—June, 1912, Bp. A. L. Williams, m. Sue Flickinger Williams, Dec. 21, 1909. P-in-c. S. Steph. Ch., Silver Creek, Neb., 1912; Vic. S. Matt. Ch., Omaha and Chapl. Brownell Hall, Neb., 1912-14; S. Matt. Ch. Par., Worcester, Mass., 1914-20; Par. Resurr., Cincinnati, 1920-22; Dean S. Paul's Cathd., Marquette, Mich., 1922-28; R. Ch. Adv., Indianapolis, 1928-42; Dep. Gen. Conv., 1925, 31, 37; Coun. Prov. Mid. West; Secy. Bd. Rel. Educ., Dio. Neb., 1913-14; Mem. Stndg. Com.; Chrmn. Nation-wide Campaign; Secy. Bp. and Coun., Rgrstr., all Dio. Mar.; Mem. Dioc. Stndg. Com., Dio. Ind.—. Ed. and Publ.: "Essays and Poems," 1930; Author: "I, Jones, Christian"; "Lubber Line," 1947.
- SOWERS, Kenneth Malcolm (L.I.)**, Hq. TRUST, Trieste, A.P.O. 209, c/o P.M. New York, N.Y.—Chapl. (Lt. Col.) U.S.A., 1941.— b. Brooklyn, N.Y., June 16, 1912; s. Ossa Sowers and Ann Rosalie (Harris). H. Sch., Brooklyn; S. Steph., B.A., 1934; G. T. S., 1939; Grad. Command and Gen. Staff Coll., 1949. D—June, 1939, Bp. Stires; P—Dec., 1939, Bp. Larned, m. Bernice C. Piatti, July 11, 1941; c. two. Sem-in-c. S. Lydia's Ch., Brooklyn, N.Y., 1937-38; Sem- and D-in-c. Holy Trin. Ch., Greenport and Ch. Redeem., Mattituck, L.I., 1938-39; R. same, 1939-41.
- SPACKMAN, Harold Charles (P.I.)**, Westminster Bank Ltd., 27 Bellevue Rd., London, S.W. 17, Eng.—Retired, 1951.— b. London, Eng., June 17, 1882; s. Henry Charles Spackman and Alice (Brown). Balham Sch., London; Caius Coll., Cambridge, B.A., 1910; Kelham Theol. Coll., 1907. D—1910, P—1911, Bp. of Southwark, m. Winifred Harris, 1915; c. one. Serv. in Eng., 1910-14; On Staff Cent. Theol. Coll., Tokyo, 1914-21; Mem. Faculty S. Paul's Un., Tokyo, 1922-39; R. Holy Trin. Ch., Amer. Congr., Tokyo, 1931-33 and 1939-41; Actg. R. Cathd. Par. S. Mary and S. John, Manila, P.I., 1941-48; On Staff S. Andr. Theol. Sem., Manila, P.I., 1947-51. Interned in Manila by Japanese, 1942-45.
- SPARKMAN, Thorne (Pa.)**, The Rectory, Bryn Mawr, Pa.—R. Ch. Redeem., 1949.— b. Atlanta, Aug. 31, 1904; s. Sullivan Thorne Sparkman and Mary Frances (Harrison). H. Sch., Columbia, S.C.; Un. S. C., B.A., 1923, M.A., 1924; Oxon., B.A., Theol., 1927; V. T. S., B.D., 1928; Un. Chattanooga, D.D., 1942. D—July, 1928, P—Feb., 1929, Bp. Finlay, m. Esther Ellery Elliott, Oct. 28, 1936; c. two. R. Nativ. Ch., Union and Calv. Ch., Glenn Springs, S.C., 1928-32; Cur. Ch. Redeem., Bryn Mawr, Pa., 1932-33; R. Chr. Ch., Baltimore, 1933-38; R. S. Paul's Ch., Chattanooga, Tenn., 1938-49. Dep. Gen. Conv., 1937, 40, 43, 46, 49; Stndg. Com., Dio. Md., 1937; Exam. Chapl., Stndg. Com., Chrmn. Progr. and Publ., 1940. Mem. Army and Navy Cmssn.; Mem. P.Bp's Adv. Coun. Ecl. Relations.
- SPARKS, Thomas Ayres (N.Y.)**, 4 W. 43rd St., New York 36, N.Y.—Retired, 1952.— b. Maysville, Ky., Sept. 11, 1881; s. James William Sparks and Minerva Jane Houston (McDowell). Colmb., B.A., 1912, M.A., 1913; G. T. S., 1913, B.D., 1917, S.T.D., 1943. D—Apr., 1913, Bp. Francis; P—Dec., 1913, Bp. Griswold, Archd. Sa., 1913-17; Mstr. S. John's Milit. Sch., Salina, Kan., 1913-14; Chapl. S. Barn. Hosp., Salina, 1914-15; Secy. Dist. Sa., 1915-17; R. S. Clem. Ch., N.Y.C., 1918-30; Lectr. N.Y. Trng. Sch. for Deaconesses, N.Y.C., 1919-21; R. C. Gd. Shpd., Rosemont, Pa., 1930-32; P-in-c. Trin. Ch., N.Y.C., 1932-35; Spec. Prchr., Holyrood Ch., N.Y., 1936—; On Staff Cathd. S. John-the-Div., N.Y.C., 1938-42; Can. Pastor same, 1942-52. Secy. Gen. Conv. Cmssn. Deaconesses, 1935—; Dep. Prov. Syn., 1916; Exam. Chapl., 1915-17; Coun. Adv., 1914-17; Bd. Mgrs. S. Barn. Hosp., 1915-17; Mem. Bd. Rel. Educ., Dio. N.Y., 1927-30. Fell. G. T. S., 1916-21;

Trust, same, 1936—; Trust, N.Y. Trng. Sch. Deaconesses, 1934—; Pres. Alumni G. T. S., 1925-27. Bus. Mgr.: "The Salina Watchman," 1913-17. Ed., 1914-17.

SPARLING, Christopher Philip (S.F.), 5530 Le Jeune Rd., So. Coral Gables 46, Fla.—Retired, 1948—; b. Toronto, Ont., Feb. 19, 1875; s. Charles Philip Sparling and Amelia (Elliot). Upper Can. Coll., 1888-91; Trin. Un., Tor., B.A., 1895, M.A., 1896, D.D., 1931; Trin. Coll., Tor., 1895-98. D—May, 1898, Archbp. Lewis; P—June, 1899, Bp. DuMoulin, m. Georgie Ardrey Nicholson, Jan. 12, 1899; c. two. Serv. in Can.; S. John's Ch., Louisville, Ky.; Vic. Ch. Adv., Baltimore; R. S. John's Ch., Georgetown Par., Wash., D.C.; R. Ch. Prince Peace, Baltimore, 1921-30; Chpl. and Lectr. Sacred Studies Natl. Cathd. Sch. (Girls), Wash., D.C.; Dean Chr. Ch. Cathd., Lexington, Ky.; R. Chr. Ch., Lexington, Ky.; R. S. Phil. Ch., Coral Gables, Fla., 1944-48.*

SPATCHES, Montraville Edward (L.I.), 115-21 169th St., Jamaica 4, N.Y.—P-in-c. S. Jas. Mssn., 1933—; b. Key West, Fla., Aug. 31, 1880; s. William Henry and Susan Augusta Spatches, Fisk Un., 1898. D—Feb., 1904, P—Feb., 1905, Bp. W. C. Gray, m. Ethel Louise Nelson, Sept. 6, 1904; c. one. Min. Key West, Fla., 1904-08; S. Alb. and S. Mark's Chs., Macon, Ga., 1908; S. Mary's Ch., Augusta, Ga., 1908-11; R. S. Phil. Ch., Jacksonville, Fla.; Ch. Ascen., Kansas City, Kan., 1917-19; Ch. Our Merc. Sav., Louisville, Ky., 1919; S. Aug. Ch., Kansas City, Mo.; S. Phil. Ch., Grand Rapids, Mich.*

SPATHEY, Stamo Spyridon (Va.), 2412 Kenmore Rd., Richmond 28, Va.—R. Chr. Ch., 1942—; b. Cefallonia, Greece, Feb. 15, 1893; s. Spyridon Basil Spathey and Victoria (Korkes). Acad., Cefallonia; Un. Richmond; Y. T. S., 1923. D—June, 1923, P—June, 1924, Bp. W. C. Brown, m. Eunice L. Wilson, 1930; c. one. Assoc. Weddell Meml. Ch., Richmond, Va., 1923-27; Min. Ch. Messiah, Highland Springs, Va., 1927-32; P-in-c. Ch. Our Sav., Sandston, Va., 1926-39; R. Varina Par., Richmond, Va., 1932-42.

SPEAKS, John Thomas (Ala.), 156 So. 9th St., Gadsden, Ala.—R. Ch. Holy Conf., 1951—; b. LaGrange, Ga., Aug. 25, 1920; s. Luther Alvin Speaks and Elsie Lavada (Branch). H. Sch., Alexander City, Ala.; Emory Un., B.A., 1946; Un. So., B.D., 1949. D—May, 1949, Bp. C. C. J. Carpenter; P—Nov., 1949, Bp. Claiborne, m. Martha Vivian Banks, May 16, 1944; c. two. Cur. Ch. Adv., Birmingham, Ala., 1949-51. Asst. Secy., Dio. Ala., 1949—; Mem. Bd. Exam. Chpls., 1952—.

SPEAR, Elwyn H. (N'k.), 21 E. 90th St., New York 28, N.Y.—D—May, 1914, P—May, 1915, Bp. Lines. R. Ch. Atone., Tenafly, N.J.*

SPEAR, John (L.I.), 94-08 Farragut Rd., Brooklyn, N.Y.—R. S. Alb. Ch., 1950—; b. Manchester, N.H., July 27, 1917; s. John Roland Spear and Olive Gertrude (Beecroft). H. Sch., Methuen, Mass.; Hebron Acad.; Bow, B.A., 1941; Berk., S.T.B., 1948. D—June, 1948, Bp. Hall; P—Dec., 1948, Bp. Budlong for N.H. m. Carol Constance Berlepsch, Apr. 30, 1949; c. two. Cur. Trin. Ch., New Haven, Conn., 1948-49; Cur. S. Mich. Ch., New York, N.Y., 1949-50.

SPEAR, John Dale (Cal.), 1345 Oak St., Paso Robles, Cal.—R. S. Jas. Ch., 1952—; b. Fort Benton, Mont., Oct. 24, 1922; s. Horace Stanley Spear and Clara Lizzora (Jones). H. Sch., Cheney, Wash.; Eastern Wash. Coll. Educ., B.A., 1946; Ch. Div. Sch. Pac., B.D., 1949. D—July, 1949, P—Feb., 1950, Bp. Cross, m. Alice E. Staines, Apr. 17, 1944; c. two. Vic. S. Jas. Ch., Cashmere, S. Andr. Ch., Chelan and S. Luke's Ch., Waterville, Wash., 1949-52.

SPEARS, Henry Esten (Lex.), Hotel Baldwin, Paris, Ky.—Retired, 1924—; b. Paris, Ky., Oct. 11, 1868; s. Henry Spears and Maria Catharine (Cooke). Yerke's Prep.; Pub. Schs., Paris, Ky.; Un. So., B.A., 1895; G. T. S., 1899. D—May, 1899, P—Apr., 1900, Bp. L. W. Burton, m. Harriet B. Osgood (dec.), Apr. 12, 1904, R. Ch. Adv., Cynthia, Ky., 1899-1902; Asst. Trin. Ch., Columbus, O., 1902-03; Asst. Trin. Ch., Danville, Ky., 1903-09; R. Gr. Ch., Lake Providence, La., 1909-15 and 1919-24; R. S. Mark's Ch., Hope, Ark., 1911-13; R. Somerset Par., Princess Anne, Md., 1914-19; R. S. Jas. Ch., Bolivar, Tenn., 1924-28. Supply Chpl. S. Luke's Hosp., N.Y.C., 10 Yrs. Dep. Pan-Ang. Congress, 1909; Mem. Cathd. Chapt., Dio. Lex., 1906-11.

SPEARS, Robert Rae, Jr. (C.N.Y.), 173 Genesee St., Auburn, N.Y.—R. S. Pet. Ch., 1950—; b. Rochester, N.Y., June 18, 1918; s. Robert Rae Spears and Phebe Elizabeth (Wing). H. Sch., Attica, N.Y.; Hob., B.A., 1940; G. T. S., S.T.B., 1943. D—June, 1943, P—May, 1944, Bp. Davis, m. Charlotte Lee Lutzell, June 16, 1947; c. two. Cur. S. Steph. Ch., Olean, N.Y., 1943-44; R. S. Paul's Ch., Mayville, N.Y., 1944-48; Can. S. Paul's Cathd., Buffalo, N.Y., 1948-50.

SPEER, Charles Ramsey (S.O.), 107 High St., Pomeroy, O.—R. Gr. Ch., Pomeroy and Trin. Mssn., McArthur, 1952—; b. Springfield, O., Feb. 9, 1918; s. George Washington Speer and Elinor (Slayton). Pub. Schs., Springfield; Wittenberg Coll., B.A., 1949; Bex., B.D., 1952. D—

June, 1952. Bp. Hobson, m. Mary Jean Dixon, Nov. 25, 1944; c. two.

SPEHR, Peter Eldon (O.), 224 E. Sandusky Ave., Bellefontaine, O.—R. Ch. Holy Trin., 1949—; b. Springfield, Minn., Aug. 6, 1904; s. Albert William Spehr and Nora I. (Brown). Pub. Schs., St. Paul; Un. Minn., B.S. (M.E.), 1927; Sea., B.D., 1930. D—Nov., 1929, P—May, 1930, Bp. McElwain, m. Inez J. Pearson, May 29, 1930; c. two. Vic. S. John's Ch., Arcata and S. Mary's Ch., Ferndale, Cal., 1930-32; Asst. Trin. Ch., Watertown, S.D., 1932-34; R. S. Mary's Ch., Webster, S.D., 1934-35; R. Chr. Ch., Sidney, Neb., 1935-39; R. Trin. Ch., Greeley, Colo., 1939-40; Chpl. U. S. A., 1941-46; R. S. Paul's Ch., Conneaut, O., 1946-49.*

SPEIER, Lamar Pound (Wyo.), Dubois, Wyo.—R. S. Thos. Ch., 1952—; b. Nashville, Tenn., Oct. 7, 1924; s. Harry Boush Speier and Katherine (Pound). H. S. Ch., Louisville, Ky.; Vanderbilt Un., B.A., 1949; V. T. S., 1952. D—Feb., 1952, Bp. Hunter, m. Betty March Marshall, Dec. 28, 1949.

SPELLMAN, Robert Garland Windsor (Conn.), 67 East St., Pittsfield, Mass.—Asst. Min. S. Steph. Ch., 1951—; b. Cleveland, O., Sept. 21, 1921; s. Frank Arthur Mangold and Agnes Marie (Spellman). H. Sch., Cleveland Hgts.; Wheaton Coll., Ill.; West. Reserve Un., Cleveland; Un. Saskatch., B.A., 1946; Un. Emm. Coll., L.Th., 1946. D—May, 1946, Bp. of Calgary; P—June, 1950, Bp. Budlong. Serv. in Can., 1946-48. Cur. Ch. Holy Trin., Middletown, Conn., 1948-51; Loc. Ten. S. Pet. Ch., Springfield, Mass., 1951.

SPENCER, Bonnell, O.H.C. (Tenn.), St. Andrew's School, St. Andrews, Tenn.—Prior S. Andr. Sch., 1947—; b. New York City, Dec. 31, 1909; s. Howard Bonnell Spencer and Viola (Bogart). Trin. Sch.; Wms., B.A., 1931; Oxon., B.Litt., 1933; G. T. S., 1936. D—June, 1936, P—May, 1937, Bp. Manning, Novice, O.H.C., 1937, Professed, 1940. Author: "They Saw the Lord," 1947; "Ye Are the Body," 1950.

SPENCER, David Stanley (C.), 48 No. Hoyne Ave., Chicago 12, Ill.—P-in-c. S. Andr. Ch., 1946—; b. Cleveland, Sept. 15, 1921; s. Stanley Spencer and Marjorie (Lee). H. Sch., Hudson, O.; O. Un., B.A., 1943; S.-W. T. S., L.Th., 1945. D—May, 1945, P—Dec., 1945, Bp. Conkling, Asst. Ch. Epiph., Chicago, 1945-46; P-in-c. Holy Cross-Emm. Ch. and S. Matt. Ch., Chicago, 1946.

SPENCER, Ernest Percival Selby (Conn.), 70 Portage St., Rochester 21, N.Y.—Retired, 1948—; b. Burlington, Ont., July 31, 1876; s. Rev. Percival Lawson Spencer and Sarah Elizabeth Emma (Selby). Trin. Coll. Sch., Ont.; Trin. Un., Tor., B.A., 1898, M.A., 1899; Trin. Coll., 1901; G. T. S., 1912. D—June, 1901, P—June, 1902, Bp. of Niag. m. Mary Constance Hincks, Sept. 4, 1906; c. three. Chpl. House Mercy, Inwood-on-Hudson, N.Y., 1912-16; Vic. S. Pet. Ch., Livingston, N.J., 1916-20; R. S. Paul's Ch., Waterbury, Conn., 1920-28; R. S. Mark's Par., Mystic, Conn., 1928-37; P-in-c. same, 1937-48.

SPENCER, Franklin Harris (S.H.B.), Gen. Del., Mobile, Ala.—Retired, 1947—; b. Elizabeth, N.J., June 1, 1879; s. Charles Franklin Spencer and Charlotte Elizabeth (Pountney). H. Sch., Elizabeth, D—July, 1933, P—Oct., 1935, Bp. J. C. White, m. Nola May Brady, Nov. 23, 1904; c. one. One time Exec. Secy. Dio. Sp.; Mssy. in-c. W. Frankfort, Zeigler, Harrisburg, Marion and Herrin, Ill., 1934.*

SPENCER, Henry William (S.H.B.), c/o Postmaster, Cambridge, Eng.—D—Feb., 1932, Bp. Wilson, Form. Min., Evang. Cath. Ch., Eng. In-c. Ch. Redeem., Superior, Wis., 1932.*

SPENCER, Howard Laurence (Kan.), 8500 W. 61st St., Merriam, Kan.—R. S. Mich. and All Ang. Ch. Mission, 1946—; b. Deering, Kan., May 21, 1910; s. George Lattimore Spencer and Mayte (Higginson). H. Sch., St. Louis; Shurt., B.A., 1937; U. T. S., M.S.M., 1939, B.D., 1941. D—Mar., 1943, P—Sept., 1943, Bp. Fenner, m. Elizabeth Wilma Lehmutz, Sept. 5, 1937; c. five. Orgnst.-Chmstr., Park Ave., Presby. Ch. and Featherbed Lane Presby. Ch., N.Y.C., 1937-39; Orgnst.-Chmstr. S. Paul's Ch., Rahway, N.J., 1939-41; Orgnst.-Chmstr. and Dir. Rel. Educ., 1st Presby. Ch., Gary, Ind., 1941-42; Cur., Orgnst. and Chmstr. S. Jas. Ch., Wichita, Kan., 1942-46.

SPENCER, Rt. Rev. Robert Nelson, 3725 Locust St., Kansas City 3, Mo.—Retired Bp. of W.Mo., 1949—; b. Tunnel, N.Y., Feb. 18, 1877; s. Nelson H. Spencer and Hannah (Pratt). Wyo. Sem.; Dick., 1901, D.D., 1930, LL.D., 1943; Kan. Theol. Sch., 1904. D—Apr., 1904, P—June, 1905, Bp. Millsbaugh, Con. Bp. Dio. W.Mo., Oct. 28, 1930, m. Amy Frances Moffatt, Sept. 14, 1905; c. one. Prchr. Govt. Chap., Ft. Riley, Kan., 1904-07; M-in-c. and R. Ch. Cove., Junction City, Kan., 1905-07; S. John's Ch., Springfield, Mo., 1907-09; Gr. and Holy Trin. Ch., Kansas City, Mo., 1909-30; Bp. of W.Mo., 1930-49. Dep. Gen. Conv., 1913, 16, 19, 22, 25, 28; Secy. Stndg. Com.; Secy. Bd. Ch. Ext.; Pres. 7th Prov.; Pres. S. Luke's Hosp., Kansas City; Trust. Drury Coll., 1944—; Mem. Beta Theta Pi; Mem. English Speaking Union; Extensive spkr. during War for Govt. and French Orphan and Ar-

menian Relief; Hon. Mem. Soc. of the Flag; Navy League of U.S., World War I. Assoc. Ed.: Episc. Pulpit; Contr.: Presiding Bishop's Lenten Book, 1937; Contr.: many periodicals; Author: "Pere Marquette," a pageant; "The Ser's House," 1940.

SPERRY, William Butler (M.), 942 E. Jefferson Ave., Detroit 7, Mich.—R. Chr. Ch., 1947—, b. Saginaw, Mich., Dec. 11, 1897; s. W. E. Langley Sperry and Sarah Vaughn (Ridgley). H. Sch., Delray Beach, Fla., Colmb., 1921-22; N. Y. U., 1923-24; DuBose Meml. Ch. Trng. Sch., 1931-32; G. T. S., S.T.B., 1935. D.—Apr., 1935, Bp. Urban for S.F.; P.—Dec., 1935, Bp. Lloyd for S.F. m. Beryl Bossidy, Aug. 12, 1938. Sgt. Maj., U. S. A., A.E.F., World War I, 1916-19. Vic. Gr. Chapl., N.Y.C., 1935-43; Vic. Gr. Ch., Dalton, S. Luke's Ch., Lanesboro and S. Mart. Ch., Pittsfield, Mass., 1943-46; Dir. Soc. Serv. Dept., Detroit Coun. Chs., 1946; Dept. Chr. Soc. Relations, Dt. Ma., 1944-46, Dio. M., 1947-52; Mem. Exec. Coun., 1952—; Chrmn. Mich. Com. on Civil Rights, 1948-50; Mem. Governor's Cmssn. to Study Criminal Sex. Deviates, 1948-51; Mem. St. Com. to Study Problems of Aged People, 1951-52.

SPICER, Norman (N'k.), 168 Park Ave., Leonia, N.J.—Vic. All SS. Ch., 1951—, b. Aug. 3, 1914. D.—Dec., 1945, P.—June, 1947, Bp. De Wolfe. Cur. Trin. Ch., Boston, Mass., 1945-49; Chapl. Dioc. Cmssn. on Coll. Wk., N.Y., 1949-51.*

SPICER, William James (F.L.), 20 Franklin Ave., Oshkosh, Wis.—R. Trin. Ch., 1950—, z. Mankato, Minn., Oct. 22, 1904; s. Henry Spicer and Anabel (Thurston). H. Sch., Mankato; Carl., B.A., 1926; Sea., B.D., 1928. D.—June, 1928, P.—Dec., 1928, Bp. McElwain. m. Ruth Harriet Mott, Sept. 17, 1935; c. three. Asst. S. Paul's Ch., Minneapolis, 1928-30; P-in-c. S. Jas. Mssn., Minneapolis, 1930-33; R. All SS. Ch., Appleton, Wis., 1933-45; R. All SS. Ch., Syracuse, N.Y., 1945-50. Bd. Exam. Chapl., Dio. Minn., 1930-33; Exec. Bd., Chrmn. Dept. Field, Youth Cmssn., Dio. F.L., 1934-45; Secy. Un. Cmssn., Wis., 1936-45; Chrmn. Liturgical Cmssn., Dio. C.N.Y., 1948-50; Exec. Bd., Dio. F.L., 1951—, Ed.: "The Church Messenger" Dio. C.N.Y., 1946-49.

SPICER-SMITH, Robert Saunders (L.A.), 2083 Sunset Cliffs Blvd., San Diego 7, Cal.—Vic. Trin. Ch., Ocean Beach, 1951—, b. Toledo, O., Mar. 20, 1924; s. Robert Gideon Smith and Elsie Beth (Spicer). H. Sch., Houston, Tex.; Un. Tex., Un. So. Cal., B.A., 1945; S.-W. T. S., L.Th., 1948. D.—Feb., 1948, Bp. R. T. Loring; P.—Oct., 1948, Bp. Clough. Asst. Chapl. Un. Ill., 1948-49; Asst. R. S. Paul's Ch., Peoria, Ill., 1949-51.

SPINDLER, Frank MacDonald (Tex.), P. O. Box 196, Hempstead, Tex.—R. S. Barth. Ch., 1950—, b. Columbus, O., Dec. 17, 1917; s. Alva Reed Spindler and Mary Pearl (MacDonald). H. Sch., W. Columbia, Tex.; Un. Tex., B.A., 1939; G. T. S., S.T.B., 1948. D.—June, 1948, P.—Dec., 1948, Bp. Quint. U. S. A., 1941-46. M-in-c. All SS. Ch., Crockett and S. Steph. Ch., Huntsville, Tex., 1948-50.

SPINNER, Ralph Jacob (C.), 830 Hedgerow Lane, Glendale, O.—Chapl. Bethany Home and Convent Transfig., 1951—, b. Toledo, Ma 25, 1906; s. George Jacob Spinner and Clarinda (Saunders). H. Sch., Chicago; Armour Inst., Chicago; Lewis Inst., Chicago; Nash. Collgt. Dept., 1930; Nash., B.D., 1933. D.—Aug., 1933, P.—Mar., 1934, Bp. Beecher. m. Magdalen Gayle Stellick, Aug. 4, 1941; c. three. P-in-c. S. Marg. Ch., Bayard and Mssy. to Japanese, No. Platte Valley, Neb., 1933-35; Vic. S. Mary's Ch., Medford, S. Marg. Ch., Park Falls and S. Clem. Ch., Mellen, Wis., 1935-36; Mem. O.S.F. 1936-39; Chapl. Ill. St. Penit., Pontiac, Ill., 1939; Vic. S. John's Ch., Sparta, Wis., 1939-41; P-in-c. S. Mich. Ch., Hays, Kan., 1941-42; R. Gr. Ch., New Lenox, Ill., 1942-45; P-in-c. S. Ambr. Ch., Chicago, 1945-46; Dir. Lawr. Hall, Chicago, 1946-51. Publ.: "Visiting with Jesus" and "The Castle," Ch. Sch. Educ. Unit.

SPOER, H. Henry. Died October 2, 1951. For data see Edition 1950.

SPOFFORD, William Benjamin (N.J.), Tunkhannock, Pa.—Mngr. Ed.: "The Witness," 1919—; Exec. Secy. and Natl. Secy., "The Church League for Industrial Democracy," 1924—; R. Chr. Ch., Middletown, N.J., 1937—, b. Claremont, N.H., Apr. 5, 1892; s. Charles Byron Spofford and Marcia (Nourse). H. Sch.; Trin., B.S., 1914; Berk., 1917, S.T.D., 1948. D.—June, 1917, P.—June, 1918, Bp. Parker. m. Dorothy Grace Ibbotson, Aug., 1915; c. two. Mstr. S. Paul's Sch., Concord, N.H.; R. S. Geo. Ch., Chicago, 1919-22; R. Chr. Ch., Middletown, N.J., 1937-49.

SPOFFORD, William Benjamin, Jr. (M.), R.F.D. 2, Box 89, Parkville, Mo.—Assoc. in Commun. Organiz., Natl. Town-Country Ch. Inst. and Assoc. Prof. Sociol., Park Coll., 1950—, b. Brooklyn, N.Y., Jan. 28, 1921; s. Rev. William Benjamin Spofford and Dorothy Grace (Ibbotson). Lenox Sch.; Antioch, B.A., 1942; E. T. S., B.D., 1945; Ya. Sch. Alcohol Studies, summer, 1945; Inst. Soc. Wk., Un. Mich., M.S.W., 1950. D.—Nov., 1944, P.—June, 1945, Bp. W. A. Lawrence. m. Pauline Lindell

Fawcett, Sept. 9, 1944; c. five. M-in-c. Ch. Gd. Shpd., Boston, 1944-46; Actg. Min. Gr. Ch., Jamaica, N.Y., 1946; Exec. Secy. Episc. League for Soc. Action, 1946-49; R. S. Thos. Ch., Detroit, Mich., 1947-50. Asst. Soc. Serv. Secy., Dio. Mass., 1944-46; On Staff Ch. League Indust. Democracy, 1946-50. Bd. Editors and Drama and Movie Critics, "The Witness."

SPRENGER, William Emil (N.Y.), 17 Poplar Rd., Larchmont, N.Y.—Dir. N.Y. P.E. City Mssn. Soc., 1941—, b. Derby, Conn., Dec. 2, 1895; s. Elmer John Sprenger and Bertha May (Knapp). H. Sch., Derby, Trin., Ya., B.D., 1924. D.—June, 1925, P.—Dec., 1925, Bp. Wise. m. Martha Elizabeth Finch, June 20, 1923; c. three. Asst. S. Paul's Ch., New Haven, Conn., 1926-30; R. Trin. Ch. and Exec. Secy. Trin. Inst.; Albany, N.Y., 1930-41.

SPRINGBORN, Frederick Adelbert (Ky.), Norton Meml. Infirmary, Louisville 3, Ky.—Chapl. Norton Meml. Infirm., 1949—, b. London, Eng., Oct. 16, 1907; s. Eric Springborn and Mary (Wintery). Trin. Coll., Toronto, L.Th., 1937. D.—Mar., 1937, P.—Dec., 1937, Bp. of B.C. Serv. in Can., 1937-42 and 1946-47; Chapl. Royal Can. Air Force, 1942-45.

SPRINGSTED, Johnson Alfred (C.N.Y.), 343 Main St., Oneida, N.Y.—R. S. John's Ch., 1935—, b. Kalamazoo, Mich., Sept. 25, 1883; s. Johnson Francis Springsted and Mary Eliza (Cornell). Acad. Seneca Falls, N.Y.; S. Steph., B.A.; G. T. S., 1913. D.—Mar., 1913, P.—Feb., 1914, Bp. C. T. Olmsted. m. Anna D. Dixon, 1914. Genl. Mssy., Norwich, N.Y.; R. Chr. Ch., Sherburne, N.Y., 1918-20; S. Luke's Ch., Utica, N.Y., 1920-22; S. John's Ch., Richfield Springs, N.Y., 1923-27; R. Ch. Messiah, Glens Falls, N.Y., 1927-35.

SROUSE, Claude Willard (W.Mo.), Res., 4525 Walnut Dr.; Off., 415 W. 13th St., Kansas City, Mo.—Dean Gr. and Holy Trin. Cathd., 1931—, b. Luray, Mo., Dec. 19, 1888; s. John Fremont Srouse and Sharlott (Townsend). N. W.; Chi., Ph. B., S.T.B.; S.-W. T. S., S.T.D., 1939. D.—May, 1917, P.—Nov., 1917, Bp. I. P. Johnson. m. Beryl Varnell, 1915; c. two. Asst. S. John's Cathd., Denver, 1916-17; R. S. Luke's Ch., Montclair, Denver, 1917-18; R. S. Mary's Ch., St. Paul, 1919-24; R. Trin. Ch., Houston, Tex., 1924-31.

SPRUILL, Edward Muse (E.C.), 112 Alden Rd., Plymouth, N.C.—R. Gr. Ch., Plymouth and P-in-c. S. Luke's Ch., Roper, 1947—, b. Rocky Mount, N.C., Apr. 10, 1912; s. Frank Parker Spruill and Frances (Phillips). H. Sch., Rocky Mount; Un. N. C.; Atlantic Chr. Coll., B.A., 1942; V. T. S., 1945. D.—Feb., 1945, P.—Dec., 1945, Bp. E. A. Penick. m. Florence Estelle Eagles, Dec. 22, 1938; c. one. M-in-c. Ch. Messiah, Mayodan, N.C., 1945-47.

SPURRIER, William Atwell, 3rd (Conn.), 34 Wyllys Ave., Middletown, Conn.—Assoc. Prof. Rel. and Assoc. Pastor, Wesl., 1951—, b. Newton, Mass., June 19, 1916; s. William A. Spurrier and Marian W. (Hunt). H. Sch., Newton; Wms., B.A., 1939; U. T. S., B.D., 1942. D.—June, 1946, P.—Feb., 1947, Bp. W. A. Lawrence. m. Helene E. Messer, June 13, 1942; c. two. Inst. Rel. and Asst. Dir. Rel. Act., Amh., 1942-44; Chapl. U. S. A., 1944-46; Asst. Prof. Rel. and Assoc. Pastor, Wesl., 1946-51. Author: "Power for Action," Introduction to Christian Ethics, 1948; "Guide to the Christian Faith," Introduction to Christian Doctrine, 1952.

SQUIRES, Frank Adams, Jr. (Conn.), Main St., Box 133, Kent, Conn.—R. S. Andr. Ch., 1949—, b. Naugatuck, Conn., Sept. 7, 1910; s. Frank Adams Squires and Mattie (Page). H. Sch., Naugatuck; Peekskill Milit. Acad.; Union Coll., B.A., 1934; Berk., 1938. D.—Oct., 1941, P.—Aug., 1942, Bp. Daniels. m. Ethel Mary Kane, Sept. 19, 1942; c. one. Mssy. S. Mary's Ch., Malta, S. Matt. Ch., Glasgow and All SS. Ch., Scobey, Mont., 1941-43; R. S. Mark's Ch., Havre, Mont., 1944-45; R. All SS. Ch., Oakville, Conn., 1945-49. Mem. Forw. Serv., 1942-44 and Exec. Coun., 1945, Both Dio. Mont.; Mem. Litchfield Archdny. Rel. Educ. Com., 1946—; Mem. Visual Aids Com., 1947—; Mem. Dept. Fin., 1948; Dep. Gen. Conv., 1943.

STABLER, Walter Brooke (Del.), Tower Hill School, Wilmington 73, Del.—Hdmstr. Tower Hill Sch., 1950—, b. Sandy Spring, Md., June 27, 1903; s. Caleb Stabler and Wilhelmina (Laird). Episc. H. Sch., Alexandria, Va.; Un. Va., B.A.; V. T. S., B.D., 1928; Un. Pa., M.A., 1936; Ken., L.H.D., 1951. D.—June, 1928, P.—Jan., 1929, Bp. H. St. G. Tucker. m. Marjorie Harbison, July 2, 1928; c. two. Tchr. Fr., Episc. H. Sch., Va., 1924-25. Asst. Chapl. same, during Sem. course; Asst. All SS. Ch., Worcester, Mass., 1928-32; Secy. Coll. Wk. Dept. Rel. Educ., Natl. Coun., 1930-32; Chapl. and Boardman Lectr. Chr. Ethics, Un. Pa., 1932-40; Hdmstr. Avon Sch., Conn., 1940-44; Hdmstr. Cranbrook Sch., Mich., 1944-50. Pres. Ch. Soc. Coll. Wk., 1935-40; Vice-Pres., 1940-50. Publ.: "Creative Christian Living," 1933; "Without Compromise," 1934; "My Father's Business," 1935.

STACEY, Hedley George (M.), 8440 Terrace Dr., El Cerrito, Cal.—Retired, 1951—, b. Neath, So. Wales, May 31, 1881; s. John Charles Stacey and Sarah Elizabeth (Tucker). Un. Saskatch.; Emm. Theol. Sem., Sask. D—

1912, P.—1913, Bp. Newnham, m. Elizabeth Miller, Apr. 28, 1915. R. S. Paul's Ch., Braintree, Minn.; P-in-c. S. Andr. Par., Cloquet and S. Pet. Par., Duluth, Minn., 1918-20; Chr. Ch., Henriette and Vic. S. Tim. Chap., Jackson, Minn., 1920-23; S. Pet. Ch., Hillsdale and Gr. Ch., Jonesville, Mich., 1923-25; R. Chr. Ch., Dearborn, Mich., 1923-51.

STAINES, Russell Burton (Cal.), 1108 Walnut St., Berkeley, Cal.—R. S. Mark's Ch. 1944—b. Coos Bay, Ore., Apr. 20, 1910; s. Rev. Merle Hall Staines and Iva E. (Mason) H. Sch. Toppensich, Wash.; Whitman Coll., B.A., 1933; Ch. Div. Sch. Pac., 1937. D.—June, 1937, P.—May, 1938, Bp. Parsons, m. Evelyn Mae Groves, July 22, 1937; c. three. Cur. S. Matt. Ch. San Mateo, Cal., 1937-39; R. Ch. S. Mary-the-Virg., San Francisco, 1939-44; Dep. Gen. Conv., 1946, 52; Chrmn. Dept. Mssns., 1947-48; Mem. Prov. Coun., 1948-49; Chrmn. Prov. Coll. Cmsns., 1948-49; Secy. Stndg. Com., 1949, Pres. 1951—; V-Pres. Bd. Trust. Ch. Div. Sch. Pac., 1951-52; Mem. Natl. Coll. Cmsns., 1947-52.

STALKER, John Rose (O.), Gambier, O.—Prof. Pract. Theol., Bex., 1946—b. Poquonock, Conn., Sept. 1, 1883; s. Robert Stalker and Elizabeth (Rose) Ken, B.A., 1904, D.D., 1927; Bex., B.D., 1907. D.—June, 1907, P.—May, 1908, Bp. W. A. Leonard, m. Edith M. Cunningham, June 3, 1908. M-in-c. S. Mark's Mssn., Sidney, O., 1907-09; R. S. Luke's Ch. and M-in-c. S. Matt. Mssn., Cleveland, 1909-18; Trin. Mssn., New Phila., O., 1918-22; R. S. Tim. Par., Massillon, O., 1918-46. Dep. Gen. Conv., 1922, 25, 28, 31, 34, 40, 43, 46; Dep. Prov. Syn., 1918, 19; Mem. Bd. Mssns., 1913—; Bd. Rel. Educ., 1914—; Stndg. Com., 1919-28; Mem. Field Dept., 1933-35; Mem. Dioc. Coun., 1934-35; Chrmn. Dep. Rel. Educ., 1934. Hon. Can. Trin. Cathd., 1914.

STAMS, George Allen (W.M.), 609 Logan St. S.E., Grand Rapids 6, Mich.—Vic. S. Phil. Ch., 1950—b. Memphis, Tenn., Feb. 15, 1898; s. William A. Stams and Sarah E. (Carter) Hooks' Acad.; LeMoyné Coll., Memphis; S. Aug. Coll.; Bp. Payne Div. Sch., 1923, B.D., 1925; Lane Coll., Jackson, Tenn., Grad. Stdt., 1927, D.D., 1929. D.—June, 1923, Bp. Gailor; P—Dec., 1923, Bp. Maxon, m. Thelma Sylvia Black, June 22, 1926; c. two. P-in-c. S. Paul's Ch., Mason, Tenn., 1923-24; P-in-c. Ch. S. Mary-the-Virg., Chattanooga and S. Paul's Ch., Sewanee, Tenn., 1924-26; Prin. Gailor Industl. Sch., Mason, Tenn., 1926-38; R. Ch. S. Phil.-the-Deacon, Omaha, 1938-43; P-in-c. S. Andr. Ch., Evanston, Ill., 1943-48; R. Ch. Our Merc. Sav., Louisville, Ky., 1948-50. Mem. Bp. and Coun.; Dean Col. Convoc.

STANLEY, Clifford Leland (Mo.), Va. Theol. Sem., Alexandria, Va.—Prof. Theol., V. T. S., 1946—b. Williamsport, Pa., Mar. 16, 1902; s. Arthur Clifford Stanley and Mary Josephine (Wright) Pub. Schs., Williamsport; Buc.; Un. Va., B.A., 1924, M.A., 1925; V. T. S., B.D., 1928; U. T. S., Th.D., 1938, Grad. stdt., 1935-38. D.—June, 1928, P—Dec., 1928, Bp. Darlington, m.; c. three. R. Trin. Ch., Tyrone, Pa., 1928-31; Assoc. Prof. Hist. Rel. and Philos., V. T. S., 1931-35; R. Chr. Ch., Cape Girardeau, Mo., 1939-42; R. S. Pet. Ch., St. Louis, 1943-46.

STANLEY, James Caylor (Har.), 537 E. 3rd St., Berwick, Pa.—D-in-c. Chr. Ch., 1952—b. Boston, Mass., Oct. 16, 1924; s. Henry Matthew Stanley and Doris (Alston) H. Sch., Lewisburg, Pa.; Buc., B.S., 1949; G. T. S., S.T.B., 1952. D—June, 1952, Bp. Heistand.

STANLEY, Kenneth George Thomas (O.), 354 E. Market St., Akron 4, O.—Asst. Min. S. Paul's Ch., 1950—b. East Liverpool, O., May 16, 1906; s. James Garfield Stanley and Rachel Margaret (Shaw) H. Sch., East Liverpool; Ken., Ph.B., 1929; Bex., B.D., 1933. D—June, 1933, P—Feb., 1934, Bp. Rogers, m. Agnes Barbara Dunham, July 30, 1934; c. two. Jr. Cur. Trin. Cathd., Cleveland; P-in-c. Ch. Epiph., Cleveland, 1934-37; R. Old Trin. Par., Tiffin, O., 1937-42; R. S. Paul's Ch., Steubenville, O., 1942-46; R. S. Paul's Ch., Norwalk and Zion Ch., Monroeville, O., 1946-48; Vic. S. John's Ch., Cleveland, O., 1948-50. Mem. Dept. Mssns., Dio. O., 1940-41.*

STANLEY, Othello Doremus (N.C.), 1608 Fayetteville St., Durham, N.C.—P-in-c. S. Cypr. Ch., Oxford, 1943—; P-in-c. Ch. Resurr., Henderson 1948—b. Beaufort, N.C., July 6, 1904; s. John B. Stanley and Annie Beaufort (Gibble) S. Aug. Sch., S. Aug. Jr. Coll., 1927; Linc. B.A., 1930; Un. Pa., 1932-33; P. D. S., Th.B., 1933. D—Sept., 1933, Bp. Darst; P—Nov., 1934, Bp. E. A. Penick. P-in-c. S. Tit. Ch., Durham, N.C., 1933-45; P-in-c. S. Jas. Mssn., Pittsboro, N.C., 1939-48. Mem. Exec. Coun., 1944-47.

STANLEY, Victor Bland, Jr. (S.C.), 15, via Bernardo Rucellai, Florence, Italy—R. S. Jas. Ch., 1951—b. Marion Co., S.C., Jan. 23, 1921; s. Victor Bland Stanley and Ann Elizabeth (White) H. Sch., Marion; Charleston Coll., B.A., 1942—; V. T. S., B.D., 1944. D—June, 1944, Bp. Carruthers; P—Mar., 1945, Bp. Goodwin for S. C. Tutor V. T. S., 1944-46; M-in-c. Ch. Ascen., Wash., D.C., 1945-46; Cur. Trin. Ch., Princeton, N.J., 1946-48; R. Emm. Ch., Geneva, Switzerland, 1948-51.

STANLEY, Walter Payne (O.), 703 Parmelee Ave., Youngstown 2, O.—P-in-c. S. Aug. Mssn., 1941—b.

Baltimore, Feb. 18, 1890; s. William Edward Stanley and Grace Augusta (Thomas) Linc., B.A., 1916; W. T. S., 1919. D—Nov., 1922, Bp. G. H. Kinsolving; P—June, 1923, Bp. Quin, m. Eadythe Lockwood Hume, Jan. 12, 1918; c. three. S. Clem. Mssn., Houston, Tex.; R. S. Andr. Mssn., Lexington, Ky., 1924-27; R. All S.S. Ch., Toledo, 1927-40; Secy. Y.M.C.A. World War I; organized 1st Summ. H. Sch. for Colored Youth, Lexington, Ky.; 1st Colored Pres. Youngstown Min. Assoc.; 1st and only colored Chrmn. and Mem. Co. Welf. Advrsy. Bd. Organized 1st Standard Kindergarten for Negroes; Guest Lectr. Youngstown Coll. Publ. 3 Soc. Plays; Numerous rel. pageants and interracial pamphlets.

STANTON, Herbert Stuart (F.L.), Sheboygan Falls, Wis.—R. S. Pet. Ch., 1922—D—Feb., 1922, P—Nov., 1922, Bp. Weller.*

STAPLES, Charles Philip (N'k.), 141 Van Buren Ave., Teaneck, N.J.—Vic. S. Mark's Ch., 1948—b. Wytopitlock, Me., Dec. 14, 1910; s. Paul Springer Staples and Myrtle (Thibodeau) Ricker Class. Inst.; Berk., 1941. D—June, 1940, Bp. B. Brewster; P—July, 1941, Bp. O. L. Loring, m. Eleanor Jackson, Sept. 19, 1940; c. two. P-in-c. S. Alb. Ch., So. Portland, Me., 1941-44; R. Trin. Ch., Hoboken, N.J., 1944-47.

STAPLES, Frank Hay (Md.), Garden Apts., 4G, Stony Run Lane, Baltimore 10, Md.—Retired, 1944—b. Portland, Me., Sept. 4, 1867; s. Charles Alpheus Staples and Maria Scott (Hay) H. Sch., Portland; S. Steph., Spec. Stdt., 1895-97; G. T. S., 1900. D—June, 1900, Bp. Codman; P—June, 1901, Bp. Paret. Cur. S. Luke's Ch. and P-in-c. Ch. S. Steph.-the-Martyr, Baltimore, 1900-02; Vic. S. Paul's Chap., Baltimore, 1902-44.

STARK, Rt. Rev. Dudley Scott, 110 Merriman St., Rochester 7, N.Y.—Bp. of Roch., 1950—b. Waverly, N.Y., Nov. 19, 1894; s. Rodney Jewett Stark and Leila May (Scott) Trin., B.A., 1917; E. T. S., B.D.; Chi. Med. Sch., LL.D., 1939; Ken., D.D., 1940; Hob., S.T.D., 1950. D—Apr., 1920, P—Oct., 1920, Bp. Talbot. Con. Bp. of Roch., Mar. 24, 1950, m. Mary Addie Leith, June 24, 1920; c. four. Cur. S. Mark's Ch., Mauch Chunk, Pa., 1920-21; R. same, 1921-26; Vic. Holy Trin. Ch., S. Jas. Par., N.Y.C., 1926-32; R. S. Chrys. Ch., Chicago, 1932-50. Ensign U. S. N. R. F., 1918. Mem. Phi Beta Kappa; Alpha Delta Phi.

STARK, Leland William Frederick (W.), 3006 32nd St., N.W., Wash., D.C.—R. Ch. Epiph., 1948—b. Evanston, Ill., Sept. 5, 1907; s. Rev. Gustav Knute Stark and Jennie Virginia (Peterson) H. Sch., Minneapolis; Un. Minn.; Gustavus Adolphus Coll., Minn., B.A., 1932; Chi. Theol. Sem.; S-W. T. S., Th.B., 1935. D—June, 1935, Bp. McElwain; P—Dec., 1935, Bp. Keeler, m. Phyllis W. Anderson, Sept. 10, 1935; c. two. P-in-c. S. Pet. Ch., New Ulm, Calv. Ch., St. James, All Souls' Ch., Sleepy Eye and Ch. Gd. Shpd., Windom, Minn., 1935-38; R. Ascen. Ch., Stillwater, Minn., 1938-40; Dean Calv. Cathd., Sioux Falls, S.D., 1940-48. Mem. Stndg. Com. and Exec. Coun., Dio. W.; Dep. Gen. Conv., 1952; Bd. Dir. and Exec. Com. W. Fed. Chs.; Com. on Rel. Life in Nation's Capital; Bd. Evang. Educ. Soc.; Pres. Potomac Area Episc. Evang. Fellowship.

STARK, William Henry (S.H.B.)—D—June, 1887, Bp. Whitehead.*

STARR, Homer Pilgrim (C.N.Y.), 135 Main St., Whitesboro, N.Y.—R. S. John's Ch., Whitesboro and S. Paul's Ch., Holland Patent, 1947—b. Chapel Hill, N.C., Sept. 3, 1912; s. Rev. Homer Worthington Starr and Gertrude (Eastland) H. Sch., Charleston, S.C.; Un. So. B.A., 1934; V. T. S., B.D., 1938; Grad. Sch. Applied Rel., 1939-40. D—July, 1938, Bp. A. S. Thomas; P—Mar., 1941, Bp. Dandridge, m. Sue White Messenburg, Apr. 18, 1941; c. one. Prince Geo. Par., Georgetown, S.C., 1938; Asst. R. Chr. Ch., Nashville, Tenn., 1940-42; P-in-c. Holy Comf. Ch., Burlington, Calv. Chap., Burlington Mills and S. Andr. Chap., Trollinwood, N.C., 1942-46; Loc. Ten. S. Paul's Ch., Great Neck, L.I., 1946.

STARRATT, Alfred Byron (O.), Gambier, O.—Chapl. and Assoc. Prof. Rel., Ken. and R. Harcourt Par., 1952—b. Quincy, Mass., Sept. 6, 1914; s. S. Peter Starratt and Lucy Bishop (Wilson) H. Sch., Quincy; Boston Un., B.S. in Ed., 1939; E. T. S., B.D. (c.l.), 1942; Harv., Ph.D., 1952. D—June, 1942, P—Dec., 1942, Bp. Sherrill, m. Anna Louise Mazur, June 2, 1937; c. three. M-in-c. S. Anne's Ch., Lincoln, Mass., 1942-43; R. same, 1944-46; Asst. Prof. N. Test. Studies, Central China Coll., Wuchang, China, 1946-49; R. S. Paul's Par., Stockbridge, Mass., 1949-52. Tchr. Lenox Sch., 1950-52. Dept. Prom. and Dept. Soc. Serv., Dio. W.Ma., 1950-52. Bd. Editors Pastoral Staff; several mag. arts. and pamphlet for Forward Movement.

STATON, William Fulforth (N.J.), 807 Pear St., Vineland, N.J.—R. Trin. Ch., 1952—b. Phila., Jan. 9, 1913; s. Robert Wadleigh Staton and Caroline Virginia (Taylor) DuBose Meml. Ch. Trng. Sch., 1941. D—Oct., 1941, Bp. Taitt; P—June, 1942, Bp. Beecher, m. Eunice Lee Turner, Aug. 7, 1941; c. three. P-in-c. S. Tim. Ch. and Assoc.

Mssns., Gering, Neb., 1941-47; R. Gr. Ch., Winfield, Kan., 1948-52. Dean, No. Platte Val. Rur. Dnry., 1941-47.

STEARLY, Garrett Reiff (N.K.), 53 Melrose Pl., Montclair, N.J.—b. Cleveland, Dec. 10, 1901; s. Rt. Rev. Wilton Reiff Stearly and Helen (Neuhauer), Ya., B.A., 1923; V. T. S., B.D., 1926. D—June, 1926, P—June, 1927, Bp. Stearly, m. Antoinette Dreier, Apr. 28, 1928. Cur. Calv. Ch., N.Y.C., 1927-29.*

STECH, Eugene Allen (C.), 666 Rush St., Chicago, Ill.—Cur. S. Jas. Ch., 1952—, b. Fairmont, Minn., Aug. 24, 1925; s. Emil John Stech and Clara Christine (Koenig). Pub. Schs., Minn.; State Un. Iowa, B.A., 1948; Nash., B.D., 1951. D—May, 1951, P—May, 1952, Bp. Conkling. Cur. S. Mary's Ch., Park Ridge, Ill., 1951-52.

STEELE, Henry (C.), 509 Park Dr., Boston 15, Mass. Retired, 1931—, b. Eng., Dec. 21, 1861; s. Elmes Yelverton Steele and Jane Ann (Smart), Sea., 1894. D—June, 1894, Bp. Whipple; P—May, 1895, Bp. M. N. Gilbert. m. Louise Heslewood, Dec. 25, 1899; c. two. In-c. Glenwood, Minn.; In-c. Mt. Vernon and Bellingham, Wash.; In-c. Grays Harbor Dist., Hoquiam and Aberdeen, Wash.; Serv. in Can.; R. S. Andr. Ch., Cripple Creek, Colo.; R. S. Andr. Ch., Denver; Gen. Mssy., Dio. Neb. and Dist. W.Neb.; Galena, Ill.

STEELE, Leonard Wallace (Vt.), 51 Washington St., Barre, Vt.—R. Ch. Gd. Shpd., 1949—, b. Ashland, N.Y., May 10, 1898; s. Herbert Romaine Steele and Frances Judith (Holborow). H. Sch., Windham, N.Y.; S. Steph., B.A., 1918; Sea., B.D., 1921; G. T. S., Post Grad., 1 yr. D—June, 1921, P—June, 1922, Bp. R. H. Nelson. m. Edith Rosalind Giles, June 22, 1927; c. two. Asst. Chr. Ch., Cooperstown, N.Y., 1922-30; Mssy. Ctswgo Co. Mssn., Schenectady, N.Y., 1930-34; R. S. Paul's Ch., Sidney and Chr. Ch., Deposit, N.Y., 1934-42; Prin. S. Faith's Sch., Saratoga Springs, N.Y., 1943-49. Mem. Dioc. Coun., 1930-39. Rur. Dean, Susquehanna, 1935-39.

STEELE, Samuel Tagart, Jr. (Pa.), 5411 Germantown Ave., Phila. 44, Pa.—R. S. Luke's Par., Germantown, 1943—, b. Baltimore, Mar. 6, 1891; s. Samuel Tagart Steele and Mary (Thompson). Harv., B.A., 1913; G. T. S., 1916; Un. Md., D.D., 1927. D—June, 1916, P—May, 1917, Bp. Murray. m. Edith Henderson, Nov. 8, 1938; c. two. Cur. S. Clem. Ch., Phila.; Civ. Chapl., Camp Meade, Md., 1917-18; Chapl. (1st Lt.), World War I, Cur. Trin. Ch., N.Y.C., 1919-22; Cur. S. Pet. Ch., Morristown, N.J., 1922-24; Asst. Gr. and S. Pet. Ch., Baltimore, 1924-25; Asst. S. Mich. and All Ang. Ch., Baltimore, 1925-27; R. S. Dav. Ch., Roland Park, Baltimore, 1927-37; Vic. Chap. Intercess., N.Y., 1937-43. Dep. Gen. Conv., 1931; Mem. Exec. Coun., In-c. Soc. Serv., 1928-37; Mem. Stndg. Com., 1929-30; Pres. C. M. H., 1930-35; all Dio. Md.; Mem. Soc. Serv. Cmssn. and Dir. C. M. H., Dio. N.Y.; Mem. C. M. H., 1944; Mem. Dept. Chr. Educ., 1945, both Dio. Pa. Trust. Ch. Home and Infirm., Baltimore; Trust. N.Y. P.E. Pub. Sch.; Trust. S. Luke's Home for Aged Women; Trust. S. Mary's Sch.; Mem. Bd. Coun., Phila. P.E. City Mssn., 1944; Mem. Bd. Episc. Hosp., Phila., 1944-50; Mem. Exec. Coun., 1952—; Mem. Dept. Chr. Soc. Relations, both Dio. Pa. Chapl. (Maj.), N.Y. Guard, 1942-46.

STEELE, Warren Hugh (Roch.), St. Andrew's School, St. Andrews, Tenn.—Asst. Hdmstr. S. Andr. Sch., 1951—, b. Morris, Pa., Apr. 17, 1909; s. Ulysses Moody Steele and Lavonia (Lewis). H. Sch., Wellsboro, Pa.; Mansfield St. Tchrs. Coll., B.S., 1929; Un. Ala., M.A., 1940; Theol. Sch., Un. So., 1945-46. D—Feb., 1946, Bp. Campbell for Roch.; P—Sept., 1946, Bp. Reinheimer. m. Mildred Helen Downs, Dec. 26, 1932; c. two. Prin. H. Sch., Genesee, Pa., 1932-41; Hd. Soc. Studies, H. Sch., Wellsville, N.Y., 1941-45; R. S. Jas. Ch., Hammondspport and P-in-c. Gr. Ch., Dundee, N.Y., 1946-49; R. S. Thos. Ch., Bath, N.Y., 1949-51.

STEEN, Cecil Albert Sparrow (A.), 12 Church Ave., Ballston Spa, N.Y.—R. Chr. Ch., 1950—, b. Pakenham, Ont., Mar. 18, 1904; s. Albert H. Steen and Margaret A. (Sparrow). Ont. Norm. Sch., teacher's diploma, 1928; Trin. Coll., Tor., 1936. D—Jan., 1937, P—June, 1938, Archbp. of Ottawa, m. Dorothy L. Newman, May 16, 1942; c. three. Serv. in Can., 1937-44. R. Gr. Ch., Trenton, N.J., 1944-47; R. S. Mark's Ch., Malone, N.Y., 1947-50.

STEEPLES, George Leslie (Kan.), 538 No. Terrace Dr., Wichita, Kan.—Asst. S. Jas. Ch., 1940—; M-in-c. S. Aug. Ch., 1948—, b. Granger, Mo., June 6, 1887; s. Asbury Wesley Steeples and Martha Ann (Morris). Bus. Coll.; Kirksville Tchrs. Coll. D—Sept., 1943, Bp. Fenner. m. Florence M. Hufmeyer, Jan. 9, 1918; c. one. Lay-R. S. Aug. Ch., Wichita, Kan., 1932-34; Lay-R. S. Jas. Ch., Wichita, Kan., 1934-44; D-in-c. S. Paul's Mssn., Wellington, Kan., 1940-48.

STEHL, Walter Byron (Md.), 3303 Hillsdale Rd., Baltimore, Md.—Retired, 1948—, b. Baltimore, Sept. 1, 1874; s. Justus V. Stehl and Eliza Anne (Wilson). V. T. S., 1897; S. John's Coll., D.D., 1922. D—June, 1897, Bp. Whittle; P—Sept., 1898, Bp. Paret. m. Catherine Shepherd Lucas, Apr., 1903. Asst. Meml. Ch., Baltimore; R. Trin. Ch., Shepherdstown, W.Va.; R. S. Paul's Ch., Centreville, Md., 1902; R. Holy Innoc. Ch., Baltimore; R. S. Barth.

Ch., Baltimore; R. S. John's Ch., Hagerstown, Md., 1922-48. Dep. Gen. Conv., 1907, 10; Mem. Ex-Off., La. Prov. Syn. fr. Dio. Md.; Mem. Dept. Mssns. and Ch. Ext., Exec. Coun.; Trust. S. Jas. Dioc. Sch. for Boys; Mem. C.M.H. Presented Cross of Honor by Grand Coun. De Molay of U.S. for wk. among boys. Author: num. poems.

STEIDEMANN, Arthur Richard (Mo.), 228 Baker Ave., Webster Groves, Mo.—Asst. Min. Emm. Ch., 1950—, b. St. Louis, Mo., May 16, 1915; s. Rev. Arthur Otto Steidemann and Hazel (Wasson). H. Sch., St. Louis; Wash. Un. St. Louis, B.S. in C.E.; Eden Theol. Sem. D—June, 1952, Bp. Lichtenberger. m. Mary Jane Donnell, Apr. 19, 1941; c. two.

STEIN, Edward Cabot (Tex.), P. O. Box 968, La Porte, Tex.—R. S. John's Ch., La Porte and S. Mich. Ch., La Marque, 1948—, b. Galveston, Tex., July 13, 1906; s. William Henry Stein and Maude Velma (Smith). H. Sch., Galveston; Tex. Chr. Un., B.A., 1936; V. T. S., B.D., 1939. D—July, 1939, P—Aug., 1940, Bp. Quin. m. Laura Lee Thompson, June 5, 1946; c. one. Vic. Ch. Interces., Liberty and P-in-c. Ch. Sour Lake and Trin. Ch., Anahuac, Tex., 1940-41; Vic. S. Tim. Ch., Garden Villas, Houston, Tex., 1942-46; R. S. Paul's Ch., Houston, Tex., 1941-48.

STEINBERG, Willis Herman (Neb.), P.O. Hyannis, Neb.—P-in-c. Calv. Ch., Hyannis, All SS. Ch., Eclipse and S. Jos. Ch., Mullen, 1951—, b. Omaha, Neb., Aug. 11, 1927; s. Julius Steinberg and Grace (Pool). H. Sch., Omaha; Doane Coll., B.A., 1949; S.-W. T. S., L.Th., 1951. D—Mar., 1951, P—Dec., 1951, Bp. Brinker. m. Barbara Jane Dafoe, Aug. 15, 1948; c. one.

STEINMETZ, Philip Humason (W.Ma.), The Vicarage, Ashfield, Mass.—Vic. S. John's Ch. and Pastor Congr. Ch., 1945—, b. Cape May, N.J., Aug. 3, 1909; s. Rev. Philip Justice Steinmetz and Clara Ethel (Humason). Chestnut Hill Acad.; Episc. Acad.; Germantown Acad.; Germantown Friends Sch.; Pr., B.A., 1930; U. T. S., 1931-33; G. T. S., 1934, S.T.B., 1937. D—June, 1934, P—June, 1935, Bp. Taft. m. Esther Dixwell Brewer, June 14, 1935; c. three. Asst. S. Paul's Ch., Elkins Park, Pa., 1934-37; P-in-c. S. Phil. Ch., New Hope, Pa., 1936-37; R. S. Paul's Ch., Montrose, P-in-c. S. Mark's Ch., New Milford, S. Matt. Ch., Stevensville and S. Andr. Ch., Springville, Pa., 1937-45. Exec. Secy. Cmssn. on Kur. Wk. For. P., 1952—.

STEINMETZ, Samuel (N.J.), 320 W. State St., Trenton 8, N.J.—R. S. Mich. Ch., 1920—, b. Phila., Feb. 7, 1887; s. Leonard W. Steinmetz and Martha (Derdine). Pub. Sch. and Bus. Coll., Phila.; Tem. Un. Pa.; V. T. S.; P. D. S., B.Th., 1936; Rut., D.D., 1940. D—June, 1913, P—May, 1914, Bp. Murray. m. Ethel May Martin, Nov. 25, 1909; c. one. Dean of Convoc.*

STEINMETZ, Samuel, Jr. (N.J.), 110 So. Sussex St., Gloucester City, N.J.—R. Ch. Ascen., 1951—, b. Baltimore, Md., Nov. 19, 1916; s. Rev. Samuel Steinmetz and Ethel May (Martin). Pennington Sch. for Boys; Mercer, 1936; P. D. S., Th.B., 1940. D—June, 1940, P—Dec., 1940, Bp. Gardner. m. Marion Elizabeth Kurtz, Dec. 8, 1942; c. three. Vic. S. Paul's Ch., Trenton, N.J., 1940-42; Chapl. (Maj.) A.U.S., 1942-46; R. Trin. Ch., Vineland, N.J., 1946-51.

STELLAR, Robert Thurlow (L.A.), 1038 W. Poplar St., Compton, Cal.—Vic. S. Tim. Ch., 1951—, b. Los Angeles, Cal., Mar. 10, 1926; s. Arnold Thurlow Stellar and Olive Ann (Roberts). Harv. Sch., Cal.; Occ., B.A., 1948; Ch. Div. Sch. Pac., B.D., 1951. D—June, 1951, Bp. Bloy; P—Feb., 1952, Bp. D. J. Campbell. m. Theodora Lair, June 24, 1948; c. one.

STEMBRIDGE, Arthur Percival (L.A.), 6119 Eleanor Ave., Hollywood 38, Cal.—Retired, 1942—, b. Detroit, June 18, 1888; s. Henry James Stemberidge and Hannah (Frankland). H. Sch. and Coll., Pomona, Cal.; Ch. Div. Sch. Pac., 1924; P. D. S., 1929, S.T.B., 1930. D—May, 1924, Bp. J. H. Hutson; P—Sept., 1929, Bp. Stevens. m. Harriet Verda Rutter, Apr. 14, 1926. Vic. S. Matt. Ch., Watts, Cal., 1924-27; Hosp. Visitor P.E. City Mssns., Phila., 1928-30; In-c. Trin. Ch., Rupert and S. Jas. Ch., Burley, Ida., 1930-32; Assoc. Mssy. S. Mart. and S. Matth. Ch., Watts, Los Angeles, 1933-36; Actg. Vic. same, 1947-48.

STENT, Claude Francis (N.Y.), Trinity Church, Garnerville, N.Y.—R. Trin. Ch., 1949—; Vic. S. John's-in-the-Wilderness, St. John's, N.Y., 1952—, b. Portsmouth, Eng., Sept. 20, 1886; s. Henry Summer Stent and Anna Rose (Corbin). H. Sch., B.C. and Alberta, Can.; Tor. Un., B.A., 1915; Trin. Coll., Tor., L.Th., B.D.; G. T. S., S.T.M., 1930. D—1918, P—1919, Bp. of Tor. Serv. in Can., 1918-21; S. Paul's Ch., Akron, O., 1922-23; S. Steph. Ch., Steubenville, O., 1923-31; P-in-c. S. Eliz. Meml. Chap., Eagle Valley, N.Y. and Chapl. N.Y.C. Mssn. Soc., 1931-35; R. S. Marg. Ch., N.Y.C., 1935-49.

STEPHENS, Albert Earl, Jr. Died September 2, 1950. For data see Edition 1950.

STEPHENS, William Earl (P.), 3577 McClure Ave., Pittsburgh 12, Pa.—R. All SS. Ch., 1949—, b. Columbia, Pa., Oct. 24, 1917; s. John Morgan Stephens and Della

- Blanch (Baker). H. Sch., Columbia; F. & M., B.A., 1939; V. T. S., B.D., 1942. D—June, 1942. P—Dec., 1942. Bp. Wyatt-Brown. m. Kathryn Stodenroth, Jan. 25, 1944; c. two. R. S. Luke's Ch., Mt. Joy and Vic. S. Eliz. Ch., Elizabethtown, Pa., 1942-44; R. Chr. Ch., Coudersport and Vic. All SS. Ch., Brookland, Pa., 1944-47; R. S. Luke's Ch., Mechanicsburg, Pa., 1947-49.
- STEPHENSON, George Royster** (Miss.), 1222 31st Ave., Gulfport, Miss.—R. S. Pet. Ch.-by-the-Sea, Gulfport and P-in-c. S. Mark's Ch., Mississippi City, 1941—, b. Holly Springs, Miss., Oct. 16, 1908; s. George Royster Stephenson and Ruth Wilson (McDowell). Pub. Schs., Jackson, Miss.; Millsaps Coll., B.A., 1936; Un. So., B.D., 1937; Miss. Coll., LL.D., 1950. D—June, 1937. Bp. Bratton; P—Dec., 1937. Bp. Green. Asst. to R. S. Andr. Ch., Jackson, Miss., 1937; R. S. Steph. Ch., Indianola and All SS. Ch., Inverness, Miss., 1938-41. Mem. Omicron Delta Kappa and Sigma Upsilon. Publ.: Book Reviews, N.Y. Times.
- STEPHENSON, John Samuel** (W.N.Y.), 97 Victoria Blvd., Kenmore 17, N.Y.—R. Gr. Ch., Buffalo, 1950—, b. Phila., June 21, 1906; s. J. Samuel Stephenson and Sallie Thomas (Stevenson). Episc. Acad.; Laf.; P. D. S., S.T.B., 1935. D—June, 1935. P—June, 1936. Bp. Taitt. m. Carolyn Mac Hammond, Dec. 15, 1928; c. three. Cur. S. John's Ch., Cynwyd, Pa., 1934-35; Asst. same, 1935-36; Cur. Ch. S. John Bapt., Germantown, Phila., 1935-36; Asst. same, 1936-37; Asst. S. Mart. Ch.-in-the-Fields, Phila., 1937-42; R. S. Mary's Ch., Hamilton Village, Phila., 1942-44; P-in-c. S. Pet. Ch.-on-the-Canal, Buzzards Bay and S. John's Ch., Sandwich, Mass., 1944-50.
- STERLIN, Georges Henri** (Haiti), St. Sauveur Church, Les Cayes, Haiti—R. S. Sauv. Ch., 1952—, b. Archaie, Haiti, Dec. 3, 1919; s. Henri Sterlin and Telucia (Agnant). Tippenhauer Inst.; Port au Prince Coll.; Theol. Sem., Haiti. D—June, 1943. Bp. Carson; P—Mar., 1946. Bp. Voegeli. m. Anne Marie Premie Francoeur, Dec. 28, 1950; c. one. Cur. Ch. Resur., Gros Morne, Haiti, 1943; Cur. Ch. Holy Innoc., Port de Paix, Haiti, 1943-45; R. S. Mark's Ch., LeBorgne, Haiti, 1946-47; R. S. Matt. Ch., Grande Colline, Ch. Epiph., Acul, S. John Evang. Ch., Petit-Harpon, S. Luke's Ch., Duny, S. Mark's Ch., Trouin, Haiti, 1947-51; R. Ch. Redemp., Léogane, Haiti, 1949-51; R. Holy Cross Ch., Léogane and S. Luke's Ch., Mercy, 1949-52; R. Gd. News Ch., Bigonee, S. Paul's Ch., Palmiste-A-Vin, 1951-52.
- STERLING, Chandler Winfield** (Neb.), 450 Bordeaux St., Chadron, Neb.—R. Gr. Ch., 1951—, b. Dixon, Ill., Jan. 28, 1911; s. Robert Winfield Sterling and Mary Eleanor (Chandler). H. Sch., Dixon; N. W., B.A., 1932; S.-W. T. S., 1932. D—June, 1938. Bp. P. Jones for C.; P—Dec., 1938. Bp. Stewart. m. Catherine Lucille Ricker, June 17, 1935; c. five. Cur. S. Aug. Ch., Wilmette, Ill., 1938-40; Cur. Gr. Ch., Oak Park, Ill., 1940-41; R. S. Andr. Ch., Milwaukee, 1941-42; Loc. Ten. Gr. Ch., Freeport, Ill., 1942-44; R. Ch. Our Sav., Elmhurst, Ill., 1944-51.
- STERRETT, Rt. Rev. Frank William**, 825 Delaware Ave., Bethlehem, Pa.—Bp. Dio. Be., 1928—, b. Middleport, N.Y., Jan. 21, 1885; s. William J. Sterrett and Mary Elizabeth (Spalding). Un. Pa., B.A., 1908; P.D.S., 1911. B.D., 1912. S.T.D., 1924; Hob., LL.D., 1924. Un. Buff. Law Sch., Loh., LL.D., 1933; Laf., D.D., 1950. D—June, 1911. Bp. Mackay-Smith; P—June, 1912. Bp. Talbot. Con. Bp. Coadj. Dio. Be., Nov. 9, 1923. m. Frederica Lott Haring, June 18, 1910. Gr. Chap., S. Steph. Par., Kingston, Pa., 1911-12; Cur. S. Steph. Ch., Wilkes-Barre, Pa., 1912-14; P-in-c. same, 1914-15; R. same, 1915-23; Bp. Coadj. Dio. Be., 1923-28. Chrmn. Del. in Fed. Coun. and Natl. Coun. Chs., 1940—.
- STERRETT, Henry Hatch Dent** (W.), 3550 Tilden St., N.W., Wash. 8, D.C.—Retired, 1948—, b. Coudersport, Pa., Jan. 25, 1880; s. James MacBride Sterrett and Adulmia (Dent). Columbian Prep. Sch.; Harv., B.A., 1899, M.A., 1900; E. T. S., B.D., 1903. D—June, 1903. P—May, 1904. Bp. Satterlee. m. Helen Margaret Black, May 8, 1915; c. three. Asst. S. Geo. Ch., N.Y.C.; Asst. Trin. Ch., New Haven, Conn.; R. S. Paul's Ch., Columbus, O.; R. All Souls' Meml. Ch., Wash., D.C., 1917-48.
- STETLER, Robert Harold** (Pa.), 6769 Ridge Ave., Phila 28, Pa.—R. Ch. S. Alb., Roxborough, 1945—; P-in-c. S. Steph. Ch., Wissahickon, 1951—, b. Phila., Mar. 13, 1912; s. Jesse Luke Stetler and Mary Catherine (Brossman). H. Sch., W. Phila.; Un. Pa., B.S., 1933; P. D. S., 1934-35; G. T. S., 1937. D—May, 1937. Bp. Taitt; P—Dec., 1937. Bp. Casady. m. Sophie Hebe Sornberger, Aug. 21, 1937; c. three. Cur. Ch. Epiph., Sherwood, Phila., 1937; Cur. Trin. Ch., Tulsa, Okla., 1937-40; P-in-c. Lake Shore Mssn. Field, Pa., 1940-45.
- STEVENS, Edmund Harding** (Ia.), Box 465, Herndon, Va.—Retired, 1946—, b. St. Charles, Minn., Feb. 14, 1878; s. Truman Tenny Stevens and Caroline Elizabeth (Harding). H. Sch., Minneapolis; Un. Minn., B.A.; S.-W. T. S., B.D. D—Oct., 1906. Bp. Edsall; P—1915. Bp. Williams. m. Grace Oliver, Feb. 14, 1917; c. two. Asst. Min. S. Steph. Ch., Wash., D.C., 1915-19 and 1938-44; R. Calv. Ch., Wilmington, Del., 1919-23; R. Ch. Our Sav., Wash., D.C., 1923-30; Chapl. S. Kath. Sch., Davenport, Ia., 1930-32.
- STEVENS, Edwin Jay** (W.N.Y.), 235 Potter Rd., Buffalo 20, N.Y.—Retired, 1936—, DeLancey Div. Sch. D—Oct., 1900. P—June, 1901. Bp. W. D. Walker. R. S. Barth. Ch., Buffalo, N.Y.; R. S. Sim. Ch., Buffalo, N.Y., 1905.
- STEVENS, Frederick J.** (L.A.), 4031 Alameda Dr., San Diego 3, Cal.—Chapl. The Bp.'s Sch. for Girls, La Jolla, 1947—, b. Torquay, Eng., Oct. 14, 1894; s. Thomas Henry Stevens and Susan (Mason). S. Winifreds Coll., Torquay; Saskatch. Un., 1926; Emm. Coll., L.Th. D—May, 1926. Bp. of Saskatch.; P—Dec., 1926. Bp. Lucas for Saskatch. m. Edith Sleight, Aug. 4, 1926; c. three. Serv. in Can., 1926-38. R. All SS. Ch., San Diego, Cal., 1938-47. Rur. Dean Convoc. San Diego, 1941-45 and 1951—.
- STEVENS, John Flournoy** (W.), 4433 Greenwich Pkwy., Wash., D.C.—R. S. Pat. Ch., 1949—, b. Des Moines, Ia., June 19, 1914; s. Ralph Stoddard Stevens and Jeanne Flournoy (Thompson). H. Sch., Des Moines; U. S. Naval Acad., B.S., 1938; V. T. S., B.D., 1948. D—June, 1948. Bp. Dun; P—Feb., 1949. Bp. Strider. m. Ruth Elizabeth Brown, Jan. 19, 1945; c. three. Assoc. R. S. Matt. Ch., Wheeling, W. Va., 1948-49.
- STEVENS, Lee Gerald Elwin**, O.H.C. (Me.), Order of the Holy Cross, West Park, N.Y.—Life Professed, O.H.C., 1951—, b. Durham, Me., July 19, 1912; s. Daniel Stevens and Effie May (Goddard). H. Sch., Lisbon Falls, Me.; Bates, B.A., 1933; Leland Powers Sch. of Theatre, 1937; Harv. Grad. Sch. Engl., 1938; G. T. S., 1943. S.T.B., 1944. D—Feb., 1943. P—Aug., 1943. Bp. Loring. Instr. Hebron Acad., Me., 1939-40. D-in-c. S. Mary's and S. Jude's Ch., Northeast Harbor, Me., 1943; Chapl. U. S. N., 1945-46; R. Chr. Ch., Eastport, Me., 1943-47. Novice, O.H.C., 1947; Jr. Professed, same, 1949. Publ.: "How Do I Meditate?"
- STEVENS, Merrill Arthur** (Fla.), Westmorland St., Live Oak, Fla.—P-in-c. S. Luke's Ch., Live Oak and S. Mary's Ch., Madison, 1950—, b. Milford, Conn., Oct. 28, 1920; s. George Winfield Stevens and Amy (Leigh). H. Sch., Newington, Conn.; Un. Fla., B.A., 1943; Un. So., B.D., 1950. D—June, 1950. P—Apr., 1951. Bp. Juhan. m. Walli G. Loops, Sept. 2, 1944; c. four.
- STEVENS, Ralph Alla** (Nev.), 509 Idaho St., Elko, Nev.—R. S. Paul's Ch., 1951—, b. Chenango Bridge, N.Y., Apr. 30, 1909; s. Bert Ned Stevens and Rosa (Johnson). H. Sch., Mt. Vernon, Wash.; West. Wash. Coll. Educ.; Ch. Div. Sch. Pac. D—Dec., 1947. Bp. Clark for Wyo.; P—June, 1948. Bp. Hunter. m. Hose Heim, Mar. 4, 1939; c. one. M-in-c. S. Jas. Ch., Kemmerer, S. Barth. Ch., Cokeville and Ch. S. Lawr-in-the-Foothills, La Barge, Wyo., 1947-48; R. Trin. Ch., Lander, Wyo., 1948-50; P-in-c. S. Tim. Ch., Henderson, Nev., 1950-51.
- STEVENS, William Ernest** (S.H.B.), Cotoocook, N.H.—, b. Apr. 28, 1870. C. C. N. Y., 1884; Crozer, 1893. D—Nov., 1904. Bp. Greer. Asst. S. Jas. Ch., Fordham, N.Y., 1905; New Rochelle, N.Y.
- STEVENSON, Dean Theodore** (Be.), 826 Delaware Ave., Bethlehem, Pa.—Dean Leonard Hall, 1946—, b. Pottsville, Pa., Aug. 16, 1915; s. Paul Arthur Stevenson and Martha (Taylor). H. Sch., Pottsville; Leh., B.A., 1937, M.A., 1949; G. T. S., 1940. D—May, 1940. P—Dec., 1940. Bp. Sterrett. m. Doris Quier, July 5, 1942; c. two. Cur. Cathd. Ch. Nativ., Bethlehem, Pa., 1940-42; Chapl. U. S. A., 1942-46. Exec. Secy. Dep. Prom., Dio. Be., 1948—; Dep. Gen. Conv., 1952; Del. Prov. Syn., 1950-51. Publ.: "History of the Fifth Army Chaplains"; "The Philosophical Principles of John Williamson Nevin," 1949.
- STEVENSON, Ezra Roland** (M.), R-3, Box 467, Traverse City, Mich.—Retired, 1945—, b. Blairsville, Pa., July 24, 1876; s. David King Stevenson and Elizabeth (Hingeley). H. Sch., Wash., D.C.; Dick., M.A.; Drew Sem., B.D. D—Jan., 1922. P—July, 1922. Bp. C. D. Williams. m. Florence Gardner, July 22, 1903. R. S. John's Ch., Midland, Mich., 1922-45.
- STEVENSON, Herbert R.** (N.Y.), 293 Broadway, Kingston, N.Y.—Retired, 1952—, b. Montreal, Can., Dec. 3, 1877; s. Richard Robinson Stevenson and Mary Augusta (Hutchins). S. John's Sch., Montreal; Durham Un., Eng., L.Th., 1904, B.A., 1905, M.A., 1909. D—Oct., 1905. P—Oct., 1906. Bp. of Durham. Serv. in Eng., 1905-07; Serv. in Can., 1907-26; Asst. Min. S. Barth. Ch., N.Y.C., 1926-31; Asst. Min. Ch. Gd. Shpd., N.Y.C., 1931-33; R. same, 1933-52. Publ.: "What a Child Ought to Know about the Bible"; "What a Boy and Girl Ought to Know about Religion."
- STEVENSON, John Ellsworth** (Tex.), 7522 Linden St., Houston 12, Tex.—R. Holy Cross Ch., 1950—, b. Chula, Mo., Nov. 10, 1916; s. Rev. Reuben Arthur Stevenson and Lula Frances (Cook). H. Sch., Colorado Springs, Colo.; Colo. Coll., B.A., 1938; Col.-Roch., B.D., 1941; G. T. S., Grad. Sttd., 1945-46. D—Mar., 1945. P—Apr., 1946. Bp. Moulton. m. Mildred Elizabeth Iliff, Aug. 14, 1938; c. two. Bap. Min., 1939-42; Chapl. U. S. A., 1942-44; Asst. S. Mark's Cathd., Salt Lake City, 1944-45; Asst. All SS. Ch., Detroit, 1946-47; R. Geth. Ch., Marion, Ind., 1947-48; Asst. R. S. Mark's Ch., Houston, Tex.,

1949-50. Chapl. Detroit Cler., 1946; Dean Centr. Convoc., Dio. T., 1950.

STEVENSON, Reginald Blackwell (W.), Grayton, Md.—R. Old Durham Par., Ironsides, 1925—b. Leicester, Eng., Dec. 22, 1885; s. Charles Stevenson and Anna Sophia (Blackwell). Dioc. Coll. Prep. Sch., Montreal; McGill Un., B.A., 1913 (Honors in Philos.); Dioc. Sem., Montreal, 1915; Ya., B.D., 1916. D.—June, 1915, Bp. C. B. Brewster; P.—July, 1916, Bp. Acheson. m. Mary Elise Viney, July 22, 1921; c. two. Cur. Trin. Ch., New Haven, Conn., 1915-16; Cur. Gr. and S. Pet. Ch., Baltimore, 1916-17; R. Holy Cross Ch., Cumberland, Md., 1917-22; Vic. Holy Comf. Chap., Wash., D.C., 1923-25.

STEVENSON, Robert Lapsley (W.M.), St. Timothy's Church, Henderson, Nev.—Vic. S. Tim. Ch., 1951—b. June 7, 1916. D.—Jan., 1943, Bp. Goodwin for Mo.; P.—Aug., 1943, Bp. Keeler for Hon. Vic. Chr. Ch. Kilauea, T.H.I., 1943-44; Chapl. Iolani Sch., Honolulu, 1944-45; Asst. S. Mark's Ch., Newaygo and S. Paul's Ch., Grand Rapids, Mich., 1947-50; Asst. R. S. Columba's Ch., Detroit, Mich., 1950; R. S. Pet. Ch. and Supt. S. Pet. Home for Boys, Detroit, Mich., 1950-51.

STEVENSON, Robert Murrell (N.Y.), Queens College, Oxford, Eng.—D.—June, 1949, Bp. Gilbert; P.—Dec., 1949, Bp. R. E. Campbell for N.Y. Asst. S. Jas. Ch., So. Pasadena, Cal., 1949-50; Asst. S. Alb. Ch., Los Angeles, Cal., 1950-51; Cur. Ch. Gd. Shpd., Venice, Cal., 1951.*

STEWART, Alexander Doig (N.Y.), 940 E. 156th St., New York 55, N.Y.—R. S. Marg. Ch., 1952—b. Boston, Mass., Jan. 27, 1926; s. Alexander Doig Stewart and Catherine Muir (Smith). Cambridge Latin Sch.; Harv., B.A., 1948; U. T. S., B.D., 1951; E. T. S. D.—Feb., 1951, Bp. Nash; P.—Nov., 1951, Bp. W. H. Gray for Ma. M-in-c. S. John's Mssn., Holbrook, Mass., 1950-51; Asst. Chr. Ch. and Chapl. S. Luke's Hosp., Greenwich, Conn., 1951-52. Publ.: art. Union Quarterly.

STEWART, Charles Edward (S.Va.), 1002 Broad St., Kenbridge, Va.—R. Cumberland and Cornwall Par., 1948—b. Neosho, Mo., Dec. 10, 1884; s. Thomas A. Stewart and Elsie B. (Stuart). Pub. Sch., Claremont, Va.; A. and M. Coll., Raleigh, N.C.; V. T. S., 1922. D.—Aug., 1922, Bp. Thomson; P.—Aug., 1924, Bp. B. D. Tucker. m. Eleanor May Swift (Deverell), Oct. 1, 1907. R. Genito and Leighton Pars., Powhatan, Va., 1922-30; R. Trin. Par., Onancock and S. Geo. Par., Accomac Co., Va., 1930-38; R. Chr. Ch., Emporia, S. Andr. Ch., Lawrenceville, Emm. Ch., Callaville, Gr. Ch., Purdy and Holy Trin. Ch., Jarratt, Va., 1938-45; R. Gr. Ch., Bristol Par., Petersburg, Va., 1945-48.

STEWART, John Frederick Hudson (N.Y.), Polyclinic Hospital, 345 W. 50th St., New York 19, N. Y.—Res. in Surgery, 1950—b. Hamilton, Ont., Can., Mar. 23, 1917; s. Rev. Thomas Hudson Stewart and Elsie Jane (Howitt). Rotheray Collt. Sch., New Brunswick, Can.; Un. Tor., B.A., 1938, M.D., 1950; Wyc. L.Th., 1941. D.—May, 1941, P.—May, 1942, Bp. of Tor. Serv. in Can., 1941-50. Loc. Ten., Dio. Spok., 1950-51.

STEWART, John Rufus (Fla.), 1111 E. Fifth St., Alice, Tex.—R. Ch. Adv., 1952—b. Milton, Fla., May 14, 1917; s. John Carey Stewart and Josie (Cox). H. Sch., Milton; Un. Fla., B.A., 1939; Un. So., B.D., 1949. D.—June, 1949, P.—Mar., 1950, Bp. Juhan. M-in-c. Ch. Our Sav., Mandarin and Gr. Ch., Orange Park, Fla., 1949-51. Chapl. U.S.A.F., 1951-52.

STEWART, Joseph Westra Barnes (Pa.), 1730 DeLancey St., Phila. 3, Pa.—Retired, 1944—b. Hampton, N.B., Can., Aug. 14, 1876; s. William Ogbert Stewart and Margaret Sandall (McAvity). H. Sch., St. John; King's Coll., B.A., 1903, M.A., 1909; Oxon., summer, 1905; Berk., 1906. D.—1906, Bp. Kingdon; P.—1906, Bp. Worrell. m. Elizabeth Margaret Strauchon, Aug. 27, 1907. Serv. in Can., 1906-11; S. Pet. Ch. and Hd. Soc. Serv. and Mssn. Wk., S. Pet. House, Phila., 1911-19; Vic. Meml. Ch. Holy Comf., Phila., 1914-44. Publ.: "I Am Calling, or the Call of the Church"; "Church School Session Service"; "Prayers on Entering and Before Leaving Church"; "Church Year Chart"; "Church Teaching by Charts and Questions."

STEWART, Marshall Bowyer (Mil.), Sewanee, Tenn.—Retired, 1952—b. Galveston, Tex., Sept. 4, 1880; s. John William Stewart and Alice Olin (Laney). Trin., B.A., 1902, M.A., 1907, D.D., 1927; G. T. S., 1905, B.D., 1906; Nash., D.D., 1924. D.—June, 1905, Bp. Greer; P.—Dec., 1905, Bp. Satterlee. m. Katherine Keen, June 21, 1928; c. three. M-in-c. S. John's Par., Pr. Geo. and Chas. Co., Md., 1905; R. same, 1906-07; Fell. and Instr., G. T. S., 1907-09; Prof. Eccl. Hist., W. T. S., 1909-13; Prasn. S. John's Milit. Sch., Salina, Kan., 1913-14; Instr., Frinsh., 1914-16; Prof. Dogm. and Mor. Theol., Nash., 1916-28; Prof. Dogmatic Theol., G. T. S., 1929-51; Prof. Emerit. same, 1951—Author: "The Work of the Church in the South during the Period of Reconstruction," 1914; "God and Reality," 1925. "In Other Words," 1941.

STEWART, Percy Malcolm (Sac.), 630 - 5th St., Colusa, Cal.—R. S. Steph. Ch., 1951—b. Belfast, No. Irel., Apr. 21, 1899; s. Harry Hilton Stewart and Anna Mary

Maud (Young-Collins). Royal Sch., Armagh, No. Irel., 1916; S. Chad's, Regina, Sask., Can., 1926. D.—Mar., 1926, P.—June, 1928, Bp. of Qu'Appelle, Can. m. Elizabeth Frances Slack, June 27, 1928; c. three. Act. Serv. Royal Flying Corps, 1916-19. Serv. in Can., 1926-40; Chapl. Royal Can. Air Force, 1940-46. Vic. S. Luke's Ch., Calistoga and Gr. Meml. Ch., St. Helena, Cal., 1946-51.

STEWART, Reginald Gordon (N.Y.), P. O. Box 22, Chappaqua, N.Y.—R. Ch. S. Mary the Virgin, 1952—b. St. John, N.B., Can., Jan. 8, 1905. McGill, B.A., 1934; Montreal Theol. Coll., L.Th., 1934. D.—June, 1934, P.—June, 1935, Bp. of Montreal. m. Ellen McIntyre Fisk, June 10, 1936; c. two. Serv. in Can., 1934-37; Chapl. Can. Army, 1942-44. R. S. Luke's Ch., Westville, N.J., 1947-50; Assoc. R. S. Mark's Ch., Mt. Kisco, N.Y., 1950-51.

STEWART, Stuart Martiny (N.Mex.), San Juan Indian Mission, Farmington, N.Mex.—Vic. S. Mich. Ind. Mssn., Fruitland, 1952—b. Baraboo, Wis., May 15, 1921; s. Paul Le Vere Stewart and Evelyn (Martiny). Pub. Schs., Baraboo; Carroll Coll.; Nash., 1948. D.—May, 1948, P.—Nov., 1948, Bp. Ivins. m. Deborah Fleming, June 14, 1948. Vic. S. Barn. Mssn., Richland Center and Holy Trin. Mssn., Prairie du Chien, Wis., 1948-52.

STEWART, Virgil Pierce (Mil.), Navy 943, c/o F.P.O. San Francisco, Cal.—Chapl. (Lt. Comdr.) U.S.N.R., 1951—b. Sterling, Kan., May 17, 1907; s. Clinton Pierce Stewart and Myrtle M. (Fowler). H. Sch., Hutchinson, Kan.; Un. So., B.A., 1931, B.D., 1934. D.—Sept., 1934, P.—Mar., 1935, Bp. Wise. m. (1) Anna Madge Robertson (dec.), June 17, 1935; (2) Martha Virginia Cawley, Dec. 30, 1942. P-in-c. Ch. Epiph., Sedan and S. Matt. Ch., Cedar Vale, Kan., 1934-36; P-in-c. S. John's Ch., Abilene, Kan., 1936-37; R. S. John's Ch., Elkhart, Ind., 1937-43; Chapl. U. S. N., 1943-46; R. S. Jas. Ch., Milwaukee, 1946-50. Publ.: "Your Church Teaches," pamphlet; "Nothing to Lose, but Uncertainty."

STEWART, William Ward, Jr. (W.T.), Pharr, Tex.—R. Trin. Ch., 1939—b. Cambridge, O., Aug. 1, 1900; s. William Ward Stewart and Edith Andrews (Oldham). Pub. Schs., Cambridge; Muskingum Acad., New Concord, O.; Harv., B.A., 1923; Bex.; Ken., M.A., B.D., 1928. D.—Feb., 1928, Bp. T. I. Reese; P.—Sept., 1928, Bp. Griswold. m. Ethel Claire Shields, June 7, 1924; c. three. Instr. S. Alb. Sch. and P-in-c. S. Paul's Mssn., DeKalb, Ill., 1928-30; Instr. Holderness Sch., Plymouth, N.H., 1930-31; R. S. Mich. Ch., Auburn, Me., 1931-37; P. S. Helena's Ch., Boerne, Tex., 1937-39.

STIERWALD, George Carlton (E.C.), 607 E. Beech St., Goldsboro, N.C.—R. S. Steph. Ch., 1949—b. Syracuse, N.Y., Jan. 17, 1916; s. Frank P. Stierwald and Florence Katherine (Johnson). Manlius Sch.; H. Sch., Syracuse, Syr., B.S., 1939; V. T. S., B.D., 1943. D.—Sept., 1943, P.—Dec., 1944, Bp. Peabody. m. Agnes Mary Compton, June 30, 1945; c. two. Cur. S. Paul's Ch., Syracuse, N.Y., 1943-47. R. Chr. Ch., Hornell and Chapl. Alfred Un., N.Y., 1947-49.

STIFFLER, John Ledru (N.J.), 212 No. Main St., Glassboro, N.J.—R. S. Thos. Ch., 1942—b. Shelburne Falls, Mass., Aug. 6, 1894; s. John Westley Stiffler and Maud L. (Perkins). Pub. Schs., Fairmont, W.Va.; Can. Tech., 1915-17; Un. Pa., P. D. S., B.Th., 1934. D.—July, 1934, Bp. Taitt; P.—Feb. 1935, Bp. Bartlett. Vic. Mssy. Dist. N.D., 1934-35; R. S. Steph. Ch., Mt. Carmel and Vic. Ch. Ascen. Kulpmont, Pa., 1936-37; Vic. Ch. Nativ., Newport, Chr. Ch., Lykens, S. Paul's Ch., Williamstown, S. Steph. Ch., Thompsonstown and S. Barth. Ch., Millersburg, Pa., 1937-40; Trin. Ch., Jersey Shore and Trin. Ch., Renovo, Pa., 1940-42.*

STILLWELL, Frederick Everett (SanJ.), 219 Church St., Ridgecrest, Cal.—Vic. S. Mich. Mssn., China Lake, 1950—b. Edgar, Ont., Sept. 11, 1889; s. Rev. Robert John Stillwell and Eleanor Jane (Stephenson). H. Sch., Meaford, Ont.; Un. Minn., Agric. Coll. 1 term; Fargo Coll., N.D., 1914; M.A., 1921; Chi. Theol. Sem., B.D., 1926. D.—May, 1931, Bp. Bennett; P.—Dec., 1931, Bp. Kemerer. m. Adelaide R. Paff, June 22, 1918; c. three. In-c. S. Barth. Ch., Bemidji, Chr. Ch., Crookston and Ch. Be. Loved Phys. Mentor, Menn., 1931-34; R. Ch. Ascen., St. Paul and P-in-c. S. Andr. Ch. St. Paul, Minn., 1934-38; R. S. Mark's Ch., Aberdeen and P-in-c. Trin. Ch., Grotton, S.D., 1938-45; R. S. Paul's Ch., Virginia and S. John's Ch., Eveleth and P-in-c. S. Mary's Ch., Tower, Minn., 1945-49; R. S. Mark's Ch., Lake City and P-in-c. Chr. Ch., Frontenac, Minn., 1949-50. Mem. Bp. and Coun.; Ecclesiastical Court; Dept. Mssns.; Dean East. Dnry., SanJ., 1951—

STILWELL, James Lee, Jr. (Neb.), 2216 - 20th St., Columbus, Neb.—R. Gr. Ch., Columbus and Holy Trin. Ch., Schuyler, 1951—b. Valentine, Neb., Feb. 3, 1921; s. James Lee Stilwell and Hazel E. (Graham). H. Sch., Valentine; Un. Neb., B.S., 1942; Berk., S.T.B., 1948. D.—Sept., 1947, P.—Mar., 1948, Bp. Brinker. m. Phyllis Yost, Feb. 21, 1943; c. two. R. S. Mary's Ch., Blair, Neb., 1948-51. Secy.-Rgrstr. Dio. Neb., 1950. Ed.: "The Nebraska Churchman," 1951—

STIMPSON, Killian Albertson (Mil.), 2618 No. Hackett Ave., Milwaukee 11, Wis.—R. S. Mark's Ch., 1935—b. Maywood, Ill., Mar. 5, 1892; s. William Edward Stimpson and Martha Ross (Albertson). Nash., B.D., 1917, S.T.M., 1939, D.D., 1942. D—Oct., 1916, P—May, 1917, Bp. Webb, m. Dorothy Baker, Oct. 10, 1921, c. two. P—in-c. S. John's Ch., Burlington, Wis., 1917-18; Cur. Trin. Ch., Princeton, N.J., 1918-19; R. S. John's Ch., St. Louis, 1919-23; Can. Holy Trin. Cathd., In-c. S. Luke's Chap. and U.S. Stds. and Artists Club, Paris, France, 1923-26; Hon. Can. Holy Trin. Cathd., Paris and R. S. Jas. Ch., Florence, Italy, 1926-35. Stndg. Com., Dio. Mil., 1940; Pres. same, 1946—; Secy. Bd. of Trust. Nash., 1948—.

STIMPSON, William Burnham (Pa.), 44 W. Afton Ave., Yardley, Pa.—R. S. Andr. Ch., 1946—, b. New York City, Oct. 25, 1899; s. Frederick Julian Stimpson and Emma (Burnham) Hav. Prep.; Ya.; Un. Mich., B.A.; P. D. S., S.T.B. 1930. D—Dec., 1930, P—Jan., 1932, Bp. Taitt, m. Florence Grant Chester, Nov. 20, 1924, c. three. Asst. S. Mary's Ch., Ardmore, Pa., 1930-34; On Staff S. Jas. Ch., 22nd and Walnut Sts., Phila.; Stdt. Pastor Un. Pa., 1934-39; R. S. Mary's Ch., Hamilton Village, Phila., 1934-41; Chapl. A. U. S., 1941-46.

STINES, Henri Alexandre (W.Va.), W. Va. State College, Institute, W. Va.—P—in-c. S. Jas. Ch., Charleston and Episc. Chapl. W. Va. St. Coll., 1950—, b. Port au Prince, Haiti, Oct. 29, 1923; s. Georges Auguste Stines and Denise Beatrice (Francisco). S. Louis de Gonzague; Lycée Pétion, B.A., 1942; Theol. Sem., Haiti; G. T. S., S.T.B. D—May, 1945, Bp. Voegel; P—Nov., 1947, Bp. Jenkins, m. Gladys Adina Robinson, Jan. 20, 1949. Vic. Ch. S. Esprit, Cap Haitien, Haiti, 1945-48; Instr. Theol. Theol. Sem., Port-au-Prince, Haiti, 1948-50; Asst. Holy Trin. Cathd., Port-au-Prince, Haiti, 1948-50.

STINNETTE, Charles Roy, Jr. (Roch.), 2 Riverside St., Rochester 13, N.Y.—R. Ascen. Ch., 1950—, b. Asheville, N.C., June 18, 1914; s. Charles Roy Stinnette and Grace Lee (Graham). Chr. Sch., Arden, N.C.; N. C. St. Coll., B.S., 1937; U. T. S., B.D., 1940; Hartford Sem., S.T.M., 1943; Colmb., D.D., 1950. D—June, 1940, Bp. Gribbin; P—Mar., 1941, Bp. W. H. Gray for W.N.C. m. Nancy Anne Riddle, Sept. 15, 1937. Asst. Trin. Ch., Hartford, Conn., 1940-43; Asst. S. John's Ch., E. Hartford, Conn., 1943; Chapl. U. S. A., 1943-46; Asst. Chap. Intercess., Trin. Par., N.Y.C., 1946-48; Chapl. Un. Roch., 1948-50. Chrmn. Dept. Chr. Educ., Dio. Roch.; Mem. Natl. Coun. Chs. Dept. Rel. and Health. Rec'd Bronze Star Medal. Chpl. (Maj.) U. S. Res. Author: "Christianity and Society."

STIPE, John Hiram (W.), 620 "G" St., S.E., Washington, D.C.—R. Chr. Ch., 1951—, b. Portland, Ore., Feb. 19, 1910; s. Hiram Stipe and Claribel (Strauhal). Un. Ore., B.A., 1932; Colmb., M.S., 1947; G. T. S., 1949-51. D—Feb., 1951, P—Sept., 1951, Bp. Dun.

STIRES, Charles Rounsavelle (N'k.), 65 Douglas Rd., Glen Ridge, N.J.—R. Chr. Ch., Bloomfield and Glen Ridge, 1942—, b. Dundas, Minn., Oct. 12, 1907; s. Rev. Willard Daniel Stires and Evelyn (Farrow). H. Sch., Cleveland Hgts., O.; Ken., Ph.B.; Bex., B.D., 1935. D—June, 1935, P—Feb., 1936, Bp. Rogers, m. Helen Louise Tovey, June 30, 1941; c. two. Cur. S. Mark's Ch. and S. Luke's Ch., Cleveland, 1935-36; In-c. S. Matt. Ch., Toledo, 1936-37; Vic. Ch. Annun., Oradell, N.J., 1937-42. Chrmn. Bd. Rel. Educ., 1942-46; Mem. same, 1948—; Mem. Bd. Mssns., 1946—; Mem. Field Dept., 1940-42; Mem. Bd. Trust. Glen Ridge Pub. Libr., 1945—; Mem. Bd. Trust. Youth Consultation Service, Dio. N'k.; Mem. Stndg. Com., 1952—, Bloomfield Kiwanis Club. Publ. newspaper arts. Montclair Times and Bloomfield Independent Press.

***STIRES, R. Rev. Ernest Milmore**. Died February 12, 1951. For data see Edition 1950.

STIRES, Ernest Van Rensselaer (A.), St. James' Church, Lake George, N.Y.—R. S. Jas. Ch., 1947—, b. Chicago, Jan. 28, 1899; s. Rt. Rev. Ernest Milmore Stires and Sarah McKinnie (Hardwick). Browning Sch., N.Y.; Hary., B.A., 1920; V. T. S., B.D., 1927. D—June, 1927, P—Dec., 1927, Bp. Stires, m. Louise Homer, Apr. 12, 1921; c. three. Serv. in World War I. Asst. Ch. Epiph. Wash., D.C.; R. S. Thos. Ch., Bellerose, L.I., 1930; R. All SS. Ch., Richmond, Va., 1930-38; R. S. Paul's Ch., Waco, Tex., 1938-41; R. S. Jas. Ch., Lake George, N.Y., 1941-44; P—in-c. S. Mary's Chap., Luzerne, N.Y., 1942-44; R. Chr. Ch., Cooperstown, N.Y., 1944-47.

STIRLING, Harry Arthur (S.H.B.)—D—Aug., 1925, P—May, 1926, Bp. Colmore. S. John's Ch., Christiansted, V.I., 1925-32; Holy Cross, St. Croix, V.I., 1938-40.*

STIRLING, James (S.F.), 211 Trinity Pl., West Palm Beach, Fla.—R. Holy Trin. Ch., 1951—, b. Lochwinock, Scotl., June 5, 1913; s. William Stirling and Annie S. (Murdoch) Wooster Sch., Danbury, Conn.; Hob., B.A., 1934; V. T. S., B.D. 1937. D—June, 1937, P—June, 1938, Bp. Budlong, m. Dorothy Lundeen, Pritchett, May 10, 1939; c. five. Vic. Chap. Gd. Shpd. Lookout Mt. and Cur. S. Paul's Ch., Chattanooga, Tenn., 1937-41; Chapl. Episc. Stds., Un. Fla., 1941-45; Chapl. U. S. N. R., 1945-46; Chapl. Episc. Stds., Vanderbilt Un., 1946-48; R. Ch. Holy

Innoc., Auburn and Chapl. Ala. Polytech. Inst., Ala., 1948-51.

STITT, Wilson Montgomery (Va.), Loretto, Va.—R. S. Anne's Par., Essex Co., S. Asaph's Par., Bowling Green and S. Pet. Ch., Port Royal, 1948—, b. Ohio, Aug. 25, 1912; s. Rev. Wilson Stitt and Marion Finley (Golder). H. Sch., New Concord, O.; W. & J., B.S., 1933; W. T. S., S.T.B., 1936; Un. Pitts., M.Ed., 1937. D—Oct., 1946, Bp. W. R. Mason; P—Oct., 1947, Bp. Goodwin, m. Cora B. Link, Mar. 12, 1941; c. three. Presby. Min., 1937-44; Prog. Dir. Army and Navy Y.M.C.A., 1944-46; P—in-c. Mssn. Home Dist., Archduy. of Blue Ridge, Va., 1946-48.

STIVERS, Alton Henry (Roch.), 21 Alameda St., Rochester 13, N.Y.—Cur. Ch. Ascen., 1952—, b. Geneva, N.Y., Feb. 1, 1928; s. Clinton Frederick Stivers and Laura Grace (Garrison). H. Sch., Geneva; Hob., B.A., 1949; G. T. S., S.T.B. 1952. D—June, 1952, Bp. Stark.

STIVERS, Donald Austin (Roch.), 185 Castlebar Rd., Rochester, N.Y.—Cur. S. Thos. Ch., 1951—, b. Geneva, N.Y., May 10, 1924; s. Clinton Frederick Stivers and Laura Grace (Garrison). H. Sch., Geneva; Hob., B.A., 1948; S. W. T. S., B.D., 1951. D—June, 1951, P—Dec., 1951, Bp. Stark.

STOCKETT, Martin Shaaf (N.J.), 59 Kendall Blvd., Oaklyn Manor 6, N.J.—R. Emerit. Ch. Our Sav., Camden, 1945—, b. Ashland, Pa.; s. Thomas Richard Stockett and Jemima Caston (Edmonds). Selwyn Hall Milit. Sch., Pa.; Leh., B.A., 1898; G. T. S., 1901. D—June, 1901, P—June, 1902, Bp. Talbot, R. Calv. Ch., Tamaqua, Pa., 1901-04; Cur. S. Tim. Ch., Roxborough, Phila., 1904-06; R. Ch. Our Sav., Camden, N.J., 1906-45; Asst. Gr. Ch., Haddonfield, N.J., 1946.

STOCKETT, Norman, Jr. (Ok.), 308 No. Oak St., Holdenville, Okla.—R. S. Paul's Ch., Holdenville and S. Mark's Ch., Seminole, 1951—, b. Coudersport, Pa., Sept. 26, 1907; s. Rev. Norman Stockett and Mary Ellen (Rowe). Va. Episc. Sch.; Nash., 1931; G. T. S., 1931-32; Nash., 1935. D—June, 1935, P—June, 1936, Bp. P. Matthews, m. Bertha Ilice Turner, July 30, 1940; c. three. In-c. Chr. Ch., Palmyra, N.J., 1935-37; R. Hunterdon Con., N.J., 1937-39; Mssy. Dio. Sa., 1939-41; S. Andr. Ch., Grand Ridge and Chr. Ch., Streator, Ill., 1941-44; R. S. Andr. Ch. and Vic. S. Steph. Ch., Peoria and S. Pet. Ch., Canton, Ill., 1944-47; R. S. Steph. Ch., Innis and Vic. S. Mary's Ch., Morganza, La., 1947-49; P—in-c. Trin. Ch., De Ridder and Polk Meml. Mssn., Leesville, La., 1949-51.

STOCKMAN, Percy Robbins (Pa.), 3721 Hamilton St., Phila. 4, Pa.—Retired, 1951—, b. Phila., May 26, 1883; s. Richard T. Stockman and Margaret Y. (Robbins). Un. Pa., B.A., 1904; P. D. S., 1907. D—June, 1907, P—Jan., 1908, Bp. Whitaker, m. Margaret Ann Stryker, 1908; c. two. Asst. Holy Trin. Ch., Phila., 1907-08; Hankow Dist., China, 1908-11; M—in-c. S. Mart. Chap., N.Y.C., 1911-16; R. Gloria Dei (Old Swedes) Ch., Phila., 1916-22; Supt. and Chapl. Seamen's Ch. Inst., Phila., Pa., 1922-51.

STOCKS, William (N'k.), 97 Lembeck Ave., Jersey City 5, N.J.—R. Gr. Ch., 1951—, b. Leeds, Eng., June 27, 1906; s. Richard Stocks and Emily (Cawood). No. Tor. Collt. Inst.; Un. Tor., B.A., 1935; Wyc., L.Th., 1933, B.D., 1950. D—June, 1933, P—May, 1934, Bp. of Tor, m. Bertha Piccini Jane Wotley, Feb. 9, 1937. Serv. in Can., 1933-45. Vic. Trin. Ch., Collinsville and Chr. Ch., Unionville, Conn., 1945-51.

STOCKWELL, George. Died May 24, 1952. For data see Edition 1950.

STOCKWELL, Norman Ernest (Spok.), 612 Elm St., Moscow, Ida.—R. S. Mark's Ch., Moscow, Ida. and Vic. Holy Trin. Ch., Palouse, Wash., 1946—; Episc. Chapl. Stds. and Dir. Canterbury House, Un. Ida., 1946—, b. Timmins, Ont., Can., Mar. 28, 1916; s. Frank Harry Stockwell and Eva Minnie (Harris). H. Sch., Drury; Syr., B.A., 1940; E. T. S., 1943. D—Jan., 1943, Bp. W. A. Lawrence for Ida.; P—Sept., 1943, Bp. Rhea, m. Jane Shepherd Nickolds, Feb. 1943, c. three. Vic. Trin. Ch. Gooding, Calv. Ch., Jerome, Chr. Ch., Shoshone and S. Barn. Ch., Wendell, Ida., 1943-45; Chapl. Navy Families, Long Beach, Cal., 1945-46.

STOKES, Anderson T. (S.H.B.)—D—Nov., 1917, Bp. Lines for At.

STOKES, Anson Phelps (W.), Lenox, Mass.—b. New Brighton, N.Y., Apr. 13, 1874; s. Anson Phelps Stokes and Helen L. (Phelps). S. Paul's Sch., Concord, N.H.; Ya., B.A., 1896, M.A., 1900, LL.D., 1921; Pa. Coll., Gettysburg, D.D., 1910; E. T. S., B.D., 1900; Ill. Coll. S.T.D., 1927; Ken., D.D. D—June, 1900, Bp. H. C. Potter; P—Mar., 1925, Bp. Freeman, m. Caroline Green Mitchell, 1903; c. three. Asst. S. Paul's Ch., New Haven, Conn., 1900-18; Can. Cathd. SS. Pet. and Paul, Wash., D.C., 1924-39. Mem. Cathd. Chapt., 1935-40; Mem. Gen. Bd. Rel. Educ. until absorbed by Com.; Pres. Phelps Stokes Fund. Educ. wk. among Negroes; Pres. Chrmm. Exec. Com. Yale-in-China; Ex-Mem. Inst. Internatl. Educ.; Gen. Educ. Bd. Trust. Tuskegee Inst.; Rockefeller Fndt.; Ex-Chrmn. Coun. Evang. Dio. W. V. Form. Trust. S. Paul's Sch., Concord, N.H.; Trust. S. Anna's Home for Aged Colored Women; Mem. Wash.

- Cmssn. on Race Relations; Organizer Army Educ. Cmssn., A. E. F.; Trust. Lenox Pub. Libr.—; Vestryman Trin. Ch., Lenox, Mass.—; Ex-Pres. Pleasant Valley Bird and Wild Flower Sanctuary, Berkshire Co., Mass.; Carnegie Lectr. to Uns., Union So. Africa, 1932; Organ. Com. on Rel. Life (Jews, Prot. and Cath.) in Wash., D.C.; Assoc. Del. Oxford Conf. on Ch. and State, 1937; Mem. Com. Ch. and St., 1949.—Chevalier of Leg. of Honor, Yale Medal for outstanding serv., 1951. Voted "Clergyman of the Year," 1951; Preacher at Yale's 250th Anniv., "Yale's Christian Tradition"; Archbp. of Ireland Meml. Lectr. Coll. S. Thos.—S. Paul, 1951. Clubs: Century (N.Y.), Graduate (New Haven). Author: "Memorials of Eminent Yale Men" (2 vols.); "What Jesus Christ Thought of Himself"; "Educational Plans for the American Army Abroad"; "Education, Race Relations and Native Welfare in East and South Africa," report as Carnegie Visitor, 1932; "Tuskegee Institute's First Fifty Years"; "Twenty Year Report of the Phelps Stokes Fund"; "Booker Washington, A Brief Biography"; Pamphlets: "Historical Prints of New Haven"; "Christ and Man's Latent Divinity"; "The Congressional Pork Barrel"; "Historical Universities in a Democracy"; "University Schools of Religion"; "A Visit to Yale-in-China"; "Yale and New Haven" (a study, of taxation question); "Human Improvability" (Founders' Day address, Hampton Inst.); "Art and the Color Line"; Ch. Cmssn. on Africa, "The War and Peace Aims," and author of most of its report "The Atlantic Charter and Africa from an American Standpoint"; "Church and State" (3 vols.), 1950; "History of Universities from Their Origin to the Present Time," (in process); "An Historical Survey of American Church-State Relations," reprinted in "Southern Churchman," 1951.
- STOKES, Anson Phelps, Jr. (N.Y.),** 109 E. 50th St., New York 22, N.Y.—R. S. Barth. Ch., 1950—b. New Haven, Conn., Jan. 11, 1905; s. Rev. Anson Phelps Stokes and Caroline Green (Mitchell). S. Paul's Sch., Concord, N.H.; Corpus Christi Coll., Cambridge Un., 1922-23; Ya. B.A., 1927; Ya. Div. Sch. (part-time), 1927-28; E. T. S., B.D., 1932. D—May, 1932, Bp. Freeman; P—Mar., 1933, Bp. J. C. Morris. m. Hope Procter, July 10, 1943; c. one. Coll. Secy., Un. Chr. Assoc., Ya. Div. Sch., 1927-28; Lay-R. Trin. Ch., Boston, 1928-29; Yr., traveling in Russia, Jap., China, India and Palestine, 1929-30; Asst. Lay-R. Chr. Ch., Cambridge and in Stdt. wk., E. T. S., 1930-32; Asst. S. Mark's Ch., Shreveport, La., 1932-33; Assoc. R. same, 1933-36; R. Trin. Ch., Columbus, O., 1937-45; R. S. Andr. Cathd. Par. and Can. S. Andr. Cathd., Honolulu, T.H., 1945-50. Dep. Gen. Conv., 1940, 43; Mem. Com. Dioc. Finances, N.Y., 1952—; Mem. Dioc. Mssy. and Ch. Exten. Com., N.Y., 1952—.
- STOKES, George Ellis, Jr. (Va.),** Haymarket, Va.—R. S. Paul's Ch., 1952—b. Norfolk, Va., July 23, 1921; s. George Ellis Stokes and Rosina Karcher (Wright). H. Sch., Norfolk; Un. So., B.A., 1947; V. T. S., B.D., 1950. D—June, 1950, Bp. Gunn; P—Apr., 1952, Bp. Gibson. M-in-c. S. Paul's Ch., Haymarket, Va., 1950-52.
- STOLL, Douglas M. (W.N.Y.),** 237 Wardman Rd., Kenmore, N.Y.—R. Ch. Adv., 1934—b. Long Island City, N.Y., Oct. 20, 1905; s. Thomas M. Stoll and Mary H. (Langridge). Pub. Schs., Idaho and Buffalo, N.Y.; Union Coll.; DeLancey Sem. D—June, 1931, P—June, 1932, Bp. Davis. m. Ruth E. Ford, July 30, 1935; c. two. M-in-c. S. Matt. Ch., Buffalo, N.Y., 1931-34.
- STONE, Albert Hendrix (Hon.),** 14 Glen Rd., Lakeview, Hempstead, N.Y.—Retired, 1947—b. Denton, Tex., Nov. 21, 1890; s. John Sebastian Stone and Margaret Virginia (Stanley). H. Sch., Whittier, Cal.; Whittier Coll., B.A., 1915; Hav., B.A., 1916, M.A., 1919. D—Jan., 1932, P—Oct., 1932, Bp. Littell. m. Mabel Johnson Lyons, Aug. 1, 1917; c. four. 1st Lt. U. S. A., 1917-18; Hdmstr. Kuling Amer. Sch., China, 1919-31. Hdmstr. Iolant Sch., Honolulu, T.H., 1931-40; Chapl. (Ht. Col.) U. S. A., 1940-47.
- STONE, Cyril Haynes (Bt.),** 901 Mahantongo St., Pottsville, Pa.—R. Trin. Ch., 1947—m. Rencontre East, Nfld., Dec. 25, 1896; s. Charles Stone and Sarah Ann (Baker). Bp. Feild Coll.; McGill; Montreal Dioc. Theol. Sch. D—June, 1935, P—Dec., 1936, Bp. of Montreal. m. Kathleen Amy Russell, Nov. 14, 1930. Serv. in Can., 1935-45; Asst. Trin. Ch., Pottsville and P-in-c. S. Jas. Ch., Schuylkill Haven, Pa., 1945-47.
- STONE, Ellsworth Bryant (Sp.),** 606 Washington Ave., Cairo, Ill.—R. Ch. Redem., Cairo and Vic. S. Pet. Ch., Mound City, 1951—b. Chicago, July 3, 1911; s. Bryant Vaughan Stone and Elizabeth Frances (Swanton). H. Sch., Winthrop, Mass.; Harv., B.A., 1933; G. T. S., 1949. D—July, 1949, P—Mar., 1950, Bp. Powell. Cur. S. Dav. Ch., Roland Park, Baltimore, Md., 1949-50; R. S. Luke's Ch., Baltimore, 1950-51.
- STONE, Ellsworth Demarest (N.J.),** 26 Haddon Ave., Gibbsboro, N.J.—R. S. Johns in the Wilderness, Gibbsboro and Vic. Chr. Ch., Magnolia, 1950—b. Moorestown, N.J., June 30, 1922; s. Vernon William Stone and Ruth Virginia (Demarest). H. Sch., Palmyra, N.J.; Syr., B.A., 1946; G. T. S.; P. D. S., Th. B., 1949. D—May, 1949, Bp. Gardner; P—Nov., 1949, Bp. Banyard. m. Patricia Nelson Pierce, July 29, 1950; c. one. Cur. Holy Trin. Ch., Collingswood, N.J., 1949-50.
- STONE, Lee Owen (Ore.),** 1216 No. Williams St., Portland, Ore.—Vic. S. Phil. Mssn., 1936—b. Lexington, Ky., Apr. 27, 1903; s. Walter Stone and Lillia (Pearsons). Chandler Norm. Sch.; Lewis and Clark Coll., B.S., 1943; Bp. Payne Div. Sch., 1936. D—July, 1936, Bp. Abbott; P—Jan., 1937, Bp. Dagwell. m. Leota A. Bryan, June 28, 1939.
- STONE, Morton Charnleigh (N.Y.),** 8 Ridge Rd., Bronxville 8, N.Y.—Assoc. R. Chr. Ch., 1934—b. La Grange, Ill., Oct. 10, 1886; s. Rev. Morton Stone and Edith (Charnley). Bristol Acad., Taunton, Mass.; Ya., B.A., 1909; G. T. S., 1912; Nash., B.D., 1924; W. T. S., S.T.M., 1929. D—May, 1912, Bp. Francis; P—May, 1913, Bp. Courtney for Conn. m. Gwynneth Moncrieff Burn, June 13, 1916; c. two. Cur. S. Mich. Ch., N.Y.C., 1912-15; R. S. Andr. Ch., Madison, Wis., 1915-16; Stdt. Chapl. S. Franc. Chap., Madison, 1915-18; Dean Rac., 1918-19; R. Ch. Holy Nativ., Chicago, 1919-27; Stdt. Chapl. Chap. S. John-the-Div., Champaign, Ill., 1927-33; On Staff N.Y. City Mssn., 1933-34; Hon. Can., Quincy, 1933; Lectr. Liturgics, P. D. S., 1937-43. Summer Con. Tchr. Liturgical Drama, Racine, Gambier, Sioux Falls, Wauwasee, Conneaut, Spokane, Wellesley, Shrine Mem. Natl. Drama. Cmssn., 1920—; Assoc. Mem. Natl. Liturg. Cmssn., 1946—; Secy. Stndg. Liturg. Cmssn., 1950—; Author: "The Way of the Cross," 1933, 37; "The Book of Offices," 1949; Prayer Book Study III Ministration to the Sick, 1951; Anthems of the Day, 1952.
- STONE, William Henry (N.J.),** 463 Locust Ave., Burlington, N.J.—Retired, 1950—b. Havre de Grace, Md., Jan. 6, 1879; s. Edward Joseph Stone and Frances Ellsworth (McCullough). Nash., 1904. D—May, 1904, P—Dec., 1904, Bp. Nicholson. m. Mary Emma Cash, Feb. 7, 1905. S. Paul's Ch., Columbus, Wis., 1904-05; Trin. Ch., Carrollton and Holy Cross Ch., Jerseyville, Ill., 1905-08; S. Mark's Ch., Hammonton, N.J., 1908-12; S. Luke's Ch., Milwaukee, 1912-27; Trin. Ch., Hightstown and Chr. Ch., Allentown, N.J., 1927-28; Asst. Trin. Ch., Trenton, N.J., 1928-30; R. Chr. Ch., W. Collingswood, N.J., 1930-43; Vic. S. Pet. Ch., Woodbury Hghts., N.J., 1943-48; Vic. All S.S. Ch., Wenonah and S. Barn. Ch., Mantua, N.J., 1943-50. Rgrstr. Dio. Mil., 1916-27; Secy. Dio. Mil., 1924-27. Ed. and Bus. Mgr. "The Church Times," 1922-27.
- STONE, William Owings (R.I.),** Mathewson Rd., Barrington, R.I.—R. S. John's Ch., 1945—b. Emmitsburg, Md., Aug. 12, 1907; s. Daniel Edwin Stone, Jr. and Elizabeth Hammond (Downey). West. Md. Prep.; Trin.; West. Md. Coll., B.A., 1928; V. T. S., B.D., 1931. D—May, 1931, P—Nov., 1931, Bp. Helfenstein. m. Margaret Rebecca Simpson, June 23, 1931; c. four. In-c. S. Paul's Par., Adamstown, Md., 1931-32; R. S. Mary's Ch., Baltimore, 1932-45; Chapl. S. Andr. Sch., W. Barrington, R.I.; Mem. Dioc. Coun.; Chrmn. Chr. Soc. Relations. Publ.: Arts and Book Reviews in var. periodicals.
- STONESIFER, Wade Earl (Md.),** 2316 Mayfield Ave., Baltimore 13, Md.—Asst. S. Thos. Ch., 1950—b. Littlestown, Pa., Oct. 28, 1892; s. Andrew Stonesifer and Emma V. (Bachman). H. Sch., Emmitsburg, Md.; Gettysburg Acad.; Gettysburg Coll., B.A., 1918; Theol. Sem., Gettysburg, 1921; Oxon., Post-Grad. wk. in Theol. and Hist. D—June, 1923, P—Dec., 1923, Bp. Murray. m. Dorothy Hemphing, Sept. 18, 1926; c. one. M-in-c. S. Jas. Ch., Irvington, Baltimore; Asst. S. Ann's Ch., Brooklyn, N.Y.; R. Ch. Holy Spirit, Brooklyn, N.Y.; Asst. S. Barth. Ch., Brooklyn, N.Y.; R. S. Pet. Ch., Clifton, N.J.
- STONEY, James, Jr. (S.C.),** 67 So. Battery, Charleston, S.C.—R. S. Phil. Ch., 1950—b. Nashville, Tenn., May 14, 1917; s. Rt. Rev. James Moss Stony and Mary Clifton (Roberts). H. Sch., Anniston, Ala.; Un. S. C., B.A., 1938; Ch. Div. Sch. Pac. B.Th., 1949. D—July, 1948, P—June, 1949, Bp. Stony. m. Dorothy Grogan, May 8, 1942; c. two. R. S. Paul's Ch., Conway, S.C., 1949-50.
- STONEY, Rt. Rev. James Moss, Off.,** 318 W. Silver St., Res., 719 Parkland Circle, Albuquerque, N.Mex.—Bp. of N.Mex. and Sw. Tex., 1942—b. Camden, S.C., Feb. 26, 1888; s. Rev. James Moss Stony and Jeannie Johnson (Shannon). Pub. Schs., Camden; Un. Ga., 1904-05; Un. So., B.A., 1911, B.D., 1913, D.D., 1942. D—June, 1913, P—June, 1914, Bp. Guerry. Con. Bp. of N.Mex. and Sw. Tex., Apr. 16, 1942. m. Nora Louise Green, Feb. 16, 1926; c. three. R. Chr. Ch., Charleston, S.C., 1913-16; Cur. S. John's Ch., Savannah, Ga., 1916-17; Holy Trin. Ch., Clemson Coll. and S. Paul's Ch., Pendleton, S.C., 1917-21; Chapl. U. S. A., 1918-19; In-c. S. Pet. Ch., Talladega, Ala., 1912-24; R. Gr. Ch., Anniston, Ala., 1921-42; Secy. Dio. Ala., 1925-42; In-c. S. Pet. Ch., Talladega, Trin. Ch., Alpine and S. Andr. Ch., Sylacauga, Ala., 1936-42. Dep. Gen. Conv., 1925, 28, 31, 34, 37, 40. Mng. Ed.; "Alabama Churchman," 1925-40.
- STONEY, William Shannon (Ala.),** 1023 Quindard Ave., Anniston, Ala.—R. Gr. Ch., 1942—b. Camden, S.C., Aug. 28, 1896; s. Rev. James Moss Stony and Jeannie Johnson (Shannon). H. Sch., Camden; Un. S. C.; Un.

So., B.S., 1920, B.D., 1922. D—June, 1922, Bp. Guerry; P—June, 1923, Bp. Bratton for S. C. m. Martha Washington Hunt, Sept. 17, 1924; c. two. R. Ch. Ascen., Hagood, Ch. Holy Cross, Stateburg and S. Phil. Ch., Bradford Springs, S.C., 1922-25; Holy Trin. Ch., Gainesville and Mssns., Waldo and Melrose, Fla., 1925-34; R. Gr. Ch., Morganton and Assoc. Mssns., Quaker Meadows and Glen Alpine, N.C., 1934-42. Ed.: "The Highland Churchman," 1939-42.

STONIER-HAMNETT, Harry (L.A.), 521 E. 8th St., National City, Cal.—R. S. Matt. Ch., 1948—. b. Eng., Nov. 11, 1900; s. George Stonier-Hamnett and Jeanette M. (Stoller). Chr. Ch. Sch., Manchester, Eng.; S. Chad's Theol. Sch., Can. D—Apr., 1930, P—May, 1931, Bp. of Qu'Appelle. m. Viva Anna Cox, May 25, 1936; c. two. Serv. in Can., 1931-48.

STORY, George Carlton (C.), 11051 So. Hoyne Ave., Chicago 43, Ill.—R. Ch. Med., Morgan Park, 1928—. b. W. Hartlepool, Durham Co., Eng., Mar. 12, 1890; s. William Taylor Story and Jane Annie (Rudd). Prep. Dept. Nash., Nash., B.D., 1916, D.D., 1940; Rip., 1917. D—June, 1914, P—May, 1915, Bp. Weller, m. Alice M. Kingsbury, June 30, 1920; c. one. P. and Organ, S. Paul's Cathd., Fond du Lac, Wis., 1915-16; R. S. Pet. Ch., Ripon, Wis., 1917-21; R. S. Luke's Ch., Dixon, Ill., 1921-27. Dep. Gen. Conv., 1937, 40, 43, 46, 49, Ait., 1952; Mem. Dioc. Coun., 1922-36; Chrmn. Field Dept., 1931-36; Stgd. Com., 1950, Pres., 1952; Trust. Dio. C.; Trust. Nash.

STOSKOPF, William Brewster, Died June 2, 1951. For data see Edition 1951.

STOTT, Richard Briggs (C.N.Y.), 214 Waite Ave., Ithaca, N.Y.—Asst. S. John's Ch. and Chapl. Episc. Stds. Cor., 1948—. b. Derby, Conn., Apr. 29, 1919; s. Richard Henry Stott and Charlotte A. (Nies). H. Sch., Manhasset, N.Y.; Hofstra, B.A., 1941; Berk., S.T.B. (c.l.), 1945. D—Nov., 1944, P—Dec., 1945, Bp. De Wolfe, m. Marion G. St. Cyr, Mar. 2, 1946; c. one. M-in-c. S. John's Ch.-by-the-Sea, W. Haven, Conn., 1945-46; P-in-c. same, 1946-48. Mem. Bd. Exam. Chapl., Dio. C.N.Y.

STOTT, William Ellis (N.J.), 57 McKinley Ave., Trenton 9, N.J.—R. Chr. Ch., 1951—. b. Phillipsburg, N.J., Mar. 19, 1917; s. Ellis Stott and Gertrude May (Slater). H. Sch., Phillipsburg; Bluefield Jr. Coll., 1936; Laf., B.A. (c.l.), 1940; G. T. S., S.T.B., 1949. D—May, 1949, Bp. Gardner; P—Nov., 1949, Bp. Banyard, m. Anna Adra Walters, Feb. 12, 1944. Vic. S. Mark's Ch., Keansburg and S. Clem. Ch., Belford, N.J., 1949-51. Mem. Bd. Mssns., 1951—; Dioc. Journal Com., 1951—.

STOUTENBERGER, Paul William (W.), Christ Church Rectory, Clinton, Md.—Vic. Chr. Ch., 1952—. b. Harper's Ferry, W.Va., Jan. 5, 1916; s. Harry Clifton Stoutenberger and Ethel Odessa (Waters). H. Sch., Wash., D.C.; Geo. Wash. Un., 1938; V. T. S., 1948. D—June, 1948, P—Dec., 1948, Bp. Dun. m. Hazel Elizabeth Harris, July 27, 1940; c. one. U. S. A. F., 1943-45. D-in-c. and R. Chr. Ch., Chaptico and Chr. Ch., Wayside, Md., 1948-52.

STOVER, Joseph Daniel (U.S.C.), Christ Church Rectory, Lancaster, S.C.—R. Chr. Ch., Lancaster and P-in-c. S. Pet. Ch., Great Falls, 1952—. b. Franconia Twp., Montgomery Co., Pa., July 20, 1895; s. Emanuel H. Stover and Maria B. (Umsted). H. Sch., Lansdale, Pa.; Brown Prep., Phila.; W. & M.; P. D. S., S.T.B., 1927. D—June, 1927, Bp. Garland; P—Mar., 1928, Bp. Strider, m. Edith C. Fell, June 20, 1921. R. Ch. Incarn., Ronceverte and S. Jas. Ch., Lewisburg, W.Va., 1927-29; R. S. John's Ch., Gibbsboro and Ch. Atone., Laurel Springs, N.J., 1929-33; R. All SS. Ch., Elizabeth, N.J., 1933-41; R. Holy Trin. Ch., Collingswood, N.J., 1941-44; R. Chr. Ch., Fairmont, W.Va., 1944-47; R. S. Paul's Ch., Lock Haven, Pa., 1947-50; P-in-c. S. John's Ch., York, Pa., 1950-51; Loc. Ten. Holy Trin. Ch., West Chester, Pa., 1952.

STOWE, Walter Herbert (N.J.), Res., 184 College Ave., Off., 5 Paterson St., New Brunswick, N.J.—R. Chr. Ch., 1929—. b. Waterville, Minn., Jan. 22, 1895; s. Herbert Hugh Stowe and Addie Jane (Tower). Pub. Sch., Waterville; Un. Minn., B.A., 1915; Sea., B.D., 1918; S.-W. T. S., S.T.D., 1938. D—Dec., 1917, P—Feb., 1919, Bp. McElwain, m. Kathryn Marguerite Browne, Sept. 5, 1923; c. two. Mstr. Shattuck Sch., Faribault, Minn., 1918-19; King Fellow, G. T. S., 1919-21; P-in-c. Trin. Ch., Woodbridge, N.J., 1919-21; R. S. Luke's Ch., Willmar, Minn., 1921-25; S. Mark's Ch., Denver, 1925-29. Dep. Gen. Conv., 1928, 34, 37, 40, 43, 46, 49; Chrmn. Jt. Com. Gen. Conv., Hist. Mag., 1937—; Secy. Jt. Com. Gen. Conv. Com. Strategy and Policy, 1937-43; Dep. Prov. Syn., 1926; Exam. Chapl., 1922-25; Mem. Bp. and Dir., 1925, both Dio. Minn.; Exam. Chapl., 1925-29; Pres. Dioc. Cler., 1926-27; Mem. Stgd. Com., 1929, all Dio. Colo.; Pres. Stgd. Com., Exam. Chapl. and Hstrg., Dio. N.J.; Pres. and Ed. Publs. Ch. Hist. Soc., 1936—; Mng. Ed.: "Historical Magazine of Episc. Ch.," 1934-49; Ed.-in-Chief same, 1949—; Ed.: "Life and Letters of Bishop William White," 1937; Author: "Anglo-Catholicism: What It Is Not and What It Is," C.L.A., London, 1933; "The Es-

sence of Anglo-Catholicism," 1942; "Immigration and Growth of the Episcopal Church," 1942; "The Episcopal Church—A Miniature History," 1944; "An Encouraging Decade for the Episcopal Church: 1930-1940," 1945; "The Intellectual Revolution and the Anglican Communion," 1948. Arts.: "Historical Magazine."

STOWELL, George Leverett, 3rd (L.I.), 1692 Bellmore Ave., Bellmore, N.Y.—P-in-c. S. Mark's Ch., 1948—. b. New York City, Mar. 31, 1909; s. George Leverett Stowell, Jr. and Anna May (Liggett). H. Sch., Wash., D.C.; Amer. Un., B.A., 1931; Nash., 1934. D—May, 1934, P—Jan., 1935, Bp. Ivins, m. Almira Jane Lemaire, Sept. 27, 1943. P-in-c. S. Edm. Ch., Milwaukee, 1934-36; Asst. Trin. Ch., Pine Bluff, Ark., 1936; R. Emm. Ch., Lake Village, Ark., 1937-41; R. S. Geo. Ch., Belleville, Ill., 1941-42; P-in-c. S. Agnes' Ch., St. Marys, Pa., 1942-43; Chapl. U. S. A., 1943-45.

STOY, Adolph Arno (N.Mex.), 2707 Altura Blvd., El Paso, Tex.—Assoc. R. S. Alb. Ch., 1949—. b. Phila., Dec. 31, 1890; s. Anton Stoy and Mary (Bueholz). D—Feb., 1947, P—Feb., 1949, Bp. Stoney, m. Almira May Mead, Apr. 10, 1918. Asst. to R. S. Alb. Ch., El Paso, Tex., 1947-49.

STRACHAN, Malcolm (Ma.), Groton School, Groton, Mass.—Chapl. Groton Sch., 1943—. b. Feb. 4, 1904. D—Feb. 1943, P—Nov., 1943, Bp. Sherrill.*

STRACKE, George Adam (N.Mex.), 716 National Ave., Las Vegas, N.Mex.—R. S. Paul's Ch., 1952—. b. Detroit, Feb. 14, 1896; s. Adam A. Stracke and Augusta (Seehagen). H. Sch., Detroit; Un. Mich., B.A., 1924, M.A., 1931; Ashley House, D—Mar., 1947, P—May, 1948, Bp. Stoney, m. Mary Elizabeth Saunders, June 16, 1924; c. two. Lay-R., Mich. Ariz. and N.Mex., 1941-45; Lay-Mssnry. Gd. Shpd. Mssn., Ft. Defiance, Ariz., 1945-46; Lay-Mssnry. and Cur. San Juan Mssn., Farmington, N. Mex., 1946-48; Vic. S. Luke's Field Mssn., Farmington, N.Mex., 1949-52. Chrmn. Visual Educ. Dept., 1938-39; Mem. Com. on Young People's Work; Com. on Boys' Work; Com. on Boys' Camps, 1939-45; Bus. Mngr. Dioc. Camps and Confs., 1942-44, all Dio. M.; Mem. Com. Const. and Canons, N.Mex., 1951-52. Publs.: "A Manual of Visual Education," 1932; arts. on visual educ. in var. educ. mags., 1930-40.

STRANGE, Harvey Bruce (C.), 983 Main St., Antioch, Ill.—D-in-c. S. Ign. Ch., 1952—. D—Jan., 1952, Bp. Conkling for Colo.; P—July, 1952, Bp. Street.*

STRASBURGER, Roy William (W.Tex.), 315 E. Pecan St., San Antonio, Tex.—Cur. S. Mark's Ch., 1952—. b. Temple, Tex., Aug. 28, 1928; s. Roy Strasburger and Ailee Francis (Smith). Schreiner Inst., Tex.; Southwest Tex. St., B.S., 1949; V. T. S., B.D., 1952. D—July, 1952, Bp. E. H. Jones.

STRAUSER, Earle William, Jr. (Ia.), 312 1st Ave., East Okaloosa, Ia.—R. S. Jas. Ch., 1949—. b. Yeagertown, Pa., Mar. 8, 1917; s. Earle William Strauser and Verda Mae (Waggoner). H. Sch., Yeagertown; Juniata Coll., B.A., 1939; S.-W. T. S., B.D., 1943. D—June, 1943, P—Dec., 1943, Bp. Conkling, m. Mary Elizabeth Alexander, June 10, 1939; c. two. Cur. Gr. Ch., Oak Park, Ill., 1943-45; Chapl. U. S. A., 1945-46; P-in-c. S. Ign. Mssn., Antioch and S. Andr. Mssn., Grayslake, Ill., 1946-49.

STRAY, Arthur Thomas (Me.), 11 McKeen St., Brunswick, Me.—Retired, 1937—. b. Ossining, N.Y., May 4, 1882; s. M. William Stray and Caroline Baldwin (Leary). Trin. Sch., N.Y.C.; Colomb., 1904; G. T. S., 1908. D—June, 1908, P—May, 1909, Bp. Courtney for N.Y. m. Harriet Elvirah Peacocke (dec.), Oct. 20, 1909. Asst. S. Mich. Ch., Auburn, Me., 1908; Asst. S. Luke's Ch., Brooklyn, N.Y., 1908-09; R. S. Mich. Ch., Auburn, Me., 1909-24; R. S. Paul's Ch., Brunswick and P-in-c. S. Matt. Ch., Lisbon Falls, Me., 1924-37. Dep. Gen. Conv., 1919, 22, 25, 28, 31, 34; Asst. Secy. Dio. Me., 1915-17, Secy., 1917-45; Secy. Dioc. Coun., 1920-45; Mem. Stgd. Com., 1926-40; Hon. Can. Cathd. Ch. S. Luke, Portland, Me., 1941—.

STREET, Rt. Rev. Charles Larrabee, 65 East Huron St., Chicago 11, Ill.—Suffr. Bp. of C., 1949—. b. Chicago, Apr. 25, 1891; s. Charles Arthur Street and Rosalind Carden (Larrabee). S. Mark's Sch., Southboro, Mass.; Ya., B.A., 1914; Colomb., M.A., 1916, Ph.D., 1926; G. T. S., 1917, B.D., 1919, S.T.D., 1950. D—June, 1917, P—June, 1918, Bp. Anderson. Con. Suffr. Bp. of C., Nov. 1, 1949, m. Mary Louise Rouse, Jan. 31, 1922; c. three. On Staff City Mssn. and Cathd. SS. Pet. and Paul, Chicago, 1918-20; Supt. City Mssn., Chicago, 1920-24; Stdt. Chapl. Chi., 1924-28; Hdmstr., S. Alb. Sch., Sycamore, Ill., 1928-38; P-in-c. S. Luke's Ch., Malden and All SS. Ch., Stoneham, Mass., 1938-39; Hdmstr. Sherwood Hall, Laramie, Wyo., 1939-41; P-in-c. Chr. Ch., Dallas, Tex., 1942-45; R. S. Christ. Ch., Oak Park, Ill., 1945-49. Publ.: "Individualism and Individuality," 1926.

STREM, Roger Lewis (L.A.), 229 Whiting Ave., El Segundo, Cal.—Cur. S. Cross Ch., Hermosa Beach and Vic. S. Mich. Mssn., El Segundo, 1951—. b. Whittier, Cal., Sept. 12, 1922; s. Carl Eric Samuel Strem and Rosa (Johnson). H. Sch., Compton, Cal.; Compton Jr. Coll., A.A., 1942; Whittier Coll., B.A., 1948; Ch. Div. Sch.

- Pac., B.D., 1951. D—June, 1951, P—Mar., 1952, Bp. Bloy. m. Joanne Caroline Smith, Aug. 24, 1947; c. one.
- STRETCH, Harry Jerome** (L.I.), 86 6th St., Garden City 12, N.Y.—Hon. Can. Cathd. Incarn., Garden City, 1948—; Archd. of Suffolk, 1950—; b. Bayside, N.Y., Sept. 9, 1897; s. James Patrick Stretch and Annie Ellis (Erskins). H. Sch., Flushing, N.Y.; S. Steph., B.A.; G. T. S., 1922, Post-grad., 1927, S.T.B., 1929. D—June, 1922, P—May, 1923, Bp. F. Burgess m. Muriel E. Bates, July 1, 1931; c. three. D. S. Paul's Ch., Flatbush, Brooklyn, N.Y.; On Staff Holy Cross Mssn., Masambolahun, Lib., W.A., 1923-26; Actg. Chapl. Donaldson Sch., Ichester, Md., 1926-47; R. Ch. S. Alb.-the-Martyr; St. Albans, N.Y., 1927-44; Actg. Archd. Queens and Nassau, Dio. L.I., 1927-44; Dep. Gen. Conv., 1946, 49; Chrmn. Com. Dioc. Fin.; Mem. Dio. Coun.; Rgstr. Eccles. Court; Mem. Central Com., 2nd Prov., 1948-51; Chrmn. Editorial Com. Bps. Men.; Past Pres. N.Y. Cath. Club. Publ. & Read and Run Tracts.
- STRETCH, Robert Newton** (Pa.), United States Naval Academy, Annapolis, Md.—Chapl. U. S. N., 1946—; b. South Bend, Ind., Feb. 2, 1909; s. Fred Rolland Stretch and Margaret Adelia (Krempf) H. Sch., South Bend; DePaul, B.A.; S.-W. T. S. B.D., 1937. D—June, 1937, P—Dec., 1937, Bp. Stewart, P.-in-c. S. Ann's Ch., Chicago, 1937-38; Cur. S. Luke's Ch., Evanston, Ill., 1938-40; Tutor P. D. S., 1940-43; Chapl. U. S. N. R., 1943-46.
- STRICKLAND, Harold Somerset** (W.Mo.), 726½ Old Orchard, Excelsior Springs, Mo.—P.-in-c. S. Luke's Ch., 1950—; b. Kansas City, Mo., Dec. 25, 1921; s. Frank Howard Strickland and Edith Isobel (Somerset). H. Sch., Kansas City; Wm. Jewell; Un. of Kansas City, B.A., 1947; Un. So., B.D., 1950. D—June, 1950, P—Dec., 1950, Bp. Welles. m. Mary Ellen Yeakey, June 19, 1950; c. one.
- STRICKLAND, Walter Robert** (A.), 50 William St., Catskill, N.Y.—R. S. Luke's Ch., 1952—; b. Yonkers, N.Y., Aug. 4, 1921; s. Walter Strickland and Selma (Sundblom). H. Sch., New York City; Amh., 1939-42; Clark Un., B.A., 1950; V. T. S., B.D., 1950. D—June, 1948, P—Dec., 1948, Bp. W. A. Lawrence m. Janet Marie Walker, Jan. 24, 1943; c. one. Vic. All SS. Chap., Whalom, Mass., 1948-50; R. S. Matt. Ch., Unadilla and St. Paul's Ch., Franklin, N.Y., 1950-52.
- STRIDE, William Francis Adair** (Ma.), Sotavento, Eastern Pt., Gloucester, Mass.—P.-in-c. S. Mary's Ch., Rockport, 1946—; b. Redbridge, near Southampton, Eng., Dec. 16, 1888; s. William Keatley Stride and Frances Mary (Adair). Charterhouse, Eng.; Oxon., B.A., 1912, M.A., 1939; Cuddesdon Coll., Eng. D—May, 1913, P—June, 1914, Bp. of Winchester, Eng. m. Katharine Polard, 1922; c. three. Serv. in Eng., 1913-18; Chapl. to the Forces, Brit. Army, 1918-20; Serv. in Can., 1921-24; R. Chr. Ch. of Hamilton and Wenham, Mass., 1924-46. Exec. Com., Archdry., Lowell, 1940-41.
- STRIDER, Rt. Rev. Robert Edward Lee**, 304 City Bank Building, 1300 Market St., Wheeling, W. Va.—Bp. Dio. W. Va., 1939—; b. Lee Town, W. Va., Apr. 9, 1887; s. Isaac Henry Strider and Sarah Elizabeth (Reich). Un. Va., B.A., 1908; V. T. S., B.D., 1913, D.D., 1922. D—June, 1911, Bp. Peterkin; P—June, 1912, Bp. W. L. Gravatt. Con. Bp. Coadj. Dio. W. Va., Nov. 1, 1923, m. (1) Mary M. Holroyd (dec.), Oct. 14, 1915; (2) Eleanor A. Greer (dec.), June 15, 1921; (3) Ethel Knorr Stover, Jan. 1, 1941; c. four. In-c. Emm. Ch., Keyser and Assoc. Mssn., W. Va., 1911-15; R. S. Matt. Ch., Wheeling, W. Va., 1915-23; Bp. Coadj. Dio. W. Va., 1923-39. Author: "Life and Work of George William Peterkin," 1929.
- STRIDSBERG, Carl Alexander Herbert** (S.O.), Box 43, Lockland P.O., Cincinnati, O.—Retired, 1950—; b. London, Eng., Mar. 24, 1882; s. Carl Ferdinand Stridsberg and Amelia Augusta (Smith). Un. Bp. Coll., B.A., 1909, M.A., 1912; G. T. S., 1912, B.D., 1913, Fell., 1912-14. D—May, 1912, P—May, 1913, Bp. Lines. m. (1) Edith Vivian Farley (dec.), May 4, 1914; (2) Constance White-side, June 30, 1947. Instr. Newark Dioc. Tchr. Trng. Sch., 1914; Cur. S. Paul's Ch., Englewood, N.J., 1914-16; Y.M. C.A. Secy. Foyer du Soldat, France, 1918; Mssy-in-c. Ch. S. John-the-Div., Hasbrouck Hgts., N.J., 1916-20; Chr. Ch., W. Englewood, N.J., 1920-24; R. Ch. Ascen., Wyoming, O., 1924-47; Instr. Ch. Norm. Sch., Cincinnati, 1925-26; Prot. Chapl. Longview Hosp. for Insane, Cincinnati, 1929-50. Chapl. U. S. A. Res. (1st Lt., Capt., Maj.), 1925—; Mem. Cincinnati City Mssn.
- STROHSALH, Vincent Henry** (P.I.), St. Francis Mission, Upi, Cotabato, Mindanao, P.I.—P.-in-c. Mssn. S. Franc. Assisi, 1948—; b. Park Ridge, N.J., Oct. 11, 1915; s. Frederick Vincent Strohsal and Adele (Woodley). Trin. Sch., N.Y.C.; Colomb., B.A., 1935; G. T. S., S.T.B., 1938. D—June, 1938, Bp. Manning; P—Dec., 1939, Bp. C. K. Gilbert. Vic. Ch. S. Mary-the-Virg., Chappaqua, N.Y., 1939-43; Cur. Gr. Ch., Newark, N.J., 1943-46; Mssy. Mssn. S. Franc. Assisi, Upi, P.I., 1947-48.
- STRONG, Richard Amos** (Ma.), 33 Sawin St., Natick, Mass.—R. S. Paul's Ch., 1949—; b. Eagle Pt., Ore., Feb. 10, 1915; s. Arthur Elias Strong and Stella (Hayford). H. Sch., Howe; Monson Acad.; Trin., B.A., 1938; G. T. S., S.T.B., 1941. D—June, 1941, Bp. Manning; P—Dec., 1941, Bp. Budlong. m. Dorothy June La Pointe, June 9, 1941; c. one. P.-in-c. S. Andr. Ch., Hartford, Conn., 1941-44; R. S. Paul's Ch., Nantucket Is., Mass., 1944-49. Mem. Field Dept., Dio. Ma., 1950—.
- STROUP, Dudley Johnson** (N.Y.), 114 E. First St., Hinsdale, Ill.—R. Gr. Ch., 1952—; b. Hickory, N.C., Sept. 12, 1917; s. Rev. Samuel Bradley Stroup and Katharine (Edmunds). H. Sch., Hickory; Lenoir Rhyne Coll., B.A., 1938; G. T. S., 1944. D—Apr., 1944, P—Oct., 1944, Bp. Grubbin. m. Barbara George, Nov. 11, 1950; c. one. P.-in-c. Ch., Redeem., Asheville and S. Luke's Ch., Chunn's Cove, N.C., 1944-46; R. Ch. Epiph. and Messiah, Rensselaer, N.Y., 1946-51; Assoc. R. Ch. Heav. Rest, New York City, 1951-52. Youth Secy. and Secy.-Treas. Convoc. Asheville, W.N.C., 1944-46; Mem. Eccl. Court, Dio. W.N.C., 1946; Secy.-Treas. Regional Ch. Congress, 1946; Secy. Natl. Dioc. Pres., 1946-48; Treas. same, 1948—; Mem. Publs. Com., Dio. N.Y., 1951-52. Ed.: "The Highland Churchman," Dio. W.N.C., 1945-46; "The Albany Churchman," 1947-51; Prod. and Dir. "The Albany Episcopal Hour," weekly radio program, Dio. A., 1948-51. Edtr. Bd.: "The Bulletin," Dio. N.Y., 1952.
- STRYKER, Leonard Westcott Smith** (O.), Tolland, Conn.—Retired, 1941—; P. D. S. 1893; S. Steph., 1888; U. of P., 1890. D—May, 1893, P—June, 1894, Bp. Scarborough. Cur. S. Anne's Ch., Annapolis, Md., 1893-94; Asst. S. Steph. Meml. Chap., Riverside, N.J., 1894-95; R. S. John's Ch., Passaic, N.J., 1895-1908; S. Matt. Ch., Wheeling, W.Va., 1908-14; Emm. Ch., La Grange, Ill., 1914-18; R. S. John's Ch., Youngstown, O., 1918-41.*
- STUART, Albert Rhett** (La.), 1622 6th St., New Orleans, La.—Dean, Chr. Ch. Cathd., 1947—; b. Wash., D.C., Jan. 20, 1906; s. Garden Clarkson Stuart and Florence Holcombe (Beale). Episc. H. Sch., Va.; Un. Va., B.A., 1928; V. T. S., B.D., 1931; Oglethorpe Un., D.D., 1940. D—Jan., 1931, P—Dec., 1931, Bp. Finlay. m. Isabelle Alston, Sept. 25, 1945; c. two. R. Ch. Resurr., Greenwood, S.C., 1931-36; Chapl. U. S. N., 1943-46; R. S. Mich. Ch., Charleston, S.C., 1936-47. Mem. Natl. Coun., 1938-43; Natl. Youth Cmsn., 1940; Dep. Gen. Conv., 1934, 37, 40, 46, 49, 52.
- STUART, Donald Cameron** (C.N.Y.), West Cornwall, Conn.—Dir. Camp Schlueter (Trin. Par.), 1950—; b. Syracuse, N.Y., Jan. 14, 1893; s. Clark Abbott Stuart and Anna Marie (Harvie). Hob., B.A., 1915; G. T. S.; Cambr., spec. course. D—Sept., 1919, Bp. C. T. Olmsted; P—May, 1920, Bp. Fiske. m. Gertrude Gilbert Goodspeed, Apr. 27, 1918. Priv., Sgt. and 2nd Lt., Inf., U. S. A., World War I. P.-in-c. Boonville Assoc. Mssn., includ. S. Paul's Ch., Constableville, S. Mark's Ch., Port Leyden, Trin. Ch., Boonville and Chr. Ch., Forestport, N.Y., 1920-22; R. S. Jas. Ch., Skaneateles, N.Y., 1923-25; R. S. Geo. Ch., Utica, N.Y., 1925-40; Chapl. (Col.) U. S. A., 1940-46; P.-in-c. S. Andr. Par., Georgetown, Exuma, Bahamas, 1946-48; Asst. P. S. Alb. Par., Olney, Pa., 1949-50.
- STUART, Douglas** (L.A.), 441 W. 78th St., Los Angeles 3, Cal.—R. Gr. Ch., 1938—; b. New York City, Sept. 25, 1895; s. Alexander Hamilton McIntosh Stuart and Jessie Ann (Crickshank). Colomb., B.A.; G. T. S., 1923. D—May, 1923, P—June, 1924, Bp. Manning. Cur. S. Pet. Ch., Westchester, N.Y., 1923-26; Vic. Gr. Mssn., Los Angeles, 1926-38. Rur. Dean, Convoc. L.A., 1940. Dep. Gen. Conv., 1943, 49.
- STUB, Robert Frederick** (Neb.), Box 1231, Bridgeport, Neb.—D-in-c. Gd. Shp'd. Ch., 1952—; D—July, 1952, Bp. Brinker.*
- STUCKERT, Howard Morris** (N.J.), R.F.D., Monroeville, N.J.—Retired, 1952—; b. Phila., Feb. 21, 1884; s. J. Franklin Stuckert and Mary B. (Fagin). Un. Pa., B.A., 1907, M.A., 1915, Ph.D., 1923; P. D. S., 1907-10. D—June, 1910, Bp. Whitaker; P—Mar., 1911, Bp. Kinsman. m. Elisabeth A. Sheldrake, Sept. 18, 1911; c. two. Asst. Ch. Sav. Phila., 1910-11; Asst. S. Mary's Ch., Phila., 1911-13; R. Chr. Ch., Woodbury, N.J., 1913-18; R. Ch. Holy Comf., Phila., 1918-20; Asst. Old S. Pet. Ch., Phila., 1925-28; Asst. S. Asaph's Ch. and Vic. S. Andr. Chap., Bala, Pa., 1928-30; Asst. Ch. Gd. Shp'd., Queen Lane Manor, Phila., 1931; R. House of Prayer, Phila., 1931-41; R. Gr. Ch., Haddonfield, N.J., 1942-49; P.-in-c. Ch. Our Sav., Camden, N.J., 1950-51; R. S. Pet. Ch., Clarksboro, N.J., 1951-52. Instr. Hist. Un. Pa., 1908-10 and 1918-20; Scholar Philos. Un. Pa., 1911-13; Actg. Mstr. Hist. Tome Sch., Port Deposit, Md., 1918; Instr. Europ. Hist. O. St. Un., 1920-21, Asst. Prof., 1921-25; Hd. Dept. Hist. Episc. Acad., Overbrook, Pa., 1925-32; Instr. Ch. Trng. Sch., 1933-38; Lectr. P. D. S., 1938-40; Lectr. Psychol. and Philos., Rut., 1947-52. Exam. Chapl. Author: "Chronological Chart of Hebrew History," 1916; "Corodies in the English Monasteries, A Study in English Social History of the Middle Ages," 1923.
- STUDLEY, Hobart Earl** (P.I.), Prospect St., Philmont, N.Y.—Retired, 1934—; b. Claverack, N.Y., Oct. 27, 1871; s. Silas W. Studley and Sarah Ellen (Palmer). Catskill Acad.; Rut. Prep. Sch.; Rut., B.A., 1893, M.A., 1896; New Bruns. Theol. Sem., 1896. D—June, 1904, P—Sept.,

1905, Bp. Brent. m. (1) Edith J. Holbrook (dec.), 1898; (2) Amy M. Rumsey, Jan. 10, 1931; c. two. Mssy. S. Steph. Ch., Manila, P.I., 1903-34.

STUELAND, Laurence Dunlap (N.Mex.), P.O. Box 741, Alamogordo, N.Mex.—Vic. S. John's Ch., 1946—; b. Brush, Colo., Sept. 30, 1903; s. Louis A. Stueland and Catharine (Moore) H. Sch., W. Denver; Colo. St. Tchrs.; Denver Un.; S. John's Coll., B.A., 1927. D—Jan., 1927. P—July, 1928, Bp. Ingley, m. Lola Evelyn Peak, 1929. Chr. Ch., Castle Rock, Colo., 1927-29; S. Luke's Ch., Delta, S. Mich. Ch., Paonia and Mssy., Delta Co., Colo., 1929-30; S. Barn. Ch., Glenwood Springs, Colo., 1930-31; Ch. Redeem., Wind River, Wyo.; Mssy. to Shoshone Ind. and Asst. in White Wk., Fremont Co., Wyo., 1931-36; P-in-c. S. Mich. Ch., Tucumari, N.Mex., 1937-42; Chapl. U. S. Marine Hosp., Ft. Stanton and P-in-c. S. John's Ch., Alamogordo, N.Mex., 1942-46; P-in-c. S. Anne's Chap., Glenco and Hondo Valley, N.Mex., 1944-46.

STURGES, Philemon Fowler (Pa.), 8020 St. Martin's Lane, Phila. 18, Pa.—R. Ch. S. Mart.-in-the-Fields, Chestnut Hill, 1945—; b. Morristown, N.J., Aug. 12, 1903; s. Rev. Philemon Fowler Sturges and Maria Nott (Potter) Groton Sch.; Pr., B.A., 1925; E. T. S., B.D., 1928. D—June, 1928, Bp. Slattery; P—Dec., 1928, Bp. Remington. m. Rosalind Howe, July 21, 1928; c. four. M-in-c. Ascen. Ch., Cove, Ore., 1928-29; M-in-c. Trin. Ch., Bend, Ore., 1929-33; Mstr. Groton Sch., Mass., 1933-35; R. S. Andr. Ch., Wellesley, Mass., 1935-45.

STURGIS, Richard Leroy, Jr. (U.S.C.), Box 394, Winsboro, S.C.—R. S. John's Ch., Winsboro and S. Steph. Ch., Ridgeway, 1951—; b. Rock Hill, S.C., Feb. 18, 1909; s. Richard Leroy Sturgis and Annie (Adams) H. Sch., Rock Hill; Un. So., B.A., 1930, B.D., 1935. D—July, 1935, Bp. Finlay; P—July, 1936, Bp. Quinn. m. Ruth Johnston, Oct. 6, 1941. P-in-c. S. Matt. Ch., Henderson and S. Paul's Ch., Kilgore, Tex., 1935-36; P-in-c. S. Jas. Ch., Conroe and S. Steph. Ch., Huntsville, Tex., 1936-40; R. S. John's Ch., Decatur, Ala., 1940-42; Chapl. U. S. A. F., 1942-46; Loc. Ten. S. Steph. Ch., Goldsboro, N.C., 1946; P-in-c. S. Andr. Ch.-on-the-Sound, Wrightsville Sound, N.C., 1946-51. Archd. Wilmington Convoc., Dio. E.C., 1946-51; Dep. Gen. Conv., 1949.

STURRUP, Cyril Neville Lee (S.F.), 658 Ave. L, N.W., Winter Haven, Fla.—R. S. Paul's Ch., 1943—; b. Bahama Islands, Mar. 20, 1900; s. William Henry Sturup and Sarah S. (Tedder). Pub. Schs., Bahama Islands; Un. So., B.D., 1939. D—June, 1939, P—Dec., 1939, Bp. J. J. Gravatt. M-in-c. Ch. Gd. Shpd., York, S.C., 1939; R same and P-in-c. Ch. Atone., Blacksburg, S.C., 1939-41; Chapl. Ch. Home Orphanage, York, S.C., 1941; Assoc. R. S. Alb. Ch., Wash., D.C., 1941-43.

STURTEVANT, Rt. Rev. Harwood, 75 W. Division St., Fond du Lac, Wis.—Bp. Dio. Fond du Lac, 1933—; b. Ishpeming, Mich., June 30, 1888; s. Harry Brown Sturtevant and Mary Ellen (Northmore). Un. Mich.; W. T. S., 1915, S.T.B., D.D.; Nash, D.D. (Hon.). D—May, 1915, P—Dec., 1915, Bp. Webb. Con. Bp. Coadj. Dio. F.L., Nov. 30, 1929, m. Mary Williams, 1921; c. three. R. S. Luke's Ch., Monmouth, Ill.; Can. All Ss. Cathd., Milwaukee, 1917-19; R. S. Luke's Ch., Racine, Wis., 1919-29. Bp. Coadj. Dio. F.L., 1929-33.

STURTEVANT, Peter Mann (N.J.), 21 E. Atlantic Ave., Haddon Hgts., N.J.—R. S. John's Ch., 1947—; b. Phila., Mar. 22, 1915; s. Charles Northmore Sturtevant and Kathleen (Irvine). Penn Charter Sch.; Un. Pa., B.A., 1938; V. T. S., B.D., 1941. D—June, 1941, Bp. Taitt; P—Feb., 1942, Bp. W. A. Lawrence. m. Katharine Bryan Hobson, May 15, 1942; c. four. Cur. Gr. Ch., Amherst, Mass., 1941-43; R. S. Paul's Ch., Brunswick, Me., 1943-45; Chapl. U. S. N., 1945-46; Asst. Chr. Ch., Phila., Pa., 1946-47.

STUTZER, Gerhard Charles (Ok.), 737 No. Seminole Ave., Okmulgee, Okla.—R. Ch. Redeem., 1945—; Chapl. A. & M. Coll. Sch. Tech. Trng., 1951—; b. Berlin, Ger., Feb. 22, 1911; s. Carl Wilhelm Stutzer and Clara (Buchholz). Priv. Sch., Berlin; Gmn., Berlin, 1925; St. Coll., Ala., 1936-37; P.D.S., 1938-41; Colmb., spec. course, 1938; Un. Pa., spec. course, 1939. D—June, 1941, Bp. Taitt; P—June, 1942, Bp. E. A. Penick. R. S. Paul's Ch. and P-in-c. S. Pet. Ch., Salisbury, N.C., 1941-45; P-in-c. S. Phil. Ch., Salisbury, N.C., 1942-44; P-in-c. S. Jas. Ch., Kannapolis, N.C., 1943-45; Vic. Gr. Ch., Henryetta, Okla., 1945-52. Dioc. Youth Dir., 1946—; Chrmn. Prov. Youth Dept., 1947—; Adv. Natl. Youth Cnssn., 1946-49. Ed.: Southwest Youth Reporter.

STYLES, Philip Marvin (N.Y.), 311 Hugenot St., New Rochelle, N.Y.—R. Trin. Ch., 1939—; D—Apr., 1932, Bp. Stevens; P—Mar., 1933, Bp. Lloyd. Dir. Rel. Educ., Ch. Heav. Rest, N.Y.C., 1932; Cur. Zion Ch., Wappingers Falls, N.Y., 1933; R. S. Geo. Ch., Newburgh, N.Y., 1934-39.*

STYRING, Benjamin Buckingham (Conn.), Willimantic, Conn.—R. S. Paul's Ch., 1931—; b. Worcester, Mass., Oct. 2, 1887; s. George Styring and Ellen (Tourton). H. Sch., Lewis; Mt. Hermon Sch.; Trin.; Ya.; Berk. D—Oct., 1923, P—Oct., 1925, Bp. Acheson. m. Ruth M.

Gardner, Sept. 5, 1914. R. S. Paul's Ch., Southington, Conn., 1923-28; S. Mark's Ch., New Britain, Conn., 1928-31; R. S. Paul's Ch., Windham, Conn. and Chapl. Conn. St. Coll., 1931-46.

STYRON, Arthur Herman (S.H.B.)—D—Sept., 1923, Bp. F. Burgess; P—June, 1925, Bp. DuMoulin for L.I. D-in-c. Mssn., Springfield, N.Y., 1923-24; Seamen's Ch. Inst., N.Y.C., 1924; S. Alb. Ch., Brooklyn, N.Y., 1924-25; Calv. Ch., Pittsburgh, 1925-26; Emm. Ch., Newport, R.I., 1926; All Ang. Ch., N.Y.C., 1926-27; S. Martha's Ch., N.Y.C., 1927-28; Ch. Transfig., N.Y.C., 1928-29; Chr. Ch., Bronxville, N.Y., 1930-31; S. Sim. Ch., N.Y.C., 1932.*

SUDLOW, Robert James (C.N.Y.), 314 Clay St., Waretown, N.Y.—R. S. Paul's Ch., 1950—; b. Liverpool, Eng., Dec. 1, 1901; s. Richard Sudlow and Ann Elizabeth (Hawkes). S. Alb. Sch., Sycamore, Ill.; S. Steph., B.A., 1925; G. T. S., 1929. D—Apr., 1929, P—Oct., 1929, Bp. Fawcett. m. Margaret W. Evans, May, 1930; c. one. Cur. S. Steph. Ch., Peoria, Ill., 1929-34; R. S. John's Ch., Bellefonte, Pa., 1934-38; Vic. S. Paul's Ch., Yuma, Ariz., 1938-39; R. S. Barth. Ch., Ho-Ho-Kus and Vic. Ch. Epiph., Allendale, N.J., 1939-45; Chapl. U. S. A., 1945-47; R. S. John's Ch., Elmira Hgts. and Vic. S. Mark's Ch., Millport, N.Y., 1947-50.

SULLIVAN, Edward Taylor. Died May 8, 1952. For data see Edition 1950.

SULLIVAN, Francis Augustine (Ariz.), 537 W. Pima St., Phoenix, Ariz.—Vic. El Buen Samaritano, 1947—; b. Boston, Aug. 11, 1905; s. John Sullivan and Josephine (Breen). H. Sch., So. Boston; Boston Coll., B.A., 1927; Mt. S. Alphonus, 1934. D—1934, Bp. Donahue; P—1934, Card. Hayes, Rom. Ch. m. Dorothy L. Reichert, Dec. 21, 1940. Prof. Engl., San Juan, P.R., 1927-28; Insp. Treas. Dept., San Juan, P.R., 1927-30. Mssy., 1934-41; R. S. John's Ch., Moorhead, Minn., 1941-44; Vic. S. John's Ch., Sparta, S. Mary's Ch., Tomah and S. John's Ch., Mauston, Wis., 1944-45; Gen. Mssy., Dio. P., 1945-46; R. All SS. Ch., Aliquippa, Pa., 1946; R. Trin. Meml. Ch., Erie, Pa., 1946-47.

SULLIVAN, Robert Edmund, Jr. (N.J.), 208 Greenw. Ave., Paulsboro, N.J.—D-in-c. S. Jas. Ch., Paulsboro and S. Pet. Mssn., Woodbury Hgts., 1952—; b. Phila., Pa., May 3, 1925; s. Robert Edmund Sullivan and Marion Florence (Lindsay). H. Sch., Trenton, N.J.; Pr., B.A., 1949; P. D. S., Th.B., 1952. D—June, 1952, Bp. Banyard.

SULUEN, Mark Kal-lotan (P.I.), St. Andrew's Mission, Balatoc, Lubuagan, Kalinga, Mt. Prov., P.I.—Res. D. Mssy. S. Andr. Mssn., 1952—; b. Tukukan, Bontoc, P.I., 1905; s. Michael Manochon and Kal-lotan. Agric. Sch., Benguet; S. Luke's Ch., Manila. D—Jan., 1939, Bp. Mosher. m. Juliana Ochawan, Apr. 19, 1931; c. six. Asst. S. Anne's Mssn., Besao, P.I., 1939-41; Mssy. Ch. Resurr., Bagnio, P.I., 1941-52.

SUMNER, Richard Lawson (Ariz.), 326 E. Rose Lane, Phoenix, Ariz.—Vic. All SS. Ch., 1951—; b. Salt Lake City, Nov. 26, 1911; s. Freeman Sumner and Maude (Wycoff). H. Sch., Denver; Un. Colo., B.A., 1933; G. T. S., S.T.B., 1944; Harv. Law Sch., 1933-35. D—Sept., 1944, P—June, 1946, Bp. DeWolfe. m. Dorothy Marcella Thompson, Oct. 2, 1950; c. two. Cur. S. Luke's Ch., Forest Hills, N.Y., 1944-45; Cur. Trin. Ch., Ossining, N.Y., 1945-47; Assoc. P. S. Phil.-in-the-Hills, Tucson, Ariz., 1947-51.

SUMNERS, Charles Abram (Tex.), 1603 Pearl St., Austin 21, Tex.—R. S. Dav. Ch., 1939—; b. Cuero, Tex., Sept. 27, 1903; s. Charles Abram Sumners and Calla Roberta (Clement). Gram. Sch., Cuero; H. Sch., Cleburne; Un. Tex., B.A., 1925; V. T. S., B.D., 1928. D—June, 1928, P—Jan., 1929, Bp. Quinn. m. Virginia Ruth Mings, June 25, 1940; c. three. M-in-c. S. Steph. Ch., Houston, Tex., 1928-32; Episc. Stdt. Pastor, Atruy House, 1928-35; Asst. Palmer Meml. Ch., Houston, Tex., 1932-35; Archd. Dio. Tex., 1935-39.

SUMNERS, Thomas Woodward (Tex.), 3428 Wickerham St., Houston 19, Tex.—R. Ch. S. John-the-Div., 1939—; b. Cuero, Tex., Sept. 27, 1903; s. Charles Abram Sumners and Callie Roberta (Clement). Pub. Schs., Cuero and Cleburne, Tex.; Un. Tex., B.A., 1925; V. T. S., B.D., 1928. D—June, 1928, P—Jan., 1929, Bp. Quinn. m. Doris Evelyn Mings, June 25, 1940. M-in-c. S. Geo. Ch., Texas City, Holy Trin. Ch., Dickinson and S. Paul's Ch., Houston, Tex., 1928-30; Assoc. R. Trin. Ch., Galveston, Tex., 1930-32; R. S. Steph. Ch., Houston, Tex., 1932-39.

SUNDERLAND, Charles Albert (W.Mo.), 525 So. Kensington St., Kansas City 1, Mo.—R. S. John's Par., 1951—; b. St. Joseph, Mo., Aug. 16, 1926; s. Charles Louis Sunderland and Mary Abby (Carswell). H. Sch., St. Joseph; Doane Coll., B.A., 1948; Ch. Div. Sch. of Pac., 1951. D—June, 1951, P—Dec., 1951, Bp. Welles. m. Anne Elizabeth Shields, July 14, 1951. D-in-c. S. John's Ch., Kansas City, Mo., 1951.

SUNDIN, Sigfrid William (W.N.Y.), 269 Comstock Ave., Buffalo 15, N.Y.—Can. Mssnr., Dio. W.N.Y., 1948—; Assoc. S. Clem. Ch., Buffalo, 1949—; b. Bridgeport, Conn., Dec. 11, 1896; s. Eric William Sundin and Han-

nah T. (Kjellerstedt). Gram., H. and Tech. H. Schs.; DeLancey Div. Sch., 1924. D—June, 1924, P—Apr., 1925, Bp. Brent m. Cecilia Clara Surges, June 5, 1919. On Staff Ch. Ext. Soc., Buffalo, N.Y., 1925-30; Supt. same, 1930-36; P-in-c. S. Jas. Ch., Buffalo, N.Y., 1936-39; P-in-c. All S.S. Ch., Buffalo, N.Y., 1940-46.

SUNG, William Z-Liang (Cal.), 2116 Channing Way, Berkeley, Cal.—Coll. Pastor Oriental Stdt., W. Coast, 1951—b. Ningpo, Chekiang, China, Jan. 11, 1897; s. Rt. Rev. Tsae-sing and Sze-Z. Sing. S. John's Un. Middle Sch., Shanghai; S. John's Un., Shanghai, B.A., 1919; Oberlin Coll., O., 1921; Colomb., M.A., 1930; G. T. S., 1949-50; Ch. Div. Sch. Pac., 1950-51. D—July, 1950, P—Oct., 1951, Bp. Block m. Lily A. Soo-Hoo, June 22, 1921; c. six. Dean and V-Pres. S. John's Un., Shanghai, China, 1927-39; Pres. same, 1939-46.

SURFACE, Henry Howard, Jr. (W.), 48 Varnum St., N.E., Washington, D.C.—Asst. Min. S. Paul's Ch., Rock Creek Par., 1951—b. Wash., D.C., Oct. 19, 1926; s. Henry Howard Surface and Marion (Gessford), H. Sch., Wash., Un. Va., B.A., 1948; V. T. S., B.D., 1951. D—June, 1951, P—June, 1952, Bp. Dun.

SUTER, John Wallace (N.H.), Route 1, Concord, N.H.—Tchr. S. Paul's Ch., 1952—b. Winchester, Mass., June 18, 1890; s. Rev. John Wallace Suter and Helen (Jenkins) Croton Sch., Harv., B.A., 1912; U. T. S., 1911-12; E. T. S., B.D., 1914; Hob., D.D., 1932. D—June, 1914, P—Apr., 1915, Bp. W. Lawrence m. (1) Margaret Sturges (dec.), Mar. 26, 1913; c. three; (2) m. Alice Hoyt Elmer, June 13, 1950. Asst. S. Ann's Ch., Lowell and M-in-c. No. Billerica, Mass., 1914-15; Tchr. Coll., Colomb., 1915-16; Asst. and Dir. Rel. Educ. Chr. Ch., Springfield, Mass., 1916-17; R. Chr. Ch., Hyde Park, Boston, 1917-20; On Staff S. Paul's Cathd. Boston and Exec. Secy. Dio. Ma., 1920-25; Exec. Secy. Dept. Rel. Educ., Natl. Coun., 1925-33; R. Ch. Epiph., N.Y.C., 1933-44; Dean Wash. Cathd., Wash., D.C., 1944-50; R. S. Andr. Ch., Hopkinton, N.H., 1951-52. Secy. Stndg. Liturg. Cmssn., 1941-46; Custodian Standard Book of Common Prayer in U.S., 1942—Author: "Creative Teaching," 1924; "Open Doors in Religious Education," 1931; "Prayers of the Spirit," 1944; Compiler: "The Book of English Collects," 1940.

SUTHERN, William Burton, Jr. (C.), 3801 So. Wash Ave., Chicago, Ill.—R. S. Thos. Ch., 1933—b. Reno, Pa., Feb. 17, 1878; s. William Burton Sutherland and Margaret Ellen (O'Brien). Harv.; Bp. Payne Div. Sch., B.D. D—June, 1905, P—June, 1906, Bp. Darling-ton m. Maudina Margarette Clayton, June 16, 1909. R. S. Jos. Ch., Fayetteville, N.C.; S. Mark's Ch., Wilmington, N.C.; S. Mon. Ch., Hartford, Conn.; S. Andr. Ch., Cleveland, 1917-33.*

SUTTON, Charles Edward (N.k.), 59 Montclair Ave., Montclair, N.J.—R. S. John's Ch., 1951—b. Scranton, Pa., Oct. 21, 1910; s. William John Sutton and Florence (Keith). H. Sch., Scranton; Drew, B.A., 1937, B.D. (c.l.), 1940. D—Sept., 1946, P—Mar., 1947, Bp. Washburn m. Elisabeth Mary Orr, Oct. 25, 1940; c. one. Form. Min. Method. Ch.; Chapel. U. S. N. R., 1943-46. Vic. Ch. Ascen., Bogota, N.J., 1946-51.

SUTTON, Charles Robert (E.), 105 Gay St., Denton, Md.—R. Chr. Ch., 1951—b. Baltimore, Dec. 15, 1915; s. Walter Sutton and Lillie (Tolle). Baltimore Poly. Inst.; S. John's Coll., B.A., 1942; V. T. S., B.D., 1944. D—June, 1944, P—June, 1945, Bp. Powell m. Rebecca P. Holland, Feb. 5, 1946. Asst. All S.S. Ch., Frederick, Md., 1944-45; Asst. P. Ch., Messiah, Baltimore, 1945-47; R. Sherwood Par., Cockeysville, Md., 1947-51.

SUTTON, Fred Perry (Conn.), 186 Coram Ave., Shelton, Conn.—R. Ch. Gd. Shpd., 1943—b. Trenton, N.J., Apr. 8, 1902; s. Joseph Sutton and Mary Elizabeth (Myatt). H. Sch., Trenton; Rut.; Un. Pa.; P. D. S., S.T.B., 1929. D—May, 1929, Bp. Matthews; P—June, 1930, Bp. W. Mitchell m. Dorothy Auten, Aug. 6, 1931; c. two. Wk. w. Dept. Mssns., Dio. N.J., 1929; Asst. Dean Trin. Cathd., Phoenix, Ariz., 1929-30; Mssy-in-c. Ray-Hayden Mssn. Field, Ariz., 1930-33; Asst. Chr. Ch., Trenton, N.J., 1933-35; R. S. Luke's Ch., Westville, N.J., 1936-43. Dep. Gen. Conv., 1943; Alt. Prov. Syn., 1941; Mem. Dept. Rel. Educ., 1930-31; Exec. Secy. Youth Wk., 1931; Dept. Soc. Serv. and Exec. Coun., 1932, all Dist. Ariz.; Mem. Dept. Chr. Soc. Serv., 1934-37; Asst. Secy. Dio. Conv., 1935-42; Secy. and Rgstr., Dio. N.J., 1942-43; Dean, Camden-Woodbury Convoc., 1940-43; Dept. Rel. Educ. and Dept. Mssns., 1941-43; Mem. Cathd. Fndt., 1943, all Dio. N.J.

SUTTON, George Arlington (P.), 832 Calle de Arboles, Redondo Beach, Cal.—Retired, 1939—b. Geneva, Pa., Mar. 4, 1871; s. John Miller Sutton and Amanda (Strayer). Chamberlin Inst., Randolph, N.Y.; Grove City Coll., Ph.B., 1903; Auburn Theol. Sem., 1909; G. T. S., spec. course, 1915-16. D—July, 1916, Bp. Israel; P—Sept., 1917, Bp. Whitehead for Er. m. Jessie Lenore Steen (dec.), Sept. 25, 1904; c. three. Mssy. Dio. Er., 1916; R. Trin. Ch., Brookville, Pa., 1916-17; R. S. John's Ch., Sharon, Pa., 1918; R. S. Clem. Ch., Greenville, Pa., 1918-21; R. S. Matt. Ch., Homestead, Pa., 1921-39.

SUTTON, Joseph Wilson (N.Y.), 1 W. 72nd St., New York 23, N.Y.—R. S. Steph. Ch., 1943—b. Md., June 6, 1881; s. John Carville Sutton and Susan Elizabeth (Heighe). Wash. Coll., B.A., 1900, M.A., 1904, D.D., 1921; G. T. S., B.D., 1905. D—June, 1903, P—June, 1905, Bp. Adams. Tol. Fell. G. T. S., 1903-05; R. S. Jas. Ch., Port Deposit, Md., 1905-07; Cur. S. Paul's Ch., Baltimore, 1907-10; Hdmstr. S. Paul's Sch., Baltimore, 1910; Cur. Trin. Ch., N.Y.C., 1910-13; Stdt. Oxon., 1914; Lectr. N.Y. Trng. Sch. for Deaconesses, 1915-26; Vic. Trin. Chap., Trin. Par., N.Y.C., 1915-43; Lectr. G. T. S., 1925-26. Pres. C. M. H., 1926-32. Author: "Peace Through the Cross"; "Our Life of Prayer"; "The Cross, Our Hope."

SWAIM, Claude Carlton (Va.), 227 So. Cherry St., Richmond, Va.—Asst. R. S. Andr. Ch., 1948—b. Winston-Salem, N.C., Dec. 19, 1907; s. Rufus Harold Swaim and Husie Lee (Wagner), H. Sch., Winston-Salem; Davidson Coll., B.A., 1930; U. T. S., B.D., 1939; V. T. S., 1944-45. D—July, 1945, Bp. W. R. Mason; P—May, 1946, Bp. Goodwin. R. Gr. Ch., Cismont, Va., 1944-46; Asst. R. S. Mark's Ch. and R. S. Mary's Ch., Richmond, Va., 1946-47.

SWAIN, Bruce Wright (S.D.), Box 7, Winner, S.D.—R. Trin. Ch., Winner and P-in-c. Ch. Incarn., Dallas and S. Andr. Ch., Bonesteel, 1945—b. Brooklyn, N.Y., Feb. 5, 1900; s. Wilbert Day Swain and Alice Emma (Wright), H. Sch., Aberdeen, S.D.; Lawrenceville Sch., N.J.; Harv., B.S., 1923; Sea., Spec. Stdt., 1932-33. D—Oct., 1933, P—May, 1934, Bp. W. E. Roberts m. Alice Mary Ellen Moeller, June 28, 1925; c. five. M-in-c. Chr. Ch., Milbank, S. Mary's Ch., Webster, S. John's Ch., Bristol, S.D. and S. Luke's Ch., Brown's Valley, Minn., 1933-40; P-in-c. Gr. Ch., Madison, Trin. Ch., Howard, Ch. Living Water, Dell Rapids and Ch. Redeem., Flandreau, S.D., 1940; Maj. A.U.S., 1940-47.

SWAN, Thomas Edward (L.A.), 2547 Flower St., Huntington Park, Cal.—Retired, 1945—b. London, Eng., July 4, 1872; s. Thomas Swan and Ellen (Howard), Trin. Sch., N.Y.C.; S. Steph., B.A., 1895; G. T. S. D—May, 1896, Bp. Littlejohn; P—Apr., 1899, Bp. W. L. Gravatt m. Alberta Gibbons, Apr. 12, 1898; c. five. Mssy. W.Va., 1898-99; R. Calv. Ch., Sandusky, O., 1901-04; R. Emm. Ch., Corry, Pa., 1904-07; R. S. Paul's Ch., Saginaw, Mich., 1907-11; Chapel. (Lt. Col.), U. S. A., 1911-36; Supt. Seamen's Ch. Inst., Los Angeles, 1936-43; Mssy. Dio. L.A., 1943-46. Rec'd Amer. D.S.C., 1917.

SWANMAN, Ira Charles (U.S.C.), Glenn Springs, S.C.—R. Calv. Par., 1934—Un. S. C., B.A., M.S. D—Dec., 1915, P—Dec., 1916, Bp. A. W. Knight for Minn. Otey Meml. Ch., Sevanee, Tenn., 1918; R. S. Mary's Ch., Monticello, Ark., 1918-21.*

SWANN, Sydney Chaille, Jr. (S.Va.), 110 No. Union St., Petersburg, Va.—R. S. Paul's Ch., 1948—b. Salisbury, N.C., Nov. 26, 1913; s. Sydney Chaille Swann and Nina (Randall). H. Sch., Richmond, Va.; Un. Richmond, B.S. in Bus., 1935; V. T. S., B.D., 1941. D—June, 1941, P—Mar., 1942, Bp. H. St. G. Tucker m. Katherine Gwathmey, Apr. 11, 1942; c. three. R. S. Paul's Ch., Hanover, Va., 1941-43; Chapel. U. S. N. R., 1943-46; Asst. R. S. John's Ch., Youngstown, O., 1946-48.

SWANSON, Edward Irving (W.Ma.), 353 Church St., Clinton, Mass.—R. Ch. Gd. Shpd., 1951—b. Providence, R.I., Sept. 14, 1923; s. John Edward Swanson and Edith Ophelia (Lundquist). H. Sch., Providence; Worcester Polytech. Inst., B.S. in M.E.; E. T. S., B.D. D—June, 1949, P—Dec., 1949, Bp. Bennett. Vic. Trin. Ch., No. Scituate, Ch. Messiah, Foster and S. Tim. Chap., So. Scituate, R.I., 1949-51.

SWARTSFAGER, Vern (Cal.), 120 Julian Ave., San Francisco, Cal.—R. Ch. S. John Evang., 1952—b. Mar. 5, 1904. D—Nov., 1944, P—Dec., 1945, Bp. H. R. Page m. Grace Irene Fudge, Mar. 3, 1933; c. four. Lay-R. and Actg. R. Chr. Ch., Calumet, Mich., 1943-46; Cur. S. Matt. Cathd., Dallas, Tex., 1946-49; P-in-c. S. John's Ch., White Rock, Tex., 1946-47; R. S. Andr. Ch., Bryan, Tex., 1949. 32. Fres. Kid's World, Inc. Author: "The Bell Ringers," 1948.

SWEENEY, Harold John (N.J.), 508 Linden Ave., Elizabeth 2, N.J.—R. Gr. Ch., 1916—b. Trenton, N.J., May 22, 1886; s. John T. Sweeney and Florence Chambers (Pattison). Pr., B.A.; Colomb., M.A.; Berlin Un.; G. T. S. D—May, 1915, P—Dec., 1915, Bp. P. Matthews m. Grace Thornton, Aug. 1, 1922; c. three.*

SWEET, David James (Be.), Church of the Good Shepherd, Milford, Pa.—P-in-c. Ch. Gd. Shpd., 1951—b. Scranton, Pa., May 17, 1923; s. P. Anthony Sweet and Elsie (Knight). H. Sch., Scranton; Leh., B.A., 1948; V. T. S., B.D., 1951. D—June, 1951, P—Dec., 1951, Bp. Sterrett m. Edna Fitzpatrick, Dec. 20, 1947; c. two.

SWEET, Sidney Edward (Mo.), 1210 Locust St., St. Louis 3, Mo.—Dean Chr. Ch. Cathd., 1931—b. Mackinac Is., Mich., Aug. 31, 1883; s. Edwin Forest Sweet and Sophia (Fuller). Ya., B.A., 1905; E. T. S., B.D., 1908; Ill. Coll., D.D., 1936. D—May, 1908, Bp. W. Lawrence; P—May, 1909, Bp. Lines m. Elta Mae Armstrong, Sept.

3, 1907; c. one. Cur. S. John's Ch. and S. Steph. Mssn., Jersey City, N.J., 1908-10; S. Steph. Ch., Jersey City, N.J., 1910-18; S. Paul's Ch., Columbus, O., 1918-31. Mem. Com. House Dep. State of the Ch., 1934—; Jt. Cmssn. Gen. Conv. Legal Title of the Ch. and Expenses of Elected Dels., 1940—; Mem. Dioc. Coun., Mem. Stndg. Com. and Exam. Chapl., 1932—.

SWEETSER, Carleton Jenks (SanJ.), 486 W. Pine St., Bishop, Cal.—Vic. S. Tim. Ch., 1951—; b. Oakland, Cal., July 9, 1921; s. Harold Hubbard Sweetser and Servia (McKusick). H. Sch., Alameda, Cal.; Un. Cal., B.A., 1943; G. T. S., S.T.B., 1949; Ch. Div. Sch. Pac. D—June, 1949, P—Nov., 1949, Bp. Walters. Cur. Chr. Ch., Poughkeepsie, N.Y., 1949-50.

SWEETSER, Robert Franklin (Conn.), 42 New Park Ave., Hartford, Conn.—R. Gr. Ch., 1951—; b. Avon, Me., Oct. 15, 1907; s. Joseph Franklin Sweetser and Edith Anne (Hughes). H. Sch., Livermore Falls, Me.; Bow, B.A., 1929; G. T. S., 1933, S.T.B., 1935. D—Apr., 1933, P—Mar., 1934, Bp. Brewster. m. Norma Morris Howarth, Sept. 18, 1933; c. two. D-in-c. S. Andr. Ch., Newcastle, Me., 1933. R. same, 1934; Asst. Ch. Adv., Boston, Mass., 1934-37; R. S. Mich. Ch., Auburn, Me., 1937-51; P-in-c. S. Matt. Ch., Lisbon Falls, Me., 1940-51. Bd. Exam. Chapl., 1941-51, Secy., 1945, Chrmn., 1950; Del. Prov. Syn., 1944, 47, 51; Mem. Dioc. Coun.; Chrmn. Dept. Chr. Educ., 1950; Dept. Chr. Soc. Relations; Young People's Conf.; Prov. Dep. Gen. Conv., 1949; Mem. Sch. Comm., Auburn, Me., 1949. Assoc. Ed.: "The Northwest" 1945-51.

SWEIGART, John de Lancey Brundage (Sa.), 255 B Ave. E., Kingman, Kan.—Vic. Chr. Ch., Kingman and All SS. Ch., Pratt, 1952—; b. Dresden, N.Y., May 7, 1923; s. John Lawrence Sweigart and Carolyn Bell (Brundage). H. Sch., Geneva, N.Y.; Hob., B.A., 1944; Berk., S.T.B., 1948. D—Aug., 1948, Bp. Ward for Dal.; P—Feb., 1949, Bp. C. A. Mason. Vic. S. Andr. and S. Pet. Chs., Dallas, Tex., 1948-50; Chapl. Un. Chapl., Lincoln, Neb., 1950-52.

SWEZEY, Frederick Phillips. Died December 21, 1950. For data see Edition 1950.

SWEZEY, Herald Curtiss (N.Y.), The Rectory, West Park, N.Y.—R. Ascen. Ch., West Park and Vic. Trin. Ch., Highland, 1949—; b. Middletown, N.Y., Jan. 29, 1903; s. Jonathan Lemuel Swezey and Susanna (Brown). H. Sch., Middletown; Colo. St. Tchrs. Coll.; Carl.; Sea, B.D., 1929; N. Y. Sch. Soc. Wk., 1938-39. D—Sept., 1928, P—Aug., 1929, Bp. Shaylor. m. Elizabeth Ingram Smith, Aug. 14, 1930; c. three. R. S. Mart. Ch., Omaha, Neb., 1929-31; R. Ch. Holy Commun., Rock Springs, Wyo., 1931-38; P-in-c. Chr. Ch., Stewart Manor, N.Y., 1938-39; Asst. to R. S. Paul's Ch., Brooklyn, N.Y., 1939-42; R. Ch. Holy Apos., Brooklyn, N.Y., 1942-49.

SWIFT, Rt. Rev. Albert Ervine, P. O. Box 9672, Saurter, P.R.—Bp. of P.R. and Bp-in-c. V.I., 1951—; b. Claremore, Okla., July 1, 1913; s. Albert Aaron Swift and Margaret Anna (Clarkson). H. Sch., Claremore; Un. Okla., B.A., 1935; E. T. S., B.D., 1938. D—June, 1938, Bp. W. A. Lawrence for Okla.; P—June, 1939, Bp. Gilman. Con. Bp. of P.R., May 3, 1951. m. Elizabeth Ann Slusser, Sept. 9, 1940; c. two. Mem. Faculty S. John's Un., Shanghai, China, 1938-39; Vic. Ch. S. John Evang., Hankow, China, 1939-41 and 1946-48; Cur. S. Dav. Ch., Baltimore, 1942-43; Asst. Secy. Overseas Dept. Natl. Coun., 1943-46; Actg. Dir. same, 1947-48; R. Ch. Holy Trin., Manila, P.I., 1948-51; Mem. Faculty S. Andr. Sem., Manila, 1948-50. Actg. Dean, 1951. Secy. to Convoc., Exam. Chapl. and Coun. Advc., 1950-51; Dep. Gen. Conv., 1946.

SWIFT, George Herbert (Ore.), 560 Chemeketa St., Salem, Ore.—R. S. Paul's Ch., 1929—; b. Sauk Center, Minn., May 14, 1890; s. James Swift and Elizabeth (Herbert). Colmb., spec. stdt., 1916-17; Sea, B.D., 1915; G. T. S. D—June, 1915, P—June, 1916, Bp. J. D. Morrison. m. Alice M. Parker, Aug., 1917; c. four. R. S. Gabr. Ch., Crosby, S. John's Ch., Aitkin and Ch. Holy Commun., Grand Rapids, Minn.; Cur. S. Luke's Chap., Trin. Par., N.Y.C., 1918-22; R. All SS. Par., Minot, N.D., 1922-29; Vic. S. Mary's Ch., Woodburn, Ore., 1940-46. Rur. Dean, Minot Dnry., N.D., 1923-29; Dean, Central Dnry., Ore., 1948-52; Bd. Exam. Chapl.; Dioc. Coun.; Trust. S. Helen's Hall; Dioc. Bd. Author: Column in weekly paper.

SWIFT, Joseph Tibbles (Mo.), 1718 Del Norte Ave., Richmond Hghts., Mo.—M-in-c. S. Aug. Ch., St. Louis, 1952—; b. Los Angeles, Cal., Sept. 18, 1909; s. Joseph Elliott Swift and Sarah Hallett (Tibbles). H. Sch., St. Louis; Benton Coll. of Law, LL.B., 1938; V. T. S., B.D., 1952. D—Jan., 1952, Bp. Lichtenberger. m. Leonora Lucy Weeke, May 1, 1942; c. two.

SWIFT, Robert Clarkson (Kan.), 1011 Vermont Ave., Lawrence, Kan.—R. Trin. Ch. and Chapl. Episc. Stdts., Un. Kan., 1948—; b. Claremore, Okla., Jan. 23, 1921; s. Albert Aaron Swift and Margaret Anne (Clarkson). H. Sch., Claremore; Un. Okla., B.A., 1942; S.W. T. S., L.Th., 1945. D—June, 1945, P—Jan., 1946, Bp. Casady. m. Mary Jane Hait, Sept. 4, 1943; c. three. Pastor, Mssns. Durant, Hugo and Antlers, Okla., 1945-47; Cur. S. John's Ch., Oklahoma City, Okla., 1947-48.

SWIFT, William Waldo (Sp.), 417 So. Broad St., Carlinville, Ill.—R. S. Paul's Ch., 1949—; Chapl. and Prof. Philos. and Rel., Blackburn Coll., 1952—; b. St. Petersburg, Fla., Nov. 15, 1918; s. William Waldo Swift and Olivia Parker (Strattan). H. Sch., St. Petersburg; Fla.—South. Coll., B.A., 1939; S.W. T. S., L.Th., 1947, B.D., 1952. D—June, 1947, P—Apr., 1948, Bp. Dandridge. Vic. S. Thos. Ch., Elizabethton, Tenn., 1947-49.

SWINDLEHURST, Frederick (N.Y.), 340 Mohawk Ave., Scotia, N.Y.—Retired, 1943—; Rec'd Oct. 7, 1905. S. Andr. Ch., Scotia, N.Y., 1919-27; Vic. S. Thos. Chap., N.Y.C., 1927-43.*

SWINSON, John Arthur (V.I.), All Saints' Rectory, Charlotte Amalie, St. Thomas, V.I.—R. All SS. Ch., 1927—; Archd. of V.I., 1947—; b. Chicago, Feb. 16, 1896; s. John Charles Swinson and Anne Elizabeth (Kneeland). McKinley Sch., Chicago; Harv.; Ch. Div. Sch. Pac. D—Jan., 1925, P—Aug., 1925, Bp. Weller. m. Gracia Minnie Schlie, June 24, 1922; c. seven. Vic. S. Barn. Ch., Tomahawk and Ch. Ascen., Merrill, Wis., 1925-26; R. S. Pet. Ch., Ripon, Wis., 1926-27. Dep. Gen. Conv., 1931, 40, 49, 52; Dep. Prov. Syn., 1930, 33, 36, 42, 44, 46; Mem. Prov. Cmssn. Chr. Soc. Relations, 1939; Mem. Coun. Adv., 1928—; Mem. Exec. Coun., 1928-47; Exam. Chapl., 1933—; Dioc. Secy. Dist. P.R., 1939, 40; Hon. Can. S. John's Cathd., Saurter, San Juan, P.R., 1938—; Mem. Prov. Bd. Exam. Chapl., 2nd Prov., 1942; Vic. Gen., 1948—; Chrmn. Com. Const. and Canons, 1949—; Mem. Eccles. Court, 1952—.

SYDNOR, Charles William (Sw.Va.), 303 Somerset Ave., Richmond 21, Va.—Retired, 1949—; b. Petersburg, Va., July 10, 1876; s. Charles William Sydnor and Eugenia (Young). Pub. Schs., Petersburg; W. & M., 1905; V. T. S., 1908. D—June, 1908, Bp. Randolph; P—May, 1909, Bp. B. D. Tucker. m. Lizzie B. Meade (dec.), Sept. 1, 1910; c. two. R. Tazewell Par., Va., 1908-11; R. S. Jas. Par., Boydton, Va., 1911-14; R. Chr. Ch., Henrico Par., Richmond, 1914-18. Army Y.M.C.A., 1918-19. R. Jackson River Par., Clifton Forge, Va., 1919-24; R. S. Luke's Ch., Wheeling, W.Va., 1924-35; R. Gr. Ch., Radford, Va., 1935-42; R. Chr. Ch., Pulaski, Va., 1935-49.

SYDNOR, Charles William, Jr. (Tex.), 3411 Chateau St., Waco, Tex.—R. S. Paul's Ch., 1948—; b. Pochontas, Va., July 4, 1911; s. Rev. Charles William Sydnor and Lizzie B. (Meade). H. Sch., Wheeling, W.Va.; W.Va. Un., B.A., 1932, M.A., 1933; V. T. S., B.D., 1936. D—June, 1936, Bp. W. L. Gravatt; P—June, 1937, Bp. Strider. m. Caroline Rosemond Rich, June 11, 1937; c. five. R. S. Steph. Ch., Beckley, W.Va., 1936-40; Chapl. Fed. Reform., Petersburg, Va., 1943-45; R. S. Paul's Ch., Petersburg, Va., 1940-48.

SYKES, Allen Theodore (Ala.), Rt. 3, Guntersville, Ala.—D-in-c. S. Luke's Ch. and House of Happiness, Scottsboro and Ch. Epiph., Guntersville, 1952—; b. Barbados, B.W.I., Dec. 12, 1912; s. Donald Gordon Sykes and Agnes Louise (Wiles). H. Sch., Phenixville, Pa.; N. Y. U.; Un. So., B.D. D—May, 1952, Bp. Carpenter. m. Dorothy Dawkins, Sept. 3, 1938.

SYKES, Charles (C.N.Y.), 70 Cayuga St., Seneca Falls, N.Y.—R. Trin. Ch., Seneca Falls and S. Steph. Ch., Romulus, 1951—; b. Newark, N.J., Nov. 14, 1904; s. Frederick Eugene Sykes and Lydia May (Cottle). Scranton Tech.; Prep. and H. Schs., Bethlehem, Pa.; Moravian Coll., B.A., 1930; P. D. S., S.T.B., 1933. D—June, 1933, P—Dec., 1933, Bp. Sterrett. m. Emma Carolyn Ammon Rankey, May 19, 1928; c. four. R. Chr. Ch., Susquehanna, Pa., 1934-36; Vic. S. Pet. Ch., Plymouth and S. Andr. Ch., Alden, Pa., 1936-43; Dir. Owego Assoc. Mssns., Candor, N.Y., 1943-51. Mem. Dioc. Coun., 1949; Dept. Mssns., 1949; Dep. Gen. Conv., 1949.

SYMONS, Gilbert Prower (S.O.), 412 Sycamore St., Cincinnati 2, O.—Retired, 1947—; b. Plymouth, Eng., Aug. 28, 1879; s. Phillip Symons and Maria Perkin (Prower). S. Steph., B.A., 1904, M.A., 1911, Litt.D.; Oxon.; Un. Göttingen; Ken., B.D., 1907, S.T.D., 1939. D—June, 1907, P—May, 1908, Bp. W. A. Leonard. m. Lydia Roth, 1907; c. five. Actg. Chapl. Brit.-Amer. Congr., Göttingen, Ger., 1907-08; Cur. S. John's Ch., Youngstown, O., 1908-10; Asst. Cowley and Headington Quarry Pars., Oxford, Eng., 1910-11; R. Chr. Ch., Glendale, O., 1911-31; Can. to Ordinary, Dio. S.O., 1931—; Field Chapl. Prisoners of War, Gt. Brit., 1917-18. Dep. Gen. Conv., 1934, 37; Del. Oxford and Edinburgh Ecumenical Confs., 1937; Exam. Chapl. and Mem. Bp. and Chapl., Dio. S.O.; Phi Beta Kappa, Colmb. Ed.: "Forward Movement," 1934-50; Author: Essays, stories and arts. in Harpers Mag., Woman's Home Companion, Popular Mechanics, Ch. papers, Forward Movement Publications.

SYMS, Edward Alexander (Mont.), 130 So. 3rd St., Livingston, Mont.—R. S. Andr. Ch., 1948—; b. Gillingham, Kent, Eng., Apr. 6, 1892; s. Samuel Joseph Syms and Jane (Maynard). Gillingham Higher Grade Sch.; S. John's Coll., Winnipeg. D—Dec., 1928, P—June, 1933, Bp. of Brandon. m. Violet Eadie, Nov. 30, 1921; c. two. Serv. in Can., 1924-48.



TABB, Augustus Morgan (Cal.), 162 Caine Ave., San Francisco 12, Cal.—b. Jersey City, N.J., May 24, 1910; s. Augustus Barnes Tabb and Emily (Morgan). H. Sch., Jersey City; Linc. Un., B.A., 1931; Bp. Payne Div. Sch., 1936. D—June, 1936, Bp. Washburn; P—Nov., 1937, Bp. Helfenstein. m. Emily Rae Porter, Apr. 7, 1937; c. one. M-in-c. S. Phil. Chap., Cumberland, Md., 1936-38; P-in-c. S. Steph. Ch., Benton Harbor, Mich., 1938-42; P-in-c. S. Cypr. Ch., San Francisco, 1942-45.*

TABB, Robert Henry. Died November 8, 1951. For data see Edition 1950.

TABER, Grieg (N.Y.), 144 W. 47th St., New York 36, N.Y.—R. Ch. S. Mary-the-Virg., 1939—b. Omaha, Jan. 21, 1895; s. Will T. Taber and Emma Frances (Spurr). S. Steph., B.A.; Sea., B.D., 1919; S-W. T. S., D.D., 1940. D—June, 1919, Bp. McElwain for Ma.; P—Dec., 1919, Bp. Babcock. Mstr. Shattuck Sch., Faribault, Minn., 1918-20; Chapl. and Instr. Hist. and Greek, Pawling Sch., N.Y., 1920-27; R. All SS. Ch., Dorchester, Mass., 1927-39.

TABT, Arthur Nelson (Colo.), 232 Salem St., Andover, Mass.—Retired, 1928—b. Brooklyn, N.Y., Aug. 23, 1867; s. Enos Nelson Taft and Julia M. (Peet). Wms., B.A., 1890; E. T. S., B.D., 1894; Colo. Coll., D.D., 1930. D—June, 1894, Bp. W. Lawrence; P—June, 1895, Bp. H. C. Potter. m. Amy Gordon Torrance, Oct. 29, 1901; c. three. Asst. S. Geo. Ch., N.Y.C., 1894-1900; R. Ch. Steph. Ch., Colorado Springs, Colo., 1900-28; Gr. Ch., Colo. Springs, 1926-28.

TABT, Edward Rowland (Conn.), 61 River St., Milford, Conn.—R. S. Pet. Par., 1951—b. Naugatuck, Conn., Feb. 26, 1910; s. John James Taft and Elizabeth August (Maxwell). H. Sch., Bridgeport, Conn.; Nash. Collgt., 1930; Nash., B.D., 1933. D—May, 1933, Bp. Ivins for Conn.; P—June, 1934, Bp. Budlong. m. Evelyn Dorothy Smith, Aug. 5, 1940; c. two. In-c. S. John's Ch., Sandy Hook, Conn., 1933-34; In-c. S. Mich. Ch. and Ch. Nativ., Bridgeport, Conn., 1934-36; In-c. S. Mark's Ch., Honolulu, 1936-37; Cur. Chr. Ch., Greenwich, Conn., 1937-40; R. S. Mary's Ch., 1942-45; R. Chr. Ch., Warwick, N.Y., 1940-42; Chapl. U. S. A., 1942-45; R. Chr. Ch., Warwick, N.Y., 1946-51.

TAFT, Frederick Peet (Roch.), 82 Merriman St., Rochester 7, N.Y.—Asst. S. Paul's Ch., 1950—b. Colorado Springs, Colo., July 25, 1904; s. Rev. Arthur Nelson Taft and Amy Gordon (Torrance). Kent Sch., Conn.; Harv., B.A., 1926; E. T. S., B.D., 1929. D—June, 1929, Bp. Slattery; P—May, 1930, Bp. Parsons for Ma. m. Emily Walton, Dec. 30, 1940. Cur. Ch. S. Matt., San Mateo, Cal., 1929-32; R. Ch. Ascen., Wakefield, R.I., 1933-40; Vic. S. Mich. Ch., Worcester, Mass., 1940-44; Asst. Gr. Ch., Providence, R.I., 1944-47; Chrmn. World Relief Com., R.I. Coun. Chs., 1947-50.

TAGGARD, Edward Thomas (C.), 424 Lee St., Evanston, Ill.—R. S. Luke's Ch., 1945—b. New York City, Aug. 22, 1908; s. George Mills Taggard and Elizabeth Anne (DeKempenaar). Trin. B.A.; G. T. S.; E. T. S. D—Feb., 1934, P—Sept., 1934, Bp. Booth for Mil. Cur. Chap. Intercess., Trin. Par., N.Y.C.; R. Chr. Ch., Pelham Manor, N.Y., 1936-45.*

TAINTON, Edgar Milsted, Jr. (Sac.), 101 Buck Ave., Vacaville, Cal.—R. Epiph. Par., 1947—b. San Jose, Cal., Dec. 4, 1914; s. Edgar Milsted Tainton and Dora May (Martin). H. Sch., Oakland, Cal.; Un. Cal., B.A., 1936; Ch. Div. Sch. Pac., B.D., 1943. D—May, 1943, P—May, 1944, Bp. Porter. m. Dorothy Helen Foss, Jan. 28, 1945; c. one. Vic. S. Steph. Ch., Colusa and Holy Trin. Ch., Willows, Cal., 1943-44; Chapl. A. U. S., 1945-47.

TALBOT, David Merriman (O.), 424 Mulberry St., Coshocton, O.—R. Trin. Ch., 1948—b. Mansfield, O., Sept. 28, 1923; s. David Rice Talbot and Olive Edith (Merriman). H. Sch., Mansfield; Wooster, B.A., 1944; Bex., B.D., 1947. D—Oct., 1946, P—Dec., 1947, Bp. B. D. Tucker. m. Elizabeth Axtell, July 12, 1947; c. two. Cur. Ch. Our Sav., Akron, O., 1946-48.

TALBOT, Richard Colgate, Jr. (W.T.), Boerne, Tex.—R. S. Helena's Par., Boerne and P-in-c. S. Boniface's Mssn., Comfort, 1946—b. Cedar Rapids, Neb., Sept. 19, 1896; s. Rev. Richard Colgate Talbot and Eva May (Shurtz). Mo. Valley Coll.; Rac., A.A.; Nash., B.D., 1920. D—Nov., 1919, Bp. Weller; P—Oct., 1920, Bp. Webb. m. Bertha Ellen Shaver, Feb. 1923; c. two. R. Ch. Messiah, Gonzales, Tex., 1922-25; R. S. Mark's Par., So. Milwaukee, Wis., 1925-28; R. S. Luke's Ch., Dixon, Ill., 1928-31; R. S. Elis. Par., Glencoe, Ill., 1931-46; P-in-c. S. Christ. Mssn., Bandera, Tex., 1946-51.

TALIAFERRO, Albert Achilles (Dal.), 4408 Stanford St., Dallas 5, Tex.—R. S. Mich. and All Ang. Ch., 1946—b. Dallas, Tex., Feb. 24, 1911; s. Albert Sidney Taliaferro and Nelle Shaw (Jasper). Pub. Schs., Dallas; Br.; Un. Mich., Mus.M., 1935; Berk.; S-W. T. S., 1945. D—Dec., 1944, Bp. Conkling for Dal.; P—June, 1945, Bp. H. T. Moore. m. Alice Lorraine Marrs, June 13, 1941; c.

one. P-in-c. S. Mich. and All Ang. Ch., Dallas, Tex., 1945-46.

TALLEY, Thomas Julian (Dal.), 595 No. McIlhenny, Stephenville, Tex.—Vic. S. Luke's Ch., 1951—b. Gainesville, Tex., Aug. 14, 1924; s. Julian Milton Talley and Ima ville (Tincher). H. Sch., Gainesville; Un. So., B.A., 1948; G. T. S., S.T.B., 1951. D—Aug., 1951, P—Feb., 1952, Bp. Burrill.

TALLMADGE, William Henry. Died July 1, 1951. For data see Edition 1950.

TALMADGE, Elliott Ford (O.), 2272 Collingwood Ave., Toledo, O.—R. Emerit. S. Mark's Ch., 1934—b. R. Emerit. Trin. Ch., 1927—b. Toledo, Aug. 27, 1866; s. Hiram M. Talmadge and Sabra (Ford). H. Sch., Toledo; Oberlin; Hartford Theol. Sem., 1900. D—May, 1918, P—Apr., 1919, Bp. DuMoulin. m. Katharin A. Sackett, June 27, 1893; c. two. R. Trin. Ch., Toledo, 1922-27; Loc. Ten. S. Mark's Ch., Toledo, 1931-34.*

TAMBLYN, Carl Norman (Cal.), 1750 Van Ness Ave., San Francisco 9, Cal.—R. S. Luke's Ch., 1951—b. Grass Valley, Cal., June 6, 1941; s. John Tamblin and Alice Maude (Evans). H. Sch., Grass Valley; Un. Cal., B.A., 1936; Ch. Div. Sch. Pac. B.D., 1939. D—June, 1939, P—Apr., 1940, Bp. Porter. m. Sylvia Gregg, Nov. 14, 1942; c. one. Dir. Rel. Educ., Chr. Ch., Cathd., Sacramento, 1939-40; Can. same, 1940-41; R. S. John's Ch., Marysville, Cal., 1941-51; Dep. Gen. Conv., 1943, 46, 49, Dean, Convoc. Shasta, 1941-45 and 1946—; Secy. Stndg. Comm., 1943-45; Pres. same, 1946— Ed.: "Sacramento Missionary."

TAMBURRO, Wendell Biddle (L.I.), 42-14 100th St., Flushing, N.Y.—P-in-c. S. Mary's Ch., Auburndale, 1950—b. Phila., Mar. 3, 1916; s. Anthony Tamburro and Madeleine Biddle (de Quelin). Episc. Acad.; H. Sch., Upper Darby, Pa.; Un. Pa., B.A., 1938; P. D. S., 1941. D—June, 1941, P—Dec., 1942, Bp. Taitt. Cur. Gr. Ch., Jamaica, L.I., 1941-42; Cur. S. Ann's Ch., Brooklyn, N.Y., 1942-43; R. S. Alb. Ch., Brooklyn, N.Y., 1943-50. Bd. Dirs. Youth Consultation Serv., 1950—; Exec. Com. Episc. Charities Appeal, 1951-52, both Dio. L.I.; Actg. Chapl. Sisters S. Mary, Bayside, N.Y., 1952.

TARPLEE, Cornelius Caleb (Sw.Va.), St. Paul's Church, 7th and Clay Sts., Lynchburg, Va.—R. S. Paul's Ch., 1950—b. Le Roy, N.Y., June 29, 1911; s. Frank S. Tarplee and Mary Louise (Large). H. Schs., Jacksonville, Fla.; Un. Va., B.S., 1933; V. T. S., B.D., 1936. D—July, 1936, P—May, 1937, Bp. Julian. m. Priscilla Adams, June 29, 1937; c. two. In-c. S. Mary's Ch., Green Cove Springs, S. Marg. Ch., Hibernia and Gr. Ch., Orange Park, Fla., 1936-39; M-in-c. Chr. Ch., Monticello, S. Clem. Ch., Lloyd and S. Jas. Ch., Perry, Fla., 1939-42; Chapl. (Lt. ig.) U. S. N. R., 1944-46; R. Zion Ch., Charles Town, W.Va., 1942-44 and 1946-50.

TARRANT, Stanley Sherman (Mil.), 320 W. Harrison St., Columbus, Wis.—P-in-c. S. Paul's Ch., Columbus, 1942—; R. S. Mark's Ch., Beaver Dam, 1951—b. La Prairie, Wis., Sept. 18, 1893; s. Irving H. Tarrant and May M. (Sherman). Pub. Schs. and Sch. of Pharmacy, Milwaukee; Nash. D—Nov., 1926, P—Mar., 1942, Bp. Ivins. m. Marguerite B. Clark, Oct. 28, 1933. Dir. S. Jas. Ch. Sch., Milwaukee, 1937-42; P-in-c. S. Mark's Ch., Beaver Dam, Wis., 1942-51.

TARTT, Elmathan, Jr. (Tenn.), 1105 Greenfield Ave., Nashville, Tenn.—R. S. Ann's Ch., 1945—b. Lauderdale, Miss., Dec. 30, 1902; s. Elmathan Tartt and Helen Lucile (Mosby). Gulf Coast Milit. Acad., Gulfport, Miss.; Un. Miss., B.A., 1925; Un. So., B.D., 1928. D—June, 1928, Bp. Green; P—May, 1929, Bp. Bratton. m. Dorothy Porter, Apr. 8, 1929. R. Chap. Cross, Rolling Fork, Miss., 1928-29; R. S. Paul's Ch., Batesville, Ark., 1930-35; R. Gr. Ch., Canton, Miss., 1936-42; Chapl. U. S. A., 1942-45.

TASMAN, Eric Morrell (N'k.), 257 So. Orange Ave., South Orange, N.J.—R. Ch. Holy Commun., 1936—b. Johnstown, Pa., Sept. 18, 1890; s. William James Tasman and Margaret Lydia (Shaw). Pub. Schs., Elyria, O.; Ken., B.S., 1914, D.D., 1950; Bex., 1917. D—June, 1917, Bp. W. A. Leonard; P—May, 1918, Bp. DuMoulin. m. Helen A. Thompson, June 19, 1917; c. two. R. Gr. Ch. and M-in-c. Mssn. Holy Spirit, Toledo, 1917-20; R. S. Jas. Ch., Bucyrus, O., 1920-23; R. Chr. Ch., Springfield, O., 1923-26; R. S. Paul's Ch., Lansing, Mich., 1926-32; Gen. Secy. Field Dept., Natl. Coun., 1932-36.

TATE, Edward Engram (Va.), 212 Uhler Ter., Alexandria, Va.—Hdmstr. S. Steph. Sch. for Boys, 1944—b. Kansas City, Mo., Sept. 18, 1911; s. Henry Edward Tate and Maude Elizabeth (Smith). H. Sch., Kansas City; Un. Kan.; Un. Va., B.S., 1933; V. T. S., B.D., 1936. D—June, 1936, Bp. H. St. G. Tucker; P—Dec., 1936, Bp. Sterrett. m. Pauline Elizabeth Byrd, June 18, 1947; c. one. Asst. R. S. Steph. Ch., Wilkes-Barre, Pa., 1936-40; R. Emm. Ch., Alexandria, Va., 1940-45.

TATEM, Francis Clelland, Jr. (L.I.), South Haven Ave., Medford Station, N.Y.—Vic. S. Mark's Ch. and P-in-c. Ch. S. Mich. and All Ang., Gordon Hghts., 1951—b. Westbury, N.Y., Nov. 9, 1924; s. Francis Clelland Tatem and Margaret Dorothy (Smith). H. Sch., Westbury; Leh., B.A., 1948; S-W. T. S., L.Th., 1951, B.D., 1952. D—Mar.

1951, P.—Nov., 1951, Bp. DeWolfe. Actg. Chapl. to Bp. of L.I., 1951.

TATNALL, Joseph (Pa.), St. Philip-in-the-Fields, Oread, Pa.—P-in-c. S. Phil. Ch., 1947—b. Woodlyne, N.J., June 29, 1918; s. Joseph Tatnall and Rosalyn (Smith), H. Sch., Woodcrest, Del.; Un. Del., B.A., 1940; P. D. S., Th.B., 1943, D—June, 1943, P—Feb., 1944, Bp. McKinstry, m. (1) Helen Mar Tolan (dec.), June 19, 1943; (2) Lovisa M. Jansen, Aug. 2, 1948; c. two. Vic. S. Anne's Ch., Middletown, Del., 1943-44; P-in-c. S. Mary's Ch., Bridgeville and All SS. Ch., Delmar, Del., 1944-47.

TATUM, Robert George (Att.), 706 W. Main Ave., Brownsville, Tenn.—P-in-c. Chr. Ch., 1949—b. Knoxville, Tenn., Aug. 20, 1891; s. George W. Tatum and Amelia (Patt). Pub. Sch., Knoxville; Mt. Hermon Sch., Mass.; Un. So., B.A.; Un. So., Theol. Dept. D—June, 1921, Bp. Gailor; P—June, 1922, Bp. Rowe. P-in-c. S. Paul's Ch., Murfreesboro and S. Pet. Ch., Nashville, Tenn., 1924-26; R. S. Jas. Ch., Marietta, Ga., 1926-31; R. Gr. Ch., Waynesville, N.C., 1943-48.*

TAULL, Alejandro Roman (P.I.), Church of the Epiphany, La Trinidad, Benguet, P.I.—Asst. Benguet Mssns., Baguio, 1952—b. Besao, Mt. Prov., P.I., Apr. 13, 1914; s. Matthew Taull and Maria (Guipaan), H. Schs., Baguio City and Trinidad; Un. Philippines; S. And. Theol. Sem., 1951. D—July, 1951, Bp. Binsted; P—Aug., 1952, Bp. Wilner. m. Cirena Ambucay, Mar. 15, 1945; c. three. D-in-c. Ch. Epiph., La Trinidad, Benguet, Mt. Prov., 1951-52. Assoc. Ed.: "The Anglican Churchman."

TAVERNER, Albert Edward (M.), 5632 Main St., Lexington, Mich.—M-in-c. Ch. Gd. Shpd., Lexington, and Chr. Ch., Crosswell, 1950—b. Leighton, Bedfordshire, Eng., Dec. 28, 1900; s. Charles Taverner and Mary Ann (Gower), H. Sch., Toronto, Can.; Trin., Toronto, (2 yrs.); Un. Tor., L.Th., 1931. D—May, 1931, P—May, 1932, Bp. of Ontario. m. Della Mabel Magee, Aug. 3, 1932; c. two. Serv. in Can., 1931-50. Author: Stories for Children in Amer. and Can. papers.

TAYLER, Edward Ernest (E.O.), 605 Union St., The Dalles, Ore.—R. S. Paul's Ch., 1934—b. Augusta, Me., July 15, 1902; s. Edward Herbert Tayler and Mary Jane (Hatcher). Pub. Schs., Iliou, N.Y.; Un. Ida., B.A., 1927; V. T. S., B.D., 1930. D—July, 1929, Bp. Barnwell; P—June, 1930, Bp. H. St. G. Tucker. m. Beryl Rodgers, June 24, 1930; c. two. Mem. Exec. Coun., 1936, 37, 45-49, 51-52; Exam. Chapl., 1935-37; 44-49; Coun. Adv., 1951—; Dep. Gen. Conv., 1949.

TAYLOR, Tucker Watkins (Fla.), Church of the Good Shepherd, Jacksonville, Fla.—Asst. Min. Ch. Gd. Shpd., 1950—b. Danville, Va., Oct. 3, 1900; s. William Randolph Tayloe and Elizabeth Coles (Watkins). Cluster Springs Acad.; Hampden-Sydney, B.S.; V. T. S., B.D., 1925. D—June, 1925, Bp. D. Tucker; P—1926, Bp. Thomson. m. Emily Morton Rice, June 17, 1925; c. one. In-c. S. Mart. Ch., Brandon, Southwark and Albemarle Pars., Va., 1925-26; R. Newton Par., Calv. Ch., Front Royal, Va., 1926-35; R. S. Mark's Par., Palatka and S. Paul's Ch., Federal Pt., Fla., 1935-40; P-in-c. S. Luke's Ch., Live Oak and S. Mary's Ch., Madison, Fla., 1940-50.*

TAYLOR, Albert Ernest (S.H.B.), 1320 W. Moreland Ave., Norfolk, Va.—b. Peterboro, Ont., Feb. 11, 1887; s. Anthony Taylor and Letitia (Greer). Un. Tor., B.A., 1910; Colmb., 1912; G. T. S., 1912. D—1910, P—1911, Bp. of Ont. m. Margery Aikman Stevens, Sept. 8, 1913. Serv. in Can.; P-in-c. Trin. Ch., Hoboken, N.J.; Asst. Gr. Ch., Brooklyn Hgts., N.Y.; S. Gabr. Ch., Hollis, L.I.; Chapl. and Instr. S. John's Milit. Acad., Manlius, N.Y.; Asst. S. Luke's Ch., N.Y.C.*

TAYLOR, Albert Ernest (W.), 5150 Macomb St., N.W., Wash. 16, D.C.—Vic. S. Dav. Chap., 1945—b. Bristol, Eng., Oct. 19, 1895; s. Albert Henry Taylor and Mary Frances (Chivers). S. Mich. Ch. Sch.; Gr. Sch., Bristol; S.-W. T. S. D—Jan., 1932, P—July, 1932, Bp. Stewart. m. Mildred Blodwin Matthias, June 3, 1922; c. one. Vic. S. Jas. Ch., Dundee, Ill., 1932-39; R. same, 1939-45. Chapl. 3rd Ind. Ill. Res. Militia, 1943-45.*

TAYLOR, Arthur William (Sw.Va.), Box 441, St. Petersburg, Fla.—Retired, 1946—b. Baltimore, Sept. 30, 1875. D—Aug., 1914, P—Sept., 1916, Bp. Cheshire. R. Trin. Ch.; Mt. Airy, N.C., 1916-17; R. Trin. Ch. (Olympia Mills), Columbia, S.C., 1918-21; R. Epiph. Ch., Eutawville and S. John's Ch., Pinopolis, S.C., 1921-22; R. Gr. Ch., Anderson, S.C., 1922-27; R. Chr. Ch., Marion, S. Paul's Ch., Saltville and Gr. Ch., Glade Spring, Va., 1927-31; R. S. John's Ch., Glasgow, Chr. Ch., Buena Vista and Trin. and Gr. Chs., Buchanan, Va., 1931-36; R. S. Andr. Ch., Canton, N.C., 1937-43; Retired, 1943-45; R. S. Franc. Ch., Rutherfordton, N.C., 1945-46.*

TAYLOR, Carl Reed (L.A.), 608 Las Casas Ave., Pacific Palisades, Cal.—Retired, 1937—b. Ionia, Mich., July 27, 1868; s. John Clark and Mary Lucy Taylor, Sea., B.D., 1895. D—June, 1895, P—June, 1896, Bp. Gillespie. m. (1) Charlotte Angelique Arrivee (dec.), Apr. 25, 1900; (2) Nellie Mae McLimans, Sept. 4, 1943. Sturgis and Mendon, Mich., 1895-97; S. Jas. Ch., St. Paul, 1897-99; Trin. Ch., Litchfield, Minn., 1899-1905; S. Jas. Ch., Fer-

gus Falls, Minn., 1905-07; In-c. S. John's Ch., Kansas City, Mo., 1907-17; Pastor and Dir., Gr. Ch. and Holy Cross House, St. Louis, 1917-37. Secy. Dio. W.Mo., sr. yrs.

TAYLOR, Cecil (C.N.Y.), 927 Mathews Ave., Utica 4, N.Y.—R. S. Luke's Meml. Ch., Utica and Chapl. Marcy St. Hosp., Marcy, 1941—b. Stroud, Glouces., Eng., Oct. 31, 1890; s. George Taylor and Charlotte (Jeffreys) Schs., Stroud; Ch. Sch., Bristol, Eng.; Priv. Instruction, D., Nov., 1921, P—Oct., 1922, Bp. Fiske. m. Mabel A. Wheeler, Sept. 3, 1914; c. three. Mssy-in-c. Chs. Camden and Altmar, N.Y., 1921-26; R. Zion Ch., Pierrepont Manor, Mssy-in-c. Adams, Ellisburg and Mansville, N.Y., 1926-41.

TAYLOR, Charles Edward (S.Va.), 926 So. Effingham St., Portsmouth, Va.—R. S. Jas. Ch., 1952—b. Boomer, W.Va., May 8, 1906; s. Rev. Charles Wellington Taylor and Martha Alice (Jones). H. Sch., Mt. Hope, W. Va.; Wilberforce Un., B.A., 1940; Bp. Payne Div. Sch., B.D., 1943. D—June, 1943, Bp. Hobson; P—Feb., 1944, Bp. B. D. Tucker. m. Georgia Holmes, Sept. 16, 1934; c. one. M-in-c. All SS. Ch., Toledo, 1943-46; P-in-c. S. Aug. Ch., Gary, Ind., 1946-47; P-in-c. S. Phil. Ch., Dallas, Tex., 1947-49; P-in-c. S. Aug. Ch., Galveston, Tex., 1949-51; Prog. Secy., Y.M.C.A., Pittsburgh, Pa., 1951-52.

TAYLOR, Charles Lincoln, Jr. (Ma.), 3 Mason St., Cambridge 38, Mass.—Dean E. T. S., 1944—b. Hartford, Conn., Jan. 27, 1901; s. Charles L. Taylor and Bertha H. (Smith), H. Sch., Hartford; Wms., B.A., (s.c.l.), 1921, D.D., 1944; Oxon., B.A., 1923, M.A., 1929; Harv., S.T.M., 1929, D.Th., 1932; E. T. S., B.D., 1924. D—June, 1924, P—June, 1925, Bp. C. B. Brewster. m. Hannah Chamberlin, 1924; c. seven. Asst. Min. S. John's Ch., Waterbury, Conn., 1924-25; Prof. E. T. S., 1925-44; Asst. Min. S. John's Meml. Chap., Cambridge, Mass., 1925-30; Lectr. Old Test., Harv., 1930; Min. S. Gabr. Ch., Marion, Mass., 1931-44; Lectr. Bible, Pr., 1938-39.

TAYLOR, Chester Alban (Ol.), 3019 26th St., W., Seattle 99, Wash.—R. S. Matt. Ch., 1946—b. St. Paul, Feb. 27, 1894; s. Herbert Charles and Alice Mabel Taylor. Coll. Reading, Eng.; Nash., B.A.; Un. Wash., B.A. in Ed., M.A. D—June, 1918, Bp. Weller; P—June, 1919, Bp. Webb for F.L. m. Phyllis Elizabeth Buck, Aug. 8, 1928; c. one. Secy. to Bp. Dio. F.L. and Asst. Cathd., Fond du Lac, Wis., 1919-22; Asst. S. Mark's Ch., Seattle, Wash., 1922-37; Vic. S. Paul's Ch., Bremerton and S. Matt. Ch., Auburn, Wash., 1937-42; Chapl. (Lt. Col.) U. S. A., 1942-46.*

TAYLOR, Edgar Curtis (Mo.), #7 Briarcliff, Clayton 5, Mo.—Fndr. and Hdmsr. The Taylor Sch., 1930—; R. S. Aug. Ch., St. Louis, 1952—b. Derry, N.H., May 17, 1897; s. William Taylor and Frances Emma (Haley). Pinkerton Acad.; Bow., B.A., L.H.D. (Hon.), 1940; Trin. Coll., Oxon., B.A., M.A. D—Dec., 1947, P—Feb., 1949, Bp. Scarlett. m. Norah Maxton Jamieson, June 7, 1927, c. two. Tchr. The Hill Sch., 1919-21; Asst. Prof. Engl. Wash. Un., 1924-28. Lay-R. S. Mark's Ch., St. Louis and S. Steph. Ch., Ferguson, Mo., 1947-48; D. same, 1948-49; P-in-c. Ch. Ascen., St. Louis, Mo., 1949-50; P-in-c. S. Andr-by-the-Sea, Rye Beach, N.H., 1951-52. Hon. Can. Chr. Ch. Cathd., St. Louis, Mo. Publ.: "Mark Twain, the Literary Man"; "The Letters of Robert Burns"; "Loyd Haberly, Poet and Craftsman"; "The Secondary School Curriculum"; "Our Next Enemy"; "The Classics in a Hostile World"; "If I Were King in Education"; "Lincoln, the Internationalist"; "The Discipline of a Free Man."

TAYLOR, Edwin Warren (Lex.), 118 So. 2nd St., Harlan, Ky.—D-in-c. Chr. Ch., 1952—b. Lexington, Ky., May 13, 1925; s. John Safarrans Taylor and Marcella Frances Taylor, H. Sch., Lexington, Un. Ky., B.A., 1949; V. T. S., 1952. D—June, 1952, Bp. Moody. Lay-R. Holy Trin. Ch., Georgetown, Ky., 1947-48; Lay-R. S. Phil. Ch., Harrodsburg, Ky., 1948-49; Lay Asst. Ch. Gd. Shpd., Lexington, Ky., 1951. U.S.A., 1944-45.

TAYLOR, Eldridge Hayward (Md.), 2809 St. Paul St., Baltimore, Md.—R. All SS. Ch., 1951—b. Baltimore, Dec. 23, 1911; s. Roland Eldridge Taylor and Lillian Edna (Hayward). S. Mart. Acad.; Western Md. Coll.; Westminster Theol. Sem., 1935; V. T. S., 1945-46; Shepherd Coll., B.A., 1951; Loyola, Baltimore, M.A., 1952. D—July, 1946, P—July, 1947, Bp. Powell. m. Helen Atwood, Mar. 31, 1936; c. one. Method. Min., 1935-45. Asst. Meml. Ch., Baltimore, Md., 1946-47; Asst. Chr. Ch., Baltimore, Md., 1947-48; Dean Trin. Cathd., Easton, Md., 1948-49; R. Trin. Ch., Shepherdstown and S. John's Ch., Harper's Ferry, W.Va., 1949-51. Mem. Stndg. Com., Dio. W.Va., 1950-51.

TAYLOR, Frederick Charles (Ariz.), 1356 E. Orange Ave., El Cajon, Cal.—Retired, 1943—b. Hamilton, Ont., Aug. 19, 1875; s. Thomas Elmore Taylor and Elizabeth (Hart). Un. Bp.'s Coll., B.A., 1898 (1st Classic Hons., Pr. of Wales Med.). D—Feb., 1899, Bp. Worthington; P—June, 1900, Bp. A. J. Williams. m. Cora Mary Whittemore, May 14, 1903. S. Paul's Ch., Omaha and S. Mark's Ch., Florence, Neb., 1899-1900; S. Pet. Ch., Neligh, Neb.,

1900-02; M. Valdez, Alaska, 1902-07; Chr. Ch., Central City, Neb., 1907-11; Gen. Mssy. Dio. Neb., 1911-12; R. S. Luke's Ch., Kearney, Neb., 1913; Chr. Ch., Anacortes and S. Paul's Ch., Mt. Vernon, Wash., 1914-20; Gr. Ch., Astoria, Ore., 1920-27; S. Andr. Ch., Nogales, Ariz., 1927-29; Vic. S. Paul's Ch., Salome, Ariz., 1929-41; Vic. Salome Mssn. Field, Ariz., 1937-41; Chr. Ch., Jerome and S. Thos. Ch., Clarksdale, Ariz., 1941-43. Dep. Gen. Conv., 1910, 34; Exam. Chapl., Dist. Alaska, 1906-07, Dio. Neb., 1912, Dist. Nev., 1930-37; Mem. Coun. Adv., Dist. Nev., 1935-37.*

TAYLOR, George Alfred (Md.), St. David's Church, Roland Ave. and Oakdale Rd., Baltimore, Md.—R. S. Dav. Ch., 1947—, b. Hazardville, Conn., Nov. 9, 1903; s. Frank Webb Taylor and Maude Mary (Evans). H. Sch., Springfield, Mass.; Springfield Coll., B.S., 1925; Ya. B.D., 1928; G. T. S., Post-Grad., 1928-29; Bethany Coll., M.A., 1946. D.—June, 1928, Bp. Oldham for W.Ma.; P.—May, 1929, Bp. Davies. m. Alice Tucker Jones, June 28, 1933; c. two. Cur. Gr. Ch., N.Y.C., 1928-29; R. S. Phil. Ch., Easthampton, Mass., 1929-32; R. S. Paul's Ch., Albany, N.Y., 1932-47. Fell.-in-Res. Coll. Prchrs., Wash., D.C., 1941. Dean Springfield Convoc., Dio. W.Ma., 1931-32; Mem. Studg. Com., 1944—; Rur. Dean, Albany, 1945—, Vice-Pres. and Trust. S. Faith's Sch., Saratoga Springs, N.Y., 1935-45; Chapl. (Maj.), N.Y.N.G., 1942-47.

TAYLOR, George Farrand (U.S.C.), P.O. Box 366, Tryon, N.C.—Retired, 1952—, b. Detroit; s. Joseph Taylor and Emma (White). Hob., B.A., 1904, S.T.D., 1928; G. T. S., 1908, S.T.B., 1926; Colomb., M.A., 1932. D.—May, 1908, P.—Nov., 1908, Bp. C. D. Williams. m. Mary Frances Collison, Sept. 12, 1912. Cur. S. Pet. Ch., St. Louis, 1908-10; Hd. Holy Cross House, St. Louis, 1910-19; Instr. Ch. Sch. Rel. Instruct. in Prayer Book, 1913-16, Dogmatics, 1916-17; Chapl. A. R. C., 1917-18; Chapl. A. E. F., 1918-19; Asst. Ch. Incarn., N.Y.C., 1919-20; Prin. N.Y. Ch. Norm. Sch., N.Y.C., 1919-21; Vic. Chap. Incarn., N.Y.C., 1920-25; R. S. Geo. Ch., Flushing, L.I., 1926-30; Assoc. R. Ch. Ascen., N.Y.C., 1932-34; Instr. Biblical Lit., Converse Coll., Spartanburg, S.C., 1935-36, Assoc. Prof., 1936-42, Prof. Rel. and Philos., 1942-49; Spec. Prchr. Ch. Adv., Spartanburg, S.C., 1936-39; Spec. Prchr. Chr. Ch., Greenville, S.C., 1944-45; Rel. Consult. same, 1947-51; Lectr. Bibl. Lit., 1949—, Chrmn. Soc. Serv. Cmssn., Dio. Mo., 1913-15; Mem. Dioc. Coun., 1927-29; Lectr. Kanuga Lake Conf., 1941-42, 1946. Phi Beta Kappa; Mem. Kappa Alpha Soc.

TAYLOR, George North, 2nd (Mont.), 4140 Fernwood Ave., Lynwood, Cal.—Vic. S. Anne's Ch., 1950—, b. Streator, Ill., Oct. 14, 1917; s. George North Taylor and Edna Vera (Patterson). H. Sch., Streator Twp.; Carl, B.A., 1939; S.-W. T. S., L.Th., 1942. D.—May, 1942, P.—Nov., 1942, Bp. Conkling. Cur. S. Paul's Ch.-on-the-Hill, St. Paul, 1942-43; R. S. Andr. Ch., Livingston, Mont., 1943-46; Stdt. Oratory of S. Mary and S. Mich., 1946; Cur. Trin. Ch., Santa Barbara, Cal., 1949-50.

TAYLOR, George Rodebaugh (W.N.Y.), 247 W. Lovell St., Kalamazoo 8, Mich.—Asst. S. Luke's Ch., 1952—, b. Buffalo, N.Y., Nov. 28, 1910; s. George Edward Taylor and Mabel (Rodebaugh). H. Sch., Buffalo; Un. Buffalo; Canisius Coll.; S.-W. T. S., D.—Aug., 1951, P.—Feb., 1952, Bp. Scaife. Cur. S. John's Ch., Dunkirk, N.Y., 1951-52.

TAYLOR, Greer McClellan, Jr. (Dal.), 1786 Spruce St., Berkeley 9, Cal.—Instr. Ch. Div. Sch. Pac., 1952—, b. Dallas, Tex., June 27, 1917; s. Greer McClellan Taylor and Beulah Pace (Gray). Terrill Prep. Sch.; Un. Tex., B.A., 1938; Harv. Law Sch., LL.B., 1941; E. T. S., B.D., 1952. D.—June, 1952, Bp. C. A. Mason. Practiced law, 1941-49.

TAYLOR, Harold Edwin (W.Ma.), 31 Linwood Ave., Whitinsville, Mass.—R. Trin. Ch., Whitinsville and Vic. S. John's Ch., Millville, 1951—, b. Moline, Ill., Dec. 4, 1918; s. John Henry Taylor and Agnes Emma (Bolte). H. Sch., Aurora, Ill.; Un. Ill., B.Mus., 1947; E. T. S., B.D., 1949. D.—June, 1949, P.—Dec., 1949, Bp. Nash. Asst. R. Chr. Ch., Cambridge, Mass., 1949-51.

TAYLOR, Harry Leroy (S.F.), 448 W. Minnesota Ave., DeLand, Fla.—Retired, 1943—; Prof. Philos., John B. Stetson Un., 1930—, b. Hamburg, N.Y., Dec. 5, 1875; s. Zachary Taylor and Anne (Smith). H. Schs., Hamburg and Buffalo, N.Y.; Cor., B.A., 1898, Ph.D., 1912; Fell. Sage Sch. Philos., Cor., 1893-1900; Chi., Fell., 1906, M.A., 1907; U. T. S., B.D., 1903, Fell., 1903-05; Un. Halle, 1903-04; Un. Berlin, 1904-05. D.—Jan., 1907, Bp. Anderson; P.—Sept., 1907, Bp. W. Lawrence. m. Janet Howard Tuttle (dec.), Sept. 5, 1911; c. two. Instr. Ch. Hist., Chi. Theol. Sem., 1905-06; R. S. Edm. Ch., Chicago, 1907; Instr. O. Test. Hist. and Rel. E. T. S., 1907-08; Asst. Min. Emm. Ch., Boston, 1907-09; Cur. S. Luke's Ch., N.Y.C., 1909-11; Loc. Ten. S. Steph. Ch., Olean, N.Y., 1912-13; R. Trin. Meml. Ch., Erie, Pa., 1913-19; R. S. Barn. Ch., DeLand, Fla., 1919-43. Exam. Chapl., Dio. S.F., 1922-44.

TAYLOR, John Marion, Jr. (N.Y.), 240 E. 31st St., New York 16, N.Y.—Assoc. Vic. Chap. Incarn., 1950—, b. Annapolis, Md., July 9, 1920; s. John Marion Taylor

and Arvilla Lenora (Sommers). H. Sch., Annapolis; Un. N. C., B.S., 1940; G. T. S., S.T.B., 1949. D.—July, 1949, P.—Mar., 1950, Bp. Powell. Cur. and P-in-c. Emm. Ch., Baltimore, Md., 1949-50.

TAYLOR, John Nelson (Ja.), 1007 1st Ave., So., Fort Dodge, Ia.—R. S. Mark's Ch., 1949—, b. Milwaukee, Nov. 2, 1905; s. Cook Cooper Taylor and Annie Elizabeth (Nelson). Cartilage Coll. Acad.; Marq. Un.; Nash. Collgt.; Nash., 1932, B.D., 1933, S.T.M., 1935; Fell., Coll. Prchrs., Wash., D.C., 1939. D.—May, 1931, P.—May, 1932, Bp. Ivins. m. Mildred Marie Graham Cordsen, June 30, 1937; c. three. D-in-c. S. Paul's Ch., Ashippun, Wis., 1931-34; Vic. S. Steph. Ch., Milwaukee, 1934-37; R. Gr. Ch., Galesburg, Vic. S. Mary's Ch., Knoxville, Trin. Ch., Monmouth, Ill. and Chapl. Epis. Stdts. Knox Coll., 1937-44; R. Ch. S. John Bapt., Wausau and Vic. S. Jas. Ch., Mosinee, Wis., 1944-49. Mem. Stndg. Com.; Bp. and Exec. Bd.; Chrmn. Prom. and Evang.; Mem. Dioc. Coun.; Dep. Gen. Conv., 1943, 46, 52.

TAYLOR, John Stanley (P.), 43 No. Linwood Ave., Pittsburgh 5, Pa.—Retired, 1947—, b. Harbor Grace, Nfld., Aug. 28, 1877; s. Henry Taylor and Ann Eliza (Davis). Theol. under Exam. Chapls.; Un. Pitts. Summer Sch. D.—July, 1924, P.—Nov., 1925, Bp. A. Mann. m. (1) Minnie Davis (dec.), Aug. 24, 1907; (2) Catherine Potter Anderson, Apr. 6, 1937; c. two. Hd. Instr. Coll. App. Indust., C. I. T., Pittsburgh, 1906-24; Instr. Leh., 1916, 17, 19. Mem. Laymen's Mssy. League, Dio. P., 1906-24; R. Trin. Ch., Rochester, Pa., 1924-30; R. Ch. Nativ., Pittsburgh, Pa., 1930-47; Hon. Can. Trin. Cathd., Pittsburgh, 1951—; Mem. Dioc. Coun., 1940-41; Chrmn. Adult Com., Dept. Rel. Educ., 1941. Publ.: "Nativity Parish News," 1930-47.

TAYLOR, Joseph Mitchell (S.F.), 4025 Pine Tree Dr., Miami Beach 39, Fla.—R. All Souls' Ch., 1943—, b. Chocowinity, N.C., Aug. 18, 1894; s. Isaac Emanuel and Minnie Taylor. Christ Sch., Arden, N.C.; Un. N.C., 1923; V. T. S., 1924. D.—Jan., 1924, P.—Nov., 1924, Bp. Darst. m. Florence Muriel Collins, Dec. 12, 1928; c. two. Cur. Trin. Ch., Miami, Fla., 1926-28; R. S. Andr. Par., Ft. Pierce, Fla., 1928-43. Youth Wk., Dio. E.C., 1924-26.

TAYLOR, Lincoln Andrews (S.C.), Order of the Holy Cross, West Park, N.Y.—Novice, O.H.C., 1946—, b. Buffalo, N.Y., Dec. 2, 1909; s. Hugh Taylor and Rosina M. (Seaman). H. Sch., Buffalo; Hob., B.A., 1933; G. T. S., 1936. D.—June, 1936, Bp. Davis; P.—May, 1937, Bp. A. S. Thomas. P. Assoc. Mssn., Eutawville, S.C., 1936-46.

TAYLOR, Malcolm (Ma.), 1038 Beacon St., Brookline, Mass.—Retired, 1943—, b. Brooklyn, N.Y., June 30, 1874; s. Andrew Leach Taylor and Cornelia Cooper (Gilbert). Brooklyn Lat. Sch.; Un. Va., 1893-95; E. T. S., B.D., 1899. D.—May, 1899, P.—June, 1900, Bp. W. Lawrence. m. Louisa Ripley Allen, June 10, 1903; c. four. Cur. S. John's Ch., Stamford, Conn., 1899-1900; Cur. Holy Trin. Ch., Brooklyn, N.Y., 1901-02; R. Chr. Ch., Woodbury, N.J., 1903-06; S. Thos. Ch., Taunton, Mass., 1906-21; Gen. Secy., Prov. N.E., 1921-42. Author: "Religion in the Home"; "Prayers for Use in Family Worship"; "Modern Standards of Right and Wrong," booklets pub. by Dept. Rel. Educ., Prov. N.E.

TAYLOR, Norman E. (S.Va.), Res., 1125 Buckingham Ave.; Off., 618 Stockley Gardens, Norfolk 7, Va.—Exec. Dioc. Secy., 1923—; Dioc. Issac; 1929—; Archd. Dio., 1937—, b. Brooklyn, N.Y., Dec. 20, 1884; s. Rev. David Taylor and Esther Lewis (Spink), Syr., B.A. D.—Feb., 1916, P.—Feb., 1918, Bp. B. D. Tucker. m. Flossie Ella Hayes, Oct. 11, 1909. R. Natural Bridge Par., Rockbridge Co., Va.; R. S. Pet. Ch., Norfolk, Va., 1923-29. Dep. Gen. Conv., 1940, 46, 49. Ed.: "The Jamestown Churchman."

TAYLOR, Oscar Clinton (S.Va.), Route 2, Kempsville, Norfolk, Va.—R. Emm. Ch., Kempsville and Lynnhaven Par., 1951—, b. Lawrence, Mass., Sept. 18, 1898; s. Wilbur Leland Taylor and Anna F. (Becker). Pub. Schs., Lawrence; Norwich Un., B.S., 1920; G. T. S., 1931, S.T.B., 1932. D.—Apr., 1931, Bp. Helfenstein; P.—Apr., 1932, Bp. Beecher. Cur. Emm. Ch., Newport, R.I., 1931-32; P-in-c. S. Matt. Ch., Alliance and Rur. Dean, Neb., 1932-38; Can. Sacrist. Cathd. All SS., Albany, N.Y., 1938-39; Vic. S. Geo. Chap., Schenectady, N.Y., 1939-43; Chapl. U. S. A., 1943-46; R. S. John's Ch., Hopewell, Va., 1946-51. Chapl. U. S. A. Res., 1946—; Exam. Chapl., Dio. W.Neb. Mem. Theta Chi; Mason 32°; Knight Templar; Chapl. A.L.; Chapl. Natl. Soujourners; Chapl. Res. Offs. Assoc. Publ.: "VIPs at the ROTC," The Quartermaster Review, 1949.

TAYLOR, R. Dunham (Pa.), 3826 The Oak Rd., Phila. 29, Pa.—R. Meml. Ch. Gd. Shpd., 1951—, b. Pasadena, Cal., Dec. 7, 1908; s. John Raynor Chadwick Taylor and Edna B. (Lewis). H. Sch., Los Angeles; Redlands Un., B.A., 1935; S.-W. T. S., 1934. D.—July, 1934, P.—Mar., 1935, Bp. Stevens. m. Martha Virginia Bebee, June 28, 1936. In-c. S. Steph. Ch., Beaumont-Banning and Vic. Gr. Ch., Colton, Cal., 1934-37; R. S. Matt. Ch., National City and Vic. S. Jas. Mssn., San Diego, Cal., 1937-42; Chapl. Canterbury Club, San Diego St. Coll., 1938-42; P-in-c. S. John's Mssn., Chula Vista, Cal., 1939; Chapl. San Diego Co. and City Mssns. Soc., 1940-42; R. S. Mary's

Ch., Laguna Beach, Cal., 1942-43; Asst. R. S. Mark's Ch., San Antonio, Tex., 1943-45; Actg. R. same, 1945; Dean S. Mark's Cathd., Salt Lake City, U., 1945-51. Chapl. Trin. Un. Canterbury Club, 1944-45; organized Canterbury Club, Un. Utah, 1946; Pres. Rotary Club, Salt Lake City, 1950-51.

TAYLOR, Raymond Robert (S.D.), Hare School, Mission, S.D.—Vic. S. Phil. Mssn., Dupree and P-in-c. Ind. Mssns. West End Cheyenne Ind. Res., 1951—; b. Jersey City, N.J., Sept. 3, 1915; s. Robert George Taylor and Bertha Victoria Mary Elizabeth (Schumann). H. Sch., Lancaster, N.Y.; Un. Buffalo, B.A., 1938; Alfred Un., Ed.M., 1948, B.D., 1949; P. D. S., Th.M., 1951, D.—June, 1951, Bp. W. B. Roberts; P.—Feb., 1952, Bp. Gesner. m. Kathryn Sara Bradley, Mar. 26, 1951; c. one. Method. Min., 1947-49. Asst. to P-in-c. Ch. Covenant, Phila., Pa., 1949-51.

TAYLOR, Richard Dawson (C.), 8253 Dante Ave., Chicago 19, Ill.—R. Ch. Messiah, 1942—; b. Monroeville, Ind., Dec. 27, 1904; s. Dawson Wallace Taylor and Emma Dora (Geyer). H. Sch., Monroeville; DePauw Un.; Ind. Un., B.S., 1931; Ind. Un. Law Sch.; Nash., 1935. D.—Apr., 1935, Bp. Ivins for N.Mex.; P.—Dec., 1935, Bp. Howden. m. Dorothy Rae Cruce, Nov. 4, 1941; c. two. P-in-c. S. Andr. Ch., Las Cruces and S. Luke's Ch., La Union, N.Mex., 1935-37; R. Trin. Ch., Peru, Ind., 1937-42.*

TAYLOR, Ronalds (W.), 3720 Upton St., N.W., Wash. 16, D.C.—Retired, 1938—; b. Brooklyn, N.Y., Oct. 13, 1887; s. William Ralph Taylor and Hattie (Ronalds). W. Md. Coll., B.A., 1909; Westminster Theol., B.D., 1912, S.T.D., 1925. D.—Nov., 1917, P.—Feb., 1919, Bp. Murray. m. Lena Bedell, Sept. 9, 1921. R. S. Jas. Par., Westernport, Md., 1917-20; Chapl. Un. Md. and Vic. S. Andr. Ch., College Park, Md., 1920-38. Stdt. Inquirer, 3rd Prov., 1919-25; Chrmn. Com. Coll. Wk., Dio. W., 1920-38.

TAYLOR, Thomas Ronald (Minn.), 16 Dayton Ave., Wadena, Minn.—R. S. Helen's Ch., Wadena, S. Alb. Ch., Staples, and Emm. Ch., Eagle Bend, 1950—; b. Queenston, Ont., Can., Sept. 7, 1916; s. Thomas Richard Taylor and Mary Elizabeth (Saunders). Delta Collgt., Ont.; St. Chad's Coll., 1941, S.Th., 1948. D.—July, 1943, P.—Dec., 1944, Bp. of Qu'Appelle. m. Merle Olive McManus, Apr. 14, 1941; c. three. Tchr. and Mssy. in Can., 1936-50.

TAYLOR, William Charles, Jr. (C.), 509 Hollywood Blvd., Ft. Walton, Fla.—U.S.A.F., 1952—; b. Wayne, Pa., Nov. 29, 1907; s. William Charles Taylor and Clara Louise (Bond). H. Sch., Swarthmore, Pa.; Penn St., B.S., 1930; Un. Pa. Grad. Sch.; G. T. S.; P. D. S., B.Th., 1935; Un. Miss., M.A., 1952. D.—June, 1935, P.—Jan., 1936, Bp. Taitt. m. Margaret Jane Searing, June 22, 1937; c. two. Asst. Chr. Ch., Media, Pa., 1935; Asst. Co. Centre Mssn., New Hope, Pa., 1935-36; In-c. S. John's Ch., Homestead, Fla., 1936-37; Cur. Ch. Gd. Shpd., Rosemont, Pa., 1937-38; Chapl. S. Dunstan's Sch., Providence, R.I., 1938-39; Asst. S. Jas. Ch., Chicago, 1939-41; In-c. Chr. Ch., Harvard, Ill., 1942. U. S. A. F. Tech. Trng. Cmnd., 1942-46; Instr. Math., Un. Tenn., 1946-48; Asst. Prof. Eng. and Math. and Head Dept. Eng., same, 1948-51.

TAYLOR, William Donald (W.), 409 Blandford Ave., Apt. 5, Rockville, Md.—Vic. S. Mary's Chap., Aspen Hill and S. Barth. Ch., Laytonsville, 1951—; b. Evanston, Ill., Mar. 10, 1927; s. Rev. Albert Ernest Taylor and Mildred Blodwin (Matthias). H. Sch., Dundee, Ill.; N.W., B.S., 1948; G. T. S., S.T.B., 1951. D.—June, 1951, P.—June, 1952, Bp. Dun. m. Ruth Marie Schnell, June 9, 1951; c. one.

TEISEN, Tage (S.F.), 165 Barton Ave., Palm Beach, Fla.—R. Ch. Bethesda-by-the-Sea, 1939—; b. Denmark, Aug. 27, 1889; s. Axel Teisen and Johanne (Marchner). H. Sch., Phila.; Br. Prep. Sch., Phila.; N.Y. St. Un., B.A.; P. D. S., B.D., 1915; Rollins Coll., D.D., 1943. D.—May, 1915, P.—June, 1916, Bp. Rhineland. Cur. S. Pet. Ch., Albany, N.Y., 1915; R. S. Paul's Ch., Kittanning, Pa., 1918; Can. Trin. Cathd., Pittsburgh, 1927-28; M-in-c. All Souls' Chap., St. Hubert's, N.Y., 1929; R. S. Paul's Ch., Troy, N.Y., 1929-34; R. Gr. Ch., Newton, Mass., 1934-36. Traveling, Eur., 1936-37.

TEMPLE, Carter Paris (C.), 3801 So. Wabash Ave., Chicago, Ill.—Cur. S. Thos. Ch., 1952—; b. Indianapolis, Ind., Apr. 19, 1925; s. Carter Frederick Paton Temple and Lucy (Paris). Pub. Schs., Indianapolis; Carroll Coll., B.A.; Nash. D.—May, 1952, Bp. Conkling.

TEMPLE, Gray (N.C.), 1304 Sunset Ave., Rocky Mount, N.C.—R. Ch. Gd. Shpd., 1941—; b. Lewiston, Me., Mar. 13, 1914; s. Rev. Charles Hosea Temple and Eleanor (Gray). H. Sch., Warren, R.I.; Br., B.A., 1935; V. T. S., B.D., 1938. D.—May, 1938, Bp. Perry; P.—June, 1939, Bp. E. A. Penick. m. Maria Drane, Jan. 29, 1940; c. three. Calv. Ch., Tarboro, N.C., 1938-40; R. Truro Ch., Fairfax, Va., 1940-41; P-in-c. S. John's Ch., Battleboro, N.C., 1941-47. Mem. Stndg. Com., 1948—; Dep. Gen. Conv., 1949, 52; Exec. Coun., 1943-46; Bd. of Exam. Chapls., 1950—; Survey Cmsn., 1952—; Chrmn. Dept. of Youth, 1944—; all Dio. N.C.

TEMPLE, James William (La.), 8815 Pear St., New Orleans, La.—R. S. Luke's Ch. and Chapl. Gaudet Sch.,

1947—; b. Rock Is., Ill., Nov. 10, 1909; s. John William Temple and Pearl (Thompson). H. Sch., Topeka, Kan.; Washburn Coll., B.A., 1931; S.-W. T. S., B.D., 1935; Wichita Un., M.A., 1942. D.—June, 1934, P.—June, 1935, Bp. Wise. m. Gladys J. Hill, June 2, 1939; c. one. P-in-c. S. Aug. Ch., Wichita, Kan., 1935-44; Prin. and Chapl. Gaudet Sch., New Orleans, La., 1944-47.

TEMPLE, Sydney A., Jr. (W.Ma.), 30 No. Hadley Rd., Amherst, Mass.—Chapl. Un. Mass., 1951—; b. Santa Monica, Cal., Apr. 4, 1912; s. Sydney A. Temple and Anne (Hunter). H. Sch. and Terril Acad., Dallas, Tex.; Harv. Sch., Los Angeles; U. C. L. A., B.A.; S.-W. T. S., 2 yrs.; Ch. Div. Sch. Pac., B.D.; Colomb., Ph.D., 1945; Oxon., Amer. Sch. Oriental Research, Jerusalem, 1949-51. D.—June, 1934, Bp. H. T. Moore; P.—May, 1936, Bp. Jenkins. m. Marguerite Miller, Aug., 1932; c. two. In-c. Trin. Mssn., Fallon, Nev., 1934-37; Vic. Chr. Ch. Mssn., Los Angeles, 1938-44; R. Ch. Med. and Instr. Colomb., N.Y.C., 1944-47; Gen. Secy. Episc. Pacifist Fellowship, 1947-49. Amer. Philos. Assn., 1946—; Faculty Club, Colomb., 1946—; Natl. Assn. Bibl. Instra., 1949; Amer. Oriental Soc., 1949; Amer. Inst. Archaeol., 1950; Faculty Club, Un. Mass., 1951. Ed. Bd.: "The Witness," 1946—; Author: "Bishop White on the State of Man," Angl. Theol. Review, 1946; "The Common Sense Theology of Bishop White," 1946; "Peace Is Possible," 1949; "Geography and Climate in the Fourth Gospel," in "Joy of Study," 1951.

TEMPLETON, Elmer James (Me.), Ralston, Morris Co., N.J.—Chapl. Convent S. John Bapt. and S. John Bapt. Sch., 1951—; b. Springbrook, N.Y., Jan. 27, 1912; s. William John Templeton and Addie Mae (Davis). H. Sch., Buffalo, N.Y.; Rand.-Macon Coll., B.A., 1933; Chi., M.A., 1940; S.-W. T. S., B.D. (c.l.), 1940, S.T.M., 1942; P. D. S., Grad., Stdt., 1949-51. D.—July, 1940, P.—Jan., 1941, Bp. Randall. m. Dorothy Irene Mitchell, Apr. 26, 1945; c. one. Instr. S.-W. T. S. and Asst. Ch. Redeem., Chicago, 1940-44; P-in-c. Holy Trin. Ch., Skokie, Ill., 1944-48; P-in-c. Trin. Ch., Saco, Me., 1948-49; Asst. S. Alb. Ch., Olney, Phila., 1950-51. Pres. Chicago Chapt., Orthodox and Angl. Fellowship, 1943-48; Mem. Phi Beta Kappa; Amer. Oriental Soc.; Amer. Schs. of Oriental Research; Soc. of Bibl. Lit. and Exegesis. Publ.: Various mag. arts. and book reviews.

TENNYSON, Merrill Goodsell (L.A.), 14623 So. MacLay Ave., San Fernando, Cal.—Retired, 1947—; b. Opdyke, Ill., June 29, 1898; s. Rev. John Wesley Tennyson and Minnie Alice (Gray). Pub. Schs., Olney, Ill. D.—Oct., 1929, P.—Apr., 1930, Bp. Remington. m. Dora Birdella Holladay, Dec. 15, 1919; c. three. In-c. S. Pet. Ch., La Grande, Ore., 1929-30; R. same, 1930-31; P-in-c. S. Andr. Mssn., Burns, Ore., 1931; Gen. Mssy. Dist. E.O., 1932-34; R. Holy Trin. Ch., Alhambra, Cal., 1934-40; Chapl. (Comdr.) U. S. N. R., 1940-47, Dir. Field Dept., Dept. Mssns. and Ch. Ext.; Chrmn. Com. Evang., Com. Const. and Canons and Bd. Equalization; Exam. Chapl.; Mem. Coun. Adv. and Exec. Coun., all Dist. E.O. Capt. Summer Sch. Ed.: "Midnight Sun," weekly newspaper for servicemen, Iceland; Ed.: "Sea Frontiersman," daily newspaper for servicemen, Philippine Sea Frontier; Ed.: "A Guide to Iceland"; Author: "Ride On, O Christ of God, Hymn"; "Criterion"; "What Right," Living Church, 1937.*

TERRILL, Menter Bradley (Dal.), 608 W. Lamar St., McKinney, Tex.—Dean North. Dnry. and R. S. Pet. Ch., 1950—; b. Dallas, Tex., Feb. 1, 1915; s. Holman Hamilton Terrill and Inez (Hines). Woodbury Forest Sch. for Boys, Va.; S. M. U., M.A., 1942; S.-W. T. S., L.Th., 1945. D.—Dec., 1944, Bp. Conkling for Dal.; P.—June, 1945, Bp. H. T. Moore. m. Mildred Kemper, Oct. 20, 1945; c. one. Loc. Ten. Trin. Ch., Ft. Worth, Tex., 1945; Vic. S. Luke's Ch., Stephenville, Trin. Ch., Dublin, S. Jas. Ch., Meridian and S. Mary's Ch., Hamilton, Tex., 1945-48; Can. Chapl. to Bp. and Exec. Secy. "Cathedral of Dallas, Inc." Dallas, Tex., 1948-50.

TERRY, James Hayward (Ol.), 45th Div., A.P.O. 86, c/o P.M. San Francisco, Cal.—Chapl. U. S. A., 1941—; b. Quincy, Ill., Dec. 7, 1909; s. Alfred Cecil Terry and Daisy (Hayward). Pub. Schs., E. St. Louis, Ill.; Un. Mo., 1927-30; Nash., 1933. D.—May, 1933, P.—May, 1934, Bp. J. C. White. m. Elizabeth Rose Callison, July 5, 1938; c. one. Asst. S. Paul's Ch., E. St. Louis, Ill., 1933-36; P-in-c. S. Barth. Ch., Granite City and S. Thos. Ch., Glen Carbon, Ill., 1934-36; P-in-c. Las Vegas Field, Nev., 1936-38; R. S. Jas. Ch., Kent, Wash., 1938-41. Charter Mem., Delta Delta Alpha; Gamma Rho of Alpha Tau Omega; Tomb and Key, Pi Epsilon Pi, both hon. interrat.

TERRY, Kenneth Rosier, O.H.C. (Mil.), Mt. Calvary Monastery, Santa Barbara, Cal.—Professed Mem. O.H.C., 1952—; b. Richmond, Cal., Jan. 24, 1922; s. Rev. Milton Relyea Terry and Nina Pearl (Rosier). H. Sch., Richmond; Un. Cal., B.A., 1943; Nash., B.D., 1946. D.—Feb., 1946, P.—July, 1946, Bp. Ivins. Publ.: "The Church—The Body of Christ."

TERRY, Milton Relyea (Cal.), 204 28th St., Richmond, Cal.—Retired, 1947—; b. Trenton, N.J., Oct. 5, 1882; s. David Terry and Emily (Hollies). Nash. Collgt.; Nash. D.—Nov., 1909, P.—May, 1910, Bp. Webb. m. Nina Pearl

Rosier, Jan. 31, 1921; c. two. R. S. Alb. Ch., Sussex, Wis., 1910-11; Asst. S. Andr. Ch. and Gd. Samar. Chap., Oakland, Cal., 1923; R. pro tem. Gr. Ch., Martinez, Cal.; Vic. Trin. Ch., Pt. Richmond, Cal., 1927-34; S. Dav. Ch., Pittsburg, Cal., 1938-44; Vic. Pro tem. S. Mark's Ch., Crockett, Cal., 1945-47.

TERWILLIGER, Robert Elwin (N.Y.), 20 Carroll St., Poughkeepsie, N.Y.—R. Chr. Ch. and Chapl. Episc. Faculty and Stds., Vassar Coll., 1949—, b. Cortland, N.Y., Aug. 28, 1917; s. Rev. Melville Terwilliger and Ella May (Seaman). H. Sch., New Hartford, N.Y.; Syr., B.A., 1939; E. T. S., B.D., 1943; Ya., Ph.D., 1948; G. T. S., S.T.M., 1949. D—Dec., 1942, P—June, 1943, Bp. W. A. Lawrence. m. Viola Mae Carroll, Dec. 27, 1942. Cur. All SS. Ch., Worcester, Mass., 1943-44; Asst. Chr. Ch. Cathd., Hartford, Conn., 1944-47; Fell. and Tutor G. T. S. and Asst. Ch. Heav. Rest, N.Y.C., 1947-49. Lctr. Pstrl. Theol., G. T. S., 1952. Dean Convoc. of Dutchess, 1952—.

TESTER, William Henry (Tenn.), 1825 Glenview Ave., Memphis 14, Tenn.—Perpet. D., Asst. Calv. Par., 1937—, b. Haywards Heath, Sussex, Eng., July 4, 1869; s. William Tester and Sarah (Cornford). Par. Schs., Eng. D—June, 1937, Bp. Maxon. m. Virginia Lillian Crawford, Jan. 10, 1894; c. two.

TETU, Francis Henry (M.), P.O. Box 36, Harper Sta., Detroit 13, Mich.—R. Ch. Our Sav., 1945—, b. E. Douglas, Mass., Nov. 6, 1893; s. Henry and Mary Jane Tetu. Carson-Newman Coll., B.A.; Crozer Theol. Sem.; P. D. S., B.Th.; Sch. App. Rel., 1937-38; Sch. Soc. Serv., Ind. Un., 1938-40; Butler Un., M.A., 1946. D—June, 1933, Bp. Taitt; P—Dec., 1933, Bp. Francis. Vic. S. Geo. Ch., Indianapolis, 1933-42; S. John's Ch., Plymouth, Mich., 1942-45.

THALMANN, Frederick Edward (A.), 52 3rd St., Troy, N.Y.—R. S. Paul's Ch., 1949—, b. Jersey City, N.J., Dec. 23, 1910; s. Frederick Alexander Thalmann and Beatrice B. (Kline). H. Sch., Jersey City; Leh., B.A., 1937; V. T. S., B.D., 1940. D—May, 1940, P—Dec., 1941, Bp. Washburn. m. Caroline Hobart Gray, Mar. 4, 1943; c. three. Cur. S. Paul's Ch., Englewood, N.J., 1940-43; Chapl. (Maj.) U. S. A., 1943-46; Assoc. R. S. Paul's Ch., Troy, N.Y., 1946-48; Actg. R. same, 1949.

THATCHER, Lloyd Evans (Mil.), Nashotah House, Nashotah, Wis.—Warden Collgt. Dept., Nash., 1946—, b. Oregon, Mo., Jan. 18, 1890; s. John Thomas Thatcher and Kate Q. (Evans). H. Sch., Oregon; Un. Mo., B.A., 1911; Nash., B.D., 1940. D—May, 1939, P—Jan., 1940, Bp. Ivins. Tchr., 1916-31; Educ. Adviser, C.C.C., 1934-37. Instr. Nash., 1940-45; R. Chr. Ch., Delavan, Wis., 1945-46.*

THATCHER, Robins Herbert (Me.), Clark Point Rd., Southwest Harbor, Me.—R. S. John's Ch., 1951—, b. London, Eng., June 17, 1904; s. William Robins Thatcher and Caroline Charlotte (Pearson). London Cent. Fndt. Sch.; Bp. Un., L.S.T., 1932. D—June, 1932, P—Apr., 1933, Bp. of Ottawa. m. Esperance Allison, Sept. 24, 1935; c. two. Serv. in Can., 1932-44; Actg. R. S. Steph. Ch., Goldsboro, N.C., 1944-45; Archd. Sw. Ia., 1945-46; Asst. Chap. Incarn., N.Y.C., 1946-47; Vic. same, 1947-51.

THAXTON, Lisle William (Dal.), 3617 Abrams Rd., Dallas 4, Tex.—R. All SS. Ch., 1936—, D—Dec., 1930, Bp. Stewart; P—June, 1931, Bp. H. T. Moore. On Staff S. Matt. Cathd., Dallas, Tex.; In-c. S. Paul's Ch., Waxahachie, Tex., 1934-36.*

THAYER, Edwin Burton (Colo.), 901 Lafayette St., Denver 3, Colo.—R. Ch. Ascen., 1950—, b. Avalon, Pa., Feb. 7, 1905; s. Richard Shattuck Thayer and Elizabeth (Robinson). H. Sch., Morton; Jr. Coll., 1926; Un. Ill., B.S., 1928; S. W. T. S., D.D., 1934. D—Feb., 1934, P—Sept., 1934, Bp. Stewart. m. Evelyn Marie Hansen, June 10, 1935; c. three. Vic. S. Mary's Ch., Crystal Lake and S. Ann's Ch., Woodstock, Ill., 1934-36; Vic. S. Ann's Ch., Morrison, Ill., 1936-38; R. Chr. Ch., Burlington, Ia., 1938-41; Chapl. U. S. A., 1941-45; R. S. Luke's Ch., Ft. Collins, Colo., 1945-50.

THELIN, Harold Benjamin (N.Y.), 130 - 1st Ave., Nyack, N.Y.—R. Gr. Ch., 1950—, b. Nelson, B.C., Can., July 24, 1904; s. John Conrad Thelin and Emma Sophia (Boettger). H. Sch., Van Nuys, Cal.; Un. So. Cal., B.A., 1925; G. T. S., S.T.B., 1928. D—June, 1928, Bp. Stevens; P—Apr., 1929, Bp. Lloyd. m. Sue E. Berry, June 19, 1929; c. one. D-in-c. S. Sim. Mssn., San Fernando, Cal., 1928; Asst. to Dean S. Paul's Cathd., Los Angeles, 1929-30; R. S. Matt. Ch., National City and Vic. S. Jas. Mssn., San Diego, Cal., 1930-35; Vic. S. Andr. Ch., La Mesa and S. John's Ch., Bostonia, Cal., 1935-38; Asst. to R. S. Mark's Ch., Mt. Kisco, N.Y., 1938-45; R. S. Steph. Ch., Armonk, N.Y., 1945-50.

THEOPOLD, Edward Tower (N.Y.), 1020 Carroll Pl., New York 56, N.Y.—R. S. Sim. Ch., Melrose, 1944—, b. Faribault, Minn., Oct. 8, 1905; s. Francis A. Theopold and Maria (Tower). Trin., N.Y.C.; S. John's Coll., Ossining, N.Y.; McBurney, N.Y.C.; Colomb.; N. Y. U.; G. T. S., 1932. D—May, 1932, Bp. Manning; P—Dec., 1932, Bp. Lloyd. m. Lillian Pauline Kallensee, Nov. 24, 1943. R. Trin. Ch., Morrisania, N.Y.C., 1932-50; Vic. Emm. Chap.,

Bronx, N.Y., 1943-44. Chrmn. Visual Educ., Bd. Rel. Educ., 1938-46; Dean Bronx Convoc., 1942-45.

THOMAS, Rt. Rev. Albert Sidney, Rockville, Wadmalaw Island, S.C.—Retired Bp. of S.C., 1943—, b. Columbia, S.C., Feb. 6, 1873; s. John Peyre Thomas and Mary Caroline (Gibbes). S. C. Milit. Coll., B.S., 1892, LL.D., 1931; Un. So., D.D.; G. T. S., 1900, B.D., 1902, S.T.D., 1930. D—July, 1900, P—Mar., 1901, Bp. E. Capers. Con. Bp. of S.C., Nov. 30, 1928. m. Emily Jordan Carrison, Dec. 17, 1908; c. three. In-c. S. Matt. Ch., Darlington, Ch. Adv., Marion, Trin. Ch., Society Hill and Mssns., Hartsville and Mullins, S.C., 1900-08; R. S. Dav. Ch., Cheraw, S.C., 1908-18 and 1919-21; P-in-c. S. Paul's Ch., Bennettsville, S.C., 1908-10; R. Ch. Gd. Shpd., Columbia, S.C., 1918; S. Mich. Ch., Charleston, S.C., 1921-27; Bp. Dio. S.C., 1928-43. Dep. Gen. Conv., 1907, 10, 13, 16, 19, 22, 25, 28; Secy. Con., 1903-23; Mem. Stndg. Com., 1907-28; Chrmn. Dept. Mssns., 1922-28; Dean Sch. Prophets, Kanuga Confs., Hendersonville, N.C., 1933-43; Rgstr. Dio.; Hstrg. Dio. S.C.; Mem. Bd. Trusts. Porter Milit. Acad. Ed.: "The Diocese," 1913-28.

THOMAS, Charles Nelson (S.H.B.)—D—June, 1918, Bp. Darlington.*

THOMAS, Clarence Albert (P.), Barnesboro, Pa.—Retired, 1946—, b. Kendallville, Ind., Nov. 24, 1874; s. Zerubbabel Costin Thomas and Ellenora (Binckley). Sea., 1900; G. T. S., B.D., 1908. D—June, 1900, P—Jan., 1901, Bp. J. H. White. m. Bessie F. Klein, Oct. 16, 1901; c. one. R. S. Phil. Ch., Circleville, O.; Eastville, Va.; R. S. Geo. Ch., Helmetta, N.J., 1906; S. Thos. Ch., Canonsburg, Pa., 1910; Chr. Ch., Brownsville, Pa., 1922-26; Gr. Ch., Pittsburgh, 1926-31; R. S. Thos. Ch., Barnesboro, Pa., 1931-46. Rgstr. Dio. P., 1930-46.*

THOMAS, Edmund Crawford, Died May 25, 1951. For data see Edition 1950.

THOMAS, Ernest Sydnor (Pa.), 112 W. Rittenhouse St., Germantown, Phila. 44, Pa.—In-c. S. Barn. Chap., 1907—, D—June, 1907, P—June, 1908, Bp. Whitaker.*

THOMAS, Erwin Arthur, S.S.J.E. (Ma.), Mission House, Marston St., Oxford, Eng.—In Res. Mather House, S.S.J.E., 1952—, b. Garland, O., Sept. 24, 1909; s. Marvin E. Thomas and Susan Etha (Mills). H. Sch., Troy, O.; Oberlin, B.Mus.; Boston Un., B.A.; Nash., B.D., 1946. D—Feb., 1945, P—Sept., 1945, Bp. Ivins. On Staff S. John's Ch., Boston, Mass., 1945-52. Book Review Ed.: "Cowley," 1946.

THOMAS, Glyn Aneurin (A.), St. Paul's Rectory, Kinderhook, N.Y.—R. S. Paul's Ch., 1944—, b. Cardiff, Wales, Feb. 25, 1904; s. James Thomas and Sophia (Davies). S. Dav. Coll. Sch., Wales; Lampeter, Wales, B.A., 1928. D—Oct., 1928, P—Dec., 1929, Bp. of Swansea and Brecon, Wales. m. Mary Kendal Griffiths, July 15, 1931; c. three. Serv. in Eng., 1928-38; Serv. in Bermuda, 1938-42. Exam. Chapl., 1949; Rur. Dean Alb., 1951; Moderator Alb. Episc. Hour, 1951.

THOMAS, Harold (S.C.), 61 King St., Charleston 2, S.C.—Retired, 1950—, b. Charlotte, N.C., Sept. 14, 1876; s. John Peyre Thomas and Mary Caroline (Gibbes). Un. So., G.D., 1899. D—Oct., 1899, P—Sept., 1900, Bp. E. Capers. m. Esther Eudora La Roche, Dec. 5, 1900; c. three. s. Tim. Ch., Columbia and All SS. Ch., Lexington, S.C., 1899-1902; S. John's Ch., Winnaboro, S.C., 1900-01; Trin. Chap. Mssn., Columbia, S.C., 1901; R. S. John's Ch., Florence, S.C., 1901-05 and 1906-17; S. Tit. Chap. (Col.), 1902-05; In-c. S. John's Chap., 1903; Asst. S. Jas. Ch., Wilmington, N.C., 1905; Ch. Redeem., Orangeburg and Mssy-in-c. S. Matt. Ch., Ft. Motte, S.C., 1906-07; In-c. Chr. Ch., Mars Bluff, S.C., 1907-17; Mssy-in-c. S. Steph. Ch., St. Stephen's, S.C., 1910-14; R. S. Luke's Ch., Charleston, S.C., 1917-47; M-in-c. S. Pet. Ch., Great Falls, S.C., 1947-48; M-in-c. S. Mark's Ch., Chester, S.C., 1947-50. Dep. Gen. Conv., 1931, 37, 43. Chapl. Ladies Home, Charleston, S.C., 1921-47.

THOMAS, Harold Livingston Reed (N.Y.), Shelter Island, N.Y.—Retired, 1936—, b. Highland Falls, N.Y., June 9, 1884; s. Rev. William Reed Thomas and Mary Louisa (Eldridge). Cathd. Sch. S. Paul, Garden City, N.Y.; Colomb., B.A., 1905; G. T. S., 1908, Grad. stdt., 1937. D—June, 1908, P—June, 1909, Bp. Greer. Cur. Ch. Med., N.Y.C., 1908-09; Cur. Trin. Ch., Mt. Vernon, N.Y., 1909-12; P-in-c. Ch. S. Jos. Arimathea, Elmsford and Chapl. S. Mark's Ch., Yonkers, N.Y., 1912-15; Cur. S. Paul's Ch., Brooklyn, N.Y., 1915-16; S. Mary's Ch., Shelter, Is., N.Y., 1916-19; R. Trin. Ch., Fishkill and Ch. S. John Bapt., Glenham, N.Y., 1919-36.*

THOMAS, Harry N. (S.Va.), Box 874, South Hill, Va.—D-in-c. E. Mecklinburg Cure, 1952—, b. Danville, Va., June 2, 1920; s. Harry Lee Thomas and Virginia (Griggs). W. & M., B.A., 1949; Un. So., B.D., 1952. D—June, 1952, Bp. Gunn.

THOMAS, Henry Bonnell (Cal.), Route 2, Box 88, Los Gatos, Cal.—Retired, 1949—, b. San Francisco, Feb. 14, 1898; s. Jay Bonnell Thomas and Lida Dunn (Henry). A-to-Zed Sch., Berkeley, Cal.; Un. Cal.; Ch. Div. Sch. Pac., 1921; Berk., summer, 1920; Oxon., S.S., 1921. D—May, 1921, P—May, 1922, Bp. W. F. Nichols. m. Camilla

Elizabeth Pemberton Hall, Oct. 6, 1924; c. four. Vic. Ch. S. Mary-the-Virg., San Francisco, 1921-23; Cur. Mt. Calv. Ch., Baltimore, 1923-24; Stdt. Chapel, Pr., 1924-25; R. Sherwood Par., Baltimore Co., 1927-29; Chapl. Donaldson Sch., Ilchester, Md., 1929-33; R. Holy Cross Ch., Baltimore, 1933-35; R. S. John's Par., Kingsville, Md., 1935-37; Chapl. S. Steph. House, Un. Nev., 1937-42; Chapl. U. S. N., 1942-44; R. Ch. Adv., San Francisco, Cal., 1941-49. Dep. Prov. Syn., 1938, 39, 40; Exec. Secy. Natl. Retreat Assn., 1936-37; Chrmn. Dept. Chr. Soc. Relations, Dist. Nev., 1940-41; Pres. Nev. Coun. Soc. Agencies. Author: Essay and arts. on "The Method and Conduct of Retreats," "Preaching Missions and Teaching Missions."

THOMAS, James Moulton (Md.), 503 Club Rd., Baltimore 10, Md.—R. Chr. Ch., 1951—, b. Baltimore, Jan. 15, 1903; s. George Culbreth Thomas and Clara Duhamel (Moulton). Gilman Country Sch., Baltimore; Pr., B.A., 1926; V. T. S., B.D., 1929. D—Oct., 1928, Bp. Murray; P—Nov., 1929, Bp. Helfenstein. m. Antoinette Pierson Dominic, June 27, 1931; c. four. R. S. Thos. Par., Hancock, Md., 1929-37; R. Trin. Ch., Williamsport, Pa., 1934-44; R. S. Matt. Ch., Wheeling, W.Va., 1944-51.

THOMAS, John Hartshorn (W.), R.F.D. 1, Westport, Conn.—R. Emm. Ch., Weston, 1952—, b. Augusta, Me., Dec. 28, 1923; s. Howard Quincy Thomas and Ruth Abbie (Hartson). H. Sch., Concord, N.H.; Ya., B.Eng., 1945; E. T. S., B.D., 1949. D—June, 1949, P—Dec., 1949, Bp. Dun. m. Hope Spencer Waters, June 15, 1946; c. two. D-in-c. S. Andr. Par., Leonardtown and All SS. Par., Oakley, Md., 1949; P-in-c. S. Andr. Par., Leonardtown and All SS. Par., Oakley, Md., 1949-52.

THOMAS, John Lynmar Wilson (Minn.), 315 W. Morton St., St. Paul 7, Minn.—R. Ch. Ascen., 1950—, b. Detroit, Mich., Sept. 4, 1918; s. Gwilyn Llewelyn Thomas and Marian Lorraine (Peck). H. Sch., W. Palm Beach, Fla.; Ch. Army Trng. Center, 1940. D—Apr., 1948, P—Mar., 1949, Bp. Keeler. m. Grace Christopher, July 11, 1942; c. four. Ch. Army Capt., 1940-45 and 1946-48. U. S. N., 1945-46; Vic. S. John's Ch., Worthington, Minn., 1948-50.

THOMAS, John Martin. Died February 26, 1952. For data see Edition 1950.

THOMAS, Joseph Henry (Cal.), 2833 Claremont Blvd., Berkeley 5, Cal.—R. S. Clem. Ch., 1933—, b. Liverpool, Eng., Feb. 2, 1884; s. James H. Thomas and Emily (Carpenter). Colaba, Bombay, India; Liverpool Un.; London, F.R.H.S.; S. Aid., Eng.; S. John's Coll., Man., L.Th.; Ch. Div. Sch. Pac., D.D., 1952. D—1915, P—1916, Archbp. of Rupert's Land. m. Jennie Bradley, 1906; Serv. in Can., 1915-25; R. S. Paul's Ch., Klamath Falls and P-in-c. Lakeview, Ore., 1925-33; Archd. W. Section Dist., E.O., 1929-33. Dean Convoc. Oakland, 1935-39.

THOMAS, Lester Brooks, Jr. (W.M.), 109 E. Oak St., Greenville, Mich.—Vic. St. Paul's Ch., 1951—, b. Grand Rapids, Mich., Sept. 20, 1920; s. Lester Brooks Thomas and Lillian Bertha (Rowe). H. Sch., Grand Rapids; Central Mich. Coll., B.A., (s.c.i.), 1948; Bex., B.D., 1951. D—June, 1951, Bp. B. D. Tucker; P—Dec., 1951, Bp. Whittemore. m. Verna M. Groeters, Apr. 18, 1944; c. two.

THOMAS, Lloyd Brant (E.O.), Oswego, Ore.—Retired, 1952—, b. Cumberland, Md., Aug. 30, 1882; s. John Lloyd Thomas and Mary Ann (Brant). Pub. Schs., N.Y.C.; C. C. N. Y., B.A., 1902; Colomb., B.A., 1903; E. T. S., B.D., 1906. D—June, 1906, Bp. Greer; P—Dec., 1906, Bp. Spalding. m. (1) Margaret Maud Lloyd (dec.), Aug. 25, 1909; (2) Alice Thurston Jones, Feb. 10, 1926; c. one. Mssy-in-c. Battle Mt., Austin and Eureka, Nev., 1906-08; R. S. Mark's Ch., Tonopah, Nev., 1908-09; S. Pet. Par., Carson City, Nev., 1910-17; Loc. Ten. Trin. Par., Oakland, Cal., 1917-18; R. same, 1918-38; Vic. Salinas Valley Mssn., Cal., 1938-42; Vic. S. Jas. Mssn., Paso Robles, Cal., 1942-44; R. same, 1944-45; Vic. S. Mark's Par., Hood River, Ore., 1945-49; R. same, 1949-52. Dep. Gen. Conv., 1918, Alt., 1943; Prim. Prov. Syn., 1915; Del. Prov. Syn., 1921, 27, 32, 33, 35, 40, 43, 47, 48; Del. Mssy. Conv., 8th Dept., 1909, 11; Mem. Dioc. Dept. Rel. Educ., 1919-29, Vice-Chrmn., 1931; Fndr., 1919 and Exec. Episc. Vac. Conf. of Cal., 1919-25, 27; Vice-Chrmn. Chr. Soc. Serv. Dept., 1936-37; Dist. Chrmn. 3rd. 4th, 5th War Loans, 1942-44; Chrmn. Advance. Com. B.S. of A., 1946, Dist. Chrmn., 1947-48; Chrmn. Red Cross Appeal, Hood River, Co., 1945; Chrmn. Emergency Clothing and Food Collection Appeal, 1946; Secy. Conv. E.Ore., 1947-52. Secy. Hood River Rotary, 1951-52. Author: "Fifty Years of a Frontier Parish," 1913; "Fifty Years of Masonry in Nevada"; Ed.: Oregon Trail Churchman, 1948—.

THOMAS, Louis O'Vander (Miss.), 308 So. Commerce St., Natchez, Miss.—R. Trin. Ch., Natchez and Chr. Ch., Church Hill, 1946—, b. Slater, Mo., Aug. 15, 1903; s. O'Vander Wyatt Thomas and Virginia (Young). H. Sch., Marshall, Mo.; Mo. Valley Coll., B.A., 1925; P. D. S., 1933-35; Un. So., B.D., 1936. D—June, 1936, P—Mar., 1937, Bp. Finlay. m. Alice Nelson Burton, Oct. 10, 1939; c. one. R. S. John's Ch., Winnsboro, S. Steph. Ch., Ridgeway and S. Pet. Ch., Great Falls, S.C., 1936-38; R. All SS. Ch., Homewood, Birmingham, Ala., 1938-

43; Asst. R. S. Andr. Ch., Jackson, Miss., 1943-46. Contr. arts. in: "Sewanee Review"; "Guardian"; "Anglican Theological Review."

THOMAS, Owen Clark (Ma.), 99 Brattle St., Cambridge 38, Mass.—Instr. Theol., E. T. S., 1952—, b. N.Y.C., Oct. 11, 1922; s. Harrison Cook Thomas and Frances Martha (Arnold). H. Sch., Port Washington, N.Y.; Ham., B.A., 1944; Cor.; E. T. S., B.D., 1949; Colomb., Fell., 1949-50; U. T. S. D—June, 1949, P—June, 1950, Bp. Dun. m. Bernice Louise Tippet, May 26, 1951. M-in-c. S. Eliz. Ch., Sudbury, Mass., 1949; Asst. All Ang. Ch., New York City, 1949-50; Chapl. Episc. Stds. Sarah Lawrence Coll. and Asst. Chr. Ch., Bronxville, N.Y., 1950-52. Fell. Natl. Coun. on Rel. in Higher Educ., 1950; Chapl. Coll. Work, Dio. N.Y., 1951-52.

THOMAS, Reginald Harwood (P.), 3827 Oswego St., Pittsburgh 12, Pa.—Vic. S. Mary's Meml. Ch. and S. Geo. Ch., 1951—, b. Toronto, Can., June 10, 1894; s. Philip James Thomas and Frances Sophia (Hazelwood). Upper Can. Coll., Toronto; G. T. S., 1918. D—May, 1918, P—Oct., 1918, Bp. Mathews. m. Mary Violet Mack, Aug. 23, 1926; c. four. Serv. in Can., 1919-23, 1928-30 and 1936-49; R. Ch. Ascen., Gloucester City, N.J., 1925-28; Vic. S. Mich. and All Angels' Ch., Bridgeport, Conn., 1932-34; R. Chr. Ch., Pittsburgh, Pa., 1949-51.

THOMAS, Robert Bindlay (N.C.), Box 165, Burlington, N.C.—R. Holy Comf. Ch., 1950—, b. Harrisburg, Pa., Nov. 18, 1914; s. Alfred Kirk Thomas and Helen Beryl (Rayson). W. Md. Coll. B.A., 1938; P. D. S., 1941. D—June, 1941, Bp. Wyatt-Brown; P—Dec., 1941, Bp. Ward. m. May Catherine Whittle, May 24, 1935; c. one. Cur. S. John's Ch., Huntington, Pa., 1941; R. same, 1941-43; Vic. same, 1944-46; R. Chr. Ch. Par., Suit Pleasant, W.Va., 1946-50. Mssn. Com. Ch. Living and Ecumenical Move., 1948—, Contr.: "The Unity Church"; "The Episcopal Church Times"; "The Witness."

THOMAS, Robert Horatio, 3rd (S.Va.), R.F.D. 1, Brandon Rectory, Disputanta, Va.—R. Brandon Par., 1942—, b. Mechanicsburg, Pa., Nov. 20, 1891; s. Robert Horatio Thomas, Jr. and Frances Laura (Coover). Mersersburg Acad.; Un. Va.; V. T. S. D—June, 1933, P—June, 1934, Bp. H. St. G. Tucker. m. Adelaide Mason Hardesty, Apr. 23, 1921; c. one. R. Trin. Par., Mineral, Va., 1934-38; Vic. S. Mary's Ch., Waynesboro and Prince of Peace Ch., Gettysburg, Pa., 1938-41; R. S. John's Ch., Bellefonte, Pa., 1941-42. Author: "Trail Blazers of the Way," 1940.

THOMAS, Robert Kollock (L.I.), 214-35 40th Ave., Bayside, N.Y.—R. All SS. Ch., 1949—, b. Brooklyn, N.Y., May 23, 1917; s. Harley Hastings Thomas and Minnie Roberta (Kollock). H. Sch., Richmond Hill, N.Y.; Dart., B.A., 1939; Berk., S.T.B., 1947. D—May, 1947, P—Dec., 1947, Bp. DeWolfe. m. June Marie Klingman, May 13, 1942; c. two. Lt. U. S. N. R., 1942-45. Cur. S. John's Ch., Waterbury, Conn., 1947-49.

THOMAS, Robert Leroy (Sw.Va.), 1001 Virginia Ave., Norton, Va.—M-in-c. All SS. Ch., Norton, S. Mark's Ch., Dante, Gr. House-on-the-Mountain, Honey Branch Mssn., St. Paul and Gd. Shpd. Mssn., Splashdam, 1950—, b. Williamsburg, Va., June 6, 1925; s. Minor Wine Thomas and Grace Lee (Nesselrodt). H. Sch., Radford, Va.; Bridge-water Coll., B.A., 1947; V. T. S., B.D., 1950. D—June, 1950, P—Apr., 1951, Bp. Phillips. m. Dana Arrington Dibrell, Apr. 13, 1951.

THOMAS, Stuart Austin Ladd (Pa.), 935 Amosland Rd., Morton, Pa.—D-in-c. Ch. Atone., 1952—, D—Dec., 1951, Bp. Hart.*

THOMAS, Trevor Emrys George (N'k.), 681 Prospect Ave., West Orange, N.J.—Vic. Holy Innoc. Ch., 1951—, b. Cardiff, Wales, Dec. 23, 1925; s. Philip Thomas and Sarah Beatrice (George). Pub. Sch., Caerphilly, Wales; S. David's Coll., Lampeter, Wales, B.A., 1948, G.O.E., 1950. D—Mar., 1951, P—Oct., 1951, Bp. Washburn. m. Laura Lee Swanson, Feb. 10, 1951; c. one.

THOMAS, William Archibald (Wyo.), 640 Arapahoe St., Thermopolis, Wyo.—R. Trin. Ch., Thermopolis and Vic. S. Andr. Ch., Meeteetse, 1951—, b. Chillicothe, O., Aug. 6, 1888; s. James Milton Thomas and Flora Ewing (Wayland). Mackenzie Sch., Dobbs Ferry, N.Y.; Ken., B.A., 1912; Bex., 1914. D—June, 1914, Bp. T. I. Reese; P—June, 1915, Bp. Vincent. m. Ruth Ina Ward, Aug. 28, 1920; c. three. R. Chr. Ch., Xenia, O., 1914-16; S. Mark's Ch., Nenana, Alaska, 1916-17; S. Thos. Mssn. for Eskimos, Pt. Hope, Alaska, 1917-25; All SS. Ch., Anchorage, Alaska, 1925-26; S. John's Ch., Jackson, Wyo., 1926-27; Vic. Trin. Ch., Kingman, Ariz., 1927-34; R. S. John's Ch., San Bernardino, Cal., 1934-42; P-in-c. S. Pet.-by-the-Sea, Sitka, Alaska, 1942-47; R. S. Thos. Ch., Port Clinton, O., 1947-51.

✦**THOMAS, Rt. Rev. William Matthews Merrick**. Died September 18, 1951. For data see Edition 1950.

THOMAS, William Reuben Francis (Hon.), Seabury Pl., Kaneohe, Honolulu, T.H.—Vic. Calv. Ch., 1951—, b. Fishguard, Pems., So. Wales, Dec. 8, 1910; s. William Francis and Jane Thomas. Pontardawe Sec. Sch., Glamorgans., So. Wales; St. Dav. Sch., Lampeter, Wales; Un.

Sask., Can., 1936-39; Emm. Coll., 1939; Nash., B.D., 1940. D—Nov., 1939, P—May, 1940, Bp. J. C. White, m. Mildred Edna Kimball, Apr. 7, 1942; c. two. Stdt. Mssy., Can., 1936-39; Asst. S. Paul's Ch., Springfield, Ill., 1940; R. S. John's Ch., Decatur and P-in-c. S. Luke's Ch., Springfield, Ill., 1940-44; R. S. Paul's Ch., Albany, Ga., 1944-45; P-in-c. S. Paul's Ch., Carlinville and S. Pet. Ch., Chesterfield, Ill., 1946; R. S. John's Ch., St. Cloud, Minn., 1946-51. Dep. Prov. Syn., 1941; Exam. Chapl., Dio. Sp., 1941-44; Archd. Sp., 1942-44; Secy. Stndg. Com., 1943-44; Natl. Coun. Mssn. Field, Hon., 1951—

THOMAS, William S., Jr. (P.), 325 Oliver St., Pittsburgh 22, Pa.—Archd. Dio. P., 1942— b. Pittsburgh, Nov. 21, 1901; s. William S. Thomas and Lillian Amelia (Evans). Shady Side Acad., Pittsburgh; W. & J., 1921-22; Un. Pitts., B.A., 1924; E. T. S., 1924-25; P. D. S., 1927, D.D., 1948. D—Dec., 1926, P—July, 1927, Bp. A. Mann, m. Janet Alice Clutter, Jan. 21, 1926; c. two. R. All SS. Ch., Aliquippa, Pa., 1927-36; Asst. Calv. Ch., Pittsburgh, 1936-40; Can. S. Paul's Cathd., Boston, 1940-42.

THOMPSON, Benjamin Fish. Died November 5, 1950. For data see Edition 1950.

THOMPSON, Charles O'Ferrall (Ky.), 35 So. Green St., Henderson, Ky.—R. S. Paul's Ch., 1951— b. Farmville, Va., Oct. 13, 1910; s. John Taylor Thompson and Helen Walton (O'Ferrall). H. Sch., Farmville; Hampden-Sydney, B.A., 1932; V. T. S., B.D., 1943. D—Oct., 1943, P—Oct., 1944, Bp. Phillips, m. Mary Emily Terry, Aug. 19, 1939; c. two. R. S. Mary's Ch., Bluefield, Va., 1943-45; R. S. Paul's Ch., Summerville, S.C., 1946-50; R. Ch. Med., Allentown, Pa., 1950-51.

THOMPSON, E. Eugene (S.O.), 111 E. Water St., Greenville, O.—M-in-c. S. Paul's Ch., 1949— b. Newcomerstown, O., Nov. 17, 1911. H. Sch., Newcomerstown; Westminster Coll., B.A., 1935; Drew Un. Theol. Sem., B.D., 1938; Oberlin Coll., Grad. Sch. Theol., S.T.M., 1949. D—Dec., 1949, P—June, 1950, Bp. Hobson.

THOMPSON, Enoch Magruder (W.), 820 17th St., N.W., Wash. 6, D.C.—Vic. and Fndr. Chap. Nativ., 1903—; Chap. Resurr., 1908—; R. Nativ. and Resurr. Par. (upon organization), 1937— b. near Gaithersburg, Md., July 25, 1873; s. Joseph Thompson and Roberta Bowie (Magruder). Darnestown and Rockville Acad., Md.; S. John's Coll., Annapolis, Md., B.A., 1895, M.A., 1911; G. T. S., 1898. D—June, 1898, P—May, 1899, Bp. Satterlee, m. Louisa Georgia McCalla, June 12, 1902. Lay-R. Yaphank, L.I., 1897-99; Cur. S. Paul's Ch., Wash., D.C., 1898-1906; Cur. Ch. Ascen., Wash., D.C., 1906-07. Asst. Secy. Dioc. Conv., 1901; Mem. Stndg. Com., 1926-28, 1934; Vice-Pres. Dioc. Bd. Rel. Educ., 1927-28; Chrmn. Com. on Rights of Clergy, Dio. Conv., several yrs. Organizer and Dir. Wash. Guild for Acolytes and Lay Readers, 1916—; Pres. Wash. Cler., 1928. Chapl. Lafayette Lodge, F. & A.M., 1901-03; Chapl. Amer. Clan Gregor Soc., 1924—

THOMPSON, Ernest Darwin (Ma.), 15 Clinton Ave., Cambridge 39, Mass.—R. S. Pet. Ch., 1950— b. London, Eng., Feb. 21, 1911; s. Joseph Patrick Thompson and Annie Sophia (Giddens). Holderness Sch.; Hob., B.A., 1934; E. T. S., S.T.B., 1949. D—June, 1948, Bp. Nash; P—June, 1949, Bp. Heron, m. Hilda Leslie Kaiser, Sept. 23, 1939; c. one. Cur. Chr. Ch. and Chapl. Quincy City Hosp., Quincy, Mass., 1948-49.

THOMPSON, George Crofton (Pa.), E. Indiana Ave. and Livingston St., Phila. 34, Pa.—Vic. S. Geo. Ch., 1950— b. Phila., Dec. 28, 1915; s. John Thompson and Isabella (MacDermott). H. Sch., Phila.; Drexel Inst. Tech., 1941; V. T. S., 1950. D—June, 1950, P—Dec., 1950, Bp. Hart.

THOMPSON, Harold Harvard Rumford (N.Y.), 14 St. John St., Monticello, N.Y.—R. S. John's Par., Monticello and Vic. S. Andr. Ch., South Fallsburg, 1951— b. Worcester, Mass., June 19, 1897; s. Eben Francis Thompson and Mary Luvanne (Johnson). H. Sch., Worcester; Harv., B.A., 1919; G. T. S., S.T.B., 1926. D—May, 1925, P—May, 1926, Bp. Slattery, m. Julia Beatrice Samson, Apr. 18, 1932. Cur. Ch. S. Edw.-the-Martyr, N.Y.C.; R. Holy Cross Ch., Ft. Plain and P-in-c. Trin. Ch., Sharon Springs, N.Y., 1926; R. S. Pet. Ch., Hobart and Gr. Ch., Stamford, N.Y., 1927-29; P-in-c. S. Andr. Ch., (Arlington), Poughkeepsie, 1930-36; R. S. Andr. Par., Poughkeepsie, N.Y., 1936-51. Dutchess Convoc. Coun., 1940-41; Mem. Bd. Mngrs. Mssy and Ch. Ext. Soc., 1942-46, 1949-51; Repr. Dutchess Convoc., Forw. Serv. and Program Ch., 1946-47. Contr. arts.: "The Episcopal Church Times," 1944-47.

THOMPSON, Hector William MacDonald (Ia.), 607 Ash St., Ames, Ia.—Retired, 1951— b. Palo Alto Co., Ia., Sept. 12, 1900; s. William Thompson and Nettie (Peterson). Tabor Coll.; Carl.; S.-W. T. S., 1930. D—Nov., 1929, Bp. McElwain; P—May, 1930, Bp. Longley, m. Margaret Williams, Nov. 14, 1945; c. one. Vic. S. Paul's Ch., Harlan, Ia., 1946-51.*

THOMPSON, Hugh Leonard Somerville (Hon.), St. Columba's Church, Paaulilo, Hawaii, T.H.—Vic. S. Columba's Ch., 1952— b. New York, N.Y., Nov. 30, 1912; s.

Frank Thompson and Ada Maude (Strong). Wooster Sch., Conn.; P. D. S. D—June, 1947, P—Jan., 1948, Bp. Kennedy, m. Alicia Edith Morrison, Mar. 29, 1941; c. three. Vic. S. John's Ch., Elelele, Kauai, 1947-50; Vic. S. John's Ch., Waiaikoa, Maui, 1950-52.

THOMPSON, Joelzie Howard (N.C.), 103 Beech St., Greensboro, N.C.—P-in-c. Ch. Redeem., 1952— b. St. Joseph, La., Sept. 18, 1906; s. Howard Thompson and Estelle (Powers). Walden Coll., Tenn.; Fisk and Philander Smith Coll., B.A.; Bp. Payne Div. Sch., B.D., 1933. D—Dec., 1933, P—Dec., 1934, Bp. Casady, m. Ella Ruth Brown, Aug. 27, 1928; c. three. Vic. S. Phil. Ch., Muskego, Okla., 1933-36; R. S. Thos. Ch., Minneapolis, 1936-40; S. Mary's Ch., Hot Springs, Ark., 1940-41; R. S. Ambr. Ch., Raleigh, N.C., 1941-46; R. S. Mark's Ch., Plainfield and Vic. S. Alb. Ch., New Brunswick, N.J., 1946-47; P-in-c. S. Steph. Mssn., Winston-Salem, N.C., 1947-52.

THOMPSON, John Lester, 3rd (O.), 2004 Parkwood Ave., Toledo 2, O.—Cur. S. Mark's Ch., 1951— b. Youngstown, O., May 11, 1926; s. John L. Thompson and Irene (Brown). H. Sch., Youngstown; Youngstown Coll., B.A., 1948; E. T. S., S.T.B., 1951. D—June, 1951, P—Dec., 1951, Bp. B. D. Tucker, m. Shirley A. Scott, Aug. 1, 1951.

THOMPSON, Joseph Edmund (Md.), Solomons, Md.—P-in-c. S. Pet. Ch. and Middleham Chap., 1948— b. Newport, Ky., July 12, 1886; s. Edmund Joseph Thompson and Sarah Ann (Purser). Ken., B.A., 1908; V. T. S., 1911. D—Oct., 1911, P—June, 1913, Bp. L. W. Burton, m. Ella Mindwell Olcott, 1914; c. five. R. Ascen. Ch., Mt. Sterling, Ky., 1911-12; Chr. Ch., Richmond, Ky., 1911-13; Chr. Adv., Cynthiaia, Ky., 1912-13; S. Marg. Ch., Jenkins, Ky., 1913-15; S. John's Ch., Covington, Ky.; S. Tim. Ch., Iola, Ch. Ascen., Burlington and S. Barn. Ch., Williamsburg, Kan., 1918-20; Trin. Ch., Guthrie, Okla., 1920-24; S. Mark's Ch., St. Albans, W.Va., 1924-25; R. Ch. Heav. Rest, Princeton, W.Va., 1925-29; R. Chr. Ch., Rock Spring Par., Forest Hill, Md., 1929-48. Ed.: "The Oklahoma Churchman," 1921-24; Assoc. Ed.: "The Church News," W.Va.

THOMPSON, Stanley Searing (S.H.B.)—D—June, 1913, Bp. Gibson for Ky.*

THOMPSON, Wallace Fawcett (Lex.), 1535 W. Wilshire Dr., Phoenix, Ariz.—Retired, 1947— b. Luton, Eng., May 10, 1882; s. Rev. Samuel Chalmers Thompson and Charlotte Victoria (Gough). Rensselaerville Acad., N.Y.; Sr. Prep., Bard Coll.; Bard, B.A., 1905, M.A., 1908; G. T. S., B.D., 1912. D—June, 1908, Bp. R. H. Nelson; P—June, 1909, Bp. Doane, m. Elisabeth Ella Cary, Oct. 12, 1915. S. Paul's Mssn., Schenectady, N.Y., 1908-09; R. Ch. Holy Cross, Ft. Plain, N.Y., 1909-11; Chr. Ch., Lockport, N.Y., 1911-15; S. Thos. Ch., Buffalo, N.Y., 1915-16; Vic. Chap. Transg., Wash., D.C., 1917-18; R. Chr. Ch., Sag Harbor, N.Y., 1919-20; Asst. S. Paul's Cathd., Buffalo, N.Y., 1922-24; S. John's Ch., Mt. Morris, N.Y., 1924-30; R. Chr. Ch., Richmond and Emm. Ch., Winchester, Ky., 1930-42; Vic. S. Mark's Ch. and Chapl. Royal Air Force, Mesa, Ariz., 1942-45. Book Reviewer: "The Churchman," 10 yrs.

THOMPSON, William Austin (U.S.C.), 5220 Clemson Ave., Columbia 4, S.C.—R. S. Mart.-in-the-Fields, 1951— b. Macon, Ga., Oct. 22, 1902; s. James Thomas Thompson and Martha Cora (Sills). Pub. Schs., Macon; DuBose Meml. Ch. Trng. Sch., 1927; P. D. S., Th. B., 1931. D—June, 1931, P—May, 1932, Bp. McDowell, m. Doris Alexander, Apr. 6, 1932. Mssy., So. Baldwin Co., Ala., 1931-34; R. Trin. Ch., Florence, Ala., 1934-40; R. Ch. Holy Comf., Montgomery, Vic. S. Mark's Ch., Prattville and Gr. Ch., Mt Meigs, Ala., 1940-44; R. S. Paul's Ch., Aramingo, Phila., 1944-45; Vic. Ch. Holy Comf. and S. Matt. Mssn. and Episc. Chapl. Insts., Columbia, S.C., 1945-49; P-in-c. S. Luke's Ch., Newberry, S.C., 1948-49; Asst. R. Trin. Ch., Columbia, S.C., 1949-51. Mem. Stndg. Com., 1949; Mem. Exec. Coun., 1949-52; Chrmn. Dept. Mssns., 1950-52, all Dio. U.S.C.; Dep. Gen. Conv., 1949.

THOMPSON, William Paul (Be.), 303 Windsor St., Reading, Pa.—R. Chr. Ch., 1946— b. Woonsocket, R.I., Mar. 3, 1907; s. Rev. William Ashton Thompson and Pauline Louise (Brassington). H. Sch., Lakewood; Ken., B.A.; E. T. S., 1932. D—Sept., 1932, Bp. Sherrill; P—Mar., 1933, Bp. Coley, m. Helen Katherine Bruce, July 22, 1933; c. three. Cur. S. Paul's Ch., Syracuse, N.Y., 1932; R. Emm. Ch., Elmira, S. Matt. Ch., Horseheads and P-in-c. S. Mark's Ch., Millport, N.Y., 1934-37; R. Ch. Epiph., Glenburn and P-in-c. S. Pet. Ch., Tunkhannock, Pa., 1937-46. Dep. Gen. Conv., 1943, 46; Chrmn. Dioc. Youth Wk., 1939-49; Exec. Secy. Dept. Prom., 1941-46; Mem. Exec. Coun., 1946—; Chrmn. Youth Wk., 3rd Prov., 1947-51; Mem. Natl. Youth Coun., 1946-49; Chrmn. Dioc. Coll. Wk., 1946-49; Chrmn. Dept. Chr. Educ., 1948—; Mem. Exec. Coun., 3rd Prov., 1951—; Pres. Reading Min. Assoc., 1949; Mem. Bd. Dirs. Reading Coun., Chs., 1948—

THOMSEN, William Edward, Jr. (N.C.), 604 Summit St., Winston-Salem 5, N.C.—Assoc. R. S. Paul's Ch., 1951— b. Baltimore, Oct. 19, 1904; s. William Edward Thomson and Georgie Abrahams (Cathcart). Friends Sch., Bal-

time; Johns Hop., 2 yrs.; V. T. S., Spec. Stdt., 2 yrs. D—June, 1941, P—Dec., 1941. Bp. Helfenstein. m. Jane Corbell, Oct. 22, 1927; c. two. R. Chr. Ch., Port Republic and S. Paul's Ch., Pr. Frederick, Md., 1941-44; R. Imm. Ch.-on-the-Hill, Alexandria, Va., 1944-46; R. Chr. Ch., Cambridge and P-in-c. John's Ch., Cornersville, Md., 1946-51.

THORBURN, Frank Malcolm (S.D.), 200 W. 18th St., Sioux Falls, S.D.—P-in-c. S. Pet. Ch., Sioux Falls and Ch. Liv. Water, Dell Rapids, 1952—, b. Brooklyn, N.Y., June 30, 1902; s. Frank Matson Thorburn and Sara Evelyn (Thomson). H. Sch., Sacramento, Cal.; Trin.; G. T. S., 1931. D—Apr., 1931, Bp. Burleson; P—Nov., 1931, Bp. W. B. Roberts. m. Abigail Mildred Case, Aug. 22, 1932; c. one. Asst. Standing Rock Reserv., S.D., 1931-32; Asst. P. Pine Ridge Reserv., S.D., 1932-40; Suptg. Presby. same, 1940-52; P-in-c. Trin. Ch., Buffalo Gap and S. Luke's Ch., Hot Springs, S.D., 1942-45.

THORN, William Carroll (W.Va.), 202 So. Penn St., Wheeling, W.Va.—R. S. Luke's Ch., 1943—; Chapl. Episc. Stdts. Bethany and West Liberty Colls., 1951—, b. Parkersburg, W.Va., May 26, 1914; s. Tilden Thorn and Hazel (Carroll). H. Sch., Parkersburg; Mar., B.A., 1938; V. T. S., B.D., 1941. D—June, 1941, P—June, 1942, Bp. Strider. In-c. Greenbrier Mssn. Field, W.Va., Chapl. Fed. Reform. for Women, Alderson, W.Va., 1940-43. Mem. Dioc. Exec. Bd., 1943-46; Eccles. Court, 1943—; Chrmn. Chr. Soc. Relations, 1944-46; Dean Northwest Convoc., 1943-49, 1952—; Dep. Prov. Syn., 1947; Dep. Gen. Conv., 1949. Pres. Wheeling Min. Assn., 1948-49. Pres. Rotary, 1951-52. Mem. Phi Beta Kappa; Alpha Tau Omega; Masonic Bodies; Shrine.

THORNBERRY, David Ritchie (S.O.), 5519 Hamilton Ave., Cincinnati 24, O.—R. Gr. Ch., College Hill, 1940—, b. Rawlins, Wyo., June 11, 1911; s. Rev. David Wilson Thornberry and Ann Frances Odine (Hulbert). Pub. Schs., Laramie, Wyo.; Un. Wyo.; Ken., B.A., 1933; Bex., 1933-35; E. T. S., 1936. D—June, 1936, P—Apr., 1937, Bp. Hobson. m. Virginia Lee Morrissett, Nov. 23, 1940; c. two. Cur. Chr. Ch., Dayton, O., 1936-40; Vic. S. Mark's Chap., Harries, O., 1938-40.

THORNBERRY, David Wilson (Minn.), 488 Southfield Rd., Birmingham, Mich.—Retired, 1944—, b. N. Ireland, May 1, 1868; s. Ritchie Thornberry and Eliza (Eccles). Natl. Schs., No. Irel.; Ken., B.A., 1896. D.D., 1931; Bex., 1898. D—June, 1898, P—June, 1899. Bp. W. A. Leonard. m. Ann Frances Odine Hulbert, June 28, 1909; c. three. S. Barn. Ch., Denison, O.; Fndr. and Builder Trin. Meml. Ch., New Phila., O., 1898-1905; R. S. Jas. Ch., Birmingham, Mich., 1905-07; R. S. Thos. Ch., Rawlins, Wyo., 1907-13; Dean S. Matth. Cathd., Laramie, Wyo., 1913-33; R. S. Paul's Ch., Virginia, S. John's Ch., Eveleth and S. Mary's Ch., Tower, Minn., 1933-44. Fndr. and Builder S. Luke's Ch., Medicine Bow and S. Olaf's Ch., Fox Park, Wyo.; Fndr. S. Mary's Ch.-of-the-Plains, Rock River, Wyo. Secy. Dist. Wyo., 1908; Y.M.C.A., Rel. Secy., A. E. F. and Actg. Chapl., France, 1918-19; Dep. Gen. Conv., 1916, 22, 25, 34, 40, 43; Dep. Prov. Syn., 1914; Exam. Chapl., 1908-26, 1928-33, Chrmn., 1922-26, 1928-33; Coun. Adv., 1912-26, 1928-33, Pres., 1919-26, 1928-33; Cathd. Chapt., 1913-33, all Dist. Wyo.; Secy. Bd. Dir. Cathd. Home for Children, Wyo., 1914-33; Mem. Stndg. Com., Dio. Dul., 1943, Dio. Minn., 1944. V.F.W. (Hon.) Ed. and Gen. Mgr.: "Wyoming Churchman", 1916-21.

THORNTON, Foxhall Parker (Va.), R.F.D. #2, Box 286, Elkton, Va.—R. Lynnwood Par., 1947—, b. Henrico Co., Va., Sept. 11, 1890; s. F. A. P. Thornton and Lucy Cox (Hanes). Grade Schs., Henrico Co.; Mechanics Inst., 5 yrs. (night sch.); W. & M.; V. T. S., B.D., 1927. D—June, 1927, Bp. B. D. Tucker; P—June, 1928, Bp. Thomson. m. Alice Lula Kimball, June 7, 1924; c. one. R. Gr. Ch., Cabin Pt. and Chr. Ch., Waverly, Brandon Ch., Burrowsville and Belle Harrison Meml. Ch., Claremont, Va., 1927-31; R. Chr. Ch., Richmond, Va., 1931-42; R. Chr. Ch., Groveton and S. Luke's Ch., Willington, Va., 1942-47.

THORNTON, Leonard Friend, Jr. (Mo.), 42 W. 9th St., New York 11, N.Y.—Asst. Ch. Ascen., 1951—, b. Edgar, Mont., Sept. 27, 1915; s. Leonard Friend Thornton and Grace Marie (Blewett). H. Sch., Hot Springs Co.; Ga. Tech., B.S. (Arch. Eng.), 1939; U. T. S., B.D., 1943. D—July, 1943, Bp. W. A. Lawrence; P—Nov., 1944, Bp. Scarlett. m. Maxine Belle McKinley, Sept. 13, 1941; c. four. P-in-c. Epiph. Ch., Kirkwood and S. Luke's Ch., Valley Park, Mo., 1944-47; Exec. Dir. Y.M.C.A., Un. Mo., 1947-51.

THORNTON, Reese Fairfield (Ind.), 500 Mulberry St., Madison, Ind.—R. Chr. Ch. and Exec. Secy. Dept. Chr. Educ., 1952—, b. St. Louis, Sept. 22, 1892; s. George Quafite Thornton and Alice E. (Fairfield). Rugby Sch., Eng.; W. T. S., S.T.B., 1917. D—June, 1917, P—Dec., 1917, Bp. Anderson. m. Bernice Kinsloe, 1918; Cur. S. Mark's Pro-Cathd., Grand Rapids, Mich., 1920-21; R. All SS. Ch., Pittsburgh, 1921-24; Mssy-in-c. Holy Trin. Ch., La Gloria, Cuba, 1924-27; Archd. Camaguey, Cuba, 1927-

30; R. S. John's Ch., Lafayette, Ind. and Stdt. Pastor Episc. Stdts., Purdue Un., 1930-52. Dep. Gen. Conv., 1949.

THORP, Almus Morse (S.O.), 32 W. Woodruff Ave., Columbus 1, O.—R. S. Steph. Ch., 1940—, b. Manchester, N.H., Apr. 1, 1912; s. Crofton Elwyn Thorp and Ada Bell (Morse). H. Sch., Manchester; Bates, B.A., 1934; E. T. S., S.T.B., 1937. D—Apr., 1937, Bp. Dallas; P—Feb., 1938, Bp. Hobson. m. Merriell Kimball, June 15, 1938; c. four. Asst. Min. Trin. Ch., Columbus, 1937-40.

THORP, John Van De Water (Ma.), 5 Bryant St., Wakefield, Mass.—R. Emm. Ch., 1951—, b. Flushing, N.Y., June 9, 1915; s. Benjamin Hurd Thorp and Clara Burtis (Van De Water). Trin. Sch., N.Y.C.; Ham., B.A., 1938; Berk., S.T.B., 1949. D—June, 1949, P—Dec., 1949, Bp. Barry. m. Vivian Cloughen, Feb. 1, 1941; c. two. Cur. S. Pet. Ch., Albany, N.Y., 1949-51.

THORWALDSEN, Roland Warren (Cal.), 7932 Mountain Blvd., Oakland, Cal.—Vic. S. Cuth. Mssn., 1952—, b. Monmouth, Ill., Sept. 29, 1923; s. Adam Martin Thorwaldsen and Alberta (Peterson). H. Sch., Monmouth; Monmouth Coll., B.A., 1947; Un. Cal., M.A., 1949; Ch. Div. Sch. Pac., B.D., 1952. D—Aug., 1952, Bp. Block.

THRASHER, Thomas Robinson (Ala.), 1574 Gilmer Ave., Montgomery, Ala.—R. Ch. Ascen., 1947—, b. Corinth, Miss., Jan. 5, 1909; s. John Randolph Thrasher and Jennie Wood (Jones). Spring Hill Coll., 1926-27; Un. Tenn., B.A., 1931; Un. So., B.D., 1934. D—Feb., 1934, P—Sept., 1934, Bp. Maxon. m. Anna Patton, July 11, 1935. Mssy. wk., Dio. Tenn.; Assoc. R. S. Paul's Par., Chattanooga, Tenn., 1934-37; R. S. Pet. Ch., Columbia, In-c. Holy Cross Ch., Mt. Pleasant and Ch. Messiah, Pulaski, Tenn., 1936-42; R. Ch. Adv., Indianapolis, 1942-47.

THROOP, Montgomery Hunt (N.Y.), 144 Weequahic Ave., Newark 8, N.J.—R. Ch. S. Mary Magd., 1949—, b. Crawfordsville, Ind., Sept. 11, 1885; s. Montgomery Hunt Throop and Agnes (Campbell). Ya., B.A., 1907, M.A., 1911; P. D. S., S.T.B., 1928; W. T. S., S.T.D., 1932. D—June, 1915, P—May, 1917, Bp. Graves. m. Elizabeth Nichols, May 15, 1912; c. six. Prof. Engl. Lit. and O. Test., S. John's Un., Shanghai, China, 1907-49; P-in-c. S. Paul's Ch., Kiangwan, China, 1917-42; P-in-c. S. John's Pro-Cathd., Shanghai, China, 1946-49; P-in-c. Gr. Ch., New Orleans, La., 1942-43. Statistical Secy. Gen. Syn. Chung Hua Sheng Kung Hi, 1915-46; Chrmn. Ch. Lit. Com. of C. H. S. K. H., 1940; Mem. Coun. Adv., Shanghai, China, 1940-49. Publ.: Trans. into Chinese: "The Apostolic Fathers"; "The Apocrypha"; Sanday's "Life of Christ"; Fowler's "Origin and Development of the Hebrew Religion"; "Pirce Aboth"; Bailey and Kent's "History of the Hebrew Commonwealth"; Charles' "Religious Development Between the Old and New Testaments"; "The Apostolic Tradition of Hippolytus"; and, as original wk.: "A Prayer Book Primer"; "A New Commentary on Ezekiel"; "A New Commentary on Proverbs"; "A New Commentary on Deuteronomy"; "The Formation of the Canon of Holy Scripture in the Early Church."

THROOP, Robert Henderson (W.Ma.), 340 Burncoat St., Worcester 6, Mass.—R. S. Mich. Ch., 1945—, b. Norwich, Conn., Sept. 3, 1917; s. William Dan Throop and Katharine (English). Norwich Free Acad.; West., B.A., 1939; Ya. Div. Sch., 2 yrs.; E. T. S., B.D., 1942. D—June, 1942, P—June, 1943, Bp. W. A. Lawrence. m. Elizabeth Carroll Bird, June 1, 1944; c. five. Cur. Chr. Ch., Glendale, O., 1942-43; Cur. Chr. Ch. Cathd., Springfield, Mass., 1943-45.

THRUMSTON, Richard Emmons (F.L.), 33 So. Pelham St., Rhinelander, Wis.—R. S. Aug. Ch., 1952—, b. Chicago, July 27, 1922; s. Richard Lull Thrumston and Patience Childs (Follett). H. Sch., Chicago; Ripon Coll., B.A., 1947; S.-W. T. S., L.Th., 1950. D—Apr., 1950, P—Oct., 1950, Bp. Sturtevant. m. Mrs. Harriette Byall Hayes, July 1, 1946; c. two. R. S. Paul's Ch., Plymouth, Wis., 1950-52. U.S.A., 1943-46.

THURLOW, Edward Kimball (Ma.), 841 Main St., West Newbury, Mass.—R. All SS. Ch., 1952—, b. West Newbury, Mass., July 17, 1883; s. Thomas Chase Thurlow and Sarah Kimball (Hathaway). H. Sch., Newburyport; Harv.; Berk., 1912, B.D., 1919; Hart. Theol. Sem., S.T.M., 1920. D—June, 1912, Bp. C. B. Brewster; P—June, 1913, Bp. D. T. Huntington. m. Ruth L. Howe, July 17, 1912. Mssy. Dist. Anking, China, 1912-17; Asst. S. John's Ch., Williamstown, Mass., 1921-23; R. Chr. Ch., Sheffield, Mass., 1923-52.

THURSTON, Norman John (C.N.Y.), Christ Church, Jordan, N.Y.—P-in-c. Chr. Ch., Jordan and Emm. Ch., Memphis, 1950—, b. Columbus, O., Jan. 24, 1906; s. George William Thurston and Elizabeth Maud (Shields). H. Sch., Columbus; Ken., B.A., 1929; Bex., B.D., 1931. D—June, 1931, Bp. Ward; P—June, 1932, Bp. Strider. m. Helen M. Westerman, Jan. 24, 1939; c. three. P-in-c. S. Paul's Ch., Elm Grove, W.Va., 1931-35; P-in-c. Ch. Gd. Shpd., Follansbee, W.Va., 1932-40; P-in-c. S. Matt. Ch., Chester, W.Va., 1933-40; Loc. Ten. S. John's Ch., Lancaster, O., 1940-46; P-in-c. Ascen. Ch., Ontonagan, Mich., 1946-49.

THWING, Clarence (Ol.), 2312 Eastlake Ave., Seattle 2, Wash.—b. Portland, Me., June 29, 1862; s. Edward Payson Thwing and Susan Maris (Watte). N. Y. U., B.S., M.S., M.D. D—Dec., 1912, P—May, 1914, Bp. Keator. m. Charlotte Elizabeth Guest, June 6, 1889; c. three. Cur. Trin. Ch., Seattle, Wash.; P-in-c. All Souls' Mssn., Garfield, U., 1920; Tchr. Westminster Coll., Salt Lake City, 1920-22; P-in-c. S. Andr. Mssn., Seattle, Wash., 1922-25; P-in-c. S. John's Mssn., So. Tacoma, Wash., 1925-28. Ed.: "The Harmonist," Seattle Peace Soc., 1927-31.

TIBBETT, William Kirkham (Mo.), 321 Arbor Lane, Webster Groves 19, Mo.—Cur. Ch. Ascen., St. Louis, 1951 — b. Chippewa Falls, Wis., Feb. 17, 1924; s. William Richard Tibbett and Bonnie Jean (Kirkham). H. Sch., Webster Groves, Mo.; Westminster Coll., B.A., 1947; E. T. S., S.T.B., 1951. D—June, 1951, P—Dec., 1951, Bp. Lichtenberger.

TIBBITS, John Knox (A.), 3010 Foxhall Rd., N.W., Wash. 16, D.C.—R. Emerit. All SS. Ch., Hoosick, N.Y., 1940— b. Troy, N.Y., Jan. 13, 1870; s. Charles Edward Dudley Tibbits and Mary Elizabeth (Knox). S. Paul's Sch., N.H.; Ya. B.A., 1892; Oxon. B.A., 1918, M.A., 1920. D—Sept., 1897, P—Dec., 1898, Bp. Doane. m. Marguerite Vinton Harris, Apr. 12, 1910. P-in-c. S. Tim. Mssn. Concord, N.H.; Chapl. Can. Forces, 1916-18; Asst. S. Paul's Ch., Baltimore, 1919-20; Asst. Trin. Ch., Buffalo, N.Y., 1920-22; R. S. Luke's Ch., Buffalo, N.Y., 1922-24; Chapl. Ch. Home, Buffalo and P-in-c. Mssn. Our Sav., Lackawanna, N.Y., 1925-29; R. All SS. Ch., Hoosick, N.Y., 1933-40.

TICKNOR, Henry Wilmer (Md.), Box 156, Aurora, N.C.—Retired, 1945— b. Lowndesboro, Ala., Jan. 8, 1879; s. Rev. Frank Benjamin Ticknor and Clara (Ormsby). Un. So., G.D., 1907. D—Jan., 1908, Bp. C. K. Nelson; P—Jan., 1909, Bp. Strange. m. Irla Bonner Litchfield (dec.), June 24, 1908; c. five. Holy Trin. Mssn., Decatur, Ga., 1908; Asst. Chap. Cross, Aurora and Ch. Redeem., Edward, N.C., 1908-09; P-in-c. Ch. Atone., Carnegie and S. Luke's Ch., Woodville, Pa., 1909-10; R. Wye Par., Queenstown, Md., 1910-11; Asst. S. Mary's Ch., Milton, Fla., 1912-13; R. Ascen. Ch., Clearwater, Fla., 1914-18; All SS. Ch., Oakley, Md., 1918; Calv. Ch., Tamaqua, Pa., 1919; S. Geo. Ch., Lake Landing, N.C., 1921; Mng. Ed.: "The Living Church," 1922-26; P-in-c. S. Jas. Ch., Irvington, Baltimore, 1926-28; Loc. Ten. Holy Cross Ch., Baltimore, 1928-30.

TIEBEL, George Richard (L.I.), Harvard St., Floral Park, N.Y.—R. S. Elis. Ch., 1947— b. Brooklyn, N.Y., Sept. 27, 1917; s. Louis Benjamin Tiebel and Florence Augusta (Hannas). H. Sch., Brooklyn; N. Y. U., B.S., 1940; G. T. S., S.T.B., 1945. D—Nov., 1945, Bp. C. K. Gilbert; P—June, 1946, Bp. De Wolfe. m. Harriet Margaret Jones, Feb. 16, 1946. Asst. Min. Gr. Ch., Nyack, N.Y., 1945-46; Cur. S. Steph. Ch., Port Washington, L.I., 1946-47.

TIEDEMANN, Karl Ludwig, O.H.C. (N.Y.), Holy Cross, West Park, N.Y.—b. O'Fallon, Ill., July 29, 1890; s. Ernst Tiedemann and Bertha (McKinney). Wash. Un., St. Louis, B.A.; Colmb., M.A.; G. T. S., 1915; Keble Coll., Oxford, 1926-28. D—Apr., 1915, Bp. Rhineland; P—May, 1916, Bp. Matthews for Mo. Author: "The Glories of Jesus"; "The Lord of Love"; "The Holy Cross."

TIERNEY, John Carlyle (Mo.), 401 Washington Ave., Cape Girardeau, Mo.—R. Chr. Ch., 1951— b. Indianapolis, May 6, 1920; s. John Francis Tierney and Fannie Elizabeth (Lee). Holderness Sch., N.H.; Bates Coll., B.A., 1942; E. T. S., B.D., 1949. D—Jan., 1949, P—July, 1949, Bp. Hall. m. Katherine F. Snow, Dec. 26, 1942; c. two. M-in-c. Ch. S. John Bapt., Sanbornville and All SS. Ch., Wolfeboro, N.H., 1949-51.

TIFFANY, Edgar Louis (W.N.Y.), 1114 Delaware Ave., Buffalo, N.Y.—Gen. Prchr. and Dioc. Mssnry., 1950 — b. Dayton, O.; s. Albert Rogers Tiffany and Christine Ida (Bothast). Ken., 1911-12; Harv., B.A., 1916; G. T. S., 1916-17. D—Dec., 1917, P—Jan., 1919, Bp. C. D. Williams. m. Iva Rose Micel, Apr. 5, 1921; c. two. Assoc. R. S. Paul's Ch., Milwaukee, 1918-20; R. S. Mark's Ch., Paterson, N.J., 1920-23; S. Luke's Ch., Marietta, O., 1923-26; Assoc. R. Ch. Ascen., Pittsburgh, 1926-28; R. Ch. Transfig., Buffalo, N.Y., 1928-50. Dep. Prov. Syn.; Mem. Exec. Coun.; Exam. Chapl. Homiletics; Pres. Buffalo Cler.; Trust. Jesse Ketchum Fd.; Chapl. Millard Fillmore Hosp., Dss. Hosp., Sisters' Hosp.

TIFFANY, Roger Lyman (R.I.), 543 Lloyd Ave., Providence, R.I.—Asst. Gr. Ch., 1951— b. Hartford, Conn., Aug. 22, 1923; s. Wallace Case Tiffany and Marjorie Rose (Lyman). H. Sch., Springfield, Mass.; Br., B.A., 1948; E. T. S., B.D., 1951. D—May, 1951, Bp. Lawrence; P—June, 1952, Bp. Bennett. m. Persis Griffin, Sept. 15, 1951.

TILDESLEY, Delbert Walter (Colo.), 404 W. 17th St., Pueblo, Colo.—On Staff Ascen. and Holy Trin. Par., 1952 — b. Halesowen, Eng., Nov. 22, 1917; s. Rev. Walter Tildesley and Alice Maude (Taylor). H. Sch., Moravia, N.Y.; Cor., Ia., B.A., 1939; S.-W. T. S., B.D., 1946. D—

June, 1946, Bp. Conkling; P—Dec., 1946, Bp. Randall. m. Rebecca E. Reeves, June 27, 1942; c. one. U. S. A. A. F., 1941-45. Cur. S. Matt. Ch., Evanston, Ill., 1946-47; Asst. Ascen. and Holy Trin. Par., Pueblo, Colo., 1947-49; Chapl.-Adminstr. Parkview Episc. Hosp., Pueblo, Colo., 1950-51; Chapl. (Capt.) U.S.A., 1951-52.

TILLBERG, Harlin Edward (Minn.), Navy No. 3923, Box 17R, c/o F.P.O. San Francisco, Cal.—Chapl. U. S. N., 1951— b. Minneapolis, Minn., May 13, 1916; s. Harry Emil Tillberg and Ebba Victoria (Quist). H. Sch., Minneapolis; Gustavus Adolphus Coll., B.A., 1939; S.-W. T. S., 1949. D—May, 1949, P—Dec., 1949, Bp. Keeler. m. Kathryn Alfaretta Soulen, July 22, 1942; c. three. R. Ch. S. John Div., Moorhead, Minn., 1949-51.

TILLEY, John (L.I.), 129 Cedar Ave., Islip, N.Y.—Retired, 1943— b. Westchester, N.Y., Dec. 7, 1874; s. John Tilley and Josephine (Hagney). Trin. Sch., N.Y.C.; Colmb., B.A., 1896; G. T. S., 1899. D—Aug., 1899, P—July, 1900, Bp. Seymour. m. Ellen H. Doyle (dec.), June 26, 1901; c. two. Mssy. All Ang. Ch., Decatur, Ill., 1899-1900; R. S. Paul's Ch., Rantoul, Ill., 1900-01; Ch. Epiph., Ozone Park, L.I., 1901-03; S. Thos. Ch., Barnesboro, Pa., 1903-13; R. Trin. Ch., Northport, L.I., 1913-17; P-in-c. Chr. Ch., Brentwood, Ch. Messiah, Central Islip and S. Mary's Ch., Ronkonkoma, L.I., 1917-41; R. Holy Trin. Ch., Greenport and Redeem. Ch., Mattituck, L.I., 1941-43.

TILLEY, William Ernest (N.J.), Episcopal Apt., Water St., Eastport, Me.—R. Chr. Ch., 1952— b. Bonavista, Nfld.; s. Charles Wesley Tilley and May Victoria (Bendel). D—May, 1938, P—Oct., 1939, Bp. of Ont. m. Winifred Alice Jones, 1941. Form. Method. Min. Serv. in Can., 1950. R. S. Paul's Ch., Trenton and S. Matt. Ch., Pennington, N.J., 1950-51. Fell. Royal Arts; Fell. Royal Geographic Soc., 1936.

TILLSON, Lewis Newton (Conn.), Christ Church Rectory, Roxbury, Conn.—P-in-c. Chr. Ch., Roxbury and S. Mark's Ch., Bridgewater, 1951— b. Whitman, Mass., Nov. 17, 1906; s. I. Lewis Tillson and Nellie M. (Drury). H. Sch., Whitman; Bates Coll., B.A., 1932; Bangor Theol. Sem., 1929, B.D., 1933; Berk. Grad. Stdt., 1947-48. D—Oct., 1948, P—Apr., 1949, Bp. Sawyer. m. Mildred E. Towle, Sept. 8, 1937. Min. Congr. Ch., 1929-47; Chapl. U. S. N., 1942-43; Vic. Ch. Epiph., Grove City and R. Meml. Ch. Our Father, Foxburg, Pa., 1948-51.

TILSON, Martin Robert (U.S.C.), 707 So. McDuffie St., Anderson, S.C.—R. Gr. Ch., 1951— b. Savannah, Ga., Jan. 10, 1922; s. Samuel Alexander Tilson and Irene (Martin). H. Sch., Savannah; Clemson Coll., B.M.E., 1945; Un. So., B.D., 1948. D—June, 1948, P—May, 1949, Bp. Gravatt. m. Carolyn Ballard, Apr. 21, 1950; c. one. M-in-c. Chr. Ch., Lancaster and S. Pet. Ch., Great Falls, S.C., 1948-51.

TIMBERLAKE, George Philip (O.), 708 No. Main St., Findlay, O.—R. Trin. Ch., 1951— b. Steubenville, O., Dec. 23, 1923; s. Richard Henry Timberlake and Margaret Elizabeth (James). H. Sch., Steubenville; Ken., B.A., 1947; Bex., 1950. D—June, 1950, P—Dec., 1950, Bp. B. D. Tucker. m. Eleanor Jeannette Sullivan, June 18, 1947; c. one. Asst. Chapl. Ken., 1950-51.

TINKER, Clarence Jerome (Colo.), 403 Albert Ave., E. Lansing, Mich.—b. Fenton, Mich., Apr. 8, 1889; s. Clarence Tinker and Harriet Jane (Perry). Mich. Un., B.A., 1912; E. T. S. D—June, 1916, P—Feb., 1917, Bp. C. D. Williams. m. (1) Charlotte Mae Prichard (dec.), Aug. 12, 1915; (2) Giovanna D'Aloisio, Apr. 23, 1930; c. three. Mssy-in-c. S. John's Ch., Sandusky, S. Paul's Ch., Carsonville, S. Mary's Ch., Deckerville and Banner Mssn., Banner, Mich.; R. S. Pet. Ch., Hillsdale and Gr. Ch., Jonesville, Mich., 1917-19; Supt. H. Sch., Pittsford, Mich., 1919; Loc. Ten. All SS. Ch., Denver, 1919-20; R. same, 1920-28.

TINKER, Homer Neville (N.J.), 103 Grove St., North Plainfield, N.J.—R. Ch. Holy Cross, 1951— b. Houston, Tex., Apr. 9, 1910; s. Homer Neville Tinker and Myrtle (Roberts). Pub. Schs., Tacoma, Wash. and Houston; Un. So., B.S., 1931; V. T. S., B.D., 1934. D—June, 1934, P—Apr., 1935, Bp. Quinn. m. Jessie Hatfield, Sept. 20, 1934; c. three. M-in-c. Ch. Epiph., Calvert and S. Phil. Ch., Hearne, Tex., 1934-37; R. Ch. Epiph., Providence, R.I., 1937-43; R. S. Paul's Ch., Chicago, 1943-48; R. Geth. Ch., Minneapolis, Minn., 1948-51.

TINSLEY, Benjamin William Harned (Ky.), St. John's Church, 6th and Ferry Sts., Lafayette, Ind.—R. S. John's Ch., 1952— b. Hopkinsville, Ky., Sept. 1, 1911; s. Samuel Weaver Tinsley and Willie (Harned). H. Sch., Hopkinsville; Ky. Wesl. Coll., B.A., 1933; U. T. S., B.D., 1936. D—June, 1939, P—Sept., 1940, Bp. Abbott. m. Evelyn Ault, Aug. 26, 1935; c. four. P-in-c. Chr. Ch., Pikeville, Ky., 1938-41; R. S. Matt. Ch., Charleston, W.Va., 1941-46; R. Trin. Ch., Owensboro, Ky., 1946-52; P-in-c. S. Mary's Ch., Madisonville, Ky., 1947-52.

TISDALE, Charles Harry (At.), 639 E. Ponce de Leon Ave., Decatur, Ga.—R. Holy Trin. Ch., 1945— b. New Orleans, Apr. 5, 1915; s. Benjamin Cornwell Tisdale and Eva (Calcote). S. Aloysius, New Orleans; La. St. Un., B.A., 1938; Un. So., B.D., 1940. D—June, 1940, P—June,

1941, Bp. J. L. Jackson, m. Virginia Leeds Scott, Nov. 12, 1941; c. two. Cur. S. Paul's Ch., Chattanooga, Tenn., 1940-41; R. S. Matt. Ch., Bogalusa, La., 1941-45; R. Chr. Ch., Covington, La., 1942-45.

TISDALE, Thomas Sumter (S.C.), 89 E. Amelia St., Orangeburg, S.C.—R. Ch. Redeem., Orangeburg and P-in-c. S. Matt. Ch., Ft. Motte, 1940—b. Sumter, S.C., July 4, 1909; s. Henry Lamplly Tisdale and Frances (Sumter). H. Sch., Sumter; Cit., B.A., 1930; Un. So., B.D., 1933. D—July, 1933, P—June, 1934, Bp. A. S. Thomas. m. Rebecca Wright Roberts, Oct. 22, 1936; c. three. R. Ch. Adv., Marion and P-in-c. S. Paul's Mssn., Conway, S.C., 1934-40.*

TITE, Bradford Harold (Ma.), 5 Windsor Rd., Cohasset, Mass.—R. S. Steph. Ch., 1951—b. Watertown, N.Y., Nov. 21, 1902; s. Charles Tite and Emily (Parish). S. Steph., B.A.; G. T. S., 1929. D—Apr., 1929, Bp. Fiske; P—Dec., 1929, Bp. Coley. m. Constance de Mauriac, Aug. 26, 1930; c. two. Cur. Trin. Ch., Elmira, N.Y., 1929-30; R. S. Pet. Ch., Bainbridge, N.Y., 1930-37; R. Gr. Ch., Syracuse, N.Y., 1937-42; R. Chr. Ch., Fairmount, W.Va., 1942-44; Chapl. U. S. N., 1944-46; R. S. Andr. Ch., New Berlin and P-in-c. S. Matt. Ch., South New Berlin, N.Y., 1946-51.

TITTMANN, George Fabian (Va.), 2609 No. Glebe Rd., Arlington, Va.—R. S. Mary's Ch., 1942—b. St. Louis, Feb. 27, 1915; s. George Fabian Tittmann and Helena Woolley (Hogue). H. Sch., St. Louis; Harv., B.A., 1936; V. T. S., B.D., 1939. D—June, 1939, P—Mar., 1940, Bp. Scarlett. m. Frances Middlebrook Messenger, Jan. 26, 1942; c. four. Cur. S. Mich. and S. Geo. Ch., St. Louis, 1939-42; Chapl. U. S. N. R., 1943-46.

TITUS, Frank Lloyd (C.N.Y.), 123 N.E. 36th St., Miami 37, Fla.—R. Ch. Holy Cross, 1952—b. Deposit, N.Y., Aug. 15, 1906; s. Lloyd C. Titus and Sarah (Couse) H. Sch., Deposit; Cazenovia Sem.; Syr., B.A.; Cor.; C. C. N. Y. Sch. Minst. Trng., M.E., 1930; Del. Div. Sch., 1932. D—July, 1933, Bp. Coley; P—Feb., 1934, Bp. Fiske. m. Freda Burlingame, Nov. 24, 1926; c. two. Cur. Trin. Ch., Watertown, N.Y., 1933-35; R. Emm. Ch., Little Falls, N.Y., 1935-40; Chapl. (Lt. Col.) U. S. A., 1940-46; Asst. Secy. Overseas Dept. Natl. Coun., New York City, 1946-50; R. All SS. Ch., Syracuse, N.Y., 1950-52. Mem. Dioc. Coun., C.N.Y., 1951-52. Chapl. (Lt. Col.), N.Y.N.G.; Asst. Chrmn. Personnel Com., Foreign Mssy. Conf. of N.A., 1949-50.

TITUS, Joseph Haas (L.I.), 155-24 90th Ave., Jamaica 2, N.Y.—R. Gr. Ch., 1930—b. Woodstock, Va., June 26, 1893; s. Joseph F. Titus and Julia S. (Haas). Wms., B.A., 1915; G. T. S., B.D., 1923. D—June, 1922, Bp. Davies; P—May, 1923, Bp. P. Jones for W.Ma. Asst. S. John's Ch., Waterbury, Conn., 1923-26; Asst. S. Thos. Ch., N.Y.C., 1927; Actg. R. Ch. Epiph., N.Y.C., 1928-29; Actg. R. Gr. and S. Pet. Ch., Baltimore, 1929. Dept. Chr. Educ., 1931-45; Dioc. Coun., 1934-37; Chrmn. Dept. Chr. Soc. Relations, 1935-37. Dir. Queens Fed. Chs., 1940-45. Dir. Queensboro Pub. Libr., 1935-45. Ed. Bd.: "The Witness," 1942—

TOADVINE, George Henry, Jr. (Har.), 1852 Market St., Harrisburg, Pa.—R. S. Andr. Ch., 1937—b. Williamsport, Pa., Apr. 22, 1905; s. George Henry Toadvine and Harriet Pauline (Truex). H. Sch., Williamsport; Leh., B.A., 1927; Br., Grad. wk., 1931; G. T. S., 1930. D—June, 1930, Bp. DuMoulin for Har.; P—Dec., 1930, Bp. Perry. m. Mae Josephine Erickson, Nov. 8, 1947. Asst. R. S. Mich. Ch., Bristol, R.I., 1930-32; R. All SS. Ch., Selinsgrove, Chr. Ch., Milton and In-c. S. Mark's Mssn., Northumberland, Pa., 1932-37. Dep. Prov. Syn., 1939, 47, 50; Mem. Prov. W.; Mem. Prov. W. Cmssn. Rel. Educ., 1939-46; Chrmn. Dept. Chr. Educ., 1938-42, Mem., 1942—, Secy-Treas., 1946; Mem. Exec. Coun. Kiski Conf., 1939-42; Mem. Cmssn. Rel. Educ., 1939-42; Mem. Fin. Com., 1940—; Mem. Eccl. Court Marital Relations, 1944-46; Mem. Youth Cmssn., 1944-46, 49; On Staff Youth Conf., 1944-50; Chrmn. Dept. Prom., 1946-48; Dean Archdny. Sch. Rel., 1947-50; Mem. Exec. Coun., 1951—; Mem. Dioc. Dept. Prom. and Strategy, 1951—; Archd. of Har., 1950—, Staff Chapl. Pa. St. Guard, 1941-46; Chapl. Mt. Pleasant Fire Co., 1942—; Chapl. Harris Ferry Chapt., S. A. R., 1950—; Assoc. Chapl. Pa. Soc. S. A. R., 1947-50; Chapl. Lodge 21, F. and A.M., 1945-48. Mem. Spkrs. Bureau, Commun. Chest, A. R. C., etc., 1939—, 32° Mason; Officer 18°, Harrisburg Consistory, 1945-50. Ed. Bd.: "Harrisburg Churchman," 1948-51.

TOBER, Lawrence Herman (O.), 2106 Vega Ave., Cleveland 13, O.—Psychol. Asst. Cleveland St. Hosp., 1951—b. Cleveland, June 17, 1920; s. Herman Tober and Olga (Neubauer). H. Sch., Cleveland; West. Res. Un., B.A., 1942; Bex., B.D., 1944. D—June, 1944, P—Dec., 1944, Bp. B. D. Tucker. Cur. Trin. Cathd., Cleveland, 1944-48; Grad. Asst. Clinical Psychol., West. Res. Un., 1948-51.

TOBIAS, Clarence Edwin, Jr. (Pa.), 413 Pembroke Rd., Cynwyd, Pa.—Gen. Mssy., Dio. Pa., 1947—b. Phila., Mar. 24, 1903; s. Clarence Edwin Tobias and Rebecca I. (Gentsch). H. Sch., Phila.; Un. Pa., B.A., 1926;

Harv., M.A., 1926; P. D. S. D—Dec., 1938, P—July, 1939, Bp. Taft. m. Dorothy Lowry McCorkle, Sept. 4, 1926; c. two. Prof. Friends Central Sch.; Secy. Guilford Coll., N.C.; Asst. Chr. Ch., Pottstown, Pa.; Hdmsr. and Chapl. Perkiomen Sch., Pa.; Assoc. R. S. Jas. Ch., Phila.; Assoc. R. Meml. Ch. S. Paul, Overbrook, Pa., 1944-47. Author: "The Inner Light on the Great First Generation Quakers"; num. mag. arts.

TOBIN, George Edgar (R.I.), Shelter Harbor, Westerly, R.I.—Retired, 1949—b. St. John, N.B., Can., Oct. 28, 1878; s. Samuel K. Tobin and Eliza A. (Currie). Pub. Schs., St. John; King's Coll., B.A., 1908. D—1909, P—1910, Bp. Richardson. m. Muril B. Dudley, May 16, 1911. R. S. Phil. Ch., Crompton, R.I., 1922; R. Chr. Ch., Westerly, R.I., 1922-49.

TOCHER, George Alfred Alexander (Lex.), Margaret Hall School, Versailles, Ky.—Chapl. and Instr. Chr. Doctrine, Margaret Hall Sch., Chapl. Convent S. Helen, Versailles and R. Ch. Adv., Cynthiana, 1948. b. Tuxedo Park, N.Y., May 11, 1906; s. George Tocher and Ethel (Minters). D—June, 1936, Bp. Juhan; P—May, 1937, Bp. J. C. Morris. m. Isabel Lou Clayton, June 3, 1937; c. one. In-c. and R. Trin. Ch., Tallulah, La., 1936-41; R. S. Steph. Par., Sherman, Tex., 1941-45; Assoc. R. S. Andr. Ch., Kansas City, 1946; R. All SS. Ch., Portsmouth, O., 1947-48. Author: "The Seven Last Words" (form for the Good Friday Three Hours), 1945.

TODD, Henry Baldwin, 2nd (N.J.), 539 Westfield Ave., Elizabeth 3, N.J.—R. All SS. Ch., 1941—b. New York City, June 26, 1879; s. Iotham M. K. Todd and Elmira T. (Henshaw). Elected Hon. Alumnus, Berk., 1931. D—Nov., 1910, P—June, 1912, Bp. Lines. m. Elisabeth Bowers, Jan. 31, 1907. Vic. S. Pet. Ch., Clifton, and S. Steph. Ch., Delawanna, N.J., 1911-14; Trin. Ch., Paterson, N.J., 1914-18; S. Paul's Ch., Hoboken, N.J., 1918-21; R. Trin. Ch., Waterbury, Conn., 1922-34; P-in-c. S. Paul's Ch., Hoboken, N.J., 1937-41. Mem. Bd. Rel. Educ., Dio. N.Y.; Dean Convoc., New Haven Archdny., Conn.; Secy. Jersey City Archdny.; Mem. Field and Publ. Dept.; Dean No. Convoc., all Dio. N.Y.; Mem. Dioc. Fndt., 1948—

TODT, Henrique Jr. (S.B.A.), Caixa 421, Porto Alegre, R.G.S., Braz.—Chapl. South. Cross Sch., 1950—b. Pelotas, Braz., Dec. 8, 1909; s. Henrique Todt and Adelina Maria (Eiffer). Schs., Pelotas; South. Cross Sch., Porto Alegre; Theol. Sch., Porto Alegre. D—Mar., 1931, P—June, 1937, Bp. W. M. M. Thomas. m. Alady Simões de Matos, Dec. 11, 1933; c. seven. Asst. Ch. Cruc., Bagé, Braz., 1931-32; Asst. Ch. Nazarene, Livramento, Braz., 1932-33; In-c. Ch. Transfig., Rosário, Braz., 1933-35; Asst. Ch. Redeem., Pelotas, Braz., 1935-40; R. same, 1940-42; R. Ch. Sav. Rio Grande, Braz., 1942-50. Mem. Coun. Adv.

TOMKINS, Floyd Williams (Conn.), St. John's Rectory, Washington, Conn.—R. S. John's Ch., 1933—b. New York City, Nov. 15, 1887; s. Rev. Floyd Williams Tomkins and Ann Maria Grant (Cutter). Episc. Acad., Phila.; Harv., B.A., 1910; G. T. S., 1913, Fell., 1913-14, S.T.D., 1940; Laf., D.D., 1938. D—May, 1913, P—June, 1914, Bp. Rhinelander. m. Josephine Benezet Richey, June 10, 1914; c. three. D-in-c. Mssn. Chap. Incarn., Ampere, N.J., 1913-14; P-in-c. Mssns., Valle Crucis, N.C., 1914-17; Asst. S. John's Ch., Wilmington, Del., 1917-18; R. All SS. Ch., Pittsburgh, 1918-20; Asst. Ch. Ascen., Pittsburgh, 1920-23; Asst. Ch. Holy Trin., Phila., 1927-32. Exec. Secy. Cmssn. on Faith and Order, 1923-27, Secy., 1927—; Amer. Secy., Continuation Com. World Conf. on Faith and Order, 1928-48; Cmssn. on Faith and Order of the World Coun. Chs., 1948—; Counselor Eccl. Relations, 1938—

TOMKINS, Peter Bacot (A.), 150 Lake St., Rouses Point, N.Y.—R. Chr. Ch., Rouses Point and S. John's Ch., Champlain, 1951—b. Providence, R.I., Sept. 29, 1924; s. Rev. Floyd Williams Tomkins and Josephine Benezet (Richey). The Guntery Sch., Conn.; Harv., B.A., 1945; V. T. S., B.D., 1950. D—June, 1950, Bp. Budlong; P—June, 1951, Bp. W. H. Gray. m. Helen Heffernan, Apr. 12, 1944; c. two. Vic. S. Phil. Ch., Putnam and S. Paul's Ch., Plainfield, Conn., 1950-51.

TOMLINSON, Robert (S.C.), St. Matthew's Church, Darlington, S.C.—R. S. Matt. Ch., 1949—b. Hazelgrove, Cheshire, Eng., Sept. 20, 1890; s. Herbert Tomlinson and Martha (Marshall). West. Day Sch., Hazelgrove; W. & M.; Emerson Inst.; V. T. S. D—May, 1924, Bp. W. L. Gravatt; P—July, 1925, Bp. Strider. m. Mary Mercer Page Stubbs (dec.), Sept. 22, 1917; c. two. In-c. Seven River Mssns., W.Va.; R. S. John's Ch., Havre de Grace, Md., 1929-40; R. Holy Trin. Ch., Onancock, Va., 1940-44; Vic. Ch. Gd. Shpd., Wash., D.C., 1944-49.*

TONGUE, Alan Henry (N.Y.), 15 Walnut St., Walden, N.Y.—R. S. Andr. Ch., Walden and Vic. S. Andr. Chap., Montgomery, 1944—b. Phila., Sept. 26, 1897; s. Samuel Paul Tongue and Anne Makan (Leach). Pub. Schs., Phila.; Drexel Inst., Sch. Archit.; Br. Prep. Sch.; S. Steph., B.A.; P. D. S., S.T.B., 1927. D—June, 1927, Bp. Garland; P—Dec., 1927, Bp. Sterrett. m. Mary Black, Apr. 13, 1925; c. two. R. Chr. Ch., Frackville, Pa., 1927-30; R. S. John's Ch., E. Mauch Chunk, Pa., 1930-41; R. S. Jas. Ch., Jermyn, Pa., 1941-44. Dean Convoc. Hud-

son, N.Y., 1951.—Publ.: Book of Devotion (based upon the rel. of the Book of Common Prayer).

TOPALIAN, Benon Stephen (O.), 126 W. Walnut St. Galion, O.—M-in-c. Gr. Ch., 1952.—b. Armenia, Oct. 22, 1915; s. Stephen Topalian and Esther (Amiralian). H. Sch., Brighton, Mass.; Colby, B.A., 1941; Col.-Roch., B.D., 1944. D—Aug., 1952, Bp. B. D. Tucker for O. m. Jane W. Walkley, Sept. 20, 1944; c. two. Bapt. Min., 1945-52.

TOPPING, Robert Chipman (S.H.B.), 2710 N.W. Pettigrove, Portland, Ore.—Retired, 1939.—b. Fenton, Mich., Feb. 5, 1896; s. Isaac Wallace Topping and Maria Augusta (Chipman). H. Sch., Morristown, Tenn.; Un. Tenn.; Colo. Tchrs. Coll.; Coll. S. John the Evang., B.A., 1926. D—Jan., 1925, Bp. F. F. Reese for Colo.; P—Dec., 1925, Bp. Ingley. m. Clorinda Risley, Dec. 20, 1922; c. one. In-c. S. Jas. Ch., Meeker, Colo.; P-in-c. S. Steph. Ch., Denver, 1926-28; P-in-c. S. Steph. Ch., Willington, S.C., 1928; R. Gr. Ch., Anderson and Trin. Ch., Abbeville, S.C., 1928-36; P-in-c. Chap. Cross, Liberty, S.C., 1934-36. Dep. Gen. Conv., 1934; Mem. Dioc. Exec. Coun., 1932-36; Trust. Ch. Home Orph., 1934-36.

TOROK, John W. (L.I.), Great River, N.Y.—P-in-c. Emm. Ch., 1950.—Rec'd June 9, 1921. P-in-c. Trin. Ch., Waupun, Wis., 1922-23; Dean S. Mich. Sem., Santurce, P.R., 1946; In-c. Gr. Ch., Brooklyn, N.Y., 1947-50.*

TORRENCE, William Clayton (Va.), 3318 Hanover Ave., Richmond 21, Va.—Retired, 1952.—b. Atlanta, June 7, 1884; s. John Early Torrence and Katherine Winter (Clayton). Pub. Schs., Atlanta; V. T. S., Spec. stdt., 1918-19. D—Dec., 1919, P—Dec., 1920, Bp. W. C. Brown. m. Elizabeth Green Neblett, Aug. 1, 1912. D-in-c. Upper Truro Par., Fairfax Co., Va., 1919-20; R. same, 1920-21; R. Newton Par., Warren Co., 1921-25; S. Paul's Ch., Suffolk, Va., 1925-26; McIlheny Par., Va., 1926-29; R. Somerset Par. and In-c. Wicomico Par., Somerset Co., Md., 1929-34; R. S. John's Ch., Baltimore, 1934-40; Assoc. R. All SS. Ch., Richmond, Va., 1941-43; Asst. Min. S. Jas. Ch., Richmond, Va., 1943-52. Bibliogr. Va. St. Libr., 1906-10; Secy. Valentine Museum, Richmond, 1910-18; Rgstr. Va. Soc. S.R., 1907-19 and 1944—; Corres. Secy. and Libr., Va. Hist. Soc., 1940—, Mem. Phi Beta Kappa. Ed.: "A Trial Bibliography of Colonial Virginia, 1607-1776." Assoc. Ed.: W. & M. Quarterly, 1915-19. Editor of Publs. Va. Historical Soc., 1940—.

TORREY, Arthur Josiah (N.Y.), Sheridan Ave., Hohenus, N.J.—Retired, 1950.—b. Bennington, Vt., Mar. 25, 1879; s. Stephen Everett Torrey and Alice E. (Brackett). Westminster Theol. Sem.; V. T. S. D—Oct., 1914, P—June, 1915, Bp. Murray. m. (1) Harriet Ellen Sherman (dec.), Mar. 8, 1902; (2) Marion Hemion, July 12, 1928; c. one. R. Chr. Ch., Guilford, Md.; Vic. Epiph. Chap., Wash., D.C., 1918-24; R. S. Matt. Par., Oakland, Md., 1925-26; R. Holy Trin. Mssn., 1926-28; R. S. Matt. Ch., Grafton and Ch. Transfig., Buckhannon, W.Va., 1928-36; R. Gr. Ch., Elkins, W.Va., 1930-36; R. S. Luke's Ch., Charleston, W.Va., 1936-38; P-in-c. S. Mary's Ch., Charlot and Trin. Ch., Monessen, Pa., 1938. 40; Vic. S. Sim. Ch. and Mssn. Cross, Fendon Hills, N.Y., 1940-50. Chapl. World War I; Chapl. Fed. Post. V.F.W. Wash., D.C., 1922-24; Chapl. Hopemont Sanit. Hopemont, W.Va., 1928-36. Chapl. A. L. and Scout Com., B.S.A.; c. Chrmm. Red Cross and First Aid Exam. Field Com. B.S.A., Charleston, W.Va.

TORREY, Reuben Archer, 3rd (W.Ma.), 45 Park Ave., Athol, Mass.—Vic. S. John's Ch., 1949.—b. Tsinan, China, Jan. 19, 1918; s. Rev. Reuben Archer Torrey, Jr. and Janet Slade (Mallory). No. China Am. Sch.; Grad. Pyeongyang Foreign Sch., Korea; Yenching Un.; Davidson Coll., B.A., 1939; Pr. Theol. Sem.; Un. So., B.D., 1945. D—July, 1945, P—Feb., 1946, Bp. Barnwell. m. Jane Mebane Grey, Aug. 28, 1948; c. one. Vic. S. Andr. Ch., Darien, Ga., 1945-47; Vic. S. Cypr. Ch., Darien, Ga., 1945-48; Field Rep. People's Inst. Applied Rel., Birmingham, Ala., 1948; Field Supvrs. Natl. Town-Country Ch. Inst., Parkville, Mo., 1949; Actg. Episc. Chapl. Mass. Gen. Hosp., Boston, 1949.

TORREY, Robert James (L.I.), 84 So. Carl Ave., Babylon, N.Y.—R. Chr. Ch., 1952.—b. Brooklyn, N.Y., Feb. 6, 1919; s. Joseph Peter Torrey and Anna Rose (Boynnton). H. Sch., Brooklyn; C. C. N. Y., B.A., 1940; G. T. S., 1943, S.T.B., 1944, S.T.M., 1951. D—Feb., 1943, P—Sept., 1943, Bp. DeWolfe. m. Barbara Ann Neumann, Feb. 5, 1945; c. three. Asst. Cathd. Incarn. and Chapl. Cathd. Sch. S. Mary, Garden City, N.Y., 1943-44; P-in-c. Ch. Messiah, Central Islip and Chapl. Central Islip St. Hosp., N.Y., 1944-45; P-in-c. Chr. Ch., Brentwood and Chapl. Pilgrim St. Hosp., N.Y., 1944-47; P-in-c. S. John's Ch., Oakdale, N.Y., 1945-47; R. S. Pet. Ch., Rosedale, N.Y., 1947-52.

TOTMAN, John (S.H.B.)—D—June, 1929, Bp. W. B. Roberts. Mssy. Dallas, S.D., 1929-30.*

TOURIGNÉY, Robert Allen (L.A.), 513 Yarmouth Rd., Palos Verdes Estates, Cal.—Vic. S. Franc. Ch., 1951.—b. Providence, R.I., Aug. 12, 1918; s. Rudolph Rodrigue Emilie Tourigney and Jane Margaret (Aldrich). H. Sch., Bristol, R.I.; Br., B.A., 1941; Un. So., B.D., 1945. D—

Mar., 1945, P—Dec., 1945, Bp. Block. m. Helen Tasman, June 17, 1944; c. two. Asst. S. Matt. Ch., San Mateo, Cal., 1945-48; Asst. S. Andr. Ch., Ann Arbor, Mich., 1948-49. Dir. Youth, Dio. L.A., 1949-51. Secy. Convoc. and Youth Chrmn., San Jose, 1945-48; Youth Cmssn., Cal., 1945-47; Youth Chrmn., Southwest Convoc., 1948-49; Chrmn. Armed Forces Cmssn., Dio. L.A., 1950-51; Dept. Chr. Educ., 1949-51.

TOWER, Edward Clarence Moyses (W.Ma.), 1020 Carroll Pl., New York 56, N.Y.—R. Emerit. S. Jas. Ch., Great Barrington, Mass., 1944.—b. Waterville, N.Y., July 13, 1876; s. William Stafford Tower and Eliza (Moyes). Shattuck Sch., Minn.; Un. Minn.; G. T. S., S.T.B., 1907. D—June, 1906, P—Dec., 1906, Bp. Edsall. S. John's Ch., Hutchinson, Minn., 1906-07; Asst. S. Mich. Ch., N.Y.C., 1907-11; Chapl. S. Mark's Ch., Southborough, Mass., 1911-12; Assoc. R. S. Mark's Ch., Denver, 1912-13; Cur. Ch. Incarn., N.Y.C., 1913-14; Cur. S. Agnes' Chap., N.Y.C., 1915-22; R. S. Jas. Ch., Great Barrington, Mass., 1922-44.

TOWNE, Harold Earl (M.), 680 Wimpleton Dr., Birmingham, Mich.—R. S. Jas. Ch., 1945.—b. P-in-c. S. Jas. Chap., Berkley, 1952.—b. Kingston, N.Y., Nov. 17, 1909; s. Floyd Sheffield Towne and Marie (Smith). H. Sch., E. Cleveland, O.; Leh., B.A., 1937; G. T. S., 1940. D—May, 1940, P—June, 1941, Bp. Manning. m. Frances Byrd Quincy, 1937; c. three. Asst. to Dean S. Steph. Cathd., Harrisburg, Pa., 1940-41; Asst. Vic. Holy Trin. Ch., N.Y.C., 1941-42; Vic. S. Thos. Chap., N.Y.C., 1942-45; Asst. S. Barth. Ch., N.Y.C., 1945-46. Dioc. Com. Coll. Wk., 1948-52; Chrmn. Parishfield Com., 1947-51.

TOWNSEND, Charles Alban (N.Y.), Grasslands Hosp., Valhalla, N.Y.—Chapl. City Mssn. Soc., N.Y.C., 1946.—D—Nov., 1922, P—May, 1923, Bp. Webb. R. S. Mark's Ch., So. Milwaukee, Wis., 1923-25; P-in-c. Chr. Ch., Delavan, Wis., 1925-42; P-in-c. Ch. S. John Bap., Elkhorn, Wis., 1938-42; P-in-c. S. Pet. Ch., Port Chester, N.Y., 1943-46.*

TOWNSEND, John Hardenbrook, Jr. (P.Z.), Box 2011, Ancon, C.Z.—Archd. of Northern and Southern Colombia, 1952—; Exec. Secy. Mssn. Dist. P.Z., 1949—b. Atlantic City, N.J., Aug. 20, 1893; s. Rev. John Hardenbrook Townsend and Charlotte Townsend (Cox). S. Luke's Sch., Wayne, Pa., 1910; Trin., B.A., 1916; Berk., 1922. D—June, 1921, Bp. C. B. Brewster; P—May, 1922, Bp. Bliss for Conn. m. Mary E. C. Weber, Sept. 10, 1919; c. three. Capt. A.R.C. France, 1917-20; Mstr. Hoosac Sch. and Cur. All S.S. Ch., Hoosick, N.Y., 1921-22; Mssy. Boyntonville and Raymertown, N.Y., 1921-24; R. All SS. Ch., Guantánamo, Cuba, 1924-30; Archd. Prov. Camagiey, Cuba, 1930-45; Archd. Prov. Oriente, Cuba, 1937-40; Archd. Prov. Las Villas, Cuba, 1945-47; Archd. of Colombia, 1947-50; Archd. of South. Colombia, 1950-51. Alt. Gen. Conv., 1931; Pres. Coun. Adv., 1939—; Chrmn. Forw. Move., 1939—; Chrmn. Exam. Chaps., 1951—; Chrmn. Com. Const. and Cans. Corres. in Cuba for "Living Church"; Corres. in Panama for same, 1951—; Corres. in Panama for "Forth", 1952—; Author: Tracts, translations, adaptations and arts. in Ch. papers in Spain.

TOWNSEND, John Tolson (R.I.), 53 Felsmere Ave., Pawtucket, R.I.—D-in-c. S. Barth. Ch., Cranston, 1952.—b. Halifax, N.S. Can., July 25, 1927; s. William Thomas Townsend and Olley Haystead (Tolson). Moses Brown Sch., R.I.; Br., B.A., 1949; Wyc., L.Th., 1952. D—June, 1952, Bp. Bennett.

TOWNSEND, Morton (Va.), Kilmarnock, Va.—R. Chr. Ch. Par. Lancaster Co., 1948.—b. Petersburg, Va., Sept. 2, 1915; s. James Morton Townsend and Elizabeth (Bryan). H. Sch., Petersburg; Un. Richmond, B.A., 1940; V. T. S., B.D., 1943. D—Nov., 1942, P—Jan., 1944, Bp. W. A. Brown. m. Nancy Kennon Moulton, July 24, 1944; c. three. D-in-c. Emm. Ch., Powhatan, Chr. Ch., Amelia, S. John's Ch., Grub Hill, S. Luke's Ch., Subletts and Manakin Ch., Huguenot Springs, Va., 1943-44; R. same, 1944 and 46-48; Chapl. U. S. A., 1944-46.

TOWNSEND, Richard Boundy (W.N.Y.), 256 Riverside Ave., Buffalo 7, N.Y.—R. S. Mark's Ch., 1945.—b. Phila., June 12, 1912; s. Alfred Ames Townsend and Elizabeth Entwisle (Boundy). S. Pet. Choir Sch. and H. Sch., Phila.; Dick., Ph.B., 1934; Berk., S.T.B., 1940. D—May, 1940, Bp. Taitt; P—Dec., 1940, Bp. Whittemore. R. Trin. Ch., Grand Lodge, Mich., 1940-42; R. S. Matt. Ch., Buffalo, N.Y., 1942-45.

TOWNSEND, William Thomas (R.I.), 53 Felsmere Ave., Pawtucket, R.I.—R. S. Mart. Ch., 1927.—b. Halifax, N.S., Sept. 12, 1887; s. Joseph H. Townsend and Alice L. (Ferguson). Dal. Un., Halifax, M.A., 1923; Wyc., 1913, B.D., 1916, D.D., 1933; Harv., M.A., 1923, Ph.D., 1926. D—1912, P—1913, Bp. of Yukon. m. Olley H. Tolson, Aug. 18, 1926; c. two. In-c. S. Mart. Ch., Pawtucket, R.I., 1922-26. Publ.: "The So-Called Symmachian Forgeries" and "The Henotikon Schism and the Roman Church," Journ. of Rel.; "Life and Times of Pope Symmachus," Doctor's thesis; "Metropolitans in the Western Church" and "Council Is Held Under Pope Symmachus," Ch. Quarterly Review; "Ennodius and Pope Symmachus,"

Class. and Med. Studies in honor of Edward Kennard Rand; "Eleanor: Twice a Queen," Dalhousie Review, 1951.

TRACY, Robert Dickey Martin. Died July 16, 1952. For data see Edition 1950.

TRACY, Sterling Hill (Tenn.), 980 Memorial Dr., Cambridge 38, Mass.—Postulant S.S.J.E., 1952—b. McMinnville, Tenn., Sept. 3, 1898; s. James N. Tracy and Bessie (Duval). Un. Wis., B.A., M.A.; Ya., Ph.D.; Un. So., 1937. D—Jan., 1937, Bp. Maxon; P—Jan., 1938, Bp. Green for Tenn. Mssy., Memphis, Tenn., 1937-39; Ch. S. John Evang., Boston, 1939-40.

TRAEUMER, Paul Edward (Mil.), 614 Main St., Racine, Wis.—Cur. S. Luke's Ch., 1950—b. South Milwaukee, Wis., Feb. 16, 1925; s. Paul Henry Traeumer and Kathleen Eletta (Pfeifer). H. Sch., South Milwaukee; Marquette Un.; Nash., 1950. D—Mar., 1950, P—Oct., 1950, Bp. Ivins. U. S. N. R., 1943-46.

TRAFFORD, Frederick Thomas (Be.), 8 No. Second St., Pottsville, Pa.—Retired, 1951—D—Dec., 1926, P—Nov., 1927, Bp. Sterrett S. Dav. Ch., Bangor, Pa., 1927-37; R. S. Paul's Ch., Minersville, Pa., 1937-51.

TRAGITT, Horatio Nelson (Mo.), Box 519, St. James, Mo.—Retired, 1932—S. Steph. B.A., 1886, M.A., 1889; G. T. S., 1889. D—June, 1889, P—June, 1890, Bp. H. C. Potter. All SS. Ch., Rosendale, N.Y., 1890-92; Imm. Ch., Ansonia, Conn., 1892-95; Asst. S. John's Ch., Waterbury, Conn., 1895-96; In-c. S. Paul's Ch., Waterbury, Conn., 1895-96; R. same, 1896; R. S. Mary's Ch., Webster and Chr. Ch., Milbank, S.D., 1897-1912; R. Chr. Ch., Rolla, Mo., 1912-32.

TRAGITT, H. Nelson, Jr. (E.O.), 616 E St., So. Lakeview, Ore.—Vic. S. Luke's Ch., Lakeview and Ch. Our Sav., Sumner Lake, 1946—b. Rosendale, N.Y., May 28, 1891; s. Rev. Horatio Nelson Tragitt and Sarah Louise (Gregory). H. Sch., Milbank, S.D., Colomb., B.A., 1931; Un. So., 1916. D.D., 1949; Un. Mont., B.E., 1934. D—June, 1915, Bp. Tuttle, P—Oct., 1916, Bp. F. F. Johnson, m. Henrietta Mueller, Dec. 12, 1917; c. two. In-c. Crystal City and adj. Mssns., Mo., 1916-19; S. Pet. Ch., Lake Andes, S.D., 1919-23; Chr. Ch., Crookston, Minn., 1923; R. S. Luke's Ch., Detroit Lakes, Minn., 1924-28; R. S. Jas. Ch., Dillon, Mont., 1928-39; Vic. S. Jude's Ch., Burbank, Cal., 1939; R. All SS. Ch., Minot, N.D., 1939-42; R. Chr. Ch., Yankton, S.D., 1942-46.

TRAILL, Charles Bayard (Wyo.), 521 No. First St. W., Green River, Wyo.—R. S. John's Ch., 1950—b. Frederick, Md., Feb. 11, 1903; s. Charles Bayard Traill and Grace (Winebrenner). Un. Va.; Johns Hop.; F. & M.; P. D. S., 1930. D—June, 1930, P—May, 1931, Bp. Helfenstein, c. two. (2) Myrtle Schmidt, 1944. R. Gr. Ch., Talleyville, Del., 1931-40; Cur. Cecil Co. Co-op. Par., Md., 1940-44; R. Ch. Holy Commun., St. Peter and P-in-c. Ch. Transfig., Belle Plaine, S. Paul's Ch., Le Center and S. Jude's Mssn., Henderson, Minn., 1944-50.

TRAPNELL, Richard Watkins. Died September 12, 1950. For data see Edition 1950.

TRASK, Howard Stephens (S.D.), 1141 Iona Ave., S.E., Huron, S.D.—R. Gr. Ch., 1949—b. Yonkers, N.Y., Feb. 19, 1912; s. Louis Albert Trask and Mildred Eckerson (Stephens). H. Sch., Hartford, Conn.; Trin., B.A., 1935; V. T. S., B.D., 1938. D—June, 1938, Bp. Budlong; P—Feb., 1939, Bp. W. B. Roberts, m. Jean Gregg, Oct. 3, 1939; c. two. Asst. P. Rosebud Ind. Mssn., S.D., 1938-41; Assoc. P. Pine Ridge Ind. Mssn., S.D., 1941-43; Supt. Presby. Yankton and Santee Ind. Mssn., Vic. S. Luke's Ch., Wagner, S. Pet. Ch., Lake Andes and Chapel S. Mary's Sch., Springfield, S.D., 1943-45; Vic. S. Andr. Ch., Chariton, S. Paul's Ch., Creston and S. John's Ch., Garden Grove, Ia., 1945-47; Vic. S. Thos. Ch., Pawhuska, and All SS. Ch., Cleveland, Okla., 1947-49.

TRAUB, Warren Edward (Conn.), 197 Edwards St., New Haven 11, Conn.—R. S. Paul's Ch., 1941—; Tchr. Bible, Prospect Hill Sch. for Girls, 1945—b. Yonkers, N.Y., Mar. 23, 1905; s. Edward W. Traub and Rose (MacPherson). H. Sch., Yonkers; Colomb., B.A., 1928; Colomb. Engr. Sch., B.S., 1929, M.E., 1930; Berk., S.T.B., 1940. D—Dec., 1939, P—June, 1940, Bp. Budlong, m. Dorothy Yates, Oct. 17, 1931; c. one. Cur. S. Paul's Ch., New Haven, Conn., 1940; P-in-c. same, 1941. Mem. Stndg. Com., 1951—; Mem. Exec. Coun., 1951—; Exec. V-Chrmn. Dept. Chr. Soc. Relations, 1949—; Mem. Mus. Cmssn., 1951—; all Dio. Conn. Alumni Trust. Berk., 1945-51; Pres. Berk. Alumni Assn., 1951—.

TRAUER, David Oscar (Pa.), 2353 E. Cumberland St., Phila. 25, Pa.—Ch. Gd. Shpd., Kensington, 1940—b. Bedminster, Pa., Aug. 26, 1908; s. David S. Trauer and Minnie (Haney). H. Sch., Doylestown; Urs., B.S., 1930; Rut., M.S., 1933; P. D. S., 1940. D—May, 1940, P—June, 1941, Bp. Taitt, m. Ruth Anne Oliver, July 17, 1948.

TRAVERS, Marshall Edward (S.C.), 92 Church St., Charleston 1, S.C.—R. S. Phil. Ch., 1942—b. Alexandria, Va., May 16, 1904; s. John Robert and Daisy Mary Travers. H. Sch., Alexandria; W. & M., B.A.; Geo. Wash. Un.; V. T. S., B.D., 1930. D—June, 1930, Bp. H. St. G. Tucker; P—Dec., 1930, Bp. Thomson, m. Harriet Single-

ton Dwight, June 11, 1930; c. one. R. Gd. Shpd. Ch., Petersburg, Va., 1930-31; R. Old Donation and Emm. Chs., Princess Anne Co., Va., 1931-36; R. S. Luke's Ch., Prescott, Ariz., 1937-42.

TRAVERSE, Alfred Freeman (W.M.), 1712 Forbes Ave., St. Joseph, Mich.—R. S. Paul's Ch., 1930—b. Can., May 2, 1886; s. John Alfred Traverse and Sarah (Huntington). Pub. Schs., Que. and N.B., Can.; King's Coll.; Wyc., 1920. D—May, 1920, P—May, 1921, Archbp. of N.S. m. Pearle Akerley, Dec. 28, 1921; c. two. In-c. Gd. Shpd. Ch., Allegan, Mich.*

TRAVIS, John Thurston (A.), 49 Elm St., Potsdam, N.Y.—R. Trin. Ch., 1943—b. Paterson, N.J., Dec. 9, 1900; s. John Thomas Travis and Nellie (Wright). H. Sch., Paterson; Stevens Inst. Tech., 1 yr.; Leh., B.A.; G. T. S., 1929. D—May, 1929, P—Apr., 1930, Bp. Stearly, m. Irma Winifred Stonham, Oct. 9, 1933; c. two. P-in-c. Ch. Holy Spirit, Verona and Ch. Adv., Bloomfield, N.J., 1929-33; Vic. Ch. Holy Spirit, Verona, N.J., 1933-43. Secy. Bd. Mssns., 1948—; Rur. Dean, Dnry. Ogdenburg, 1947—; Alt. Gen. Conv., 1949.

TRAVIS, William Turton (C.), 1450 Indiana Ave., Chicago 11, Ill.—R. Gr. Ch. and Chapel S. Luke's Hosp., 1931—b. Sheffield, Eng., Dec. 16, 1889; s. William Turton Travis and Sarah Ann (Major). All SS. Sch., Sheffield; Sch. Art, Leeds, and Kingston-on-Hull, Eng.; Sea. D—Jan., 1919, P—July, 1919, Bp. Partridge, m. Virginia Lee Duncan, Nov. 8, 1919; c. two. Asst. Chr. Ch., St. Joseph, Mo., 1918-20; P-in-c. Trin. Ch., Marshall, Mo., 1920-25; R. S. Mark's Ch., Kansas City, Mo., 1925-27; P-in-c. Chr. Ch., Lexington, Mo., 1922-27; R. S. Sim. Ch., Chicago, 1927-31.

TREASURE, Anthony P. (Me.), The Rectory, North East Harbor, Me.—R. Par. S. Mary and S. Jude, 1940—b. Christchurch, Eng., Feb. 20, 1922; s. Harold Paul Treasure and Constance Frances (Shapland). H. Sch., Cardiff, Wales; S. David's Coll., Wales; The Bishop's Sch., Eng. D—Sept., 1945, P—Sept., 1946, Bp. of Oxford, m. Kathleen Dorothy Phillips, Sept. 10, 1947. Serv. in Eng., 1945-47; Asst. Hdmstr. Litchfield Sch., Conn., 1947-49; P-in-c. Ch. Gd. Shpd., Rangeley, Me., 1948-49.

TREDER, John Howe (Har.), G. Community Club, Hershey, Pa.—Vic. All SS. Ch. Hershey and Ch. S. Mich. and All Ang., Middletown, 1939—b. E. Hampton, N.Y., Apr. 14, 1911; s. Rev. Oscar Frederick Rudolph Tredler and Lillian Eusebia (Howe). S. Paul's Sch., Garden City, N.Y.; Harrisburg Acad.; Penn State, B.A., 1934; G. T. S., 1938. D—Feb., 1939, P—Dec., 1939, Bp. Wyatt-Brown, Vic. S. Gerald's Ch., Harrisburg, Pa., 1939-40.

TREDER, Oscar Frederick Rudolph. Died May 28, 1952. For data see Edition 1950.

TREDER, Rudolph William (Sa.), 705 1st Ave., Dodge City, Kan.—R. S. Corn. Ch., Dodge City and P-in-c. S. Alb. Ch., Cimarron, 1938—b. E. Hampton, N.Y., Apr. 14, 1911; s. Rev. Oscar Frederick Rudolph Tredler and Lillian Eusebia (Howe). Cathd. Sch. S. Paul, Garden City, N.Y.; Harrisburg Acad.; Penn State, B.A.; G. T. S., 1937. D—June, 1937, P—Dec., 1937, Bp. Wyatt-Brown, m. Geneva Crawford, Nov. 18, 1940; c. one. Assoc. Mssn. Assoc. Mssn., Hays, Kan., 1937-38; P-in-c. Kinsley, Larned and Dodge City, Kan., 1937-46.

TREDREA, John Henry (C.), 205 So. 3rd St., Maywood, Ill.—R. Ch. Holy Commun., 1941—b. Sturtevant, Wis., Oct. 11, 1909; s. Edward Tredrea and Elizabeth (Hampton). Nash. Collgt.; Nash., 1934, B.D., 1936. D—May, 1933, P—May, 1934, Bp. Ivins, m. Martha C. Adamson, Jan. 25, 1936; c. four. Cur. S. Luke's Ch., Racine, Wis., 1934-36; P-in-c. Spooner, Shell Lake, Springbrook and Hayward, Wis., 1936-41.

TREFRY, Harry Gallison (Ma.), Southboro, Mass.—Chapl. S. Mark's Sch., 1948—b. Marblehead, Mass., Feb. 20, 1911; s. Harry Gallison Trefry and Mary Wilkins (Roundy). S. Steph., B.A., 1932; E. T. S., B.D., 1935; Boston Un., M.A., 1937. D—Oct., 1941, Bp. Heron; P—June, 1942, Bp. Sherrill, Mstr. S. Luke's Sch., New Canaan, Conn., 1937-41; Mstr. S. Paul's Sch., Concord, N.H., 1941-48; R. Ch. S. John Bapt., Sanbornville, N.H., 1946-47.

TRELEASE, Richard Mitchell (W.Mo.), 430 W. 57 St., Kansas City, Mo.—R. S. Paul's Ch., 1930—b. Torquay, Eng., July 22, 1886; s. Richard Trelease and Jessie (Hoadly). U. Cal., B.A.; Ch. Div. Sch. Pac., 1918, D.D., 1944. D—May, 1918, P—Dec., 1918, Bp. W. F. Nichols, m. Ruth Benjamin Walker, June 14, 1919; c. four. Dir. Rel. Educ., S. Mark's Par., Berkeley, Cal., 1918-20; Vic. All Souls' Ch., Berkeley, Cal., 1920-26; R. same, 1926-27; Gen. Field Secy., Natl. Coun., 1927-30. Dep. Gen. Conv., 37, 40, 43, 46, 49. Mem. Stndg. Com., 1936-49; Dir. Drumm Farm Inst.; Dir. S. Franc. Home for Boys.

TRELEASE, Richard Mitchell, Jr. (Hon.), 42 Kawanakoa Pl., Honolulu, T.H.—Can. and R. S. Andr. Cathd. Par., 1950—b. Berkeley, Cal., Apr. 16, 1921; s. Rev. Richard Mitchell Trelease and Ruth Benjamin (Walker). H. Sch., Kansas City, Un. So.; N.W.; Un. Mo., B.A., 1943; Ch. Div. Sch. Pac., B.D., 1945. D—June, 1945, Bp. Spencer; P—Dec., 1945, Bp. Kennedy for W.Mo. m. Jean

- Ronay, July 2, 1943; c. two. Cur. S. Andr. Cathd., Honolulu, 1945-47; Vic. S. Christ. Mssn., Kailua, Oahu, 1947-50; R. S. Christ. Par., 1950; Vic. S. Matt. Mssn., Waimanalo, Oahu, 1949-50. Dir. Youth. Dist. Hon., 1946-.
- TRELEAVEN, John Waterloo** (Pa.), "B" and Huntingdon Sts., Phila., Pa.—R. S. Luke's Ch., Kensington, 1952-; b. Port Huron, Mich., July 19, 1922; s. Walter Peter Treleaven and Margaret Emily (Green), H. Sch., Port Huron; Olivet Coll., B.A., 1944; S.-W. T. S., L.Th., 1947; Tem., S.T.B., 1950; West. Inst. Health and Rel., San Diego, D.D., 1951. D.—July, 1947, Bp. Creighton; P.—Feb., 1948, Bp. Mallett for Mich. Cur. S. Paul's Meml. Ch., Detroit, Mich., 1947-48; Asst. P. S. Jas. Ch., South Bend, Ind., 1948-49; Asst. S. Pet. Ch., Phila., 1950-51.
- TRENBATH, Robert Stockton** (W.), St. Alban's Rectory, Mt. St. Alban, Wash. 16, D.C.—R. S. Alb. Ch., 1952-; b. Trenton, N.J., Apr. 22, 1914; s. Rev. Robert Wight Trenbath and Evelyn (Stockton) H. Sch., Montclair, N.J.; Hav., B.A., 1935; E. T. S., B.D., 1941. D.—June, 1941, P.—Dec., 1941, Bp. Washburn. m. Edith Bernard Leckie, Mar. 6, 1943; c. two. Asst. S. Geo. Ch., N.Y.C., 1941-42; Chapl. U. S. A., 1942-46; R. Trin. Ch., Wash., D.C., 1946-52. Chrmn. Dept. Soc. Relations, 1948-51; Del. Prov. Syn., 1950, 51; Bd. Wash. Fed. Chs., 1947-50; Bd. United Commun. Serv., 1948-52. Pubs.: pamphlet, "Invitation to Roman Catholics"; art. "I Want to Be Married in the Church," *Witness*.
- TRIMBLE, David** Churchman (Ariz.), 136 So. Mt. Vernon Ave., Prescott, Ariz.—R. S. Luke's Par., 1943-; b. Baltimore, Sept. 6, 1902; s. Isaac Ridgeway Trimble and Margaret Emily (Jones), Gilman Country Sch., Baltimore; Pr., B.A., 1924; V. T. S., B.D., 1930. D.—May, 1930, P.—Jan., 1931, Bp. Helfenstein. m. Annie George Harvey, Sept. 1, 1942; c. three. R. S. Matt. Par., Oakland, Md., 1930-40; R. S. John's Ch., Western Run Par., Glyndon and Chapl. Hannah More Acad., Md., 1940-43. Publ.: "The Inconsistency of Atheism," pamphlet; occasional arts. in *Living Church* and *Rotarian Mag.* Ed.: *Arizona Church Record*.
- TRIPP, James Woodbury** (L.I.), 68 Allers Blvd., Roosevelt, N.Y.—Retired, 1950-; b. So. Thomaston, Me., Oct. 12, 1879; s. William Augustus Tripp and Sabra Helen (Pitcher), Bucksport Sem.; Un. Me., B.A., 1909; Bangor Theol. Sem., 1907; G. T. S., S.T.B., 1912. D.—Dec., 1910, P.—June, 1912, Bp. Codman. m. Jessie Lillis Reed, Dec. 10, 1903; c. three. R. S. John's Ch., Presque Isle, Me., 1912-17; R. S. John's Ch., Randolph, Vt., 1917-18; R. S. Ann's Ch., Richford, Vt., 1918-22; R. Epiph. Ch., Ozone Park, N.Y., 1922-50.
- TRITSCH, Albert Otto** (N.Y.), Beacon, N.Y.—R. S. Luke's Ch., 1917-; b. New York City, June 22, 1887; s. John Tritsch and Margaret (Weisel), Amh., B.A., 1909; E. T. S., B.D., 1912. D.—June, 1912, P.—May, 1913, Bp. Greer. Mssy-in-c. S. Steph. Ch., Armonk and S. Mary's Ch., Middle Patent, N.Y., 1912-15; Asst. Min. Trin. Ch., Columbus, O., 1915-17.
- TRITT, Albert Edward** (Alaska), Venetie, Alaska—D-in-c. Bp. Rowe's Chap., 1925-; b. Arctic Village, Alaska, May 17, 1880; s. Edward Tritt Titukikhtlyuth and Adna (Kkonnik). D.—July, 1925, Bp. Rowe. m. Sarah Simon, Jan. 30, 1906; c. five.
- TROMP, Francis J.** (L.I.), Little Portion, Mt. Sinai, N.Y.—In Res. O.S.F. 1952-; b. Lisse, Netherlands, July 25, 1886; s. Robert H. C. Tromp and Cornelia (Comtesse de Lateurx), St. Norm. Sch., Maarssen, Holland. Coll. Dupont, Brussels, Belgium, M.A., D.—1919, Bp. Gibbons; Rec. into Ch., 1923, Bp. Anderson. Cur. S. Aug. Ch., Wilmette, Ill.; In-c. Chr. Ch., River Forest, Ill.; P-in-c. S. Ambr. Ch., Chicago Hgts, Ill.; P-in-c. S. Ann's Ch., Bridgehampton, N.Y., 1949; M-in-c. Chr. Ch., Sag Harbor, N.Y., 1949; Loc. Ten. Ch. Holy Nativ., Mineola, N.Y., 1950; P-in-c. Ch. Messiah, Central Islip, N.Y., 1951. Chapl. Brothers S. Jos., Sayville, N.Y., 1949-51.*
- TROOP, George William Hill** (N.Y.), Old House Meadow, Old Wives Lees near Canterbury, Kent, Eng.—Retired, 1951-; b. Halifax, N.S., Feb. 19, 1881; s. Rev. George Osborne Troop and Suzette Law (Hill), S. John's Sch. and H. Sch., Montreal, Can.; McGill, B.A.; Harv., M.A.; Montreal Dioc. Theol. Coll.; Harv. Div. Sch.; Manchester Coll., Oxford, Eng. D.—Nov. 1905, Archbp. Bond; P.—1906, Archbp. Worrell. R. Calv. Ch., Ashland, Ky., 1932-38; M-in-c. S. Luke's Ch., Saranac Lake, N.Y., 1938-39; Occasional preaching and hosp. chapl. wk. for City Mssn., N.Y.C., 1939-40; M-in-c. S. Martha's Ch., Bronx, N.Y., 1940-46; R. same, 1946-51.
- TROTTER, James Powell** (SanJ.), 308 Canal Dr., Turlock, Cal.—R. S. Fran. Par., 1951-; b. Victoria, B.C., Sept. 23, 1914; s. Frank Forster Trotter and Edythe Alice (James), H. Sch., Berkeley, Cal.; Un. Cal., B.A., 1936; G. T. S., 1939. D.—June, 1939, Bp. Parsons; P.—Apr., 1940, Bp. Block. m. Ann Louise Alger, Jan. 13, 1941; c. three. Vic. S. Alb. Ch., Brentwood, Cal., 1939-43; Vic. S. Paul's Ch., Walnut Creek, Cal., 1939-43; R. same, 1943-46; Mssy. S. Franc. Assisi Mssn., Upi, Cotabato, P.I., 1946-51.
- TROTTER, Jesse McLane** (Va.), Theological Seminary, Alexandria, Va.—Prof. Dept. Systematic Theol., V. T. S., 1951-; b. Chattanooga, Tenn., Dec. 10, 1909; s. John McLane Trotter and Alice Maude (Williams), McCallie Sch.; Amh., B.A., 1931; Doshisha Un., Kyoto, Jap., 1931-33; V. T. S., B.D., 1936, S.T.M., 1951. D.—June, 1936, Bp. H. St. G. Tucker for Ma.; P.—Feb., 1937, Bp. Sherrill. m. Marian Tallman Warner, July 27, 1939; c. two. Asst. Min. Trin. Ch., Boston, 1936-39; R. Gr. Ch., Amherst, Mass., 1939-46; Dir. Rel. Activ., Amh., 1940-46; Assoc. Prof. Dept. Systematic Theol., V. T. S., 1946-51.
- TROWBRIDGE, Cornelius Polhemus** (N.k.), 16 Miller Rd., Morristown, N.J.—R. S. Pet. Ch., 1946-; b. Astoria, N.Y., Aug. 22, 1898; s. Augustus Trowbridge and Sarah Esther (Fulton), Hill Sch., Pa.; Pr., B.A.; V. T. S., B.D., 1924. D.—Nov., 1924, Bp. C. B. Brewster; P.—Dec., 1925, Bp. Manning. m. Margaret Laird, June 7, 1924; c. four. Cur. Calv. Ch., N.Y.C., 1925-27; R. Gr. Ch., Salem, Mass., 1928-35; Can. Cathd. Ch. S. Paul, Boston, 1935-40; R. Ch. Redeem., Newton, Mass., 1940-46.
- TROWBRIDGE, George Augustus** (Pa.), 18 E. Chestnut Ave., Chestnut Hill, Phila. 18, Pa.—R. S. Paul's Ch., 1939-; b. Berlin, Ger., Aug. 12, 1897; s. Augustus Trowbridge and Sarah Esther (Fulton), Hill Sch., Pa.; Pr., B.A., 1920; V. T. S., B.D., 1924. D.—June, 1924, P.—May, 1925, Bp. Matthews. m. Jean Whiting, June 8, 1926; c. three. R. All Aug. Ch., N.Y.C., 1928-38.
- TROY, Frank Burtnett** (Ida.), 524 E. Ave. B., Jerome, Ida.—M-in-c. Calv. Ch., Jerome, Trin. Ch., Gooding and Chr. Ch., Shoshone, 1951-; b. W. Brownsville, Pa., Apr. 28, 1921; s. Carl Burtnett Troy and Pauline (Brown), H. Sch., Donora, Pa.; Syr., B.S., 1945; Bex., 1951. D.—Mar., 1951, Bp. Pardue; P.—Oct., 1951, Bp. Rhea. m. Marcelyne R. Zahn, Oct. 21, 1951.
- TRUESDALE, Carl Morrison** (A.), Morris, N.Y.—R. Zion Ch., 1949-; b. Northbridge, Mass., May 5, 1901; s. Samuel Richard Truesdale and Anne Louise (Morrison), H. Sch., Cumberland, R.I.; R.I. State Coll.; Burdett, Boston; S. Steph.; V. T. S.; Nash., 1934. D.—Oct., 1934, Bp. Perry; P.—Aug., 1935, Bp. Jenkins. Vic. Episc. Mssns., Lincoln Co., Nev., 1934-37; R. Ch. S. John-the-Div., Burlington, Wis., 1937-41; Chapl. U. S. A., 1942-46; P-in-c. Chr. Ch. and Assoc. Mssns., Pottersville, N.Y., 1941-49.
- TRUMBORE, Clarke Richard** (Be.), 67 Lincoln Ave., Carbondale, Pa.—R. Trin. Ch., 1934-; b. Bethlehem, Pa., June 13, 1902; s. William Henry Trumbore and Gertrude Best (Herbst), Pub. Sch., Bethlehem; Leh., B.A., 1925; P. D. S., S.T.B., 1928. D.—June, 1927, Bp. Talbot; P.—June, 1928, Bp. Sterrett. m. Marion M. Redline, June 12, 1928; c. three. D. S. Andr. Ch., West Manayunk and S. Asaph's Ch., Bala, Pa., 1927-28; Cur. Chr. Ch., Fitchburg and Vic. All SS. Ch., Whalom, Mass., 1928-30; Vic. S. John's Ch., Athol, Mass., 1930-34; Del. Prov. Syn., 1945, 47, 48; Dir. Beth. Summer Conf., 1946-49.
- TRUMBORE, Frederick William** (Be.), 167 Hanover St., Wilkes-Barre, Pa.—R. S. Clem. Ch., 1933-; b. Bethlehem, Pa., Oct. 13, 1901; s. Levi F. Trumbore and Ellen Jane (Weiss), H. Sch. and Prep. Sch., Bethlehem; Leh., B.A.; P. D. S., S.T.B., 1928. D.—June, 1928, P.—Dec., 1928, Bp. Sterrett. m. Leah G. Rhue, June 26, 1929; c. two. R. S. Paul's Ch., Troy and S. Jas. Ch., Canton, Pa., 1928-33.*
- TRUSSELL, Frederick Clarendon** (Conn.), St. Stephen's Rectory, East Haddam, Conn.—P-in-c. S. Steph. Ch., East Haddam and S. Jas. Ch., Ponsett, 1947-; b. Portersville, O., Mar. 25, 1892; s. Daniel William Trussell and Ida May (Reese), Oberlin Acad. and Coll.; Un. Pa.; P. D. S., Th.B., 1933, Th.M., 1937. D.—May, 1932, Bp. Taitt; P.—June, 1933, Bp. Davenport for Pa. m. Marion Wilson, June 19, 1934; c. three. R. Holy Trin. Ch., Oxford and All SS. Ch., Longwoods, Md., 1933-41; R. Ch. Gd. Shpd., Lexington, Chr. Ch., Crosswell and P-in-c. S. John's Ch., Sandusky, Mich., 1941-47. Rgstr. Dio. E., 1938-41.*
- TRYON, James Libby** (Ma.), 55 Terrace Rd., Medford 55, Mass.—Prof. Emerit. M. I. T., 1937-; b. Boston, Nov. 21, 1864; s. Joseph Tryon and Ellen Bigelow (Cummings), H. Sch., Portland, Me.; Westbrook Sem.; Harv., B.A., 1894; E. T. S., B.D., 1897. Boston Un., LL.B., 1909, Ph.D., 1910. D.—Dec., 1896, P.—Dec., 1897. Bp. Lawrence. m. Katherine Elizabeth Allen, Sept. 15, 1885; c. two. Min. All SS. Ch., Attleboro, Mass., 1897-1907; Ch. S. John Evang., Mansfield, Mass., 1907-07; Asst. Secy. Amer. Peace Soc., 1907-11; Secy. Mass. Peace Soc., 1911-14; N. Eng. Dir. Amer. Peace Soc., 1911-18; Admitted to the Bar, State Supreme Court, Me., 1916; U. S. Dist. Court, Me., 1918; Lectr. Internatl. Law, S.A.T.C., Un. Me., 1918; Lectr., Internatl. Law, 1919-29; In-c. Admissions, M. I. T., 1920-36; Dir., 1930. Prof., 1931-37. Trust. Westbrook Jr. Coll.; Pres. Inst. World Affairs Assoc., 1945. Reporter for Portland Press, Me., 1884; City Ed.: "Portland Evening Express," 1885; City Ed. S. "Bangor Commercial," 1886; Night Ed.: "Eastern Argus," Portland, Me., 1887-88. Author: *Yale Law Journal*, 1910-16; Historical commemorative addresses: "A Century of Anglo-American Peace"; "St. Margaret's Church, Westminster, Eng., 1914"; "The Motherland of Maine" (Bi-

Centennial, Gorham, Me., 1936); "Harvard Days with Edwin Arlington Robinson," 1940.

TSUKAMOTO, Joseph Kenjiro (Cal.), 1932 Buchanan St., San Francisco 15, Cal.—Vic. Chr. Ch. (Japanese), 1932—, b. Tiburon, Cal.; s. S. M. and E. Tsukamoto. Pub. Schs., San Francisco; Un. Cal., B.S., 1922; Stan., 1928; Ch. Div. Sch. Pac., 1929-31; G. T. S., 1932. D—May, 1931, P—Sept., 1932, Bp. Parsons. m. Jane Yoshiko Ota, Aug. 21, 1935.*

TUBBS, Charles Myron (Me.), 982 High St., Bath, Me.—Retired, 1951—, b. Gardner, Mass., Apr. 15, 1881; s. Albert Orcutt Tubbs and Georgetta (Hutchinson). H. Sch., Gardner; Dart., 1904; Sea., B.D., 1922. D—June, 1916, P—June, 1917, Bp. Davies. m. (1) Josephine Elvira Bosley (dec.), June 16, 1906; c. one; (2) Anna McCobb Trotter, July 12, 1950. Vic. Ch. Gd. Shpd., W. Springfield and Cur. S. Pet. Ch., Springfield, Mass., 1916-18; R. S. Phil. Ch., Easthampton, Mass., 1918-21; R. Gr. Ch., Bath, Me., 1921-51. Alt. Gen. Conv., 1934; Mem. Prov. Cmssn. Ch. Ext., 1940-41; Secy. Springfield Convoc., Dio. W. Ma., 1920-21; Mem. Dioc. Con., 1932-52; Mem. Stndg. Com., 1925-30, 1936-52, Secy., 1938-42, Pres., 1942-52; Chrmn. Field and Publ. Dept., 1933-38; Chrmn. Chr. Soc. Relations Dept., 1938-45; Mem. Bd. Exam. Chapel., 1940-51, Pres., 1944-52; Can. Sacr., 1949-52, Hon. Can., 1952—, Mem. Ed. Bd.: "The Pastoral Staff," Dioc. paper, W. Ma., 1920. Author: Arts. in Phi Gamma Delta Natl. Mag. and "The Homiletic Review."

TUCKER, Alexander Campbell (Va.), Woodstock, Va.—R. Emm. Ch., Woodstock, S. Andr. Ch., Mt. Jackson and Shrine Mont, Orkney Springs, 1950—, b. Amelia Co., Va., June 22, 1890; s. Floyd W. Tucker and Mary (Ellis). Randolph-Macon Coll.; V. T. S., 1923, B.D., 1928. D—June, 1923, P—June, 1924, Bp. W. C. Brown. m. Sarah P. Cardwell, Dec. 6, 1916. R. Pohick and Olivet Chs., Truro Par., Accotink Va., 1923-25; R. Chr. Ch. Par. and Chapel. Christchurch Sch. for Boys, Christchurch, Va., 1925-29; R. Trin. and Scott Pars., Gordonsville, Va., 1929-34; R. Bp. Johns Meml. Ch., Farmville, Va., 1934-41; R. Gibson Par. and In-c. Stanardsville Dist. Mt. Mssns., Va., 1941-45; R. Antrim Par., Halifax, Va., 1945-46; R. Gr. Ch., Stanardsville and M-in-c. Dist. 6, Archdary., Blue Ridge, Va., 1946-47; Asst. R. S. Phil. Par., Charleston, S.C., 1947-50. Author: "Aspiration," a poem.

TUCKER, Rt. Rev. Beverley Dandridge, 2521 Fairmount Blvd., Cleveland Heights, 6, O.—Retired Bp. of O., 1952—, b. Warsaw, Va., Feb. 4, 1882; s. Rt. Rev. Beverley Dandridge Tucker and Anna Maria (Washington). Norfolk Acad.; Un. Va., B.A., 1902; Rhodes Schol. fr. Un. Va. at Chr. Ch., Oxford, Eng., 1905-08, B.A., 1908, M.A., 1912; V. T. S., 1905, B.D., 1915, D.D., 1920—, Un. Rich., D.D., 1932; Un. Ala., LL.D., 1932; West. Res. Un., LL.D., 1939; Ken., S.T.D., 1938; Baldwin Wallace Coll., L.H.D., 1945. D—Sept., 1908, Bp. B. D. Tucker. P—Mar., 1909, Bp. Randolph. Con. Bp. Dio. O., Sept. 28, 1938. m. Eleanor Carson Lile, Apr. 20, 1915; c. five. R. S. Jas. and S. Luke's Pars., Mecklenburg Co., Va., 1908-11; R. S. Paul's Meml. Ch., Un. Va., 1911-20; Chapel. (1st. Lt.) U. S. A., 1918-19; Prof. Pract. Theol., V. T. S., 1920-23; R. S. Paul's Ch., Richmond, Va., 1923-38; Bp. of O. 1938-52. Dep. Gen. Conv., 1928, 31, 34, 37. Mem. Alpha Tau Omega, Phi Beta Kappa, Raven Soc.

TUCKER, Beverley Dandridge (Va.), 281 Fourth Ave., New York 10, N.Y.—Mssy. to Japan, 1952—. D—June, 1952. Bp. Goodwin.*

TUCKER, Beverley Dandridge, Jr. (Va.), Scottsville, Va.—R. S. Anne's Par., Albemarle Co., 1949—, b. Charlottesville, Va., Nov. 26, 1918; s. Rt. Rev. Beverley Dandridge Tucker and Eleanor Carson (Lile). Episc. H. Sch., Va.; Un. Va., B.A., 1942; V. T. S., B.D., 1948. D—June, 1948, P—June, 1949, Bp. B. D. Tucker for Va. D-in-c. S. Anne's Par., Albemarle Co., Va., 1948-49.

TUCKER, Francis Bland (Ga.), 211 E. York St., Savannah, Ga.—R. Chr. Ch., 1945—, b. Norfolk, Va., Jan. 6, 1895; s. Rt. Rev. Beverley Dandridge Tucker and Anna Maria (Washington). H. Sch., Lynchburg; Un. Va., B.A., 1914; V. T. S., B.D., 1920, D.D., 1944. D—July, 1918, P—Jan., 1920, Bp. B. D. Tucker. m. Mary Goldsborough Laird, June 5, 1920. Pvt. Evac. Hosp. No. 15, A.E.F. R. Grammer and S. Andr. Pars., Lawrenceville, Brunswick Co., Va., 1920-25; R. Georgetown Par. (S. John's Ch.), Wash., D.C., 1925-45. Mem. Joint Cmssn. Rev. Hymnal.

TUCKER, Rt. Rev. Henry St. George, 6501 Three Chopt Rd., Richmond 26, Va.—Retired, 1947—, b. Warsaw, Va., July 16, 1874; s. Rt. Rev. Beverley Dandridge Tucker and Anna Maria (Washington). Norfolk Acad.; Un. Va., M.A., 1895; V. T. S., 1899, B.D., 1908, D.D., 1910; P. D. S., S.T.D., 1947; W. M., M.L.L.D. D—June, 1899, P—July, 1899, Bp. Randolph. Con. Bp. Dist. Kyoto, Jap., Mar. 25, 1912, m. Lillian Warnock, Apr., 1911; c. two. Mssy. Jap., 1899; Mssy-in-c. Sendai, Hirotsaki, Jap., 1901-03; Pres. S. Paul's Coll., Tokyo, Jap., 1903-12; Bp. Kyoto, Jap., 1912-23; Prof., V. T. S., 1923-26; Bp. Coadj. Dio. Va., 1926, Bp. Dio. Va., 1927-44; Presiding Bp. of the Church, 1938-46. War Wk., A. R. C., Refugee Relief Wk.

in Siberia w. rank of Maj. in A. E. F. Author: "Reconciliation Through Christ"; "Providence and the Atonement"; "History of the Episcopal Church in Japan"; "Exploring Silent Shore of Memory."

TUCKER, Herbert Nash, Jr. (S.Va.), Appomattox, Va.—M-in-c. S. Ann's Ch., Appomattox, Gr. Ch., Manteo, Emm. Ch., Glenmore and S. Jas. Ch., Cartersville, 1951—, b. Boynton, Va., Nov. 26, 1925; s. Rev. Herbert Nash Tucker and Sarah Alice (Faulkner). H. Sch., Suffolk, Va.; W. & M., B.A., 1948; V. T. S., B.D., 1951. D—June, 1951, Bp. H. St. G. Tucker; P—June, 1952, Bp. Gunn.

TUCKER, Irwin St. John (C.), 7215 No. Ridge Ave., Chicago 45, Ill.—P-in-c. S. Steph. Ch., 1927—, b. Mobile, Ala., Jan. 10, 1886; s. Rev. Gardiner Chylston Tucker and Melville Leigh (Eckford). Pub. Schs. and Barton Acad., Mobile; Colmb., Spec. Stdt.; G. T. S., B.D., 1912. D—June, 1912, P—May, 1913, Bp. Greer. m. Ellen Dorothy O'Reilly, July 4, 1914; c. three. Author: "The Quest of the Sangreal"; "Internationalism"; "History of Imperialism"; "Geography of the Gods"; "Friar Tuck's Breviary"; "Poems of a Socialist Priest"; "Prayer Book as Mystery Drama"; "Out of the Hell-box"; "Stop-Go," Army of the Faithful System of Religious Instruction.

TUCKER, Joseph Blount (Tenn.), 123 Madison Ter., Clarksville, Tenn.—R. Trin. Ch., Clarksville and Gr. Chap., Rossvie, 1949—; P-in-c. S. Jas. Ch., Cumberland Furnace, 1950—, b. Shanghai, China, Apr. 5, 1919; s. Augustine Washington Tucker and Annie Webb (Cheshire). Groton Sch.; Un. Va., B.A., 1942; V. T. S., B.D., 1944. D—June, 1944, Bp. Goodwin; P—June, 1945, Bp. H. St. G. Tucker. m. Sarah Marshall Warren, Apr. 11, 1947. Tchr. Christchurch Sch., Va., 1944-45. Chapel. and Tchr., S. Marg. Sch., Va., 1947-48; R. Montross and Washington Pars., Westmoreland Co., Va., 1944-49.

TUCKER, Louis. Died May 1, 1952. For data see Edition 1950.

TUCKER, Luther (S.O.), Indian Hill, R.R. 1, Cincinnati 27, O.—R. Indian Hill Ch., 1949—, b. New York City, June 20, 1909; s. Carl Tucker and Marcia Myers (Brady). S. Paul's Sch., Concord, N.H.; Ya., B.A., 1931; U. T. S., 1933-34; E. T. S., B.D., 1936. D—June, 1936, P—May, 1937, Bp. Manning. m. Josephine L. Pullman, June 30, 1934; c. four. Secy. Ya. Chr. Assn., 1931-32; Gen. Secy. same, 1942-49; Asst. and Stdt. Chapel. Chr. Ch., Cambridge, Mass., 1934-37; Far East Secy., World's Stdt. Chr. Fed., 1937-40; Assoc. Exec. Natl. Stdt. Coun. Y. M. C. A., 1940-42; P-in-c. S. John's Ch., West Haven, Conn., 1948-49. Exam. Chapel., 1950—; Chrmn. Coll. Wk. Com., 1952—, both Dio. S.O. Author: "The Student Christian Movement in the Far Eastern Conflict," 1939.

TUCKER, Ralph Lewis (R.I.), 83 Warren Ave., East Providence 14, R.I.—R. S. Mary's Ch., 1950—, b. Winthrop, Mass., May 29, 1921; s. Sidvin F. Tucker and Ruby (Gillmore). H. Sch., Winthrop; M. I. T.; Fufts, B.A., 1944; E. T. S., B.D., 1947. D—Mar., 1947, P—Oct., 1947, Bp. Nash. m. Mildred Russell Moore, June 12, 1946; c. three. Mssy. S. Barth. Ch., Changshu, Kiangsu, China, 1947-48; Vic. All Souls' Mssn., S. Pet. Mssn. and Chapel. S. Mark's Hosp., Salt Lake City, U., 1949-50.

TUCKER, Royal Kenneth (Fla.), 2501 Pershing Ave., Orlando, Fla.—Retired, 1949—, b. Upper Alton, Ill., Dec. 7, 1879; s. Rev. Gardiner Chylston Tucker and Melville Leigh (Eckford). Un. So., B.A., 1903. D—Apr. 1904, P—May, 1905, Bp. Sessums. m. Juliet Luttrell, May 5, 1908. Mssy. Central La., 1904-07; Trin. Ch., Kirksville, Mo., 1907-08; Asst. Ch. Ascen., Bradford, Pa., 1908-09; S. Paul's Ch., Troy, Pa., 1909-11; Calv. Ch., Red Lodge, Mont., 1911-14; S. Paul's Ch., Gloversville, N.Y., 1914-17; Chapel. U. S. A., 1917-18; S. Jas. Ch., Baton Rouge, La., 1919-24; S. Paul's Ch., Louisville, Ky., 1924-27; R. S. Mark's Ch., Brunswick, Ga., 1927-40; Chapel. (Col.) U. S. A., 1940-43; In-c. Ch. Our Sav. Mill Valley, Cal., 1944; Loc. Ten. Trin. Ch., Columbus, Ga., 1945; P-in-c. Ch. Holy Comf., Crescent City, Fla., 1946-49; R. pro-tem. S. Paul's Ch., Macon, Ga., 1951-52. Chapel. N.Y. N.G., 1917; Capt. Ga. N.G., 1927; Maj. N.G., 1931-37; Lt. Col., 1937-40; Retired Chapel. (Col.), 1949—, Decorations: D.S.C.; Conspicuous Service Medal (N.Y.); Medaille de Verdun; Silver Star.

TUHEY, Walter Franklyn (L.I.), 78-01 84th St., Glendale 27, N.Y.—P-in-c. Ch. Annunc., 1945—, b. Cleveland, July 20, 1902; s. Frank John Tuhey and Bertha Hirt (Frey). Pub. Schs., Cleveland; Ken., 1925; Bex., B.D. (c.l.), 1932, S.T.M., 1937. D—June, 1932, P—Feb., 1933, Bp. Rogers. Lay-R. Gr. Ch., Galion and S. Jas. Ch., Bucyrus, O., 1931-32; D-in-c. same, 1932-33; R. same, 1933; R. Gr. Ch., Galion and P-in-c. S. Mark's Ch., Selby, O., 1933-34; Sr. Cur. Ch. Adv., Boston, 1934-35; Cur. S. Clem. Ch., Phila. and P. Libr., Yarnell Libr. of Theol., 1935-39; R. S. Andr. Ch., Lambertville and P-in-c. Calv. Ch., Flemington, N.J., 1939-44; Vic. All SS. Summer Chap., Orr's Is., Me., 1942; R. Trin. Ch., Northport and P-in-c. Gr. Ch., Huntington Sta., L.I., 1944-45; Vic. All SS. Ch. by-the-Sea, Bailey's Is., Me., summers, 1945, 47, 49. Mem. Bd. Rel. Educ. and Mem. Cmssn. Ch. Mus., Dio. N.J., 1941-44.

TUKE, Charles Edward (Pa.), 19 W. Baltimore Ave., Lansdowne, Pa.—R. Ch. S. John Evang., 1922—b. Eng., June 4, 1876; s. John Tuke and Elizabeth (Martin). Trin., B.A., 1902, M.A., 1904; Berk., 1902-04; Whitman Coll., D.D., 1917. D—June, 1904, Bp. Whitaker; P—Feb., 1905, Bp. Brewer. m. Lucy Bidwell Hawkins, June 23, 1904; c. four. Mssy., Madison Co., Mont., 1904-07; R. S. Luke's Ch., Billings, Mont., 1907-11; S. Paul's Ch., Walla Walla, Wash., 1911-17; S. Clem. Ch., St. Paul, 1917-22. Prov. Dep. Gen. Conv.; Alt. Gen. Conv., 1931, 37, 40, Dep., 1934, 46, 49; Mem. Exec. Coun.; Dir. Ch. Home for Aged, Dio. Minn.; Dioc. Soc. Welfare; Mem. Exec. Coun.; Chrmn. Dept. Rel. Educ.; Mem. Ch. Fndt., 1932; Chrmn. Dept. Mssn.; Chrmn. Bd. Exam. Chapt.; Pres. Bd. Galilee Mssn., all Dio. Pa. Pres. St. Soc. Charities and Correction, Wash., 1915; Pres. United Relief Soc., Walla Walla, Wash.

TULL, Elvon Lee (E.O.), All Saints' Church, Heppner, Ore.—R. All SS. Ch., 1948—b. Hugoton, Kan., June 26, 1888; s. Roland Tull and Ellen Lucy (Hoyle). D—Dec., 1914, P—Apr., 1916, Bp. N. S. Thomas, m. Ethel R. Ford, May 10, 1916; c. one. Cur. Emm. Ch., Denver, 1914-16; R. S. Paul's Ch., Denver, 1916-17; Can. S. John's Cathd., Denver, 1917-19; Dean, Platte and In-c. All SS. Ch., Wheatland and Torrington, Wyo., 1919-30; R. S. Luke's Par., Buffalo, Wyo., 1930-38; R. Ch. Holy Commun., Rock Springs, Wyo., 1938-46; Chapt. (Lt. Col.) U. S. A., 1941-46; Vic. Ch. S. Mich. and All Ang., Alturas, Cal., 1946-48. Rec'd. Croix de Guerre and Silver Star.*

TULLBERG, Karl Johan William. Died November 20, 1951. For data see Edition 1950.

TUNKS, Walter Buller (O.), 137 Casterton Ave., Akron 4, O.—R. S. Paul's Ch., 1930—b. Adrian, Mich., Oct. 31, 1886; s. Charles Randolph Tunks and Jane (Fuller) H. Sch., Toledo, O.; Ken., Ph.B., D.D., 1933; Bex., 1915. D—June, 1915, P—June, 1916, Bp. W. A. Leonard. m. (1) Helen Marie Roberts (dec.), June 5, 1920; c. one; (2) Ferne Langmade, Apr. 12, 1947. Cur. S. Paul's Ch., Cleveland, 1915-17; R. S. Paul's Ch., Muskegon, Mich., 1917-30. Dep. Gen. Conv., 1928, 34, 37, 40, 43, 46, 49; Pres. Stndg. Com.; Trust. Ken.

TURKINGTON, William Ryland Downing, O.H.C. (Tenn.), St. Andrew's School, St. Andrews, Tenn.—Hdmstr. S. Andr. Sch., 1943—b. Phila., Sept. 27, 1904; s. William Ryland Downing Turkington and Mary Louise (Myers). Pr. Tutoring Sch.; Lawrenceville Sch.; Un. Va., 1928; V. T. S., 1931; G. T. S., S.T.B., 1932; Un. So., Grad. Wk., 1944-45. D—June, 1931, Bp. H. St. G. Tucker; P—May, 1932, Bp. Manning for Va. Cur. S. Luke's Chapt., Trin. Par., N.Y.C., 1932-33; Admitted O.H.C., 1933. Life Professed Mem., 1937; Chapt. S. Andr. Sch., Tenn., 1938-41; Mstr. Kent Sch., Conn., 1941-43.

TURNBULL, Joseph William (Hon.), Kohala, Hawaii, T.H.—P-in-c. S. Aug. Mssn., Kohala and S. Paul's Mssn., Makapala, 1951—b. Terry, Mont., Aug. 14, 1920; s. Joseph William Turnbull and Anna Ottilie (Wendorff). H. Sch., Terry; S. Olaf Coll., B.A., 1942; S.-W. T. S., L.Th., 1945. D—Jan., 1945, P—Feb., 1946, Bp. Daniels. m. Dorothy Huppert, July 29, 1947; c. two. P-in-c. N.E. Mssn. Field, Mont., 1945-46; R. S. Andr. Ch., Livingston, Mont., 1946-48; R. S. Ambr. Ch., Chicago Hghts., Ill., 1948-51.

TURNBULL, Thomas Beveridge (Sac.), 1400 Chestnut St., P.O. Box 913, Redding, Cal.—R. All SS. Ch., 1950—b. East Palestine, O., Sept. 30, 1919; s. Rev. David Russell Turnbull and Ruth (Johnson). H. Sch., Beaver Falls, Pa.; Geneva Coll., B.A.; Ch. Div. Sch. Pac., B.D. D—May, 1949, P—Dec., 1949, Bp. Walters. m. Mary Jane Shoemaker, Dec. 29, 1944; c. two. M-in-c. S. Matt. Ch., Oakdale, Cal., 1949-50.

TURNER, Baker Jones (La.), 106 Magnolia Ave., Fayetteville, N.C.—R. Holy Trin. Ch., 1952—D—July, 1950, P—Apr., 1951, Bp. G. M. Jones. Cur. S. Mark's Ch., Shreveport, La., 1950-51.*

TURNER, Edward Clark (Colo.), 410 W. 18th St., Pueblo, Colo.—R. Ascen. and Holy Trin. Ch., 1946—b. Buenos Aires, Argentina, Mar. 26, 1915; s. Edward Turner and Eva Helen (Clark). H. Sch., Evanston, Ill.; N. W., B.A., 1937; S.-W. T. S., B.D., 1940. D—Mar., 1940, Bp. McElwain for Spok; P—Sept., 1940, Bp. Cross. m. Virginia Hunter, Nov. 19, 1938; c. four. Vic. S. John's Ch., Okanogan, S. Paul's Ch., Omak, Trin. Ch., Oroville and Ch. Transfig., Twisp, Wash., 1940-44; R. Ch. Ascen., Pueblo, Colo., 1944-46.

TURNER, Edward Mason (Alaska), 281 4th Ave., New York 10, N.Y.—Asst. to Dir. Overseas Dept., Natl. Coun., 1949—b. Chicago, Nov. 13, 1918; s. Allen Bowden Turner and Frances Marjory (Miller). H. Sch., Anchorage, Alaska; Carroll Coll., B.A., 1941; Nash., B.D., 1944. D—May, 1943, Bp. Ivins for Alaska; P—July, 1944, Bp. Bentley. m. Anne J. Pfeiler, May 29, 1944; c. two. P-in-c. S. Pet. Mssn., Seward, Alaska, 1944-49; Chapt. U.S.N., 1950-51.

TURNER, Frederick Arthur (W.Va.), 341 Ackerson Blvd., Bay Shore, N.Y.—Asst. S. Pet. Ch., 1951—b. Reading, Berkshire, Eng., Dec. 10, 1906; s. Arthur Richard Turner and Alice Mary (James). Blue Coat Sch., Reading; Ch. Army Coll., London, 1925; E. C.

Tchrs. Coll., Spec. Stdt.; V. T. S., 1937. D—May, 1937, P—Nov., 1937, Bp. Darst. m. Agnes Noyce, Aug. 25, 1937. Evang., Eng. Ch. Army, 10 yrs., prching. in Eng., Can. and Amer.; R. S. Geo. Par., Hyde Co., N.C., 1937-41; P-in-c. All SS. Ch., Long Island City, L.I., 1941; P-in-c. S. Mark's Ch., No. Bellmore, L.I., 1941-42; R. S. Paul's Ch., Salem, Trin. Ch., Granville and All SS. Ch., No. Granville, N.Y., 1942-45; R. Calv. Ch., Homer and S. John's Ch., Marathon, N.Y., 1945-46; R. Gr. Ch., Whitney Point, N.Y., 1946-48; R. Holy Trin. Ch., Bramwell and Gr. Ch., Eckman, W.Va., 1948-51.*

TURNER, John Carlton (Ala.), 2015 6th Ave., No., Birmingham 3, Ala.—R. Ch. Adv., 1939—b. Greenville, S.C., Jan. 14, 1907; s. William Stephen Turner and Lottie Welles (Rhoades). Gram. Sch., Greenville; H. Sch., Charleston, S.C.; Furman Un., 1 yr.; Cit.; Un. So., B.A., 1928, B.D., 1931; Oxon., summer, 1935. D—June, 1931, P—Mar., 1932, Bp. Jehan. m. Annie Elizabeth Skinner, June 12, 1937; c. four. Asst. Gd. Shpd., Jacksonville, Fla., 1931-32; R. All SS. Ch. and S. Paul's Ch., Jacksonville, Fla., 1932-37; R. Ch. Holy Comt., Gadsden, Ala., 1937-39. Dep. Gen. Conv., 1937, 43, 46, 52, Alt., 1940; Exec. Coun., Prov. Sewance, 1938—; Mem. Stndg. Com. and Exec. Coun., 1938—; Chrmn. Prov. Dept. Chr. Educ., 1947-50; Pres. Stndg. Com., 1947—, Cler. Trust. Alumni, Un. So., 1937-40, 1951—; Mem. Bd. Regents, Un. So., 1946-47; Chapt. City of Birmingham, 1949-50; Chrmn. Dept. Chr. Soc. Relations, 1951—.

TURNER, Robert Williamson, 3rd (P.Z.), United Fruit Co., Almirante, Panama—P-in-c. S. Geo. Ch., Almirante and S. Mary's Ch., Bocas del Toro, 1947—b. Nashville, Tenn., Apr. 26, 1916; s. Robert Williamson Turner, Jr. and Isabel (Buttorf), Montgomery Bell Acad., Nashville; Un. So., B.A., 1939, G.D., 1942. D—Jan., 1943, P—Feb., 1944, Bp. E. A. Penick. m. Evelyn Johnson Smithwick, June 26, 1946. D-in-c. and P-in-c. Ch. Messiah, Rockingham, All SS. Ch., Hamlet and S. Dav. Ch., Laurinburg, N.C., 1943-45; P-in-c. Chr. Ch., Walnut Cove, Trin. Ch., Mt. Airy and S. Phil. Ch., Germantown, N.C., 1945; R. Emm. Ch. and P-in-c. All SS. Ch., Warrenton and Ch. Gd. Shpd., Ridgeway, N.C., 1945-47. Asst. Mgr. Vade Mecum Camps and Conf., 1945.*

TURNER, Russell Wood (Pa.), 5170 Margaret Morrison St., Pittsburgh 13, Pa.—Asst. Ch. Redeem. and Tech. Canterbury House, 1951—b. Terre Haute, Ind., Apr. 1, 1918; s. Marshall Sayre Turner and Elizabeth Louise (Wood). Sewanee Milit. Acad.; Un. So., B.S., 1939. D—Apr., 1951, Bp. Pardue.

TURNER, William Davis (Pa.), 3825 Pulaski Ave., Phila. 40, Pa.—R. S. Aug. Ch., 1943—b. Charleston, S.C., Jan. 4, 1911; s. Rev. Richard Martin Turner and Lillie (Davis). H. Sch., Charleston; S. Aug. Coll., B.A., 1934; Bp. Payne Div. Sch., 1937; Tem. Un. Theol. Sch., S.T.B., 1948. D—June, 1937, P—June, 1938, Bp. A. S. Thomas. m. Dorothy Virginia Norris, June 29, 1938; c. three. Ch. Gd. Shpd. and S. Aug. Ch., Sumter, S.C., 1937-39; R. S. Steph. Ch., Savannah, Ga., 1939-42; R. S. Steph. Ch., Petersburg, Va., 1942-43.

TURNER, William Stephen (La.), 1329 Jackson Ave., New Orleans 13, La. R. Trin. Ch., 1945—b. Greenville, S.C., Dec. 12, 1904; s. William Stephen Turner and Lottie Wells (Rhoades). Pub. Sch., Greenville; Un. So., B.A., 1927, B.D., 1930. D—June, 1929, P—June, 1930, Bp. Mikell. m. Sarah Wadhams Pearson, Apr. 7, 1934; c. two. Can. S. Phil. Cathd., Atlanta, 1930-35, Hon. Perpetual Can., 1935—; R. S. Paul's Ch., Winston-Salem, N.C., 1935-43; R. Holy Trin. Ch., W. Palm Beach, Fla., 1943-45. Pres. Stndg. Com., 1949—; Pres. Min. Union, 1947-48; Pres. Coun. Chs., 1951—; Pres. Ed. Com. on Crime Prevention, 1951—; Mem. Metropolitan Crime Cmssn., 1952—.

TURNEY, George Reginald (Ore.), 1704 N.E. 43rd Ave., Portland 13, Ore.—R. S. Mich. and All Ang. Ch., 1947—b. Princeton, N.J., May 10, 1907; s. John Samuel Turney and Margaret Porter (Knight). Pub. Schs., Princeton; Trin., 1925-27; Berk., 1932. D—June, 1932, Bp. Acheson; P—Nov., 1933, Bp. I. P. Johnson. m. C. Betty Felker, May 27, 1940; c. three. R. S. Andr. Ch., Manitou Springs, Colo., 1932-36; Vic. S. Jas. Ch., Coquille, Ore., 1936-40; R. Emm. Ch., Marshfield, Ore., 1940-43; R. S. Mark's Ch., Medford, Ore., 1943-47. Dep. Gen. Conv., 1943, 52; Del. Prov. Syn., 1939-41-51; Mem. Trust. of Dio., 1939-52; Mem. Dioc. Coun., 1947-52; Mem. Stndg. Com., 1949-52. Mem. Trust. S. Helen's Hall, 1947-52.

TUTON, John Walter (W.N.C.), Trinity Church, Church and Aston Sts., Asheville, N.C.—R. Trin. Ch., 1947—b. Utioa, N.Y., Oct. 28, 1914; s. John Craig Tuton and Gertrude (Wilson). Leh., B.A., 1935; G. T. S., 1938. D—June, 1938, Bp. Coley; P—Dec., 1938, Bp. Helfenstein. m. Ernestine Rich, June 15, 1943; c. two. Asst. Min. Emm. Ch., Baltimore, 1938-40; R. S. John's Ch., Baltimore, 1941-47.

TWELVES, John Wesley (Pa.), 320 Carpenter Lane, Phila. 19, Pa.—R. Ch. Epiph., Germantown, 1925—b. Phila., Sept. 20, 1890; s. John Wesley Twelves and Anna Elizabeth (Burbidge). S. Steph.; P. D. S., 1916. D—Mar., 1916, Bp. Rhinelander; P—Nov., 1916, Bp. P. Jones for

Pa. m. Rachel Vinton Gilchrist, Sept. 20, 1915; c. four. P-in-c. S. Paul's Ch., Vernal, Utah, 1916-18; R. S. Thos. Par., Bethel, Conn., 1918-21; R. Ch. Holy Apos., Brooklyn, N.Y., 1921-23.

TWINEM, Leo (N.Y.), St. Hubert's Hermitage, Sharon, Conn.—Retired, 1951—, b. Fairmont, W.Va., May 26, 1890; s. Rev. Leonard Twinem and Mary (Luthy) Marietta Acad.; Leland Powers Sch.; Wooster Coll. B.A., 1911; U. T. S., B.D., 1914. D—Jan., 1918, Bp. Greer; P—July, 1918, Bp. Burch. m. Mary Hewlett Rossiter, Feb. 21, 1925. Cur. S. Geo. Ch., N.Y.C.; Loc. Ten. S. Mary's Ch., Manhattanville, N.Y.C.; Chapl. U. S. N.; Asst. to R. Ch. Transig., N.Y.C., 1918-20; Prof. Un. Vt., 1921-22; Asst. All Ang. Ch., N.Y.C., 1923; Loc. Ten. S. Clem. Ch., N.Y.C., 1923; Loc. Ten. S. Geo. Ch., Flushing, L.I.; R. S. Thos. Ch., Farmingdale, L.I., 1925-26; Asst. R. S. John's Ch., Flushing, L.I., 1926-28; R. same, 1928-36; P-in-c. S. Mary's Ch., Amityville, L.I., Chr. Ch., Hackensack, N.J., Holyhood Par., N.Y.C., S. Paul's Ch., Mt. Vernon and Zion Ch., Wappingers Falls, N.Y., 1 month each, 1946; Asst. R. S. Steph. Ch., Pittsfield, Mass., 1946-47; R. S. Marg. Ch., N.Y.C., 1947-51. Author: "The Ballad of Pocock"; "Maria Monk's Daughter"; "Picturesque Burlington"; Poetry Anthologies, Mags., Newspapers; Verses, arts.

TWISS, Malcolm Nelson (N.Mex.), 1806 Elm St., El Paso, Tex.—R. S. Alb. Ch., 1940—, b. Iliion, N.Y., June 21, 1891; s. Freeman L. Twiss and Jessie J. (King). H. Sch., Iliion; Tex. Coll. Mines. D—June, 1924, P—Apr., 1925, Bp. Ingley. m. Abigail A. Martin, June 27, 1914; c. two. Lay-R., D- and P-in-c. S. Luke's Ch., Westcliff, Colo., 1923-26; R. Trin. Ch., Trinidad, Colo., 1926-27; Vic. S. Alb. Mssn., El Paso, Tex., 1928-40.

TWITCHELL, Raleigh Norris (O.), 415 W. 2nd St., Aberdeen, Wash.—R. S. Andr. Ch., 1949—, b. Colorado Springs, Colo., Dec. 7, 1912; s. Raleigh James Twitchell and Irma Louise (Crawford). H. Sch., Colo. Sprgs.; Colo., B.A., 1935; G. T. S. D—June, 1940, P—Dec., 1940, Bp. Ingley. m. Isabel Seely, June 3, 1941; c. three. Vic. S. Mark's Ch., Durango and S. Barn. Ch., Cortez, Colo., 1940-42; R. S. Thos. Ch., Alamosa and Vic. San Luis Valley, Colo., 1942-44; Asst. Gr. Ch. and Vic. Ch. Epiph., Colorado Springs, 1944-47; P-in-c. Emm. Mssn., Mercer Island, Wash., 1947-49.

TWOMBLY, Alexander Stevenson (Ma.), 396 Main St., No. Andover, Mass.—R. S. Paul's Ch., 1937—, b. Newton Highlands, Mass., Jan. 21, 1907; s. Rev. Clifford Gray Twombly and Edith Cazenove (Balch). F. & M. Acad.; F. & M., B.A., 1926; E. T. S., S.T.B., 1933. D—June, 1933, P—May, 1934, Bp. Sherrill. m. Barbara Nelson, Aug. 17, 1934; c. three. Mstr. S. Paul's Sch., Concord, N.H., 1926-30. Cur. S. Paul's Ch., Brockton, Mass., 1933-34; Asst. Min. S. Jas. Ch., Lancaster, Pa., 1934-37.

TYLER, Barrett Prettyman (Ma.), Rhinebeck, N.Y.—Retired, 1949—, b. Rockville, Md., Aug. 31, 1881; s. Rev. George Thomas Tyler and Mary (Fackler). Rand.-Macon, B.A., 1902, D.D., 1929; Ya., S.T.B., 1906. D—Dec., 1907, P—June, 1908, Bp. Lines. m. (1) Sophie E. Langdon (dec.), Apr. 27, 1911; c. three; (2) Elise Robins, June 18, 1943. Cur. Ch. Redeem., Morrystown, N.J., 1906-10; R. same, 1910-18; Chapl. A. E. F., 1918-19; R. All SS. Par., Brookline, Mass., 1920-32; Ward. S. Mich. Mssn., Ethele, Wyo., 1932-36; R. Gr. Ch., Colorado Springs, Colo., 1936-37; R. S. Paul's Ch., Nantucket, Mass., 1938-39. Archd. Morrystown, Dio. N.Y., 1916-18.

TYLER, Samuel, Jr. (Ma.), Trinity Ch., Copley Sq., Boston, Mass.—Asst. Trin. Ch., 1946—, b. Cincinnati, Jan. 7, 1914; s. Rev. Samuel Tyler and Alice Marsden (Smethurst). S. Geo. Sch., Newport, R.I.; Pr., B.A., 1936; E. T. S., B.D., 1942; Grad. Sch. App. Rel., 1940. D—June, 1942, Bp. Sherrill; P—Dec., 1942, Bp. Scarlett. m. Jane Yeomans, June 21, 1941; c. two. Lay-Mssy., Liberia, 1938; Can. Chr. Cathd., St. Louis; M-in-c. S. Paul's Ch., St. Louis, 1942-43; Chapl. U. S. A., 1943-46.

TYLER, Samuel Roger (W.Va.), 520 11th St., Huntington 1, W.Va.—R. Trin. Ch., 1916—, b. Easton, Md., Apr. 19, 1878; s. Rev. George Thomas Tyler and Mary (Fackler). Rand.-Macon, B.A., 1899; Vanderbilt, 1902; V. T. S., 1904; Marshall Coll., LL.D., 1941. D—June, 1904, P—June, 1905, Bp. Gibson. m. (1) Esther McKenzie Judkins (dec.), Nov. 1, 1905; c. three; (2) Martha Chafin Renshaw, Apr. 18, 1949. Asst. Ware and Abingdon Pars., Va., 1904; S. Paul's Ch., Hamilton, Va., 1905-09; R. S. Mark's Ch., Richmond, Va., 1909-16.

TYNDALL, Francis William (Va.), 86 Broadway, New Haven 11, Conn.—Cur. Cir. Ch., 1949—, b. Richmond, Va., Mar. 3, 1915; s. Francis Charles Innes Tyndall and Ella (Jenks). H. Sch., Richmond; Rich., B.A., 1938; V. T. S., 1944. D—June, 1944, P—June, 1945, Bp. Goodwin. D-in-c. Rivanna Par. and Chapl. Episc. Stdts., Fork Union Milit. Acad., Va., 1944-45; Novice O.H.C., 1945-47; R. Rivanna Par., Va., 1947-49; Chapl. Shrine Mont., 1948-49; R. Cathd. Shrine of Transfig., Orkney Springs, Va., 1949.

TYNDELL, Charles Noyes (Va.), Wyman Park Apts., Baltimore 11, Md.—R. Emerit. Calv. Ch., Front Royal, 1947—, b. Fall River, Mass., May 2, 1876; s. Rev. Charles

Henry Tyndell and Martha Willson (Noyes). Col.; V. T. S., 1900; Dick., S.T.D., 1921. Elected Mem. Pi Gamma Mu, Un. Hon. Soc., Soc. Sc. D—June, 1900, Bp. Whittle; P—June, 1901, Bp. Gibson. m. Rebecca Holmes Lewis, Oct. 3, 1900; c. two. Assoc. R. S. Geo. Par., Fredericksburg, Va., 1900-01; S. John's Ch., Cape Vincent, N.Y., 1901-06; S. John's Ch., Gloucester, Mass., 1906-08; S. J., Ch., Marietta, Ga., 1908-10; S. John's Ch., Fayetteville, N.C., 1910-13; Chr. Ch., Williamsport, Pa., 1914-23; S. Luke's Ch., Memphis, Tenn., 1923-30; Trin. Ch., Ft. Wayne, Ind., 1930-32; R. S. Pet. Ch., Niagara Falls, N.Y., 1932-42; R. Calv. Ch., Front Royal, Va., 1942-47. Nominated Bp. Coadj. Dio. L.A., 1920; Alt. Gen. Conv., 1910, Dep., 1916, 19, 22, 25, 31; Mem. and Secy. Jt. Com. Home and Family Life; Secy. 1st Dist. C.N.Y., 1904; Secy. Dio. At.; Mem. Exec. Coun. and Dept. Fin., Rel. Educ., Chr. Soc. Serv. and Annual Canvass; Mem. Bd. Mssns., Dio. Har.; Mem. Bp. and Coun.; Chrmn. Dept. Chr. Soc. Serv., Dio. Tenn.; Mem. and Treas. Cmssn. Crime Prevention, Memphis; Mem. Coun. Soc. Agencies, Memphis and State of Tenn.; Mem. Bd. Dir. Crippled Children's Soc.; Chrmn. Advisory Com., same, West. Tenn.; Chrmn. Soc. Serv. Cmssn., Dio. E.C.; Sr. Dep. Mssy. Dept. Coun., 1910; Mem. Pub. Safety Com., Commonwealth of Pa. and Dir. Civ. Relief Dept. for Lycoming Co., Pa. and Dept. Red Cross, 1917-23; Mem. Bp. and Coun., and Chrmn. Field Dept., Dept. Rel. Educ., Dept. Prom. and Dept. Publ., Dio. N.I.; Trust. The Manlius Sch., N.Y.; Trust. Yeates School for Boys, Pa.; Mem. Coun. Soc. Agencies, Niagara Falls. Rotary Club and Hon. Mem. 33rd Degree Club, Buffalo, N.Y.; Sov. Grand Inspector Gen., Thirty-third and Last Degree, A. & A. Scot. Rite Mason, N. M. J.; Grand Prelate, Grand Commandery Knights Templar, Tenn., 1925-26. Mem. University Club, Memphis. Author: "A Communicant's Companion"; "Our Altar Guild"; "One Hundred and One Questions on the Prayer Book."

TYNER, Charles Rowland (W.Mo.), 9212 Old Forty Highway, Kansas City 3, Mo.—Retired, 1952—, b. Toronto, Can.; s. Frederick Tyner and Sage (Rowlands). Tor. Un.; Un. Neb.; Sea., 1914. D—June, 1914, P—Dec., 1914, Bp. A. L. Williams. m. Mary Elizabeth Sprague, 1914; c. one. R. S. Luke's Ch., Lincoln, Neb.; Dean S. Mark's Pro-cathd., Hastings, Neb.; R. S. Geo. Ch., Kansas City, Kan., 1923-52. Hon. Can. Gr. and Holy Trin. Cathd., Kansas City, Mo., 1950—.

TYNER, Frederick Dufferin (Minn.), 4600 Emerson Ave., So. Minneapolis 9, Minn.—Retired, 1952—, b. Toronto, Can., Dec. 22, 1877; s. Frederick Tyner and Sage (Rowlands). Trin., M.A., 1902. D—1902, P—1903. Bp. Sweetman. m. Jane Mallindine, Sept. 15, 1903. Serv. in Can., 1902-08; R. S. Andr. Ch., Omaha, 1908-15; Cur. S. Mark's Ch., Minneapolis, 1915-17; R. S. Luke's Ch., Minneapolis, Minn., 1917-48; Chapl. S. Barn. Hosp., Minneapolis, 1949-52. Secy. Stndg. Com., Dio. Neb., 1910-15; Pres. same, Dio. Minn., 1943-45.

TYNER, George St. George (Neb.), 1106 No. 36 St., Omaha 3, Neb.—Retired, 1951—, b. Toronto, Can., Mar. 6, 1883; s. Frederick Tyner and Sage (Rowlands). Pub. Schs., Toronto; Trin. Un., L.Th., 1912. D—1910, P—1911, Bp. of Tor. m. Ethel Katharine Holmquist, July 8, 1915; c. two. Serv. in Can.; Gen. Mssy., Neb., 1912-15; R. S. Aug. Ch., DeWitt, S. Jas. Ch., Fremont and S. Luke's Ch., Kearney, Neb., 1912-22; Gr. Ch., Winfield, Kan., 1922; In-c. S. Luke's Ch., Bartlesville, Okla., 1926-28; Asst. Trin. Cathd., Omaha, Neb., 1935-51; P-in-c. S. Paul's Ch., S. Mart. Ch. and S. Luke's Ch., Plattsmouth, Neb., 1928-51.

TYNG, Dudley (R.I.), Putnam Ave., Greenville, R.I.—Retired, 1947—, b. Osaka, Jap., Oct. 28, 1879; s. Rev. Theodosius Tyng Tyng and Ida May (Drake). Priv. Sch., Tokyo; Karls Gymnasium, Stuttgart, Ger.; Harv., B.A., 1902, M.A., 1904; E. T. S., B.D., 1909; Br., Ph.D., 1931. D—May, 1908, P—June, 1909, Bp. W. Lawrence. m. Eleanor F. Hutchings, June 26, 1934. Mstr. Aldersness Sch., N.H., 1903-05. Milton Acad., Mass., 1905-06. Prof. Un. Wuchang, China and Mssy. Bd. Mssns., 1909-15; P-in-c. Ch. Our Sav., Milford, N.H., 1915-19; R. Trin. Ch., Milford, Mass., 1919-22; Vic. S. Thos. Ch., Providence, R.I., 1922-26; R. S. John's Ch., Barrington, R.I., 1926-31; Asst. Prof. Biblical Lit. Br., 1930-35; R. Emm. Ch., Manville, R.I., 1936-43; R. S. Thos. Ch., Greenville, R.I., 1942-47; Vic. Trin. Ch., Scituate and S. Tim. Ch., S. Scituate, R.I., 1943-47; Prof. Hist. and Lit., Hill Coll., R.I., 1936—, Author: "History of Diocese of Rhode Island 1790-1950." Arts. in var. journals.

TYNG, Walworth (E.), St. Stephen's Rectory, East New Market, Md.—Dioc. Mssn., Dio. E., 1950—, b. Boston, Jan. 3, 1885; s. Stephen Higginson Tyng and Elizabeth (Walworth). H. Sch., Lexington and Latin Sch., Cambridge, Mass.; Harv., B.A., 1905, M.A., 1911; E. T. S., S.T.B., 1911. D—June, 1911, Bp. W. Lawrence; P—Sept., 1912, Bp. Roots. m. Ethel Atkinson Arens, June 19, 1912; c. five. Cur. S. Paul's Ch., Newburyport, Mass., 1911; Cur. Gr. Ch., N.Y.C., 1911; Vic. S. John's Ch. and Chapl. of Hankow, China, 1911-12; P-in-c. Trin. Ch., Changsha, China (incl. Changteh, 1914, Yochow,

1920), 1913-27; Asst. Ch. Incarn., N.Y.C., 1927-29; P-in-c. Changsha and Out-Stations, China, 1929-39; Traveling Mssy., Natl. Coun., 1939-41; Loc. Ten. Zion Ch., Rome, N.Y., 1941-45; Loc. Ten. S. Mary's Ch., Ardmore, Pa., 1945; Archd. 6th Archdnyr., Hankow, China, 1946-49. Author: Encyclopaedia arts. and pamphlets in Chinese; Arts. in "Forth," "Churchman," "Living Church" and "Chinese Recorder."

TYSON, Alfred Stephen (Ore.), 228 E. Cass St., Roseburg, Ore.—R. S. Geo. Ch., 1949—, b. Eugene, Ore., Aug. 22, 1915; s. Alan Hugh Tyson and Carrie (Smeed). H. Sch., Eugene; Un. Ore., B.S., 1937, M.A., 1939; Ch. Div. Sch. Pac., B.D., 1947. D—Aug., 1946, P—July, 1947, Bp. Dagwell. m. Caroline Porter Hines, Aug. 12, 1944; c. two. Organ. S. Mary's Ch., Eugene, Ore., 1933-40; Organ. and Choirmstr. same, 1942-44; Organ. S. Mark's Ch., Berkeley, Cal., 1944-47; Vic. Chr. Ch., St. Helen's Ore., 1947-49. Chrmn. Columbia Co. Chapt. A. R. C., 1948-49; Chrmn. Columbia Co. Apprenticeship Coun., 1948-49.

II

UMANGIL, Henry Gumabol (P.I.), St. Thomas' Mission, Tabuk, Kalinga, Mt. Prov., P.I.—P-in-c. S. Thos. Mssn., 1950—, b. Maducayan, P.I., July 5, 1912. Trinidad Agric. Sch.; S. Andr. Theol. Sem., 1948. D—Mar., 1949, P—Oct., 1949, Bp. Binsted. D-in-c. All SS. Mssn., Bontoc, P.I., 1949-50.

UNDERHILL, Gardner Dinkins (E.C.), Windsor, N.C.—R. S. Thos. Ch., 1950—, b. Albany, N.Y., Jan. 14, 1906; s. Alonzo Underhill and Alvina Mary (Van Luven). H. Sch., Albany; Elon Coll., B.A., 1929; Andover-Newton Theol. Sch., B.D., 1937. D—Sept., 1939, P—Mar., 1940, Bp. R. B. Mitchell. m. Mary Vivian Cox, Aug. 10, 1929; c. two. R. Ch. Gd. Shpd., Forrest City, Ark., 1939-41; R. Ch. Nativ., Union, S.C., 1941-44; R. Chr. Ch., Millville and P-in-c. Chr. Ch., So. Vineland, N.J., 1944-45; R. S. Andr. Ch., Clifton Forge, P-in-c. Emm. Ch., Eagle Rock and S. Mark's Ch., Fincastle, Va., 1945-48; R. Chr. Ch., Covington, All SS. Ch., Ponchatoula and Chr. Ch., Slidell, La., 1948-50.

UNDERWOOD, Arthur Hugh (W.), St. John's Church, Charlotte, Mich.—P-in-c. S. John's Ch., Charlotte and S. Matt. Ch., Eaton Rapids, 1952—, b. Neuilly-sur-Seine, France, June 1, 1921; s. Pierson Underwood and Elisabeth (Kendall). Phil. Ext. Acad.; Ya., B.A., 1943; Berk. S.T.B., 1950. D—June, 1950, Bp. Dun; P—Dec., 1950, Bp. Armstrong for W. Asst. R. Chr. Ch., Washington, D.C., 1950-52.

UNDERWOOD, Byron Edward (Ma.), Ostergatan 7, Molndal, Sweden—Retired, 1951—, b. Berkeley, Cal., July 26, 1886; s. Byron Edward Underwood and Florence Josephine (Liftchild). H. Sch., Berkeley; Un. Cal., B.A., 1908; Cal. H. Sch. Tchrs. Ctf. (Classics), 1909, M.A., (Classics), 1910, Grad. stdt. (Philos.), 1913-15; Harv., Grad. stdt. (Philos.), 1915-18; Un. Copenhagen, Denmark, Grad. stdt. (Philos.), 1921-22; Un. Cal., priv. research (Ethics, Social, Philos. of Rel.), 1923-27; G. T. S., 1919-20, 1931-32; Ch. Div. Sch. Pac., Spec. stdt., 1927-29. D—May, 1928, P—Feb., 1929, Bp. Parsons. m. Esther Judith Linnea Svensson-Dahlin, Nov. 14, 1922. Cal. H. Sch. Tchrs. (Classics), 1910-13; Reader, Philos., Un. Cal., 1914-15; Un. Fell. in Philos., Harv., 1916-17. Henry Bromfield Rogers Meml. Fell. in Ethics, 1917-18, Asst. Philos., 1920-21 and 1938-39; Asst. Philos., Radcliffe, 1920-21; Traveling Fell. Philos., Amer-Scandinavian Fndt., 1921-22; Instr. N. Test. Greek and Lectr. Philos. Rel. Ch. Div. Sch. Pac., 1927-29, Lectr. Philos., 1935-36; Vic. S. Matth. Ch., Berkeley, Cal., 1928-31; P-in-c. Trin. Ch., Hightstown and Chr. Ch., Allentown, N.J., 1931-35; Lectr. Philos., G. T. S., 1931-32; Asst. Chr. Ch., Alameda, Cal., 1936-37; P-in-c. S. Anne's Ch., Lincoln, Mass., 1937-38; R. Trin. Ch., Wrentham, Mass., 1940-43; P-in-c. Ch. S. John Evang., Mansfield, Mass., 1938-51. Publ.: Tr. fr. Ger. "Diary of My Journey from Mühlhausen in Thuringia via Bremen to the United States of North America in the Year 1831," by Johann August Roebing, 1931; Tr. fr. Danish "Sören Kierkegaard as a Philosopher," by Prof. Harald Höffding, 1934; "The Principle of Existentiality in Kierkegaard," 1937; Co-Author with Dr. Jens Himmelstrup "Biography of Sören Kierkegaard," 1949; Tr. var. Lat. hymns; Contr.: a number of emendations to Hymnal of 1940; Author: Sev. hymns; Ed.: Small collection of "Hymns for Special Occasions," 1946; "One Star, One World, One Song," 65 Christmas carols translated from German, French, Flemish, Rhaeto-Romanic and the Scandinavian, mostly of folk origin, 1952.

UNDERWOOD, Frederic (L.I.), Advent St., Westbury, N.Y.—R. Ch. Adv., 1941—, b. Newport, R.I., Oct. 26, 1908; s. William Brandon Underwood and Helen (Cummings). H. Sch., Newport; Leh., B.A., 1931; G. T. S., S.T.B., 1934, S.T.M., 1936; Un. Pitts., Ph.D., 1939; U. S. M. M. Acad., Hon. Diploma. D—May, 1934, Bp. Perry; P—June, 1935, Bp. Manning. m. Dorothy Bradley,

Aug. 31, 1936; c. three. Asst. to Dir. Gen. Conv., 1934; Cur. Zion Ch., Wappingers Falls, N.Y., 1934-36; Asst. Calv. Ch., Pittsburgh, 1936-38; Asst. S. Barth. Ch., N.Y.C., 1938-42; Chapl. (Lt.), U. S. M. S., 1942-45. Dir. Youth Confs., 1940, 41; Bd. Rel. Educ., both Dio. N.Y.; Eccl. Court, Dio. L.I.; Mstr. S. Paul's Sch., Garden City, L.I.; Dir. Camp Edey; Chrmn. Dept. Chr. Educ.; Pres. Westbury Commun. Center; Dept. Chr. Soc. Relations, 1947-49; Fndr. Advent-Tuller Sch., 1950; Mem. Dioc. Coun.; Mem. Pi Delta Epsilon. Mem. Phi Beta Kappa. Ed.: "Action," Dioc. mag., 1940, 41; Author: "Psychiatry and Religion," 1941; "How to Teach Religion" (pamphlet), 1940; Diocesan Syllabus.

UNDERWOOD, William Kimball (Ky.), 4025 Valley View Dr., Louisville 16, Ky.—D-in-c. Emm. Ch., 1952—, D—June, 1952, Bp. Clingman.*

UPSON, Charles Burton (C.), Route #2, South Haven, Mich.—Retired, 1943—, b. Geneseo, Ill., Aug. 7, 1873; s. Philo Burton Upson and Sarah Ann (Richardson). Pub. Schs., Ill., Colo. and Minn.; Un. Minn.; Sea., 1911. D—June, 1911, P—Dec., 1911, Bp. C. Mann. m. Jessie Evans Joseph, Sept. 2, 1914; c. one. Larimore and some 30 other Mssns., N.D., 1911-15; R. Chr. Ch., Kingman, Kan., 1916-18; S. Matth. and S. Eliz. Chs., Chicago, 1918-20; S. Matth. Ch., Prosser, Trin. Ch., Sunnyside and S. Luke's Ch., Mabton, Wash., 1920-22; Gen. Mssy., Spokane, Wash., 1923-24; P-in-c. S. Paul's Ch., DeKalb, Ill., 1925-28; P-in-c. S. Phil. Ch. and Holy Trin. Ch., Chicago, 1928-39; On Staff City Mssns., Chicago, 1939-43.

UPSON, Charles Burton, Jr. (C.), P. O. Box 143, Glenview, Ill.—R. S. Dav. Ch., 1946—, b. Minneapolis, May 15, 1916; s. Rev. Charles Burton Upson and Jessie E. (Evans). Harv. Sch. for Boys, Chicago; Lewis Inst., B.A., 1938; V. T. S., B.D., 1941. D—June, 1941, P—Dec., 1941, Bp. Conkling. Cur. Chr. and S. Luke's Ch., Norfolk, Va., 1941-43; Chapl. U. S. N. R., 1943-46.

URBAN, Charles Henger (Pa.), Nara Station Hospital, Office of the Chaplain, A.P.O. 40, c/o P.M. San Francisco, Cal.—Chapl. (Maj.) U. S. A., 1942—, b. Mickleton, N.J., Nov. 20, 1893; s. Michael Urban and Christina (Henger). Schuykill Sem.; Un. Pa.; P. D. S., B.Th., 1932, M.Th., 1936. D—May, 1932, P—June, 1933, Bp. Taitt. m. Eva Ray DeVault, Dec. 9, 1914; c. two. Asst. Transfig. Chap., Phila.; Cur. S. Paul's Ch., Chester, Pa., 1932-34; R. Bp. Whitaker Meml. Ch. S. Barn., Haddington, Pa., 1934-42.*

URBAN, Joseph Trexler (Tenn.), 1202 Hanover St., Chattanooga, Tenn.—Assoc. R. S. Paul's Ch., 1951—, b. Stroudsburg, Pa., July 16, 1909; s. Rt. Rev. Ralph Ernest Urban and Mary Elizabeth (Gunsales). H. Sch., Trenton, N.J.; Geo. Sch.; Hav., B.A., 1931; G. T. S., 1935. D—Apr., 1935, Bp. Urban. P—Dec., 1935, Bp. Matthews. m. Phoebe Owen Spiers, Oct. 7, 1941; c. three. Mstr. Donaldson Sch., Ichester, Md., 1931-32. P-in-c. S. John's Chapl., Little Silver and S. Jas. Ch., Eatontown, N.J., 1935-37; R. Trin. Ch., Swedesboro, N.J., 1937-41; P-in-c. S. Mary's Ch., Clementon and Ch. Atone., Laurel Springs, N.J., 1941-43; R. Ch. Adv., Cape May, N.J., 1943-45; R. Ch. Gd. Shpd., Lake Wales, Fla., 1945-51.

URBAN, Leigh Roy (W.N.C.), 38 Lakeview Rd., Asheville, N.C.—Retired, 1941—, b. Birdsboro, Pa., Jan. 24, 1877; s. Rev. Abram Linwood Urban and Emma Louisa (Trexler). Pr., B.A., 1900; G. T. S., 1901-05, Mayo Fell., 1905-07; Colmb., M.A., 1905; Oxon., 1906-07. D—Sept., 1904, P—Sept., 1905, Bp. Scarborough. m. Elizabeth Yarnall Luchars, Nov. 12, 1912; c. one. Cur. S. Bern. Ch., Bernardsville, N.J., 1904-06; Cur. S. Tim. Ch., Roxborough, Phila., 1908-12; R. Ch. Redeem., Astoria, L.I., 1912-18. Relief wk. in France w. Friends Reconstruction Unit, 1919. R. Chr. Meml. Ch., No. Brookfield, Mass., 1919-21; Holy Trin. Ch., Southbridge, Mass., 1921-30; Can. Chr. Ch. Cathd., Springfield, Mass., 1930-31; R. S. Andr. Ch., Longmeadow, Mass., 1931-41. Dep. Gen. Conv., 1931, 34, 37; Exam. Chapl., 1924-38; Mem. Stndg. Com., 1926-38.

URBAN, Percy Linwood (Conn.), 30 Mansfield St., New Haven 11, Conn.—Dean, Berk., 1947—; Prof. Systematic Theol., Berk., 1941—; Hon. Can. Chr. Ch. Cathd., 1942—, b. Phila.; s. Rev. Abram Linwood Urban and Emma Louise (Trexler). Wm. Penn. Chart. Sch.; Pr., B.A., 1906, M.A., 1907; Berk., B.D., 1925, S.T.D., 1935. D—July, 1914, P—Feb., 1916, Bp. Rhinelander. m. Mary Robinson Hodge, June 10, 1922; c. three. Mstr. S. Paul's Sch., Concord, N.H., 1914-17; Asst. R. S. Pet. Ch., Germantown, Phila., 1917-24; R. S. John's Ch., North Haven, Conn. and Lectr. Theol. Berk., 1924-35; Assoc. Prof. Berk., 1935-41. Mem. It. Cmssn. Theol. Educ.; Progr. Com. Angl. Cong.; Mem. Amer. Theol. Soc.; Amer. Philos. Assn. Author: "Freedom and Authority in Doctrine." Assoc. Ed.: Angl. Theol. Review.

URBAN, Percy Linwood, Jr. (N.Y.), 346 W. 20th St., New York 11, N.Y.—P-in-c. S. Pet. Ch., Chelsea, 1951—, b. Phila., Apr. 12, 1924; s. Very Rev. Percy Linwood Urban and Mary Robinson (Hodge). Choate Sch.; Pr., B.A., 1946; G. T. S., S.T.B., 1948. D—May, 1948, P—Dec., 1948, Bp. Budlong. m. Anne Frances Coward, June 16, 1951. On Staff Chr. Ch. Cathd. and Vic. S. Andr. Ch.,

Hartford, Conn., 1948-50; Assoc. R. S. Pet. Ch., Chelsea, N.Y.C., 1950-51.

URBAN, Richard Gunsauls (Fla.), 5536 Atlantic Blvd., Jacksonville 7, Fla.—R. S. Paul's Ch., 1948—; b. Stroudsburg, Pa., July 19, 1907; s. Rt. Rev. Ralph Ernest Urban and Mary Elizabeth (Gunsauls), H. Sch., Trenton, N.J.; Worcester Acad., 1925; Hav., B.A., 1929; G. T. S., 1932. D—Apr., 1932. Bp. Matthews; P—Nov., 1932. Bp. Urban. m. Lucia C. Mickewich, Nov. 21, 1933; c. three. R. Holy Trin. Ch., South River, N.J., 1932-33; R. S. Marg. Ch., Menands, N.Y., 1933-36; P-in-c. S. Jas. Ch., Lake City, Fla., 1936-40; R. S. Pet. Ch., Fernandina, Fla., 1940-45; Assoc. R. S. John's Ch., Jacksonville, Fla., 1945-48.

URBANO, Francis Giglio (L.I.), Soundview Ave., South Norwalk, Conn.—Retired, 1946—; b. Italy, Mar. 24, 1885; s. Salvatore Urbano and Franca (Giglio), Phil. Andover, 1909; Rut., B.A., 1912, M.A., 1931; Ya.; G. T. S.; Italy, LL.D., 1931. D—June, 1911, P—May, 1913, Bp. Greer. m. Pauline DeWitt, 1911; c. two. Asst. Gr. Ch., N.Y.C., 1911-24; Vic. Gr. Chap., N.Y.C., 1924-26; R. S. John's Ch., Far Rockaway, N.Y., 1928-46. Translator of certain wks. of Wm. R. Huntington, D.D. and Charles L. Slattery, D.D.

URBANO, Paul De Witt (L.A.), 802 Edgar Ave., Beaumont, Cal.—R. S. Steph. Par., 1950—; b. New York, N.Y., May 8, 1917; s. Rev. Francesco Giglio Urbano and Pauline Darling (De Witt), Berkshire Sch., Sheffield, Mass.; Wms., B.A., 1940; E. T. S., B.D. (c.l.), 1947. D—Nov., 1947, Bp. R. B. Gooden for L.I.; P—May, 1948, Bp. Bloy. m. Mary-Louise Strong, Dec. 31, 1943; c. two. Asst. S. Jas. Ch., South Pasadena, Cal., 1947-48; Assoc. R. Ch. Our Sav., San Gabriel, Cal., 1948-50. U.S.A., 1942-45.

URQUHART, Harold William John (S.D.), 118 So. Maple St., Watertown, S.D.—R. Trin. Ch., 1942—; b. London, Eng., Apr. 1, 1909; s. John Bruce Urquhart and Wilhelmina (Petsing), Lon. Coll. for Choristers; Un. Saskatchewan, Can., B.A., 1935; Emm. Coll., L.Th., 1934. D—June, 1935, P—June, 1936, Bp. of Saskatoon. m. Katherine Isabel Willis, Sept. 13, 1939; c. two. Serv. in Can., 1935-38; Asst. R. Geth. Ch., Minneapolis, 1938-39; R. S. Mart. Ch., Fairmont and P-in-c. Ch. Gd. Shpd., Blue Earth, Minn., 1939-42.*

URQUHART, Kenneth Seaman (Roch.), 79 West Ave., Fairport, N.Y.—P-in-c. S. Matt. Ch., Rochester, 1947—; b. Geneva, N.Y., Dec. 31, 1902; s. Donald Urquhart and Lena Josephine (Smith), H. Sch., Geneva; S. Steph., B.A., 1927; Nash., 1930. D—June, 1930, P—Mar., 1931, Bp. Ferris. M-in-c. Fairport and E. Rochester, N.Y., 1930; P-in-c. S. Matth. Ch., East Rochester, N.Y., 1930-50.

USHER, Elmer Bradbury, Jr. (M.), 202 E. Oliver St., Corunna, Mich.—R. S. Paul's Ch., Corunna and St. John's Mssn., Chesaning, 1952—; b. Boston, Mass., Dec. 4, 1919; s. Elmer Bradbury Usher and Mary Bradshaw (Partington), Mercersburg Acad., Pa.; Mich. St. Coll., B.A., 1948; Bex., B.D., 1951. D—July, 1951, P—Jan., 1952, Bp. Emrich. m. Mildred Irene Odell, June 26, 1943; c. three. M-in-c. S. Paul's Ch., Corunna and St. John's Ch., Chesaning, Mich., 1951-52.

USHER, Guy Samuel (Tenn.), 1963 Jackson Ave., Memphis, Tenn.—R. Ch. Gd. Shpd., Memphis, 1947—; Chapl. Ch. Home, Oakville, 1940—; b. Lancaster, S.C., May 31, 1913; s. Judson Haseltine Usher and Annie (Osburn), H. Sch., Lancaster; Piedmont Coll., B.A., 1934; Vanderbilt Coll., B.D., 1936, M.A., 1937; Un. So., 1938, Grad. wk., 1946. D—Feb., 1938, P—Jan., 1939, Bp. Maxon. m. Anne Lucie Ham, Oct. 25, 1939; c. one. Asst. Calv. Par., Memphis, 1938-40; P-in-c. Shelby Co. Mssns., Tenn., 1940-41; P-in-c. Ch. Gd. Shpd., Memphis, 1941-47. Chrmn. Young People's Wk., 1940-41; Mem. Bp. and Coun., 1949-52; Chrmn. Dept. Mssns. and Ch. Ext., 1949-52. Asst. Ed.: "Forward in Tennessee," Dioc. mag.

USHER, Samuel Cleveland (At.), 135 Ashby St., N.W., Atlanta, Ga.—R. S. Paul's Ch., 1947—; b. Walnut Grove, Ga., Mar. 6, 1888; s. Joseph Samuel Usher and Lavada Florence (Smith), Atlantic Un. H. Sch.; Atlantic Un., B.A., 1912, M.A., 1942; Turner Theol. Sch., 1940. D—Oct., 1932, P—Oct., 1934, Bp. Finlay. m. Eleanor Jefferson, Nov. 5, 1917; c. three. Actg. Chapl. Ft. Valley Sch., 1923, 1930; Chapl. Voorhees N. & I. Sch., Denmark, S.C., 1930-47; P-in-c. S. Aug. Ch., Aiken, S.C., 1943-47.

H

VACHE, Claude Charles (S.Va.), Brookwood Rd., Bon Air, Va.—D-in-c. S. Mich. Ch., 1952—; b. New Bern, N.C., Aug. 4, 1926; s. Rev. Jean André Vaché and Edith Virginia (FitzWilson), H. Sch., Greensboro, N.C.; Valley Forge Miltz. Acad.; Un. N. C., B.A., 1949; S.-W. F. S., B.D., 1952. D—June, 1952, Bp. Gunn.

VACHE, Jean André (S.Va.), 402 High St., Farmville, Va.—R. Johns Meml. Ch., Farmville and Chapl. Episc. Stds. Longwood Coll. and Hampden-Sydney, 1949—; b. Phila., Feb. 3, 1893; s. Claude Achille Vaché and Eleanor

Virginia (Briggs), Pub. Schs., Phila.; Rich. Un.; U. T. S., 1920. D—Jan., 1929, P—July, 1929, Bp. Darst. m. Edith Virginia FitzWilson, Apr. 2, 1918; c. three. M-in-c. S. Paul's Ch., Beaufort, N.C., 1929-31; R. S. Andr. Ch., Greensboro and Chapl. S. Mary's House, Women's Coll. Un. N.C., 1931-45; P-in-c. Calv. Ch., Pittsburgh, 1945; P-in-c. Gr. Ch., Pittsburgh, 1945-46; R. Nottoway Par., Emm. Ch., Franklin and S. Luke's Ch., Courtland, Va., 1946-49.

VAIL, Sidney Lee. Died December 27, 1951. For data see Edition 1950.

VAILLANT, René E. G. (N.Y.), 418 W. 118th St., New York 27, N.Y.—Asst. Prof., Assoc. Prof. and Prof. Rom. Lang., C. C. N. Y., 1920—; Prof. French Diction, Juilliard Sch. Mus., 1930—; b. Lille, France, Nov. 25, 1891; s. Eugene C. A. Vaillant and Léonie (Herland), Lycée Faidherbe, Lille; Lille Un., B.A., 1908, LL.B., 1910, LL.M., 1911; Colomb., M.A., 1923, Ph.D., 1926; Officier d'Académie, 1931. D—June, 1936, P—May, 1937, Bp. Manning. m. Pauline M. T. Croulé, Nov. 19, 1916; c. one. Lectr. and Instr. Rom. Lang., Colomb., 1920-29. S. Luke's Chap., Trin. Par., N.Y.C., 1937; S. Paul's Chap., Colomb., 1943—. Author: "J.-J. Rousseau's Discours sur l'Origine de l'Inégalité parmi les Hommes"; "Concepción Arenal." Contr.: The Romantic Review, The Revista Hispánica Moderna, The Encyclopaedia of the Social Sciences.

VALDES, Joaquin (Cuba), Municipio 102, Havana, Cuba—R. Calv. Ch., 1951—; b. Mariel, Pinar del Rio, Cuba, July 29, 1920; s. Joaquin Valdés and Generosa (Pérez), Belem Coll., Havana; St. Carlos Sem., B.Ph., 1940, B.Th., 1944. D—Sept., 1943, P—Feb., 1944, Rom. Ch.; Rec'd fr. Rom. Ch., Aug. 12, 1951. m. Angeles Suárez León, June 30, 1951.

VALENTINE, Frederick Farwell, Jr. (W.Va.), 212 John St., Elkins, W.Va.—R. Gr. Ch., Elkins, 1950—; b. Phila., Dec. 13, 1919; s. Frederick Farwell Valentine and Elizabeth (Devitt), H. Sch., Chester, Pa.; Un. Pa.; DuBose Meml. Ch. Trng. Sch.; V. T. S., 1945. D—Feb., 1945, Bp. W. P. Roberts for Pa.; P—Mar., 1946, Bp. Hart. m. Virginia Louise Thompson, June 28, 1945; c. one. Vic. S. Alb. Mssn., Newtown Sq. and S. Pet. Ch., Broomall, Pa., 1945-46; P-in-c. S. John's Ch., Ripley, W.Va., 1945-46; P-in-c. Gr. Ch., Ravenswood, W.Va., 1946-50.

VALLEE, Theron Adair (Pa.), 1606 Miffin St., Phila. 45, Pa.—Asst. S. Eliz. Ch., 1951—; s. Clarence Henry Vallée and Nona (Tuller), Pub. Schs., Sterling, Ill.; La Salle Coll., B.A., 1948; G. T. S., 1951. D—May, 1951, P—Dec., 1951, Bp. Armstrong, U. S. N. R., 1945-46.

VALLIANT, James (W.), St. John's Rectory, Olney, Md.—R. S. John's Ch., Olney and S. Luke's Ch., Brighton, 1949—; b. Easton, Md., Feb. 16, 1908; s. Victor Valliant and Ethel (Aldridge), S. Paul's Sch., Baltimore; Balt. City Coll.; Johns Hop., B.A., 1929; V. T. S., B.D., 1932. D—May, 1932, Bp. Helfenstein; P—Dec., 1932, Bp. Beecher. m. Vesta C. McCarthy, June 2, 1932; c. one. R. S. Steph. Ch., Grand Is., Neb., 1932-34; R. Epiph. Par., Forestville, Md., 1934-41; Vic. S. Jas. Ch., Indian Head, Md., 1941-45; R. S. John's Par., Mt. Rainier, Md., 1945-49.

VALL-SPINOSA, Arthur Alan (Ol.), Medina, Wash.—R. S. Thos. Ch., 1949—; b. Pittsburgh, June 10, 1910; s. Arthur Vall-Spinosa and Alice Blanche (Wigley), Pub. Schs., Pittsburgh; Episc. H. Sch., Va.; Cor., B.A., 1932; G. T. S., 1936; Ch. Div. Sch. Pac., D.D., 1948. D—June, 1935, Bp. W. L. Gravatt; P—June, 1936, Bp. Strider. m. Alice Steele Peck, Oct. 17, 1936; c. four. Asst. Trin. Ch., Parkersburg, W.Va., 1935-36; P-in-c. S. John's Mssn., Snohomish, Wash., 1936-39; Vic. S. Pet. Ch. and Chapl. S. Helen's Hall, Portland, Ore., 1939-42; R. S. Paul's Ch. and Chapl. S. Paul's Sch., Walla Walla, Wash., 1942-45; R. Ch. S. Mich. and All Ang., Portland, Ore., 1945-47; R.-Dir. S. Helen's Hall, Portland, Ore., 1947-49.

VAN ATTA, Ralph Sherwood (C.N.Y.), 1 Elm St., Trumansburg, N.Y.—P-in-c. Ch. Epiph., Trumansburg and Chr. Ch., Willard, 1951—; b. Binghamton, N.Y., Aug. 24, 1919; s. Ralph Oscar Van Atta and Jessie Birdsall (Sherwood), H. Sch., Binghamton; Oswego St. Tchrs. Coll., B.S. in Educ., 1944; Berk., S.T.B., 1949. D—June, 1949, Bp. Higley; P—Nov., 1950, Bp. Peabody. Asst. Chenango Co. Mssns., Norwich and Chapl. St. Hosp., Willard, 1949-51.

van **BUREN, Paul Matthews** (S.O.), Am Krayenrain 10, Basel, Switzerland—Grad. Stdt. System, Theol., Un. Basel, 1951—; b. Norfolk, Va., Apr. 20, 1924; s. Harold Sheffield van Buren and Charlotte Elizabeth (Matthews), S. Paul's Sch., Concord, N.H.; Harv., B.A., 1948; E. T. S., S.T.B., 1951. D—June, 1951, Bp. Matthews. m. Anne Hagopian, Feb. 7, 1948; c. two.

VANCE, John Rodger Burns (Ol.), P. O. Box 32, Kent, Wash.—R. S. Jas. Ch., 1952—; b. No. Vancouver, Can., May 19, 1912; s. John Flemming Cullen Brown Vance and Ethel Jane (Burns), H. Sch., No. Vancouver; Un. Brit. Colomb., B.A., 1940; Wyc., 1940. D—May, 1940, P—Aug., 1940, Archbp. of New Westminster. m. Margaret Isobel Simpson, Nov. 6, 1940; c. two. Serv. in Can., 1940-42, 45-

46; Chapl. R. C. A. F., 1942-45. S. Andr. Ch., Spokane, Wash., 1946-47; Vic. S. Jas. Ch., Pullman, Wash., 1948-52. Publ.: The Year Book of the Church of England in Canada, 1948.

van **COUENHOVEN**, Herbert Woodhull (N.Y.). The Friary, Cerne Abbas, Dorchester, Dorset, Eng.—Supply Chapl. to Convents, 1951—b. New York City, Dec. 18, 1890; s. Charles James van Couenhoven and Emma Chapell (Haight). H. Sch., N.Y.C.; Priv. Stdt., China and Eur., 1917-21; V. T. S. D.—July, 1931, P.—May, 1932, Bp. F. F. Reese, R. Gr. Ch., Alexandria, Va., 1932-35; On Staff, S. Clem. Ch., Phila., 1934; R. S. Matt. Ch., Hallowell, Me., 1935-39; Chapl. N.Y. Episc. City Mssn. Soc., N.Y.C., 1940-47; Monastery S. Mary and S. John, Cambridge, Mass., 1947-49; P. Libr. Yarnall Library of Theol. and Cur. S. Clem. Ch., Phila., Pa., 1949-50. Serv. in Eng., 1950-51.

VAN CROFT, William Arthur (W.). 1635 R. St. N.W., Wash., D.C.—Cur. S. Luke's Ch., 1952—b. Jersey City, N.J., Feb. 25, 1919; s. William Arthur Van Croft and Gertrude (Dillon). H. Sch., Jersey City; S. Aug., B.A., 1949; G. T. S. D.—June, 1952, Bp. Washburn. m. Lillian Moultrie, May 9, 1943.

VANDERBURGH, Ernest Davis (N.Y.), 23 Bonnett Ave., Larchmont, N.Y.—Asst. R. S. John's Ch., 1949—b. W. Fulton, N.Y., Oct. 10, 1912; s. Ernest Davis Vanderburgh and Eleanor Violetta (Beeman). Kuling & Shanghai Amer. Schs., China; H. Sch., Middleburgh, N.Y.; Cor., 2 yrs. Un. N. C. B.A., 1937; Pr., Th.B., 1940. D.—Nov., 1946, Bp. Oldham. P.—Nov., 1947, Bp. Barry. m. Jane Kansk, Apr. 11, 1940; c. one. Presby. Min., 1940-46; D-in-c. S. Mark's Ch., Philmont, S. John's Ch., Copake Falls and Cur. Chr. Ch., Hudson, N.Y., 1946-48; On Staff S. Jas. Ch., Holy Trin. Par., N.Y.C., 1948-49.*

VAN DER HIEL, Peter Cornelius, Jr. (Pa.). St. George's Rectory, Ardmore and Darby Rd., Ardmore, Pa.—R. S. Geo. Ch., 1950—b. Soerabay, Java, May 20, 1909; s. Pieter C. Van der Hiel and Catherine P. A. (Bagelaar). Paul Kruger Sch., Amsterdam, Holland; Kon Emma Sch., Bussum, Holland; H. B. S. Hilversum, Holland; Colmb. Spec. wk. G. T. S., S.T.B., 1937. D.—May, 1937, P.—June, 1938, Bp. Manning. m. Johanna Janna Bloenkolk, June 6, 1939; c. two. Asst. Chap. Incarn., N.Y.C. 1937-39; Asst. R. Ch. Holy Trin., Phila., 1939-41; R. Ch. S. Jas., Downingtown, Pa., 1941-46; R. S. Paul's Ch., Chester, Pa., 1946-50. Chrmn. Ch. Sch.-by-Mail Com., 1942-46; Chrmn. Dept. Chr. Educ., 1946—; Mem. Exec. Coun., 1946—; Dept. Prov. Syn., 1948—, Publ.: "History of St. James Church, Downingtown, Pa."; "Early Years of the Episcopal See of Utrecht."

VAN der HORST, John (Tenn.), 101 Ridgeside Rd., Chattanooga, Tenn.—R. S. Paul's Ch., 1951—b. Orange, N.J., Jan. 10, 1912; s. Elias Van der Horst and Ella Virginia (Cole). Gilman Sch., Baltimore; Pr., 1935; S. Steph. House, Oxford, Eng.; V. T. S., 1938. D.—June, 1938, P.—June, 1939, Bp. Helfenstein. m. Helen Gray Lawrence, Apr. 17, 1940; c. four. R. S. John's Ch., Elliott City, Md., 1938-42; R. S. Paul's Ch., Macon, Ga., 1942-45; R. Meml. Ch. Gd. Shpd., Phila., 1945-51.

VANDORT, Herbert John (W.M.), 130 Langdon Ave., N.E., Grand Rapids 3, Mich.—Cur. Gr. Ch., 1950—b. Grand Rapids, Mich., Dec. 8, 1920; s. Herman A. Van Dort and Mary C. (Salmi). H. Sch., Grand Rapids; Grand Rapids Jr. Coll., A.A.; West. Mich. Coll., B.A., 1943; Bex., B.D., 1950. D.—June, 1950, P.—Dec., 1950, Bp. Whittemore. Prin. H. Sch., LeRoy, Mich., 1944-46; Hdmsr. Lower Sch., DeVeaux Sch., Niagara Falls, N.Y., 1946-47; Educ. Dir. T.B. Sanit., Grand Rapids, Mich., 1949 (summer).

VAN DUZER, Albert Wiencke (N.J.), 9 East Maple Ave., Merchantville, N.J.—R. Gr. Ch., 1949—b. Newburg, N.Y., July 15, 1917; s. Albert Barton Van Duzer and Clara Helen (Wiencke). S. Bern. Sch.; Trin., B.A., 1940; G. T. S., 1946. D.—Nov., 1945, P.—May, 1946, Bp. Gardner. m. Marion Rebecca Lippincott, Mar. 31, 1939; c. three. Asst. Gr. Ch., Merchantville, N.J., 1945-46; Cur. same, 1946-47; R. Ch. Adv., Cape May, N.J., 1947-49.

VAN DYCK, Rt. Rev. Vedder, Rock Point, Burlington, Vt.—Bp. of Vt., 1936—b. Bayonne, N.J., July 18, 1889; s. Vedder Van Dyck and Emily (Adams). Colmb., 1908-11; G. T. S., 1912-14, S.T.D. D.—Apr., 1914, P.—May, 1915, Bp. Lines. Con. Bp. of Vt., Feb. 25, 1936. m. May Estelle Ketcham, Oct. 25, 1919, S. Thos. Ch., Farmingdale, L.I.; Ch. S. Mich. and All Ang., Seaford, L.I., 1915-17 and 1918-23; R. S. Mary's Ch., Amityville, L.I., 1917-29; R. S. Paul's Ch., Burlington, Vt., 1929-36. Trust. G. T. S.

van **DYK**, John Christian (N.k.), 26 Hillview Ave., Morris Plains, N.J.—Vic. S. Paul's Ch., 1950—b. Holland, Mar. 3, 1909; s. Sybrand van Dyk and Johanna (Schipper). Tech. Un., Holland, 1931, B.S., M.S. in Ch. Ed., D.Sc.; G. T. S., Spec. Stdt. D.—Apr., 1950, P.—Oct., 1950; Bp. Washburn. m. Mary Jean Behnfield, Mar. 30, 1946; c. three.

VAN DYKE, Andrew McCoy (N.J.), 135 Liberty St., New York 6, N.Y.—R. Chr. Ch., Middletown, N.J. and Exec. Secy. Episc. League for Soc. Action, 1949—b. Smethport, Pa. Nov. 30, 1910; s. Rev. William Elmer Van Dyke and Helen Eliza (McCoy). H. Sch., Smethport; Hob., B.A., 1932; V. T. S., B.D., 1935. D.—May, 1935, P.—Nov., 1935, Bp. Ward. m. Ann Elizabeth Petty, Aug. 6, 1935; c. four. M-in-c. Clearfield Co. Mssns., Pa., 1935; P-in-c. same, 1935-36; R. S. Barn. Ch., Berlin and P-in-c. S. Mark's Ch., Groveton, N.H., 1936-39; P-in-c. Carroll Co. Mssns., N.H., 1939-42; P-in-c. Ch. Redeem., Rochester, N.H., 1940-42; R. S. Clem. Ch., Hawthorne, N.J., 1942-49. Mem. Ed. Bd.: "The Witness," 1946—

VAN ELDEN, Anthony Gysbert (Har.), Blue Ridge Summit, Pa.—Vic. S. Mary's Ch., Waynesboro and Prince of Peace Ch., Gettysburg, 1941—b. Almkerk, Netherlands, Apr. 15, 1881; s. Rev. William Jacob and Henderina Johanna van Elden. Kampen Coll., Netherlands, 1902; Nash., 1907. D.—Jan., 1907, P.—July, 1907, Bp. Webb. m. Christine Kreuzberg, Feb. 20, 1924; c. two. Cur. Gr. Ch., Madison, Wis., 1907-09; Cur. Ch. S. Mary-the-Virg., N.Y.C., 1909-13; R. Trin. Ch., Hannibal, Mo., 1913-18; R. S. Phil. Ch., Joplin, Mo., 1918-26; R. Trin. Ch., El Dorado, Kan., 1926-28; R. S. Matt. Ch., Sunbury, Pa., 1928-41. Exam. Chapl., 1930—; Archd. Williamsport, 1936-41; Mem. Stndg. Com., 1945—

VAN ESS, Louis (A.), 14 Elm St., Oneonta, N.Y.—R. S. Jas. Ch., Oneonta and Ch. Holy Spirit, Schenecus, 1940—; Prof. Hist., Hartwick Coll., 1941—b. Milwaukee, Nov. 21, 1897; s. Joseph Charles Van Ess and Emma C. (Schwind). H. Sch., Milwaukee; Marq. Un., 1918; Beloit Coll., B.A., 1923; E. T. S., B.D., 1925; U. T. S., 1925-26; Hartwick Coll., D.D., 1946. D.—Apr., 1925, Bp. W. Lawrence; P.—May, 1926, Bp. Slattery. In-c. Ch. Adv., Medfield, Mass., 1923-25; Cur. All Ang. Ch., N.Y.C., 1925-26; Dir. Rel. Educ., 1926-29; R. S. John's Ch., Masena, N.Y., 1928-40; R. S. Paul's Ch., Waddington, N.Y., 1935-40. Mem. Natl. Com. Sch. Architecture; Natl. Dept. Rel. Educ.; Mem. Cmssn. Rel. Educ., Prov. N.Y. and N.J., 1935—; Mem. Dept. Rel. Educ.; Mem. Dioc. Coun., 1933-34, 1940-44; Mem. Com. Brit. Mssns., 1940—; Mem. Dioc. Com. Presid. Bp. Plan, 1941—; Ruro. Dean, Susquehanna, 1945—; Mem. Bd. Mssns., 1945; Mem. Dept. Prom., 1945; Mem. Cathd. Chapl. All SS., Albany, 1945; Pres. Bd. Huntington Meml. Pub. Lib., Oneonta, 1950—, Publ.: "History of St. James' Parish, Milwaukee, 1846-1926."

VAN ETEN, Edwin Jan (Ma.), 138 Tremont St., Boston 11, Mass.—Dean S. Paul's Cathd., 1940—; Pioneer Radio Broadcaster Ch. Servs., 1921—b. Apr. 28, 1884; s. Cornelius Van Eten and Sarah (Hill). Amh., B.A., 1905, D.D., 1935; E. T. S., B.D., 1911; Un. Pitts., D.D., 1923; Alleg. Coll., D.D., 1923. D.—Feb., 1911, P.—Dec., 1911, Bp. W. Lawrence. Mstr. S. Mark's Sch., Southboro, Mass., 1905-08; Asst. Min. Trin. Ch., Boston, 1911-14; R. Chr. Ch., N.Y.C., 1914-18; R. Calv. Ch., Pittsburgh, 1918-40.

VAN KEUREN, Floyd (N.Y.), Kent, Conn.—Retired, 1949—s. Robert Scott Van Keuren and Delia Louise (Baker). Hob., B.A., 1904, D.D., 1931; G. T. S., 1907. D.—May, 1907, P.—June, 1908, Bp. Greer. m. Helen Huey, 1910. Trin. Meml. Ch., Erie, Pa., 1907-10; R. Chr. Ch., New Brighton, Pa., 1910-12; All SS. Ch., Denver, 1912-15; R. Chr. Ch., Canon City, Colo., 1915-17. Dist. Mgr. Relief Wk. A. R. C. in France, 1917-19. Reconnaissance Francaise and Médaille de Séjours aux Blessés Militaires. Supt. Assoc. Charities, Columbus, O., 1919-22; Lectr. Sociol., O. St. Un., 1920-23; Assoc. R. Trin. Ch., Columbus, O., 1922-25; Spec. Lectr., Bex., 1924-26; R. Chr. Ch., Indianapolis, 1925-31; Exec. Secy. Soc. Serv. Cmssn., Dio. N.Y., 1931-43; R. S. Barn. Ch., Irvington-on-Hudson, N.Y., 1943-49; R. Emerit. same, 1949—; Dep. Gen. Conv., 1928; Chrmn. Dept. Soc. Serv., 1926-31; Rgstr. Dio. N.Y., 1933-49. Author: "Outfitting for Spiritual Marriage," 1935; "The Open Door," 1942; "Christian Marriage," 1947.

VAN LOPIK, Justin Arthur (Colo.), Steamboat Springs, Colo.—Vic. S. Paul's Ch., Steamboat Springs, S. Alb. Ch., Walden, Trin. Ch., Kremmling, S. Tim. Ch., Rangely, S. Mart. Ch., McCoy and S. Mark's Ch., Craig, 1952—b. Castle Rock, Colo., Apr. 30, 1924; s. Justin Anthony Van Lopik and Alice Elizabeth (Cunningham). H. Sch., Castle Rock; Un. Denver, B.A., 1948; Nash., 1951. D.—Dec., 1950, P.—June, 1951, Bp. Bowen.

VAN METER, Dale Lee (W.Ma.), 55 Pine Tree Ter., South Barre, Mass.—Vic. Chr. Ch., South Barre and Chr. Meml. Ch., North Brookfield, 1951—b. Racine, Ohio, Sept. 28, 1919; s. Carl Lee Van Meter and Laura Ella (Brewer). O. Un., B.A., 1944; Boston Un. Sch. of Theol., S.T.B., 1947; E. T. S., 1950-51. D.—Dec., 1951, Bp. Lawrence.

VAN METER, William Sherman (Ore.), 585 No. Winter St., Salem, Ore.—Dep. Cmssn. Labor, Bureau of Labor, 1949—b. Moscow, Ida., Nov. 16, 1913; s. Claude Henry Van Meter and Charlotte Louisa (Fogle). H. Sch., Portland, Ore.; Asbury Coll., B.A. (c.l.), 1936; Nash., 1945;

Harv., S.T.M., 1946, D.—Feb., 1945, Bp. Ivins for Ore.; P.—Aug., 1946, Bp. Jenkins for Ore. m. Jane Weber, July 3, 1941; Off., U. S. A., 1941-44. Vic. S. Andr. Ch., E. Boston, Mass., 1945-46; Vic. S. Mary's Mssn., Woodburn and Chapl. Ore. St. Trng. Sch., 1946-49. Dir. Soc. Serv., Dio. Ore., 1946—.

VANNIX, St. Clair Lorraine (S.D.), Hot Springs, S.D.—Chapl. Vet. Admin., 1946—; b. Huron, S.D., Apr. 22, 1893; s. Rev. William John Vannix and Dora Claire (Tenney). Pub. Schs., Sioux Falls and Bristol, S.D.; S. Steph., Un. S. D., 1922; G. T. S., 1925. D.—Apr., 1925, Bp. Burleson; P.—Jan., 1926, Bp. W. B. Roberts, m. (1) Ethel Plass (dec.), June 20, 1925; (2) Dorothy E. Sims, May, 1942. In-c. S. Phil. Ch., Armour, S. Pet. Ch., Lake Andes and S. Luke's Ch., Wagner, S.D., 1925-27; Leave of absence (illness), 1927-29; P-in-c. S. Luke's Ch., Hot Springs, Trin. Ch., Buffalo Gap and Ch. Gd. Shpd., Custer, S.D., 1929-37; Balmville, N.Y., 1939-44; New Paltz and Rosendale, N.Y., 1939-45. Mem. Dept. Chr. Soc. Serv., 1933-35; Mem. Dept. Publ., 1933, 35; Mem. Bd. Exam. Chapls., 1935, All Dist. S.D. Pres. Kiwanis Club, Hot Springs, 1938. Assoc. Ed.: S.D. Churchman, 1933-37.

VAN VLIET, Frank (W.N.Y.), RFD #1, Asheville, N.Y.—Retired, 1934—; b. Ferwerd, Vriesland, Netherlands, Nov. 12, 1874; s. Douwe F. van Vliet and Tietje Pieters (Kok). H. Sch., Grand Rapids, Mich.; Un. Mich., B.A., 1902, M.A., 1908. D.—Jan., 1915, P.—Aug., 1915, Bp. McCormick, m. (1) Bessie Virginia Davis (dec.), Dec. 22, 1903, c. two; (2) Marie Frera Baird, Aug. 28, 1950. Hdmstr. S. Andr. Sch., Tenn., 1915-16; R. S. Luke's Ch., Jackson, Tenn., 1916-19; Asst-in-c. Rel. Educ., Gr. Ch., Grand Rapids, Mich., 1919-20; R. Emm. Ch., Hastings, Mich., 1920-23; Prof. N. Test. and Chr. Apolog., Nash., 1923-27; R. S. Paul's Ch., Ft. Fairfield, Me., 1927-34.

VAN WINKLE, Edward Kingsland, Jr. (Conn.), 232 Kenyon St., Hartford, Conn.—R. Trin. Ch., 1951—; b. New York City, Apr. 7, 1911; s. Edward Kingsland Van Winkle and Louise Hoyt (Scott). Stevenson Sch., N.Y.C.; Phil. Exet. Acad.; Ya., B.A.; G. T. S., S.T.B. D.—June, 1936, Bp. Manning; P.—June, 1937, Bp. W. A. Lawrence, m. Kate Louise Vondermull, July 1, 1936; c. four. Asst. to R. Gr. Ch., Providence, R.I., 1936-40; R. S. Luke's Ch., Worcester, Mass., 1940-47; R. Calv. Ch., Utica, N.Y., 1947-51.

VAN WYCK, William Brewster (Ariz.), 522 E. Mitchell Dr., Phoenix, Ariz.—Asst. to Dean Trin. Cathd., 1949—; b. Danbury, Conn., Dec. 25, 1919; s. Paul Schenck Van Wyck and Helen Edith (Brewster). H. Sch., Hartford, Conn.; Trin., B.A., 1941; V. T. S., B.D., 1943. D.—Sept., 1943, P.—June, 1944, Bp. Budlong, m. Elizabeth A. Bicknell, Oct. 9, 1945; c. three. Cur. Ch. Holy Trin., Middletown, Conn., 1943-44; P-in-c. Chr. Ch., Middletown and Ch. Epiph., Durham, Conn., 1944-45; P-in-c. Trin. Ch., Lime Rock, Conn., 1945-49.

VAN ZANDT, Malcolm James (Conn.), 356 Main St., Portland, Conn.—R. Trin. Ch., Portland, 1937—; Archd. Middlesex, 1942—; b. Mt. Holly, N.J., Apr. 7, 1884; s. Charles Brown Van Zandt and Addie (Carpenter). Nash. Prep.; W. T. S., 1917. D.—June, 1917, P.—Dec., 1917, Bp. Anderson, m. Alice Lorene Bowler Meredyth, Jan. 1, 1918; c. three. Cur. S. Pet. Ch., Chicago, 1917-20; R. S. Mark's Ch., Chicago, 1920-22; R. S. Matt. Ch., Kenosha, Wis., 1922-27; Trin. Ch., Detroit, 1927-32; S. Thos. Ch., Neenah-Menasha, Wis., 1932-36; Vic. Chr. Ch., Redding and Emm. Ch., Weston, Conn., 1936-37; P-in-c. Chr. Ch. Par., Middle Haddam and S. John's Chap., East Hampton, Conn., 1938-47. Chapl. and Instr. Sac. Studies, Redding Ridge Coll., Prep. Sch. for Boys, Mem. Stndg. Com., Dio. F.L.; Pres. Twin Cities Mins. Union, 1934-35. Pres. So. Side Ch. Sch. Inst. and Chrmn. Dev. and Worship, Chicago Dioc. Bd. Rel. Educ.; Mem. Exec. Coun., Dept. Mssn. and Cathd. Chapt., Dio. Conn.

VARIAN, Horace Lytton, Jr. (N.I.), 4816 Baring Ave., East Chicago, Ind.—P-in-c. Ch. Gd. Shpd., 1952—; b. Baltimore, Md., July 31, 1918; s. Horace Lytton Varian and Edith May (Burton). H. Sch., Catonsville, Md.; Johns Hop.; N. W.; S. W. T. S., D.—Dec., 1951, P.—June, 1952, Bp. Mallett, D-in-c. Gr. Ch., Hinsdale, Ill., 1952.

VARLEY, Robert Patrick (N.J.), 158 Warren St., Beverly, N.J.—R. S. Steph. Ch., Beverly and Chapl. S. Mary's Hall, Burlington, 1950—; b. Allentown, Pa., Oct. 18, 1921; s. Thomas Joseph Varley and Ada Pearl (Graybill). Br. Prep. Sch.; Carroll Coll., B.A., 1945; Nash., B.D., 1947. D.—Jan., 1947, Bp. Hart; P.—July, 1947, Bp. Moody for Pa. m. Beverly D. Nelson, June 9, 1947; c. two. Asst. R. S. Paul's Ch., Chester, Pa., 1947-50.

VASQUEZ, Paolo (Conn.), P. O. Box 54, Old Saybrook, Conn.—Retired, 1952—; b. Canicattini Bagini, Italy, Oct. 21, 1881; s. Giuseppe Vasquez and Rosalia (Cianci). Sem. Pontificio, Rome, Italy, 3 yrs.; Sem. Arcivescove, Siracusa, Italy, 3 yrs.; Trin., Spec. Stdt., 1913-14; Berk., 1914-15. D.—Dec., 1914, P.—June, 1915, Bp. C. B. Brewster, m. Concettina Fallisi, Apr. 30, 1910; c. three. P-in-c. S. Paul's Ital. Mssn., Hartford, Conn., 1914-52.

VAUGHAN, Forrest Edison (N.J.), 615 5th St., Ocean City, N.J.—R. Holy Trinity Ch., 1946—; b. Cleveland,

Aug. 12, 1913; s. Louis Frederick Vaughan and Pearl Lillian (Schultz). H. Sch., Cleveland Hghts.; Case Sch. App. Sc.; Mar., B.A., 1936; Bex., B.D., 1939. D.—June, 1939, P.—Jan., 1940, Bp. B. D. Tucker, m. Marguerite Vliet, Mar. 30, 1940; c. two. Cur. All SS. Cathd., Indianapolis, 1939; R. Chr. Ch., Madison, Ind., 1940-43; Vic. Trin. Ch., Lawrenceburg, Ind., 1941-43; R. S. Luke's Ch., Westville, N.J., 1944-46.

VAUGHT, James Brown (At.), 1195 Clifton Rd., Atlanta, Ga.—Asst. All SS. Ch., 1952—; b. Macon, Ga., Apr. 20, 1921; s. James Le Roy Vaught and Ellen Carlton (Brown). Un. So., B.A., 1947; P. D. S., Th.B., 1949. D.—Oct., 1948, P.—June, 1949, Bp. J. M. Walker, Asst. Imm. Ch., Wilmington, Del., 1949; Vic. Ch. Med., Washington and Ch. Redeem., Greensboro, Ga., 1949; Mssy. Cur. S. Pet. Ch., Phila., Pa., 1949-50; Asst. R. S. Mary's Ch., Ardmore, Pa., 1950-51; Assoc. R. Trin. Ch., Columbus, Ga., 1951-52.

VAUTHIER, Leon Paul Frederic (Md.), Main St., New Market, Md.—P-in-c. Linganore, Zion and S. Paul's Pars., 1933—; b. Beaucourt, France, July 10, 1876; s. David Georges Vauthier and Catherine (Martin). Amer. Internat. Coll., B.A., 1900; Ya. Div. Sch., 1900-03; U. T. S., 1900-03. D.—Feb., 1915, Bp. W. T. Capers; P.—June, 1916, Bp. Greer, m. Lucy M. Woodward, 1909; c. two. Chapl. Workhouse, Blackwell's Is., N.Y., 1917-19; R. Severn Par., Millersville, Md., 1919-30; Asst. Meml. Ch., Baltimore, 1932-33.

VEAL, Eric William (A.), Boite Postale 515, Port-au-Prince, Haiti—Can. Holy Trin. Cathd. and Prof. Episc. Sem., 1951—; b. Launceston, Eng., Mar. 1, 1914; s. John George Veal and Mary Elizabeth (Ware). Truro Cathd. Sch., Eng.; Jesus Coll., Oxon., B.A., 1936, M.A., 1941; Ely Theol. Coll., Eng., 1936-37. D.—May, 1937, P.—June, 1938, Archbp. of York, m. Frances Alice Jackson, June 11, 1940. Serv. in Eng., 1937-48. Asst. P. S. John's Ch., Ogdensburg, N.Y., 1948-50; R. S. John's Ch., Delhi and S. Pet. Ch., Hobart, N.Y., 1950-51. Exam. Chapl., 1951.

VEALE, Donald Ernest (P.), 3300 5th Ave., Pittsburgh 13, Pa.—R. S. Pet. Ch., 1944—; b. Detroit, 1901; s. Ernest A. Veale and Mary L. (Ainge). S. John's Milit. Acad., Delafeld, Wis.; Nash. Collgt. Dept.; Un. So. D.—Mar., 1926, Bp. Maxon; P.—Oct., 1926, Bp. H. Page, m. Emma Georgiana Meier, Nov. 15, 1926; c. one. P-in-c. S. John's Ch., Howell, Mich., 1926-29; P-in-c. S. Paul's Mssn., Overland, Mo., 1929-33; R. Chr. Ch., Flint, Mich., 1933-35; R. Holy Trin. Ch., Clemson Coll., P-in-c. S. Paul's Ch., Pendleton, Ascen. Ch., Seneca and S. John's Ch., Walthalla, S.C., 1935-41; Asst. to R. Calv. Ch., Pittsburgh, 1941-44.

VEGA, Jose Maria (Mex.), 520 Wood St., McKinney, Tex.—P-in-c. Ch. Holy Family, McKinney, S. Mary's Ch., Ft. Worth and S. Jos. Mssn., Dallas, 1950—; b. Silao, Guanajuato, Mex., May 2, 1911; s. Jose Encarnacion Vega and Juana (Chagoya). Castellon de la Plana, Spain; Valencia, Spain; Rom. Cath. Sem., Morelia and San Luis; V. T. S., B.D. D.—Oct., 1934, P.—Sept., 1935, Rom. Ch.; Rec'd. Jan. 17, 1947, m. Maria Luisa Cardenas, Mar. 1, 1943; c. two. Asst. to Dean S. Jose de Gracia Cathd.; Col. Ixtaccihuatl, Mex., 1947-50. Pubs.: Arts. in "Time," "The Living Church," "Forth" and others.

VELASCO, Julius Arnold (Md.), 2105 Homewood Ave., Baltimore 18, Md.—P-in-c. Chr. Ch., Guilford and S. Mark's Ch., Highland, 1950—; b. Key West, Fla., Feb. 25, 1898; s. Arthur Velasco and Louis (Roberts). Baltimore City Coll.; Mt. Vernon Coll.; V. T. S. D.—June, 1928, Bp. Murray; P.—Sept., 1929, Bp. Abbott, m. Alice Catherine Rogers, Jan. 24, 1930; c. four. Chr. Ch. Cathd., Lexington, Ky., 1929; P-in-c. S. John's Ch., Bellevue and Dayton, Ky., 1930-31; P-in-c. S. Pet. Ch., Ellicott City, Md., 1931-38; R. same, 1938-45; Cur. S. Andr. Ch., Baltimore, Md., 1946-47; P-in-c. Trin. Mssn., Essex, Md., 1948. Publ.: "The Holy Eucharist," Manual for Low Mass, 1935.

VENABLES, William Franklin (N'k.), 407 Broad St., Newark 2, N.J.—R. House of Prayer, 1920—; b. Mardela Springs, Md., Oct. 28, 1873; s. Richard Venables and Elizabeth (Gordon). Wash. Coll., B.A., 1895, M.A., 1898; G. T. S., 1900. D.—June, 1900, P.—June, 1901, Bp. Adams. In-c. Ch. Gd. Shpd., Chesapeake City, Md., 1900-01; R. same, 1901; Asst. Trin. Ch., San Jose, Cal., 1901-02; Chr. Ch., Sausalito, Cal., 1902-03; Adv. Ch., San Francisco, 1903-04; S. Steph. Ch., Belvedere, Cal., 1903-09; Asst. Mt. Calv. Ch., Baltimore, 1909-20.*

VENNO, Maurice William (Me.), Cape Rosier, Me.—Prop. Hiram Blake Camp and Mssn.—; b. Bangor, Me., Jan. 19, 1911; s. William J. Venno and Cora E. (Bryer). H. Sch., Bangor; N. Y. U., B.S., 1933; Natl. Bible Inst., N.Y.C., 1933; G. T. S., 1936. D.—June, 1936, P.—May, 1937, Bp. Manning, m. Lucie Anne Blake, June 8, 1931; c. two. Asst. Ch. Holy Apos., N.Y.C., 1936; Asst. S. John's Ch., Kingston, N.Y., 1936-37; R. same, 1937-43; Chapl. (L.), U. S. N. R., 1943-45; R. Trin. Ch., Saco, Me., 1945-48.

VERCOE, Lincoln Russell (W.M.), 1432 Dunham St., S.E., Grand Rapids, Mich.—Retired, 1936—; b. Margate,

Eng.; s. Rev. John Henry Vercoe and Jane (McBean). D.—June, 1904, P.—June, 1906, Bp. Tuttle. m. Eugenie Mary Adkins (dec.), June 2, 1890, Asst. Ch. Holy Comf., St. Louis; R. S. Paul's Ch., St. Joseph, Mich., 1906-08; S. Paul's Ch., Grand Rapids, Mich., 1909; Asst. S. Mark's Pro-Cath., Grand Rapids, Mich.; Archd. Dio. W.M., 1918-36.*

VERDERY, John Duane (Conn.), Ridgebury Rd., Danbury, Conn.—Hdmstr. Wooster Sch., 1943—, b. Berkeley, Cal., Mar. 4, 1917; s. Marion Jackson Verdery and Eleanor Hearn (Simonds). Blair Acad.; Pr., B.A., 1939; U. T. S.; E. T. S., B.D., 1942. D—June, 1942, P—Dec., 1942, Bp. Sherrill. m. Suzanne Aldrich, June 17, 1942. Asst. S. Paul's Cathd., Boston, 1942-43.

VERDUIN, Arnold Robert (Eur.), 353 80th Ave., St. Petersburg Beach, Fla.—Vic. S. Thos. Ch., Snell Isle, 1952—, b. Grand Haven, Mich., Apr. 24, 1905; s. Peter J. Verduin and Henrietta (van Woudrichem). Hob.; Un. Wis., M.A.; Un. Mich., Ph.D.; E. T. S. D.—July, 1946, P—Feb., 1947, Bp. Davis. Vic. S. Mark's Ch., Orchard Park, N.Y., 1946; R. same, 1947-49; Assoc. R. Gr. Ch., New York City, 1949-51; Asst. Amer. Pro-Cathd. Holy Trin., Paris, France, 1951; Loc. Ten. Holy Cross Ch., Miami, Fla., 1952. Ed.: "Manual Spanish Constitutions, 1908-1931"; "Catalogue of some Mississippi Squadron Papers."

VERE, Harry William (W.N.Y.), 111 Temple St., Fredonia, N.Y.—R. Trin. Ch., 1950—, b. Westfield, N.Y., Nov. 15, 1916; s. Albert John Vere and Sarah Ann (Newsome). H. Sch., Westfield; Hob. B.A., 1938; Un. Buffalo, Grad. Wk.; Bex., B.D. (c.l.), 1948. D—June, 1948, P—Dec., 1948, Bp. Scaife. m. Cora Eliza Alter, June 28, 1939; c. two. U. S. N. (line off.), 1942-45; Visiting Instr. (Math.), Ken., 1946-48; Asst. Min. S. John's Ch., Buffalo, N.Y., 1948-50.

VICTOR, Charles Alfred (Haiti), Rue 13, Cap-Haitian, Haiti—P-in-c. S. Mark's Ch., LeBorgne, Mssns. S. Aug. Port Margot, S. Mary, Molas, S. Mich. Ch., Boucan Michel, S. Alb. Ch., Margot, 1951—, b. Cap-Haitian, Haiti, June 19, 1921; s. Michel Numa Victor and Emma Wilhelmina (Herpworth). Sem. S. Marial; Lycée Natl.; Chr. the King Theol. Sch., Port-au-Prince, 1949. D—July, 1949, P—Feb., 1950, Bp. Voegeli. m. Mary Lucienno Francoise, July 27, 1950; c. one. Vic. S. Matt. Mssn., Grand Rivière, Léogane, Haiti, 1949-51.

VIETS, Harry Dutcher (A.), c/o Boyd D. Gilbert, Adams Center, N.Y.—Retired, 1949—, b. Woodville, N.Y., Apr. 26, 1884; s. Oliver Byron Viets and Mary Augusta (Dutcher). Union Acad., Belleville, N.Y.; Keuka Coll., N.Y., 1906; P. D. S., S.T.B., 1912; King's Coll., Un. London, 1925. D—Aug., 1911, P—June, 1912, Bp. Weller. m. Henrietta Gray Herman (dec.), Aug. 1, 1932. Cur. S. Pet. Ch., Phila., 1912-18; R. S. John's Ch., Carlisle, Pa., 1918-46; Loc. Ten. S. Andr. Ch., Clearfield, Pa., 1948-49. Exam. Chaptl., Dio. Har., 1928-42; Stndg. Com., Dio. Har., 1942-46.

VILAR, Jose Maria (P.R.), P. O. Vieques, Todos los Santos, P.R.—Asst. All SS. Ch., 1952—, b. Artana, Spain, Jan. 21, 1910; s. Juan A. Vilar and Carmen (Ortells). Rom. Cath. Sem., 1933. D—1932, P—Mar., 1933, Rom. Ch.; Rec'd. fr. Rom. Ch., Aug. 5, 1951, m. Irene Santiago Rivera, May 7, 1937; c. five. Asst. S. Andr. Ch., Mayaguez, P.R., 1951-52.

VILLAFANE, Antonio (P.R.), P. O. Box 1268, Ponce, Puerto Rico—R. Holy Trin. Ch., Ponce, 1944—; Hon. Can. Cathd. S. John Bapt., San Juan, 1947—, b. Rio Grande, P.R., Apr. 8, 1898; s. Antonio Villafañe and Celestina (Calderot). Moczso's Acad., San Juan, P.R.; Theol. Sch., San Juan, 1920. D—Dec., 1923, P—Jan., 1925, Bp. Colmore. m. Edna Blanch Hastings, Dec. 28, 1926; c. two. Cur. S. Andr. Ch., Mayagüez, P.R., 1923-29; P-in-c. All SS. Ch., Vieques, P.R., 1929-30; P-in-c. Ch. Atone, Quebrada Limon, Ponce, P.R., 1930-42; P-in-c. Ch. Incarn., Hato Rey, P.R., 1942-44; P-in-c. Holy Trin. Ch., Ponce, P.R., 1944. Contr. Ch. Periodicals and Teachings of the Ch.

VILLAFANE, Aristides (P.R.), Canal No. 1, Santurce, Puerto Rico—Can. S. John's Cathd., 1939—; P-in-c. S. Hilda's Mssn. and S. Jos. Mssn., 1925—, b. Rio Grande, P.R., Aug. 30, 1899; s. Antonio Villafañe and Celestina (Calderot). Moczso's Acad., San Juan, P.R. P. R. Postulant's Sch., 1923. D—Dec., 1923, P—Jan., 1925, Bp. Colmore. Mem. Coun. Adv. 1938—.*

VILLAFANE, Domingo (P.R.), Box 405, Manati, P.R.—P-in-c. Resure. and Holy Apos. Ch., 1948—, b. Rio Grande, P.R., June 16, 1909; s. Antonio Villafañe and Celestina (Calderot). "Roman Baldorioty" Gram. Sch.; Cent. H. Sch.; Puerto Rican Sem. D.—Mar., 1934, P—July, 1935, Bp. Colmore. m. Christina Tirado, Jan. 30, 1937. Cur. S. Luke's and S. Jos. Mssns., Puerta de Tierra, P.R., 1934-44; P-in-c. Ch. Incarn., Hato Rey, P.R., 1946-48.*

VINCENT, Frederick Joseph (N.Y.), 1446 Washington Ave., New York 56, N.Y.—R. S. Paul's Ch., 1944—, b. Tipperary, Ire., July 16, 1904; s. Frederick Vincent and Margaret (McGrath). Ballymoden Boys Sch., Ire.;

Un. Man., B.A., 1926; S. John Coll., Winniepe, A.Th., 1926; Trin. Coll., Tor. L.Th., 1932. D—1926, P—1927, Archbp. of Rupert's Land, m. Elizabeth Blanche Thompson, Sept. 28, 1940; c. one. Serv. in Can., 1926-44.*

VINCENY, Zachary Taylor (Wyo.), P. O. Box 124, Jackson, Wyo.—Vic. S. John's Ch., Jackson and Chap. Transfig., Moose and Chapl. S. John's Hosp., 1944—, b. Scotland Neck, N.C., Nov. 26, 1884; s. Zachary Taylor Vincent and Elizabeth Lawrence (Cotten). Colo. Agric. Coll., B.S.; V. T. S., 1909. D—June, 1909, Bp. Cheshire; P—May, 1910, Bp. Funsten. m. Edith Clara Frost, Sept. 6, 1911. Trin. Ch., Gooding and adj. Mssns., Ida., 1909-11; Ch. Redeem., Salmon, Ida., 1911-13; R. same, 1922-26; S. Luke's Ch., Weiser, Ida., 1913-14; Ch. Gd. Shpd., Silver City, N.Mex., 1914-16; Chaptl. 1st N.Mex. Inf. Bord. Serv., 1916-17; Chaptl. U. S. A., 1917-22; Trin. Ch., Pierre, S.D., 1926-29; P-in-c. All SS. Ch., Loveland, Colo., 1929-30; R. S. Luke's Ch., Ft. Collins, Colo., 1929-40; Vic. Wind River Range Mssns., Fremont Co., Wyo., 1940-41; S. John's Ch., Deadwood and S. Thos. Ch., Sturgis, S.D., 1941-44. Dep. Gen. Conv., 1937; Rur. Dean Cent. Dnry., S.D., 1927-29; Rur. Dean Northern Dnry., Colo., 1929-40; Mem. Bp. and Coun. Dio. Colo., 1939-40. Dep. Chaptl., Ida. A. L., 1925-26; Chaptl. S.D. Leg., 1927, 29; Chaptl. Chaptl. Colo. V.F.W., 1933-37.

VINCER, John Daniel (W.M.), 134 Division Ave. No., Grand Rapids, Mich.—Can. S. Mark's Cathd., 1952—, b. Rockford, Ill., July 5, 1914; s. John Robert Vincer and Mina May (Hoskins). H. Sch., Rockford; N. W., B.S., 1939, M.A., 1946; S.-W. T. S., B.D., 1946. D—Dec., 1945, P—June, 1946, Bp. Whittemore. Vic. S. Mark's Ch., Paw Paw, Mich., 1945-46; R. S. John's Ch., Mt. Pleasant, Mich., 1946-52.

VINNEGE, Hewitt Breneman (Miss.), Keble College, Pass Christian, Miss.—Pres.-R. Keble Coll., Pass Christian, Miss., 1952—, b. Oxford, O., June 26, 1898; s. Harlan Davis Vinnege and Margaret Ann (Hewitt). Miami Un., B.A., 1921; Chi., M.A., 1922; Marq. Un., Ph.D., 1928; Nash., B.D., 1933, S.T.M., 1942. D—May, 1931, Bp. Beecher; P—May, 1932, Bp. Ivins. m. Lillian Esther Kilsberg, Sept. 1, 1926; c. two. Instr. Drury Coll., Springfield, Mo., 1923-24; Hd. Hist. Dept., St. Tchrs. Coll., Mayville, N.D., 1924-29 (Dean of Men, 1928-29); and Hastings Coll., Hastings, Neb., 1929-30; Instr. Lat. and Greek, Nash., 1931-33; P-in-c. S. Alb. Ch., McCook, Neb., 1933-36; Dean Chr. Cathd., Salina, Kan., 1936-41; Prof. N. Test. Lang. and Lit., Nash., 1941-47; Prof. Rel. and Philos., Miss. So. Coll., 1947-52. Dep. Gen. Conv., 1937; Exam. Chaptl., Dist. W.Neb., 1934-36; Coun. Adv., 1937-41; Chrmn. Bd. Exam. Chaptl., 1936-41, both Dist. Sa.; Exam. Chaptl., 1952—, Author: "Dramas of the Apostles"; "Crusaders and Saracens"; "I Believe—So What?"; "New Testament Eschatology and Modern Preaching"; Arts and poems in var. Publs. Lit. Ed.: "Living Church," 1945-47. Book Review Ed.: "Parsons," 1949—.

VINTER, Robert Dewhirst (EauC.), 1220 King St., La Crosse, Wis. R. Chr. Ch., 1921—, b. San Jose, Cal., Feb. 28, 1890; s. William Charles Vinter and Margaret (Spencer). Nash., 1914, B.D., 1915, D.D., 1942. D—May, 1913, P—May, 1914, Bp. Webb. m. Helen Campbell Taylor, Sept. 12, 1916; c. four. P-in-c. S. Edm. Ch., Milwaukee, 1914-16; Ch. Holy Commun., Lake Geneva and S. John's Ch., Springfield, Wis., 1916-18; R. Chr. Ch., Delavan, Wis., 1918-21. Hon. Can. Chr. Ch. Cathd., Eau Claire, Wis., 1946—, Dep. Gen. Conv., 1931, 34, 37, 40, 43, 46, 49, 52; Pres. Stndg. Com.; Hstgr. Dio. EauC. Author: "Companion to the Prayer Book."

VRIDEN, Harry Lee (Ark.), 404 No. 1st St., Searcy, Ark.—Retired, 1950—, b. Godfrey, Ill., June 4, 1882; s. Rev. Charles Vriden and Minnie Belle (Pond). H. Sch., Rockford, Ill.; Un. Mich.; N. W.; W. T. S., B.A., S.T.B.; S.-W. T. S., S.T.M., D.D., 1943. D—Nov., 1913, P—Dec., 1914, Bp. Griswold, m. Valverde Jones, Sept. 23, 1913. R. S. Paul's Ch., Goodland, Kan., 1913-16; R. S. Mich. Ch., Hays, Kan., 1916-17; Gr. Ch., Winfield and Chaptl. and Mgr. S. Luke's Hosp., Wellington, Kan., 1917-18; Chaptl. U. S. A., 1918-19; Chaptl. (Capt.) and Asst. Morale Officer, U. S. Discip. Bks., Ft. Leavenworth, 1919; Archd., Dio. Dal., 1919-28; P-in-c. Gr. Ch., Ponca City, Okla., 1928-31; Martial Law Duty, 56th Cav. Brig. (TNG), 1931-32; P-in-c. S. Andr. Ch., Lawton, Okla., 1932-33; R. S. Luke's Ch., Denison, Tex., 1934-41; Chaptl. U. S. A., 1940-46; P-in-c. Trin. Ch., Guthrie and S. Mary's Ch., Edward, Okla., 1946-49. Prin. Okla. State Sch. for Blind, 1909-11. Dep. Gen. Conv., 1925; Secy. Exec. Com. and Secy. Soc. Serv. Com., 1922-28; Secy. Dept. Const. and Cans.; Chrmn. Field Dept., 1922; Chrmn. Delinquency Sec. Tex. Conf., Soc. Welf., 1922-26, Pres., 1926-28; Advisory Com. Tex. Cmssn. on Prisons and Prison Labor; Mem. Tex. Cmssn., Interracial Co-op.; Chrmn. S.W. Regl. Conf. Child Welf. League Amer., 1926-28; Chrmn. Fin. Com. and Soc. Serv., 1929-31, Dist. Okla.; "Big Brother," Trng. Sch. for Boys, 1929-31; Sch. of Allied Arms, Ft. Sill, Okla., 1932-33. Mem. Faculty Dallas Inst. for Soc. Educ.; Bd. Dirs. Dallas Civic Fed. and Open Forum, 1924-28; Faculty, Ext. Dept. Un. Okla., 1929-31. Chaptl.

T.N.G., 1926-41. Pres. 8th Corps Area Ch. Assoc. Army of U.S., 1933-40; Asst. O. Ch. of Ch. (Col.), U.S.A., 1940-46. Publ.: "Prison Surveys," Un. Okla. Press; occas. arts. on Soc. Relations.

VIRGIN, John Fredrik (W.Va.), Bradfordwoods, Allegheny Co., Pa.—Retired, 1952— b. Bethlehem, Pa., Sept. 7, 1884; s. Carl Virgin and Rebecca Hannah (Jenkins). G. T. S., 1912. D—Apr., 1912, Bp. Murray for Tenn.; P—Jan., 1913, Bp. Lines for Tenn. m. Adriana Tappan, May 24, 1913. Cur. Gr. Ch., Elizabeth, N.J., 1912-13; R. same, 1913-16; R. S. Mich. Ch., Brattleboro, Vt., 1916-18; Assoc. R. S. Paul's Ch., Harrisburg, Pa., 1918-21; S. Barth. Par., Crisfield, Md., 1921-23; Can. Trin. Cathd., Easton, Md., 1923; R. Trin. Ch., Elkton and S. Aug. Par., Chesapeake City, Md., 1923-28; S. John's Ch., Pittsburgh, 1928-34; R. S. Pet. Ch., Pittsburgh, 1934-44; R. S. Paul's Ch., Williamson, W. Va., 1944-52.*

VISCONTE, William Angelo (Ma.), 77 Dean Ave., Franklin, Mass.—R. S. John's Ch., 1951— b. Cambridge, Mass., Apr. 1, 1890; s. Vincent Visconte and Cora (Harding). H. Sch., Waltham, Mass.; Suffolk Law Sch., Boston, LL.B., 1931; E. T. S., 1934. D—June, 1934, P—June, 1935, Bp. Sherrill. Cur. S. Mart. Ch., New Bedford, Mass., 1934-36; R. Trin. Ch., Woburn, Mass., 1936-44; R. S. Jas. Ch., New Bedford, Mass., 1944-51.

VIVIAN, Noah Gardner (R.I.), 2124 Cranston St., Meshanticut 9, R.I.—R. S. Dav. Par., Meshanticut and P-in-c. Ch. Holy Nativ., Thornton, 1943— b. Trinity, Nfld., Jan. 1, 1887; s. John Vivian and Grace (Gardner). Bp. Feild Coll.; Queen's Theol. Coll., 1912; Br., Post-Grad.; G. T. S., Post-Grad. D—June, 1912, P—June, 1913, Lord Bp. of Nfld. m. Bessie Rowsell, Feb. 7, 1920; c. three. Serv. in Can., 1912-15 and 1919-29; Chapl. Brit. Navy, 1916-19; P-in-c. S. Dav. Ch., Meshanticut, R.I., 1929-43.

VLAMYNCK, Cyril Irwin (Miss.), 345 W. Live Oak St., Pascagoula, Miss.—P-in-c. S. John's Ch., Pascagoula and S. Pierre's Ch., Gautier, 1949— b. Chicago, Apr. 28, 1917; s. Maurice E. Vlaminck and Bernice E. (Esterly). H. Sch., Chicago; Carroll Coll., B.A., 1940; Nash., 1943. D—June, 1943, P—Dec., 1943, Bp. Conkling. m. Mary Douglas Laurie, Jan. 1, 1949; c. one. Cur. Gr. Ch., Oak Park, Ill., 1943; P-in-c. S. Cypr. Ch., Chicago, 1943-47; P-in-c. S. Mary's Ch., Dade City, Fla., 1947-49; P-in-c. S. John's Ch., Brooksville, Fla., 1948-49. Author: "Your Mission and Mine."

VOEGELI, Rt. Rev. Charles Alfred, Port au Prince, Haiti—Bp. Mssy. Dist. Haiti and Bp-in-c. Mssy. Dist. Dom.R., 1943— b. Hawthorne, N.J., Nov. 23, 1904; s. Charles Voegeli and Laure Elisabeth (Mauley). Upsala Coll., B.A., 1930; N.J. Law Sch., LL.B., 1935; G. T. S., 1933, S.T.D., 1945. D—May, 1933, P—Dec., 1933, Bp. Washburn. Con. Bp. Mssy. Dist. Haiti, Dec. 16, 1943. Vic. S. Andr. Ch., Harrington Park, N.J., 1933-38; R. S. Barth. Ch., Ho-Ho-Kus, N.J., 1937-38; Dean S. Luke's Cathd., Ancon, C.Z., 1938-43.

VOELCKER, Francis Ward (Pa.), 600 Haven St., Evanston, Ill.—Asst. Prof. Rel. Educ., S.-W. T. S., 1950— b. Phila., Oct. 30, 1919; s. Francis William Voelcker and Dolores (Randall). H. Sch., W. Phila.; Leh., B.A., 1943; S.-W. T. S., B.D., 1947. D—June, 1947, Bp. Remington; P—Dec., 1947, Bp. Hart. Cur. S. Mark's Ch., Phila., 1947-48; Cur. S. Paul's Ch., Chicago, 1948-49; Tutor and Lectr. Pract. Theol., S.-W. T. S., 1949-50. Mem. Phi Beta Kappa.

VOGEL, Arthur Anton (Mil.), 90 Vernon St., Hartford, Conn.—Instr. Philos., Trin. Coll., 1950— b. Milwaukee, Feb. 24, 1924; s. Arthur Lewis Vogel and Gladys Eirene (Larson). H. Sch., Shorewood; Un. So., Carroll Coll.; Nash., 1946; Chi., M.A., 1948; Harv., Ph.D., 1952. D—Feb., 1946, P—Feb., 1948, Bp. Ivins. m. Katharine Louise Nunn, Dec. 29, 1947; c. one. Cur. S. Mark's Ch., Milwaukee, Wis., 1948-49.

VOGT, Edward Harold (Pa.), 6000 Wayne Ave., Phila., Pa.—R. S. Pet. Ch., Germantown, 1931— b. Buffalo, N.Y., Mar. 23, 1894; s. John Henry Vogt and Sarah Jane (Russell). S. Steph., V. T. S., Fell. G. T. S. D—June, 1918, Bp. Gibson; P—June, 1919, Bp. Brown. m. Zaida Mae Stomback, Nov. 20, 1920. R. Chr. Ch., Luray, Va., 1918-19; P-in-c. S. Mark's Ch., Carteret and Trin. Ch., Matawan, N.J., 1919; R. Gr. Ch., Darlington, Md., 1920. 21; R. Trin. Ch., Woodbridge, N.J., 1921-23; R. Emm. Ch., Greenwood, Va., 1923-25; R. S. Wilfrid's Ch., Camden, N.J., 1925-30; Cur. S. Pet. Ch., Germantown, Pa., 1930-31.

von MILLER, Corwin Cleveland (La.), 5188 Lanier Dr., R.R. 1, Baton Rouge, La.—P-in-c. S. Andr. Ch., Clinton and Ch. Nativ., Rosedale, 1950— b. Springfield, O., Oct. 21, 1884; s. Loulice Cass Miller and Mary Ellen (Roe). Marionville Coll.; Carl.; Georgetown Un.; Ch. Div. Sch. Pac.; Tabor Coll., B.A., 1926. D—May, 1920, P—June, 1921, Bp. Howden. m. Mollie Stiers, Oct. 16, 1912; c. four. Army Y.M.C.A., Ft. Bliss, Tex., 1917-18. Brotherhood S. Andr., 1918-19; Vic. S. Mich. Ch., Tuolumne, Cal., 1919-21; Vic. S. Alb. Ch.

and Asst. S. Clem. Ch., El Paso, Tex., 1921-22; R. Chr. Ch., San Augustine, Tex., 1922-23; R. Calv. Ch., Bastrop, Tex., 1923-24; Vic. Ch. Epiph., Kingsville, Tex., 1924-25; R. S. Mary's Ch., Nebraska City, Neb., 1925; In-c. Bethany Ch., Larned, Kan.; Loc. Ten. Chr. Ch., Holly Springs, Miss., 1941; P-in-c. S. John's Ch., Minden, La., 1941-46; P-in-c. Ch. Holy Commun., Plaquemine, Ch. Ascen., Donaldsonville and S. Alb. Mssn., Jackson, La., 1946-50. Dean S.W. Convoc., 1922-23.*

VOS, Andrew Van de Beek (N.Y.), 343 Van Winkle Ave., Hawthorne, N.J.—R. Emerit. Chr. Ch., Marlborough, N.Y., 1945— b. Netherlands, Oct. 23, 1877; s. Eibert Vos and Sophia Elizabeth (Van de Beek). Pub. Sch.; Adrian; Hope Coll., 1905; G. T. S. D—May, 1921, Bp. Manning; P—June, 1922, Bp. Lloyd. m. Emma Matilda Gruen (dec.), Dec. 25, 1912. Mssy. Emm. Mssn., Bronx, N.Y., 1914-32; Fndr. S. Andr. Mssn., Bronx, N.Y., 1923; R. Chr. Ch., Marlborough, N.Y., 1932-45.

VOSE, Samuel Woosley (C.), 218 Benton St., Aurora, Ill.—R. Trin. Ch., 1947— b. St. Helens, Lancs., Eng., Jan. 4, 1900; s. John Vose and Alice Ann (Woosley). Cowley Sch., St. Helens; McMaster Un., Hamilton, Ont., B.A., 1923, B.Th., 1925, M.A., 1928; Harv. Theol. Sch., 1925-26; Newton Theol. Inst., S.T.M., 1926; S.-W. T. S., 1937. D—Nov., 1936, P—June, 1937, Bp. Stewart. m. Ruth Swanson, July 20, 1927; c. two. P-in-c. S. Lawr. Ch., Libertyville, Ill., 1937-40; R. Chr. Ch., River Forest, Ill., 1940-47. Dean Chicago W. Dnry., 1945-47.

VOSSLER, Thomas Elmer (O.), 604 Stickney Ave., Toledo 11, O.—M-in-c. Gr. Ch., 1951— b. Akron, O., July 27, 1923; s. Elmer W. Vossler and Bernice May (Bickelhaupt). H. Sch., Findlay, O.; Ken., B.A., 1950; Bex., B.D., 1951. D—June, 1951, P—Dec., 1951, Bp. B. D. Tucker. m. Patricia Ann Simmons, Jan. 8, 1945; c. two. Cur. Gr. Ch., Mansfield, O., 1951.

VRUWINK, John Henry (Ind.), 606 E. 58th St., Indianapolis, Ind.—Cur. S. Paul's Ch., 1947— b. Grand Rapids, Mich., Sept. 10, 1915; s. Rev. Henry Andrew Vruwink and Jennie (Pikaart). Albany Acad. for Boys, N.Y.; Pr., B.A., 1938; New Brunswick Theol. Sem., B.D., 1941. D—May, 1947, Bp. Oldham; P—Dec., 1947, Bp. Kirchoffer. m. Emma Childs McClintock, Aug. 2, 1941; c. two. Form. Min. Reform. Ch., 1941-46; Asst. to R. S. John's Ch., Ogdensburg, N.Y., 1946-47.

III

WADDICOR, John (C.N.Y.), 202 Jefferson Ave., Endicott, N.Y.—R. S. Paul's Ch., 1943—; Episc. Chapl. Harpur Coll., Un. St. N.Y., 1950— b. Darwin, Lancs., Eng., Feb. 18, 1909; s. William Waddicor and Theresa (Robinson). H. Sch., Cumberland, R.I.; R.I. Sch. Design; S. Steph.; DuBose Meml. Ch. Trng. Sch.; Br., Grad. Stdy., 1936-38. D—Dec., 1936, P—June, 1937, Bp. Perry. m. Ruth Morse Wilkinson, July 3, 1937; c. two. R. Chr. Ch., Providence, R.I., 1936-38; Asst. Min. Chr. Ch., Fitchburg, Mass., 1938-43. Secy. Cler. Club, Fitchburg, 1940-41; Pres. Parson's Sch., Worcester, Mass., 1942-43; Chrmn. Civic Affairs Com., Endicott Min. Assn., 1945-46; Episc. Chapl. Triple Cities Coll., Syr., 1946-50. Publ.: "Old Testament Sunday School Lessons for Children"; "New Testament Sunday School Lessons for Children."

WADDINGTON, Sydney (Me.), 74 Pleasant St., Auburn, Me.—R. S. Mich. Ch., 1951— b. La Grange, Ill., Aug. 11, 1905; s. Charles Waddington and Lavina Amy (Chamberline). Ken., Ph.B., 1929; W. T. S., B.D., 1932. D—May, 1932, Bp. Stewart; P—Oct., 1933, Bp. Mosher. m. (1) Mary Alys MacIntosh (dec.), Jan. 2, 1935; c. two; (2) Marion Anderson, Dec. 28, 1942; c. three. Asst. P-in-c. S. Fran. Assisi Mssn., Upi, P.I., 1932-36; P-in-c. Ch. Holy Trin., Zamboanga, P.I., 1936-38; Asst. P-in-c. Mssn. Resurr. Bagnio, P.I., 1938-41; P-in-c. same, 1945-51; R. S. Geo. Ch., Milwaukee, 1942-45. Exam. Chapl., 1940; Mem. Coun. Adv., 1941, 46, 51.

WAGENSELLER, Wayne MacVeagh (Har.), 2303 No. 2nd St., Harrisburg, Pa.—R. S. Paul's Ch., 1943— b. Nescopeck, Pa., Jan. 18, 1901; s. George Wagenseller and Mary Elizabeth (McCaw). H. Sch., Bloomsburg, Pa.; Hav., B.A., 1923; G. T. S., 1926. D—May, 1926, P—June, 1927, Bp. Garland. m. Mary Mason Burton, Nov. 24, 1936; c. two. Asst. S. Clem. Ch., Phila., 1927-29; Asst. S. Jas. Par., Wash., D.C., 1929-31; Assoc. R. Gr. Ch., Albany, N.Y., 1933-36; R. S. John's Ch., Portage, Wis., 1936-41; R. S. Matt. Ch., Sunbury, Pa., 1941-43.

WAGNER, Clarence Almon (Va.), 2711 Central Ave., Alexandria, Va.—M-in-c. S. Paul's Ch., Bailey's Cross roads, 1950— D—Dec., 1950, Bp. Gibson; P—Oct., 1951, Bp. Goodwin.*

WAGNER, Clarence Reinoehl (Conn.), 960 Ocean Ave., New London, Conn.—P-in-c. Bp. Seabury Meml. Ch., Groton, S. John's Ch., Niantic (serv. Non-Roman Cath., State Farm for Women, Niantic), and Chapl. Seaside Sanit., St. Inst. for Tubercular Child., 1934— b. Lebanon, Pa.

- Aug. 6, 1891; s. James McLain Wagner and Katherine Louise (Reinoehl). H. Sch., Lebanon; Prep. Sch., Bethlehem; Leh., B.A.; G. T. S., 1918, S.T.B., 1926. D—June, 1918, Bp. Talbot; P—Dec., 1918, Bp. Graves. m. (1) Frances R. James (dec.), 1920; (2) Elizabeth Gaston, Sept. 8, 1932. Chapl. Baguio Sch. and P-in-c. Igorot Wk., Baguio, P.I., 1918-22; Asst. S. Luke's Ch., Scranton, Pa., 1922-23; S. Paul's Ch., Bound Brook, N.J., 1923-27; Ch. Holy Innoc., Dunellen, N.J., 1924-27; Dean Theol. Sem.; P-in-c. wk. among Amers. and Chapl. to Sisters of S. Mary, Port au Prince, Haiti, 1927-28; Cur. Chr. Ch., Greenwich, Conn., 1929-32; Asst. and Dir. Rel. Educ., Chr. Ch., Chapl. S. Luke's Hosp. and Lectr. Psych., Sch. for Nurses, Greenwich Hosp., Greenwich, Conn., 1932-34; P-in-c. Gr. Ch., Noank, Conn., 1939-49. Dep. Gen. Conv., 1928; Lectr. Summer Conf., Dio. Conn., 1929; Exam. Chapl., Dio. Conn.; Chapl. and Mem. Bd. Trust. Dioc. Home for Aged, Dio. N.J.; Chapl. St. Police, Conn.—; Chapl. U.S. Coast Guard Trng. Sta., Groton, Conn., 1946-51; Civ. Chapl. Camp John Hay, Baguio, P.I., 1918-22; Civ. Prot. Chapl. Mar. and Navy, Port-au-Prince, Haiti, 1927-28. Author: "Children's Religious Short Stories"; Fourth Grade Lessons, "Old Testament Stories in Genesis and Exodus," Linked to present day human nature.
- WAGNER, Harold Ezra (M.)**, 13864 Saratoga Ave., Detroit 5, Mich.—R. S. Mark's Ch., 1948—, b. Orangeville, Ill., May 13, 1900; s. Ira Jacob Wagner and Orpha Dolly (Palmer). H. Sch., Beloit, Wis.; Beloit Coll., B.A., 1923; N. W., B.Mus., 1927; Nash., B.D., 1941, S.T.M., 1949. D—May, 1940, P—May, 1941, Bp. Ivins. m. Anna Mathilda Widus, June 27, 1925; c. one. Vic. Gr. Ch., Hartland, Wis., 1940; Vic. Ch. S. John-the-Div., Burlington, Wis., 1941-43; Vic. S. Peter's Ch., W. Allis and Fndr. and Vic. S. Dav. Ch., Jewelcrest, Wis., 1943-47; R. S. Mark's Ch., So. Milwaukee, Wis., 1947-48. Dioc. Correspondent: "The Witness"; Publ. twelve sermons in "The Pulpit Digest"; Ed. Contr.: "Star Dust," Wis. O.E.S. Mag. Author: "The Episcopal Church in Wisconsin, 1847-1947," 1947. Columnist: "The Northeast Detroit." Co-Author w. Rev. C. Jatho, Mr. H. Hammond, Mrs. V. Hogle, and the Rt. Rev. R. S. Hubbard: "You and Your Religion"; "Were You There?", 1951.
- WAGNER, John Conrad (S.Va.)**, 3440 No. Broad St., Phila., Pa.—Retired, 1935—, b. Bayreuth, Ger., Dec. 19, 1862; s. John Wagner and Francisca (Krieger), Bayreuth, Ger., 1882; Uns. Erlangen and Leipzig, Ger., 1886, B.D., Ph.D. D—June, 1921, P—Mar., 1922, Bp. D. Tucker. m. Bertha E. Steinhauer (dec.), June 21, 1889; c. four. Prof. Bp. Payne Div. Sch. and R. G. Ch., Petersburg, Va.
- WAGNER, William Arnall, Jr. (C.)**, 851 E. 76th St., Chicago 19, Ill.—R. S. Geo. Ch., 1944—, b. Phila., Dec. 1, 1917; s. William Arnall Wagner and Mary Ellena (Smith). H. Sch., Germantown; Tem., B.A., 1940; Nash., 1943. D—Apr., 1943, Bp. Conkling for Pa.; P—Nov., 1943, Bp. Conkling. m. Sylvia Mary Pascoe, July 16, 1946; c. one. Asst. Trin. Ch., Aurora, Ill., 1943-44.
- WAGNER, William Henry, Jr. (C.)**, 424 Lee St., Evanston, Ill.—Cur. S. Luke's Ch., 1951—, b. Sioux City, Ia., May 30, 1921; s. William Henry Wagner and Ola (Ludlow). H. Sch., Sioux City; Chi.; Drury Coll., B.A., 1947; S.-W. T. S., B.D., 1950. D—May, 1950, P—Dec., 1950, Bp. Conkling. Cur. Emm. Ch., La Grange, Ill., 1950-51.
- WAITS, Emmett Moore (Lex.)**, Winchester, Ky.—R. Emm. Ch., Winchester and Ch. Ascen., Mt. Sterling, 1949—, b. Cynthia, Ky., Apr. 6, 1923; s. Emmett Moore Waits and Marie (Church-Williams), Transylvania Coll., B.A., 1945; Un. So., B.D., 1949. D—Dec., 1948, P—June, 1949, Bp. Moody.
- WAKEFIELD, Francis Bryan, Jr. (Ala.)**, 1311 Dauphin St., Mobile 17, Ala.—R. All SS. Ch., 1945—, b. Carabelle, Fla., May 12, 1896; s. Francis Bryan Wakefield and Ethel (Kilbourn). H. Sch., Apalachicola, Fla.; A.D. Poly. Inst., Auburn, Ala.; Un. So., B.A., 1924, B.D., 1926. D—Sept., 1924, Bp. Bratton for Fla.; P—Mar. 1925, Bp. Juhan. m. Gladys M. Comforter, Nov. 4, 1925; c. two. Mssy. S. Paul's Mssn., Federal Pt., Emm. Mssn., Welaka, S. Andr. Mssn., Interlachen and Bethany Hall Mssn., Hilliard, Fla., 1924-27; R. S. Mark's Par., Palatka, Fla., 1927-34; R. Holy Trin. Par., Gainesville, Fla., 1935-45. Dep. Gen. Conv., 1931, 34, 37, 40, 43; Chrmn. Dept. Mssns., Dio. Fla., 1932-45. Trust. Un. So., 1934-45.
- WAKELIN, Archibald George (N.J.)**, 30 So. Kentucky Ave., Atlantic City, N.J.—R. Ch. Ascen., 1950—, b. Oxfordshire, Eng., Feb. 21, 1891; s. James Wakelin and Elizabeth (Ivernee). Un. of Tor. Trin. Coll., L.Th., 1927. D—May, 1926, Bp. of Tor.; P—Mar., 1927, Bp. of Ont. m. Lilian Stublely (dec.), Dec. 28, 1926; c. one. Serv. in Can., 1926-50; Can. Army, World War I; Chapl. (Capt.) same, World War II.
- WALCOTT, Samuel Alexander (N.Y.)**, 136 W. 130th St., New York 27, N.Y.—R. S. Ambr. Ch., 1952—; Res. Anesthetist, Harlem Hosp., 1946—, b. Barbados, B.W.I., Mar. 20, 1902; s. Thomas Hubert Walcott and Miriam Kiturah (Weeks). Holy Trin. Boys' Sch.; Priv. Tutors; Linc., S.T.B., 1929, B.A., 1931; Un. Pa., M.A., 1933; P. D. S., 1933; Meharry Med. Coll., M.D., 1942. D—Mar., 1935, P—Dec., 1935, Bp. Demby. Instr. Gailor Indust. Sch., Mason, Tenn., 1934-36; P-in-c. Chap. Holy Comf., Columbia and S. John's Mssn., Franklin, Tenn., 1936-40; P-in-c. Chap. Holy Trin. and Interne Hubbard Hosp., Nashville, Tenn., 1942-43. Res. Physician and Surgeon Sea View Hosp., S.I., N.Y., 1943-45; Dist. Med. Off., St. Lucia, B.W.I., 1945-46; Cur. S. Ambr. Ch., N.Y.C., 1946-48; Vic. S. Sim. Ch., New Rochelle, N.Y., 1948-52.
- WALDEN, Charles Eugene, Jr. (W.)**, 4502 Nash St. N.E., Washington 19, D.C.—D-in-c. S. Phil. Chap., 1952—, b. Washington, D.C., Feb. 2, 1922; s. Rev. Charles Eugene Walden and Lillian (Coleman). H. Sch., Washington; How., B.A., 1941; Oberlin, B.D., 1943; Drew, Grad. Stdt. D—June, 1952, Bp. Dun. m. Wilhelmina C. Brower, Aug. 25, 1943; c. four. Prof. Rur. Sociol. and Ch. Admin., Turner Theol. Sem., Atlanta, Ga., 1945-46. Form. A.M.E. Min. Asst. to Vic. Atone. Chap., Washington, D.C., 1950-51.
- WALDO, Mark Edward (Ga.)**, 406 Ashley St., Douglas, Ga.—Vic. S. Andr. Ch., Douglas and S. Matt. Ch., Fitzgerald, 1951—, b. Ft. Monroe, Va., Nov. 27, 1926; s. George Edward Waldo and Annie Tremaine (Sims). H. Sch., Savannah, Ga.; W. & M., B.A., 1948; V. T. S., B.D., 1951. D—June, 1951, P—Mar., 1952, Bp. Barnwell. m. Anne Ferris Beekley, June 5, 1950; c. one.
- WALDOCK, Arnold Cecil Christy (P.Z.)**, Box 13, Bluefields, Nicaragua—Archd., 1947—; P-in-c. S. Mark's Ch., 1945—, b. Plymouth, Eng., Oct. 31, 1902; s. Christy Waldo and Ellen (Arnold). Portsmouth Gram. Sch., Hants., Eng.; Brotherhood of S. Paul, Eng., 1933. D—July, 1934, P—Dec., 1935, Archb. Dunn. m. Helen Ferguson Cullen, Sept. 20, 1947; c. one. Serv. in Br. Honduras, 1933-36 and in Eng., 1938-40. P-in-c. S. Mark's Ch., Bluefields, Nicaragua, 1940-44; P-in-c. Ch. Gd. Shpd., San Jose, Costa Rica, 1944-45.
- WALDRON, Kenneth Ramsey (P.)**, 336 So. Home Ave., Avalon, Pittsburgh 2, Pa.—R. Ch. Epiph., Bellevue, and P-in-c. S. Tim. Ch., McKees Rocks, 1940—, b. Wesley, Pa., Mar. 26, 1904; s. Friend Alfred Waldron and Luella May (Ramsey). H. Sch., Irwin Twp.; Grove City Coll., B.A., 1924; Ken., M.A., 1926; Bex., B.D., 1927, S.T.M., 1935. D—June, 1926, P—Apr., 1928, Bp. Ward. m. Mary Eliza Horton, June 24, 1929; c. five. Asst. R. S. John's Ch., Sharon, Pa., 1926-28; R. Gr. Ch., No. Girard and P-in-c. Lake Shore Mssn. Field, Pa., 1928-37; R. S. Jas. Ch., Painesville, O., 1937-40.
- WALIN, Clifford Oscar (Wyo.)**, 109 E. 7th St., Cedar Falls, Ia.—Vic. S. Luke's Ch., Cedar Falls and S. Andr. Ch., Waverly, 1952—, b. Minnesota, Mar. 24, 1918; s. Carl Oscar Walin and Laura Jesse (Edwards). H. Sch., Willmar, Minn.; S. Mary's Coll., B.S., 1944; S.-W. T. S., L.Th., 1947. D—June, 1947, P—Nov., 1948, Bp. Keeler. M-in-c. S. John's Ch., Red Lake, S. Antipas Ch., Redby, Minn., 1947-50; Episc. Chapl., Un. Wyo., 1950-52; P-in-c. S. Mary's Ch., Rock River, Wyo., 1951-52.
- WALK, Donald Arnold (N.J.)**, 14 North Ave., Elizabeth 3, N.J.—Vic. S. John's Ch., Fords, 1951—, D—Dec., 1951, Bp. Gardner; P—June, 1952, Bp. Banyard.
- WALKE, Roger Atkinson (Md.)**, 501 University Parkway, Baltimore 10, Md.—Retired, 1946—, b. Earleville, Md., Mar. 19, 1877; s. Rev. Lewis Walke and Mary Tabb (Atkinson). Episc. H. Sch., Va.; Un. Va., B.A., M.A., 1901; V. T. S., 1904. D—June, 1904, Bp. Randolph; P—May, 1905, Bp. McKim. m. Emeline A. Condit, Apr. 20, 1910; c. three. S. Paul Coll., Tokyo, 1904-10; Hachioji, Jap., 1910-14; P-in-c. S. Mary's Ch., Kyoto, Jap., 1914-18; In-c. S. Paul's Meml. Ch., Un. Va., 1918-19; R. S. Mark's Ch.-on-the-Hill, Pikesville, Md., 1919-43; Asst. S. Dav. Ch., Baltimore, 1943-46. Alt. Gen. Conv.; Dep. Prov. Syn., 1930; Mem. Coun. Adv. to Bp. Tokyo, 1912-14; Mem. Stndg. Com., 1934-45, Secy., 1935-45.
- WALKE, Stephen Condit (N.C.)**, 2417 Beechridge Rd., Raleigh, N.C.—R. Chr. Ch., 1952—, b. Tokyo, Jap., Jan. 21, 1912; s. Rev. Roger Atkinson Walke and Emeline Agnew (Condit). Episc. H. Sch., Va.; Ya., B.A., 1934; V. T. S., B.D., 1939. D—May, 1939, P—Dec., 1939, Bp. Helfenstein. m. Mary Montagu Brown-Serman, June 14, 1939; c. three. R. Trin. Ch., Elkridge, Md., 1939-41; Cur. S. Paul's Ch., Chattanooga, Tenn., 1941-42; Vic. Chap. Gd. Shpd., Lookout Mt., Tenn., 1942-46; R. same, 1946-47; R. Trin. Ch., Portsmouth, Va., 1947-52.
- WALKER, Edgar Ruston (W.Ma.)**, 676 Pleasant St., Worcester 2, Mass.—Assoc. R. All SS. Ch., 1947—, b. Cambridge, Mass., June 21, 1898; s. Charles E. Walker and Elizabeth (Ruston). Rindge Tech. Sch., Cambridge; Tufts, B.S., 1920; Crane Theol. Sch., S.T.B., 1922. D—Feb., 1943, P—Sept., 1943, Bp. Davis. m. Harriet G. Yates, Feb. 14, 1941. Min. Universalist Ch., 1921-42; Cur. Ch. Gd. Shpd., Buffalo, N.Y., 1942-43; R. S. Mark's Ch., No. Tonawanda, N.Y., 1943-47. Author: "The Life and the Way"; "Understanding the Old Testament."
- WALKER, Frank (S.H.B.)**, Armdale, Halifax, N. S.—Retired, 1929—, b. Oxford, Eng., Sept. 8, 1875; s. William Charles Wharton (W.Ma.) and Caroline (Jones). New

Coll. Sch., Oxford; King's Coll., Windsor, N. S., B.A.; Harv., M.A.; S. John's, Cambridge, D—1912, P—1913, Bp. Worrell. Serv. in N.S., 1912-18; R. Chr. Ch., Eastport, Me., 1918-22; R. Codman Meml. Ch. and Asst. Cathd., Portland, Me., 1922-29. Ed.: "North East Magazine."

WALKER, Frank Eugene (Tenn.), 138 Park Circle, Nashville, 5, Tenn.—P-in-c. S. Andr. and S. Pet. Ch., 1949—b. Hunt Co., Tex., Oct. 30, 1901; s. Eugene Fletcher Bones and Mable (Tate). H. Sch., St. Petersburg, Fla.; Un. Fla., 1921-22. D—Jan., 1938, P—Nov., 1940, Bp. Quinn. m. Rose Kastner Biting, Feb. 11, 1928; c. two. Vic. Chr. Ch., Eagle Lake and S. John's Ch., Columbus, Tex., 1937-41; Loc. Ten. S. Phil. Ch., Uvalde, Tex., 1941-44; R. S. Pet. Ch., Kerrville, Tex., 1944; Vic. Ch. Redeem., Avon Park, Fla., 1945-47; P-in-c. S. Jas. Ch., Alpine, Tex. and Ch. Our Redeem., Ft. Stockton, N.Mex., 1947-48; Vic. S. Mark's Ch., Mt. Pleasant and S. Phil. Ch., Sulphur Springs, Tex., 1948-49.

WALKER, George Gilbert (Ark.), 1608 Marshall St., Little Rock, Ark.—Retired, 1942—b. St. John, N.B., June 15, 1887; s. Abraham Beverly Walker and Eliza Ruth (Marsh). Priv. Schs.; Washburn Coll., M.A.; King's, London, B.A., M.A.; G. T. S., 1912. D—June, 1912, Bp. Greer; P—Jan., 1913, Bp. Millsapugh. m. Leola Madeline Beck, June 15, 1915, R. Ch. S. Sim-the-Cyren., Topeka, Kan., 1912-17; Archd. Col. Wk., Galveston, Tex., 1917-21; Ch. Our Mer. Sav., Louisville, Ky., 1921-28; P-in-c. S. Phil. and S. Jas. Ch., Little Rock, Ark., 1928-40.*

WALKER, Hugie Bernic (At.), 117 No. 3rd St., Griffin, Ga.—M-in-c. S. Steph. Ch., 1945—b. Roberta, Ga., Apr. 21, 1919; s. Gustavus Freeman Walker and Annie Willie (Miller). H. Sch., Ft. Valley, Ga.; Ft. Valley St. Coll., B.S., 1942; Bp. Payne Div. Sch., B.D., 1945. D—Aug., 1945, P—July, 1946, Bp. Walker. m. Dollye Grier, July 24, 1942; c. two.

WALKER, James (Hon.), Kamuela, Hawaii, T.H.—Retired, 1951—b. Manchester, Eng., Dec. 22, 1882; s. John Walker and Sarah Ann (Watton). S. Pet. Sch., Levenshulme, Eng.; Ch. Army Coll., London, Eng. D—May, 1920, Bp. Restarick; P—June, 1922, Bp. LaMothe. m. Marguerite Ada Billam, Feb. 26, 1908; c. one. P-in-c. Kohala Mssns., Hawaii, 1919-51; Archd. of Hawaii, 1931-51. War Serv., Army Pay Dept., 1917-19. Author: Series of short arts., publ., 1914-16, 1939-40 including, "Sunday School Lessons from Sport"; "Lessons from Nursery Rhymes."

WALKER, James Bentham (S.C.), 422 No. Salem Ave., Sumter, S.C.—R. Emerit. Ch. Holy Comf., 1948—b. Charleston, S. C., Dec. 11, 1869; s. William Henry Walker and Mary Catherine (Poyas). H. Sch., Charleston; S. C. Milit. Acad.; S. Steph.; V. T. S. D.—June, 1900, P—Mar., 1901, Bp. E. Capers. m. Anna Gertrude Wilson, Nov. 2, 1904; c. six. M-in-c. Mssns. S.C.: 1900-02; Asst. Holy Trin. Ch., Phila., 1902-04; Asst. S. Steph. Ch., Wilkes-Barre, Pa., 1904-06; R. Zion Ch., Phila., 1908-16; R. Ch. Holy Comf., Sumter, S.C., 1916-48.

***WALKER, R. Rev. John Moore.** Died July 16, 1951. For data see Edition 1950.

WALKER, John (Pa.), Washington Lane, Meadowbrook, Pa.—Vic. Huntingdon Valley Chapl., 1919—b. Lime Rock, Conn., July 9, 1879; s. Rev. Millidge Walker and Jessie (Inches). Newark Acad.; Episc. Acad., Conn.; Trin., B.A., 1902, M.A., 1905; Berk., 1905, S.T.D., 1949. D—June, 1905, P—May, 1906, Bp. C. B. Brewster. m. Edith Isabel Morrell, Oct. 1, 1914. In-c. Ch. Gd. Shpd., Shelton, Conn., 1905; Mssy. Dio. S.F., 1905-06; P-in-c. S. Phil. Ch., Putnam, Conn., 1906-10; Cur. S. Pet. Ch., Phila., 1910-11; Mssy. Dist. S.D., 1911-14; Vic. Holy Comf. Meml. Chap., Phila., 1914-19; Civ. Chapl., Camp Meade, 1918; Hdmstr. Meadowbrook Sch., Pa., 1919-41; Mstr. Rel. Instr., same, 1942—; Exam. Chapl., 1941—; Ch. Unity Cmssn., 1942-44; Exec. Coun., 1943-45; Dept. Chr. Soc. Relations, 1943-46; Corp. Chr. Wk. in Educ. Insts., 1944-46; Pres. Fam. Serv. Soc., 1942-46.

WALKER, Joseph Rogers (S.Va.), 1601 Monument Ave., Richmond, Va.—P-in-c. Ch. Prince of Peace, 1949—b. Beaufort, S.C., July 23, 1890; s. Edward Barnwell Walker and Elizabeth Gurard (Heyward). Porter Milit. Acad., S.C.; Un. So., 1914; Theol. Sch., Un. So., 1918. D—June, 1918, P—Nov., 1919, Bp. Guerry. m. (1) Emmeline Dabney Greene (dec.), June 13, 1918; (2) Mary Belle Hall, Oct. 2, 1944, R. S. Tim. Ch., Columbia, S.C., 1918-22; S. Steph. Ch., Indianola, In-c. S. Thos. Ch., Belzoni, All SS. Ch., Inverness and All SS. Ch., Moorhead, Miss., 1922-24; In-c. S. Andr. Ch., Daphne, S. Paul's Ch., Foley, S. John's Ch., Robertsdale, S. Alb. Ch., Loxley, Imm. Ch., Bay Minette, Trin. Ch., Atmore, S. Luke's Ch., Brewton and S. Tim. Ch., Flomatin, Ala., 1925-28; R. Trin. Ch., Demopolis, S. Mich. Ch., Faunsdale and S. Andr. Ch., Prairieville, Ala., 1928-31; R. Trin. Ch., Apalachicola, In-c. Ch. Ascen., Carrabelle and S. Jas. Ch., Port St. Joe, Fla., 1931-37; R. Ch. Gd. Shpd., Petersburg and S. John's Ch., Chester, Va., 1940-47.

WALKER, Joseph Thomas Johnson (At.), 517 Church St., Marietta, Ga.—R. S. Jas. Ch., 1944—b. Liverpool,

Eng., Aug. 23, 1902; s. Samuel Walker and Sarah Jane (Magowan). All SS. Sch., Liverpool; Liverpool Un. Sch. Art; S. John's Coll., Winnipeg, Can., A.Th., 1929. D—May, 1929, P—May, 1930, Bp. Anderson. m. Esther Victoria Lofquist, Sept. 10, 1930. Stdt. Mssy., Can., 1925-33; R. S. Jas. Ch., Fremont, Neb., 1933-36; R. Holy Trin. Ch., Minneapolis and Campus P., Un. Minn., 1936-39; Chapl. S. Barn. Hosp., Minneapolis, 1936-41; Lectr. Breck Sch., 1938-40; Asst. Geth. Ch., Minneapolis, 1939-41; Chapl. U. S. A., 1941-44. Dep. Gen. Conv., 1949. Awarded the Bronze Star for "Heroic Achievement" in Italy, 1944.

WALKER, Robert. Died April 7, 1950. For data see Edition 1950.

WALKER, Sheafe (N.H.), 18 Park St., Concord, N.H. R. Chr. Ch., Portsmouth, 1934—b. Concord, N.H., Nov. 16, 1888; s. Charles Rumford Walker and Frances (Sheafe). Ya., B.A.; Colomb., M.A.; G. T. S. D—Nov., 1916, P—Nov., 1917, Bp. Parker. P-in-c. Newport, N.H., 1916-19; Cur. Chr. Ch., New Haven, Conn., 1919; Cur. S. Luke's Ch., Germantown, Pa., 1920; Cur. Cathd. SS. Pet. and Paul, Chicago; P-in-c. S. Andr. Ch., 1920-22; Cur. All SS. Cathd., Milwaukee, 1922; Vic. Ch. S. Mary-the-Virg., Baltimore, 1922-28; P-in-c. All SS. Ch., Littleton and Ch. Epiph., Lisbon, N.H., 1932-34.*

WALLACE, David Richard (Cal.), 2614 West St., Oakland 12, Cal.—Retired, 1946—b. Cleveland, Sept. 30, 1878; s. Lewis William Wallace and Maria Louisa (Crosby). H. Sch., Chicago; W. T. S., 1901. D—July, 1901, Bp. Anderson; P—1902, Bp. Gailor. m. Ruby Mary Baham, May 25, 1939; c. two. P-in-c. All SS. Mssn., Nashville, Tenn., 1901-03; Asst. S. Aug. Ch., Boston, 1903-08; Fndr. and P-in-c. Epiph. Mssn., Chattanooga, Tenn., 1908-09; Holy Comf. Mssn., Columbia, Tenn., 1909-10; Asst. S. Thos. Ch., Chicago, 1910-11; Vic. S. Aug. Mssn. Ch., Oakland, Cal., 1911-46; Fndr. and Vic. S. Cyp. Mssn., San Francisco, 1922-26.

WALLACE, Jerry (Ariz.), 819 No. Stone Ave., Tucson, Ariz.—R. Gr. Ch., 1946—b. Russellville, Ark., June 29, 1894; s. Jeremiah G. Wallace and Miranda (Berry). Un. Ark.; Un. So.; V. T. S. D—June, 1917, P—June, 1918, Bp. Winchester. m. Leonora Swilling, Sept. 12, 1917; c. three. Forrest City, Ark., 1918-21; R. Chr. Ch., Springfield, Ill., 1921-46. Dep. Gen. Conv., 1925, 28, 31, 34, 37, 40, 52; Chrmn. Dept. Rel. Educ., 1924-32; Secy. Stndg. Com., 1929-41, Pres., 1941—; Pres. Sp. Coun. Chs., 1934-36; Mem. Coun. Adv., 1946-52; Chrmn. Bd. Exam. Chapls., 1946-52. Spokesman for Stdt. Body, Un. Ark., Inauguration Pres. Futrall, 1914; Prchr. Bac. Sermon, Semi-Cent. Celebration, Un. Ark., 1922. Mem. Tau Kappa Alpha, Sigma Chi. Author: "A Handful of Lyrics," 1915; "A Parson at Large," 1927; "An Arkansas Judge," 1928; "Grace Church, Mother Parish of Arizona," 1950.

WALLACE, Leslie Frederick (Ma.), 103 Main St., Falmouth, Mass.—R. S. Barn. Meml. Ch., 1927—b. Lawrence, Mass., Aug. 6, 1892; s. Frederick Wallace and Martha Jane (Mitchell). H. Sch., Lawrence; Trin., B.A., 1914; E. T. S., B.D., 1917. D—May, 1917, P—Mar., 1918, Bp. Babcock. m. Mary Cleary, Nov. 30, 1925. Cur. S. Thos. Ch., Taunton, Mass., 1917-19; Vic. Par. Groton and Ayer Mass., 1919-25. Cur. All SS. Ch., Providence, R.I., 1925; Assoc. R. Ch. Epiph., Dorchester, Boston, 1926-27.

WALLACE, Sidney Wishart. Died December 30, 1950. For data see Edition 1950.

WALLER, Harcourt Edmund, Jr. (Ga.), St. John's Ch., Bainbridge, Ga.—P-in-c. Mssns. at Bainbridge, Blakely and Cairo, 1949—b. Augusta, Ga., Apr. 26, 1922; s. Harcourt Edmund Waller and Josephine Clarence (Carpenter). Richmond Acad.; Pr., B.A., 1943; V. T. S., B.D., 1948. D—Apr., 1948, P—Nov., 1948, Bp. Carpenter. m. Kathryn Twigg Johnson, Apr. 6, 1951. Asst. S. Paul's Ch., Alexandria, Va., 1948-49. Lt. U.S.M.C. 1942-46.

WALMSLEY, Arthur Edward (Mo.), 5297 Westminster Pl., St. Louis, Mo.—Cur. Ch. Holy Apos., 1951—b. New Bedford, Mass., May 4, 1928; s. Harry Barlow Walmsley and Elizabeth Doris (Clegg). H. Sch., Ayer, Mass.; Trin., B.A., 1948; E. T. S., B.D., 1951. D—June, 1951, Bp. Nash; P—May, 1952, Bp. Lichtenberger.

WALSH, Chad (Mil.), 725 Chapin St., Beloit, Wis.—Assoc. Prof. Engl., Beloit Coll.—; Asst. S. Paul's Ch., 1948—b. So. Boston, Va., May 10, 1914; s. William Ernest and Katie Lillian Walsh. H. Sch., Marion, Va.; Un. Va., B.A., 1938; Un. Mich., Ph.D., 1943. D—Oct., 1948, P—Dec., 1949, Bp. Ivins. m. Eva May Tuttle, Sept. 18, 1938; c. four. Publ.: "Stop Looking and Listen: An Invitation to the Christian Life," 1947; "C. S. Lewis: Apostle to the Skeptics," 1949; "The Factual Dark," 1949; "Early Christians of the 21st Century," 1950.

WALSH, Tracy Fishburne (E.), Earleville, Md.—R. North Sassafras Par., Cecilton, N.J., 1952—b. Walterboro, S.C., Feb. 5, 1900; s. Rev. Thomas Tracy Walsh and Mary P. (Fishburne). Pub. Schs., Walterboro and York, S.C.; Chr. Sch., Arden, N.C.; DuBoise Meml. Ch. Trng. Sch. D—Mar., 1925, P—Mar., 1926, Bp. Findlay. m. Carabelle Schrimpf, Dec. 29, 1926. Lay-R. and Asst. Mssy.,

Graniteville, S.C., 1921-22; Lay-R. and D-in-c. Trin. Ch., Abbeville and S. Steph. Ch., Wilmington, S.C., 1923-25; Vic. S. Paul's Ch., Winslow, Ariz., 1926; Vic. S. Thos. Ch., Clarkdale and Chr. Ch., Jerome, Ariz.; R. Trin. Ch., Renovo, Pa., 1929-30; R. Ch. Gd. Shpd., Pitman, N.J., 1931-34; Vic. S. Steph. Ch., Florence, N.J., 1936-52. Secy. Young People, Dist. Ariz.; Dean Leadership Trng. Schs., Woodbury Dist., Dio. N.J.

WALSH, William Thomas (N.Y.), 67 Hillside Ave., Hastings-on-Hudson, N.Y.—Retired, 1951.—b. Quincy, Mass., July 17, 1877; s. Peter Walsh and Ellen (Scanlon). H. Sch., Quincy; S. Bonaventure, B.A.; S. John's; Cath. Un. Amer., S.T.B. P.—1905. Archbp. Williams, Boston, m. Bertha Brown, Dec. 27, 1918; c. three. R. S. Mary's Ch., N.Y.C., 1912-18; R. S. Luke's Ch., N.Y.C., 1918-43; R. Emerit. same;—; R. S. Mark's Ch., North Tarrytown, N.Y., 1943-51. Author: "Scientific Spiritual Healing."

WALSTER, Don Bernard (Ore.), Box 117, Toledo, Ore.—Vic. S. John's Ch., Toledo and S. Luke's Ch., Waldport, 1952—b. Vallejo, Cal., Jan. 12, 1914; s. George Bernard Walster and Mabelle Vivian (Randlett). Un. So. Cal.; Ch. Div. Sch. Pac. D.—June, 1951, P.—Dec. 1951. Bp. Dagwell, m. Alda Ruth Lehman, Aug. 27, 1940; c. three. Asst. S. Mark's Ch., Berkeley, Cal., 1950-51; Mssy. in So. Ore., 1951.

WALTER, Arthur Gillender (N.Y.), 20 Drew Rd., So. Portland 7, Me.—Retired, 1939.—b. New Haven, Conn., Nov. 11, 1868; s. James Watkins Walter and Jeanette (Downs). H. Sch., New Haven; Ya., B.A., 1896, M.A., 1899. D—Dec., 1922, P—June, 1938, Bp. Manning, m. Winifred Fitch (dec.), Oct. 7, 1901; c. two. Asst. All Ang. Ch., N.Y.C., 1922-39; Instr. Trin. Sch., N.Y.C., 1922-37.

WALTER, Glen Beam (Del.), 110 E. Pine St., Georgetown, Del.—R. S. Paul's Ch., Georgetown and S. Mark's Ch., Millsboro, and P-in-c. Prince George Chap., Dagsboro, 1948.—b. Harrisburg, Pa., Apr. 8, 1896; s. Rev. Harvey P. Walter and Kathryn A. (Beam). Lech., B.A., 1917; Colmb., M.A. 1921; C. T. S., B.D. 1921. D—Apr. 1920, P—O., 1920, Bp. Talbot, m. (1) Gertrude De Lappe (dec.), Aug. 26, 1920; (2) Helen Pearson, Nov., 1931; c. five. R. Gr. Ch., Honesdale, Pa., 1921-25; Chr. Ch., Springfield, Mo., 1925-27; R. Ch. Redeem., Sayre, Pa., 1927-48. Lenten Offering Secy., 1928-37; Mem. Exec. Coun., 1937-41; Dioc. Chrmn., Tchr. Trng. and Ch. Sch. Insts., Rel. Co-op. Center and Good Friday Offering; Chrmn. Dept. Chr. Educ., all Dio. Be.; Asst. Dir. Bro. S. Andr., Camp Cayuga, 1928-31; Mem. Faculty Be. Summer Conf., 1934, 35, 1937-46; Dioc. Secy. G. T. S. Alumni Assn.; Mem. Sayre Sch. Bd., 1935-41, Pres., 1939; Mem. Town Coun., Sayre, 1945-48; Vice-Pres. Commun. Chest. Life Trust. Robt. Packer Hosp., Sayre, Pa.; Chapl. Camp Tockwagh Young People's Conf., 1949; Instr. Camp Tockwagh Young People's Conf., 1951. Author: "A Daily Poem for Lent," 1939.

WALTERS, Arthur Lionel (L.A.), 1969 Estrella Ave., Los Angeles 7, Cal.—Retired, 1947.—b. March Baldon, Eng., Dec. 21, 1878; s. Rev. Edmond Walters and Annie E. (Browne). S. John's Sch., Leatherhead, Eng.; Ch. Div. Sch. Pac., 1909. D—June, 1909, P—Aug., 1910, Bp. J. H. Johnson, m. Olive M. Marcus, Sept. 14, 1910; c. three. M-in-c. Mssn. Gd. Shpd., Hemet and S. Paul's Ch., San Jacinto, Cal., 1909-15; P-in-c. Trin. Mssn., Murrieta, Cal., 1910-13; S. Mark's Ch., Upland, Cal., 1916-17; S. Paul's Ch., Modesto, Cal., 1917-20; Vic. S. John's Mssn., Tulare, Cal., 1920-26; S. Luke's Mssn., Selma, Cal., 1920-39; Vic. Mssn. Gd. Shpd., Reedley, Cal., 1927-47; Vic. S. Barth. Mssn., Los Angeles, Cal., 1949-52. Hon. Can. S. Jas. Cathd., Fresno, Cal., 1939—; Dep. Gen. Conv., 1937; Mem. Coun. Adv., 1929-46; Ex. Coun., 1932-45, 1947; Secy. Conv. SanJ., 1942-47. Publ.: Chart, American Episcopate; Time Chart, Gen. Ch. Program, 1949.

WALTERS, Frank Edward (La.), 4437 Richmond St., Shreveport, La.—R. S. Mark's Ch., 1944.—b. Natchez, Miss., Nov. 20, 1910; s. Charles Elmer Walters and Frances (Bentley). H. Sch., Natchez; Un. So., B.A., 1933, B.D., 1935. D—July, 1935, Bp. Bratton; P—May, 1936, Bp. Green, m. Martha Cunningham, Oct. 30, 1937. M-in-c. Tupelo, West Point and Brooksville, Miss., 1935-36; R. S. John's Ch., Helena, Ark., 1936-44. Dep. Gen. Conv., 1940, 43, 45; Dioc. Camp Dir., 1937-44; Chrmn. Depts. Chr. Educ., Fin. and Soc. Serv., 1937-44; Exam. Chapl., 1938-44, all Dio. Ark.; Chrmn. Dept. Chr. Educ. and Exam. Chapl., Dio. La. Trust. All SS. Coll., 1943; Alumni Trust. Un. So., 1946-48; Dep. Gen. Conv., 1949.

WALTERS, Hubert Melmoth St. George (Colo.), 1413 Pine St., Boulder, Colo.—R. S. John's Ch., 1912.—b. Langford, Eng., Sept. 9, 1887; s. Rev. Edmond Walters and Anne Elizabeth (Browne). Nash., 1909, B.D., 1911. D—June, 1909, Bp. Weller; P—June, 1911, Bp. Grafton, m. (1) Elizabeth Hammond (dec.), June 1, 1911; c. one; (2) Gertrude Manderson Newton, June 1, 1921. In-c. S. Andr. Ch., Cripple Creek, Colo., 1909-10; Asst. S. Matth. Ch., Los Angeles, 1910-11; Vic. S. Alb. Ch., Marshfield, Wis., 1911-12; Prof. Eccles. Hist. and Hom., S. John's Theol. Coll., Colo., 1919-20.

WALTERS, Robert Harold (L.I.), 131-10 Laurelton Parkway, Laurelton, N.Y.—Vic. S. Dav. Ch., Cambria Hghts., 1952.—b. Rutherford, N.J., Sept. 24, 1926; s. George Frederic Walters and Emma Johanna (Hein). H. Sch., Richmond, Va.; W. & M., B.A., 1946; G. T. S., S.T.B., 1949. D—June, 1949, Bp. W. A. Brown; P—Sept., 1950, Bp. Barry. D-in-c. All SS. Ch., South Hill, S. Andr. Ch., Baskerville and Gr. Ch., Palmer Springs, Va., 1949-50; Asst. S. Geo. Ch., Schenectady, N.Y., 1950-52.

WALTERS, Rt. Rev. Sumner Francis Dudley, 1617 No. Hunter St., Stockton 4, Cal.—Bp. Mssy. Dist. SanJ., 1944.—b. Newark, N.J., May 20, 1898; s. Charles Frederic Walters and Mary Ann (Walker). H. Sch., Trenton, N.J.; Pr., B.A.; Colmb., M.A.; G. T. S., 1922, S.T.D., 1944; Edm. Theol. Sem., St. Louis, B.D., 1934; P. S. R., S.T.M., 1938. D—May, 1922, Bp. Matthews; P—Jan., 1923, Bp. Wise. Con. Bp. Mssy. Dist. SanJ., Jan. 6, 1944. m. Evelyn Nelson Turpin, June 14, 1922; c. two. Cur. Trin. Ch., Lawrence, Kan., 1922-23; R. S. Andr. Ch., Ft. Scott, Kan., 1923-30; Cal. Redeem., St. Louis, 1930, 35; R. Chr. Ch., Alameda, Cal., 1935-42; R. Trin. Ch., San Francisco, 1942-44. Stndg. Com., Dio. Cal., 1940-41. Pres. North. Cal. Coun. Chs., 1944; Pres. Mssy. Educ. Move., Pac. Coast Area, 1950-51. Publ.: "St. Andrew's Church, Fort Scott, Kansas, Seventy Years, 1859-1929", "A Short Course of Preparation for Confirmation," 1930.

WALTERS, Sumner Francis Dudley, Jr. (SanJ.), 416-11th St., Hood River, Ore.—D-in-c. S. Mark's Ch., 1952.—D—June, 1952, Bp. of Crocydon for SanJ.*

WALTHALL, William Shelby (Dal.), 2307 Bolivar St., Denton, Tex.—R. S. Dav. Ch., 1952.—b. Birmingham, Ala., Aug. 30, 1916; s. Hugh Partridge Walthall and Marian Emily (Shelby). H. Sch., Shades Cahaba; Birmingham-Southern Coll., B.A., 1941; Un. So. B.D., 1944. D—Feb., 1944, P—Nov., 1944, Bp. Wing. m. Anna Gladys Shea, Nov. 2, 1946; c. one. Asst. S. Mary's Ch., Daytona Beach, Fla., 1944; Vic. S. Paul's Ch., New Smyrna Beach, S. Gabr. Ch., Titusville and Gr. Ch., Port Orange, Fla., 1944-46; Vic. S. Luke's Ch., La Union, N. Mex., 1946-49; Vic. Gr. Ch., Hatch, N. Mex., 1949-50; Vic. S. Mark's Ch., Coleman, Tex., 1949-52. Dist. Historiographer; Mem. Dist. Fin. Com., 1947-49; Chrmn. Town & Country Cnssn., 1948—; Rep. 7th Prov. Rur. Worker's Fellowship, 1948—, Pres., 1951—, Ed.: "Cross Roads," 1951.

WALTHOUR, Rt. Rev. John Buckman, 2744 Peachtree Rd., N.E., Atlanta 5, Ga.—Bp. of At., 1952.—b. Cape May, N.J., Aug. 24, 1904; s. Henry Clayton Walthour and Helen Millward (Buckman). Woodberry Forest Sch., Va.; Cor., 3 yrs.; Un. So., 6 mos., 1929; Theol. Sch., Un. So.; Cincinnati Summer Sch. Soc. Serv., 1930. D—Jan., 1931, P—July, 1931, Bp. F. F. Reese. Con. Bp. of At., Jan. 9, 1952, m. Margaret Simkins Baker, Oct. 21, 1931. R. Gr. Ch., Waycross and In-c. All SS. Mssn., Blackshear, Ga., 1931-35; In-c. S. Andr. Ch., Douglas, Ga., 1932-35; R. S. Andr. Ch., Tampa, Fla., 1935-41; Instr. Hist. and Lit. of N. Test., Un. Tampa, 1939-41; Chapl. U. S. Mil. Acad., West Point, N.Y., 1941-47; Dean Cathd. S. Phil., Atlanta, Ga., 1947-52. Alt. Gen. Conv., 1934, 37, Del. 1940; Dep. Brov. Syn., 1932, 33, 34, 35, 36; Spec. Aide, Field Dept., Natl. Coun., 1934; Mem. Exec. Coun.; Started Jr. Boys' Camp, 1933, Dir. 1933, 34, both Dio. Ga.; Mem. Exec. Bd., 1936-41; Staff Dio. Camps for Young People and Adults, 1936-37; Cnssn. Evang., 1936-37; Chrmn. Forw. Move. Cnssn., 1937-41; Mem. Exec. Bd. Tampa Seamen's Ch. Inst.; Chrmn. Soc. Serv. Cnssn., 1939-41; Chrmn. Dioc. Semi-Centennial Observance, 1940, all Dio. S.F. Past Pres. and Mem. Exec. Bd. Rotary Club, Waycross, Ga.; Pres. Tampa Rotary Club, 1939-40; Mem. Bd. Regents. Un. So., 1947—; Mem. Stndg. Com. Atl., 1949—, Trust. Ft. Valley Coll. Ctr., Ft. Valley, Ga., 1949—, Chapl. (1st Lt.), U. S. A. Res., 1940; Chapl. 42nd Eng. Reg., 1941. Awarded Army's Medal of Merit, 1948. Author: "With Eyes Up"; "Our Hearts Beat High"; "Who Am I."

WALTON, Basil Manly (Fla.), 315 Florida Ave., Jacksonville 6, Fla.—R. S. Andr. Ch., Jacksonville and P-in-c. S. Geo. Ch., Ft. George, 1930.—b. Morganton, N.C., May 3, 1887; s. Thomas Walton and Annie Manly (McDowell). Horner; Milit. Acad., Un. N. C., 1911-13; Un. So., 1913-16. D—July, 1916, P—Sept., 1917, Bp. Cheshire, m. Sallie Hyman Lamb, Apr. 23, 1919; c. two. R. Calv. Ch., Wadesboro, N.C.; Holy Trin. Ch., Townsville, N.C.; S. Paul's Ch., Louisburg, N.C.; S. Jas. Ch., Lenoir, N.C.; S. Paul's Ch., Orange, Tex.; S. Jas. Ch., Lake City, Fla. Chrmn. Com. Evang., 1930-41.*

WALTON, George Stewart (S.H.B.), P. O. Box 1553, Aransas Pass, Tex.—Retired, 1937.—b. Salem, O., Oct. 22, 1867; s. Thomas Jefferson Walton and Olive (Ney). Phil. Acad.; Bex.; Ya., B.A., LL.B. D—June, 1913, Bp. Vincent; P—Dec., 1913, Bp. W. A. Leonard. R. S. Jas. Ch., Wooster, O.; R. S. John's Ch., Munising, Mich.; R. Gr. Ch., Menominee, Mich.; S. Alb. Ch., Manistique, Mich.; Dean S. Paul's Cathd., Marquette, Mich., 1936. Dioc. Rgstr.; Gen. Mssy.; Exam. Chapl.*

WALTON, William McNeil (N.D.), Wahpeton, N.D.—Retired, 1930—b. Cashmir, India, Aug. 21, 1862; s. Rev. William Walton and Mary (McNeil), Sea, B.D., 1898. D—June, 1898, Bp. Whipple; P—Feb., 1899, Bp. J. D. Morrison. m. Jessie S. Cairns (dec.), Mar. 23, 1888; c. three. Ch. Keceem, Cannon Falls, Minn., 1898-1901; Redeem. Mssn., Batigate and S. John's Ch., St. Thomas, N.D., 1901; S. Luke's Ch., Davenport, Wash.; Trin. Ch., Wahpeton, N.D.; In-c. S. Helen's Ch., Wadena, Minn.*

WALWORTH, Graham Hyde (L.L.), 53 Scudder Ave., Northport, N.Y.—R. Trin. Ch., 1952—b. New York City, July 9, 1915; s. Graham Hyde Walworth and Grace Helen (d'Esterhazy). Fordham Prep. Sch.; Fordham Coll., B.A. (c.l.), 1936. D—Dec., 1947, P—June, 1948, Bp. De Wolfe m. Muriel E. Robinson, June 26, 1937; c. three, M-in-c. Chr. Ch., Brentwood, S. John's Ch., Oakdale and Chapl. Pilgrim St. Hosp., N.Y., 1947-52.

WAMSLEY, Frederic (N.Y.), 45 St. Paul's Pl., New Rochelle, N.Y.—R. S. Paul's Ch., 1911—b. New York City, Sept. 4, 1885; s. Theodore A. Wamsley and Sophia (Reberg), Trin. Sch., N.Y.C.; Trin., B.A., 1907; G. T. S., B.D., 1911; Webster Un., D.D., 1945. D—May, 1910, Bp. Partridge; P—June, 1911, Bp. Greer, m. Beatrice Hunter, 1913; c. three. Asst. S. John's Ch., Waterbury, Conn.*

WAMSLEY, Richard Weld (N.Y.), Coulter Ave., Pawling, N.Y.—Vic. Holy Trin. Ch., Pawling and R. Chr. Ch., Patterson, 1942—b. New Rochelle, N.Y., Feb. 17, 1916; s. Rev. Frederic Wamsley and Beatrice (Hunter), H. Sch., New Rochelle; Trin., B.A., 1937; G. T. S., 1940. D—May, 1940, P—June, 1941, Bp. Manning. Cur. S. Thos. Ch., Mamaroneck, N.Y., 1940-42.

WANAMAKER, Douglas Randolph (Spok.), St. John's Rectory, Okanogan, Wash.—Vic. S. John's Ch., Okanogan, Trin. Ch., Oroville, S. Paul's Ch., Omak, S. Jas. Ch., Brewster and Ch. Transfig., Twisp, 1950—D—Feb., 1951, P—Sept., 1951, Bp. Cross.*

WANNER, Mervin Leo (Conn.), 69 Grove St., Hartford 5, Conn.—P-in-c. S. Paul's Ital. Mssn., 1952—b. Lancaster Co., Pa., Sept. 5, 1889; s. Addison Kemper Wanner and Cora May (Patton). DuBoise Meml. Ch. Trng. Sch.; V. T. S., 1927. D—June, 1927, Bp. Garland; P—Mar., 1928, Bp. Rowe. P-in-c. S. Matth. Mssn., Fairbanks, Alaska, 1927-30; P-in-c. S. John's Ch., Ketchikan, Alaska, 1934-38; P-in-c. Ch. Epiph., Valdez and S. Geo. Ch., Cordova, Alaska, 1931-34 and 1939-51. Dep. Gen. Conv., 1946.

WARD, Arthur Bowles (F.L.), 116 No. Drew St., Appleton, Wis.—R. All SS. Ch., 1951—b. Newark, N.J., July 27, 1914; s. Ralph Bowles Ward and Lauretta (Cort), H. Sch., Newark; Trin., B.A., 1935; G. T. S., S.T.B., 1938. D—June, 1938, Bp. Washburn; P—Dec., 1938, Bp. Fox, m. Ruth A. Smith, June 24, 1942; c. three. Mssy. Whitefish Mssn. Field, Mont., 1938-41; R. S. Jas. Par., Lewistown, Mont., 1941-43; Chapl. U. S. N., 1943-46; P-in-c. S. Jas. Ch., Deer Lodge and S. Andr. Ch., Phillipsburg, Mont., 1946-48; R. S. Paul's Ch., East Orange, N.J., 1948-49; R. S. Jas. Ch., Dillon and Mem. Bd. Instr. West. Mont. Coll. Educ., 1949-51. Exam. Chapls., 1940-48, 1950-51; Secy. Dio. Mont., 1943; Asst. Dir. Y. P. Summer Conf., Mont., 1946-47; Chrmn. Bd. Chr. Soc. Relations, Mont., 1947-48; Chapl. A. L., Post 73, East Orange, N.J., 1949.

WARD, Frederic Victor Childerson (Ida.), Box 891, Glenn's Ferry, Ida.—Vic. Gr. Ch., Glenn's Ferry, S. James' Ch., Mt. Home and S. John's Ch., Bruneau, 1949—b. Toronto, Ont., Canada, June 17, 1897; s. Frederic Rowell Ward and Annie Lottie (Myers). Pub. and H. Schs., Toronto; Bishop's Coll., Prince Albert, Sask., 1932. D—June, 1932, Bp. of Saskatchewan; P—June, 1933, Bp. of Sask. m. Kate Irene Beddome, Aug. 15, 1933; c. two. Serv. in Can., 1933-46; Vic. Trin. Ch., Rupert and S. Jas. Ch., Burley, Ida., 1946-48. Chapl. (Capt.) Can. Army, 1941-42. Pubs.: "Ministerial Musings," Glenn's Ferry Gazette, 1949—arts. "Canadian Churchman."

WARD, James Grant (N.M.), 920 So. 10th St., Escanaba, Mich.—Retired, 1950—b. Clapham Can., Mar. 7, 1879; s. William James Ward and Caroline (Kinnear). Bp. s. Un., B.A., 1900, L.S.T., 1902, M.A., 1903; Mackie Prizeman, 1900. D—1902, P—1903, Bp. of Que. m. Beatie C. Burrill, Sept. 10, 1907; c. five. Serv. in Can., 1902-07; S. Jas. Ch., Fergus Falls, Minn., 1907-14; S. Andr. Ch., Cloquet, Minn., 1914-17; S. Paul's Ch., Virginia and S. John's Ch., Eveleth, Minn., 1917-23; S. Mark's Ch., Aberdeen, S.D., 1923-29; S. Phil. Ch., Ardmore, Okla., 1929-31; R. Holy Trin. Ch., Iron Mountain, In-c. Norway. Bethany, Vulcan, Ralph and Wilson, Mich., 1931-37; R. S. Steph. Ch., Escanaba, Mich., 1937-50; R. Emerit. same, 1950—Dep. Gen. Conv., 1913, 16, 19, 22, 37, 49; Secy. Dio. D., 1914-17; Dean No. Dnry., S.D., 1923-29; Exam. Chapl.; Mem. and Secy. Stndg. Com.; Mem. Exec. Coun.; Archd. Escanaba, Dio. N.M., 1937-50.

WARD, John Fletcher. Died March 25, 1952. For data see Edition 1950.

WARD, John Talbot, Jr. Died January 21, 1951.

WARD, Lewis Edwin (W.N.Y.), 353 E. 4th St., Jamestown, N.Y.—R. Emerit. S. Luke's Ch., 1951—b. Auburn, N.Y., Oct. 8, 1885; s. William H. Ward and Caroline

Mary (Robine). Hob., B.A., 1912, D.D., 1936; DeLancey Div. Sch.; Berk.; Syr.; West. D—June, 1915, Bp. C. S. Olmstead; P—Apr., 1916, Bp. Fiske, m. Helen Ernestine Neumeister, June 21, 1915, Cur. Trin. Ch., Binghamton, N.Y.; Tchr. Hist., Rac., 1912-13. R. Emm. Ch., Elmira, N.Y., 1917-24; S. Thos. Ch., Bath, N.Y., 1924-29; R. S. Luke's Ch., Jamestown, N.Y., 1929-51. Chrmn. Dept. Soc. Serv., Mem. Dept. Mssns., Mem. Dept. Rel. Educ. and Exec. Coun.; Form. part-time Secy. Field Dept., Natl. Coun. Mem. Adv. Bd. Hob.; Pres. Alumni, Kappa Sigma, Hob.; Mem. Alpha Zeta; Kappa Sigma; Rotary Club; Masons; Odd Fellows; Un. Club, Jamestown; Grand Chapl. Masons, N.Y.; St. Chapl. S.A.E.; Bd. Dir. A. R. C.; Consistory 32 degree Mason; Knight Templar. St. Rep.: "Witness," Dio. W.N.Y.

WARD, Robert Charles William (N.Y.), 58 Clinton St., Cornwall, N.Y.—R. S. John's Ch., 1950—b. Victoria, B.C., Can., Mar. 7, 1910; s. Albert William Ward and Grace Ellen (Seave). H. Sch., Victoria; Un. B.C., B.A., 1934; Angl. Theol. Coll. B.C., L.Th., 1936. D—June, 1936, Bp. of B.C. for Yukon; P—July, 1937, Bp. of Yukon, m. Elizabeth M. Meinecke, June 3, 1947. Serv. in Can., 1936-46; Asst. Min. Calv. Ch., New York, 1946-47; Vic. S. Pet. Ch., Stone Ridge and S. John's Ch., High Falls, N.Y., 1947-50.

WARD, Robert Malcolm (O.), 313 Wayne St., Maumee, O.—R. S. Paul's Ch., 1935—b. Huron, O., Aug. 3, 1900; s. William R. Ward and Willetta A. (Kellar), Ken., Ph.B., 1924; Bex., 1925; E. T. S., B.D., 1927. D—June, 1925, Bp. W. A. Leonard; P—May, 1926, Bp. Rogers, m. Isabelle Yvonne Gross, June, 1926. Cur. S. Paul's Ch., Akron, O., 1925-26; P-in-c. S. Geo. Ch., Maynard, Mass., 1926-27; Asst. R. Chr. Ch., Winnetka, Ill., 1927-30; R. Cathd. Par. S. Mary and S. John, Manila, P.I., 1930-35.

WARD, Vesper Ottmer (Cal.), Res.: 20 Church St., Off.: 28 Havemeyer Pl., Greenwich, Conn.—Ed-in-chief Div. Curriculum Devel., Dept. Chr. Educ., Natl. Coun., 1948—Can. Chancellor Gr. Cathd. and Dir. Chr. Educ. and Dept. Prom. and Publ. Dio. Cal., 1944—b. Pleasant Retreat, W.Va., July 22, 1890; s. Rev. George Evermont Ward and Elvira Martin (McCue). Pub. Schs., O. and W.Va.; H. Sch., Junction City, O.; O. West. Un., B.A., 1913, D.D., 1952; Boston Un. Sch. Theol., S.T.B., 1916; Sea., S.T.M., 1933, S.T.D., 1950. D—Nov., 1931, P—May, 1932, Bp. McElwain, m. (1) Hazel Marie Liebenderfer (dec.), July 11, 1917; (2) Kathryn Van Noy, July 17, 1940; c. two. M-in-c. and R. All SS. Ch., Northfield, Chapl. Carl. and Instr., Sea., 1931-33; Dean Cathd. Our Merc. Sav. and Chapl. S. Mary's Hall, Faribault, Minn., 1933-41; R. S. Mary's Ch.-by-the-Sea, Pacific Grove, Cal., 1941-44. Dep. Gen. Conv., 1934; Gen. Conv. Cmssn. Marriage and Divorce, 1934-40; Dep. Prov. Syn., 1935-40; Mem. Coll. Cmssn., 6th Prov., 1934-41; Mem. Dept. Rel. Educ., 6th Prov., 1934-41, Chrmn., 1938-41; Mem. Dept. Chr. Educ., 8th Prov., 1946; Exam. Chapl., 1933-40, 1944-48, chrmn., 1947-48; Bp. and Coun. and Chrmn. Dept. Rel. Educ., 1933-40; Mem. Stndg. Com., 1934-35. Can. Chancellor Gr. Cathd. and Dir. Chr. Educ. and Dept. Prom. and Publ., Dio. Cal., 1944-48. Ed.: The Pacific Churchman, 1944-48. Publ.: "The Technique of Pre-Marital Instructions"; num. mag. arts; Ed-in-chief: "The Church's Teaching Series"; "The Holy Scriptures," 1949; "Chapters in Church History," 1950; "The Faith of the Church," 1951; "The Worship of the Church," 1952.

WARD, Warren Russell (R.I.), 114 George St., Providence, R.I.—R. S. Steph. Ch., 1949—b. Arlington, N.J., Apr. 11, 1918; s. William Spencer Ward and Evelyn Susan (Taylor), H. Sch., Newark, N.J.; Carroll Coll., B.A., 1942; Nash., 1945. D—May, 1944, Bp. Ivins for N'k; P—Dec., 1944, Bp. Washburn. Vic. S. Andr. Ch., Harrington Park and S. Cypr. Ch., Hackensack, N.J., 1944-46; Cur. S. Steph. Ch., Providence, R.I., 1946-49. Pres. C.M.H., 1949-52; Mem. Dept. Chr. Educ., 1949-51; Dep. Mssns., 1951-52; Dioc. Coun., 1949—all Dio. R.I.; Mem. Com. on Alcoholism, St. R.I., 1951—; Mem. Exec. Com. Amer. Ch. Union, 1951—.

WARD, William (S.F.), Canterbury House, University of Miami Campus, Miami 46, Fla.—Chapl. Un. Miami, 1950—b. San Francisco; s. William Ward and Alice May (Milne). Stanford, B.A.; Un. Louvain, Belgium, Grad. Stdy.; S. Aug. Coll., Canterbury, Eng., B.D.; Nash., S.T.M., D.—1938, Archbp. of Canterbury; P—1939, Archbp. of B.W.I. Serv. in Brit. Guiana, 1938-40; R. Emm. Ch., Somerville, Mass., 1940-41; R. Chr. Ch., Plymouth, Mass., 1941-44; Asst. Ch. S. Mary-the-Virg., N.Y.C., 1944; Asst. P. S. John's Ch. Los Angeles and Stdt. Chapl. Un. So. Cal., 1944-45. Chapl. and Instr. Rel., Un. Ill., 1945-50. Contr. publ. on Coll. Work.

WARD, William Hewton (N.M.), 334 E. Aurora St., Ironwood, Mich.—R. Ch. Transfig., 1946—b. Clapham, Que., Oct. 20, 1885; s. William James Ward and Caroline (Kinnear). Inverness Acad., Que., B.D., 1912. D—Apr., 1912, P—June, 1913, Bp. J. D. Morrison, m. (1) Ethel Fannie Strum, Dec. 1915; c. three; (2) Rosina Jane Trethewey, Oct. 7, 1936. Vic. S. John's Ch., International Falls, Minn., 1912-13; R. S. John's Ch., Moorhead, Minn.,

1913-15; Cur. S. Tim. Ch., Roxborough, Phila.; R. S. John's Ch., Green River, Wyo., 1917-24; Mssy. Dio. Ida., 1924-29; P-in-c. S. Dav. Ch., Ray, Ariz., 1929-30; Vic. All SS. Ch., Torrington, Wyo., 1930-35; R. Chr. Ch., Douglas, Wyo., 1935-38; Vic. Ch. Redeem., Wind River, Ward. Shoshone Mssn. and Chapl. S. Mich. Sch., Ethete, Wyo., 1938-42; R. Trin. Ch., Lander, Wyo., 1942-46. Contrib.: "Living Church Annual"; Diocesan Journal Northern Michigan.

WARDER, Richard Cartwright (Eau Ch.), Ascension Rectory, Hayward, Wis.—P-in-c. Ascen. Ch., Hayward, S. Alb. Ch., Spooner and S. Luke's Ch., Springbrook, 1947—; b. W. Brownch, Eng., July 4, 1901; s. Richard Cartwright Warder and Sarah Elizabeth (Whitehouse) Ch. Sch., Rugby, Eng.; Trin. Coll., Toronto, Can., S. Th., 1933. D—June, 1926, P—Nov., 1927. Bp. of Algoma, m. Annie Gertrude Brewer, Oct. 8, 1928; c. two. Serv. in Can., 1926-47.

WARDLOW, James Collins (W.N.Y.), 24 So. Harris Hill Rd., Williamsville 21, N.Y.—P-in-c. S. Paul's Ch., 1951—; b. Belfast, No. Irel., Jan. 10, 1910; s. Charles Roy Wardlow and Anne Baillie (Collins). S. Jude's, Belfast; Tech. Inst., Belfast; Emm. Coll., Un. Saskatchewan, 1942. D—May, 1942, P—June, 1943. Bp. of Saskatchewan, m. Sadie Margaret Henry, Apr. 22, 1942; c. five. Serv. in Can., 1941-47. R. S. Luke's Ch., Hastings and P-in-c. Ch. Our Redeem., Cannon Falls, Minn., 1948-51.

WARDROP, Robert Blackburn (Conn.), 122 Sigourney St., Hartford 5, Conn.—Cur. Trin. Ch., 1952—; b. Bridgeport, Conn., Mar. 2, 1923; s. Thomas Wardrop and Mary (Blackburn), Carroll Coll., B.A., 1949; Berk., S.T.B., 1952. D—Mar., 1952. Bp. W. H. Gray.

WARE, Joseph Todhunter (S.O.), 3459 Observatory Pl., Cincinnati 8, O.—M-in-c. S. Jas. Ch., 1933—; Mgr. Cincinnati Field Off., Soc. Security Administr., 1952—; b. Baltimore, July 29, 1886; s. Charles Howard Ware and Alberta (Todhunter), Baltimore City Coll.; Johns Hop., B.A., 1907; Keble Coll., Oxford; N.Y. Sch. Soc. Wk.; V. T. S., 1910, B.D., 1913. D—June, 1910, P—June, 1911, Bp. Murray, m. Anna Budd, Aug. 27, 1931; c. one. M-in-c. Bp. Par. Meml. Ch., Baltimore, 1910-13; Cur. S. Geo. Ch., N.Y.C., 1913-14; R. S. Geo. Ch., Mt. Savage, Md., 1914-17; Vic. Epiph. Chap., Wash., D.C., 1917-18; S. Andr. Ch., Birmingham, Ala., 1918-25; S. Jas. Ch., Piqua, O., 1926-30; Archd. and Exec. Secy. Soc. Serv., Dio. S.O., 1930-33; County Relief Dir. and Case Work Suprv. State Relief Com., O., 1933-34; Res. Adjuster N.R.A., 1934-36; Mgr. Dayton Field Off., Soc. Sec. Bd., 1937-42; Liaison Off., Office Commun. War Servs., 1943; Pres. Consumers' League, Cincinnati, 1936-38; Chrmn. Dayton Chapt. Amer. Assn. Soc. Wkrs., 1940-42; Asst. Mgr. Fld. Off. Soc. Sec. Adm., Cincinnati, O., 1942-52. Publ.: "Survey of a Selected Area in Athens County, Ohio" (jointly w. Mrs. Lloyd Clarke), 1932; "An Aspect of Pastoral Theology." Mental Hygiene, 1937.

WARE, Josiah William, 4th (W.Va.), Hinton, W.Va.—M-in-c. Ascen. Ch., 1948—. D—June, 1948, P—July, 1949, Bp. Strider.*

WARE, Walter William (Pa.), 1208 No. Broad St., Phila. 21, Pa.—Chapl. Phila. City Mssn., 1936—; b. Media, Pa., Aug. 19, 1900; s. Preston W. Ware and Mathilde (Schwoerer) St. Chrs. Coll., W. Chester, Pa., 1918; Un. So. Cal.; Un. Vienna, P. D. S., 1931. D—June, 1931, P—May, 1932, Bp. Taitt. Cur. Chr. Ch., Media, Pa.; R. S. Paul's Ch., Savannah, Ga., 1932-35; R. S. Mark's Par., Erie, Pa., 1935-36.

WARING, John Arthur (A.), The Rectory, Lebanon Springs, N.Y.—R. Ch. Our Sav., 1952—. D—June, 1924, Bp. Huron. Rec'd Mar. 23, 1929. S. Mart. Ch., Rochester, N.Y., 1929-33; P-in-c. Trin. Ch., Sharon Springs, Holy Cross Ch., Fort Plain and Jhd. Shpd. Ch., Canajoharie, N.Y., 1949-52.*

WARNECKE, Frederick John (N.K.), 510 Mt. Prospect Ave., Newark, N.J.—Dean, Trin. Cath., 1949—; b. New York City, July 26, 1906; s. Charles Warnecke and Florence (Barr), Colmb., B.A., 1926; V. T. S., B.D., 1929; G. T. S., S.T.M.H., 1935. D—May, 1929, Bp. Stearns; P—July, 1930, Bp. H. St. G. Tucker, m. Edith Grace Rhoads, June, 1929; c. two. R. Luray, Par., Luray, Va., 1929-31; R. S. Clem. Ch., Hawthorne, N.J., 1932-41; R. S. Mark's Ch., Richmond, Va., 1941-49. Ed.: "The Southern Churchman," 1945-49.

WARNER, Phillips Brooks (Conn.), 41 Fairfield Ave., So. Norwalk, Conn.—R. Trin. Ch., 1930—; b. Bridge-water, Conn., Sept. 15, 1892; s. Reuben Mallet Warner and Alice Elizabeth (Randall), Williston Sem. Mssn.; Trin. B.A.; G. T. S., 1923. D—May, 1923, P—Nov., 1923, Bp. F. F. Johnson, m. Nellie Adeline Castle, May 20, 1923; c. one. R. S. Paul's Ch., Chapl. Episc. Orph. Home and On Staff Episc. Mssn. to City Insts., St. Louis, 1923-28; R. Chr. Ch., Redding and Emm. Ch., Weston and Assoc. Mssns., Conn., 1928-30. Mem. Exec. Coun., Dept. Rel. Educ. and Dept. Soc. Serv., Conn.; St. Chapl. A. L., Conn., 1933-34.

WARNER, William Chamberlain (W.M.), 274 Maple Ave., Holland, Mich.—R. Gr. Ch., 1943—. b. Montrose,

Pa., May 7, 1909; s. Nelson Clark Warner and Bessie (Chamberlain), H. Sch., Montrose, Lehigh, B.A., 1932; P. D. S., Th. B. (s.c.I.), 1935. D—June, 1935, P—Dec., 1935, Bp. Sterrett, m. Marguerite Florence Frederick, Sept. 12, 1935; c. two. P-in-c. S. John's Ch., Scranton, Pa., 1935-38; R. Gr. Ch., Traverse City and P-in-c. S. Paul's Ch., Elk Rapids, Mich., 1938-43. Dep. Gen. Conv., 1946, 49, 52; Mem. Stndg. Conn., 1946, 51, 52; Exec. Coun., 1942-44, 1946-48, 1951-52, all Dio. W.M.

WARREN, Bertram Albert (L.A.), 248 E. Birch St., Walla Walla, Wash.—Retired, 1946—; b. Birmingham, Eng., Sept. 20, 1878; s. James Warren and Caroline (Hill), H. Sch., Providence, R.I.; Br., B.A., 1901; Hart. Theol. Sem., 1901-03; Chi. Theol. Sem., B.D., 1904; U. T. S., 1905-06; Colmb., 1905-07. D—Dec., 1908, Bp. Greer; P—May, 1909, Bp. Paddock for N.Y. m. (1) Lillian Butler Trullinger (dec.), May, 1904; (2) Ella M. Ayres, Feb. 21, 1939; c. three. Loc. Ten. S. Andr. Ch., Brewster, N.Y., 1908-09; R. S. Paul's Ch., The Dalles, Ore., 1909-17; R. S. Paul's Ch. and Chapl. S. Paul's Sch. for Girls, Walla Walla, Wash., 1917-27; R. S. Paul's Ch., Pomona, Cal., 1927-41; Vic. Waitsburg and Dayton, Wash., 1941-45; Supply and Relief Dio. L.A., 1945-46. Alt. Gen. Conv., 1910, Dep., 1913; Mem. Court Review, Syn. Prov. Pac., 1925; Secy. and Rgrstr. Dist. E.O., 1910-15; Chrmn. Dept. Rel. Educ. Dist. Spok., 1921-27. Mem. Bd. Dir. S. Paul's Sch. for Girls, Walla Walla, Wash., 1946—; Chapl. same, 1951—.

WARREN, Frederick Albert Ernest (W.), 2142 No. Patrick Henry Dr., Arlington, Va.—R. Emerit. S. Patr. Par., 1949—; b. Eng. Apr. 21, 1881; s. Rev. Albert Warren and Louise (Akers), S. Bees Sch., Cumberland, Eng.; V. T. S., 1910. D—June, 1910, P—June, 1911, Bp. Randolph, m. Lelie Reynolds, Oct. 26, 1910; c. two. S. Luke's Par., Mecklenburg Co., Va., 1910-11; Mead Meml. Ch., So. Richmond, Va., 1911-13; R. S. Thos. Ch., Henrico Par., Va., 1913-19; Fndr. and R. Christchurch Sch. and Par., Va., 1920-24; Chr. Ch., Buena Vista, Va., 1924-27; R. Emm. Ch., Bristol, Va., 1927-31; Vic. S. Alb. Par., Wash., D.C., 1933-46; R. S. Patr. Par., Wash., D.C., 1946-49.

WARREN, John Nankervis (L.I.), 61 E. Main St., Oyster Bay, N.Y.—R. Chr. Ch., 1940—; b. Cornwall, Eng., Nov. 7, 1900; s. James Warren and Margaret Ann (Nankervis), Penden Gram. Sch., Cornwall; S. Steph., B.A.; G. T. S., 1931, S.T.B., 1932. D—Apr., 1931, P—Oct., 1931, Bp. Matthews, m. Evelyn McIntosh Cleveland, May 13, 1935; c. one. Vic. S. Andr. Ch., Trenton, N.J., 1931-34; R. Ch. Epiph., Bellevue, Pa., 1934-40.

WARREN, Matthew Madison (N.H.), Broadway and 120th St., New York 27, N.Y.—Grad. Stdt. U. T. S., 1952—; R. and Hdmstr. Elect S. Paul's Sch., Concord, N.H., 1952-54. b. Beckley, W.Va., Sept. 27, 1907; s. George William Warren and Rose (Harlow), H. Sch., Beckley; W. Va. Un., 1929; V. T. S., B.D., 1932; Colmb. D—July, 1931, Bp. W. L. Gravatt; P—June, 1932, Bp. Strider, m. Rebecca Guhier, June 11, 1932; c. two. R. Trin. Ch., Shepherdstown, W.Va., 1932-33; Cur. S. Paul's Ch., Chestnut Hill, Phila., 1933-37; R. Chr. Ch., Macon, Ga., 1937-41; Dir. Educ. Center, St. Louis, Mo., 1941-45; R. All SS. Ch., Atlanta, Ga., 1945-52. Dep. Gen. Conv., 1940, 46, 49; Mem. Natl. Coun., 1949-53; Chrmn. Natl. Coun. Child. Dev., 1949-50; Chrmn. Coll. Wk. Div., 1950; Vstg. Lctr. Chr. Educ., V. T. S., 1943-49—; Vstg. Lctr. Chr. Educ., Un. So., 1950-51. Author: Arts and reviews in Anglican Theological Review and other church papers.

WARREN, Richard Newcomb (Sac.), 510 Jefferson St., Red Bluff, Cal.—Vic. S. Pet. Ch., 1952—; b. LaGrange, Ill., Apr. 17, 1915; s. Clarke Edward Warren and Clara Louise (Newcomb), Howe Sch. and Pub. H. Sch.; Varied Ed. in Bus. Adm. D—Mar., 1952, Bp. Porter, m. Ann Holt, Feb. 15, 1940; c. three.

WARREN, William Thomas, Jr. (Pa.), Pennsylvania and Palmer Aves., Morrisville, Pa.—R. Ch. Incarn., 1947—; b. Bryn Mawr, Pa., July 29, 1921; s. William Thomas Warren and Anne Louise (Brown), H. Sch., Lower Merion, Hav., B.A., 1943; V. T. S., B.D., 1945. D—Feb., 1945, Bp. W. P. Roberts, m. Pa. P—Sept., 1945, Bp. Hart, m. Nancy Dorcas Simpson, Feb. 22, 1946; c. three. Chapl. and Mstr. Gr. Ch. Sch. and Asst. R. Gr. Ch., N.Y.C., 1945. Asst. R. S. Mary's Ch., Ardmore, Pa., 1945-47. Publ.: "A History of the Church of the Incarnation, From Creation to 1952."

WASHBURN, Arthur Leverett (R.I.), 257 Benefit St., Providence, R.I.—Chapl. Emerit. Br. Un., 1947—; b. Worcester, Mass., May 27, 1877; s. Charles Francis Washburn and Mary Elizabeth (Whiton), H. Sch., Worcester; Harv., B.A., 1900; E. T. S. B.D., 1903; Br. M.A., 1932, D.D., 1942. D—May, 1903, Bp. W. Lawrence; P—Feb., 1904, Bp. McVicker, Asst. Ch. Sav. and Calv. Ch., Providence, R.I.; S. Mart. Ch., Providence, 1912-29; Chapl. Br. Un.

WASHBURN, Rt. Rev. Benjamin Martin, Off., 24 Rector St., Newark 2, Res., 621 Berkeley Ave., Orange, N.J.—Bp. Dio. N.K., 1935—; Vice Pres. Ch. Pens. Fund, 1941—; b. Bethel, Vt., June 1, 1887; s. Seth Monroe Wash-

burn and Kate Strong (Brooks). Dart, B.A., 1907, D.D., 1929; G. T. S., B.D., 1913, S.T.D., 1933; Eigenbrodt Fell. 1912-13; Ken., D.D., 1949; Hob., S.T.D., 1951. D—June, 1912, P—May, 1913, Bp. Hall. Con. Bp. Coadj. Dio. N.Y., Oct. 14, 1932, m. Henrietta Tracy de Selding, Apr. 19, 1917; c. one. Cur. Gr. Par., N.Y.C., 1912-15; Vic. Gr. Chap., N.Y.C. 1915-18 R. S. Paul's Ch., Kansas City, Mo., 1918-29; Emm. Ch., Boston, 1929-32; Bp. Coadj. Dio. N.Y., 1932-35. Dep. Gen. Conv., 1919, 22, 25, 28; Exam. Chapl., Dio. Ma.

WASHBURN, Charles Henry (Mo.), 7618 Teasdale, University City, Mo.—R. S. Steph. House, St. Louis, 1948—, b. Racine, Wis., Dec. 30, 1910; s. David Curtis Washburn and Maude (Schlosser). H. Sch., Racine; Nash., 1933. D—Apr., 1944, P—Oct., 1944, Bp. Ivins, m. Dorothy L. Hamilton, May 11, 1935; c. four. R. S. Paul's Ch., Watertown, Wis., 1944-45; Vic. Ch. Adv., Baltimore, 1945-48.

WASHBURN, Henry Bradford (Ma.), 1 Waterhouse St., Cambridge 38, Mass.—Dean Emerit., E. T. S., 1940—, b. Worcester, Mass., Dec. 2, 1869; s. Charles Francis Washburn and Mary Elizabeth (Whiton). H. Sch., Worcester; Harv., B.A., 1891, D.D., 1930; E. T. S., B.D., 1894, D.D., 1918; Hob., LL.D., 1923; Boston Un., Litt.D., 1939. D—June, 1894, P—Sept., 1896, Bp. W. Lawrence, m. Edith Hall Colgate, May 20, 1908; c. three. Cur. S. John's Ch., Providence, R.I., 1896-98; R. S. Mark's Ch., Worcester, Mass., 1898-1908; Prof. Eccl. Hist., E. T. S., 1908-40, Dean, 1920-40; Exec. Secy. War Cmssn., Episc. Ch., 1918-19; Exec. Secy. Army and Navy Cmssn., 1941-45; Dep. Gen. Conv., 1928, 31, 34, 37, 40; Mem. Stndg. Com. and Bd. Mssns., Dio. W.Ma., 1902-08; Mem. Stndg. Com. and Cathd. Chapt. (sev. sessions), Dio. Ma.; Vice-Chrmn. Harv. Bd. Pchrs., 1943-49. Author: "Men of Conviction," 1931; "The Religious Motive in Philanthropy," 1931.

WASHINGTON, Jaquelin Marshall (Tex.), 1022 Andrews St., Kilgore, Tex.—P-in-c. S. Paul's Ch., 1947—, b. Alexandria, Va., Dec. 19, 1914; s. Richard Blackburn Washington and Agnes Harwood (Marshall). Episc. H. Sch., Va.; Duke; V. T. S., 1944. D—June, 1944, Bp. Goodwin; P—June, 1945, Bp. H. St. G. Tucker, m. Frances Larkin, Jan. 17, 1942. D-in-c. Gr. Ch. and S. Mary's Ch., Goochland, Va., 1944-46; R. Gr. Ch., Goochland, Va., 1946-47.

WASHINGTON, Paul Matthews (Lib.), c/o Bishop's House, Monrovia, Liberia—Mssy. Liberia, 1948—, b. Charleston, S.C., May 26, 1921; s. Thomas Caspar Washington and Mayme Ernestine (Matthews). Avery Inst., Charleston; Linc., B.A., 1943; P. D. S., Th.B., 1946. D—June, 1946, Bp. Hart; P—June, 1947, Bp. Remington, m. Christine F. Jackson, Aug. 23, 1947. Asst. Ch. Crucif., Phila., 1946-47.

WATERHOUSE, Wilfred Thomas (E.C.), 322 Isabelle Ave., Washington, N.C.—R. S. Pet. Ch., 1950—, b. Manchester, Eng., Oct. 6, 1909; s. Thomas Waterhouse and Emily (Bowden). V. T. S., 1943. D—Sept., 1943, P—Sept., 1944, Bp. W. R. Mason, m. Beatrice Williams, Oct. 6, 1928; c. one. Lay-Mssy. Archdrpy. Blue Ridge, 1939-43; Chapl. U. S. A., 1945-46; In-c. Trin. Ch., Washington, Imm. Ch., Sperryville, Piedmont Ch., Madison and Emm. Ch., Rapidan, Va., 1946-47; R. Calv. Ch., Front Royal, Va., 1947-50.

WATERMAN, Joseph MacNaughton (W.Va.), 1316 Market St., Parkersburg, W.Va.—R. Trin. Ch., 1929—, b. Tampa, Fla., Oct. 6, 1894; s. Chester Waterman and Cynthia (Mattingly). Ham.; Harv., B.A.; V. T. S., B.D.; Ken., S.T.M., S.T.D. D—Dec., 1923, P—June, 1924, Bp. Murray, m. Louise Kyle Baldwin, July 7, 1918; c. four. R. Ch. Resurr., Baltimore, 1924-29. Publ.: History of Social Service Work of the P.E. Church in the U.S.; Arts.; History of Church Home and Infirmary, Baltimore, Md.; "The Work of the All Saints Sisters of the Poor in the Diocese of Maryland"; "Good Tidings According to Matthias," 1936; "With Sword and Lanct," 1941.*

WATKINS, Albert (W.Mo.), 488 Martense Ave., Teaneck, N.J.—Retired, 1934—, b. St. Johns, Nfld., July 29, 1862. Mssn. Coll., St. Johns; Bp. L. S. T., 1888. D—1885, Bp. of Nfld.; P—1888, Bp. of N.S. Asst. Ch. S. John Evang., Boston, 1889; R. S. John's Ch., Gloucester, Mass., 1889-92; S. Mart. Ch., New Bedford, Mass., 1892-93; S. John's Ch., Haverhill, Mass., 1893-96; Archd. Dist. W.Kan., 1896-1902; Archd. Dio. W.Mo., 1902-03 and 1926-34; S. Andr. Ch., Ft. Scott, Kan., 1903-22; S. John's Ch., Parsons and Mssy. Dio. W.Mo., 1923-26. Chapl. (Capt.), K.N.G., 1898-1910; Grand Chapl. All Masonic Bodies, Kan., 1898-1910.

WATKINS, Clifford Cecil (M.), 1423 E. Hamilton Ave., Flint 6, Mich.—Vic. S. Andr. Ch., 1939—, b. Eng., Aug. 11, 1897; s. Charles Watkins and Elizabeth (Porter). Kidderminster Gr. Sch., Eng.; Wyc., 1929. D—May, 1929, P—May, 1930, Bp. of Ont. m. Marjorie Ellen Robertson, Aug. 18, 1932; c. two. R. Ch. Our Sav., Little Falls, Minn.; S. Luke's Ch., Wymore and S. Aug. Ch., DeWitt, Neb., 1934-36; R. S. Jas. Ch., Fremont, Neb., 1936-39.

Tchr. Biblical Lit., Lowell Jr. H. Sch., under Flint Bd. Rel. Educ.; Chapl. Can. Leg., Lion's Post #79.*

WATKINS, Jenkin. Died June 9, 1952. For data see Edition 1950.

WATKINS, John Kenneth (Alaska), Ketchikan, Alaska—Mssy., 1947—, b. Lansford, Pa., July 31, 1909; s. John Shadrach Watkins and Edith Margaret (Sinclair). H. Sch., Lansford; Rensselaer Poly. Inst., 1932; Berk., 1939. D—May, 1939, Bp. Sterrett; P—Dec., 1939, Bp. Oldham, m. Amy Olga Sambrook, Nov. 7, 1939, Vic. Cathd. All SS., Albany, N.Y., 1939. Minor Can., same, 1940; R. Calv. Ch., Burnt Hills, N.Y., 1941-47.*

WATSON, David Coleman (Md.), 2904 White Ave., Baltimore 14, Md.—R. Ch. Messiah, 1949—, b. Baltimore, Nov. 22, 1905; s. Abram M. Watson and Laura Margaret (Sieggk). Baltimore Poly. Inst.; Johns Hop., M.A., 1930; V. T. S., B.D., 1932. D—May, 1932, P—Dec., 1932, Bp. Helfenstein, m. Lillian Isabel Smith, June 14, 1932; c. two. In-c. Holy Trin. Par., Sykesville and Mt. Calv. Ch., Roxbury Mills, Md., 1931-34; R. S. Jas. Par., Ann Arundel Co., Md., 1934-44; P-in-c. All SS. Par., Calvert Co., Md., 1939-44; R. Emm. Ch., Cumberland, Md., 1944-49. Dep. Prov. Syn., 1945, 51; Exam. Chapl., 1938-53; Mem. Exec. Coun., 1940-44, 1946-52; Stndg. Com., 1952; Dep. Gen. Conv., 1952; Dept. Bus. Adm., 1952; Dean Convoc. Baltimore, 1951—; Bd. Trust. Ch. Home and Hosp., Baltimore; Eccles. Coun., 1951, all Dio. Md.

WATSON, Orville Ernest. Died May 17, 1951. For data see Edition 1950.

WATSON, Rt. Rev. Richard Simpson, 233 First Ave., Salt Lake City 3, U.—Bp. of U., 1951—, b. Del Norte, Colo., July 14, 1902; s. Rev. Jonathan Watson and Eliza Whitehouse (Saunders). Pub. Schs., Moscow, Ida. and Grand Forks, N.D.; Un. N. D., LL.B., 1925; V. T. S., B.D. (c.l.), 1932, D.D., 1951; Ch. Div. Sch. Pac., D.D., 1951. D—Jan., 1932, P—June, 1932, Bp. H. T. Moore. Con. Bp. of U., May 1, 1951, m. Rachel Virginia Summers, June 18, 1932; c. one. R. S. Steph. Ch., Sherman, Tex., 1932-36; R. Chr. Ch., Tuscaloosa, Ala., 1936-42; R. Trin. Ch., Houston, Tex., 1942-45; Dean and R. S. Mark's Cathd., Seattle, Wash., 1945-51.

WATT, Gilbert Merwin (P.), 125 Glenrock Dr., Ruthred Acres, Bridgeville, Pa.—P-in-c. S. Dav. Ch., Bethel, 1951—, b. India, Mar. 7, 1921; s. Rev. James Watt and Chirley (Bangs). Stony Brk. Sch., N.Y.; W. & J. Coll., B.A., 1942; W. T. S., 1948; Bex., 1949. D—June, 1949, P—Dec., 1949, Bp. Pardue, m. Jean Elizabeth Faris, June 6, 1942; c. two. D-in-c. S. Thos. Ch., Barnesboro and Trin. Ch., Patton, Pa., 1949-51.

WATTERS, John Waldner (Be.), 217 Bacon St., Jermyn, Pa.—P-in-c. S. Jas. Ch., Jermyn and S. Ann's Ch., Winton, 1944—, b. Ashland, Pa., Apr. 6, 1904; s. William E. Watters and Rosa (Waldner). H. Sch., Ashland; Leh., B.A., 1930; P. D. S., B.Th., 1933. D—June, 1933, P—Dec., 1933, Bp. Sterrett, m. Edith S. Kent, Sept. 12, 1932; c. two. P-in-c. Chr. Ch., Forest City and S. Jas. Ch., Dundaff, Pa., 1933-37; R. Trin. Par., Hughesville, Md., 1937-44. Mem. Exec. Coun., 1948—; Dept. Chr. Educ., 1950—; Chrmn. Ch. Sch. Serv. League, 1950—, all Dio. Be.

WATTLEY, Donald Hubert (La.), 620 Iona St., New Orleans 20, La.—Can. Chr. Ch. Cath., 1949—, b. Lansdowne, Pa., Oct. 21, 1894; s. John Berkeley Wattley and Emily M. (Pritchard). H. Sch., Evanston, Ill.; Ken., B.A., 1917; E. T. S., B.D., 1924; W. T. S., 1924. D—May, 1923, Bp. Anderson; P—June, 1924, Bp. Babcock for C. m. Cornelia H. Laurans, June 21, 1924; c. two. Cur. Emm. Ch., Cleveland, 1924-25; R. Gr. Ch., New Orleans, 1925-46. Dep. Gen. Conv., 1937, 40, 43, 49, 52; Mem. Cansons Com.; Dep. Prov. Syn., 1930, 32, 33, 36; Com. State Ch., 1926-29, Chrmn., 1937-39; Com. Soc. Serv., 1926-40; Bd. Rel. Educ., 1926-34, 1937-38; Com. Nation-Wide Campaign, 1926-31; Secy. Com. Ch. Progr., 1932-40; Bd. Equalization, 1933; Chrmn. Com. Con. and Cansons, 1933-46; Sndg. Com., 1936-37, 1940-43, Pres., 1943; Com. Prom., 1940; Mem. and Vice-Pres. Bp. and Coun., 1942-46; Exam. Chapl., 1942-46; Mem. Cmssn. on Approaches to Unity, all Dio. La.

WATTLEY, James Cooper (La.), Amite, La.—D-in-c. Ch. Incarn., Amite and All SS. Ch. Ponchatoula, 1952—, b. New Orleans—La., Dec. 12, 1925; s. Rev. Donald Hubert Wattley and Cornelia Hutton (Laurans). Isidore Newman Sch., New Orleans; Tulane Un., B.E. in E.E., 1947; Nash., 1952. D—July, 1952, Bp. G. M. Jones, m. Patricia M. I. Palmer, Aug. 9, 1950; c. one.

WATTS, David Eugene (Tenn.), 102 No. Second St., Memphis, Tenn.—Assoc. R. Calv. Ch., 1950—, b. Camden, Miss., June 18, 1918; s. Johnson Oliver Watts and Josephine Lucille (Milton). Madison Co. Acad.; Millsaps Coll., B.A., 1941; Vanderbilt Un., B.D., 1944. D—Sept., 1945, P—July, 1946, Bp. Dandridge, m. Mildred Irene Myers, July 31, 1943; c. one. Asst. to R. Chr. Ch., Nashville, Tenn., 1945-46; P-in-c. Chr. Ch., Tracy City, Tenn., 1946-48; Asst. Hdmstr. and Eng. Mstr. S. Andr. Sch., Memphis, Tenn., 1947-50. Author: num. arts. Methodist Youth Publications.

- WATTS, Harry (Colo.)**, Res., 1324 Washington St.; Off., 1313 Clarkson St., Denver 3, Colo.—Can. S. John's Cathd., 1925—; Chapl. S. Luke's Hosp., 1943—; b. Enfield, Eng., Sept. 29, 1890; s. Edmund Dixon Watts and Ann (Parkhurst). H. Sch., Enfield; North. Poly., London; Un. London, 1907-11; Kan. Theol. Sch.; Sea, 1913-15, B.D., 1926. D.—May, 1914, P.—Jan., 1916, Bp. Mills-
paugh, m. Alice Margaret Okerstrom, May 2, 1922; c. one. In-c. S. Paul's Ch., Coffeyville, Kan., 1915-16; R. same, 1916-17; S. Pet. Ch., Denver, 1917-22; Chr. Ch., Canon City and P.-in-c. S. Alb. Ch., Florence, Colo., 1922, 23; Trin. Ch., Greeley, Colo., 1923-25; Vic. S. Mich. and All Ang. Ch., Denver, 1925-28. Dep. Gen. Conv., 1922, 46; Secy. Dioc. Bd. Trust., 1916-49; Exam. Chapl., 1944—.
- WATTS, Joseph Webster (N.J.)**, 195 City Line Ave., Bala, Pa.—R. Emerit. Holy Trin. Ch., Ocean City, N.J., 1931—; b. Phila., Apr. 3, 1863; s. Joseph Watts and Mary Anne (Gilbert). Pub. Schs., Phila.; Dick., Ph.B., 1898, M.A., 1902; Drew Un., B.D., 1902; P. D. S. D.—May, 1906, P.—Apr., 1908, Bp. Brooke Pawhuska, Okla., 1904-05; Sulphur, Okla., 1905-10; Lansford, Pa., 1910-14; S. John's Ch., Scranton, Pa., 1914-16; Holy Trin. Ch., Ocean City, N.J., 1916-31.
- WATTS, William Henderson (N'k.)**, 30 Raymond Ave., Nutley 10, N.J.—Retired, 1950—; b. Baltimore, Feb. 21, 1870; s. William Watts and Hannah A. (Henderson). V. T. S., 1900. D.—Oct., 1900, Bp. Whittle; P.—June, 1901, Bp. Gibson, m. Mary Gardiner Bach, Jan. 26, 1903; c. three. Cur. Chr. Ch., Charlottesville, Va., 1901-02; Cur. Chr. Ch., E. Orange, N.J., 1902-03; R. Calv. Ch., Front Royal and Meade Meml. Ch., White Post, Va., 1903-04; Cur. S. Paul's Ch., Paterson, N.J., 1909-12; S. Mary's Ch., Haledon, N.J., 1912-24; S. Pet. Ch., Clifton, N.J., 1924-30; Chapl. City Mssn., Dio. N'k., 1930-50.
- WATTS, William Joseph (Har.)**, 125 E. Main St., Bloomsburg, Pa.—R. S. Paul's Ch., 1942—; b. Cambridge, Mass., Feb. 16, 1905; s. Joseph Watts and Susanna Amelia (Gillespie). Pub. Schs., Cambridge and Boston, Mass.; H. Sch., Boston; Nash. Coll., 1932, B.D., 1935. D.—Dec., 1934, Bp. Sturtevant; P.—June, 1935, Bp. C. Gray, m. Berthe Emma Brucker, July 11, 1936; c. two. Cur. Trin. Ch., Ft. Wayne, Ind., 1935-36; Loc. Ten. S. Paul's Ch., Lock Haven, Pa., 1936-38; R. S. Luke's Ch., Mt. Joy, Pa., 1938-42; Arch. Dio. Har., 1941-42, 1947-50; Bd. Exam. Chapl., 1938—; Chrmn., 1943-50; Exec. Coun., 1938—.
- WAY, William (S.C.)**, Francis Marion Hotel, Charleston, S.C.—R. Emerit. Gr. Ch., 1946—; b. Asheville, N.C., Dec. 18, 1877; s. Charles Burr Way and Martha Julia (Howell). G. T. S., 1901, S.T.D., 1948; Un. S. C., D.D., 1922. D.—June, 1901, Bp. Horner; P.—Nov., 1901, Bp. E. Capers, m. Marie Wagoner, Jan. 12, 1904; c. one. Asst. Gr. Ch., N.Y.C., 1901; Asst. Gr. Ch., Charleston, S.C., 1901-02; R. same, 1902-46. Select Prchr. Trin. Ch., Wall St., N.Y.C., 1926. Pres. New Eng. Soc. of S.C.; Pres. Rotary Club, Charleston, S.C.; Gov. 58th Dist. Rotary Internatl., 1928-29. Trust. G. T. S.; Trust. S. Mary's Jun. Coll.; Pres. S. C. Hist. Soc., 1940-50; Chrmn. S. C. Hist. Cmsn., 1945-48. Author: "The History of the New England Society for One Hundred Years"; "History of Grace Church, Charleston, S.C."
- WAY, William Crosscombe (F.L.)**, 173 Sheboygan St., Fond du Lac, Wis.—R. Emer. S. John Bapt. Ch., Warsaw, 1944—; b. Hamilton, Ont., Aug. 17, 1876. W. T. S., 1901-04. D.—Mar., 1904, P.—Nov., 1904, Bp. Anderson, m. Lorena Cowles, Aug. 24, 1904; c. three. Fairbury and El Paso, Ill., 1904-06; S. Eliz. Ch., Chicago, 1906-11; S. John's Ch., Lockport, Ill., 1906-08; S. Phil. Ch., Chicago, 1908-11; R. Ch. Holy Commun., Maywood, Ill., 1911-21; R. Ch. S. John Bapt., Wausau, Wis., 1921-44. Dep. Gen. Conv., 1925, 28, 31, 34; Chrmn. Dept. Rel. Educ., 1922-33; Mem. Bp. and Exec. Bd., 1922-44.
- WEATHERBEE, Donald Orville (W.T.)**, 312 So. Crockett St., Seguin, Tex.—R. S. Andr. Ch., 1948—; b. Providence, R.I., Mar. 1, 1905; s. Clarence Phillips Weatherbee and Emma Amelia (Read). H. Sch., Cranston, R.I.; Wesl. B.A., 1926; B. T. S., 1928; S.-W. T. S., B.D., 1939. D.—June, 1939, Bp. Perry; P.—Dec. 1939, Bp. Fenner, m. Virginia Danforth, June 15, 1941; c. one. Cur. S. Jas. Ch., Wichita, Kan., 1939-41; P.-in-c. S. Paul's Ch., Wellington, Kan., 1940-41; R. S. John's Ch., Abilene and P.-in-c. S. Jas. Ch., Herington, Kan., 1941-43; R. Trin. Ch., Lawrence and Chapl. Episc. Stdts., Kan., 1943-48. Bd. Exam. Chapl., 1947-48. Ed.: "Kansas Churchman," 1944-46.
- WEATHERBY, Charles Ames (N.Y.)**, 552 West End Ave., New York 24, N.Y.—Asst. S. Ign. Ch., 1948—; b. Addison, N.Y., July 20, 1911; s. George Henry Weatherby and Fanny Shufeldt (Robinson). H. Sch., Addison; Carson Long Inst., Addison; Hob., 1929-31; Nash., B.D., 1940. D.—May, 1939, P.—May, 1940, Bp. Ivins. Asst. S. Mark's Ch., Milwaukee, 1940-42; Asst. Ch. Transfig., N.Y.C., 1942-48.*
- WEATHERLY, Bruce Armfield (Be.)**, 326 Madison Ave., Covington, Ky.—R. Trin. Ch., 1952—; b. Montrose, Pa., Mar. 21, 1924; s. Rev. Ralph Armfield Weatherly and Helen Elizabeth (Ware). Wyo. Sem.; Trin., 1941-43; Ya., B.A., 1947; Berk., S.T.B., 1950. D.—May, 1950, P.—Nov., 1950, Bp. Sterrett, m. Margaret Brooks Hiscock, June 3, 1950; c. one. Cur. Cathd. Nativ., Bethlehem, Pa., 1950-52.
- WEATHERLY, Ralph Armfield (Be.)**, 46 Butler St., Kingston, Pa.—R. Gr. Ch., 1928—; b. Liberty, N.C., Mar. 6, 1891; s. Julius Martin Weatherly and Laura Adelaide (Armfield). Leh., B.A., 1915; P. D. S., 1918, S.T.B., 1919. D.—July, 1917, P.—July, 1918, Bp. Talbot, m. Helen Elizabeth Ware, Sept. 17, 1919; c. three. Vic. S. Jas. Chap. Freeland and S. Jas. Ch., Eckley, Pa., 1917-21; R. S. Paul's Ch., Montrose, Pa., 1921-28.
- WEAVER, Harold James (Wyo.)**, Box 553, Rawlins, Wyo.—R. S. Thos. Gr., 1952—; b. Feb. 18, 1900. D.—Dec., 1935, P.—Oct., 1936, Bp. Hobson, m. Margaret Camrann, July 23, 1924; c. five. In-c. S. John's Ch., Columbus, O., 1935-37; In-c. S. Matt. Mssn., Bond Hill, Cincinnati, 1937-40; R. S. John's Ch., Sharon, Pa., 1940-43; Exec. Secy. Army and Navy Cmsn., Dio. Ky., 1943-46; Assoc. R. Gr. Ch., N.Y.C., 1946-48; P.-in-c. All SS. Ch., Torrington and S. Geo. Ch., Lusk, Wyo., 1948-52.*
- WEAVER, Howard Atwater (W.Ma.)**, 83 Sumner Ave., Springfield, Mass.—Asst. Chr. Ch. Cathd., Springfield, Vic. S. Aid. Ch., Springfield and S. Andr. Ch., Ludlow, 1948—; b. New York City, Nov. 1, 1894; s. Albert Weaver and Mabel Bleecker (Atwater). Browning Sch., N.Y.; Lake Placid & Fla. Schs.; Rollins Coll.; Colomb.; Amer. Internatl., B.A., 1941. D.—Oct., 1948, P.—June, 1949, Bp. W. A. Lawrence. Lay-R. Asst. Chr. Ch. Cathd., Springfield, Mass., 1938-48; Lay-Vic. S. Aid. Ch., Springfield, Mass., 1939-48; Lay-Vic. S. Andr. Ch., Ludlow, Mass., 1944-48.
- WEAVER, John Jacob (M.)**, 1725 Burns Ave., Detroit 14, Mich.—Dean S. Paul's Cathd., 1947—; b. Dayton, O., Mar. 8, 1911; s. Jacob Parker Weaver and Nora (McNelly). Otterbein, B.A., 1934; E. T. S., S.T.B., 1939. D.—June, 1939, P.—May, 1940, Bp. Hobson, m. Joan Johnson Sawyer, Apr. 28, 1948; c. one. R. Trin. Ch., Troy, O., 1939-42 and 1946-47. Chapl. U. S. A., 1942-46. Rec'd. Order of the British Empire; Legion of Merit.
- WEAVER, John Oren (S.H.B.)**, 1038 Rosemont Ave., Chicago, Ill.—b. La Salle, Ill., Apr. 30, 1906; s. Oliver Drake Weaver and Anna Belle (Brown). N. W.; Nash., 1927-28; W. T. S., B.D., 1932. D.—May, 1931, P.—Nov., 1931, Bp. Stewart, Cur. Ch. Adv., Chicago, 1931-34; In-c. Ch. Gd. Shpd., Chicago, 1934; Asst. Ch. Atonec., Chicago.*
- WEAVER, Joseph Thomas (Lib.)**, St. John's Church, Upper Buchanan, Liberia, W.A.—Asst. S. John's Mssn. —D—Dec., 1926, P.—Mar., 1930, Bp. Campbell. Asst. Trin. (Bp. Auer Meml.) Ch., Monrovia, Lib.; Vic. Our Sav. Mssn., Edina, Cape Mount, Lib.*
- WEAVER, Vernon Alban (N.J.)**, 802 Grant Ave., West Collingswood, N.J.—R. Chr. Ch., 1952—; D—Sept., 1921, P.—Apr., 1923, Bp. Mize, Ch. Epiph., Concordia, Kan., 1921-22; S. Jas. Ch., Belleville, Kan., 1922-23; Asst. S. Matt. Ch., Enosburg Falls, Vt., 1923-24; R. Holy Trin. Ch., Swanton, Vt., 1924-26; R. Gr. Ch., Sheldon, Vt., 1926-29; P.-in-c. S. Paul's Ch., White River Jct., Vt., 1930-34; In-c. Ch. S. John Bapt., Hardwick, Vt., 1934-37; R. S. Paul's Ch., Warsaw, Ill., 1937-44; P.-in-c. Holy Trin. Ch., Manistee, Mich., 1944; R. S. John's Ch., Bellefonte, Pa., 1944-45; R. S. Mark's Ch., Lewistown, Pa., 1945-49; R. Chr. Ch. Par., Towanda, Pa., 1949-52.
- WEBB, Carl Jerome (Conn.)**, 2682 Main St., Glastonbury, Conn.—R. S. Jas. Ch., 1952—; b. Russellville, Ark., June 21, 1907; s. Houston Newton Webb and Alta (Park). Ozark Wesl. Acad.; Baker, B.A., 1934; Boston Un., M.A., 1936, S.T.B., 1937; E. T. S., Spec. Sdts., 1941-42. D.—Apr., 1942, Bp. Heron; P.—Dec., 1942, Bp. Sherrill, m. Helen Elizabeth Price, July 30, 1936. Min. Method. Ch., 1940-41; On Staff S. Paul's Cathd., Boston, 1941-42; M.-in-c. Trin. Ch., Canton, Mass., 1942-43; R. S. Phil. Ch., Easthampton, Mass., 1943-45; Cur. Chr. Ch. and Chapl. Chr. Ch. Hosp., Phila., 1945-46; P.-in-c. Chr. Ch., Middletown and Ch. Epiph., Durham, Conn., 1946-49; R. S. John's Ch., Franklin, Pa., 1949-52.
- WEBB, Carolus Roy (N'k.)**, 458 No. Maple Ave., East Orange, N.J.—R. Ch. Incarn., 1914—; b. South Orange, N.J., Aug. 24, 1886; s. John Burkitt Webb and Mary E. (Gregory). Stevens Prep., Hoboken, N.J.; Colomb., B.A., 1907; G. T. S., 1910. D.—May, 1910, P.—May, 1911, Bp. Lines, m. Gladys Irene Wissinger, June 6, 1918; c. two.*
- WEBB, Charles Henry (L.I.)**, Kent, Conn.—Retired, 1941—; b. Brooklyn, N.Y., Aug. 22, 1873; s. Rev. Thomas Marple Webb and Mary Ann (Clifton). Colgate Acad., N.Y.; G. T. S., 1901. D.—June, 1901, Bp. Littlejohn; P.—May, 1902, Bp. F. Burgess, m. C. Elizabeth Brown, June 26, 1902; c. two. Asst. Ch. Redeem. Astoria, L.I., 1901-02; R. same, 1902-11; Archd. Brooklyn, N.Y., 1911-20; Chapl. U. S. A., 1918; Chapl. Cathd. Schs., Garden City, L.I., 1920-22; Dir. Ch. Char. Fndt., Dio. L.I., 1922-41. Chapl. N.Y.N.G., 1932-37.
- WEBB, Charles Thomas (N.H.)**, St. Paul's Sch., Concord, N.H.—P.-in-c. S. Paul's Sch., Chap., 1948—; b. E. Tawas, Mich., Sept. 17, 1889; s. Richard Thomas William Webb and Mary Martha Maria (Lewis). Harv., B.A., 1913; G. T. S., 1916. D.—June, 1916, P.—Feb., 1917, Bp.

C. D. Williams, m. Ann Carter Moncreur, June, 1924; c. five. Mssy-in-c. S. John's Mssn., Royal Oak, S. Phil. Mssn., Rochester and S. Paul's Mssn., Romeo, Mich., 1917; Curator, Harris Hall and Cur. S. Andr. Ch., Ann Arbor, Mich., 1917-24; R. S. Jas. Ch., Grosse Ile, Mich., 1925-27; Mstr. S. Paul's Sch. and Vic. S. Paul's Mssn., Millville, N.H., 1927-48. Publ.: "The Kingdom Within," 1934.

WEBB, Clarence Edward. Died November 19, 1950. For data see Edition 1950.

WEBB, Parker Crossby (Mil.), South Kent School, South Kent, Conn.—Chapl. So. Kent. Sch., 1952—, b. Astoria, N.Y., Oct. 4, 1903; s. Rev. Charles Henry Webb and Cordelia Elizabeth (Brown). Trin. Sch., N.Y.C.; S. Paul's Sch., Garden City; Wms., B.A.; G. T. S., 1928. D—June, 1928, P—May, 1929, Bp. Stires, m. Mary Francis Clarkson, June 12, 1928; c. three. Asst. to Dean Cathd. Incarn., Garden City, L.I., 1928-30; P-in-c. S. Andr. Mssn., Queens Village, L.I., 1930-36; R. S. Jas. Ch., Woodstock, Vt., 1932-42; R. S. Pet. Ch., Bennington, Vt., 1942-44; Chapt. Kemper Hall Sch. for Girls, Kenosha, Wis., 1944-52.

WEBB, William Robert (Ol.), 2106 Utter St., Bellingham, Wash.—R. S. Paul's Ch., 1948—, b. Baltimore, July 22, 1919; s. William David Webb and Fanny Jarrett (Butler). Hume Fogg H. Sch., Van., B.A., 1941; V. T. S., B.D., 1943. D—Sept., 1943, Bp. Maxon; P—June, 1944, Bp. Dandridge, m. Ann Carroll Wilkerson, Feb. 1, 1944; c. three. Asst. R. Chr. Ch., Nashville, Tenn., 1944; R. Ch. Holy Trin., Juneau, Alaska, 1944-48. Chapt. House Representatives, Juneau, Alaska, 1945-48; Chapt. Senate, Territorial Leg., Alaska, 1946-48. Dep. Gen. Conv., 1952.

WEBB, William Robert (Be.), 517 Seneca St., Bethlehem, Pa.—Dean and R. Cathd. Ch. Nativ., 1945—, b. Pittsburgh, Aug. 18, 1910; s. William Percy Webb and Alice Sophia (Kramer). H. Sch., Sharon, Pa.; Ken., Ph.B.; Bex., B.D.—D—June, 1935, P—Dec., 1935, Bp. Ward, m. Elinor Elizabeth Cutler, Dec. 23, 1935; c. two. S. Clem. Ch., Greenville, Pa., 1935-36; R. S. John's Ch., Franklin, Pa., 1936-44; Assoc. R. Cathd. Ch. Nativ., Bethlehem, Pa., 1944-45.

WEBBE, Gale Dudley (W.N.C.), 339 Charlotte St., Asheville, N.C.—R. S. Mary's Ch., 1947—, b. Summit, N.J., Nov. 3, 1909; s. William Young Webbe and Margaret Maria (Edmunds). H. Sch., Summit; Amh., B.A., 1930; G. T. S., S.T.B., 1935. D—June, 1935, Bp. Washburn for Sa.; P—Dec., 1935, Bp. Mize, m. Mary Elizabeth Peterson, Dec. 31, 1930; c. two. In-c. S. Alb. Ch., Cimarron, Kan., 1935-37; P-in-c. S. Andr. Ch., Newark, N.J., 1937-38; R. same, 1938-41; Chapt. Chr. Sch., Arden, N.C., 1941-47. Dio. Coun., Y.P.F., 1939-41; Bd. Rel. Educ., 1940-41, both Coun. N.Y. Trust. S. Barn. Hosp., Newark, N.J., 1939-41. Exec. Coun., 1950—; Chrmn. Dept. Prom., 1950—; Secy., 1951—; Stndg. Com., 1951—, all Dio. W.N.C. Dep. Gen. Conv., 1952. Ed.: "Highland Churchman," 1951—.

WEBBER, Eugene Aaron (S.H.B.), D—June, 1921, Bp. Vincent; P—June, 1922, Bp. L. W. Burton, S. John's Ch., Corbin, Ky., 1921-24; Ch. Gd. Shpd., Sundance, Wyo., 1924-25.*

WEBBER, Roy Lawrence (L.I.), Christ Church Rectory, Sag Harbor, N.Y.—R. Chr. Ch., and Vic. S. Ann's Ch., Bridgehampton, 1949—, b. Brooklyn, N.Y., Mar. 1, 1901; s. Joseph Wilmot Webber and Lillian Elizabeth (Brearey). Trin. Sch., N.Y.C.; S. Steph., B.A.; G. T. S., 1928, S.T.B., 1929. D—June, 1928, P—May, 1929, Bp. Stires, m. Hortense Basquin, Sept. 14, 1929; c. four. Asst. Resurr. Ch., Richmond Hill, L.I., 1929; P-in-c. Allegany Co. Mssns., N.Y., 1930-37; P-in-c. Chr. Ch., Cuba, S. Andr. Ch., Friendship and S. Paul's Ch., Angelica, N.Y., 1937-49.

WEBER, Frederick George (Va.), 205 Virginia Ave., Front Royal, Va.—R. Calv. Ch., 1951—, b. Weston, W.Va., Feb. 12, 1915; s. Frederick Garfield Weber and Claudia (Ward). H. Sch., Weston; W.Va. Wesl., B.A., 1939; V. T. S., B.D., 1942. D—May, 1942, P—Dec., 1942, Bp. Strider, m. Elizabeth Van de Carr Rumsey, Aug. 26, 1942; c. two. P-in-c. S. Paul's Ch. and Assoc. Mssns., Sistersville, W.Va., 1942-49; P-in-c. Chr. Ch. and Assoc. Mssns., Wellsburg, W.Va., 1949-51. Author: "How to Organize a Youth Group," Dept. Chr. Educ., Dio. Va., "History of Christ Church, Wellsburg, W.Va., 1800-1950."

WEBER, John Marion (Pa.), 1946 Welsh Rd., Phila. 15, Pa.—R. S. Luke's Ch., Bustleton, 1946—, b. Phila., Jan. 4, 1896; s. Louis F. Weber and Caroline (Rudolph). Tem., B.A., 1919; P. D. S., B.D., 1922, S.T.M., 1923. D—June, 1922, Bp. Rhinelander; P—Feb., 1923, Bp. Garland, m. Kathleen Mary Irwin, Oct. 18, 1928; c. two. R. S. Jas. Ch., Hestonville, Pa., 1923-46.

WEBER, Mario Bohrer (S.Bra.), Caixa 80, São Leopoldo, R.G.S., Braz.—P. Trin. Ch., 1950—, b. Santa Maria da Bocca do Monte, Aug. 28, 1898; s. Elibio Weber and Ana (Bohrer). Coll. Cruzeiro do Sul; Sem. Theol., 1920-22. D—May, 1923, P—Oct., 1924, Bp. L. L. Kinsolving, m. Aurea Oliveira, 1924; c. one. P-in-c. Ch. Redem., Porto Alegre, R.G.S., Braz., 1924-29; Asst. Ch. Ascen., Porto Alegre, Braz., 1929; P-in-c. S. Sav. Ch., Rio

Grande, Braz., 1934-42; P-in-c. Ch. Resurr., São José do Norte, Braz.; P-in-c. Ch. Redem., Pelotas, Braz., 1942-50.*

WEBER, William Mulford (N.H.), 16 School St., Littleton, N.H.—P-in-c. All SS. Ch., Littleton and Chapt. S. Mary's-in-the-Mountains, 1948—, b. Millville, N.J., Dec. 19, 1909; s. William A. Weber and Ethel Nyce (Mulford). H. Sch., Millville; S. Steph., B.A.; G. T. S., 1935, S.T.B., 1942. D—Apr., 1935, Bp. A. W. Knight; P—Nov., 1935, Bp. Bartlett, m. Jean Celeste McGregor, June 4, 1935; c. two. M-in-c. Valley City, Enderlin and Lisbon, N.D., 1935-39; M-in-c. Gr. Ch., Linden, N.J., 1939-43; R. Trin. Ch., Arlington, N.J., 1943-48.

WEBSTER, Edmund Reynold (F.L.), St. Boniface's Church, Chilton, Wis.—D-in-c. S. Bon. Ch., 1950—, b. De Pere, Wis., Sept. 30, 1909; s. Solomon Hilton Webster and Elizabeth (John). Lawrence Coll., Ph.B., 1939; Nash., 1950. D—Apr., 1950, P—Nov., 1950, Bp. Sturtevant, m. Barbara Amanda Simmons, Aug. 24, 1935; c. two.

WEBSTER, Joseph Burt (W.), 6 Howes Ave., Stamford, Conn.—Retired Chapt. (Col.), U. S. A., 1945—, b. North River, N.Y., Apr. 1, 1882; s. Rev. Joseph B. Webster and Frances Juliette (Plue). Am. Theol. Sem. D.D., 1941. D—May, 1925, Bp. Oldham; P—Nov., 1925, Bp. R. H. Nelson, m. Katharine M. Hall, 1902; c. one. Chapt. U. S. A., 1917-45; Assoc. Exec. Secy. and Exec. Secy. Army and Navy Cmssn., Natl. Coun. Hon. Vic. S. Corn. Chapt., Trin. Par., Governors Is., N.Y.

WEBSTER, Kirby (Ia.), 412 No. 4th St., Marshalltown, Ia.—R. S. Paul's Ch., 1950—, b. Waltham, Mass., Apr. 9, 1898; s. Rev. Francis Ellsworth Webster and Gertrude Flint (Blackman). Phil. Exet. Acad.; Colo. St. Tchrs. Coll., B.A., 1925; Coll. S. John Evang., B.D., 1926; E. T. S., 1928-29. D—Jan., 1925, P—July, 1926, Bp. B. Brewster, m. Elinor Louise Calkins, Sept. 3, 1927. D-in-c. Ch. Gd. Shpd., Rangeley, Me., 1925-26; Cur. S. Luke's Cathd., Portland, Me., 1926-28; Asst. Gr. Ch., No. Attleboro, Mass., 1929-30; R. Ch. Gd. Shpd., Clinton, Mass., 1930-40; Vic. Trin. Chapt., Shirley, Mass., 1932-40; Vic. Trin. Chapt., Whalom, Mass., 1937-39; Chapt. U. S. A., 1940-46; Asst. Min. S. Jas. Ch., Chicago, 1946-47; R. S. John's Ch., Mankato and P-in-c. All Ang. Ch., Lake Crystal, Minn., 1947-50. Dean Worcester Convoc., 1937-39; Chrmn. Dioc. Soc. Serv., 1932-34; Adviser, Y.P.F., Dio. Me., 1928, and Dio. W.Ma., 1930-34, Prov. Adviser, 1934-40, Chrmn. Prov. Advisory Y.P.F. Coun., 1940; Mem. Dioc. Coun., 1937-40; Mem. Dept. Chr. Educ., 1937-40, Chrmn., 1939-40. Chapt., Mass. N.G., 1938-40. Ed.: "The Northeast," 1926-28; Co-Ed.: "Pastoral Staff," 1934-35.*

WEBSTER, Lewis Hammond (N.Y.), 839 Carroll St., Brooklyn 15, N.Y.—Cur. Ch. Holy Commun., 1943—, b. Brooklyn, N.Y., Sept. 16, 1905; s. Harold Webster and Edna Caroline (Hammond). H. Sch., Brooklyn; Cor., B.A.; Pr., B.Th., M.Th., 1929; G. T. S., 1930; E. T. S., 1931; Colomb. Grad. Sch., 1936-49. D—June, 1929, P—May, 1930, Bp. Freeman, P-in-c. S. Paul's Chapt., Beachmont, Mass.; P-in-c. Chapt. Redem., Yonkers, N.Y., 1931-33; R. Chr. Ch., Warwick, N.Y., 1933-36; M-in-c. S. Eliz. Ch., Eagle Valley, N.Y., 1937-40; Cur. S. Mich. Ch., N.Y.C., 1940-43. Column: "Over the Walls," in "Warwick Valley Dispatch," Warwick, N.Y., 1934—.

WEBSTER, Ralph Kirtland (W.N.C.), Christ School, Arden, N.C.—Chapt. Chr. Sch., 1950—, b. Warsaw, N.Y., Dec. 16, 1918; s. Bert Garfield Webster and Dorothea Mary (Ingersoll). H. Sch., Corning, N.Y.; Hob., B.A., 1940; G. T. S., S.T.B., 1943. D—Feb., 1943, Bp. Reinheimer; P—Oct., 1943, Bp. Colmore, m. Harriett Virginia Farnsworth, June 29, 1944; c. three. Asst. Chr. Ch., Corning, N.Y., 1943; Instr. and Asst. Chapt. Chr. Sch., Arden, N.C., 1943-44; Hdmstr. Colegio de Agricultura de San José, Ponce, P.R., 1944-46; R. S. Franc. Ch., Rutherfordton, N.C., 1946-49; Vic. Trin. Ch., Daytona Beach, Fla., 1949-50.

WEBSTER, Robert Milton (Ariz.), Box 567, Clarkdale, Ariz.—Vic. S. Thos. Meml. Chapt., 1948—, b. Celina, O., Mar. 7, 1885; s. James R. Webster and Evangeline (Legge). Pub. Schs., Detroit; Un. Mich., Law Dept.; Priv. Study in Theol. D—Dec., 1933, P—June, 1934, Bp. Taitt, m. Helen Banks (dec.), Dec. 12, 1917; c. one. Law Practice, Detroit, 6 yrs. Cur. S. Pet. Ch., Germantown, Pa., 1933-35; R. Chr. Ch., Trenton, N.J., 1935-44.*

WEDEL, Theodore Otto (W.), 3508 Woodley Rd., Wash. 16, D.C.—Can. Wash. Cathd. and Ward. Coll. Prchrs., 1943—, b. Ialstead, Kan., Feb. 19, 1892; s. Rev. Cornelius H. Wedel and Susanna (Richert). Bethel Acad., Newton, Kan.; Oberlin, B.A., 1914; Harv., M.A., 1915; Ya., Ph.D., 1918; Marburg Un., Germany, 1930-31; S.-W. T. S., S.T.D., 1940. D—Sept., 1929, P—May, 1931, Bp. McElwain, m. (1) Elizabeth Cornelia Ewert (dec.), June 26, 1917; (2) Cynthia Clark, May 4, 1939; c. two. Instr. Engl., Ya., 1919-22; Prof. Engl., Carl., 1922-30, Prof. Biol., 1930-34; Secy. Coll. Wk., Natl. Coun., 1934-39; Can. Cancellor, Wash. Cathd. and Dir. Studies, Coll. Prchrs., 1939-43. Ed.: "Addison's Essays"; Author: "The Medieval Attitude toward Astrology," 1919; "The Coming

Great Church," 1945; "The Christianity of Main Street," 1951.

WEDEN, David Bernard, Jr. (Ma.), 940 E. 156th St., Bronx 55, N.Y.—On Staff S. Marg. Ch., 1952.—b. Milton, Mass., May 30, 1924; s. David Bernard Weden and Blenda Marie (Benson). H. Sch., Wellesley, Mass.; Tilton Sch.; Harv. B.A., 1950; E. T. S., B.D., 1952. D—June, 1952, Bp. Richards. m. Amy Ford, Mar. 31, 1951; c. one.

WEDGE, William Charles (Minn.), St. Andrew's Rectory, Waterville, Minn.—Vic. S. Andr. Ch., Waterville, S. John's Ch., Janesville and Calv. Ch., Warren, 1952.—D—Jan., 1952, Bp. Keeler.

WEED, Caleb Brintnal Knevals (La.), 816 Burdette St., New Orleans 18, La.—Retired, 1945.—b. Orange, N.J., Dec. 6, 1870; s. John Richards Weed and Elizabeth Ann (Conant). City Sch., E. Orange, N.J.; Un. So., B.A., M.A., 1895, Theol. Dept., 1896-98; D.D., 1936; G. T. S., 1895-96. D—Aug., 1898, Bp. Gailor; P—Mar., 1899, Bp. Starkey. m. Lucy Peachy Evans, June 21, 1904; c. six. R. S. Paul's Ch., Batesville, Ark., 1898-1900; R. S. Luke's Ch., Hot Springs, Ark., 1900-01; Serv. in S.C., N.C. and Mont., 1901-03; R. S. John's Ch., Ft. Smith, Ark., 1903-07; Ch. Epiph., Knoxville, Tenn., 1907-10; R. Ch. Gd. Shpd., Lake Charles, La., 1910-20; City Mssy., New Orleans, 1920-45.

WEED, Paul Charles, Jr. (N.Y.), 477 Hudson St., New York 14, N.Y.—Vic. S. Luke's Chap., Trin. Par. and Hdmsr. St. Luke's Sch., N.Y.C., 1949—; Supt. Educ., P.E. Soc. Prom. Rel. and Lrng., N.Y. St., 1951.—b. St. Paul, Sept. 13, 1906; s. Paul Charles Weed and Emily (Stickney). St. Paul Acad.; Lawrenceville Sch., N.J.; Pr., B.S.; Colmb.; G. T. S., 1934. D—May, 1934, P—June, 1935, Bp. Manning. Holy Cross Monastery, W. Park, N.Y., 1934-35; S. Paul's Ch., St. Paul, 1935-36; Cur. S. Luke's Chap., Trin. Par., N.Y.C., 1936-42; R. Ch. S. Jas. the-Less, Phila., Pa., 1942-49. Warden Sisters S. John Bapt., Ralston, N.J., 1947—.

WEEKS, David Henry (W.N.Y.), 646 Orchard Parkway, Niagara Falls, N.Y.—R. Ch. Epiph., 1913.—b. Skaneateles, N.Y. Aug. 30, 1879; s. Lewis Weeks and Jennie (Pearce). H. Sch., Marcellus, N.Y.; Hob. Ph.B., 1906; G. T. S., 1909. D—June, 1909; P—Mar., 1910, Bp. C. T. Olmsted. m. Ethel Tice Tompkins, Nov. 9, 1910; c. five. Horseheads, Big Flats and Elmira Hghts., N.Y., 1909-11; Assoc. R. Trin. Ch., Chicago, 1911-13; Serv. w. troops in France and Germany, 1918-19.

WEEKS, Duncan (S.O.), Penney Farms, Fla.—Retired, 1950.—b. Louisville, Ga., Aug. 10, 1881; s. Isaiah Carter Weeks and Emmie Margaret (Arrington). Chi., 1916; Sea., B.D., 1912. D—Sept., 1912, Bp. Edsall; P—Apr., 1913, Bp. McElwain. R. Chr. Ch., Albert Lea, Minn., 1913-15; Chapl. Shattuck Sch., Faribault, Minn., 1915-17; R. S. Jas. Ch., Goshen, Ind., 1917-24; R. S. Jas. Ch., Zanesville, O., 1924-50. Mem. Soc. Serv. Com., 1918; Mem. Stndg. Com., 1919, both Dio. N.I.

WEEKS, William Preston (Tex.), 204 Oakdale St., Pasadena, Tex.—R. S. Pet. Ch., 1947.—b. Kankakee, Ill., Apr. 2, 1917; s. William Joseph Weeks and Lucy May (Wright). Pub. Schs., Kankakee; Ken., B.A., 1938; Bex., B.D., 1941. D—June, 1941, Bp. D. Tucker; P—Dec., 1941, Bp. H. T. Moore. m. Thelma Arden Biddle, Jan. 15, 1946; c. one. Cur. S. Andr. Ch., Ft. Worth, Tex., 1941-43; Chapl. U. S. N. R., 1943-46; Asst. S. Andr. Ch., Ft. Worth, Tex., 1946-47.

WEEMAN, Gordon Williams (Conn.), 113 W. Main St., Plainville, Conn.—R. Ch. Our Sav., 1950.—b. Lynn, Mass., Mar. 7, 1907; s. Gerald Weeman and Anna Theresa (Williams). Pawling Sch.; Springfield Coll., 1933; Nash., 1942. D—Dec., 1941, Bp. C. K. Gilbert; P—Sept., 1942, Bp. S. H. Nichols. m. Mary Angelyn Vett, Jan. 3, 1942; c. one. Cur. Ch. Redeem., Pelham, N.Y., 1942; Chapl. S. John's Milit. Sch., Salina and P-in-c. S. Anne's Ch., McPherson, Kan., 1942-43; R. Trin. Par., Garnerville, N.Y., 1943-46; R. Ch. S. Aug., Croton-on-Hudson, N.Y., 1946-50.*

WEEMS, Chester Leonard (P.), 444 No. Main St., Greensburg, Pa.—R. Chr. Ch., 1950.—b. Irvington, N.J., May 4, 1915; s. Chester Nay Weems and Ellen von Gummert (Leonard). Pub. Schs., Atlanta, Ga.; Emory Un., B.A., 1936; G. T. S., S.T.B., 1940. D—June, 1940, P—Feb., 1941, Bp. Mikell. m. Frances Eleanor Anderson, June 12, 1942; c. three. Cur. Chr. Ch., Macon, Ga., 1940-41; Can. Chr. Ch. Cathd., St. Louis, P-in-c. S. Luke's Ch., Valley Park and Ch. Epiph., Kirkwood, Mo., 1941-44; Chapl. U. S. N., 1944-46; M-in-c. S. Barn. Ch., Tarentum and Trin. Ch., Freeport, Pa., 1946-50. Alt. Gen. Conv., 1949; Mem. Cathd. Chapt., Dioc. Rel. Educ. Com. and Cmssn. Healing, 1949—.

WEI, Hsi Jen (P.I.), 714 Reina Regente, Manila, P.I.—R. S. Steph. Par., 1938.—b. Ningteh, Fukien, So. China, Dec. 6, 1893; s. Ngai Seng Ong and Ung Geng Seng. Funing C. M. S. Sch.; Trin. Coll., Fochow, Fukien; S. John's Un., B.D., 1925; Wyc., Advance Course, 1930-31. D—Apr., 1922, P—Apr., 1925, Bp. W. C. White. m. Hsu Soi Ang, Feb., 1918; c. one. R. Holy Trin. Cathd.,

Kaifeng, Honan, China, 1925-36; R. Angl. Ch., Putien, Fukien, China, 1937.

WEICHLIN, Frank Howard (C.), 503 Sonoma St., Sycamore, Ill.—Retired, 1950.—b. Bloomington, Ill., May 4, 1875; s. John Weichlein and Martha M. (Jessett). Pub. Sch., Bloomington; Nash., 1910. D—May, 1910, P—Dec., 1910, Bp. Osborne. m. Lily A. E. Pick, June 26, 1912. P-in-c. S. Barth. Ch., Granite City, Ill., 1910-11; Trin. Ch., St. James, Mo., 1912-13; S. John's Ch., Springfield, Mo., 1913-18; Asst. Gr. and Holy Trin. Ch., Kansas City, Mo., 1918-19; Gr. Ch., Winfield, Kan., 1919-22; R. S. Pet. Ch., Sycamore, Ill., 1922-24 and 1935-50; R. Holy Commun. Ch., Maywood, Ill., 1924-35.*

WEIDA, Francis Wharton (Nev.), 208 6th St., Ely, Nev.—Vic. S. Barth. Ch., Ely and S. Jas. Ch., Eureka, 1937.—b. Manhattan, Kan., Sept. 18, 1898; s. Rev. George Francis Weida and Frances Elizabeth (Shepherd). Pub. Schs., Ripon, Wis. and Gambier, O.; Howe Sch.; Ken., B.S., 1919; G. T. S., 1930, S.T.B., 1935. D—June, 1930, Bp. Ferris; P—Feb., 1931, Bp. Davis. M-in-c. S. Mary's Ch., Gowanda, N.Y., 1930-31; P-in-c. same and S. Alb. Ch., Silver Creek, N.Y., 1931-33; Can. S. Paul's Cathd., Buffalo, N.Y., 1933-35; In residence, San Francisco, Cambridge, Mass., 1935-37; Chapl. N.Y.C., Mssn. Soc., 1920-45.

WEIDNER, David Trout (N'k.), 620 Pavonia Ave., Jersey City 2, N.J.—Westl., 1898; N. Y. U., B.A., 1901, M.A., 1904; U. T. S., 1901; G. T. S., 1903. D—June, 1903, P—May, 1904, Bp. F. Burgess. M-in-c. S. Mark's Ch., Steinyaw, N.Y., 1903-04; P-in-c. same, 1904-05; Asst. S. Mark's Ch., Mauch Chunk, Pa., 1905-07; R. S. Dav. Ch., Scranton, Pa., 1907; S. Geo. Ch., Helmetta, N.J., 1910-14; S. John's Ch., Bayonne, N.J., 1914-15.*

WEIGLE, William Harold (A.), R.F.D. #3, Great Barington, Mass.—R. S. Mark's Ch., Philmont, N.Y., 1952.—b. Evans City, Pa., June 25, 1889; s. William H. and Elizabeth Weigle. Westminster Prep., 1912; Penn State, B.A., 1941; Cor., B.S., 1916; Un. Nanking Language Sch., 1928-29; Colmb., Post-Grad. Wk., 1928-29; U. T. S., 1928; V. T. S.; Westminster Coll., D.D., 1939. D—June, 1922, Bp. C. Brown; P—Sept., 1923, Bp. Graves. m. Anna Jean Keckman, June 25, 1918; c. two. On Staff Un. Nanking, China, 1917-20; Wushih, China, 1922-24; Mssy. Paoying, Prov. Kiangsu, China, 1923-28; R. S. Paul's Ch., Eastchester, "National Shrine of the Bill of Rights," Mt. Vernon, N.Y., 1929-49; Chapl. Episc. Actors' Guild Hdqtrs., Ch. Transfig., "Little Church Around the Corner," N.Y., 1928-29.

WEIL, Frank Taylor (Ma.), 928 E. 4th St., Boston 27, Mass.—R. Ch. S. Matt. and Redeem., 1948.—b. No. Andover, Mass., Dec. 10, 1889; s. Frank Edward Weil and Ella Florence (Taylor). Merrimac Gram.; Johnson High; Dart, B.A.; Amos Tuck Sch., Admins. and Fin. M.C.S.; E. T. S., B.D., 1918. D—May, 1918, P—Mar., 1919, Bp. Babcock. m. Hazel Mitchell Russell, Oct. 21, 1925; c. two. Cur. Gr. Ch., New Bedford, Mass.; In-c. Ch. Gd. Shpd., Fairhaven, Mass.; S. Andr. Ch., New Bedford, Mass., 1919-30; R. Chr. Ch., Hyde Park, Boston, Mass., 1930-48.

WEILER, Franklyn Yeomans (N'k.), 449 Van Houten St., Paterson 1, N.J.—Asst. S. Paul's Ch., 1951.—b. Newark, N.J., Oct. 6, 1925; s. Alfons Eugene Weiler and Vera Cornelia (Yeomans). H. Sch., South Orange, N.J.; Drew Un., B.A., 1946; Drew Theol. Sem., 1946-47, 1951-52; Berk., S.T.B., 1950. D—June, 1950, P—Dec., 1950, Bp. Washburn. Asst. Warren Co. Mssns., N.J., 1950-51.

WEINHAUER, William Gillette (L.I.), 661 E. 219th St., Bronx, N.Y.—Vic. S. Geo. Ch., 1952.—b. N.Y.C., Dec. 3, 1924; s. Nicholas Alfred Weinbauer and Florence Anastasia (Davis). H. Sch., N.Y.C.; Trin., B.S., 1948; G. T. S., S.T.B., 1951. D—Mar., 1951, P—Oct., 1951, Bp. DeWolfe. m. Jean Shanks, Mar., 1948; c. one. Cur. Ch. Resurr., Richmond Hill, N.Y., 1951-52.

WEIS, Robert Lewis (R.I.), 721 Douglas Ave., Providence 8, R.I.—R. S. Thos. Ch., 1949.—b. Providence, R.I., Nov. 7, 1893; s. John Peter Carl Weis and Georgina (Lewis). H. Sch., Claremont, N.H. and Providence; Br.; Chi.; Meadville Theol. Sch.; Star King Div. Sch. D—Oct., 1948, P—June, 1949, Bp. Bennett. m. Mary Lillian Dawson Collett, Dec. 10, 1925; c. one. Universalist Min., 1931-47; Lay-Vic. S. Thos. Ch., Greenville and Trin. Ch., No. Scituate, R.I., 1947-48, Vic. same, 1948-49.

WEISER, George Conrad (Va.), 5118 Fifteenth St. No., Arlington 5, Va.—R. S. Mich. Ch., 1947.—b. Windom, Minn., June 26, 1897; s. Frank R. Weiser and Jeannette A. (Schoch). H. Sch., Windom; Un. Minn., D.D.S., 1919; Sea. D—May, 1929, P—June, 1930, Bp. McElwain. m. Lola Irene Anderson, May 11, 1921; c. four. Engaged in practice Dentistry, 12 yrs. Mssy. Wk., Dio. Minn., 1929-30; R. S. Jas. Ch. and P-in-c. Ch. Epiph., St. Paul, 1930-37; R. Holy Trin. Ch., Iron Mtn., P-in-c. Zion Ch., Wilson and S. Mary's Ch., Ralph, Mich., 1937-45; R. S. Luke's Ch., Ft. Madison, S. Barn. Ch., Montrose and S. Andr. Ch., Moorar, Ia., 1945-47. Dep. Gen. Conv., 1940, 43. Ed. "The Church in Hiawathaland," 1943-45; "The Iowa Churchman," 1946-47.

WEITZEL, William Henry (Har.), 135 Race St., Sunbury, Pa.—Chapl. U.S.A., 1950— b. Shamokin, Pa., July 20, 1920; s. Clarence Joseph Weitzel and Edna Francis (Howler). H. Sch., Shamokin; Mt. S. Mary's Coll., B.A., 1943; Nash., B.D., 1946. D—Oct., 1945, P—Apr., 1946, Bp. Heistand. Vic. S. Mark's Ch., Northumberland, All SS. Ch., Selingsgrove and Chapl. Episc. Stds. Susquehanna Un., Pa., 1945-50. Author: "The History of an Old Church—St. Mark's, Northumberland," 1947.

WELBOURN, John Armistead (Kyo.), Leesburg, Va.—Retired, 1927—, b. Baltimore, Jan. 26, 1875; s. John E. Welbourn and Lucy Harrison (Armistead). Johns Hop., B.A., 1896; Geo. Wash. Un., M.A., 1898; V. T. S., 1899, B.D., 1901. D—May, 1899, Bp. Satterlee; P—June, 1900, Bp. McKim. m. Margaret L. Fishburne, Aug. 20, 1914; c. two. Mssy. to Jap., 1899-1927.

WELCH, Elbridge Bruce (R.I.), 140 Calaman Rd., Cranston, R.I.—R. Ch. Messiah, Providence, 1941—, b. Boston, Sept. 22, 1907; s. Ralph Waldo Welch and Mary Elizabeth (Bruce). Schs., Brookline, Mass.; Harv., B.A., 1932; E. T. S., B.D., 1938. D—June, 1938, P—Dec., 1938, Bp. Sherrill. m. Charlotte E. Myers, May 12, 1934; c. one. Asst. R. S. Steph. Ch., Lynn, Mass., 1938-41.

WELCH, Howard Albert, Jr. (N.Y.), 52 Gramercy Park No., New York 10, N.Y.—Asst. Min. Calv. Ch., 1950—, b. Akron, O., July 24, 1923; s. Howard Albert Welch and Kate (Setters). Kent St. Un. Sch.; West. Res.; Kent St. Un., B.A., 1946; U. T. S., B.D., 1949; Grad. Sch., E. T. S., 1950. D—Nov., 1951, Bp. Bentley for Mo.; P—June, 1952, Bp. Boynton.

WELCH, John Larkin (W.Va.), Ravenswood, W.Va.—In-c. Gr. Ch., Ravenswood and S. John's Ch., Ripley, 1950—, b. Manlia, P.I., June 30, 1916; s. Hix James Welch and Harriet Mae (Kuester). H. Sch., Coraopolis, Pa.; Ch. Army Trng. Sch., N.Y.C.; V. T. S., Spec. Stdt., 1951-52. D—June, 1952, Bp. Strider. m. Alberta Cochrane, Dec. 31, 1944; c. one. Ch. Army, 1933-49. Lay-R. S. John's Ch., Marlinton and Gr. Ch., Clover Lick, W.Va., 1949-50.

WELD, Edric Amory (N.H.), Dublin, N.H.—, b. Cambridge, Mass., Feb. 15, 1899; s. Rev. George F. Weld and Anna S. (Amory). Groton Sch.; Harv., B.A.; U. T. S.; E. T. S., B.D., 1925. D—June, 1925, Bp. J. H. Johnson; P—May, 1926, Bp. Slattery for L.A. m. Gertrude E. Mackey, June 21, 1923; c. four. Cur. All SS. Ch., Brookline, Mass., 1925-27; R. S. Steph. Ch., Middlebury, Vt., 1927-31; R. Holderness Sch., Plymouth, N.H., 1931-51; Chapl. same, 1951-52. Mem. Com. Chr. Educ., 1933-47; Exam. Chapl., 1947—.

WELDON, William Earl (Ind.), 126 E. 43rd St., Indianapolis, Ind.—P-in-c. Organist and Choirmaster Chr. Ch., 1947—, b. Oakville, Ky., Dec. 21, 1902; s. Daniel Webster Weldon and Mary Ellen (Anderson). H. Sch., Russellville, Ky.; Dobbs-Harris Sch., Chicago; Nash., Spec. Stdt., 2 yrs. D—Oct., 1946, P—June, 1947, Bp. Ivins. Stdt. Asst. S. Matt. Ch., Kenosha, Wis., 1946-47.

WELLER, Charles Knight (Tenn.), Box 4734, Warrington, Pensacola, Fla.—Retired, 1937—, b. Maysville, Ky., June 14, 1868; s. Rev. Reginald H. Weller and Emma (Look). Fla. St. H. Sch. D—June, 1909, P—Apr., 1912, Bp. C. K. Nelson. m. (1) May Cray (dec.), Dec. 22, 1892; (2) Grace Coley, June 1, 1940. Vic. S. John's Ch., College Park, Ga., 1909-13; R. S. Mich. and All Ang. Ch., Anniston, Ala., 1913-16; S. Pet. Ch., Talladega and Mssy. N.E. Ala., 1916-19; S. Luke's Ch., Jacksonville, Ala., 1919-21; S. Andr. Par., Scottsbluff, Neb., 1921-23; S. Matt. Ch., Enid, Okla., 1923-25; Archd. Cairo, Dio. Sp., 1925-30; R. Ch. Redeem., Cairo, Ill., 1927-30; Archd. W. Tenn., 1930-37. Mem. Bd. Exam. Chaps., Dist. W. Neb., 1921-22; Secy. Dio. At.; Asst. Secy., Dio. Ala.; Exam. Chapl. and Chrmn. Ch. Prop. Com., Dio. Sp., 1926-30.

WELLER, Heber Williamson (La.), 309 2nd St., Natchitoches, La.—Retired, 1949—, b. Pensacola, Fla., Apr. 11, 1904; s. Rev. Charles Knight Weller and May R. (Crary). Kearney Milit. Acad.; Okla. Un., spec. course; Un. So., 1925; So. Ill., Norm. Un.; DuBois Meml. Ch. Trng. Sch., 1926-28. D—July, 1927, Bp. J. C. White; P—Sept., 1928, Bp. Weller for Sp. m. Mary E. Foster, June 12, 1926; c. two. D-in-c. S. Barn. Mssn., Havana, Ill., 1927; R. Ch. Redeem., Sarasota, Fla., 1928-32; R. Ch. Redeem., Avon Park, Fla., 1932-33; Dist. Chapl., C.C.C., 1933-35; R. Ch. Annunc., Luling and Emm. Ch., Lockhart, Tex., 1936-39; R. Gr. Meml. Ch., Hammond, La., 1939-40; Chapl. U. S. A., 1940-45; Retired, 1945-46; R. Trin. Ch., Natchitoches and P-in-c. S. Paul's Ch., Winnfield, La., 1946-49.

WELLER, Luther Leslie (Ma.), 22 Taft Ave., Lexington 73, Mass.—Retired, 1947—, b. Liverpool, N.Y., Sept. 25, 1875; s. Jesse Ashdown Weller and Ellen Celinah (Stearns). H. Sch., Liverpool; Syr., LL.B., 1899; E. T. S., S.T.B., 1927. D—May, 1907, P—Dec., 1908, Bp. C. T. Olmsted. Trin. Ch., Fayetteville, N.Y., 1907-09; S. Pet. Ch., Bainbridge, N.Y., 1909-14; S. Mary's Ch., Rockport, Mass., 1914-15; Trin. Ch., Woburn, Mass., 1916-27; R. Chr. Ch., Somerville, Mass., 1927-46.

✦**WELLES, Rt. Rev. Edward Randolph**, Wornall Rd. at 120th St., R. R. 1, Grandview, Mo.—Bp. of W.Mo.,

1950—, b. Cincinnati, Apr. 20, 1907; s. Rev. Samuel Gardner Welles and Mabel (DeGeer). Kent Sch.; Pr., B.A., 1928; Oxon. (Hon. degree, Theol.), B.A., 1930, M.A., 1934; G. T. S., 1931, S.T.B., 1932, S.T.D., 1950; Nash., D.D., 1950; Mo. Valley Coll., D.D., 1950. D—Apr., 1931, P—Oct., 1931, Bp. Matthews. Con. Bp. of W.Mo., Apr. 19, 1950. m. Catharine Bedlow Fish Van Alstyne, June 2, 1931; c. four. R. Trin. Ch., Woodbridge, N.J., 1931-34; Chapl. S. Mark's Sch., Southborough, Mass., 1934-36; Dean Cathd. All SS., Albany, N.Y., 1936-40; R. Chr. Ch., Alexandria, Va., 1940-44; Dean S. Paul's Cathd., Buffalo, N.Y., 1944-50. Mem. Bds. Rel. Educ. and Soc. Serv., 1936-40; Mem. Dioc. Coun., 1937-40, all Dio. A.; Dioc. Mssy. Soc. and Exec. Com., Dio. Va.; Dioc. Field Dept., Dioc. Va. and W.N.Y.; Mem. Stndg. Com., 1944—; Dep. Gen. Conv., 1946, 49. Eng. Exch. Prchr., summer, 1939; Prior to signing of U. N. Pact, Jan. 1, 1942, preached at service attended by Pres. Roosevelt and Prime Minister Churchill. Pres. Angl. Soc.; Hon. Alumus V. T. S., 1941; Trust. Park Coll.; Overseer Mo. Valley Coll.; Pres. Bd. Dirs. S. Luke's Hosp., Kansas City; Vice-Pres. Mo. St. Coun. Chs. Publ.: "Ardincaple Castle and Its Lairds," 1930; "A History of Trinity Church, Woodbridge, N.J., from 1698 to 1935," 1935; "Albany Cathedral Guide Book," 1938; "The Christian in a World at War," 1940; "Pardon, Power, and Peace," 1942.

WELLFORD, John Simmons (Sw.Va.), 125 No. Lexington St., Covington, Va.—R. Emm. Ch., 1943—, b. Roanoke, Va., Feb. 1, 1900; s. William Nelson Wellford and Laura May (Simmons). Pub. Sch., Roanoke; S. Steph., B.A.; G. T. S., 1926. D—June, 1926, P—June, 1927, Bp. Jett. m. Harriet Moore Penn, June 8, 1926; c. two. M-in-c. All SS. Ch., Norton, Va., 1926-28; R. S. Thos. Ch., Abingdon, Va., 1928-37; R. Ch. Ascen., Amherst, Va., 1937-43.

WELLFORD, Thomas Dabney (Va.), 502 W. Great Falls St., Falls Church, Va.—Cur. Falls Ch., 1952—, D—June, 1952, Bp. Goodwin.*

WELLS, Holly Wilberforce (Miss.), 1233 National St., Vicksburg, Miss.—Prof. Bible All SS. Coll., 1946—, b. Ossining, N.Y., Sept. 11, 1877; s. Rev. Wilberforce Wells and Alice Josephine (Platt). Priv. Sch.; G. T. S., 1898; Un. So., D.D., 1945. D—Sept., 1898, Bp. Doane; P—Sept., 1901, Bp. Gailor. m. Katherine Brouillette, Oct. 31, 1905; c. four. Mssn. Wk., Chattanooga, 1900; Asst. Chr. Ch., Nashville, Tenn., 1903; R. S. Luke's Ch., Jackson, Tenn., 1906; S. Luke's Ch., Memphis, Tenn., 1912; S. Paul's Ch., Meridian, Miss., 1915; R. S. Paul's Ch., Woodville, S. Jas. Ch., Port Gibson and 4 smaller stations, Miss., 1915-23; R. S. John's Par., Laurel, Miss., 1923-46. Dep. Gen. Conv., 1925, 40, 46; Dep. Prov. Syn.; Exam. Chapl. and Mem. Hymn. Cmssn., Dio. Miss. Author: Occasional Poems; "A Parson's Christmas."

WELLS, James Edson, Jr. (N.Y.), 64 Orchard Ter., Orchard Park, N.Y.—Fin. Secy., Dio. W.N.Y. and D-in-c. S. Andr. and Gd. Shpd. Chs., Irving, 1951—, b. Buffalo, N.Y., Nov. 29, 1903; s. James Enich Wells and Cora (Beebe). H. Sch., Buffalo; Un. Mich., B.S. in Archit., 1928. D—Feb., 1952, Bp. Scaife. m. Mary Elizabeth Houghton, July 29, 1926; c. two. Treas. and Secy. DeLaney Div. Sch., 1951—. Bus. Mgr. Forth Magazine, W.N.Y. Ed.

WELLS, Wallace Lewis (N.I.), 2406 Madison St., Gary, Ind.—P-in-c. S. Aug. Ch., 1951—, b. Waco, Tex., Sept. 17, 1908; s. Rev. Henry Augustus Wells and Mary Jane (Daugherty). H. Sch., Tucson, Ariz.; S-W. T. S., L.Th., 1951. D—Dec., 1950, P—July, 1951, Bp. Mallett. m. Henrietta P. Bell, Aug. 19, 1939.

WELLWOOD, John Ross (M.), 207 So. 3rd St., Brighton, Mich.—P-in-c. S. Paul's Ch., Brighton and S. Steph. Ch., Hamburg, 1950—, b. Donaghadee, Irel., Jan. 26, 1915; s. Joseph Wallace Wellwood and Isabelle Adalaide (Ross). Wayne Un., B.S., 1938; S-W. T. S., L.Th., 1949. D—July, 1949, Bp. Hubbard; P—Jan., 1950, Bp. Emrich. m. Margery Zoller, May 3, 1941; c. one. D-in-c. S. Paul's Ch., Brighton and S. Steph. Ch., Hamburg, Mich., 1949-50.

WELSCH, George Talcott (Sw. Va.), Big Stone Gap, Va.—R. Chr. Ch., Big Stone Gap and S. Steph. Mssn., Nora, 1942—, b. Chicago, Oct. 3, 1916; s. George Welsch and Ethel May (Kimball). H. Sch., Winchester; Boston Un., B.A., 1938; E. T. S., B.D., 1942. D—June, 1942, Bp. Sherrill; P—Jan., 1943, Bp. Phillips. Mem. Dept. Rel. Educ., 1947—; Co-Chrmn. Divis. Youth, 1948; Dept. Chr. Educ., 1947-51; Exec. Bd., 1951-54; Dept. Mssns., 1951-54.

WELSH, Clement William (O.), Gambier, O.—Asst. Prof. Theol., Bex., 1942—, b. Oakmont, Pa., May 21, 1913; s. James Winfield Welsh and Ada Page (Clement). H. Sch., Cleveland; Harv., B.A., 1934; E. T. S., B.D., 1937. D—Feb., 1939, P—Nov., 1939, Bp. Sherrill. m. Catherine Cooke Gilman, Aug. 28, 1937; c. three. S. John's Ch., Waterbury, Conn., 1937-39; R. S. Jas. Ch., So. Groveland, Mass., 1939-43; Chapl. Ken., 1943-46.*

WELSH, Stanley Le Roy (Me.), St. John's Church, Townsend, Mont.—R. S. John's Ch., Townsend, Gr. Ch., White Sulphur Springs and Nativ. Ch., East Helena, 1952—, b. Phila., May 15, 1905; s. Alexander Hess Welsh and

Louise Caroline (Gabriele). Gram. Sch., Lawton, Pa.; Un. Pa., 1932; P. D. S., B.Th., 1932; Un. Me., M.Ed., 1952. D.—May, 1932, P.—Nov., 1933, Bp. Taitt, m. Lillian Ethel Williams, Sept. 22, 1934; c. one. Stdt. Chpl. Phila. City Mssn., 1930-33; Cur. S. Mark's Ch., Frankford, Pa., 1933-36; R. Chr. Ch., Calumet, Mich., 1936-37; Mssy-in-c. Glasgow Field, Whitefish Field, Hamilton Field, Mont., 1937-43; Chpl. U. S. A., 1943-47; R. S. Mark's Ch., Anacosta, Mont., 1947-49; R. S. John's Ch., Presque Isle, Me., 1949-51.

WELSH, Walter Nathaniel (C.N.Y.), 1006 Harrison St., Syracuse, N.Y.—R. Gr. Ch. and Chpl. Syr., 1949—, b. York, Pa., Nov. 26, 1911; s. Albert Welsh and Effie Virginia (Gise). H. Sch., York; Ursinus, B.S., 1933; Theol. Sem. Reform. Ch., Lancaster, Pa., B.D., 1936. D.—Dec., 1939, P.—June, 1940, Bp. Washburn, m. Marie Agnes Mount, July 20, 1940; c. three. Form. Min. Reform. Ch.; Asst. R. and Dir. Rel. Educ. Gr. Ch., Orange, N.J., 1938-40; Asst. Min. Urban Mssn., Passaic, N.J., 1941-42; Vic. Ch. Annunc., Oradell, N.J., 1942-45; R. same, 1945-49. Author: "The Problem of Child God Concepts."

WELTON, Daniel Morse (A.), 1909 Campbell Ave., Schenectady 6, N.Y.—R. S. Paul's Ch., 1942—, b. Port Jefferson, N.Y., Jan. 15, 1904; s. Cephas Burpee Welton and Lillian (Flower). Col. B.A., 1925; G. T. S., 1925-29, S.T.B., 1934. D.—June, 1928, P.—May, 1929, Bp. Manning, m. Daisy Mae Whitehead, Apr. 20, 1938; c. one. In-c. Chpl. Atonec., Bronx, N.Y.C., 1928-34; Asst. S. Paul's Ch., Albany, N.Y., 1934-36; Asst. S. Geo. Ch., Schenectady, N.Y., 1936-38; R. Calv. Ch., Burnt Hills, N.Y., 1938-40; R. S. John's Ch., Richfield Springs, N.Y., 1940-42.

WELTY, Daniel John (L.I.), 27-16 14th St., Astoria, N.Y.—R. S. Geo. Ch., 1951—, b. Mineral Wells, Tex., Mar. 13, 1919; s. George W. Welty and Anna Belle (Lewis). H. Sch., Electra, Tex.; S. M. U.; Northcentral Coll., B.A.; N. W. M.A.; Garrett Method. Sem.; S.-W. T. S., B.D., 1948. D.—June, 1948, Bp. Randall for N.I.; P.—Dec., 1948, Bp. Mallett, m. Doris Erlene Duckett, June 18, 1941; c. two. D-in-c. Trin. Par., Peru, Ind., 1948; R. same, 1948-51.

WENDT, William Andrew (W.), 170 Monroe St., New York, N.Y.—Asst. Trin. Ch., 1951—, b. Mitchell, S.D., Jan. 18, 1920; s. William Ernest Wendt and Clara Vesta (Faust). H. Sch., Mitchell; S. D. St. Coll.; Geo. Wash. Un., B.A., 1948; G. T. S., S.T.B., 1951. D.—June, 1951, P.—Dec., 1951, Bp. Dun, m. Mary Elizabeth Davis, Sept. 4, 1948.

WERLEIN, Philip Prentiss (La.), 425 Convention St., Baton Rouge 8, La.—R. S. Jas. Ch., 1935—, b. St. Louis; s. Shepherd Halsey Werlein and Leila Wilks (Ewing). H. Sch.; Tulane, B.A.; Rhodes Scholar, Oxon., B.A.; Oxon. Theol., M.A.; G. T. S., Spec. Stdt., 1920. D.—Apr., 1920, P.—Nov., 1920, c. four. Asst. Gr. Ch., Rutherford, N.J., 1920-23; R. S. Mary, Magd. Ch., Newark, N.J., 1923-27; Vic. S. Franc. Mssn., San Francisco, 1927-28; R. Ch. Redem., Houston, Tex., 1928-35; Archd. Centr. La., 1936-41. Dep. Gen. Conv., 1946; Mem. Stndg. Com., Dio. La., 1939, 43, 46.

WESSINGER, Paul, S.S.J.E. (Ore.), Bandon, Ore.—P-in-c. S. John's-by-the-Sea, 1951—, b. Portland, Ore., Jan. 7, 1915; s. Henry William Wessinger and Romaine (Wood). Allen Prep. Sch., Portland; Harv., B.A., 1936; G. T. S., 1939. D.—June, 1939, Bp. Dagwell for Ma.; P.—May, 1940, Bp. S. Burton for Ma. Asst. Ch. S. John Evang., Boston, 1939-45; Mstr. of Novices, S.S.J.E., 1946; Asst. Ch. S. Aug. and S. Mart., Boston, Mass., 1945-49; Asst. Min. S. Steph. Cathd., Portland, Ore., 1950-51.*

WEST, Rt. Rev. Edward Hamilton, 325 Market St., Jacksonville 2, Fla.—Bp. Coadj. of Fla., 1948—, b. Birmingham, Ala., July 25, 1906; s. Edward Hamilton West and Clarine (Buell). Pub. Sch., Birmingham; Birmingham-Southern Coll., B.A., 1926, Grad. Wk., V. T. S., B.D., 1931; Un. Ida., M.A., 1934; Un. So., D.D., 1948; V. T. S., D.D., 1949. D.—June, 1931, Bp. McDowell; P.—Dec., 1931, Bp. M. S. Barnwell. Con. Bp. Coadj. of Fla., Oct. 4, 1948, m. Charlotte Matthews, Aug. 29, 1933; c. three. P-in-c. S. Agnes Ch., Sandpoint and S. Mary's Ch., Bonner's Ferry, Ida., 1931-32; R. S. Mark's Ch., Moscow, Ida., 1932-36; Chpl. Un. Fla., 1936-41; R. S. Paul's Ch., Augusta, Ga., 1941-48. Dep. Gen. Conv., 1943, 46; Mem. Natl. Coun., 1945, 46, 47; Prov. Conv. and Chrmn. Dept. Coll. Wk., Prov. Sewanee, 1944-46; Chrmn. Forw. Serv., Chrmn. Dept. Chr. Educ. and Mem. Exec. Coun., 1942-46; Mem. Stndg. Com., 1944-46.

WEST, Edward Nason (N.Y.), Cathedral Heights, New York 25, N.Y.—Can. Sacrist, Cathd. S. John-the-Div., 1943—, b. Boston, Nov. 5, 1909; s. Edward Nason West and Isadora Angelina d'E. Bellizia. Boston Un., B.S., 1931, Litt.D., 1950; G. T. S., S.T.B., 1934; Ripon, D.D., 1946; Fell. Trin. Coll., London, 1948. D.—June, 1934, P.—May, 1935, Bp. Sherrill. Cur. Trin. Ch., Ossining, N.Y., 1934-37; R. same, 1937-41; Sacrist, Cathd. S. John-the-Div., N.Y.C., 1941-43. Chpl. (Capt.), N.Y.N.G.; Chpl. (Maj.), V.C.A., N.Y. Natl. Chpl. A.G.O. and Hon. Can.

A.A.G.O., 1944-49; Chrmn. Dioc. Cmssn. Ch. Bldg.; Adv. to Bp. on Orthodox Eccl. Relations; Mem. Jt. Cmssn. on Ch. Architecture and Allied Arts; Trust. S. Vladimir's Orthodox Theol. Sem. and Acad.; Mem. Bd. Dir., Tolstoy Fndt.; Designed and painted the Ikonistas for Serbian Cathd., N.Y.C. and designed Chapels for Royal Navy and Amer. Merchant Marine; Spec. Prechr. Canterbury Cathd., 1947, 1952; Select Prechr., Un. Dublin, 1952; Cross of St. Joannik, Serbian Patriarchate; Hon. Chpl. to Archbp. of Canterbury, Lambeth, 1948; Knight Comdr. Royal Order of St. Sava, Yugoslavia; Knight Comdr. Order of Polonia Restituta, Poland; Officer of Order of Orange-Nassau, The Netherlands; Officer of Order of British Empire; Chevalier, Legion of Honor, France; State Conspicuous Service Cross; Archpriest's Cross, Russian Orthodox Church; Archpriest's Kamilavka, Serbian Orthodox Church; Mem. Century Assoc.; Un. Club, N.Y.; Athenaeum, Eng. Author: "The History of Music in the American Church"; "The Music of Old Trinity," Historical Magazine of P.E.C.

WEST, Edwin Ellison (Cal.), 605 Colorado Ave., Palo Alto, Cal.—R. S. Mark's Ch., 1951—, b. Galt, Ont., Aug. 12, 1906; s. Edwin Joseph West and Martha (Ellison). Malvern, Toronto, Ont.; Un. W. Ont.; Huron Coll., L.Th. D.—May, 1944, P.—May, 1945, Archbp. of London, Ont. c. one. Serv. in Can., 1944-46; Can. S. John's Cathd., Spokane, Wash., 1946-47; Vic. and Coll. Chpl. S. Jas. Ch., Pullman, Wash., 1947-48; Vic. Chr. Ch., Oswego, Ore., 1948-50; R. Ch. S. John Evang., San Francisco, Cal., 1950-51.

WEST, Eugene Jagar (S.C.), 30th Ave., Myrtle Beach, S.C.—R. Trin. Ch., 1949—, b. Charleston, S.C., Mar. 24, 1920; s. William Thomas West and Rosabell Agatha (Torlay). Julian Mitchel Sch.; H. Sch., Charleston; Newberry Coll., B.A., 1942; Un. So., B.D., 1945. D.—Mar., 1945, P.—Feb., 1946, Bp. Carruthers, m. Jean Meredith Chandler, Nov. 1, 1946; c. three. P-in-c. Ch. Ascen., Hagood, S. Phil. Ch., Bradford Springs and Ch. Holy Cross, Stateburg, S.C., 1946-48; Asst. to R. Gr. Ch., Charleston, S.C., 1948-49.

WEST, George Stanley (Er.), Glen Mills Schools, Glen Mills, Pa.—Counselor and Relief Off., Glen Mills Schs., 1948—, b. Oswego, N.Y., Nov. 24, 1895; s. Alva Dayton West and Hannah (Wild). Bex., 1928. D.—June, 1928, Bp. W. A. Leonard; P.—Mar., 1929, Bp. Rogers, m. Lucy Emma Daugherty, May 20, 1919. Soc. Wkr. and Physical Dir. Alta Settltm., Cleveland, 1919-21; Assoc. Secy. and Physical Dir., Y.M.C.A., Cleveland, 1921-24. In-c. and R. Gr. Ch. and Assoc. City Mssy., Toledo, 1928-31; Emm. Ch., Corry, Pa., 1931-34; Chpl. C.C.C., Pa., 1934-37; Mssy-in-c. Clearfield Co. Mssns., Pa., 1937-45; Chpl. Chr. Settltm. House, Phila., Pa., 1945-48.

WEST, James Oliver, Jr. (W.), 651 11th St., N.E., Wash. 2, D.C.—R. Calv. Ch., 1941—, b. Richmond, Va., Mar. 2, 1918; s. James Oliver West and Cynthia Hermenia (Edmundson). H. Sch., Richmond; Va. Union Un., B.A., 1936; Bp. Payne Div. Sch., B.D., 1939; Hartford Sem. Fndt., S.T.M., 1940. D.—June, 1940, P.—June, 1941, Bp. Goodwin, m. Betty Alice Francis, Sept. 10, 1941. M-in-c. Meade Meml. Chap., Alexandria, S. Cyr. Chap., Seminary, S. Sim. Chap., Millwood and S. Mary's Chap., Berryville, Va., 1940-41.*

WEST, Johnson Edwin (Ol.), Box 126, Everson, Wash.—D-in-c. Whatcom Co. Mssn., 1951—, b. Sheridan, Wyo., Oct. 31, 1921; s. Rev. Samuel Earnest West and Mabel Anne (Clevenger). H. Sch., Wichita, Kan.; Un. Wichita, B.A., 1948; Un. Wash.; Colo. A. & M.; S.-W. T. S., L.Th., 1951. D.—May, 1951, Bp. Fenner, m. June Cale, June 2, 1948.

WEST, Paul Lawrence (Ariz.), 100 W. Roosevelt St., Phoenix, Ariz.—Asst. to Dean Trin. Cathd., 1950—, b. Pueblo, Colo., Oct. 3, 1904; s. Harry Moore West and Lottie (Summers). H. Sch., Pueblo, Colo.; Pueblo Jr. Coll. D.—Aug., 1946, Bp. Ingley; P.—Feb., 1948, Bp. Bowen, m. Maybelle McGonigle, Oct. 7, 1928. Vic. S. Barn. Ch., Cortez and S. Paul's Ch., Mancos, Colo., 1947-48; R. S. Barn-of-the-Valley Par., Cortez, Colo., 1949-50.

WEST, Samuel Earnest. Died June 26, 1952. For data see Edition 1950.

WEST, Samuel Earnest, Jr. (Mil.), Kent School, Kent, Conn.—Asst. to Hdmstr. and Chpl. Kent Sch., 1949—, b. Buffalo, Wyo., Dec. 6, 1915; s. Rev. Samuel Earnest West and Mabel Anne (Clevenger). Kemper Milit. Sch.; Wichita Un., B.A., 1938; S.-W. T. S., B.D., 1941. D.—Mar., 1941, P.—Sept., 1941, Bp. Fenner, m. Mary Aileen Cies, June 22, 1940; c. four. Semn. S. Mark's Ch., Evans-ton, Ill., 1940-41; R. S. Tim. Ch., Iola and P-in-c. Calv. Ch., Yates Center, Kan., 1941-43; R. Trin. Par., Atchison, Kan., 1943-47; Assoc. R. Gr. Ch., Madison, Wis., 1947-49. Fell. Coll. Prechrs., Wash., D.C., 1946. Mem. Exec. Coun., 1943-47; Dioc. Rule of Life Couns., 1943-47; Dean N.E. Convoc., 1944-47; Bd. Exam. Chpls., 1946-47.

WEST, Stanley Raphael (Pa.), 317 Fayette St., Conshohocken, Pa.—R. Calv. Ch., 1924—, b. Phila., Apr. 2, 1884; s. William Harvey West and Elizabeth Jones (Short). Girard Coll., 1891-99; P. D. S., 1910, B.D., 1911,

D.D., 1946. D—June, 1910, Bp. Whitaker; P—June, 1911, Bp. Mackay-Smith. m. Mary Louise Dean, Nov. 19, 1912. Cur. S. Matt. Ch., Phila., 1910-13; R. Chr. Ch., Pottstown, Pa., 1913-24; Chapl. U. S. A., 1918. Dean Convoc. Norristown, 1924-36; Stndg. Com., 1939; Exec. Coun., 1940; Bd. Coun. P. E. City Mssn., Phila., 1940; Chrmn. Soc. Serv. Com. and Child. and Fam. Serv., 1951; Pres. Conshohocken Min. Assn., 1946—.

WEST, Stewart Bryan (W.Va.), 349 Main Ave., Weston, W. Va.—R. S. Paul's Ch., 1951— b. Richmond, Va., July 6, 1913; s. Herman Hyatt West and Daisy (Dallas) H. Sch., Richmond; V. P. I., B.S. M.E.E., 1936; V. T. S., B.D., 1948. D—Mar., 1948, Bp. F. D. Goodwin; P—Mar., 1949, Bp. W. R. Mason. m. Mattie Fearn Swoope, Aug. 29, 1936; c. one. U. S. A. (Maj.), 1940-46. Lay-R. and Stdt-in-c. Olivet Ch., Franconia, Va., 1946-48; M-in-c. Gr. Ch., Goochland and Ch. Incarn., Mineral, Va., 1948-49; R. same, 1949-51.

WEST, William Earl (Kan.), 6 E. 3rd St., Chanute, Kan.—D-in-c. Gr. Ch., Chanute and S. Tim. Ch., Iola, 1952— b. Hiawatha, Kan., Sept. 18, 1920; s. Eugene Earl West and Mildred (Moore) H. Sch., Hiawatha; Kan. St. Coll., B.S., M.S., 1947; Chi. Div. Sch. D—June, 1952, Bp. Fenner. m. Carrie McLean, Nov. 21, 1943; c. two. U.S.A.A.F., 1943-46; Secy. Y.M.C.A. and Instr. Psychol. Kan. St. Coll., 1946-50.

WEST, William Harold Laurence (Ma.), 359 Main St., Fairhaven, Mass.—M-in-c. Ch. Gd. Shpd., 1947— b. London, Eng., May 10, 1898; s. Stanley Ward West and Rosa Helene (Hall) Royal Commercial Travellers' Sch., Pinner, Eng.; Angl. Theol. Coll., Can., I. Th. D—May, 1924, Bp. of New Westminster; P—Nov., 1924, Bp. of Yukon. m. Josephine L. Hepburn, June 2, 1924; c. three. Serv. in Can., 1924-40; Chapl. Can. Army, 1940-46.

WESTAPHER, Clarence Van (Dal.), 5923 Royal Lane, Dallas 5, Tex.—R. S. Luke's Par., 1950— b. Wash., D.C., May 21, 1922; s. Clarence Van Dycke Westapher and Adah Belle (McCown) H. Sch., Ft. Worth, Tex.; Tex. Chr. Un., B.A., 1944; S. W. T. S., B.D., 1947. D—Dec., 1946, Bp. H. T. Moore; P—July, 1947, Bp. C. A. Mason. m. Dorothy Jean Krall, Oct. 4, 1947. Vic. S. Mark's Ch., Irving and S. Alb. Ch., Arlington, Tex., 1947-50.

WESTON, Andrew Artemus (S.D.), Wounded Knee, S.D.—D—Sept., 1940, P—Mar., 1942, Bp. W. B. Roberts. S. Eliz. Sch., Wackpala, S.D., 1940-43; Assoc. R. Santee Mssn., S.D., 1943-47; P-in-c. Crow Creek Mssn., Ft. Thompson, S.D., 1947.*

WESTON, English Hopkins (U.S.C.), Box 322, York, S.C.—R. Gd. Shpd. Ch. and Chapl. Ch. Home for Child., 1952— b. Hopkins, S.C., Dec. 12, 1920; s. Christian Tucker Weston and Mary Postell (Hopkins) H. Sch., Lykesland, S.C.; Cit., B.A., 1941; V. T. S., B.D., 1943. D—Sept., 1943, P—Dec., 1944, Bp. J. J. Gravatt. Chr. Trin. Ch., Columbia, S.C., 1943-45; R. S. Andr. Ch., Greenville and P-in-c. Ch. Gd. Shpd., Greer, S.C., 1945-52; P-in-c. Epiph. Ch., Laurens, S.C., 1948-51.

WESTON, Milton Moran (N.C.), Tarboro, N.C.—R. S. Luke's Ch.—S. Aug. Coll. Sch., N.C.; How., 1902; Providence (O.) Un., Ph.B., 1905; King Theol. Hall, 1902; Bp. Payne Div. Sch., 1903. D—June, 1903, Bp. Randolph; P—Dec., 1905, Bp. Strange. Ch. S. John-the-Evang., Edenton and S. Phil. Ch., Elizabeth City, N.C.; R. S. Aug. Ch., Savannah, Ga.*

WESTON, Milton Moran, Jr. (N.Y.), 270 Convent Ave., New York 31, N.Y.—Asst. Secy. Dept. Chr. Soc. Relations, Natl. Coun., 1951— b. Tarboro, N.C., Sept. 10, 1910; s. Rev. Milton Moran Weston and Catherine Cornelia (Perry) H. Sch., Raleigh, N.C.; Colomb., B.A., 1930; U. T. S., B.D., 1934. D—June, 1950, Bp. Gilbert for Vt.; P—Dec., 1950, Bp. Donegan for Vt. m. Miriam Yvonne Drake, June 27, 1946; c. one. Cur. and Bus. Mgr. S. Phil. Ch., N.Y.C., 1950-51. Publ. "They Were Their Neighbors." 1951.

WESTON, William Tracey. Died November 11, 1950. For data see Edition 1950.

WETHERILL, William Robert (C.), 532 Fullerton Pkwy., Chicago 14, Ill.—R. Ch. Our Sav., 1946— b. Wilmington, Del., Aug. 10, 1914; s. William Warner Wetherill and Agnes (Hunter) Un. Del., B.A., 1935; G. T. S., 1938. D—June, 1938, P—May, 1939, Bp. Campbell. m. Grace Lewis, Aug. 24, 1943; c. two. On Staff S. Paul's Ch., Brooklyn, N.Y., 1938; Asst. P. S. Clem. Ch., Phila., 1938-43; R. Gr. Ch., Sterling and P-in-c. S. Anne's Ch., Morrison, Ill., 1943-46. Secy.-Gen. Confraternity of the Blessed Sacrament, 1952—.

WETHERILL, Francis Macomb (Pa.), 3012 W. Coulter St., Phila., 29, Pa.—R. Emerit. Ch. S. John Bapt., 1931—; Hon. Assoc. S. Sim. Ch., 1936— b. Phila., Jan. 27, 1883; s. William H. Wetherill and Elisabeth (Proctor) Un. Pa., B.A., 1906, M.A., 1911; G. T. S., P. D. S., S.T.M., 1925; Un. Ia., D.D., 1926; Tem., S.T.D., 1936. D—June, 1909, P—Dec., 1909, Bp. Whitaker. m. Anna J. Kerr, Nov. 29, 1921; c. one. Cur. Calv. Ch., Germantown, Phila., 1909-12; Dean Leonard Hall, 1912-14; Asst. R. Chr. Ch., Phila., 1914-18; Chapl. A. R. C., A. E. F., 1918;

Chapl. U. S. A., 1918-19; R. Ch. S. John Bapt., Phila., 1919-31. Chapl. Pa. N.G., 1914-18. Grand Cdmr. Knights S. John, 1911-41; Regl. Dir. and Mem. Natl. Bd. Ord. Sir Galahad, 1940—; Dir. Home Mssy. Soc., 1913—; Dir. Alumni Bd., Tem., 1947—; Chapl. Colonial Soc. Pa., 1952—; Honorary award Tem., 1952. Author: "Knights of St. John"; "A Secret Order for Boys of the Church"; "Healing in the Churches"; "The Heart's True Home, An Appreciation of Religious Beliefs"; "Youth Welfare," in Phila., 1936.

WETKLO, Oscar John Paul (S.H.B.), 21 Am Schwar-zacker, Giessen Hessen, Ger.—Retired, 1946— b. Hamburg, Ger., Feb. 9, 1886; s. Carl Wetklo and Berta (von Cadeaux) Gym., Berlin, B.A.; State Exam. for Pastor Prot. Ch., Berlin, Ger.; Giessen, Basel, Geneva, Berlin, Greifswald, Bonn. D—Dec., 1928, P—Dec., 1929, Bp. Wise. m. Luise Friedrichs, Sept. 18, 1917; c. six. Prof. Langs., Friends Un., Wichita, Kan., 1927-31; R. Trin. Ch., Arkansas City, Kan., 1931-33; Soc. wk., 1933-36; Ch. wk., Ger., 1936-40; Min. Wk., Tex. and Cal., 1940-49.

WETTLING, Louis Eugene, Jr. (N'k.), 731 Reba Pl., Evanston, Ill.— b. Omaha, Neb., July 27, 1893; s. Louis E. Wettling and Laura (Gregory) Un. Neb.; G. T. S. D—June, 1917, P—June, 1918, Bp. A. L. Williams. m. Frances E. Van Camp, Apr. 16, 1916; c. two. R. Holy Trin. Ch., Callaway, Neb.; Ch. Annunc., Oradell, N.J.*

WEVILL, Duane (N'k.), The Ward Homestead, Maplewood, N.J.—Retired, 1946— b. Trenton, N.J., Dec. 30, 1866; s. Charles Horace Wevill and Mary Elizabeth (Glenn) P. D. S., 1918, S.T.B., 1920. D—May, 1918; Bp. Rhinelander; P—Nov., 1918, Bp. Garland. Form. Reform. Episc. Min.; Asst. S. Mich. Par., N.Y.C., 1918-24; R. S. Thos. Ch., Newark, N.J., 1924-30; Vic. Ch. Epiph., Allendale, N.J., 1930-38; Asst. S. Paul's Par., Paterson, N.J., 1939-46.

WEYRICH, Harry Stansbury (N.J.), 105 Burks Ave., Towson 4, Md.— b. Baltimore, Aug. 4, 1888; s. Joseph Weyrich and Grace Amelia (Stansbury) Milton Acad.; Peabody Conserv. Mus.; Div. Sch., Un. Chi. D—Apr., 1927, P—Dec., 1927, Bp. Murray. m. Jessie May Stallings, Oct. 5, 1916; c. one. Asst. Emm. Ch., Baltimore, 1927-29; P-in-c. same, 1929-31; Assoc. P. same, 1931-32; R. Chr. Ch., South Amboy, N.J., 1932-50. Mem. Bd. Rel. Educ., 1937-38.

WHALEY, John Turner (Minn.), 109 N. E. 4th St., Little Falls, Minn.—Vic-in-c. Ch. Our Sav., Little Falls, Gr. Meml. Ch., Royalton and Chap. Gd. Shpd., Rice, 1950— b. Hannibal, Mo., Nov. 18, 1908; s. Volney Hampton Whaley and Hattie May (Turner) Pub. Schs., Hannibal; Mo. Un. D—Dec., 1951, Bp. Keeler. m. Evalyne Hanson, Apr. 4, 1941.

WHARTON, George Edward (Ariz.), 5038 No. 18th Ave., Phoenix, Ariz.—Retired, 1950— b. Toronto, Ont., Feb. 7, 1879; s. James Wharton and Ann (Holroyd) Lebanon Valley Coll.; Ya., Post-Grad., 1910-12; Sea, B.D., 1907. D—June, 1907, P—Dec., 1907, Bp. C. S. Olmsted. m. Anna T. Rattelsdorfer, June 25, 1909; c. two. Walsenburg, Colo., 1907-08; Glenwood Springs, Colo., 1908-10; Hamden, Conn., 1910-12; Scranton, Pa., 1912-16; S. Paul's Ch., Mexico, Mo., 1916-23; Chr. Ch., Boonville and M-in-c. S. Mary's Ch., Fayette, Mo., 1923-26; Chr. Ch., Jefferson City, Mo., 1926-34; Vic. Trin. Ch., Kingman, S. Paul's Ch., Chloride, Goldroad and Oatman, Ariz., 1934-41; S. John's Ch., Needles, Cal., 1934-40; Vic. S. Andr. Ch., Phoenix, Ariz., 1941-50. Author: Pamphlet, "Some Differences Between the Episcopal and the Roman Communions Concerning the Church."

WHARTON, George Franklin (La.), St. John's Church, Thibodaux, La.—R. S. John's Ch., Thibodaux and Chr. Ch., Napoleonville, 1950— b. New Orleans, July 11, 1894; s. George Franklin Wharton and Mary Caswell (Coyle) Tulane Un., Mech. Elect. Engr.; Un. So., Un. So., Theol. Dept., 1923. D—Dec., 1923, P—June, 1924, Bp. Sessums. m. Fieda Garfield Spencer, Dec. 27, 1924. c. one. Cur. S. Matt. Ch., Houma, La., 1924-26; P. Gr. Meml. Ch., Hammond, La.; R. Ch. Gd. Shpd. Lake Charles, La., 1929-50. Mem. Bd. Mssns., 1933-40; Mem. Bp. and Coun., 1940-46; Chrmn. Dept. Prom., 1942-46; Archd. So. La., 1938-42; Dean So. Convoc., 1946-49; Chrmn. Dept. Mssns., 1949—.

WHATLEY, Allan (E.), 13 High St., Cambridge, Md.—R. Great Choptank Par., 1952— b. Belleair, Nfld., Nov. 14, 1901; s. Uriah Whatley and Matilda Emma (Fudge) H. Sch., Belleair; Bp. Feild Coll., St. John's, Nfld.; Un. Bp. Coll., Que., B.A., 1925; N. Y. U., M.A., 1929; G. T. S., 1928, S.T.B., 1929. D—Apr., 1928, Bp. B. Brewster; P—Feb., 1929, Bp. Stearly. m. Viola Fountain, July 26, 1931; c. two. Asst. R. Trin. Cathl. Ch., Newark, N.J., 1928-30; R. Ch. Gd. Shpd., Ft. Lee, N.J., 1930-37; R. S. John's Ch., Union City, N.J., 1937-44; R. S. Thos. Ch., Newark, N.J., 1944-52. Mem. Bd. Rel. Educ., 1930-49; Mem. Field Dept., 1946-52, Chrmn., 1948-52; Chrmn. Presiding Bp.'s Fund, 1949-52; Dioc. Chrmn. 400th Anniversary Prayer Book, 1949; Mem. Fin. and Adv. Bd., 1949-52; Mem. Eccl. Court, 1947-52. Author: "The Teaching Methods of Jesus."

- WHEAT, Clayton Earl** (Ma.), 228 W. 2nd St., Maysville, Ky.—Retired, 1946—b. Winona, Minn., Aug. 7, 1881; s. Corneette Van Leigh Wheat and Reese (Dill). Un. So., B.A., 1904, M.A., 1918; E. T. S., B.D., 1907; Norwich Un., D.D., 1928. D—June, 1907, P—May, 1908, Bp. Tuttle, m. Roberta Stockton Cox, Apr. 29, 1909; c. one. Asst. Chr. Ch. Cathd., St. Louis, 1907; R. S. Geo. Ch., Griffin, Ga., 1911; Ch. S. John Evang., Hingham, Mass., 1911-13; Chapl. Sewanee Milit. Acad., 1913-16; Chapl. U. S. Milit. Acad., West Point, 1918-26; Prof. Engl., same, 1926-46. Col., U. S. A. Publ.: "Democratic Traditions of America."
- WHEATCROFT, George Richard** (Tex.), 345 Piney Point Rd., Houston 24, Tex.—R. S. Franc. Ch., 1952—b. Quincy, Ill., Aug. 8, 1918; s. George Frederick Wheatcroft and Margaret Elizabeth (Hedges). H. Sch., St. Louis; Wash. Un., B.A., 1940; U. T. S., 2 yrs.; V. T. S., B.D., 1943; Mo. St. Coll., M.A., 1949. D—May, 1942, P—Feb., 1943, Bp. Scarlett, m. Anita Lyon, June 9, 1943; c. three. Asst. R. Ch. S. Mich. and S. Geo. St. Louis, 1943-45; R. Trin. Ch., Kirksville, Mo., 1945-50; P-in-c. S. Franc. Mssn., Houston, 1950-52.
- WHEATLEY, James McNeal** (Pa.), 2111 No. Gratz St., Phila., 21, Pa.—R. Ch. Advoc. and Episc. Stdt. Chapl. Tem., 1951—b. Baltimore, June 30, 1896; s. Samuel Thomas Wheatley and Marie Louise (Taylor). D—June, 1928, P—Dec., 1928, Bp. Murray, m. Winifred Marie Taylor, July 15, 1916; c. two. P-in-c. S. Geo. Ch., Dundalk, Md., 1928-31; Cur. S. Luke's Ch., Evanston, Ill. and Episc. Stdt. Chapl. N. W., 1931-32; R. Trin. Ch., Ft. Wayne, Ind. and Exec. Secy., Dio. N.I., 1932-47. Archd. Dio. N.I.; Trust. Howe Milit. Sch., 1932—; Chrmn. Howe Conf.; Chrmn. Dept. Chr. Educ.; Mem. Stndg. Com.; Exam. Chapl.; Mem. Dept. Mssns.; Chrmn. Com. Educ., 1932—; Dep. Gen. Conv., 1934, 37, 43, 46.
- WHEATON, Philip Eugene** (Minn.), Avenida Independencia 61, Ciudad Trujillo, Dom. R.—M-in-c. Ch. Epiph., 1952—D—June, 1952, Bp. Keeler.
- WHEDON, Henry Curtis** (C.N.Y.), 508 Oxford St., Rochester 7, N.Y.—Retired, 1951—b. Stanley, N.Y., Apr. 22, 1883; s. George Marshall Whedon and Ella Metcalf (Alcock). Acad. Canandaigua, N.Y.; Hob., B.A., 1904, D.D., 1936; G. T. S., 1908. D—May, 1908, P—Oct., 1909, Bp. W. D. Walker, m. Cynthia Anne Furness, Sept. 19, 1912. Gr. Ch., Randolph and S. Paul's Ch., E. Randolph, N.Y., 1908-10; Cur. Gr. Ch., White Plains, N.Y., 1910-12; R. S. Mark's Ch., Clark Mills, N.Y., 1912-17; S. Geo. Ch., Chadwicks, N.Y., 1912-16; Gethesame, Westmoreland and Sherrill Mssn., N.Y., 1916-17; R. S. Mark's Ch., Rochester, N.Y., 1917-21; R. S. Mark's and S. John's Ch., Rochester, N.Y., 1921-25; Lectr. DeLancey Div. Sch., 1923-25; R. S. Paul's Ch., Oxford, N.Y., 1926-39; P-in-c. Gr. Ch., Carthage, N.Y., 1939-51; P-in-c. Trin. Ch., Great Bend, N.Y., 1939-41; P-in-c. S. Paul's Ch., Antwerp, N.Y., 1942-45. Dep. Prov. Syn.; Asst. Secy. Dio. C.N.Y., 1916-17, 1946-48; Exam. Chapl., 1928-50; Dioc. Consultant, Hymn. Revis., 1940; Rur. Dean, 1933-39, 1949-50.
- WHEELER, Paul Moore** (La.), 2651 Crestview Dr., Newport Beach, Cal.—R. S. Jas. Ch., Newport-Balboa, 1948—b. Portland, Ore., Sept. 12, 1914; s. Frederick Hovey Wheeler and Ethel Bell (Moore). H. Sch., Portland; Un. Utah, B.A., 1936; Ch. Div. Sch. Pac., B.D., 1939. D—July, 1939, P—May, 1940, Bp. Stevens, m. Frances Winifred Patterson, Oct. 10, 1939; c. two. Vic. S. Mary's Ch., Palms, Cal., 1939-41; R. S. Andr. Ch., Torrance, Cal., 1941-48. Chrmn. Dept. Chr. Educ., 1943-48; Rur. Dean, Long Beach Convoc., 1948-51; Dioc. Secy. Cmssn. on Healing, 1952—.
- WHEELER, Temple Goode** (W.Va.), Charles Town, W.Va.—Fndr. and Supt. Children's Haven, 1945—b. Falls Church, Va., Apr. 12, 1904; s. Arthur M. Wheeler and Marian Edna (Johnson). Pub. Schs., Falls Church; DuBose Meml. Ch. Trng. Sch., Acad. Dept.; V. T. S.; DuBose Meml. Ch. Trng. Sch., 1936. D—Dec., 1936, Bp. Goodwin; P—Mar., 1938, Bp. Strider, m. Helen C. Caljow, May 1, 1928; c. one. P-in-c. Ch. Ascen., Hinton, W.Va., 1938-41; P-in-c. S. Steph. Ch., Romney, Emm. Ch., Keyser and Emm. Ch., Moorfield, W.Va., 1941-42; P-in-c. S. Mark's Ch., Berkeley Springs, W.Va., 1942-44; P-in-c. S. Andr. Ch.-on-the-Mt., Harper's Ferry and Zion Ch., Hedgesville, W.Va., 1942-45.
- WHEELER, William Hardin** (N.C.), Rt. 2, Box 335R, Charlotte, N.C.—Retired, 1952—b. Little Falls, N.Y., Sept. 29, 1879; s. Charles Volney Wheeler and Helen Eliza (Nellis). Trin., B.A., 1902; Ch. Div. Sch. Pac., 1905. D—June, 1905, P—Dec., 1905, Bp. W. F. Nichols, m. Lulu Richter Dowe, Oct. 7, 1909; c. four. Tuolumne and Sonora, Cal., 1905; Modesto, Cal., 1911; R. Ch. Adv., Oakland, Cal., 1912-17; S. Andr. Ch., Beacon-on-Hudson, N.Y., 1917-20; P-in-c. S. Jas. Ch., Wilmington, N.C., 1920-22; Supt. Thompson Orph. and Trng. Inst., Charlotte, N.C., 1922-40; Chapl. Thompson Orph. and Trng. Inst., R. S. Andr. Sch., M-in-c. Chap. Hope and Asst. R. S. Pet. Ch., Charlotte, N.C., 1940-52.
- WHICHARD, Henry Walter, Jr.** (W.T.), 813 Poplar Dr., Brady, Tex.—R. S. Paul's Ch., Brady, P-in-c. Gr. Ch., Llano and S. Luke's Ch., San Saba, 1947—b. Norfolk, Va., Mar. 16, 1915; s. Henry Walter Whichard and Pattie Lawrence (Carroll). H. Sch., Norfolk; Geo. Wash. Un., B.A., 1935; V. T. S., B.D., 1944. D—Oct., 1944, P—May, 1945, Bp. W. A. Brown, M-in-c. Mecklenburg Co., Va., 1944-45; Asst. P. S. Phil. in the Hills, Tucson, Ariz., 1945-47; Chapl. Episc. Stds., Un. Ariz., 1946-47.
- WHIPPLE, Charles Everett** (Me.), St. Mary's Rectory, Falmouth Foreside, Portland, Me.—R. Ch. S. Mary-the-Virg., 1938—; Can. Precentor Cathd. Ch. S. Luke, 1942—b. Hamilton, Mass., Sept. 22, 1913; s. Lester Myron Whipple and Gladys (Smith). Pub. Schs., Hamilton; Bates, B.A., 1934; Nash; E. T. S., 1937. D—June, 1937, Bp. Sherrill; P—May, 1938, Bp. Heron, Cur. S. Paul's Ch., Brockton and Vic. S. John's Ch., Holbrook, Mass., 1937-38. Alt. Gen. Conv., 1940, Dep., 1943, 46, 49, 52; Dep. Prov. Syn., 1941, 42, 44; Dioc. Youth Adviser, 1939-45; Dioc. Coun., 1941; Rgstr., 1943; Chrmn. Fin. Dept., 1945; Secy. Dio., 1945; Prov. Pres., Natl. Dioc. Press, 1946-49; Vice-Pres. and Trust. House Gd. Shpd., Dioc. Child. Home, 1940; Stndg. Com., 1951, Secy., 1952; Clerk Cathd. Chapt., 1952. Assn. Ed.: "Northeast," Dioc. Mag., 1946—.
- WHIPPLE, Christian Bennett** (S.D.), Ft. Thompson, S.D.—Asst. P. Crow Creek Ind. Reserv., 1951—b. Santee, Neb., Dec. 17, 1901; s. William Whipple and Florence (Frazier). Santee Mssn. Sch.; Govt. Ind. Sch., Genoa, Neb.; So. St. Tchrs. Coll., S.D.; Priv. tutors in Theol., completed course, 1926. D—Aug., 1926, Bp. Burleson; P—Mar., 1944, Bp. W. B. Roberts, m. Estherlyn Lucille Harlan, Dec. 11, 1928; c. six. Santee Mssn., Neb., 1933; Pine Ridge Mssn., S.D., 1933-51.
- WHIPPLE, Henry H. (S.D.)**, Wanblee, S.D.—b. Santee, Neb., July 5, 1891; s. Garvin and Emma Whipple. Pub. Sch. and Ind. Govt. Sch. Santee, Sma. Spec. Stdt. D—Aug., 1917, P—Sept., 1919, Bp. Burleson, m. Linda Lawrence, Nov. 29, 1911; c. six. D-in-c. Ch. S. John Bapt., Crow Creek Ind. Mssn., S.D., 1917-20; Asst. S. Mary's Ch., Pine Ridge Dist., S.D., 1920-21; Asst. Pine Ridge Dist., S.D., 1921-22; Asst. P. Messiah Chap., Lower Brule Mssn., S.D., 1922-24; Asst. P. Cutmeat and Blackpipe Dist., Rosebud Mssn., S.D., 1924-28; Asst. P. Okreek Dist., S.D., 1928-29; Supt. Santee and Yankton Ind. Mssns., S.D., 1929-33; In-c. S. Mary's Chap., Sisseton Mssn., S.D., 1933-35; In-c. S. Jas. Ch., same, 1936-47.
- WHISLER, Alfred Harold, Jr.** (Pa.), Weymouth Hall, Lancaster Ave., and Sherwood Rd., Overbrook, Phila., Pa.—Cur. Meml. Ch. of S. Paul, 1951—b. Harrisburg, Pa., July 1, 1925; s. Alfred Harold Whisler and Lillian Maude (Edwards). Pr., B.A., 1948; G. T. S., S.T.B., 1951. D—May, 1951, P—Dec., 1951, Bp. Armstrong.
- WHISTON, Charles Francis** (Cal.), 2506 Buena Vista Way, Berkeley 8, Cal.—Prof. Theol., Ch. Div. Sch. Pac., 1951—b. Yarmouth, N.S., Nov. 16, 1900; s. Frank Whiston and Jennie Maude (Margeson). H. Sch., Stoneham, Mass.; Trin., B.A., 1926; Harv., M.A., 1927; E. T. S., B.D., 1930; G. T. S., S.T.D., 1951; Trin., D.D., 1951. D—June, 1929, Bp. Slattery; P—May, 1930, Bp. Babcock, m. Estelle Emily Reed, June 15, 1929; c. five. Asst. to R. Ch. Holy Nativ., Wuchang, China; Chapl. and Hd. Dept. Philos., Central China Coll., 1930-38; R. S. Steph. Ch., Middlebury, P-in-c. All SS. Mssn., Shoreham and Lectr. Middlebury Coll., Vt., 1938-41; Vic. S. John's Ch., Ashfield and Emm. Ch., Shelburne Falls, Mass., 1941-45; Assoc. Prof. Moral Theol., Ch. Div. Sch. Pac., 1945-51. Publ.: "Instructions in the Life of Prayer," Forward Movement, 1945; Ed.: Fenelon's "Christian Perfection," 1947; "Teach Us to Pray," 1949; "The Ministry of Jesus," 1951.
- WHITAKER, O'Kelley** (N.C.), P. O. Box 9191, Charlotte, N.C.—M-in-c. S. Andr. Ch., 1952—b. Durham, N.C., Dec. 26, 1926; s. Faison Y. Whitaker and Margaret Elizabeth (O'Kelley). H. Sch., Durham; Duke, B.A., 1949; S.-W. T. S., 1952. D—May, 1952, Bp. Penick.
- WHITAKER, Robert H. (Ma.)**, Kenyon College, Gambier, O.—Guest Assoc. Prof. Theol., Bex., 1952—b. Malden, Mass., Dec. 17, 1918; s. Harold Alden Whitaker and Beulah Maud (Ray). H. Sch., Malden; Gordon, B.A., 1940; Boston Un., M.A., 1941; E. T. S., B.D., 1943; Harv. Div. Sch.; Ya. Div. Sch.; New Coll., Un. Edinburgh, Ph.D., 1948. D—Sept., 1943, Bp. Heron; P—Mar., 1944, Bp. Sherrill, Asst. Boston Un. Grad. Sch., 1940-41; Lay-Vic. S. Paul's Ch., Revere, Mass., 1941-43; Asst. Min. Trin. Ch., New Haven, Conn., 1943-45; Chapl. U. S. N. R., 1945-46; Guest Mem. Staff, Cathd. Ch. S. Mary, Edinburgh, Scotl., 1946-48; Instr. Philos. and Hist. S. Andr. Theol. Sem., Quezon City, P.I., 1948-52. Author: "The Timaeus as a Basis for Plato's Ethics," Philosophical Forum, 1943; "Theodore of Tarsus: Archbishop of Canterbury, A.D. 668-690," 1948.
- WHITALL, Edwin Clark**, O.H.C. (N.Y.), St. Andrews, Tenn.—P-in-c. S. Jas. Ch., Midway, 1952—b. Woodbury, N.J., Oct. 13, 1878; s. Charles Clement Whitall and Sarah Elizabeth (Clark). Nash., 1905. D—May, 1905, Bp. Nicholson; P—Dec., 1905, Bp. J. H. White, Chester, Ill.; Professed O.H.C., 1912. Chapl. Sisters S. Mary, Sewanee, Tenn., 1919-25; Holy Cross Mssn., Liberia, W. A.

WHITCOMB, James Lanmon (N.Y.), Mt. St. Gabriel, Peekskill, N.Y.—Chapl. S. Mary's Sch., 1952—; b. Keene, N.H., Oct. 1, 1889; s. Frank Herbert Whitcomb and Grace (Nims), H. Sch. and Trin. Sch., N.Y.C.; S. Steph., 1914; G. T. S., Spec. Stdt., 1922. D—Mar., 1925, Bp. Parker; P—July, 1926, Bp. R. T. Nelson for N.H. m. Josephine Hale, Jan. 12, 1918; c. three. Gov. Lake Delaware Boys Camp and Club, 1914-30. Cur. Trin. Ch., Ossining, N.Y., 1927-28; Asst. P. Ch. S. Edw.-the-Martyr, N.Y.C., 1928-30; R. and Hdmsr. Hoosac Sch., Hoosick, N.Y., 1930-41; R. and Pres. S. Barn. Ch., Troy, N.Y., 1941-45; R. Gr. Ch., Hastings-on-Hudson, N.Y., 1945-52. Exam. Chapl., Dio. A., 1933-41; Rur. Dean, Troy, 1943-44; Trust. Bard, 1939-41; Dean Valley Forge Youth Conf., 1945—; Bd. Dir. Youth Consult. Serv., 1947—; Bd. Rel. Educ., 1945-49.

WHITE, Beverley Tucker (S.Va.), 1128 Graydon Ave., Norfolk 7, Va.—R. S. Andr. Ch., 1947—; b. Warsaw, Va., Apr. 10, 1906; s. Rev. Luke Matthews White and Jane Ellis (Tucker), Woodberry Forest Sch.; Un. Va., B.S., 1929; V. T. S., B.D., 1932. D—June, 1932, Bp. H. St. G. Tucker for N.Y.; P—Dec., 1932, Bp. Stearly m. Elizabeth Steelman Naylor, June 17, 1933; c. two. Cur. S. Andr. Ch., So. Orange, N.J., 1932-34; R. S. Paul's Ch., Ivy Depot, Va., 1935-38; R. Emm. Ch., Harrisonburg, Va., 1938-47; Assoc. Prof. Madison Coll., 1940-47. Dep. Gen. Conv., 1949-52; Dioc. Exec. Bd., 1948-52; Chrmn. Dept. Prom., 1948-52.

WHITE, Clifton Huntington (Ga.), 115 W. North St., Valdosta, Ga.—Vic. Chr. Ch., 1946—; Prof. Art and Mus. and Chapl., Valdosta St. Coll., 1950—; b. Atlanta, Ga., Oct. 7, 1913; s. Harold Huntington White and Lelia Alexander (Sims), H. Sch., Atlanta, Emory Un., B.A., 1934, M.A., 1935; Grad. Stdy. Chi., 1937-39, 40. D—Apr., 1945, P—Mar., 1946, Bp. Barnwell m. Dorothy Booth Chichester, Aug. 24, 1938; c. four. Instr. Fine Arts, Emory Un., 1934-41; Prof. Art and Music, Ga. St. Woman's Coll., 1941-50; Radio Rel. Lectr., 1948—; Dean Chap., Ga. St. Woman's Coll., 1945-48; Chapl., same, 1948-50. Author: Misc. arts. in professional and other jrnls.

WHITE, Edward Sidney (Mil.), Nashotah, Wis.—Prof. Pastoral Theol., Nash., 1948—; b. Saskatchewan, Can., Oct. 17, 1887; s. Henry Sidney White and Anna (Dugan), W. T. S., S.T.B., 1913; Nash., D.D. 1940. D—May, 1913, P—Dec., 1913, Bp. Toll. m. Lilah M. McCormick, Jan. 1, 1916. P-in-c. S. Laurence Ch., Libertyville, S. Andr. Ch., Grayslake and S. Ign. Ch., Antioch, Ill., 1912-18; P-in-c. Ch. Holy Apos., Chicago, 1918-19; R. Ch. Holy Commun., St. Louis, 1919-29; R. Ch. Redeem., Chicago, 1929-48. Dep. Gen. Conv., 1925; Mem. Stndg. Com., 1940—. Author: Var. arts. and pamphlets, Ch. Congress paper, 1927.

WHITE, Eliot (N.Y.), 12 Monroe St., New York 2, N.Y.—b. Boston, Feb. 20, 1872; s. John Stuart White and Georgie Anna (Read), Harv., B.A., 1892; E. T. S., B.D., 1895. D—June, 1895, P—Aug., 1897, Bp. H. C. Potter. m. Mabel Reynolds Moore, Apr. 6, 1904; c. two. Cur. Gr. Ch., N.Y.C., 1895-97; Sr. Cur. same, 1923-31; R. S. John's Ch., Worcester, Mass., 1897-1907; Secy. Dio. W.Ma., 1902-07; Var. chs. and lectured in 4 states, 1907-12; Cur. S. Chrys. Chap., N.Y.C., 1910-11; Port. Chapl., Ellis Is., N.Y. Harbor, 1912-16; R. S. Paul's Ch., Ossining, N.Y., 1916-18; P-in-c. Gr. Chap., N.Y.C., 1918-23. Ed.: Annual Reports Dio. W.Ma., 1901-16; Prose and poetry publ. in num. mags. and newspapers.

WHITE, George Frederick (Mil.), 7822 Milwaukee Ave., Wauwatosa 13, Wis.—R. Trin. Ch., 1930—; b. London, Eng., Apr. 13, 1898; s. George James White and Verena (Beeri), King's Sch., Kew, Eng.; H. Sch., Lancaster, O.; O. St. Un.; Collgt. Dept., Nash.; Nash., B.D., 1926, S.T.M., 1938; Carroll Coll., B.A., 1936. D—Nov., 1925, P—May, 1926, Bp. Ivins. m. Marion Goodwin, May 29, 1926. R. Trin. Ch., Mineral Pt., Wis., 1926-27; R. S. Luke's Ch., Milwaukee, 1927-30; Lectr. Rel. Educ., Nash., 1946-47. Alt. Gen. Conv., 1940, 43, 49, 52; Mem. Bp. and Exec. Bd., 1930-49; Chrmn. Dept. Rel. Educ., 1945—; Mem. Wis. Youth Serv. Cmssn., 1947-49; Vice-Pres. Trust. Funds and Property, Dio. Mil., 1947—.

WHITE, Gerald (Mil.), 1244 Sherman Ave., Madison 3, Wis.—Chapl. S. Franc. House, 1949—; b. Fogo, Nfld., Can., Apr. 7, 1900; s. Rt. Rev. William Charles White and Fredericka Thorne (Bayley), Bp. Feild Coll.; King's Un., B.A., 1913, M.A., 1924; Kettle Coll., Oxford, Eng., 1924-27. D—Dec., 1927, Bp. of Manchester; P—Sept., 1928, Bp. of Nfld. m. Adalin Brown, Oct. 23, 1948. Serv. in Eng., 1927-30. Nova Scotia, 1934-44 and Bermuda, 1944-48; Chapl. Racine Gram. Sch., Racine, Wis., 1930-33.

WHITE, Glenn William (S.H.B.), 90 Commonwealth Ave., Boston, Mass.—Retired—; b. Ludlow, Vt., Mar. 23, 1878; s. Frank P. White and Katherine S. (Bixby), Middlebury, B.A., 1901, M.A., 1904, D.D., 1922; G. T. S., 1907. D—Dec., 1908, P—Nov., 1909, Bp. Lines. m. Emily J. Arnold (dec.), Apr. 2, 1907; R. Emm. Ch., Alexandria, Minn., 1907-08; Gr. Ch., Westwood, N.J., 1908-10; Chr. Ch., Albion, N.Y., 1910-18; Chr. Ch., Riverdale, N.Y.C., 1918-31.

WHITE, Howard Dudley (S.H.B.), Tarrytown-on-Hudson, N.Y.—b. Quincy, Ill., Oct. 11, 1898; s. John Thomas White and Frances (Bohon), Sea. Prep.; Sea, B.D., 1921; G. T. S., 1924-25, 1931-33; Colomb., 1933-34. D—June, 1920, Bp. Tuttle; P—Feb., 1922, Bp. Lines. m. Marjorie Camp, Apr. 4, 1923; c. one. R. Holy Cross Ch., Jersey City, N.J.; Annunc. Ch., Glendale, L.I.; S. Eliz. Meml. Chap., Priv., Eagle Valley, Sterlington, N.Y.; Prob. Off., Court Gen. Sessions under N.Y.C. Mssn. Soc.; R. S. Paul's Ch., Spring Valley and S. Steph. Chap., Pearl River, N.Y., 1927-29; R. S. Mark's Ch., Tarrytown-on-Hudson, N.Y., 1929-35.*

WHITE, Howard Russell (Ore.), 2175 N. W. Davis St., Portland, Ore.—Retired, 1948—; b. Saybrook, Conn., Feb. 19, 1880; s. Rt. Rev. John Hazen White and Marie Louise (Holbrook), Howe Sch., Trin., B.A., 1902; Nash. D—June, 1905, P—Jan., 1906, Bp. J. H. White. m. Mary Edna Johnson, Dec. 31, 1929. Instr. Collgt. Dept., Nash., 1904-05. On Staff Cathd. SS. Pet. and Paul, Chicago, 1906-10; Geth. Ch., Marion, Ind., 1910-12; Cur. S. Jas. Ch., So. Bend, Ind., 1912-17; Chapl. U. S. A., 1917-19; Archd. Dio. N.I., 1920-28; Instr. Howe Sch., Ind., 1928-30; R. S. Mary's Ch., Eugene, Ore. and Stdt. Pastor, Un. Ore., 1930-39; Archd. Dio. Ore., 1943-48. Mem. Bd. Rel. Educ., 1935-16; Secy. Bd. Mssns., 1916, both Dio. N.I.; Chrmn. Dept. Soc. Serv., Dio. N.I., 1923-28.

WHITE, Hugh Carleton, Jr. (M.), 204 Elm St., Ypsilanti, Mich.—R. S. Luke's Ch., 1948—; b. Detroit, Apr. 5, 1921; s. Hugh Carleton White and Helen Grace (Lightbody), Cranbrook Sch., Mich.; Un. Va., 1943; V. T. S., B.D., 1947. D—Oct., 1946, P—Oct., 1947, Bp. Emrich. m. Mary Alice Chipman, June 19, 1948. Chapl. Episc. H. Sch., Alexandria, Va., 1944-47; Asst. Dir. Boys' Camp, N.C., 1946. Field Secy. Soc. for Coll. Wk., 1947; Asst. Min. S. Luke's Ch., Ypsilanti, Mich., 1947-48. Brit. Army, 1942-44.

WHITE, John (E.), Vienna, Md.—Retired, 1948—; b. Tor., Can., Dec. 16, 1878; s. Alfred White and Emma (Slater), Pub. Schs.; Prep. Dept. Nash., 1900; Nash., 1903. D—June, 1903, P—Nov., 1903, Bp. Nicholson. m. Daisy Evelyn Wright, 1904; c. four. Mssy Nome, Alaska, 1903-06; R. Chr. Ch., Delavan, Wis., 1906-10; Zion Ch., Oconomowoc, Wis., 1910-17; Dean All SS. Cathd., Indianapolis, 1917-19; Ch. Our Sav., Sherburne, Vt., 1919-26; R. S. Paul's and E. U. Par., Kent Co., Md., 1926-34; Dean Trin. Cathd., Easton, P-in-c. S. Paul's Ch., Trappe and All SS. Ch., Longwoods, Md., 1942-48. Dep. Gen. Conv., 1934, 37; Mem. Prov. Cmssn. Mssns., 3rd Prov. Chrmn. Field Dept., 1928-32, 1934—; Vice-Chrmn. Exec. Coun., 1934—; Mem. Exec. Coun., Field Dept., 1940. Co-Fndr. and Chrmn. Bd. Dirs. Kent and Queen Anne's Hosp., 1929-34.*

WHITE, Rt. Rev. John Chanler, 119 So. Walnut St., Springfield, Ill.—Retired Bp. Dio. Sp., 1947—; b. Chappels, S.C., May 21, 1867; s. Thomas Grimke White and Martha Phoebe (Edings), Porter's Sch., 1882; S. Steph., 1888, D.D.; G. T. S., 1891, S.T.D. D—May, 1891, P—June, 1892, Bp. Seymour. Con. Bp. Dio. Sp., May 14, 1924. m. Katherine Dresser (dec.), Sept. 10, 1891; c. two. S. Paul's Ch., Rantoul and S. Thos. Ch., Thomasboro, Ill., 1891-93; R. Chr. Ch., Waverly, Ill. and Chapl. and Secy. to Bp. Seymour, 1893-97; R. Holy Trin. Ch., Hartwell, O., 1897-1900; S. Paul's Ch., E. St. Louis, Ill., 1900-09; Mssy. Dio. Sp. w. Spec. Chg. S. Barn. Ch., Havana and Trin. Ch., Petersburg, Ill., 1909-16; R. Trin. Ch., Lincoln, Ill., and Archd. Dio. Sp., 1916-24; Bp. Dio. Spr., 1924-27. Archd. Organiz. Par. S. Paul, E. St. Louis, Ill.; Began Wk. S. Barth. Ch., Granite City and in Venice and Glen Carbon, Ill. Dep. Gen. Conv., 1913, 16, 19, 22; Secy. Dio. Sp., 25 yrs.; Secy. Stndg. Com. and Exam. Chapl. Dio. Sp. Ed.: "Springfield Churchman," 1918-24.

WHITE, Luke Matthews (N.Y.), 48 Union St., Montclair, N.J.—Retired, 1946—; b. Huntsville, Ala., Oct. 18, 1877; s. David Irvine White and Lucy (Matthews), Priv. Schs., Huntsville; Un. Va., B.A., M.A., 1902; V. T. S., 1905, D.D., 1905. D—June, 1905, P—June, 1906, Bp. Gibson. m. Jane Ellis Tucker, June 27, 1905; c. three. Warsaw, Va., 1905-06; Pulaski, Va., 1906-09; Pulaski and Radford, Va., 1909-10; S. Mark's Ch., Shreveport, La., 1910-15; R. S. Luke's Ch., Montclair, N.J., 1916-46.

WHITE, Richard Kelly (Be.), 406 Jefferson Ave., Scranton, Pa.—R. S. Luke's Ch., 1946—; b. Stevensville, Md., Nov. 12, 1905; s. Thomas Walter White and Maude Eareckson (Kelly), H. Sch., Stevensville; Bethlehem Prep. Sch.; Wash. Coll.; Leh., 1929; P. D. S., S.T.B., 1931, S.T.M., 1932. D—June, 1931, P—Dec., 1931, Bp. Davenport. m. Elizabeth Groome Constable, June 13, 1932; c. two. Trin. Ch., Elkton, Md., 1931-32; R. S. Paul's Ch., Georgetown and S. Mark's Ch., Millsboro, Del., 1934-42; Chapl. (Mai.) U. S. A., 1942-46. Alt. Gen. Conv., 1940; Dep. same, 1949; Dir. Boys' Camp Appoquinimink, Dio. Del., 1932-42; Mem. Exec. Coun., 1936-40; Exec. Secy. Soc. Serv., 1936-42; Mem. Exec. Coun., 1947; Mem. Exec. Bd. United Chs., 1947. Chapl. Del. Colony St. Trng. Sch., 1934-42; Dir. Sussex Co. Wel. Coun., 1936-42; Bd. Dir. Pub. Library, Scranton, 1946—; Bd. Dir. Child Guid-

ance Center, 1946—; Bd. Dir. Welfare Center, Scranton, 1947—; Bd. Dir. Chamber of Commerce, Scranton, 1949—.

WHITE, Samuel Henry (W.), 1859 No. 25th St., Phila. 21, Pa.—, b. Montserrat, B.W.I., Dec. 16, 1895; s. Isaiah White and Susanna (Carty). Couva Eng. Ch. Sch., Exchange Roman Cath. Sch. and Exchange Can. Mssn. Sch., all Trinidad, B.W.I.; Tuskegee Inst.; Linc., B.A.; G. T. S., 1925. D—June, 1925, P—Dec., 1925, Bp. Garland. m. Marguerite Aurelia Smith, Dec. 22, 1926; c. four. P-in-c. S. Cyril's Ch., Coatesville and Ch. Ascen., W. Chester, Pa., 1925-29; S. Monica's and S. Phil. Mssns., Wash., D.C., 1929-34; P-in-c. S. Sim. Ch., Croome, S. Phil. Ch., Aquasco and S. Mary's Ch., New Market, Md., 1934-51.

WHITE, William Curtis (S.Va.), 5229 Powhatan Ave., Norfolk 8, Va.—Retired—, b. Norwood, N.J., May 1, 1871; s. Nathan Curtis White and Delia White (Dana). Trin., B.A., 1897, M.A., 1903; P. D. S., 1900, B.D., 1906. D—June, 1900, P—Dec., 1900, Bp. Whitaker. m. (1) Catherine Richardson Hansell (dec.), Nov. 5, 1900; (2) Ellen (Cox) Hughes, Jan. 27, 1943. Asst. Holy Trin. Meml. Chap., Phila., 1900-01; R. Holy Innoc. Ch., Key West, Fla., 1901-06; S. Mark's Ch., Clark Mills, N.Y., 1907-09; Gr. Ch., Utica, N.Y., 1909-11; S. Paul's Ch., Aurora, N.Y., 1911-15; Asst. S. Marg. Ch., Wash., D.C., 1917-18; Civ. Chapl. Camp Meade, Md., 1918; Chr. Ch., Wash., D.C., 1919-24; Trin. Ch., Wash., D.C., 1926-27; R. Emm. Ch., Hastings, Mich., 1927-30; Cur. S. John's Ch., Wash., D.C., 1936-40.

WHITE, William James (N'k.), 514 Abbott Ave., Ridgefield, N.J.—Vic. S. Jas. Ch., Ridgefield and Ch. Our Sav., Secaucus, 1927—, b. Homestead, Pa., Aug. 17, 1894; s. Rev. William John White and Clara (Walker) Ken. B.A., 1917; G. T. S., 1919, S.T.B., 1920; Colomb., M.A., 1920. D—Dec., 1918, Bp. Weller for P.; P—June, 1919, Bp. Whitehead. m. Doris Harrison, June 29, 1925. Loc. Ten. S. Paul's Ch., Lancaster, N.H., 1919; Cur. Zion and S. Tim. Ch., N.Y.C., 1919-20; Cur. S. Pet. Ch., Morristown, N.J., 1920-22; P-in-c. All SS. Mssn., Bergenfield, N.J., 1922-25; Mssy. Dio. N'k., 1925-27; Vic. Ch. Ascen., Bogota, N.J., 1927-46.

WHITEHEAD, Harold Benjamin (W.Mo.), 1508 Benton Ave., Springfield, Mo.—R. S. John's Ch., 1948—, b. East Rochester, N.H., Aug. 4, 1901; s. John Whitehead and Mary Frances (Heeney). Pub. Sch., Tilton, N.H.; H. Sch., Worcester, Mass.; Colo. St. Tchrs. Coll.; S. John's Coll., 1924-28, B.A., B.D. D—Jan., 1928, Bp. Ingley; P—July, 1928, Bp. I. P. Johnson. m. Jessie Elizabeth Arrick, June 6, 1931; c. two. Vic. S. Andr. Ch., Ft. Lupton, Colo., 1929-30; Asst. R. Geth. Ch., Minneapolis, 1930-31; R. S. Mart. Ch., Fairmont, Minn., 1931-39; P-in-c. Chr. Ch., Jackson, Minn., 1931-34; P-in-c. Ch. Gd. Shpd., Blue Earth, Minn., 1936-39; R. Trin. Ch., Independence and P-in-c. S. Paul's Ch., Lee's Summit, Mo., 1939-48; P-in-c. Calv. Ch., Pleasant Hill, Mo., 1943-48. Mem. Eccl. Court, 1941—; Exam. Chapl., 1943—; Exec. Coun., 1942 and 1945—; Stndg. Com., 1946-47, 49-50; Chrmn. Publ., 1945-48; Asst. Secy. Dioc. Conv., 1938-39 and 1945-50; Faculty summer Youth Conf., 1944-51, Dean, 1947 and 49; Dioc. Secy., 1950—; Ed.: "Diocesan Bulletin," 1942-48.

WHITEHEAD, Walter Yates (S.D.), 212 W. 3rd Ave., Mitchell, S.D.—R. S. Mary's Ch., 1945—, b. Dover, N.H., July 31, 1896; s. John Whitehead and Mary Frances (Heeney). Colo. St. Tchrs. Coll.; S. John's Coll., B.A., B.D. D—Jan., 1929, Bp. Ingley; P—Sept., 1929, Bp. I. P. Johnson. m. Ada N. Starr, Oct. 15, 1931; c. one. S. Geo. Ch., Englewood, Colo., 1929-30; R. S. Phil. Ch., Harrisburg and Mssy. Centralia, Ill., 1930-32; R. S. Pet. Ch., St. Paul, 1932-45; P-in-c. S. Andr. Ch., Scotland, S.D., 1946-47.

WHITEHOUSE, Rempfer Lees (C.), 943 No. St. Louis St., Chicago, Ill.—D-in-c. S. Tim. Ch., 1952—, b. Indianapolis, Ind., Dec. 10, 1922; s. Horace Whitehouse and Emma (Rempfer). H. Sch., Evanston; N. W., B.S., 1949; S.-W. T. S., L.Th., 1952. D—May, 1952, Bp. Conkling. m. Frances Irene Duncan, Nov. 29, 1947; c. four. Sem-in-c. Holy Trin. Mssn., Chicago, 1949-52.

WHITEMAN, John Bartlett (W.Ma.), Westwood Rd., Greenfield, Mass.—Retired, 1952—, b. Le Roy N.Y., Oct. 30, 1879; s. John Nelson Whiteman and Isabelle (Bartlett). Rochester Acad.; Un. Roch.; E. T. S., B.D., 1903. D—May, 1903, Bp. W. Lawrence; P—May, 1904, Bp. Vinton. m. Alice Kurtz, Oct., 1906; c. one. Cur. Chr. Ch., Fitchburg, Mass., 1903-04; Cur. Calv. Ch., Germantown, Pa., 1904-06; R. S. Jas. Par., Greenfield, Mass., 1907-52. Exam. Chapl., 1915-37; Mem. Stndg. Com., 1916-36.

WHITE PLUME, Robert (S.D.), Manderson, S.D.—Retired, 1952—, D—Nov., 1929, Bp. W. B. Roberts. In-c. S. Phil. Chap., Pine Ridge Mssn., 1929-52.*

WHITESSEL, Donald Moore (Har.), 291 King St., Northumberland, Pa.—Vic. S. Mark's Ch., Northumberland, All SS. Ch., Selingsgrove and Chapl. Episc. Stdts. Susquehanna Un., 1951—, b. Altoona, Pa., May 23, 1923; s. Harry Carlton Whitesel and Catherine Elizabeth (Moore). H. Sch., Altoona; Juniata Coll., B.A., 1945; P. D. S., Th. B., 1951. D—June, 1951, P—Dec., 1951, Bp. Heistand.

WHITESIDE, Osmond Steen (Ore.), P.O. Box 434, Hillsboro, Ore.—Vic. All SS. Ch., 1946—, b. Portsmouth, N.H., June 21, 1902; s. Rev. Thomas Whiteside and Marie (Davis). H. Sch., Houlton, Me.; Un. Me., B.A., 1925; Boston Un., S.T.B., 1931. D—June, 1941, P—Jan., 1942, Bp. Dagwell. Cur. Gr. Meml. Ch., Portland, Ore., 1941-42; Vic. S. Pet. Ch., Albany, Ore., 1942-43; Chapl. U. S. A., 1943-46.

WHITESIDE, Paul Edward (W.T.), 308 Miller Blvd., Falfurrias, Tex.—P-in-c. Gr. Ch., Falfurrias and S. Jas. Ch., Hebronville, 1952—, b. Burlington, N.J., Oct. 22, 1914; s. Rev. Edward Everett Whiteside and Theodora Grace (Bolton). H. Sch., Highmore, S.D.; Linc. Meml. Un., B.A., 1936; McCormick Theol. Sem., B.D., 1939. D—June, 1950, P—Dec., 1950, Bp. Quarterman. m. Carrie Belle Burgess, Sept. 15, 1939; c. four. Presby. Min., 1939-50. P-in-c. Gr. Ch., Vernon and Trin. Ch., Quanah, Tex., 1950-52.

WHITESIDE, Paul Richard (Ok.), 467 Hudson St., New York 14, N.Y.—, b. July 14, 1920. D—June, 1946, Bp. Casady. Vic. S. Jas. Ch., Wagoner, Okla., 1946; Temp. Asst. Trin. Ch., Tulsa, Okla., 1946; Appalachian Sch., Penland, N.C., 1947-49.*

WHITFIELD, William James (At.), 140 Erie Ave., Decatur, Ga.—R. Holy Comf. Ch., Atlanta, 1946—, b. Columbus, Miss., May 31, 1880; s. Nathan William Whitfield and Laura (Pickett). Franklin Acad., Columbus; Osborne's Coll., C.P.A., 1901; B.B.A., 1914; Self-educ. D—Sept., 1944, P—Sept., 1946, Bp. J. M. Walker. m. May Ellison, June 19, 1901; c. three. Vic. Holy Comf. Ch., Atlanta, Ga., 1943-46.

WHITING, Eric Jesse (M.), 23013 Raymond Ave., St. Clair Shores, Mich.—R. Trin. Ch., 1949—, b. Saskatoon, Can., Aug. 31, 1911; s. Rev. Jesse Whiting and Emily Beatrice May (Bigland). Gram. Sch., Bradford, Eng.; Un. Saskatch., B.A., 1937; Un. Emn. Coll., L.Th., 1936. D—June, 1936, P—May, 1937, Bp. of Brandon, Can. m. Laura Edith Rosalie McGan, July 7, 1937; c. three. Serv. in Can., 1936-42. R. Trin. Ch., West Branch and P-in-c. S. Thos. Ch., Omer and S. Andr. Ch., Rose City, Mich., 1942-49.

WHITING, Robert Whiting (Colo.), 39 Cascade Ave., Alamosa, Colo.—R. S. Thos. Ch., Alamosa, 1945—; Gen. Mssy. San Luis Valley, 1944—, b. Denver, Dec. 11, 1909; s. Walter Henry Crawley and Rae Minerva (Whiting). H. Sch., Englewood; Un. Colo., B.A., 1931. D—July, 1944, Bp. Phillips for Colo.; P—Feb., 1945, Bp. Ingley. m. Florence Genevieve Bell, June 2, 1935; c. four. Asst. to Dir. A. Jr. R.C., 1942-44. Pastor S. Thos. Ch., Alamosa, Colo., 1944-45.

WHITLEY, Harry Brearley (M.), 2736 Burnham Rd., Royal Oak, Mich.—Asst. Min. S. John's Ch., 1952—, b. Detroit, July 11, 1921; s. George Herbert Whitley and Eileen (McDermott). H. Sch., Detroit; Wayne Un.; Mich. St. Coll., B.A., 1942; G. T. S., L.Th. D—May, 1945, Bp. Creighton; P—Nov., 1945, Bp. Colmore. m. Dorothy Wilkinson, Apr. 19, 1952; c. one. Asst. S. John's Cathd., Santurce, P.R., 1945-46; R. S. Steph. Ch., Wyandotte, Mich., 1946-47; Cur. S. Luke's Ch., Evanston, Ill., 1947-48; Chapl. Un. Episc. Chap., Lincoln, Neb., 1948-50; R. S. Andr. Ch., Algonac and S. Paul's Chap., Harsen's Island, Mich., 1950-51.

WHITMAN, Robert Shaw Sturgis (W.Ma.), Trinity Rectory, Lenox, Mass.—R. Trin. Ch., 1952—, b. New York City, July 27, 1915; s. Armitage Whitman and Mary Lyman (Sturgis). Lenox Sch., Mass.; Harv.; Geo. Wash. Un.; DuBoise Meml. Ch. Trng. Sch.; Berk., G.Th., 1943. D—Sept., 1943, P—Mar., 1944, Bp. W. A. Lawrence. m. Eleanor English, Nov. 25, 1944; c. two. M-in-c. S. Mart. Ch., Pittsfield, Mass., 1943-44; Vic. same, 1944-45; Chapl. U. S. A., 1945-46; Assoc. R. Bruton Par., Williamsburg, Vic. Gr. Ch., Yorktown and Chapl. Episc. Stdts., W. & M., Va., 1946-49.

WHITMAN, Walter Freeman (Mil.), Nashotah House, Nashotah, Wis.—Prof. Nash., 1932—; Chapl. Gen. Sisterhood Holy Nativ., 1937—, b. Cleveland, Feb. 8, 1893; s. Bryant Freeman Whitman and Kate Cordelia (Ford). Harv., B.A., 1913; Bex., B.D., 1917; Oxon., B.Litt., 1924; Nash., D.C.L., 1933; W. T. S., S.T.D., 1933; Ken., S.T.D., 1933. D—June, 1917, P—May, 1918, Bp. W. A. Leonard. m. Katherine Keeler, 1918. Assoc. Mssn., Shelby, O., 1917; Cur. S. Jas. Ch., Cleveland, 1918; Prof. Eccl. Polity and Canon Law, Bex., 1919-22; Oxford, Eng., 1922-24; Asst. Prof. Nash., 1924-32. Assoc. Ed.: "Anglican Theological Review."

WHITMARSH, Harold Conant (N.J.), 145 Malden Ter., Elizabeth, N.J.—R. S. John's Ch., 1949—, b. Newport, R.I., Dec. 3, 1907; s. John Henry Whitmarsh and Bertha (Cobb). H. Sch., Newport; Springfield Coll., B.S.; Un. Geneva, Switz.; G. T. S., 1934. D—May, 1934, P—May, 1935, Bp. Perry. m. Earleen Virginia Fairweather, Aug. 4, 1934; c. two. Asst. S. Paul's Ch., Pawtucket, R.I., 1934-37; R. S. Paul's Ch., Wickford, R.I., 1937-42; Asst. S. Barth. Ch., N.Y.C., 1942-44; R. S. Jas. Ch., Woonsocket, R.I., 1944-49. Mem. Dioc. Coun., 1947—; Mem. Dept. Prom. and Publ., 1948—; Chrmn. Dioc.

Every Mem. Canvas, 1948; Dep. Gen. Conv., 1949. Ed.: "The Rhode Island Churchman," 1948-49.

WHITMEYER, George Lee (L.A.), 2000 Olympic Blvd., Montebello, Cal.—Vic. S. Mich. Ch., 1950—D—Jan., 1927, P—Feb., 1929, Bp. Fawcett. In-c. S. John's Ch., Herrin, Ill.; P-in-c. Chs., Union City, Paris and Dyersburg, Tenn., 1929-31; R. All SS. Ch., Briarcliff Manor, N.Y., 1931-35; R. All SS. Ch., Atlantic City, N.J., 1935-40; Dean S. Mark's Pro-Cath., Hastings, Neb., 1940-42; P-in-c. All SS. Ch., DeQuincy and Trin. Ch., DeRidder, La., 1942-43; Assoc. R. Trin. Ch., Galveston, Tex., 1943-44; R. All SS. Ch., Weatherford, Tex., 1944-48; Vic. S. Thos. Ch., Long Beach, Cal., 1948-49.*

WHITMORE, Holmes (Mil.), 924 E. Welles St., Milwaukee 2, Wis.—R. Emerit. S. Paul's Ch., 1944—b. Quincy, Ill., June 21, 1873; s. Charles Edward Whitmore and Ada Jane (Holmes). Harv., B.A., 1895, M.A., 1899; E. T. S., B.D., 1898; Nash., D.D., 1935. D—June, 1898, P—May, 1899, Bp. W. Lawrence. Asst. S. Geo. Ch., N.Y.C., 1899-1902; R. Chr. Ch., Dayton, O., 1902-10; R. S. Paul's Ch., Milwaukee, 1910-44. Dep. Gen. Conv., 1904, 22, 25, 28, 31, 34, 37, 40; Stndg. Com., 1908-10, Pres., 1919—; Chrmn. Dept. Rel. Educ.

WHITNEY, Clyde Elton (Neb.), P.O. Box 7, Scottsbluff, Neb.—R. S. Andr. Ch., 1944—b. McCook, Neb., Oct. 3, 1901; s. Francis Elton Whitney and Jane Edith (Wootton). H. Sch., McCook; Nash., 1943. D—Aug., 1942, P—June, 1943, Bp. Beecher. P-in-c. S. John's Ch., Valentine, Neb., 1943-44. Bd. Trust. Evergreen Conf., 1949.

WHITNEY, Henry Foster (C.), 115 4th St., Savanna, Ill.—P-in-c. S. Paul's Ch., 1935—b. Green Bay, Wis., Mar. 17, 1896; s. Henry Eugene Whitney and Marion Virginia (Roberts). DuBose Meml. Ch. Trng. Sch.; W. T. S., 1931. D—June, 1931, P—Dec., 1931, Bp. Stewart. m. Alice E. Thomson, Sept. 10, 1921. Trin. Ch., Skokie, Ill., 1931-35.

WHITNEY, Jay Hudson (S.F.), Rt. 2, Box 566, Lakeland, Fla.—Asst. to R. All SS. Ch., 1947—b. Torrington, Conn., Oct. 13, 1886; s. Andrew Clarence Whitney and Amelia Newman (Parrish). D—Oct., 1947, Bp. Wing.

WHITNEY, Kenneth Lawson (Nk.), 945 Ave. C., Bayonne, N.J.—R. Calv. Ch., 1952—b. North Adams, Mass., Nov. 16, 1905; s. Sverea Earl Whitney and Elspeth (Whitney). Wms., B.A., 1926; G. T. S., 1952. D—Jan., 1952, P—July, 1952, Bp. Washburn. m. Elizabeth Dean, Feb. 14, 1927; c. three. Vic. Ch. Incarn., West Milford, N.J., 1952.

WHITTEMORE, Alan Griffith, O.H.C. (N.Y.), Holy Cross, West Park, N.Y.—b. Boston, June 20, 1890; s. Rev. Charles Tileston Whittemore and Alice Griffith (Tillinghast). Hoosac Sch.; Wms., B.A., 1912, D.D., 1937; G. T. S., 1915. D—May, 1915, Bp. Codman; P—May, 1916, Bp. Babcock for Me. Asst. Centr. Me. Mssn., 1915-16; Holy Cross, West Park, N.Y., 1916; Holy Cross Mssn., Liberia, W. A., 1926-36, 49-52; Superior O.H.C., 1936-48. Author: "The Presence of God"; "Psychology Reinforced by Religion"; "Are All Men Mystics?"

WHITTEMORE, Francis Lee (Ma.), 1020 High St., Dedham, Mass.—R. Emerit. S. Paul's Ch., 1936—b. Cambridge, Mass., May 6, 1871; s. John Marshall Whittemore and Louise A. (Kelsey). Priv. Sch., Cambridge; Nobes Sch., Boston; Harv., B.A., 1892; E. T. S., B.D., 1895. D—June, 1895, P—May, 1897, Bp. W. Lawrence. Asst. Gr. Ch. New Bedford, Mass., 1897; Sr. Asst. Gr. Ch. and Vic. Ch. Our Sav., Providence, R.I., 1899-1902; R. Ch. Our Sav. and Calv. Ch., Providence, R.I., 1902-04; R. S. Paul's Ch., Dedham, Mass., 1904-36.

WHITTEMORE, Henry Lawrence, Jr. (Pa.), 309 College Ave., Swarthmore, Pa.—R. Trin. Ch., 1950—b. Ardmore, Pa., Jan. 8, 1918; s. Henry Lawrence Whittemore and Caroline Doremus (Park). So. Kent Sch., Conn.; Wms., B.A., 1939; E. T. S., B.D., 1948. D—May, 1948, P—Dec., 1948, Bp. Budlong. m. Elizabeth Anne Eschmann, Sept. 24, 1951. Chr. Trin. Ch., Hartford and Vic. S. Andr. Ch., North Bloomfield, Conn., 1948-50.

WHITTEMORE, James Robinson (M.), Christ Church, Grosse Pointe, Mich.—Cur. Chr. Ch., 1951—b. Detroit, Mich., Jan. 13, 1925; s. Rt. Rev. Lewis Bliss Whittemore and Helen Marie (Crawford). Cranbrook Sch., Bloomfield Hills, Mich.; Ya., B.A., 1947; E. T. S., B.D., 1951. D—June, 1951, P—Dec., 1951, Bp. Whittemore.

WHITTEMORE, Rt. Rev. Lewis Bliss, Res., 442 Madison Ave.; Off., 134 No. Division Ave., Grand Rapids 2, Mich.—Bp. Dio. W.M., 1937—b. Hartford, Conn., June 17, 1885; s. William E. Whittemore and Mary Bliss (Robinson). H. Sch., Hartford; Ya., B.A., 1907; E. T. S., B.D., 1915; Ken., D.D., 1939. D—May, 1915, P—May, 1916, Bp. W. Lawrence. Con. Bp. Coadj. Dio. W.M., June 1, 1936. m. Helen M. Crawford, Oct. 23, 1917; c. three. Cur. Chr. Ch., N.Y.C.; Asst. Calv. Ch., Pittsburgh, 1917-23; R. Trin. Ch., Detroit, 1923-26; R. Gr. Ch., Grand Rapids, Mich., 1927-36; Bp. Coadj. Dio. W.M., 1936-37.

WHITTINGTON, Maxwell Stanward (U.S.C.), Jenkinsville, S.C.—Chapl. (Capt.), U. S. A., 1943—b. Timmonsville, S.C.; s. Mack Conelius and Corine Minnie

Whittington. Grade Sch., Timmonsville; Voorhees N. & I. Sch.; S.C. St. A. and M. Coll.; Bp. Payne Div. Sch., 1934. D—Sept., 1934, P—Sept., 1935, Bp. Finlay. m. Virginia Ruth Wilson, May 18, 1930. In-c. S. Barn. Mssn., Jenkinsville, S.C., 1934-43; In-c. S. Luke's Mssn., Newberry, S.C., 1937-43; In-c. S. Aug. Mssn., Aiken, S.C., 1936-43.*

WHITTLE, Dennis (Va.), Neve Hall, R.F.D. 3, Charlottesville, Va.—R. McIlhany Par., 1951—b. Ealing, London, Eng., Mar. 4, 1890; s. James Henry Whittle and Clara Waters (Dennis). H. Sch., Staffordshire, Eng.; Sch. Rel. Pedagogy, Hartford, Conn., Ped. B., 1914; Trin. Coll., Cambridge, Eng., B.A., 1911, M.A., 1921; V. T. S., 1922. D—June, 1922, P—June, 1923, Bp. W. C. Brown. m. (1) Hazel Maud Pettingell (dec.), Sept. 20, 1920; c. two; (2) Janet E. Walton, Dec. 4, 1950. Lt. Brit. Army, 1914-19; Rec'd Award of M.C., 1917. D-in-c. Luray, Va., 1922-23; R. same, 1923-27 and 1944-46; R. Covington, Va., 1927-30; R. S. Pet. Ch., Delaware, O., 1930-44; Instr. Pre-Flight Naval Aviation Sch., O. Wesl. Un. and Chapl. O. Wesl. Un., 1943-44; R. Neve Par. Asst. Supt. and Chapl. Blue Ridge Sch., Va., 1946-48; R. Walker's Par., Cismont, Va., 1948-50.

WHITTLE, William (Mil.), 1236 No. Cass St., Milwaukee, Wis.—Retired, 1950—b. Croston, Eng., 1876; s. Henry Whittle and Anne (Robinson). Par. Sch., Croston; Harris Inst., Preston, Eng.; Sea., 1921. D—June, 1917, Bp. Parker; P—May, 1920, Bp. Wise. m. Minta Giberson, Oct. 14, 1921; c. one. Lay-R-in-c. Franklin, N.H., 1915; In-c. Concord, N.H., 1916-17; Topeka, Kan., 1 yr.; Mssy. Estherville and Mapleton, Ia., 3 yrs.; Mssy., Franklin, Ia., 1 yr.; R. S. Jas. Ch., Vincennes, Ind., 1927-28; Loc. Ten. S. Jas. Ch., Sault Ste. Marie, Mich., 1928-29; Mssy., York, Neb., 1929-34; R. S. Paul's Ch., Ashippun, Wis., 1934-38 and 1941-50; P-in-c. S. Mark's Ch., Beaver Dam, Wis., 1938-41.

WICHER, Edward Arthur, Jr. (Cal.), 4620 California St., San Francisco, Cal.—R. S. Jas. Ch., 1947—b. San Anselmo, Cal., Apr. 17, 1910; s. Rev. Edward Arthur Wicher and Elizabeth (Langlois). Drew Sch., San Francisco; Un. Cal., B.A., 1934; Stanford Grad. Bus. Sch., 1934-35; San Francisco Theol. Sem., B.D., 1940; G. T. S., Grad. Study, 1946. D—Aug., 1946, P—Feb., 1947, Bp. Block. m. Helen Ann Brown, Oct. 2, 1943; c. four. Presby. Min., 1940-43; Chapl. U. S. A., 1943-45; Cur. S. Luke's Ch., San Francisco, 1946-47.

WICKENDEN, John Edward (W.N.Y.), 82 Clay St., LeRoy, N.Y.—R. S. Mark's Ch., 1948—b. Dover, Kent, Eng., Mar. 10, 1907; s. Charles W. Wickenden and Eva Blanche (Barron). Pub. Sch., Toronto; Wye, L.Th. D. May, 1931. Bp. of Tor.; P—May, 1932, Bp. of Frederick. m. Edna Beatrice Wright, May 28, 1932; c. three. Serv. in Can., 1931-44. R. S. John's Ch., Mt. Morris and P-in-c. Ch. Holy Apos., Perry, N.Y., 1944-48.

WICKER, Norvell Elliott, Jr. (Ky.), 2212 Douglass Blvd., Louisville 5, Ky.—Dean Chr. Ch. Cathd., 1944—b. Petersburg, Va., Apr. 24, 1897; s. Norvell Elliott Wicker and Katherine (Wingfield). H. Sch., Petersburg; W. & M.; V. T. S., B.D., 1922. D—June, 1922, Bp. Thomson; P—June, 1923, Bp. B. D. Tucker. m. Marian Alta Bailey, Apr. 24, 1923; c. two. M-in-c. and R. S. Mart. Ch., Brandon and Southwark Pars., Va., 1922-25; R. Ch. Epiph., Danville, Va., 1925-44. Dep. Gen. Conv., 1940, 43, 49; Mem. Stndg. Com. and Chrmn. Dept. Soc. Relations, Dio. S.Va.; Pres. Stndg. Com., Chrmn. Dept. Chr. Educ. and Chrmn. Cmssn. Ch. Mus., Dio. Ky.; Vice-Chrmn. Ch. Home and Infirmary, Ky.; Mem. Com. St. Ch.; Pres. Bd. Trust. Chatham Hall, 1st Citizen, Danville, Va., 1938.

WICKER, Worth (E.C.), 1207 Paola St., Tarboro, N.C.—P-in-c. S. Pet. Par., Washington, 1950—b. Newport News, Va., May 11, 1902; s. Walton Crump Wicker and Martha (Newman). Donaldson Milit. Sch.; Elon Coll., Ph.B.; Un. Pa.; V. T. S., P. D. S.; East Car. Coll., M.A., 1950. D—Sept., 1928, Bp. A. W. Knight; P—Dec., 1929, Bp. Darst. m. Ella Banning Pender, Dec. 24, 1926; c. one. D-in-c. S. John's Ch., Maple Shade, N.J., 1928-29; S. Jas. Ch., Bellhaven and In-c. Hyde Co. Mssns., N.C., 1929-31; S. Paul's Ch., Beaufort, N.C., 1931-34; R. S. Paul's Ch., Greenville, N.C., 1934-40; P-in-c. Ashoskie and Assoc. Mssns. N.C., 1946-49. U. S. A., 1940-46 (Capt. F.A., Retired Col. I.G.D.), Mem. Exec. Coun., 1934-35; Pres. Stndg. Com., 1940.

WICKERSHAM, George Woodward, 2nd (Pa.), 535 Haws Ave., Norristown, Pa.—R. All SS. Ch., 1946—b. Lawrence, N.Y., Jan. 16, 1913; s. Cornelius Wendell Wickersham and Rosalie Neilson (Hinckley). S. Mark's Sch., Southboro, Mass.; Harv., B.A., 1935; V. T. S., B.D., 1938. D—June, 1938, P—June, 1939, Bp. Manning. m. Elizabeth Wistar Craighill, June 14, 1938; c. two. Asst. Chr. Ch., Cambridge, Mass., 1938-39; R. Chr. Ch., Warwick, N.Y., 1939-42; Mssy-in-c. Ch. Gd. Shpd., Greenwood Lake, N.Y., 1939-42; R. same, 1942-43; Chapl. U. S. N. R., 1944-46.

WICKHAM, Frank Marshall (Cal.), 1044 Laurie Ave., San Jose 25, Cal.—R. S. Franc. Ch., 1951—b. Paterson,

N.J., Apr. 24, 1909; s. Frank Webster Wickham and Gertrude Annie (Marshall). H. Sch., Los Angeles; Chapman, B.A., 1939; Ch. Div. Sch. Fac., B.D., 1942. D—July, 1942, P—July, 1942, Bp. Stevens. m. Helen Blossom Hawkes, June 20, 1943; c. one. Vic. Gr. Chap., Long Beach, Cal. and Asst. to Chapl. T. P. Riddle, U.S.N., 1942-43; Cur. S. Mark's Ch., Glendale, Cal., 1943-44; Assoc. R. S. Franc. Ch., San Francisco, 1944-46; Vic. S. Mich. and All Ang. Ch., Concord, Cal., 1947-51.

WIDDIFIELD, Charles George (W.N.Y.), 24 Linwood Ave., Buffalo 9, N.Y. R. Ch. Ascen., 1951—. b. Midland, Mich., June 1, 1916; s. Rev. James Gillespie Widdifield and Nellie Victoria Blanche (Clatworthy). H. Sch., Detroit; Trin., B.S., 1938; G. T. S., S.T.B., 1941. D—May, 1941, P—Nov., 1941, Bp. Creighton. m. Margaret Scarlett, Dec. 4, 1942; c. two. Asst. S. Paul's Ch., Columbus, O., 1941-43; Chapl. U. S. N., 1943-46; Min. of Educ. Ch. S. Mich. and S. Geo., University City, Mo., 1946-51.

WIDDIFIELD, James Gillespie (M.), 14225 Mark Twain Ave., Detroit, Mich.—R. S. Paul's Meml. Ch., 1925—. b. Picton, Ont., Sept. 3, 1887; s. Charles Howard Widdifield and Emma Morgan (Gillespie). Un. Tor., B.A., 1909; Trin., L.Th., 1911. D—1910, P—1911, Bp. of Tor. m. Nellie Clatworthy, July 23, 1913; c. four. Serv. in Can., 1910-13; S. John's Ch., Midland, Mich., 1913-17; S. Pet. Ch., Tecumseh, Mich., 1917-19; Secy. Y.M.C.A., France, 1917-18; Asst. S. John's Ch., Detroit, 1919-20; Actg. r. same, 1920-21; Archd. Detroit, 1921-25; Can. S. Paul's Cathd., Detroit, 1950—. Mem. Exec. Coun.; Dept. Chr. Soc. Relations; Exam. Chapl.; Stndg. Com.

WIDLAK, Arthur Frank (N.Y.), 341 E. 87th St., New York, N.Y.—Asst. to R. Ch. Holy Trin., 1952—. b. New York City, Aug. 13, 1924; s. Frank L. Widlak and Annette M. (Lorence). H. Sch., Brooklyn, N.Y.; C. C. N. Y.; Un. Ia., B.A., 1948; Colmb., M.A., 1949; U. T. S., B.S., 1952. D—June, 1952, Bp. Donegan. Union Settlement, N.Y.C., 1949-50; Sem.-in-c. Mt. Holly Congreg. Ch., O., summer 1950; Sem.-in-c. All SS Chap., Valley Cottage, N.Y., 1950-51; Chapl. Episc. City Mssn. Soc. L.A., summer 1951; Asst. S. Mich. Ch., N.Y.C., 1951-52.

WIDNEY, Charles Leonidas (At.), 1130 First Ave., Box 1146, Columbus, Ga.—Asst. R. Trin. Ch., 1952—. b. New Iberia, La., Dec. 4, 1896; s. Clarence Lavergne Widney and Carlotta (McClung). H. Sch., Chickasha, Okla.; Un. So., B.A., 1920, B.D., 1922. D—June, 1922, P—Mar., 1923, Bp. Thurston. m. Bertha Clay Ragland, June 22, 1927; c. two. P-in-c. S. Luke's Ch., Ada and S. Paul's Ch., Holdenville, Okla., 1922-24; Gen. Mssy., 1925; R. Emm. Ch., Shawnee, Okla., 1925-30; R. Otey Meml. Par. and Assoc. Mssns., Sewanee, Tenn., 1930-41; R. S. Geo. Ch., Germantown, Tenn., 1941-52. Cler. Trust. Un. So., 1924-30; Secy. and Rgrstr. Dist. Okla., 1925-30; Mem. Bp. and Coun., 1931-34; Dean Convoc. Memphis, 1947-48. Dean Boy Scout Camp, Nashville Coun., 1938; Secy. So. Conf. Mtn. Wkrs., 1941. Publ.: Hist. Sewanee Chapt. A. T. O., 1927.

WIECHERT, Hillman Root (S.O.), 416 So. High St., Urbana, O.—R. Ch. Epiph., 1948—. b. Pawtucket, R.I., June 4, 1918; s. Henry August Wiechert and Ida (Root). H. Sch., Pawtucket; Moses Brown Sch.; Hob., B.A., 1941; E. T. S., 1944. D—Jan., 1944, P—Sept., 1944, Bp. Perry. m. Janet Elizabeth Secor, Nov. 5, 1948. R. Trin. Ch., London, O., 1944-46; Assoc. R. Gr. Ch., Medford, Mass., 1946-48.

WIELAGE, Frederick Henry (Mil.), U. S. Army Hospital, Ft. Benning, Ga.—Chapl. (Capt), U. S. A., 1947—. b. Clinton, Ia., Mar. 21, 1896; s. Herman Henry Wielage and Alice Nora (Hoover). Lyon's Independent Sch. Dist., Clinton; Nash. Collg. Dept., 1928; Nash., 1934. D—May, 1931, P—May, 1932, Bp. Ivins. On Staff City Mssn., N.Y.C., 1932; Cur. Ch. Holy Cross, Kingston, N.Y., 1933; P-in-c. S. Agnes' Chap., Newburgh, N.Y., 1935-36; R. S. Edm. Ch., Milwaukee, 1936-39; R. S. John's Ch., Valentine, Neb., 1939-42; Chapl. (Maj.), U. S. A., 1942-46; P-in-c. Holy Trin. Ch., Prairie du Chien, Wis., 1946-47; P-in-c. S. Barn. Ch., Richland Center, Wis., 1947.

WIELAND, George Alvin (Ol.), Round Hill Rd., Greenwich, Conn.—Dir. Home Dept., Natl. Coun., 1942—. b. Sandusky, O., July 28, 1884; s. Jacob C. and Amelia C. Wieland. Ken., B.A., 1907, M.A., 1911, D.D., 1944; Bex., B.D., 1909, S.T.M., 1926, S.T.D., 1928. D—June, 1909, P—June, 1910, Bp. W. A. Leonard. m. Helen Deatrack, Jan. 1, 1910; c. one. Vic. Gr. Ch., Defiance and R. Chr. Ch., Huron, O., 1910; R. S. Paul's Ch., Norwalk, O.; S. John's Ch., Globe, Ariz., 1922-26; R. Ch. Epiph., Seattle, 1926-39; Exec. Secy. Divis. Dom. Mssns., Natl. Coun., 1939-42. Dep. Gen. Conv., 1925, 28, 34, 37; Exam. Chapl., 1927-39; Pres. Stndg. Com., 1930-39; Trust. Dio. Ol., 1936-39.

WIESBAUER, Henry Harvey Frank (Ma.), 238 Norfolk St., Boston 24, Mass.—Vic. Ch. Epiph., 1951—. b. Erie, Pa., Sept. 15, 1913; s. Walter Arbuckle Wiesbauer and Esther Mahalida (Bloom). H. Sch., Erie; Grove City Coll., B.A., 1937; P. D. S., Th.B., 1942; Un. Buffalo Sch. Soc. Wk., M.S.S., 1946; Chi., Sch. Soc. Serv. Adm., postgrad. stdy., 1950. D—Nov., 1942, Bp. Ward; P—Dec.,

1943, Bp. Wroth. m. Ruth E. Trudel, Sept. 25, 1948. Lay-Asst. S. Pet. Ch., Glenside, Pa., 1939-40; Lay-Asst. S. Giles' Chap., Upper Darby, Pa., 1941-42; Vic. S. Pet. Ch., Waterford and S. John's Ch., Erie, Pa., 1942-45; Can-in-c. Soc. Wk., S. Paul's Cathd., Buffalo, N.Y., 1945-46; Dir. Past. Coun. Center, S. Paul's Cathd., Boston, Mass., 1947-48; Dir. Soc. Serv. Dept., Denver Coun. Chs., Colo., 1948-49. Author: Arts. and Reviews in "Journal of Pastoral Care," Boston; Contr.: "Psychiatry and Religion," by J. L. Lieberman.

WIGGINS, Arthur Verne (Lib.), Story City, Ia.—Retired—. b. Story City, Ia., June 17, 1891; s. Ernest George Wiggins and Lillian Alzina (Sheffield). H. Sch., Story City; Ia. St. Coll., B.S., 1927; Berk., 1 yr. D—Mar., 1930, P—June, 1931, Bp. Campbell. Holy Cross Mssn., Masam-bolahun, Liberia; S. John's Sch., Cape Mt., Liberia, 1931-33.

WILBUR, Harvard Leslie, Jr. (Wyo.), St. Mark's Rectory, Hanna, Wyo.—Vic. S. Mark's Ch., 1951—. b. Taunton, Mass., June 2, 1924; s. Harvard Leslie Wilbur and Emma Christine (Petersen). H. Sch., Taunton; Harv., B.A., 1948; V. T. S., B.D., 1951. D—June, 1951, Bp. Goodwin; P—Dec., 1951, Bp. Hunter. m. Susanne Kathryn Dech, Sept. 9, 1950.

WILBUR, Newton Clarence (W.), 1419 Gallatin St. N.W., Washington, D.C.—R. Ch. Transfig., 1951—. b. Norwich, Conn., Mar. 25, 1916; s. Eleazer Woodward Wilbur and Anna Arminda (Jones). Geo. Wash. Un.; V. T. S., 1949. D—Feb., 1949, P—Sept., 1949, Bp. Moody. m. Dorothy Anne Dearing, Mar. 13, 1943; c. one. R. S. John's Ch., Dayton, Ky., 1949-51. Mem. Exec. Coun., Dio. Lex., 1949-51.

WILBUR, Paul Duliver (Lex.), 25 West St., Danbury, Conn.—R. S. Jas. Ch., 1952—. b. No. Adams, Mass., June 28, 1902; s. Eleazer Woodward Wilbur and Anna Arminda (Jones). Br., 1920-22; Trin., 1924; G. T. S., 1927, S.T.B., 1928. D—June, 1927, P—June, 1928, Bp. Manning. m. Martha Virginia Hamilton, Feb. 9, 1938. M-in-c. Chap. Atone., Bronx, N.Y., 1927-28; Asst. S. Pet. Ch., Niagara Falls, N.Y., 1928-32; R. S. Thos. Ch., Bethel, Conn., 1933-36; R. Ch. S. Steph. and Incarn., Wash., D.C., 1937-43; Chapl. (Maj.) U. S. A. F., 1943-46; R. Trin. Ch., Covington, Ky., 1946-52. Exec. Coun., Dept. Rel. Educ., Dept. Mssns. and Ch. Ext., 1941-42; Stndg. Com., Chrmn. Bd. Exam. Chapl., Exec. Coun., Secy. Bd. Mssns., 1947-49; Dep. Dio. Lex., 1948—; Dep. Gen. Conv., 1949; Pres. Wash. Cler., 1942; Vice-Pres. Wash. Min. Union, 1942; Exec. Coun. Wash. Fed. Chs., 1942. Chapl. House of Repr., Conn., 1935-36; Pres. Kenton Co. Prot. Assoc., 1949.

WILCOCK, John Joseph Henry (W.Mo.)—b. Preston, Lancs., Eng., May 9, 1887; s. John Wilcock and Trehene Annie (Jackson). D—Nov., 1915, P—Feb., 1917, Bp. Longley. P-in-c. S. Steph. Ch., Newton, Ia., 1917-27; Asst. S. Andr. Ch., Kansas City, Mo., 1927; R. Gr. Ch., Carthage, Mo., 1927-32; Cur. Chr. Ch., Bloomfield and Glen Ridge, N.J., 1934-35. Mem. Bd. Rel. Educ., Dio. W.Mo.*

WILCOX, Albert Edward (Pa.), R.F.D. 1, Honey Brook, Pa.—R. S. Mark's Ch., Honey Brook and Ch. S. Mary, Warwick, 1946—. D—May, 1937, P—Feb., 1938, Bp. Taitt. Cur. S. Paul's Ch., Chester, Pa., 1937-40; R. S. Steph. Ch., Norwood, Pa., 1940-41; R. Ch. Holy Comf., Aronimink, Drexel Hill, Pa., 1941-46.

WILCOX, Charles Earl (Ok.), 541 So. Zurich St., Tulsa, Okla.—R. S. Luke's Ch., 1951—. b. Somerville, N.J., Mar. 11, 1912; s. Charles Erastus Wilcox and Jenny Alawena (Houghton). Pub. Schs., N.Y.C.; Colo. St. Coll. Educ.; Ft. Hayes Kan. St. Coll., B.A.; G. T. S., 1936. D—June, 1936, Bp. Manning; P—Dec., 1936, Bp. Mize. m. Edith Elizabeth Eldson, July 9, 1938; c. three. P-in-c. Trin. Ch., Norton, S. Paul's Ch., Goodland and Ch. Ascen., Colby, Kan., 1936-42; R. Gr. Ch., Hutchinson, Kan., 1942-51.

WILCOX, Edwin Francis (Kan.), 341 No. Market St., Wichita 2, Kan.—Retired, 1948—. D—May, 1908, Bp. Lines; P—May, 1909, Bp. Millsapp. S. Geo. Ch., N.Y.C., 1908-09; Archd. Salina, Kan., 1910-11; R. S. John's Ch., Ft. Smith, Ark., 1911; S. Paul's Ch., Webb City, Mo., 1916-18; Secy. Dio. W.Mo. and Bps. Mssy., 1918-26; R. Gr. Ch., Winfield, Kan., 1926-48.*

WILCOX, George Dawley, 2nd (Conn.), 15 Highland Ter., Stafford Springs, Conn.—R. Gr. Ch., Stafford Springs and Chapl. St. Trng. Sch. and Hosp., Mansfield, 1926—. b. Providence, R.I., Dec. 29, 1896; s. Frank Howard Wilcox and Annabelle (Sampson). Br., B.A.; Nash., B.D., 1920. D—Nov., 1919, Bp. Weller; P—Nov., 1922, Bp. Perry. m. Maybelle Allena Edwards, Jan. 25, 1921; c. one. Asst. R. Trin. Ch., Pawtucket, R.I., 1923-26. Secy. Hartford Archdrny., 1939-44; Secy. Ch. Scholarship Soc., 1951—. Fell. Amer. Assn. Mental Deficiency, 1951.

WILCOX, John Milton (N.Y.), 143 No. O. St., Tulare, Cal.—Vic. S. John's Ch., 1952—. b. Macon, Mo., Oct. 2, 1927; s. Rev. Ray Milton Wilcox and Julia Fairfield (McGrath). S. Pet. Sch., Peekskill, N.Y.; Un. Kan., B.A., 1949; G. T. S., S.T.B., 1952. D—June, 1952, Bp. Donegan. m. Jewell Mishler, July 23, 1949.

WILD, Frederick Charles Henry (Neb.), 112 No. 10th St., Wymore, Neb.—P-in-c. S. Luke's Ch., Wymore, Neb. S. Aug. Ch., DeWitt, 1951— b. Southampton, Eng., May 16, 1897; s. Joseph Wild and Martha (Yeatman). Un. Manitoba, B.A., 1927; S. John's, Winnipeg, L.Th., 1930. D—June, 1927, P—June, 1928, Archbp. S. P. Mattheson. m. Jeannette Gould Harter, June 1, 1943. Serv. in Can., 1927-39; Messy-in-c. All S.S. Ch., Valley City, Enderlin and Lisbon, N.D., 1939-44; R. S. Paul's Ch., Marinette, Wis., 1944-49; P-in-c. S. Eliz. Ch., Holdrege and S. Paul's Ch., Arapahoe, Neb., 1949-51.

WILDER, Alfred James (W.), General Delivery, Newberry, Mich.—Retired, 1940— Un. O. B.A.; Bex., 1896; W. T. S., S.T.B. D—July, 1896, P—May, 1897, Bp. Vincent m. Lilla E. M. Sheppard, Mar. 17, 1911. Asst. Chr. Ch., Cincinnati, 1896; R. Ch. Heav. Rest, Springfield, O., 1901-06; S. Mary's Ch., Daytona, Fla., 1906-11; Gen. Mssy., Hocking Valley, O., 1911-15; S. Pet. Ch., Gallipolis, O., 1915-18; Gr. Ch., Pomeroy, O., 1916-18; Dean S. Paul's Cathd., Marquette, Mich., 1918-19; Archd. Marquette, 1919-20; S. Alb. Ch., Highland Park, Detroit, 1920-28; Field Rep. Wash. Cathd., 1928-31; R. S. Andr. Ch., Wash., D.C., 1932-40.*

WILDER, Lesley, Jr. (Cal.), 15 2nd Ave., San Mateo, Cal.—R. S. Matt. Ch., 1948— b. Tampa, Fla., Sept. 21, 1912; s. Reuben Lesley Wilder and Mittie (Griffin). H. Sch., Tampa; Un. Fla., B.A.E., 1937; V. T. S., B.D., 1941. D—June, 1941, P—Jan., 1942, Bp. Juhan. P-in-c. Gr. Chap., Jacksonville, Ch. Our Sav., Mandarin and Chapel Bolles Sch., Jacksonville, Fla., 1941-42; Chapel U. S. N., 1942-46; Asst. S. Thos. Ch., N.Y.C., 1946-48.

WILDING, Charles William (Conn.), Godfrey Pl., Wilton, Conn.—R. S. Matt. Ch., 1940— b. Harrison, N.Y., Oct. 11, 1911; s. William Arnold Wilding and May Lillian (Young). H. Sch., Harrison; Trin., B.A., 1936; Berk., B.D., 1938. D—June, 1938, Bp. Manning; P—June, 1939, Bp. Taitt m. Frances Alvira Gerster, July 23, 1938; c. two. Cur. Chr. Ch., Rye, N.Y., 1938; Cur. S. Pet. Ch., Phila., 1938-40.

WILES, Charles Preston (N.J.), 45 W. Broad St., Burlington, N.J.—R. S. Mary's Ch., 1951— b. New Market, Md., Aug. 5, 1918; s. Charles Wesley Wiles and Nellie Lillian Louise (Burgess). H. Sch., Brunswick, Md.; Wash. Coll., B.A., 1939; Duke, M.A., 1945; V. T. S., B.D., 1947. D—Nov., 1947, Bp. Powell; P—Dec., 1948, Bp. Penick m. Mary McCallum, Dec. 29, 1951. Vic. S. Jos. Ch., Durham, N.C., 1947-51. Author: "Religion and Crime"; "A Historical Analysis and Appraisal of Bishop Lancelot Andrew's Ecclesiology."

WILEY, Henry Ward (SanJ.), 314 No. Wilson Ave., Modesto, Cal.—R. S. Paul's Ch., 1950— b. Berkeley, Cal., Jan. 29, 1907; s. Henry Orton Wiley and Alice May (House). Pasadena Coll. Acad.; William Jewell Coll., B.A., 1934; Pac. Sch. Rel., M.A., 1936; S.-W. T. S., L.Th., 1937. D—Aug., 1937, P—May, 1938, Bp. Porter m. Florence N. Perry, June 16, 1941. Vic. S. Mich. and All Ang. Ch., Fort Bragg, S. Paul's Ch., Healdsburg and Ch. Gd. Shpd., Cloverdale, Cal., 1937-40; Cur. S. Aug.-by-the-Sea, Santa Monica, Cal., 1940-41; R. S. Mary's Ch., Los Angeles, Cal., 1941-49; R. S. Jas. Ch., Sonora, Cal., 1949-50.

WILEY, Lester Vernon (Sac.), 38 Coloma St., Placer-ville, Cal.—R. Ch. Our Sav., 1951— b. Esparto, Cal., June 23, 1905; s. Henry Orton Wiley and Alice May (House). Schs., Pasadena and Berkeley, Cal.; Pasadena Coll., B.A., 1929; P. S. R., M.A., 1931, B.D., 1932; S.-W. T. S., S.T.M., 1934. D—Oct., 1934, P—Sept., 1935, Bp. R. B. Gooden m. Barbara Anne Horton, June 7, 1944; c. two. Tutor Hist., Psychol. Rel., S.-W. T. S., 1933-34, Lectr., 1934-35; Vic. S. John's Ch. Fallbrook, Cal., 1935-38; Chapel. Harv. Sch., Los Angeles, 1938-42; Vic. Chr. Ch., Los Angeles, 1942-46; Vic. S. Anne's Ch., Lynwood, Cal., 1946-47; P-in-c. Chr. Ch., Redondo Beach, Cal., 1947-48; R. S. Luke's Ch. Ada., Okla., 1948-51. Mem. Dept. Chr. Edu., 1950-51, 1952; Exam. Chapl., 1952.

WILEY, Ronald Ansley (Pa.), 154 Krams Ave., Phila. 27, Pa.—R. S. Day, Ch., 1946— b. Phila., June 27, 1915; s. John Ansley Wiley and Helen Carin (Borbeck). H. Sch., Phila., Tem., B.S., 1937, S.T.B., 1941, S.T.M., 1946, Ph.D., 1952. Un. Pa., M.A., 1938. D—June, 1944, P—July, 1945, Bp. Hart m. Alberta Carlyn Hill, May 29, 1940. D-in-c. Ch. Redeem., Andalusia, Pa., 1944-45; R. same, 1945-46.

WILKE, Carl Edward (Tex.), P.O. Box 142, Bellaire, Tex.—R. S. Matt. Ch., 1951— b. Milwaukee, Apr. 1, 1920; s. Carl August Wilke and Edith (Bauer). H. Sch., Milwaukee; Marquette Un., B.S., 1941; G. T. S., S.T.B., 1944. Grad. Stdt., 1946-47. D—Apr., 1944, P—Oct., 1944, Bp. Ivins m. Frances Stimpson, June 9, 1947; c. two. Cur. S. Mark's Ch., Milwaukee, 1944-46; Chapel. S. Mary's Hosp. for Children, N.Y.C., 1946-47; R. Calv. Ch., Richmond, Tex., 1947-51.

WILKES, Rex Bozarth, Jr. (Md.), 709 Park Ave., Baltimore 1, Md.—R. Gr. and S. Pet. Ch., 1949— b. Marble Falls, Tex., Aug. 18, 1908; s. Rev. Rex Bozarth Wilkes and Fay (Stauder). H. Sch., Stuttgart; N. W., B.S., 1930; S.-W. T. S., D.D., 1952; U. T. S., Grad. Stdy., 1932; Chi.

Div., Grad. Stdy., 1935. D—Apr., 1934, Bp. McElwain for C.; P—Nov., 1934, Bp. Stewart m. Bernice Metcalf, June 10, 1935; c. three. Instr. Speech and Hom., S.-W. T. S., 1931-34; R. Ch. Messiah, Chicago, 1934-42; Educ. Secy. Youth Divis., Natl. Coun., 1941-42; R. S. Steph. Ch., Miami, Fla., 1942-48. Chrmn. Youth Cmssn., Dio. C., 1937-40; Chrmn. Dept. Chr. Soc. Relations, 1947-48; Exam. Chapl., 1944-48; Pres. C.M.H., 1950—; Dept. Bus. Adm., 1950—; Natl. Coun. E.S.Y., 1951—; V-Pres. Alumni Assn. S.-W. T. S., 1950-52, Pres., 1952—, Mem. Bd. Trust., 1951-52. Publ. s. "God and Myself"; "Youth to Youth."

WILKINS, John P. (Conn.), 768 Fairfield Ave., Bridgeport 4, Conn.—R. S. John's Ch., 1951— D—May, 1909, P—Feb., 1910, Bp. Webb. Asst. All S.S. Ch., Hoosick, N.Y.; R. S. Paul's Ch., Dowagiac, Mich.; Cur. S. Paul's Ch., New Haven, Conn., 1919-22; R. Gr. Ch., Stafford Springs*, Conn., 1922-25; R. Trin. Ch., Bristol, Conn., 1925-51.*

WILKINS, John Randall (Pa.), 5421 Germantown Ave., Phila., Pa.—Cur. S. Luke's Ch., 1952— b. Phila., June 19, 1919; s. Ernest P. Wilkins and Cora Mae (Jackson). H. Sch., W. Phila.; Un. Pa., B.A., 1949; P. D. S., Th.B., 1952. D—May, 1952, Bp. Hart.

WILKINS, William Alfred (E.C.), 606 Johnson St., New Bern, N.C.—R. S. Cyp. Ch., 1948— b. Portsmouth, Va., Oct. 12, 1902; s. William Esque Wilkins and Mamie (Rodgers). H. Sch., Norfolk, Va.; Tem., 1925-28; P. D. S., Th.B. (c.l.), 1931, Th.M., 1933. D—June, 1931, P—June, 1932, Bp. Taitt m. (1) Sara M. Griffin (dec.), 1929; (2) Lydia Marie Gardine, July, 1932; c. two. Cur. Holy Trin. Ch., Phila., 1931-33; Vic. S. Barn. Ch., Pasadena, Cal., 1933-43; Vic. S. Mart. Ch., Los Angeles, 1937-43; Chapel U. S. A., 1943-45; R. S. Luke's Ch., Houston, Tex., 1946-48. Arts.: Los Angeles Churchman, Forth, Living Church and Witness.

WILKINSON, John Edward (W.N.Y.), 316 Park Ave., Medina, N.Y.—R. S. John's Ch., 1942— b. Grand Haven, Mich., Oct. 17, 1896; s. Rev. James Edward Wilkinson and Abbie J. M. (Egar). Mich. St. Coll., 1914-17; G. T. S., 1921-22. D—June, 1922, P—Feb., 1923, Bp. Shaylor m. Ruth Agnew, June 28, 1946; c. one. Asst. S. Barn. Ch., Omaha, Neb., 1922-23; Emm. Ch. Hastings, Mich., 1923-24; Vic. S. Alb. Ch., Marshfield, Wis., 1924-28; Cur. Chr. Ch., Corning, N.Y., 1928-29; R. S. Andr. Ch., Buffalo, N.Y., 1929-35; P-in-c. S. Jude's Ch., Buffalo, 1936; P-in-c. S. Sim. Ch., Buffalo, 1937; P-in-c. S. Mich. Ch., Oakfield, N.Y., 1937-46; P-in-c. S. John's Ch., Medina, N.Y., 1940-42, Exam. Chapl., 1950—; Mstr. Ceremonies, Dio. W.N.Y., 1950—.

WILKINSON, Richard (Ala.), 936 Hickman Rd., Augusta, Ga.—R. Emerit. S. John's Ch., Montgomery, Ala., 1936— b. Accrington, Lancashire, Eng.; s. James Wilkinson and Maria (Lonsdale). Cen. Coll., Fayette, Mo., B.A., M.A.; Theol. Course under Dr. Woodcutt and Dr. Spencer, in Eng.; Duke, D.D., 1903. D—Dec., 1916, P—June, 1917, Bp. L. W. Burton m. Mary Catherine Barnes, July 12, 1897; R. S. John's Ch., Montgomery, Ala., 1918-36. Staff Wr. Spkrs.; Chrmn. Sewaneco Drive for Endowment; Staff Spkrs. for Nationwide Campaign; Mem. Stndg. Com.; Excc. Com. and Ch. Soc. Serv. Com., Dio. Ala. 32° Mason, Shriner, Mem. Knights Pythias, Elk, Past State Chapl., Grand Lodge, Masons; Past Chapl. T.P.A., Ala.*

WILLAND, Pitt Sawyer (Ma.), 19 Russell Ave., Wattertown 72, Mass.—R. Ch. Gd. Shpd. and Lectr. E. T. S., 1951— b. Tusumbia, Ala., Aug. 24, 1918; s. Pitt Sawyer Willard and Olive Etta (Grant). Pub. Schs., Batavia, N.Y.; Pr. B.A., 1939; Harv., M.A., 1940; E. T. S., B.D., 1948. D—June, 1948, P—May, 1949, Bp. Nash m. Anne Appleton Abbot, June 14, 1947; c. one. Asst. Chr. Ch., Cambridge, Mass. and Instr. E. T. S., 1948-51.

WILLARD, Charles Lawson Jr. (Conn.), 53 Wall St., New Haven 10, Conn.—R. Trin. Ch., 1940— b. Phila., Aug. 25, 1898; s. Charles Lawson Willard and Charlotte Bond (Maloney). Pub. Schs., N.Y.; Pawling Sch.; S. Steph., B.A., 1925; U. T. S., B.D., 1928. D—Nov., 1927, P—June, 1928, Bp. Stires m. Louisa Elizabeth Skelton, Jan. 9, 1932; c. five. Assoc. Min. S. Jas. Ch., Elmhurst, L.I., 1927-29; R. same, 1929-40. Pres. Queens Fed. Chs., 1937-39; Pres. Alumni Assn., U. T. S., 1937-39; Pres. Alumni Assn., Bard, Colomb., 1937-39; Trust. Bard, 1939-40; Pres. New Haven Coun. Chs., 1945-47; Vice-Pres. Conn. St. Coun. Ch., 1947—; Chrmn. Labor Com., New Haven Coun. Soc. Agencies, 1947—; Prot. Co-Chrmn. Interfaith Com., New Haven, 1945-48, Contr.: "Younger Churchmen Look at the Church," 1935.

WILLARD, Francis Arthur (A.), 819 So. Lakeview Dr., Sebring, Fla.—R. S. Agnes' Ch., 1952— b. Albany, N.Y., Aug. 18, 1917; s. Francis A. Willard and Anna (Brothers). Pub. Schs., Albany; Carroll Coll., B.A., 1945; Nash., 1945. D—Sept., 1944, P—Mar., 1945, Bp. Oldham m. Marjorie C. Scoble, May 9, 1945; c. two. Vic. No. Warren Co. Mssns., N.Y., 1945-46; Vic. Calv. Ch., Cairo, Gloria Dei Ch., Palenville and Trin. Ch., Ashland, N.Y., 1946-49; R. Chr. Ch., Herkimer, N.Y., 1949-52.

WILCOX, Charles Herbert (L.I.), 419 Clinton St., Brooklyn 31, N.Y.—Cur. S. Paul's Ch., 1947—, b. Canton, Pa., Sept. 1, 1914; s. John Dempson Wilcox and Jennie Helen (Stroud). H. Sch., Canton; Amer. Un., B.A., 1937; Boston Un., S.T.B., 1940. D.—Sept., 1944, P.—Mar., 1945, Bp. Sterrett. Method. Min., 1940-43; Asst. to Dean Leonard Hall, Bethlehem, Pa., 1944-45; Vic. S. Alb. Ch., Portland, Me., 1945-47.

WILCOX, Cyprion Porter (At.), 325 No. Millaged Ave., Athens, Ga.—Retired, 1927—, b. Columbus, Ga., Dec. 15, 1872; s. Cyprion Porter Wilcox and Mary Frances (Smythe). Pub. Schs.; Un. Ga.; V. T. S., 1913. D.—Oct., 1909, P.—Sept., 1913, Bp. Cheshire. m. Martha Louis Hunnicutt (dec.), May 18, 1910. Asst. Ch. Messiah, Mayodan, N.C., 1909-11; Cur. Chr. Ch. and S. Sav. Chap., Raleigh, N.C., 1913-18; R. S. Jas. Ch., Cedartown, Ga., 1918-23; Asst. S. Luke's Ch., Atlanta, Ga., 1923-25; S. Jas. Ch., Marietta, Ga., 1925-26. Organizer Cedartown Boys' Club; Chrmn. Cedartown R.C. Soc. Serv., 1918-23; Mem. Staff Family Welfare Soc., Atlanta, Ga., 1925-26.*

WILCOX, William Arthur, Jr. (La.), 510 Court St., Plaquemine, La.—R. Ch. Holy Commun., Plaquemine and P-in-c. Ch. Ascen., Donaldsonville, 1951—, b. Mansfield, La., Oct. 20, 1921; s. William Arthur Wilcox and Mattie Ethrie (Smith). H. Sch., Shreveport, La.; Centenary Coll., B.A. (c.l.), 1947; Un. So., B.D., 1950. D.—July, 1950, P.—May, 1951, Bp. G. M. Jones. m. Elizabeth June Crout, June 10, 1944; c. two. M-in-c. Ch. Holy Commun., Plaquemine and Ch. Ascen., Donaldsonville, La., 1950-51.

WILLEY, Henry Alpheus (Hon.), Lihue, Kauai, T.H.—Archd. Emerit. Kauai, 1949—, b. Willetton, N.C., Dec. 21, 1887; s. John Fletcher Willey and Annie (Nowell). Randolph-Macon Acad.; Un. So., D.D., 1948. D.—Apr., 1912, P.—Sept., 1913, Bp. Cheshire. m. Juelle Jones, Nov. 21, 1916. P-in-c. Mayodan Assoc. Mssn., 1912-15; Chapl. La Grange Settl. and Trng. Sch., 1915-18; Actg. Dean S. Phil. Cathd., Atlanta, Ga., 1918-19; R. S. Geo. Ch., Griffin, Ga., 1919-24; Mssy. All SS. Ch., Kauai, T.H., 1924-49; Archd. Kauai, T.H., 1933-49. Alt. Gen. Conv., 1928, Dep., 1943; Soc. Serv. Cmssn., 1919; Exec. Bd., 1921; Chrmn. Field Dept., 1923, all Dio. At.; Bp. and Exec. Coun., Dist. Hon., 1941-47. Pres. Assn. Ch. Wkrs. Indust. Commun., 1914-15; Trust. Hawks Libr., 1919-24; Trust. Appleton Ch. Home, 1923-24; Gov. Dist. 100, Hawaii Rotary Internat., 1941-42.

WILLEY, John Stephen (Ok.), 1120 N.E. 12th St., Oklahoma City, Okla.—Dean S. Paul's Cathd., 1945—, b. New York City, May 20, 1905; s. John Stephen Willey and Elizabeth Ann (Kent). Eastman-Gaines Bus. Sch.; Amer. Inst. Banking; Colmb. S., Extension; Colmb., B.A., 1932; G. T. S., 1933; U. T. S., 1937-38. D.—June, 1933, Bp. Oldham; P.—Dec., 1933, Bp. Lloyd for A. m. Beatrice Meylan, June 11, 1928; c. one. Asst. Min. S. Thos. Ch., N.Y.C., 1933-35; R. S. Martha's Ch. and Vic. Chap. Atone., N.Y.C., 1935-39; R. S. P. Ch., Butler, Pa., 1939-43; Chapl. (Lt. Cmndr.) U. S. N. R. 1943-45.*

WILLIAMS, Alfred Lock (Conn.), 49 Park St., Manchester, Conn.—R. S. Mary's Ch., 1944—, b. Niagara Falls, N.Y., June 29, 1905; s. Alfred Larwood Williams and Minnie Louise (Lock). Pub. Schs.; Hob., B.S., 1928; Berk., B.D., 1932. D.—June, 1932, P.—Apr., 1933, Bp. Davis. m. Dorothy Swartz, July 7, 1938; c. two. R. S. Steph. Ch. and Vic. Ch. Redeem, Niagara Falls, N.Y., 1932-35; R. S. Mary's Ch.-on-the-Hill, Buffalo, N.Y., 1935-38; R. S. Paul's Ch., Lancaster, N.H., 1938-41; P-in-c. Chr. Ch., Stratford, Conn., 1941-44.

WILLIAMS, Arthur John Langtry (L.I.), 5301 32nd Ave., Woodside, N.Y.—R. S. Andr. Ch., Astoria, 1931—, b. Toronto, Can., Aug. 17, 1894; s. Walter Richard Williams and Bertha Harriet Maye (Langtry). Upper Can. Prep.; Upper Can. Coll.; G. T. S. D.—Oct., 1926, P.—June, 1927, Bp. of Ottawa, Can. Serv. in Can., 1926-28; Cur. S. Thos. Chap., N.Y.C., 1929-31. Bd. Rel. Educ., Hd. Archit. Cmssn. and Mem. Cathd. Chapl., Dio. L.I.*

WILLIAMS, Benedict (P.), 7 Centennial Ave., Sewickley, Pa.—R. S. Steph. Ch., 1947—, b. Cleveland, O., Oct. 24, 1905; s. Rt. Rev. Charles David Williams and Lucy Victoria (Benedict). H. Sch., Detroit; Ken., B.A. (m.c.l.), 1927, D.D., 1947; E. T. S., B.D., 1930. D.—May, 1930, P.—June, 1931, Bp. H. Page. m. Lucy Hale Hollander, June 14, 1930; c. two. Asst. S. John's Ch., Detroit; R. Trin. Ch., Detroit, 1932-35; Sr. Can. Trin. Cathd., Cleveland, 1935-39; R. Trin. Ch., Toledo, 1939-47.

WILLIAMS, Benjamin Franklin (Ok.), 817 No. Leahy St., Pawhuska, Okla.—R. S. Thos. Ch., Pawhuska and Vic. All SS. Ch., Cleveland, 1952—, b. Sherman, Tex., Dec. 21, 1910; s. Benjamin Franklin Williams and Clare (Dickerman). H. Sch., Tulsa, Okla.; Un. Okla. D.—Mar., 1945, P.—Oct., 1945, Bp. Casady. m. Almeda Tillman, May 19, 1934; c. four. Vic. S. Paul's Ch., Claremore, Okla., 1945-49; Vic. Ch. Gd. Shpd., Sapulpa, Okla., 1945-50; Vic. S. Thos. Ch., Pawhuska and All SS. Ch., Cleveland, Okla., 1950-52.

WILLIAMS, Bertie Manners Gascoigne (N.Mex.), 1107 Rim Rd., El Paso, Tex.—Asst. S. Clem. Ch.—D—

Mar., 1918, P.—Feb., 1930, Bp. Howden. m. Della McKie, Apr. 20, 1899.

WILLIAMS, Billert Allan (Ma.), P. O. Box 354, Vineyard Haven, Mass.—R. Par. on Martha's Vineyard, 1951—, s. George A. Williams and Gertrude (Billert). Un. Cal.; Ruskin Coll., B.A., D.D.; Sea., 1930. D.—Mar., 1930, P.—Oct., 1930, Bp. Wilson. m. Mildred Stevens, Aug. 15, 1939; c. three. R. S. Paul's Ch., Hudson, Vic. Trin. Ch., River Falls and S. John's Ch., Ellsworth, Wis., 1930-37; R. Ch. Epiph., Laurens, Ch. Nativ., Union, S. Luke's Ch., Newberry and S. Paul's Ch., Batesburg, S.C., 1938-45; R. Ch. Nativ., Union, S.C., 1945-51. Alt. Gen. Conv., 1934; Dep. Prov. Syn., 1932, 33; Rgstr. Dio. Eau.C., 1931-34.

WILLIAMS, Charles Edward (E.C.), New Bern, N.C.—R. Chr. Ch., 1934—, D.—Aug., 1922, P.—June, 1923, Bp. Darst. In-c. S. Dav. Ch., Creswell, N.C., 1922-34.*

WILLIAMS, Charles William (Cal.), Hq. 6200th Air Base Wing, A.P.O. 74, c/o P.M. San Francisco, Cal.—Chapl. (Capt.), U.S.A.F., 1950—, b. Suisun, Cal., June 29, 1916; s. Charles Robert Williams and Mazie Elizabeth (Gosling). H. Sch., San Jose; Un. Santa Clara, B.S., 1939; Ch. Div. Sch. Pac., 1942. D.—Mar., 1946, P.—June, 1947, Bp. Block. m. Olive Elizabeth Jones, Nov. 15, 1942; c. one. Cur. Chr. Ch., Alameda, Cal., 1946-48; R. Ch. Our Sav., Mill Valley, Cal., 1948-50. U.S.M.C. (Lt.), 1942-46.

WILLIAMS, Daniel Quinby (R.I.), 417 Spring St., Newport, R.I.—R. Emm. Ch., 1951—, b. Cleveland, O., Oct. 22, 1904; s. Daniel Fred Williams and Helen Laura (Clock). H. Sch., E. Cleveland; Ken., Ph.B., 1927. D.—May, 1948, P.—Mar., 1949, Bp. Bennett. m. Ruth Adelyn Milliken, Oct. 22, 1932; c. one. Lay-R-in-c. All SS. Ch., Pontiac, R.I., 1944-48; Vic. same, 1948-49; R. same, 1949-51.

WILLIAMS, David Joseph (L.I.), 63 Cambridge St., Garden City, N. Y.—Chapl. Cathd. Schs. S. Mary and S. Paul and P-in-c. Chr. Ch., Stewart Manor, 1952—, b. Brooklyn, N.Y., Apr. 13, 1921; s. Rev. James Williams and Harriet (Bidick). Adelphi Acad.; Un. So., B.A., 1944, B.D., 1945. D.—July, 1945, P.—Mar., 1946, Bp. DeWolfe. m. Marguerite E. Chitwood, Jan. 20, 1946; c. one. R. Trin. Ch., Northport, N.Y., 1945-52.

WILLIAMS, Earl Reginald. Died October 17, 1951. For data see Edition 1950.

WILLIAMS, Earl Thomas (Conn.), 397 Ocean Ave., West Haven, Conn.—Vic. S. John's by the Sea, 1949—, b. Utica, N.Y., June 19, 1921; s. William T. Williams and Elizabeth S. (Laver). Utica Free Acad.; Trin. Coll., B.A., 1944; Berk., S.T.B., 1949. D.—June, 1949, P.—Dec., 1949, Bp. Budlong. m. Elizabeth Tapley, June 8, 1944; c. two.

WILLIAMS, Edward Law (M.), Box 486, Midland, Mich.—R. S. John's Ch., 1945—, b. Russell, Man., Can., July 7, 1904; s. Ernest Martin Williams and Leila B. (Coults). S. John's Coll., Winnipeg; Un. Man.; Un. Bp's Coll., L.S.T., 1927. D.—June, 1927, P.—Feb., 1928, Bp. of Edmonton, Serv. in Can., 1927-36; R. Ch. Adv., Devil's Lake, N.D., 1936-39; R. S. Mark's Ch., Detroit, 1939-45.

WILLIAMS, Edward Thomas Higginson (Va.), Main St., Norwich, Vt.—R. S. Paul's Par., White River Jct. and S. Barn. Mssn., Norwich, 1948—, b. Bethlehem, Pa., Mar. 20, 1915; s. Edward Higginson Williams, 3rd and Gladys Edwards (House). T.A.I.L., Thessalonica, Greece; Wms., B.A., 1938; G. T. S., S.T.B., 1942. D.—Apr., 1942, P.—Oct., 1942, Bp. Van Dyck. R. Holy Trin. Ch., Swanton and P-in-c. Northwest Mssns., Vt., 1942-43; Cur. Imm. Par., Bellows Falls, Vt., 1943-44; R. same, 1944-45; Postulant, O.H.C., 1945-46; Asst. to R. S. Paul's Ch., Burlington, Vt., 1946-48. Exec. Coun., 1943—; Chrmn. Dept. Soc. Relations, 1949-50; Chrmn. Dept. Mssns. and Ch. Ext., 1950-51, all Dio. Vt.; Mem. Natl. Youth Cmssn. and Advsr. Prov. I Youth Cmssn., 1951—, Publ.: "You Have a Visitor"; Contrib.: Holy Cross Magazine.

WILLIAMS, Edwin Lindsay. Died September 20, 1951. For data see Edition 1950.

WILLIAMS, Edwin Thomas (S.Va.), 209 So. Main St., Lawrenceville, Va.—R. S. Andr. Ch., Lawrenceville, Trin. S. Mark's Ch., Alberta and Emm. Ch., Callaville, 1951—, b. Nov. 16, 1913. D.—Dec., 1946, P.—July, 1947, Bp. W. A. Brown. m. Blanche Christian Bristow, Aug. 21, 1943. D-in-c. Holy Trin. Ch., Onancock, S. Jas. Ch., Accomac, S. Geo. Ch., Pungoteague and Emm. Ch., Hallwood, Va., 1946-51.*

WILLIAMS, Ernest Herbert (Tex.), 3523 Sunset Blvd., Houston, Tex.—Dir. Dept. Chr. Educ., 1952—, b. Boise, Ida., July 26, 1906; s. Charles Alfred Williams and Sarah Margaret (Jackson). H. Sch., Boise; Coll. Ida., B.A., 1935; V. T. S., B.D., 1938. D.—July, 1938, P.—Jan., 1939, Bp. Bartlett. m. Anne Cabell Williams, Apr. 30, 1941; c. two. P-in-c. Mssns. in Ida., 1938-39; Ch. Ascen., Twin Falls, Ida., 1939; Idaho Falls, Blackfoot and St. Anthony, Ida., 1939; R. Berryville, Va., 1939-41; Vic. S. Jas. Ch., Pullman, Wash. and Stdt. Chapl. St. Coll. Wash., 1941-43; Chapl. U. S. N., 1942-45; R. Trin. Ch., Arlington, Va., 1946-49; R. S. Paul's Ch., Greenville, N.C., 1949-52. Fell. Coll. Prchrs., 1950.

WILLIAMS, Evan Rowland (Ore.), 166-13th Ave. E., Eugene, Ore.—Episc. Chapl. Un. Ore. and Vic. S. John's

Ch., Springfield, 1951— b. Portland, Ore., May 12, 1927; s. John Daniel Williams and Kathleen Leonard, Laurelhurst Sch., Stanford Un., B.A., 1946; Ch. Div. Sch. Pac., B.D. (c.), 1949; Oxon., Ph.D., 1951. D—July, 1949. P—Aug., 1951. Bp. Dagwell, Organ. Ch. Adv., San Francisco, 1947-48; Chrmsr. Holy Nrn. Ch., Corte Madera, Cal., 1948-49; Chapl. Chr. Coll. Oxford, Eng., 1949-51.

WILLIAMS, Everett Eifort (Mil.), 903 3rd St., Hudson, Wis.—Retired, 1943— b. Portsmouth, O., Sept. 12, 1875; s. Augustus A. Williams and Susan A. (Beesler) Nash., 1902; G. T. S., B.D., 1915; Colomb. D.—May, 1902, P—Mar., 1903. Bp. Nicholson, m. (1) Bettie Griffith Clark (dec.), May 24, 1905; (2) Alice Bell Radcliffe, July 9, 1938. In-c. sev. chs., Okla. Ind. Terr., Mich. and Wis., 1902-14; Brentwood, L.I., 1915-17; Menomonie, Wis., 1917-18; Watertown, Wis., 1918-21; Whitewater, Wis., 1921-29.

WILLIAMS, Francis Edward (Mil.), 5823 No. Shoreland Ave., Milwaukee, Wis.—Grad. Stdt. (Horowitz Fndt. Interfaith Fell.) Hebrew Union Coll., Cincinnati, 1951— b. Omaha, Neb., Nov. 29, 1926; s. Leslie Fraser Williams and Lucy (Garvin) H. Sch., Milwaukee, Wis.; Harv., B.A., 1947; Nash., B.D., 1951. D—Apr., 1951, P—Oct., 1951. Bp. Ivins. Cur. S. Paul's Ch., Ashippun, Wis., 1951.

WILLIAMS, Frank Richard (W.), 1702 Rhode Island Ave., N.W., Wash. 6, D.C.—Dir. Dept. Chr. Soc. Relations and Can. Wash. Cathd., 1949— b. Knoxville, Tenn., Sept. 27, 1911; s. John Richard Williams and Mary (Post) Un. Tenn., B.S., 1933; Pr., Th.B., 1936. D—Nov., 1946, P—May, 1947. Bp. Dun. m. Barbara Townsend, Aug. 21, 1937. Presby. Min., 1936-41; Chapl. (Cmndr.) U. S. N., 1941-46; Asst. Min. Ch. Epiph., Wash., D.C., 1946-48; Assoc. R. same, 1948-49. Mem. Natl. Press Club; Mem. Sons of Rev.; Amer. Vet. Com.; Delta Tau Delta.

WILLIAMS, Frank Walter (Colo.), 149 Field Point Rd., Greenwich, Conn.—Exec. Secy. Leadership Trng. Div., Dept. Chr. Educ. Natl. Com., 1950— b. Newark, N.J., Aug. 30, 1901; s. Frank Henry Williams and Martha Marie (Wick) H. Sch., Providence, R.I.; Br., 1922; Harv., B.A., 1923. D—Oct., 1929, P—May, 1930. Bp. Perry. m. Hazel Barnes, Mar. 6, 1922; c. one. Org. Chrmsr. S. Steph. Ch., Providence, R.I., 1917-34; Can. S. John's Cathd., Providence, R.I., 1930-34; Co-Fndr. and R. S. Dunstan's Sch., Providence, R.I., 1929-34; Instr. Hist. Rel. Mus., N.E. Conserv. Mus., Boston, 1924-39; Instr. Philos., Harv., 1927-29; Instr. Br., 1930-33; Asst. Chr. Ch., Cambridge, Mass., 1934-39; Instr. Rel. Mus., E. T. S., 1937-39; Corp. Wellesley Conf., Mass., 1928-32; Asst. R. S. Paul's Ch., Oakland, Cal., 1939-43; Lectr. Rel. Mus., Ch. Div. Sch. Pac., 1940-43; R. S. Mark's Ch., Denver, Colo., 1943-50. Asst. Chrmn. Army-Navy Com., Cal., 1939-43; Chrmn. Youth Dept., Cal., 1940-43; Jt. Com. Ch. Mus., 1929-49; Chrmn. Colo. Coll. Youth Dept., 1945-50; Bp. and Coun., 1945-50; Summer Confs.: Concord, Blue Mountain, Northfield, Chatham Hall, Valle Crucis, Minnesota, California, Texas, Dallas, West Texas, Evergreen and others; Instr. Coll. Prchr., Wash., D.C., 1935 and 1948; Bd. Trust. Evergreen Conf., Colo., 1932-49; Dean Ch. Mus. Conf., Evergreen, 1936-49; Chrmn. Ch. Rel. Com., Oakland B.S.A., 1941-43; Chrmn. Ch. Rel. Com., Denver, D.S.A., 1948-50; Bd. Denver Symphony Orch., 1945-49; Curr. Com. Natl. Dept. Chr. Educ., 1948-50; Joint Com. Rev. Hymnal, 1949—; Stndg. Lit. Com., 1949—. Denver Rotary Club, 1947-50. Delta Upsilon. Ed.; S. Dunstan Series Sac. Mus. and var. bibliographies and mag. arts.

WILLIAMS, Frederic George (Ia.), 2100 No. 2nd St., Clinton, Ia.—R. Gr. Ch., Lyons, 1925— b. Detroit, July 12, 1892; s. William Henry Williams and Josephine (Ross-well) Nash. Collgt. 1916; Nash., 1919. D—May, 1918, P—June, 1919. Bp. Webb, m. (1) Janet Preston Smith (dec.), Oct. 18, 1923; (2) Ann Julia Mathews (dec.), Sept. 29, 1932; c. one; (3) Dorothy Marie Twitchell, Jan. 4, 1951. R. Trin. Ch., Mineral Pt., Wis., 1919-20; R. S. Alb. Ch., St. Louis, 1920-21; R. Ch. Redeem., Superior, Wis., 1921-23; Rgstr. Rac., 1923-25.

WILLIAMS, Frederic Peter (Ind.), 110 W. Hampton Dr., Indianapolis, Ind.—Asst. R. Chr. Ch., 1950— b. Providence, R.I., Oct. 3, 1908; s. Frank Henry Williams and Martha Marie (Wick) Moses Brown Sch.; Br., 1 yr.; Un. Cal., B.A., 1941; Ch. Div. Sch. Pac. D—Sept., 1944, Bp. Block for Colo.; P—Oct., 1946, Bp. Block, m. Marjorie Smith, June 3, 1939; c. one. Lectr. Ch. Mus., Dio. Cal., 1943-46; Asst. to R. and Chrmsr. S. Mark's Ch., Berkeley, Cal., 1944-48; Spec. Lectr. Ch. Mus., Ch. Div. Sch. Pac., 1946-47; Assoc. R. Trin. Ch., Seattle, Wash., 1948-50. Chrmn. Dept. Eccl. Art and Ch. Mus., Dio. Cal., 1947-48; Mem. Youth Cmsn., Dio. Cal., 1947-48. Contrib.: "Pacific Churchman," 1946; "Los Angeles Churchman," 1947; "Church Ways," 1947; "Hymns for Church School Use," 1947.

WILLIAMS, Frederick Randall (O.), 4144 River Rd., Toledo 14, O.—Dir. Episc. Soc. Welf. Coun., Toledo, 1951— b. Medford, Ore., June 16, 1907; s. Rev. Frederick Charles Williams and Emma (Pearson). Norwich Free Acad., Conn.; Un. Va., B.S., 1929; Berk., 1928-29; E. T.

S., 1929-31. D—June, 1931, Bp. Sherrill for Conn.; P—Dec., 1932, Bp. Budlong, m. Rachel E. Ferry, Sept. 2, 1931; c. three. Asst. S. Jas. Ch., N.Y.C., 1931-33; Vic. S. Mart. Ch., Maywood, N.J., 1933-35; Vic. Ch. Annuic., Oradell, N.J., 1937-37; R. S. Andr. Ch., So. Orange, N.J., 1937-47; R. Gr. Ch., Cuero and P-in-c. Ch. Holy Commun., Yoakum, Tex., 1947-51. Dean East. Convoc., Dio. W. T., 1948-51; Pres. DeWitt Co. Min. Assn., 1947-51.

WILLIAMS, George Bowen (W.M.), 464 Kalamazoo St., South Haven, Mich.—R. Ch. Epiph., South Haven and Vic. S. Mich. and All Ang. Ch., Lee Twp., 1951— b. Mt. Carmel, Pa., Apr. 18, 1915; s. Robert Williams and Maude (Bowen) H. Sch., Mt. Carmel; Findley Coll., B.A., 1938; Andover Theol. Sch., B.D., 1943; Wash. D.—Jan., 1946, P—Oct., 1946, Bp. Dallas, m. Helen D. Varano, Aug. 24, 1940; c. three. R. S. Barn. Ch. Berlin, N.H., 1945-49; Vic. Trin. Ch., Waupun, Wis., 1949-51. Episc. Mt. Mssn. by Mail, N.H., 1946-49; Chapl. Episc. and Orthodox inmates, Wis. St. Prison, Waupun, Wis., 1949-51; Chrmn. Soc. Relations, 1948-49; Del. Prov. Syn., 1948; Mem. Town and Country Cmsn., Dio. W.M., 1951.

WILLIAMS, George Croft (U.S.C.), 4111 Trenholm Rd., Columbia 39, S.C.—Retired, 1947— b. Aiken, S.C., Dec. 16, 1876; s. William White Williams and Martha (Russell) Un. So. V. T. S., 1900. D—June, 1900, P—Mar., 1901. Bp. E. Capers, m. Margaret Elizabeth Porter, Feb. 11, 1903. R. Ch. Atonc., Mt. Pleasant, S.C., 1900-04; Holy Trin. Ch., Oxford, Md., 1904-07; S. Luke's Ch., Queenstown, Md., 1907-09; Chr. Ch. Augusta, Ga., 1909. S. John's Chap., Charleston, S.C., 1914-18; R. S. John's Ch., Congaree, S.C. and Prof. Social. Un. S. C., 1922-45. Dep. Gen. Conv., 1925; Dep. Prov. Syn., 1926; Exam. Chapl. Chrmn. Chr. Soc. Serv. Dept. all Dio. U.S.C. Secy St. Bd. Char. and Cor., 1916, 18, 20; Secy. St. Bd. Pub. Welfare, 1920-22.*

WILLIAMS, George Frederic (L.A.), 860 Garnet St., Pacific Grove, San Diego 9, Cal.—Retired, 1942— b. Madeley Market Shwp., Eng. June 12, 1869; s. Alfred Williams and Mary Harper (Ball). Natl. Sch., Eng.; Nev. O. S. H.; Ken. B.A., 1895; Bex., 1896. D—June, 1896, P—May, 1897. Bp. W. A. Leonard, m. Beatrice Emma Burn, June 16, 1926; c. one. R. Trin. Ch., Tiffin, O., 1896-1901; Asst. Ch. Lakewood, O., 1901-11; S. Mary's Ch., Buffalo, N.Y., 1911-26; M-in-c. S. Luke's Mssn., San Diego, Cal., 1929-37; Chapl. S. Mary's Chap., La Jolla, Cal., 1936-42; Chapl. Bp.'s Sch., La Jolla, Cal., 1938-45. Chapl. (Capt.) World War I. Phi Beta Kappa.

WILLIAMS, Gowan Clarence (C.), 350 Main St., Glen Ellyn, Ill.—R. S. Mark's Par., 1929— b. Barrie, Ont., May 22, 1892; s. Rev. Newton Williams and Sarah (Sarjeant) Ken., Ph.B., 1916; G. T. S., 1919. D—June, 1918, Bp. A. L. Williams; P—May, 1919. Bp. F. Burgess for Neb. m. Ruth Alden Hoyt, Sept. 1, 1919; c. four. Cur. S. Matth. Ch., N.Y.C., 1918-19; R. S. Luke's Ch., Wymore, Neb., 1919-20; S. Luke's Ch., Des Moines, Ia., 1921-29. Dep. Gen. Conv., 1925, 28; Chrmn. Dept. Rel. Educ., 1923-29. Mem. 1931-34, Bp. and Coun., 1926-29; Dept. Mssns., 1935, 1947—; Cathd. Chapt., 1935—, Secy., 1947—; Dean Fox Valley Dnry., 1935—; Dioc. Coun., 1936—; Chrmn. Dept. Ways and Means, 1936-39; Mem. Forw. Serv. Cmsn., 1941-45, Chrmn., 1943-45; Cmsn. Evang., 1948—, Exec. Chrmn. Ames Stdt. Center Campaign, 1928. Bishop's D.S.C., 1935. Mem. Delta Kappa Epsilon. Author: "He Sent Them Two by Two" (pamphlets).

WILLIAMS, Gowan Hoyt (L.I.), 99-10 - 217th Lane, Queens Village 9, N.Y.—Vic. S. John's Ch., South Ozone Park, 1952— b. Omaha, Neb., Aug. 13, 1920; s. Rev. Gowan Clarence Williams and Ruth Alden (Hoyt) H. Sch., Glenbard, Ill.; No. Central Coll., B.A., 1943; G. T. S., 1946. D—June, 1946, P—Dec., 1946, Bp. Conkling, Cur. S. Pet. Ch., Chicago, 1946-48; City Mssns., U. S. Marine Hosp., Chicago, 1947-48; Secy. to Bp. Campbell, O.H.C., 1948-50. On Staff Holy Cross Mssn., Liberia, W.A., 1950-52. Mem. Dioc. Youth Cmsn., 1947-48.

WILLIAMS, Granville Mercer, S.S.J.E. (Ma.), 980 Memorial Dr., Cambridge 38, Mass.—Fr. Supr. Amer. Congreg. S.S.J.E. and R. Ch. S. John Evang., Boston, 1939— b. Utica, N.Y., Dec. 31, 1889; s. Granville Whitteley Williams and Eliza Glover (Mercer), Adelphi Acad.; Colomb., Sch. Mines, Met.E., 1911; Harv., S.T.B., 1920; Colomb. S.T.D., 1931. D—Dec., 1918, P—June, 1920, Bp. F. Burgess, Asst. Ch. S. John Evang., Boston, 1918-26; R. S. Paul's Ch., Brooklyn, N.Y., 1926-30; Asst. Supr. Amer. Congreg., S.S.J.E., 1924-30; R. Ch. S. Mary-the-Virg., N.Y.C., 1930-39; Chapl. Gen., Sisterhood of Holy Nativ., 1932-37. Mem. Exec. Com., Ch. Congr., 1927-41; Pres. Gen. The Cler. Union for Maintenance and Defense of Cath. Principles, 1932-41, Pres. N.Y. Branch, 1934-46. Ward. Ord. S. Anne, Boston, 1939—; Ward. Ord. S. Anne, Oneida, Wis., 1947—; Chapl. All SS. Sisters of Poor, 1939—; Ward. Ord. S. Anne, Oneida, Wis., 1947-51; Ward. Ord. S. Anne, Arlington Hights., Mass., 1950—; Ward. Sisters S. John Div., Toronto, Can., 1950—; Chapl. Soc. Sisters S. Marg., 1951—; Chrmn. Conf. Rel. Life, 1949—, Ed.: American Church Monthly, 1934-39; Author:

"The Touch of Christ, Lectures on the Christian Sacraments," 1928.

WILLIAMS, Hadley Bernard (Pa.), St. Mary's Rectory, Ardmore Ave., Ardmore, Pa.—R. S. Mary's Ch., 1950—b. Chester, Vt., May 21, 1917; s. Rev. Frederick Charles Williams and Emma (Pearson) Wooster Sch.; H. Sch., New Haven, Conn.; Un. Va., B.S., 1938; E. T. S., B.D., 1941. D—June, 1941. Bp. Sherrill; P—Mar., 1942. Bp. Budlong and Deborah McBriar, June 23, 1944; c. two. Asst. Min. Trin. Ch., New Haven, Conn., 1941-43; R. S. Andr. Ch., Longmeadow, Mass., 1943-50.

WILLIAMS, Hedley James (Va.), 908 No. Nelson St., Arlington, Va.—R. S. Geo. Ch., 1945—b. Cornwall, Eng., Sept. 11, 1908; s. Rev. James Williams and Harriet Emily (Biddick). Pub. Schs., Brooklyn, N.Y.; H. Sch., Queens, N.Y.; Adelphi Acad., Brooklyn; Un. So., B.A., 1933, B.D., 1934. D—June, 1934. Bp. Larned; P—Dec., 1934. Bp. Stires. Tchr. S. Mich. Mssn., Ethete, Wyo., 1935-36; Mssn. Archdrnry of Suffolk, L.I., 1934-41; R. Trin. Ch., Northport, L.I., 1936-41; R. S. John's Ch., Ft. Hamilton, Brooklyn, N.Y., 1941-45.

WILLIAMS, Huntington, Jr. (Md.), Eccleston P. O., Md.—Cur. S. Thos. Ch., Owings Mills, 1952—b. Albany, N.Y., Oct. 27, 1925; s. Huntington Williams and Mary Camilla (McKim). Gilman Country Sch., Baltimore; Harv., B.A., 1949; V. T. S., B.D., 1952. D—June, 1952. Bp. N. C. Powell. m. Mary Comer Britton, June 18, 1949; c. one.

WILLIAMS, Jacob Farrand (Ky.), 1502 Cherokee Rd., Louisville 5, Ky.—Assoc. R. S. Andr. Ch., 1952—b. Detroit, Mich., Dec. 12, 1885; s. Richard Pryderch Williams and Olive (Farrand). Detroit Un. Sch.; Ya., B.A., 1909; Stdy. under Exam. Chapl. D—Mar., 1945. P—Dec., 1946. Bp. Clingman. m. Georgie Beckley, Dec. 12, 1911; c. two. Can. Chr. Ch. Cathd., Louisville, Ky., 1946-47; Asst. S. Mark's Ch., Louisville, Ky., 1947-51. Dept. Prom., 1942-52; Dept. Mssns., 1942-47; Dept. Chr. Soc. Relations, 1945. Assoc. Ed.: "The Bishop's Letter," 1945-52.

WILLIAMS, James. Died February 21, 1951. For data see Edition 1950.

WILLIAMS, James Hager (W.T.), 1609 Farragut St., Laredo, Tex.—R. Chr. Ch., 1951—b. Ottawa, Kan., Feb. 22, 1916; s. Henry Philip Williams and Alice (Boltwood). H. Sch., Whitefish Bay; Un. So., B.A., 1938, G.D., 1941. D—July, 1941. P—Feb., 1942. Bp. Green. m. Martha Wright, July 16, 1938. Asst. R. S. Andr. Ch., Jackson, Miss., 1941-43; Assoc. R. Chr. Ch., Pensacola and P-in-c. Pensacola Mssn. Field, Fla., 1943-44; R. S. Jas. Ch., Macon, Ga., 1945-46; R. Gr. Ch., Ocala, Fla., 1946-48; R. S. Andr. Ch., Jackson, Miss., 1948-51. Exec. Com. Dioc. Bd. and Chrmn. Forw. Serv., Dio. At., 1945-46; Mem. Exec. Com. and Bd. Trust. Appleton Ch. Home, 1945-46.*

WILLIAMS, James Lawrence Basil (Va.), 310 Virginia Ave., Alexandria, Va.—M-in-c. Imm. Ch.-on-the-Hill, 1947—b. Westmoreland Co., Va., Mar. 1, 1914; s. Hiram Walter Basil Williams and Clara Vivien (Denmead). Randolph-Macon Acad.; Un. Va., B.S., M.A.; Un. Minn., V. T. S. D—June, 1947. Bp. W. R. Mason; P—Oct., 1948. Bp. Goodwin. m. Jean Rowell McCordell, Sept. 13, 1941; c. two. U. S. N. (Lt. Cmdr.), 1941-46. Author: "An Economic and Social Survey of Westmoreland County, Virginia," 1935.

WILLIAMS, James Walton (Miss.), 1320 Poplar Blvd., Jackson, Miss.—Dioc. Mssy., 1944—b. Dec. 28, 1881. D—June, 1944. Bp. Bratton for Miss.

WILLIAMS, John Edwin (Va.), 1101 West Ave., Richmond, Va.—Asst. R. S. Jas. Ch., 1951—b. Little Rock, Ark., Jan. 8, 1921; s. Edwin Marshall Williams and Kathleen (Bruffey). H. Sch., Little Rock; Colomb., B.A., 1942; U. T. S., B.D., 1947; V. T. S., Grad. Stdt., 1948-49. D—Sept., 1949. Bp. Gibson; P—Sept., 1950. Bp. Goodwin. m. Pauline Gilpin, May 27, 1946; c. three. M-in-c. Overwhar-ton Par., Stafford, Va., 1949-51.

WILLIAMS, John Page (Va.), 110 W. Franklin St., Richmond, Va.—Dean Ch. Schs., Dio. Va., 1951—b. Henrico Co., Va., May 24, 1910; s. Lewis Catlett Williams and Maria Ward Skelton (Williams). S. Christ. Sch.; Un. Va., B.A., 1931. V. T. S., 1933; Chr. Ch., Oxon., B.A. (hon. Thcol.), 1935. M. A., 1948. Hampden-Sydney, D.Litt., 1950. D—Sept., 1935. P—Sept., 1936. Bp. H. St. G. Tucker. m. Frances Elizabeth Patterson, June 29, 1940; c. two. Mstr. Groton Sch., Groton, Mass., 1935-40; Hd-mstr. S. Christ. Sch., Richmond, Va., 1940-51.

WILLIAMS, Joseph Barnes (C.), Box 64, Barrington, Ill.—P-in-c. S. Mich. Ch., 1949—b. June, 1938. Bp. Manning for Ol., P—Dec., 1938. Bp. Campbell for Ol. Cur. Chr. Ch., Pelham Manor, N.Y., 1938-44; Chapl. U. S. A., 1944-46. Asst. S. Luke's Ch., Evanston, Ill., 1946-49.*

WILLIAMS, Joseph Egbert. Died February 6, 1951. For data see Edition 1950.

WILLIAMS, Lewellyn Ernest (L.A.), 10025 Compton Ave., Los Angeles 2, Cal.—Vic. S. Mart. Ch., 1950—b. Atchison, Kan., Sept. 23, 1914; s. George Williams and Fayette (Tolbert). Wagner Meml. Luth., B.A., 1939; S. W. T. S., B.D., 1942. D—Mar., 1942. Bp. McElwain; P—Oct., 1942. Bp. Keeler. m. June Walker Lee,

June 24, 1947; c. one. Loc. Ten. S. Phil. Ch., Indianapolis, 1942; R. S. Phil. Ch., St. Paul, Minn., 1942-50. Mem. Bp. and Court, Dio. Minn., 1948-50; Mem. Dept. Rel. Educ., Youth Div., 1950; Mem. The Marriage Cmssn., 1950.

WILLIAMS, Maxwell Josephus (N.J.), 168 Graham Ave., Paterson 1, N.J.—Retired, 1946—b. Guiana, S.A., Feb. 8, 1886; s. James Williams and Agnes (Fowler). Pub. Schs., Brit. Guiana; Queen's Coll., 1911; G. T. S., S.T.B., 1922. D—Apr., 1922. P—Oct., 1922. Bp. P. Matthews. m. Mamie Edith Smith, Apr. 8, 1917; c. one. In-c. S. Alb. Ch., New Brunswick, N.J.; Vic. S. Aid. Ch., Paterson, N.J., 1924-46; Vic. S. Cypr. Ch., Hackensack, N.J., 1925-46; P-in-c. S. Andr. Ch., Passaic, N.J., 1940-46.

WILLIAMS, Merritt Francis (W.Mo.), 116 Mulberry St., Springfield, Mass.—Dean Chr. Ch. Cathd., 1949—b. Wakefield, Mass., May 31, 1899; s. Leonard Oliver Williams and Edna May (Stevens). H. Sch., Webster Groves, Mo.; Wash. Un., B.A., 1924; G. T. S., 1929. S.T.D., 1946. D—May, 1929. Bp. Manning for Alaska; P—May, 1930. Bp. Rowe. m. Lucy Ogden Cornell, July 28, 1932; c. three. In-c. S. Steph. Ch., Ft. Yukon, Alaska, 1929-32; Chapl. Un. Fla., 1933-35; R. S. Phil. Ch., Charleston, S.C., 1935-41; Chapl. U. S. N. R., 1942-46; Can. Wash. Cathd., Wash., D.C., 1941-49. Fell. Coll. Prchrs., 1940. Dean Charleston Convoc., 1937; Mem. Exec. Coun.; Chrmn. Dept. Chr. Educ.; Mem. Stndg. Com., all Dio. S.C.; Stndg. Com., 1951—; Trust. Wash. Cathd. Fndt., 1941; Chrmn. Wash. Cathd. Natl. Camp Com.; Army and Navy Divis., Natl. Coun.; Gen. Cmssn. Army and Navy Chaps. Rec'd Amer.-Pacific medals, Purple Heart and two Bronze Stars.

WILLIAMS, Milton Bryant (W.Mo.), 122 MacLean St., Iowa City, Ia.—Retired, 1949—b. Wauposse, Ont., Aug. 24, 1869; s. Levi Williams and Mary Louise (Rose). Albert Coll., Ont.; Victoria Un., Ont., 1890; N. W., B.A., 1894; Chi. Theol. Sem., B.D., 1901; Chi., Ph.D., 1928; Oskaloosa Coll., D.D., 1920. D—Oct., 1923. P—June, 1924. Bp. Griswold. m. Lillian Millicent Reynolds, Sept. 25, 1893; c. four. D-in-c. S. Alb. Ch., Blue Is., Mich., 3 yrs.; P-in-c. Ch. Incarn., Chicago, 1923-29; R. Chr. Ch., Lexington, P-in-c. Trin. Ch., Marshall and S. Paul's Ch., Carrollton, Mo., 1929-37; Dioc. Mssy-in-c. Trin. Ch., Marshall, S. Paul's Ch., Carrollton and Gen. Wk., Mo., 1937-49. Exam. Chapl., 1935-40.

WILLIAMS, Milton Friel (La.), 555 Stephenson St., Shreveport, La.—Assoc. R. S. Mark's Ch., 1952—b. New Orleans, La., Feb. 17, 1894; s. Samuel Friel Williams and Mary (Crippes). D—June, 1950. P—July, 1951. Bp. G. M. Jones. m. Gladys Rayne, Sept. 8, 1915; c. one. Asst. S. Paul's Ch., New Orleans, 1950-51; P-in-c. same, 1951; Asst. R. Trin. Ch., New Orleans, La., 1951-52. Mem. Stndg. Com., La., 1948-49; Mem. Bp. and Coun., La., 1947—; Treas. Dio. La., 1948—; Dep. Gen. Conv., 1946, 49; Mem. Prog. and Budget Com., 1948—.

WILLIAMS, Paul Frederick (E.), St. Michaels, Md.—R. S. Mich. Par., 1950—b. Chester, Pa., Oct. 17, 1891; s. William Andrew Williams and Sallie Holding (Sutcliffe). S. Raphael's Inst., Monterey, Tenn.; Un. So., 1916-18. Theol. Dept., 1916, 1918; V. T. S., 1915-16. D—June, 1918. P—Dec., 1918. Bp. Gailor. m. Margaret H. Plum, Apr. 21, 1928; c. one. D-in-c. Chr. Ch., Brownsville and Trin. Ch., Mason, Tenn., 1918-19; Jr. Can. S. Mary Cathd., Memphis, In-c. S. John's Ch., Buntyn, S. Alb. Ch., Memphis and S. Ann's Ch., Woodstock, Tenn., 1919-22; R. Susquehanna Par., S. Jas. Ch., Port Deposit, Md., 1922-24; R. S. Mary's Ch., Dyersburg and S. Matt. Ch., Covington, Tenn., 1924-25; Episc. Stdt. Chapl., Miss. A. and M. Coll., P-in-c. Ch. Resurr., Starkville, Ch. Ascen., Brookville and Ch. Nativ., Macon, Miss., 1925-27; Asst. S. Geo. Ch., Schenectady, N.Y., 1927-31; R. Calv. Ch., Burnt Hills, All SS. Ch., Round Lake, S. Paul's Mssn., Charlton and Gr. Mssn., Jonesville, N.Y., 1931-35; R. S. Barn. Ch., Stottville and All SS. Ch., Hudson, N.Y., 1935-40; R. Chr. Ch., Greenville, Trin. Ch., Rensselaerville and P-in-c. S. Paul's Ch., Oak Hill, N.Y., 1940-44; Vic. S. Steph. Ch., Pearl River and All SS. Ch., Valley Cottage, N.Y., 1944-47; R. Ch. Holy Commun., Liberty and P-in-c. S. John's Ch., Turnwood, N.Y., 1947-50. Secy. Rur. Dnry., Albany, 1941; Mem. Soc. Serv. Com., Dio. N.Y., 1944-46; Pres. The Cler. Dio. E., 1952.

WILLIAMS, Perry Robert (L.I.), Lone Pine Rd., Bloomfield Hills, Mich.—Asst. Chr. Ch., Cranbrook, 1952—b. Hempstead, N.Y., June 13, 1924; s. Claude Godfrey Williams and Ednah Amelia (Dawley). S. Paul's Sch., Garden City, N.Y.; Amh., B.A., 1947; V. T. S., B.D., 1951. D—June, 1951. Bp. DeWolfe; P—Dec., 1951. Bp. Scaife. m. Elizabeth Anne Ballentine, Aug. 28, 1948; c. two. Asst. R. S. John's Ch., Sharon, Pa., 1951-52.

WILLIAMS, Peyton Randolph (Tenn.), 900 Broadway, Nashville 3, Tenn.—R. Chr. Ch., 1944—b. Richmond, Va., July 29, 1908; s. Lewis Catlett Williams and Maria Ward Skelton (Williams). S. Christ. Sch., Richmond; Woodberry Forest Sch., Va.; Un. Va., B.A., 1930; V. T. S., B.D., 1934. D—June, 1934. Bp. H. St. G. Tucker; P—May, 1935. Bp. Goodwin. m. Elbert Moncure Goodwin, June 10, 1942; c. three. Cur. S. John's Par., Waterbury,

Conn., 1934-36; R. S. John's Ch., McLean, Va., 1936-40; R. S. Mary's Ch., Arlington, Va., 1936-41; R. Chr. Ch., Georgetown, D.C., 1941-44.

WILLIAMS, Richard Rhys (C.), R. R. 3, Box 321A, New Canaan, Conn.—Cur. S. Mark's Ch., 1949—, b. Bethlehem, Pa., Apr. 21, 1923; s. Loren Edwards Williams and Margaret Eleanor (Rees) H. Sch., Bethlehem, Pa., B.A., 1944; G. T. S., S. T. B., 1947, D.—May, 1947, Bp. Sterrett; P.—Nov., 1947, Bp. Conking; m. Gertrude Ellen Mary Barton, June 14, 1947; c. one. Cur. Ch. Holy Spirit, Lake Forest, Ill., 1947-49.

WILLIAMS, Robert Gainsford Wynne (N.J.), 62 Delaware St., Woodbury, N.J.—R. Chr. Ch., 1918—, Hon. Can. Trin. Cath., Trenton, 1950—, b. Llancaadwalad Vicarage, Oswestry, Denbighshire, North Wales, Nov. 7, 1888; s. Rev. John Williams and Susannah (Jones), Ellesmere Coll., Shropshire, Eng.; S. Steph., G. T. S. D.—May, 1917, P.—Mar., 1918, Bp. Matthews. m. Alice MacNeil Moffet, June 25, 1917; c. three.

WILLIAMS, Roger Hondu (Minn.), Yerbeston Rectory, Kilgetty, Pemb., South Wales; Great Britain—R. Yerboston, with Loveston, 1952—, b. Breconshire, Wales, Jan. 1, 1893; s. Roger Williams and Mary Ann (Roderick) Collg. Sch., Pontypridd, So. Wales; Un. London, Eng.; Presby. Coll., Carmarthen, Wales, Hon. Certificate, 1918, D.—Apr., 1946, P.—Nov., 1946, Bp. Keeler. m. Annie Elizabeth Thomas, July 23, 1918. Form. Presby. Min. P-in-c. S. Pet. Ch., St. Paul, Minn., 1945-52.*

WILLIAMS, Roswell Gridley (C.N.Y.), 9th Trans. Hvy. Trk. Gp., A.P.O. 58, c/o P. M. New York, N.Y.—Chapl. (Capt.) U.S.A., 1951—, b. Clinton, N.Y., Apr. 29, 1916; s. Charles Roswell Williams and Dorothy (Gridley) H. Sch., Clinton; Ham., B.A., 1937; G. T. S., 1940, D.—May, 1940, Bp. Coley; P.—Dec., 1940, Bp. Peabody. m. Avis Norton, July 10, 1943; c. two. Asst. Oswego Assoc. Mssns. and P-in-c. Mssns., Candor and Spencer, N.Y., 1940-42; R. Gr. Ch., Waterville, N.Y., 1942-45; R. S. Steph. Ch., New Hartford, N.Y., 1945-51; P-in-c. S. Paul's Ch., Paris Hill, N.Y., 1944-51. Mem. Dept. Prom., 1945—.

WILLIAMS, Samuel Fisher (M.), 6079 Hazlett St., Detroit 10, Mich.—Chapl. Juvenile Coll., Detroit, 1944—; P-in-c. S. Clem. Mssn., Inkster, 1949—; P-in-c. Ch. Resurr., Ecce, 1951—, b. Johns, Ala., Nov. 10, 1903; s. Marshal Williams and Lucy (Scott) Miles. Mem. Coll. H. Sch.; Ala. St. Norm., 1922; Wayne Un., 1945. Stud. under Exam. Chaps., Dio. M. D.—June, 1947, Bp. Creighton; P.—Dec., 1949, Bp. Hubbard. m. Savannah Custard, Oct. 24, 1927; c. one. D-in-c. S. Clem. Mssn., Inkster, Mich., 1947-49.

WILLIAMS, Spencer Benjamin, Jr. (S.Va.), 115 No. Mason St., Smithfield, Va.—R. Chr. Ch., Newport Par. and S. Paul's Ch., Southwark Par., 1952—, b. Petersburg, Va., Mar. 6, 1922; s. Spencer Benjamin Williams and Ruth (Simmons) H. Sch., Norfolk, Va.; W. & M., B.A., 1947; V. T. S., 1950, D.—June, 1950, P.—June, 1951, Bp. Gunn. m. Cary Mayo, June 28, 1944; c. three. M-in-c. S. Jas. Ch., Boydton, S. John's Ch., Chase City, S. Jim. Ch., Clarksville and Chr. Chap., Boydton, Va., 1950-51.

WILLIAMS, Thomas Jay (N.Y.), 18 Davies Pl., Poughkeepsie, N.Y.—R. Ch. Holy Comt., 1947—, b. Nashville, Tenn., June 26, 1887; s. Wilson Williams and Sallie Bernard (Stratton). San Antonio Acad., Tex.; Un. Tex., B.A., 1908; Un. Cal., M.A., 1915; Ch. Div. Sch. Pac., 1914, D.—June, 1914, P.—July, 1915, Bp. W. F. Nichols. m. Irene Helen Moule, Nov. 3, 1914. Asst. Chinese Episc. Mssns., San Francisco and Oakland, Cal., 1914-15; R. S. Paul's Ch., Oregon City, Ore., 1915-17; Chaps., S. Kath. Sch., Davenport, Ia., 1917-19; R. Ch. Ch., Davenport, Ia., 1917-21; Mssy. to Chinese, N.Y. City Mssn. Soc., 1921-22; Cur. S. Luke's Chap., Trin. Par., N.Y.C., 1922-26; Vic. All SS. Ch., Sterling, Colo., 1926-28; Cur. Holyrod Ch., N.Y.C., 1928-30; Cur. S. Paul's Chap., Trin. Par., N.Y.C., 1930-37; Asst. Trin. Ch., N.Y.C., 1937-38; Cur. S. Aug. Chap., Trin. Par., N.Y.C., 1938; P-in-c. same, 1938-45. Priest Assoc., O.H.C.; Soc. S. Marg., C.B.S., G.A.S.; Secy. Amer. Branch Co. of Love of Jesus, 1933—; Hstrg. Centenary Revival of Rel. Life, 1945. Publ.: "The Bread of Life," 1910; "Priscilla Lydia Sellon," 1950; Var. arts. and reviews in American Church Monthly, The Living Church and Holy Cross Magazine; Pamphlet: "Anglican Versions of the Breviary"; "The Beginnings of Anglican Sisterhoods," 1947.

WILLIAMS, Thomas John (Minn.), 304 Vine St., Austin, Minn.—R. Chr. Ch., 1949—, b. Llangennech, So. Wales, Feb. 18, 1905; s. Yaradog Williams and Mary Ann (John). S. John's Coll., Ystrad Meurig, Cards., So. Wales, L. Th., 1930; Brotherhood S. Paul, Little Bardfield, Essex, Eng., 1933, D.—Dec., 1934, P.—Oct., 1936, c. one. Serv. Can. m. Helena Ann Roberts, Feb. 15, 1938; c. one. Serv. in Can., 1934-43; R. S. Helen's Ch., Wadena, P-in-c. S. Alb. Ch., Staples and Emm. Ch., Eagle Bend, Minn., 1943-46; R. S. Paul's Ch., Carlinville and P-in-c. S. Pet. Ch., Chesterfield, Ill., 1946-49. Dean Moorhead Dnry., 1946.

WILLIAMS, Thomas Rhonda (S.H.B.)—D.—May, 1922, Bp. Atwood. D-in-c. Chr. Ch., Jerome, Ariz., 1923-24.*

WILLIAMS, Wallace Alfred (L.A.), 1331 3rd Ave., Bradenton, Fla.—Retired, 1943—, D.—Oct., 1905, Bp. Weller; P.—Mar., 1907, Bp. C. S. Olmsted. R. Chr. Ch., Bradenton, Fla., 1921-29; In-c. Ch. S. John Bapt., Corona, Cal., 1931-36.

WILLIAMS, William Phillips (Conn.), c/o Hartford National Bank and Trust Co., 777 Main St., Hartford, Conn.—Retired, 1952—, D.—June, 1903, P.—Feb., 1906, Bp. T. N. Morrison. R. S. Paul's Ch., Denver, Colo. and S. Jas. Ch., Oskaloosa, Ia.; Vic. All SS. Ch., New Haven, Conn.; Chapl. U. S. Navy Yard, Charleston, S.C.; U. S. Navy Sta., Tutuila, Samoa; Chapl. (Lt. Comdr.) U.S.S. Chaumont; P-in-c. S. Luke's Ch., Bridgeport, Conn., 1946-52.*

WILLIAMS, William Robert (Be.), 110 Merriman St., Rochester, N.Y.—Dir. Rel. Educ., Dio. Roch., 1952—, b. Kulpmont, Pa., Mar. 6, 1920; s. Abraham Price Williams and Maude Jeanette (Roughton) H. Sch., Scranton, Pa.; Un. Pa., 1938-39; Leh., B.A., 1943; V. T. S., B.D., 1948, D.—Feb., 1948, P.—Dec., 1948, Bp. Sterrett. m. Alice Navas, Jan. 14, 1950; c. one. Asst. S. Geo. Ch., Arlington, Va., 1948-49; Vic. S. Pet. Ch., Plymouth, Pa., 1949-50; M-in-c. Prince of Peace Ch., Dallas, Pa., 1949-52.

WILLIAMS, Wiltshire Winfield (Ga.), 2774 Park St., Riverside, Jacksonville 5, Fla.—Retired, 1945—, D.—Dec., 1909, P.—July, 1910, Bp. Talbot. m. Georgie Sykes Reed, June 5, 1900. Cur. S. Luke's Ch., Scranton, Pa.; R. Trin. Ch., Athens, Pa.; S. Paul's Ch., Key West, Fla.; S. Pet. Ch., St. Petersburg, Fla.; Organized and R. Epiph. Ch., Atlantic City, N.J., 1927-28; R. S. Pet. Ch., Clarksboro, P-in-c. S. Steph. Ch., Mullica Hill, S. Jas. Ch., Paulsboro, N.J. and spec. group wk. for Dioc. Bd. Mssns., 1928-29; R. Ch. Redeem., Andalusia, Pa., 1929-41; P. and R. S. Mart. Ch., Marcus Hook, Pa., 1941-42; P-in-c. Chr. Ch. and S. Ign. Ch., Frederica, St. Simon's Is., Ga., 1942-45.

WILLIAMSON, Bruce Pedro (U.S.C.), Epiphany Vicarage, Spartanburg, S.C.—Vic. Ch. Epiph., Spartanburg and S. Phil. Ch., Greenville, 1949—, b. Nassau, Bahamas, Mar. 14, 1907; s. Bruce Herman Williamson and Emily Louise (Glinton) H. Sch., Nassau; Dorchester Mssy. Coll., Oxford, Eng.; Bp. Payne Div. Sch. D.—Dec., 1940, Bp. of Nassau; P.—Oct., 1941, Bp. J. Gravatt. m. Mary Ethel Shelton, Feb. 9, 1944. M-in-c. S. Aug. Ch., Aiken, S.C., 1941-43; S. Mary's Ch., Augusta, Ga., 1942-44; S. Ann's Ch., Columbia; Holy Cross Ch., Fairwood, S.C., 1942-43; Vic. S. Pet. Ch., Key West, Fla., 1944-47; R. S. Jos. Ch., Fayetteville and Archd. Belhaven Dist., N.C., 1947-48.

WILLIAMSON, Frank, Jr. (Pa.), 6101 Cedar Ave., Phila. 43, Pa.—Vic. S. Mich. Chap., Yeaton, 1922—, b. Phila., Jan. 8, 1891; s. Frank Williamson and Mary (Colesberry). Blight Sch., Phila.; Un. Pa., B.A., 1914; G. T. S., 1916; P. D. S., Th.M., 1944, D.—June, 1916, P.—June, 1917, Bp. Rhinelander. Country Center Mssn., Newton, Pa., 1916-17; Cur. S. Elis. Ch., Phila., 1917-18; Cur. S. Mark's Ch., Phila., 1919-22. Mem. Mus. Cmsn., 1941-42, 1945-48; Mem. Congr. of the Companions of the Holy Sav.; Mstr. C. S. S. S., 1943—; Mem. Alpha Chi Rho.

WILLIAMSON, Harold Caldwell (S.F.), 1143 Van Buren St., Hollywood, Fla.—R. S. John's Ch., 1952—, b. Lexington, Ky., Sept. 2, 1910; s. Harold Lewis Williamson and Lillie Estelle (Stucky). Pub. Schs., Lexington; Un. Ky., B.S., 1931, M.S., 1937; G. T. S., 1935, D.—June, 1935, P.—Dec., 1935, Bp. Abbott. m. Nancy Bedford Harrison, Jan. 21, 1941; c. three. Cur. S. Gabr. Ch., Hollis, L.I., 1935; Cur. Chr. Ch., Lexington, Ky., 1937-40; R. S. Matt. Ch., Cleveland, 1940-42; Vic. Holy Trin. Mssn., Georgetown, Ky., 1942-46; R. S. Pet. Ch., Paris and P-in-c. Ascen. Ch., Mt. Sterling, Ky., 1942-47; P-in-c. S. Andr. Mssn., New Liberia, Fla., 1947-50; Vic. S. John's Mssn., Hollywood, Fla., 1947-52. Chrmn. Dept. Field and Publ., 1942-45; Bd. Exam. Chapl., 1944-47. Mng. Ed.: "Diocesan News," 1942-45.

WILLIAMSON, James Philson (La.), 618 Poydies St., New Roads, La.—P-in-c. S. Steph. Ch., Innis, S. Mary's Ch., Morganza—Holy Trin. Mssn., New Roads and S. Paul's Ch., Lakeland, 1952—, b. Shreveport, La., July 24, 1910; s. Roland Williamson and Louie (Philson) H. Sch., New Orleans; La. St. Un., B.S. in Commerce, 1934; Un. So., B.D., 1949, D.—July, 1949, P.—May, 1950, Bp. G. M. Jones. m. Marian F. H. Barford, Nov. 27, 1946. U. S. A., 1943-45; M-in-c. S. Steph. Ch., Innis, S. Mary's Ch., Morganza, Holy Trin. Mssn., New Roads and S. Paul's Ch., Lakeland, La., 1949-52.

WILLIAMSON, John (S.O.), 723 No. Wayne St., Piqua, O.—R. S. Jas. Ch., 1946—, b. Sheffield, Eng., Jan. 1, 1883; s. Charles Henry Ellis Williamson and Elizabeth (Spacie). S. Chas. Hostel, Yorkshire, Eng.; Durm., L. Th. D.—1908, P.—1909, Bp. of Durham, Eng. m. Lucille Aurora Youngblut (dec.), July 16, 1924; c. two. R. S. John's Ch., Bellevue-Dayton, R. Ky., 1910-15; R. Trin. Ch., Bellefontaine, O., 1915-18; R. S. John's Ch., Lancaster, O., 1918-23; Organizer, Chapl. and Supt., Seamen's Ch. Inst. and R. Cathd. S. Mary and S. John, Manila, P.I., 1923-26; Dean, Trin. Cathd., Little Rock, Ark., 1926-41; Chapl. (Col.), U. S. A., 1941-46.*

- WILLIAMSON, John Swan** (C.N.Y.), 100 Main St., Owego, N.Y.—R. S. Paul's Ch., 1948—, b. Rochester, N.Y., Sept. 18, 1892; s. John Charles Williamson and Lillian (Humphrey). Pub. Sch., Rochester; Un. Roch., B.A., 1921; G. T. S., S.T.B., 1924. D—June, 1924, P—Apr., 1925, Bp. Brent, m. Frances Elizabeth Walker, June 23, 1925; c. four. Assoc. P. Wyoming-Genesee Co. Mssns., N.Y., 1924-28; R. Chr. Ch., Corning, N.Y., 1928-30; R. S. John's Ch., Sodus, Chr. Ch., Sodus Point and S. Luke's Ch., Sodus Center, N.Y., 1930-48.
- WILLIAMSON, Thom** (W.Va.), 1003 Lafayette Ave., Moundsville, W.Va.—R. Trin. Ch., 1951—, b. Portsmouth, N.H., Feb. 15, 1879; s. Thom Williamson and Julia Harriet (Price). Columbian Prep.; Spencerian; Tanners'; Swaveley's Prep.; Wk. v. Cathd. Coll. Prchrs., Wash., D.C.; V. T. S., 1921. D—Dec., 1920, P—May, 1921, Bp. Harding, m. Eleanor Homassel Whitham, Oct. 8, 1910; c. one. R. Ch. Adv., Wash., D.C., 1921-23; R. Ch. Ascen., Middletown, O., 1923-26; R. Trin. Ch., Pawtucket, R.I., 1926-36; R. S. Pet-by-the-Sea, Narragansett, R.I., 1936-51. U.S.N., (Ensign to Lt. Cmdr.) 1904-19. Chapl. (Lt. Cmdr.) U.S.N.R.; Chapl. A.L. Author: "The Cruise of the 'Kangaroo'; "Fighting for Peace"; Var. mag. arts. and poems.
- WILLIAMSON, Walter Blake** (M.), 130 Batavia St., River Rouge 18, Mich.—R. S. Hilda's Ch., 1941—, b. Yorkshire, Eng., Dec. 19, 1883; s. Francis Williamson and Anna (Gisburn). Valparaiso, B.A.; W. T. S., 1910. D—May, 1910, Bp. J. H. White; P—Dec., 1910, Bp. Anderson, m. Beatrice Brickwood, Oct., 1911; c. four. S. Tim. Ch., Chicago, 1910-11; S. Paul's Ch., DeKalb, Ill., 1911-12; S. Andr. Ch., Valparaiso, Ind., 1912-17; S. Jas. Ch., Cheboygan, Mich., 1918-23; R. S. Geo. Ch., Detroit, 1923-29; S. Andr. Ch., Flint, Mich., 1929-35; In-c. Gr. Par., Bay City, Mich., 1935-41.
- WILLIAMSON, William Bedford** (Be.), 210 Ninth St., Honesdale, Pa.—R. Gr. Ch., 1951—, b. Amsterdam, N.Y., Jan. 27, 1918; s. William Barlow Williamson and Agnes Hope (Cooper). H. Sch., Phila.; Tem. B.S. in Educ., 1940; Tem., S.T.B., 1942; Luth. Theol. Sem., S.T.M., 1945; Leh., M.A., 1950. D—Nov., 1949, P—May, 1950, Bp. Sterrett, m. Blanche Gray Heimback, Apr. 19, 1940; c. two. Method. Min., 1938-39; Chapl. U. S. A., 1945-47; Asst. Dept. Internat. Relations, Leh., 1948-51; R. S. Steph. Ch., Catsauqua, Pa., 1949-51.
- WILLIS, Arthur Ronald** (N.Y.), Main and Broadway, Hastings-on-Hudson, N.Y.—R. Gr. Ch., 1952—, b. Kidderminster, Eng., Mar. 22, 1907; s. Albert Richard Willis and Elizabeth (Williams). S. Steph. N. W.; S. W. T. S., 1934. D—Mar., 1934, Bp. McElwain for A.; P—Sept., 1934, Bp. Oldham for Marq. m. Elizabeth Anne Siegrist, May 5, 1937; c. two. R. Ch. Ascen., Ontonagon and In-c. Ewen and Sidnaw, Mich., 1934-36; Cur. S. Paul's Ch., Chicago, 1936-38; On Staff Chicago City Mssns., 1938-42; P-in-c. Ch. Holy Commun. and Chapl. City, Charleston, S.C., 1942-44; R. Chr. Ch., Ottawa, Ill., 1944-52.
- WILLIS, Harold G.** (Nk.), 45 Main St., West Orange, N.J.—R. S. Mark's Ch., 1924—, b. London, Ont., June 23, 1887; s. William Dixon Willis and Catherine Heal (Barr). London Collt. Inst., Trin. Coll. for L. Th.; G. T. S., 1914-15, and 1916-17; under King Fellowship; P. Comb. Post. Grad. Dept. Philos., 1916-17. D—1915, P—1916, Bp. of Niagar, m. Dorothy Constance French, Aug. 14, 1917; c. two. R. S. Ann's Ch., N.Y.C., 1918-25. Bd. Exam. Chapl., 1926-49; Mem. Stndg. Conn.
- WILLIS, William Taylor** (S.Va.), 548 Mowbray Arch, Norfolk, Va.—R. Chr. and S. Luke's Ch., 1932—, b. Orange Co., Va., Sept. 21, 1885; s. John Willis and Mary Elizabeth (Lupton). Brown's Un. Sch., Charlottesville, Va.; Va. Milit. Inst., 1905; V. T. S., 1913. D.D.D.—June, 1913, P—June, 1914, Bp. Gibson, m. Gertrude Scott Hendrix, Nov. 1, 1917; c. one. M-in-c. and R. S. Steph. Par., Northumberland Co., Va., 1913-15; Asst. R. S. John's Ch., Charleston, W.Va., 1915-16; Chapl. U. S. A., 1916-19; R. Chr. Ch., Pt. Pleasant, W.Va., 1919-26; Assoc. R. S. Chrys. Ch., Chicago, 1926-28; R. Chr. Ch., Roanoke, Va., 1928-32.
- WILLSTON, John Thomas** (Pa.), St. Paul's Rectory, Oaks, Pa.—R. S. Paul's Ch., 1950—, b. Chicago, Jan. 7, 1912; s. George Adams Williston and May Irene (Bast). Pub. Schs., Chicago; Jr. Coll., Chicago; Nash. Collgt. Dept.; Nash. B.D., 1935. D—June, 1935, Bp. McElwain for C.; P—Nov., 1936, Bp. C. Gray, Asst. S. Paul's Ch., Evansville, Ill., 1935-36; Asst. S. Jas. Ch. So. Bend, Ind., 1936-37; Cur. S. Mark's Ch., Frankford, Phila., 1937-38; Vic. S. Aug. Ch., Norristown, Pa., 1938-42; Asst. R. S. John's Ch., Norristown, Pa., 1942-50.
- WILLMANN, Henry.** Died February 13, 1952. For data see Edition of 1950.
- WILLS, Alvin Lamar** (W.), 1328 Webster St., N.E., Wash. 17, D.C.—R. Ch. Our Sav., 1933—, b. Pleasureville, Ky., July 29, 1886; s. Milton Wills and Lucy (Ireland). Pleasureville Acad.; Transyl., B.A., 1913; Colomb., M.A., 1918; U. T. S., B.D., 1916. D—Feb., 1930, P—June, 1930, Bp. Abbott, m. Helen Lydell Holton, June 27, 1911; c. three. Asst. R. Ch. Epiph., Wash., D.C., 1930-33. Chrnm. Pub. Meetings Com., 1939-41.*
- WILLSON, William Judson** (Er.), Crosby, Pa.—Retired, 1937—, b. Cameron, N.Y., Apr. 7, 1869; s. Joseph R. Willson and Blooma (Knapp). Syr.; Alfred Theol. Sem. D—Sept., 1912, P—Dec., 1913, Bp. Israel, m. Wilhelmine Putnam, Dec. 24, 1894. Mssy. Eldred and Instantan, Pa., 1912-16; R. Chr. Ch., Sacket Harbor, N.Y., 1916-18; S. Mark's Ch., Clark Mills, N.Y., 1918-20; S. John's Ch., Aberdeen, Miss., 1920-21; Cur. Chr. Ch., Corning, N.Y., 1922-25; R. S. Mich. Ch. and Prin. Cary Sem., Oakfield, N.Y., 1926-37.
- WILMER, Cary Breckinridge** (At.), 101 So. Armenia Ave., Tampa, Fla.—Retired, 1932—, b. Williamsburg, Va., June 2, 1859; s. George Thornton Wilmer and Mariana Barbara (Saunders). W. & M., B.A., 1875; Ken., 1 yr.; Bex.; Un. So., D.D. D—Oct., 1884, Bp. Young; P—Jan., 1886, Bp. Whipple for Fla. m. Mrs. Kate Phillips Ammons, Jan. 23, 1905; c. one. R. Gr. Ch., Ocala, Fla., 1884-89; Ch. Resurr., Fernbank, O., 1889-91; Supt. Col. Orphan Asylum, Lynchburg, Va., 1891-98; Ch. Epiph., Lynchburg, Va., 1892-93; Ch. Nativ., Cincinnati, 1898-1900; S. Luke's Ch., Atlanta, Ga., 1900-24; Prof. Pract. Theol., Un. So., 1924-32; Lectr. Coll. Prchrs., Wash., D.C., 1939-40; Lectr. Sch. of Prophets, Kanuga, N.C., 1940. Dep. Gen. Conv., 1907, 10, 13, 16, 19, 22, 25. Mem. Fla. Cmsn. Interacial Co-op. Mem. B.I.O.E., Pi Kappa Alpha and Phi Beta Kappa. Author: "Denominationalism as an Aid and as a Hindrance to the Kingdom of God"; "The South Mobilizing for Social Service"; "Can We Still Believe in Providence?"; "Christianity and Humanism"; "Humanism; Another Battle Line"; "The Bishops of the Anglican Communion and Church Unity"; Prize Essay on "The Change of Name," 1912.
- WILMER, Richard Hooker, Jr.** (Tenn.), Chaplain's House, Sewanee, Tenn.—Chapl. Un. So., 1948—, b. Ancon, C.Z., Apr. 13, 1918; s. Richard Hooker Wilmer and Margaret Van Dyke (Grant). Taft Sch., Ya., B.A., 1939; G. T. S., S.T.B., 1942, Oxon, Ph.D., 1948. D—May, 1942, P—Dec., 1942, Bp. Freeman, m. Elisabeth Farnum Green, June 6, 1942; c. five. D-in-c. Vic. and R. S. John's Ch., Mt. Rainier, Md., 1942-45; Chapl. U. S. N.R., 1945-46; Adv. Stdt., Chr. Ch., Oxon., Eng., 1946-48.
- WILNER, Rev. Robert Franklin,** All Saints' Mission, Bontoc, Mountain Province, P.I.—Suffr. Bp. Mssy. Dist. Pt. I, 1938—, b. Forty Fort, Pa., Apr. 10, 1889; s. George Mortimer Wilner and Lillian Isabel (Price). St. Tchrs. Coll., Bloomsburg, Pa., 1909; Tem. Med. Sch., 2 yrs.; P. D. S., 1½ yrs., D.D., 1947. D—May, 1928, Bp. Sterrett for Hk.; P—July, 1929, Bp. Mosher, Con. Suffr. Bp. Dist. Pt. I, Jan. 25, 1938, m. Alfaretta Amburn Stark, Apr. 10, 1917; c. two. Asst. Treas. China Mssn., 1916-26; Mem. Coun. Adv. Dist. H'ts., 1923-26; Asst. S. Steph. Mssn. to Chinese, Manila, P.I., 1928-29; Chapl. Brent Sch., Baguio, P.I., 1929-31; R. Easter Sch. and Asst. Ch. Resurr., Baguio, P.I., 1929-38.
- WILSON, Albert J. M.** (Conn.), Christ Church Parish House, Greenwich, Conn.—, b. Belfast, Ulster, Irel.; s. Robert James Wilson and Sarah (Montgomery). Bard. Ph.B., 1914; G. T. S., S.T.B., 1917, S.T.D., 1951; Colomb., M.A., 1918. D—June, 1917, Bp. Burch; P—Jan., 1918, Bp. Greer, m. Charlotte D. Kaye, Sept. 16, 1918; c. two. R. Gr. Ch., Millbrook, N.Y., 1918-22; Asst. Min. S. Barth. Ch., N.Y.C., 1922-25; R. S. John's Ch., Passaic, N.J., 1925-30; R. S. Geo. Ch.-by-the-River, Rumson, N.J., 1930-32; Chapl. Rosemary Hall, Greenwich, Conn., 1932-42; R. Chr. Ch., Greenwich, Conn., 1932-52. Archd. Fairfield Co., 1938-44; Mem. Cathd. Chapt., Exec. Coun. and Dept. Mssns.—, Trust. G. T. S., 1940—, Mem. Inter-Com., Commun. Chest and Coun. Mem. Brit. Schs. and Uns.; Un. Club, N.Y.C.
- WILSON, Andrew Chalmers.** Died May 28, 1952. For data see Edition of 1950.
- WILSON, Anthony Dashward.** Died November 21, 1951. For data see Edition of 1950.
- WILSON, Arthur George** (L.A.), 4211 Irving Pl., Culver City, Cal.—R. S. Mary's Ch., Los Angeles, 1950—, b. Eastbourne, Eng., Mar. 15, 1888; s. David Thomas Wilson and Charlotte N. (Page). Nash., B.D., 1913. D—1912, P—1913, Bp. Weller, m. Ellen Maude V. Olssen, 1913. R. Ch. Holy Trin., Danville, Ill., 1918-27; R. Chr. Ch., Chattanooga, Tenn., 1927-29; Vic. Ch. S. Sim. Chr., Cincinnati, 1931-35. U. S. A.; Mem. N. G.*
- WILSON, Charles Alexander** (Mont.), 511 No. Park St., Helena, Mont.—Dean S. Pet. Pro-Cathd., 1939—, b. Flushing, N.Y., Nov. 7, 1897; s. David Charles Wilson and Mary (Calvert). Pub. Schs., Tuxedo, N.Y.; S. Steph., Spec. Stdt., 3 yrs.; G. T. S., S.T.B., 1926. D—May, 1926, P—June, 1927, Bp. Manning, m. Edith H. Shew, May 5, 1932; c. three. Pvt. 22 mos., World War I. Asst. S. Mary's Ch., Tuxedo Park, N.Y., 1926-31; R. Chr. Ch., Kalispell, Mont., 1931-35; R. S. Luke's Ch., Billings, Mont., 1935-39. Dep. Gen. Conv., 1934, 40, 43, 49; Stndg. Com., Secy. same, 1949—; Exam. Chapl., Dioc. Secy., Exec. Coun. and Trust. Dio. Mont.—.

WILSON, Charles Chase (Ma.), 79 No. Main St., Cohasset, Mass.—Retired, 1951— b. Bethel, Vt., Oct. 28, 1883; s. James Jay Wilson and Mary F. (McCoy), H. Sch., Whitcomb, Un. Vt., B.A. (cl.), 1907; Trin. Coll., Oxon., B.A., 1909, M.A., 1923. D—Oct., 1910, Bp. Hall; P—Oct., 1911, Bp. Codman. m. Harriet Cordingley, Sept. 10, 1923. P-in-c. Trin. Ch., Winooski, Cur. S. Paul's Ch., Burlington, Vt., 1911-15; Vic. All SS. Chap., Burlington, Vt., 1913-15; Ch. Our Sav., Roslindale, Mass., 1915-21; R. S. Steph. Ch., Cohasset, Mass., 1921-51. Chrmn. Soc. Serv. Com., Dio. Vt., 1911-15; Chrmn. Com. Educ. Adults, 1922-23; Exam. Chapl., 1935—; Mem. Lay-R. Com. and P. and Coun., 1938—; Mem. Stndg. Com., 1940—, all Dio. Ma.*

WILSON, Charles Coker (Mo.), 2600 Hadley St., St. Louis 6, Mo.—M-in-c. Gr. Ch. and Dir. Grace Hill House, 1944— b. Irwin, Pa., June 22, 1908; s. Edwards Furman Wilson and Lily (Kloman), H. Sch., Norwin; Un. N. C.; Un. S. C.; Un. Pitts.; V. T. S., 1934. D—May, 1934, Bp. Manning; P—Sept., 1935, Bp. Scarlett. m. Elizabeth B. Brown, Mar. 25, 1935; c. four. On Staff Bowery Project Com., N.Y.C., 1934-35; M-in-c. Ch. S. Mark, St. Louis, 1935-41; M-in-c. Trin. Ch., Kirkville, Mo., 1941-44.

WILSON, Clark Anderson (EauCl.), 1107 Prospect St., La Jolla, Cal.—Retired, 1938— b. Milwaukee, Aug. 29, 1870; s. William Kemp Wilson and Louisa (Francis), Nash. Prep.; Nash., Spec. Stdt. D—June, 1901, P—June, 1903, Bp. Nicholson. P-in-c. S. John's Ch., Evansville, Wis., 1903-05; R. Ch. Redeem., Superior, Wis., 1905-08; R. Trin. Ch., Baraboo, Wis., 1908-17 and 1926-27; R. Zion Ch., Oconomowoc, Wis., 1917-25; R. All SS. Ch., Appleton, Wis., 1925-26; P-in-c. Sparta, Wis., 1927-28.

WILSON, Clifford Elbert (Wyo.), Ethete, Wyo.—Ward. S. Mich. Mssn., 1943— b. Havana, Ill., Aug. 7, 1902; s. De Lafayette Wilson and Mary (Blydenburgh), H. Sch., Lewiston, Ill.; Un. Ill., 1923-26; Wyo. Un., B.S., 1928; Studied under Exam. Chaps. D—Dec., 1942, P—July, 1943, Bp. Ziegler. m. Marie Margaretha Schafer, Dec. 24, 1927; c. two. Vic. S. Thos. Ch., Dubois and Holy Nativ. Ch., Morton, Wyo.; Actg. Ward. S. Mich. Mssn., Ethete, Wyo., 1942-43.

WILSON, Clyde Daniel (Conn.), Buena Vista Blvd., Steubenville, O.—R. S. Paul's Ch., 1952— b. Escanaba, Mich., Nov. 21, 1907; s. James Albert Wilson and Josephine (Ling), Wesl.; Chi.; Cor., Ia., B.A., D.D., 1943; Ya. Un. and Div. Sch.; Berk., B.D., 1934. D—June, 1931, P—Dec., 1931, Bp. Stewart. m. Dorothy M. Neal, June 16, 1934; c. four. M-in-c. S. Paul's Ch., DeKalb, Ill., 1931-34; Cur. Chr. Ch., Greenwich, Conn., 1934-37; P-in-c. Epiph. Ch., Durham, Conn., 1941-44; R. Holy Trin. Ch., Middletown, Conn., 1937-52.

WILSON, Clyde Merton (L.I.), 57 Central Ave., Baldwin, N.Y.—R. All SS. Ch., 1938— b. Woodbridge, N.J., Dec. 21, 1890; s. Albert Henry Wilson and Pollie (Frambes), Dart., B.A.; Drew Theol. Sem., B.D., 1917; Colomb., M.A., 1927. D—Dec., 1925, P—May, 1926, Bp. Stires. m. Katherine Carr, Sept. 8, 1917; c. five. M-in-c. All SS. Mssn., Baldwin, N.Y., 1925-38.

WILSON, Donald Octavio (Del.), 813 No. Clayton St., Wilmington, Del.—Vic. S. Matt. Ch., 1951— b. Pt. Limon, Costa Rica, C.A., Nov. 19, 1915; s. John Christopher Wilson and Jeanette Louise (Wilson), H. Sch., Greenwich; Bloomfield Coll. and Sem., B.A., 1942; G. T. S., 1945. D—June, 1945, P—Dec., 1945, Bp. Budlong. m. Theda Morris, June 26, 1947. Vic. S. Luke's Ch., New Haven, Conn., 1945-46; Vic. S. Sim. the Cyr., Springfield, Mass., 1946-51.

WILSON, E. A. W. Hanington (L.I.), 57 Baker St., Patchogue, N.Y.—Retired, 1951— b. Ottawa, Can., Apr. 2, 1883; s. John Chalmers Wilson and Margaret (Law), Montreal Dioc. Coll.; Trin. Coll., Toronto, 1906-10; Nash., 1912. D—June, 1911, Bp. Grafton; P—June, 1912, Bp. Weller. m. Pauline E. Barber (dec.), Nov. 20, 1915. Bayfield, Wis., 1911-12; Waupaca, Wis., 1912-15; Asst. R. S. Paul's Ch., Brooklyn, N.Y., 1915-17; R. S. Paul's Ch., Patchogue, L.I., 1917-51.

WILSON, Edward Myrten (P.), Res., 3011 Ashlyn St., Pittsburgh 4; Off., 325 Oliver Ave., Pittsburgh 22, Pa.—Sr. Can. Trin. Cathd., 1928— b. Sharon, Pa., Feb. 5, 1890; s. George W. Wilson and Jane A. (Baxter), Pub. Sch., Sharon; Ken., B.D.; Bex.; West. Theol. Sem., Pittsburgh, S.T.M. D—Sept., 1923, P—Sept., 1924, Bp. Ward. m. Frances A. Budd, 1909; c. two. Asst. R. Trin. Ch., Pittsburgh, 1926-28; Tchr. O. Test. Winchester-Thurston Prep. Sch., Pittsburgh, 1950-52. Dep. Prov. Syn.; Pres. Dioc. Nom. Com.; Pres. Dioc. Hospitality Com.; Mem. Exec. Bd. Fed. Soc. Agencies; Rgrstr. Dio. P.; Chrmn. Family Consultation Com., Fed. Coun. Chs., Pittsburgh; Mem. Child. Welfare Com., Fed. Soc. Agencies, Allegheny Co., Pa.

WILSON, Elias (Neb.), 708 So. Summit Ave., Sioux Falls, S.D.—Retired, 1932— b. N.S., Dec. 20, 1862; s. John Wilson and Amelia (Morris), Sea., B.D. D—June, 1898, Bp. Whipple; P—Dec., 1898, Bp. M. N. Gilbert. m. Lizzie A. Price, Nov. 7, 1900. Pine Is., Minn., 1898; Appleton, Minn., 1899; Chamberlain, S.D., 1906; Madison, S.D., 1911; P-in-c. Emm. Ch., Rapid City, S.D.;

Mssy-in-c. All SS. Ch., Winnebago, Neb.; P-in-c. S. Paul's Ch., Ogallala, Neb., 1921-23; P-in-c. S. Tim. Ch., Gering, Neb., 1923-27; P-in-c. Ch. Holy Apos., Mitchell, Neb., 1927-32. Mem. Coun. Adv., Dist. S.D., 1912-14; Exam. Chapl., Dist. W.Neb.

WILSON, Francis John (Ga.), Safety Harbor, Fla.—Retired, 1941— b. Derryfoughan, No. Irel., Dec. 27, 1873; s. Thomas Wilson and Margaret (Miller), Ch. of Irel. Sch.; Durh. D.—1913, P—1915, Bp. Richardson. m. Florence Walsh, 1915. P-in-c. S. Steph. Ch., Jacksonville, Fla., 1917-22; R. S. Jas. Ch., Leesburg and In-c. Fruitland Park, Fla., 1922-28; R. S. Luke's Ch., Hawkinsville and In-c. Chr. Ch., Dublin, Ga., 1928-30; R. Chr. Ch., Cordele and In-c. Tifton, Ga., 1930-41.

WILSON, Frank Ray (W.), St. John's Church, Lafayette Sq., Wash. 6, D.C.—Asst. Min. S. John's Ch., 1949— b. Middletown, N.Y., Mar. 3, 1894; s. Frank Ray Wilson and Rosina (Vogel), Colomb., B.A., 1918; G. T. S., 1922. D—June, 1922, Bp. Lloyd; P—Dec., 1922, Bp. Shipman. m. Florence A. Merwin, Aug. 22, 1922; c. three. P-in-c. S. Andr. Mssn., New Paltz, N.Y., 1922-25; R. S. John's Ch., Cornwall, N.Y., 1925-29; R. S. Jas. Ch., Hyde Park, N.Y., 1929-43; Chapl. U. S. N. R., 1943-47; Field Secy. Amer. Bible Soc., 1948-49.

WILSON, George Albert (W.Mo.), 1366 E. Elm St., Springfield, Mo.—R. Chr. Ch., 1950— b. Forest City, Ia., Apr. 8, 1902; s. James Albert Wilson and Josephine Charlotte (Osterling), H. Sch., Escanaba, Mich.; Un. Mich., 3 yrs.; Un. St. Louis, 1 yr.; Berk., 1931. D—July, 1931, Bp. Stewart; P—Mar., 1932, Bp. Scarlett. m. Ione Margaret Gervais, Apr. 18, 1936; c. two. R. S. Alb. Ch., St. Louis, 1931-33; R. S. John's Ch., San Antonio, Tex., 1933-35; R. S. Paul's Ch., Fairfield, Conn., 1935-50. Dep. Prov. Syn., 1935; Dept. Rel. Educ., 1937-40; Mem. Ch. Scholarship Soc., 1943-50; Secy. Fairfield Co. Cler. Assn., 1940-42; Mem. Bd. Procurators and Bd. Dirs. Meml. Libry., Fairfield, Conn., 1936-50. Pres. Fairfield Lions Club, Mem. Fidelity Lodge, A.F. & A.M. and Jr. Ward, 1950, Mem. Lafayette Consistory, Bridgeport, Conn. and Most Wise Master, Knights Rose Croix, 1949-50, Mem. Abou Ben Adhem Temple A.A.O.N.M.S., Springfield, Mo., 1947.

WILSON, Harold Merritt (W.Va.), 233 Willey St., Morgantown, W.Va.—R. Trin. Par., 1940— b. Sancti Spiritus, Cuba, July 27, 1905; s. Harold James Wilson and Mary Schory (Merritt), Pub. Schs., Dallas, Tex.; S. M. U., 3 yrs.; Colomb., B.A., 1927; G. T. S., 1930. D—June, 1930, P—May, 1931, Bp. Manning. m. Sarah Elizabeth Kinsella, Jan. 7, 1933; c. three. Asst. S. Paul's Ch., Haworth, N.J., 1930; Fell. and Tutor, G. T. S., 1930-32; Cur. S. Luke's Chap., Trin. Par., N.Y.C., 1931-36; In-c. Madison, Ruby Valleys Mssns., Mont., 1936-39; Loc. Ten. Trin. Ch., Morgantown, W.Va., 1939.

WILSON, Herbert Abbott (M.), 9359 Mendota Ave., Detroit 4, Mich.—Retired, 1952— b. New Hartford, Ia., Aug. 11, 1875; s. George James Wilson and Elizabeth Ann (Leach), H. Sch. and St. Tchrs. Coll., Cedar Falls, Ia.; Colomb.; Sea., 1903; E. T. S., B.D., 1904. D—Aug., 1904, P—Feb., 1905, Bp. T. N. Morrison. m. Irma Martha Collins, Dec. 26, 1911; c. two. Mssy. Ia., 1904-08; Asst. S. Mark's Ch., Evanston, Ill., 1908-09; Vic. Trin. Ch., Kendallville, Ind., 1910-13; R. Chr. Ch., Huron, O., 1913-14; Asst. S. Jas. Ch., Danbury, Conn., 1915; R. S. Thos. Ch., Neenah-Menasha, Wis., 1915-16; Soc. Serv. Wk., Detroit, 1917-25; Spec. Mssy., Dio. M., 1925-31; R. Trin. Ch., W. Branch, Mich., 1931-36; Actg. R. Epiph. Ch., Detroit, 1936-37; Actg. R. S. Matth. Ch., Detroit, 1937; Mssy. E. Tawas Field, Mich., 1937-38; Chapl. Episc. City Mssn., Detroit, 1938-43; Retired, 1943-46; Vic. S. Alb. Ch., Manistique and S. Paul's Ch., Nahma, 1946-50; Asst. S. Paul's Cathd., Detroit, Mich., 1950-51; R. Ch. Ascen., Detroit, 1951-52; R. Ch. Redeem., Detroit, Mich., 1952.

WILSON, Howard William (W.N.Y.), 81 Burke Dr., Buffalo 15, N.Y.—R. S. Jas. Ch., 1948— b. Saranack, N.Y., Jan. 29, 1912; s. William Wilson and Gertrude B. (Walker), H. Sch., Dunkirk, N.Y.; Alfred Un., B.A., 1940; Berk., S.T.B., 1943. D—Dec., 1942, P—June, 1943, Bp. Davis. R. S. Steph. Ch. and P-in-c. S. Pet. Ch., Buffalo, N.Y., 1943-47.

WILSON, James Godfrey (W.N.Y.), 170 E. Alegria Ave., Sierra Madre, Cal.—Retired, 1950— b. Boston, May 30, 1882; s. James Godfrey Wilson and Grace (Mickell), Trin. Sch., N.Y.C.; Hob., B.A., 1905; G. T. S., 1908. D—June, 1908, P—June, 1909, Bp. Greer. m. Catherine Napier Thomson, 1909; c. three. Asst. Chr. Ch., Detroit; R. Zion Ch., Avon, N.Y.; Chr. Ch., Cuba, N.Y., 1916-20; S. Pet. Ch., Westfield and S. Paul's Par., Mayville, N.Y., 1920-28; Chapl. Bishop's Sch., La Jolla, Cal., 1928-37.

WILSON, John Andrew, Jr. (W.Va.), Nancy Pat Apts., Oak Hill, W.Va.—R. S. Andr. Ch., Oak Hill, 1930— b. Knoxville, Tenn., Oct. 4, 1882; s. John Andrew and Mary Katharine Wilson. Acad., E. Radford, Va.; S. Andr. Rom. Cath. Sch., Roanoke, Va.; Radford Tchrs. Coll.; Colomb., Spec. Wk., 3 yrs.; Studied under Exam. Chaps., Dio. Sw.Va. D—Nov., 1927, P—May, 1929, Bp. Jett. m. Bess Montgomery Gillespie, 1922; c. two. Educ. Mssy.,

Dio. H'k., China, 20 yrs.; World War I, France, Welfare Wk. w. Chinese Labor Corps attached to Brit. Army.

WILSON, John Marshall (N.Y.), St. Andrew's Vicarage, New Paltz, N.Y.—Vic. S. Andr. Ch., New Paltz and Chapl. Episc. Stds., St. Tchrs. Coll., New Paltz, 1946—; b. Snow Hill, Md., July 3, 1888; s. John William Wilson and Margaret Elizabeth (Marshall). H. Sch., Snow Hill; S. Steph.; G. T. S. D.—Sept., 1921, P.—Feb., 1923, Bp. Davenport, m. Katherine Marjory Russell, 1925, Cur. S. Ign. Ch., N.Y.C., 1921-22; S. Mary's Ch., North East, Md., 1922-23; Cur. Gr. Ch., Newark, N.J., 1923-25; Vic. Chr. Ch., Cuba and On Staff Allegany Assoc. Mssn., N.Y., 1925-27; Vic. S. Jas. Ch., Hackettstown and Assoc. Mssn., N.J., 1927-37; Chapl. Commun. S. John Bapt., Mendham, N.J., 1937-40; Cur. S. Pet. Ch. and Asst. Chapl. S. Pet. Sch., Peekskill, N.Y., 1940-42; Vic. S. Aug. Ch., Croton-on-Hudson and Ch. Div. Love, Montrose, N.Y., 1942-46.

WILSON, Joseph Durant Cooper (Ala.), 510 Pine St., Foley, Ala.—Archd. Baldwin Co., 1946—; b. Rockdale, Tex., Nov. 18, 1887; s. John Page Wilson and Eliza Jane (Cooper). Pub. Schs., Tex.; G. T. S., Spec. Stdt., 1915-17. D.—June, 1915, P.—June, 1918, Bp. Horner, m. Sarah Emily Prentiss, May 14, 1913; c. five Mt. Mssns., Burke Co., N.C., 1913-15; R. S. Paul's Par., Wilkesboro and P-in-c. All SS. Mssn., Ronda, N.C., 1917-20; R. Chr. Ch. and S. Andr. Par., Rowan Co. and P-in-c. Gd. Shpd. and Ascen. Chap. Mssns., Davie Co., N.C., 1920-24; Vic. La Grange Mssns., Ga., 1924-43; Chapl. Warm Springs Fndt., Ga., 1928-43; Vic. So. Baldwin Mssns., Ala., 1943-46, Dep. Prov. Syn., 1930, 33, 38, 39, 47, 48; Mem. Mssy. Com.; Mem. Soc. Serv. Com., Mssy. Dist. Asheville; Asst. Secy. Dioc. Conv., 1928-46; Chrmn. Com. St. Ch., 1934—; Mem. Exec. Bd., 1938-39, all Dio. At.; Mem. Exec. Bd., Dio. Ala., 1949-51; Mem. Dept. Mssns., 1949-53, Pres. Baldwin Co. Inter-racial Min. Assoc., 1948-50; Del. Prov. Syn., 1952; Mem. Spec. Com. St. Ch., 1951-52, Pres. Baldwin Co. Dist., B.S.A., 1945-46.

WILSON, Kenneth Clark (S.O.), Hq. 37th Inf. Div., Camp Polk, La.—Chapl., U.S.A., 1952—; b. Circleville, O., Oct. 27, 1905; s. George Wilson and Anne L. (Moorehead). H. Sch., Columbus, O.; Ken., B.A., 1934; Bex., B.D., 1933. D.—June, 1933, P.—Feb., 1934, Bp. Rogers, m. Theta E. Ziebold, Feb. 5, 1934. M-in-c. S. Steph. Mssn., Cleveland, 1933-34; R. Gr. Ch., Gallion and S. Jas. Ch., Bucyrus, O., 1934-37; Cur. Ch. Our Sav., Akron, O., 1937-38; Chapl. U. S. A., 1940-45; R. S. Mark's Ch., Cincinnati, O., 1938-49; R. S. Pet. Ch., Gallipolis and Gr. Ch., Pomeroy, O., 1949-52.

WILSON, Leslie Ashton (O.), 3002 Hillman St., Youngstown, O.—R. S. Andr. Ch., 1952—; b. Sharon, Pa., Oct. 12, 1900; s. Fred Bennett Wilson and Laura (Warrender). Pub. Schs., Sharon, Pa.; DuBose Meml. Ch. Trng. Sch., 1921-23; Un. So., L.Th., 1926. D.—June, 1926, P.—June, 1927, Bp. Ward, m. Winsome G. Jackson, June 10, 1926; c. two P-in-c. S. Luke's Mssn., Kinzua and Chr. Mssn., Tidioute, Pa., 1926-27; P-in-c. Brazoria Co. Mssn. Field, Tex., 1928-32; Stdt. Pastor Tex. A. & M., 1932-37; R. S. Andr. Ch., Bryan, Tex., 1932-42; P-in-c. S. Jas. Mssn., Union City and Gr. Mssn., Paris, Tenn., 1942-48; P-in-c. S. Mary's Mssn., Dyersburg and Holy Innoc. Mssns., Trenton, Tenn., 1945-48; P-in-c. S. Andr. Mssn., Chariton, S. John's Mssn., Garden Grove and Epiph. Mssn., Centerville, Ia., 1948-52.

WILSON, Leslie Edgar (Ok.), 324 Melken St., Natchitoches, La.—R. Trin. Ch., Natchitoches and S. Paul's Ch., Winnfield, 1952—; b. Richland Co., Ill., Dec. 30, 1905; s. Charles Wilson and Bertha Eleanor (Jones). H. Sch., Niles, Mich.; Utterback's Bus. Coll.; St. Louis Coll. Mus., 1939; E. Ill. St. Tchrs. Coll.; Un. So., B.D., 1949; South-east St. Coll., B.A., 1951. D.—June, 1932, P.—May, 1933, Bp. J. C. White, m. Alice Jeannette Rexroat, Aug. 8, 1936; c. two, Vic. Trin. Ch., Mattoon, Ill., 1933-45; Vic. S. Paul's Ch., Holdenville and S. Mark's Ch., Seminole, Okla., 1945-47; Vic. S. John's Ch., Durant, S. Mark's Ch., Hugo, S. Jas. Ch., Antlers and S. Pet. Ch., Coalgate, Okla., 1947-52, Secy. Dioc. Conv., 1949-52.

WILSON, Lynny Boyd, Jr. Died February 5, 1951. For data see Edition 1950.

WILSON, Mason, Jr. (Ma.), Box 731, Woods Hole, Mass.—R. Ch. Messiah, 1952—; b. Kansas City, Mo., Aug. 31, 1924; s. Mason Wilson and Eula Jane (Bullock). H. Sch., Wichita Falls, Tex.; Un. Tex., B.A., 1948; E. T. S., B.D., 1951. D.—June, 1951, P.—Dec., 1951, Bp. Nash. M-in-c. Ch. Messiah, Woods Hole, Mass., 1951-52.

WILSON, Shirley Russell (Va.), Grace Church, Miller's Tavern, Va.—P-in-c. Gr. Ch., Miller's Tavern, S. Andr. Ch., Upright, 1949—; S. Paul's Ch., West Point, 1950—; b. Norfolk, Va., Aug. 29, 1914; s. Joseph Wilson and Maggie (Fuller). S. Jos. Acad.; B. T. Washington H. Sch.; Va. Union Un., B.A., 1937; Bp. Payne Div. Sch., B.D., 1940; LaSalle Ext. Un.; How., Va. St. Coll.; Drew, M.A., 1948. D.—July, 1940, Bp. Goodwin; P.—Sept., 1950, Bp. W. R. Mason, m. Carrie Chambers, June, 1940, Asst. D-in-c. Gr. Ch., Miller's Tavern, S. Andr. Ch., Upright, S. Mark's Ch., Beazley, Ch. Resurr., Sparta and Hdmsr., Instr. and Athletic Dir., J. Moncuré H. Sch., Miller's Tav-

ern, Va., 1940-41; D-in-c. Ch. Adv., Mayfield and S. Mary's Chap., Berryville and Athletic Dir., H. Sch. Berryville, Va., 1941; U. S. A., 1941-46; Actg. Boys' Wk. Dir. Y.M.C.A., Richmond, Va., 1948; Dean Stds. and Instr. Bible and Philos. St. Tchrs. Coll., Elizabeth City, N.C., 1948-50. Author: "The Colored Rural Church In Changing Essex County"; "A History of the Colored Episcopal Church in So. Farnham Parish"; "The Life and Work of James S. Russell and His Contribution in the Development of Rural Life in Virginia"; "A Program for the Rural Church"; "A History of the Negro Episcopal Parochial School in Farnham Parish," 1951.

WILSON, Stanley (Tex.), 1305 W. 5th St., Freeport, Tex.—R. S. Paul's Par., 1950—; b. Stockton-on-Tees, Eng., Sept. 16, 1905; s. James Arthur Wilson and Elizabeth (Trinham). H. Sch., Des Moines, Ia.; Ken., B.A., 1929; G. T. S., 1932. D.—June, 1932, Bp. Longley; P.—Dec., 1932, Bp. Keeler, m. Florence H. Ostlund, Nov. 11, 1933; c. two P-in-c. Ch. Ascen., St. Paul and S. Andr. Ch., So. St. Paul, Minn., 1932-34; R. Gr. Meml. Ch., Wabasha, Minn., 1934-38; R. S. Paul's Ch., Marinette, Wis., 1938-43; Chapl. (Capt.) U. S. A., 1943-46; Asst. to R. S. Luke's Ch., Kalamazoo, Mich., 1946-50, Chapl. Res., U. S. A.—

WINBORNE, Ernest McGurson (N.Y.), 1944 Madison Ave., New York 35, N.Y.—; b. Scotland Neck, N.C.; s. Joseph L. Winborne and Lucinda (Lovegrove). Pub. Schs., Edgcombe Co., N.C.; DuBose Meml. Ch. Trng. Sch.; Un. N. C.; V. T. S., 1931; Wilberforce, D.D., 1949. D.—June, 1930, P.—Feb., 1932, Bp. Cheshire, S. Steph. Ch., Erwin, N.C., 1931-34; P-in-c. Trin. Ch., Mt. Airy, Gallo-way Meml. Ch., Elkin, Ch. Messiah, Mayodan and Emm. Ch., Stoneville, N.C., 1934-37; Chapl. Sea View Hosp., S.I., N.Y., 1937-45; R. S. Andr. Ch., N.Y.C., 1945-51. Mem. Co. Coun., Harnett, N.C.; Pub. Welfare.

WINFIELD, Don R. (Dal.), Box 1120, Rt. #3, Mesquite, Tex.—P-in-c. S. Pat. Ch. and S. Pet. Ch., Dallas, 1951—; b. Clifton, Tex., June 24, 1925; s. Oscar Winfield and Marguerite (Bradstreet). H. Sch., Clifton, Un. Tex., B.A., 1946; S.-W. T. S., L.Th., 1951. D.—July, 1951, Bp. C. A. Mason; P.—Jan., 1952, Bp. Burrill.

WING, Rt. Rev. John Durham, 1021 Lincoln Circle, Winter Park, Fla.—Retired Bp. of S.F., 1950—; b. Atlanta, Ga., Nov. 19, 1882; s. John Durham Wing and Sallie Miller (Peoples). H. Sch., Atlanta, Un. Ga., 1903, D.D., 1918; W. & M., 1907; V. T. S., 1910, D.D., 1927; Un. So., D.D., 1926; Rollins Coll., L.L.D., 1932. D.—June, 1909, P.—July, 1910, Bp. C. K. Nelson, Con. Bp. Coadj. Dio. S.P., Sept. 29, 1925, m. Mary Catherine Ammons, Mar. 31, 1913; c. four, R. Ch. Holy Comf., Atlanta, Ga., 1910-12; Ch. Incarn., Atlanta, Ga., 1912-13; Gr. Ch., Anniston, Ala., 1913-15; Chr. Ch., Savannah, Ga., 1915-23; S. Paul's Ch., Chattanooga, Tenn., 1923-25; Bp. Coadj. of S.F., 1925-32; Bp. of S.F., 1932-50, Dep. Gen. Conv., 1919, 22; Secy. Dio. At., 1913.

WING, John Durham, Jr. (N.J.), Box 184, Bernardsville, N.J.—R. S. John's-on-the-Mountain, 1951—; b. Savannah, Ga., June 19, 1917; s. Rt. Rev. John Durham Wing and Mary Catherine (Ammons). H. Sch., Winter Park, Fla.; Un. Fla., B.A., 1939; G. T. S., S.T.B., 1945. D.—June, 1945, P.—Apr., 1946, Bp. Wing, Fell, and Tutor, G. T. S., 1945-48; Asst. S. Pet. Ch. Westchester, N.Y.C., 1945-47; Asst. Ch. Transg., N.Y.C., 1947-48; Asst. S. Thos. Ch., New York, N.Y., 1948-51.

WINGATE, Thomas Vail (N.J.), 114 W. Broadway, Salem, N.J.—R. S. John's Ch., 1927—; b. Delaware City, Del., Dec. 5, 1893; s. Oswald Beaumont Wingate and Bertha (Vail), Friends Sch., Wilmington, Del.; Penn Charter Sch., Phila., 1911; Un. Del., B.A., 1915; P. D. S., 1918, S.T.B., 1919. D.—Feb., 1918, P.—Sept., 1918, Bp. Kinsman, m. Alice Vera Frain, Oct., 1919, R. Chr. Ch., Milford, Del., 1919-21; S. John's Ch., Gibbsboro, N.J., 1921-27, Past Officer Masonic Bodies, Del., Past Grand Chapl., Grand Assn., Del. and N.J.; A.F. & A.M.; Past Officer, I.O.O.F. Form., Mayor, Gibbsboro, N.J., 2 terms; Pres. Salem Co. P.P.; Pres. Dist. Ch. S. Inse., 1925—; Secy. Salem Co. Min. Union, 1936—; Secy. Salem Co. Chapt. Infantele Paralysis Fndt., 1938—; Chrmn. Co. Welfare Co. Red Cross Chapt., 1938—; Chrmn Salem Co. Health Assn., 1930—; Chrmn. N.J. Dioc. Pens. Fund Com., 1933—; Mem. Omega Alpha and Theta Chi; Mem. Rotary Internat.; Past Dist. G. of Rotary. Author: "Short History of Marriage," 1920; "Lent, Its Meaning and Observance," 1928. Newspaper and mag. arts.

WINKERT, Theodore Henry (L.I.), 9818 Ft. Hamilton Pkwy., Brooklyn, N.Y.—R. S. John's Ch., 1949—; b. New York, N.Y., Aug. 10, 1896; s. Charles William Winkert and Jennie (Wynia), H. Sch., New York; G. T. S., Priv. Mus. Stdy.; Exame. Chapls., Dio. L.I., D.—Nov., 1948, P.—June, 1949, Bp. DeWolfe, m. Mabel Montgomery, June 9, 1921; c. two, Asst. Organ. Ch. Heav. Rest, New York, N.Y., 1914-21; Organ. and Choirmstr. Ch. Holy Apos., Brooklyn, N.Y., 1921-45; Organ. and Chmstr. S. Ann's Ch., Brooklyn, N.Y., 1945-48. Car. same, 1948-49.

WINKLER, Albino Alfredo (S.Bra.), Felix da Cunha, 425 Pelotas, R.G.S., Braz.—P-in-c. Ch. Redeem., 1951—; b.

R.G.S., Braz., June 15, 1912; s. Albino Winkler and Maria (Dolejal). South. Cross. Sch.; Theol. Sem., Porto Alegre, Braz. D—Dec., 1941, P—Feb., 1943, Bp. W. M. M. Thom- as. m. Georgeta Marques Guimaraes, Dec. 31, 1941; c. two. M-in-c. Chr. Ch., Jaquarao, R.G.S., Brazil, 1942-47.*

WINN, William Douglas (At.), Batteny State Hospital, Rome, Ga.—Chapl. Batteny St. Hosp., 1952—, b. Fitzgerald, Ga., May 3, 1920; s. Percy Giles Winn and Emma Jeanette (Newborn). H. Sch., Waycross, Ga.; Un. Ga., B.A., 1951; V. T. S., B.D., 1952. D—June, 1929, Bp. Walthour. m. Betty Jane Larrabee, Jan. 4, 1948; c. one.

WINNIE, Frederick Morgan (Roch.), 381 Yarmouth Rd., Rochester 10, N.Y.—R. S. Luke's Ch., 1933—, b. Geneva, N.Y., June 14, 1904; s. Edwin Morgan Winnie and Florence Celia (Sinclair). H. Sch., Geneva; Hob., B.S., 1926; G. T. S., 1929. D—June, 1929, P—June, 1930, Bp. Ferris. m. Dorothea S. Neilly, Nov. 22, 1947. Cur. S. Steph. Ch., Jersey City, N.J., 1929. Exam. Chapl. 1948—; Pres. Fed. Chs., 1949-50.

WINSLOW, John Askwew (S.Va.), 229 No. Saratoga St., Suffolk, Va.—R. S. Paul's Ch., Suffolk, S. John's Ch., Chuckatuck and Glebe Ch., Driver, 1947—, b. Cleveland, O., Feb. 22, 1901; s. Edward Llewellyn Winslow and Pauline Horton (Askwew). H. Sch., Cincinnati; Un. Cincinnati, 1918-20; Ia. St. Coll., B.S., 1923, M.S., 1924; V. T. S., B.D., 1929. D—June, 1929, Bp. Vincent; P—Dec., 1929, Bp. P. Jones for S.O. m. Susan Leyburn Hyatt, Oct. 18, 1934; c. three. In-c. S. Andr. Ch. and Asst. S. Paul's Ch., Columbus, O., 1929-33; R. S. Mark's Ch. and Assoc. Mssns., Dante, Va., 1933-38; R. S. Paul's on-the-Plains, Lubbock, Tex. and Stdt. Pastor Tex. Tech. Coll., 1938-47. Secy. Coll. Wk., Prov. So. West., 1944-47; Chrmn. Coll. Wk. Cmssn. and Mem. Natl. Coll. Wk. Cmssn., 1945-47.

WINSLOW, John Everett (W.T.), St. John's Church, Sonora, Tex.—R. S. John's Ch., Sonora and P-in-c. Trin. Ch., Junction, 1951—, D—Sept., 1949, P—Mar., 1950, Bp. R. B. Mitchell. D-in-c. Trin. Ch., Van Buren, Ark., 1949-50; R. same and P-in-c. Chr. Ch., Mena, Ark., 1950-51.*

WINTER, Gibson (M.), Parishfield, Brighton, Mich.—Co-Dir., Parishfield, 1949—, b. Boston, Oct. 6, 1916; s. Howard Winter and Cecelia Geraldine (Gibson). H. Sch., Flushing; Harv., B.A., 1938, M.A., 1948; E. T. S., B.D., 1941. D—June, 1941, P—Dec., 1941, Bp. Sherrill. m. Sara Blair Ballard, Apr. 11, 1942; c. four. Cur. S. John's Ch., Waterbury, Conn., 1941-43; R. All SS. Ch., Belmont, Mass., 1943-44; Chapl. U. S. N. R., 1944-46; R. S. Mark's Ch., Foxboro, Mass., 1946-49.

WINTER, Sidney. Died September 30, 1950. For data see Edition 1950.

WINTERBOTTOM, Lemuel Joseph (N.Y.), 3 Hudson St., Yonkers, N.Y.—R. S. John's Ch., Getty Sq., 1948—, b. Worcester, Mass., Sept. 1, 1917; s. Abel Winterbottom and Agnes Elizabeth (Wilkinson). Pub. Schs. and Acad., Worcester; Clark Un., B.A., 1941; Ya. Div. Sch., 1941-44; Berk., S.T.B. (c.l.), 1943. D—Sept., 1943, P—Apr., 1944, Bp. W. A. Lawrence. Asst. Min. Trin. Ch., New Haven, Conn., 1943-48; Vstg. Lectr. Rel. Educ., Berk., 1947-50. Bd. Youth Consult. Serv., 1950—; Bd. Rel. Educ., 1951—.

WINTERMEYER, Harry (La.), Sewanee, Tenn.—Chapl., Sewanee Milit. Acad., 1951—, b. New York City, Sept. 27, 1897; s. Charles Wintermeyer and Mathilda Elizabeth (Peters). St. Tchrs. Coll., Flagstaff, Ariz.; N. Y. U.; Stanford; Peabody Coll., B.S., M.A.; Un. So., 1936. D—June, 1936, P—Jan., 1937, Bp. Maxon. Asst. R. Calv. Ch., Memphis, Tenn., 1936-37; R. Trin. Ch., Clarkville, Tenn., 1937-40; P-in-c. Camden, Hope and Warren, Ark., 1940-42; R. Trin. Ch., Van Buren and Civ. Chapl. Camp Chafee, Ark., 1942-44; Cur. S. Mark's Ch., Shreveport, La., 1944-51.

WINTERS, Charles Layfayette, Jr. (R.I.), Box 597, Sauntertown, R.I.—Vic. Chap. S. John the Div. and Episc. Chapl., Un. R. I., 1950—, b. Norfolk, Va., Dec. 30, 1924; s. Charles Layfayette Winters and Gladys Irene (Littlefield). H. Sch., Newport, R.I.; Br., B.A., 1945; V. T. S., B.D., 1949; U. T. S., S.T.M., 1950. D—May, 1949, P—May, 1950, Bp. Bennett. m. Bette Lou Okey, Dec. 26, 1945. Cur. S. Geo. Ch., Arlington, Va., 1949; Youth Dir. S. Paul's Ch., Englewood, N.J., 1949-50.

WINTERS, Rhett Youmans, Jr. (W.N.C.), Duke St., Murphy, N.C.—P-in-c. Ch. Messiah and S. Barn. Ch. Murphy and Chap. Holy Comf., Andrews, 1951—, b. Raleigh, N.C., Nov. 30, 1922; s. Rhett Youmans Winters and Elizabeth Washington (Knox). Un. N.C., B.A., 1946; V. T. S., L.T. D—Sept., 1949, P—Apr., 1950, Bp. Henry. m. Mary Eleanor Turner, Apr. 25, 1951. M-in-c. Ch. Transfig., Bat Cave, N.C., 1949-50; P-in-c. S. John's Ch., Upward, N.C., 1950-51.

WINTERSTEIN, Jacob Ashton (Pa.), West Chester, Pa.—Retired, 1951—, b. Scranton, Pa., June 26, 1891; s. Richard Webster Winterstein and Jane Carter (Henry). H. Sch., Dunmore; Penn State, B.A.; P. D. S. D—Apr., 1921, P—Dec., 1921, Bp. Talbot. m. Claudia M. Haines, Apr. 23, 1924; c. one. R. Ch. Holy Trin., West Chester, Pa., 1924-51.

WISE, Robert Wylie (N.I.), 104 E. Erie St., Valparaiso, Ind.—P-in-c. S. Andr. Ch., 1951—, b. Ithaca, N.Y., Oct. 2, 1913; s. Charles Henry Wise and Lucy Gertrude (Wylie). H. Sch., W. Phila.; Tem., B.S., 1940, S.T.B.; Ref. Episc. Sem., B.D., 1936. D—June, 1944, P—Jan., 1945, Bp. Oldham. m. Georgette Helene Porret, June 2, 1945; c. one. Min. Presby. Ch., 1941-43; Lay-Chapl., Welfare Is., N.Y., 1943-44; Cur. All SS. Cathd., Albany, N.Y., 1944-45; Asst. P. Ch. Gd. Shpd., Rosemont, Pa., 1945-46; P-in-c. Sweetwater, Albany, Baird, Coleman and Stamford, Tex., 1946; Loc. Ten. Chr. Ch., Brownsville, Pa., 1947-48; R. same, 1948-51.

WISSENBACH, Frederick Carl (E.O.), 515 Congress Ave., Bend, Ore.—R. Trin. Ch., 1949—, b. Darmstadt, Ger., Sept. 27, 1887; s. Charles Jakob Wissenbach-Schlesicky and Carry J. (Schlesicky-Stroehlein). Gymnasium, Frankfurt; Heidel., Ger.; Sorbonne, Paris, M.A.; V. T. S. D—June, 1919, P—Nov., 1920, Bp. N. S. Thomas. m. Will Berry, Nov. 20, 1920; c. two. Vic. Rock River, Hanna and Medicine Bow, Wyo., 1919; Vic. Dixon, Wyo., 1920-23; Vic. S. Andr. Ch., Basin and S. Luke's Ch., Greybull, Wyo., 1923-24; R. S. Pet. Ch., Sheridan, Wyo., 1924-32; R. Ascen. Ch., Munich, Ger., 1934-35; R. Ch. Redeem., Pendleton, Ore., 1935-42; R. S. Paul's Ch., Klamath Falls, Ore., 1942-49.

WITCHER, Robert Campbell (La.), 4th and Convention Sts., Baton Rouge, La.—Cur. S. Jas. Ch., 1952—, b. New Orleans, La., Oct. 5, 1926; s. Charles Swanson Witcher and Lily Sebastian (Campbell). H. Sch., New Orleans; Tulane Un., B.A., 1949; S.W. T. S., 1952. D—July, 1952, Bp. G. M. Jones.

WITHERS, Robert Edwin, Jr. (S.Va.), 800 2nd Ave., Farmville, Va.—P. at large, 1951—, b. Wythe Co., Va., June 1, 1894; s. Robert Edwin Withers and Mary Cloyd (Kent). Yeates Prep. Sch., Lancaster, Pa.; Un. Pitts., B.S., 1922; V. T. S., 1931. D—June, 1930, P—July, 1931, Bp. Thomson. m. Fannie Glover Haskins, Aug. 10, 1933; c. one. P-in-c. Mssn. Chs., Appomattox, Cumberland and Buckingham Cos., Va., 1931-47; P-in-c. Holy Trin. Ch., Ridgeland, The Cross Ch., Bluffton and Ch. Heav. Rest, Estill, S.C., 1947-49; M-in-c. Chr. Ch., Amelia, S. John's Ch., Grub Hill, Emm. Ch., Glenmore and Gr. Ch., Manteo, 1949-51.*

WITHEY, Thomas Arthur (Mil.), 6615 26th Ave., Kenosha, Wis.—Asst. R. S. Matt. Ch., 1949—, b. London, Eng., Mar. 10, 1898; s. Thomas Withey and Susan (Rayner). Pub. Schs., London; Regent Poly., London; T-tored; Nash. Collgt.; Nash., B.D., 1930, S.T.M. D—Dec., 1929, Bp. Ivins; P—June, 1930, Bp. Sturtevant for Mil. m. Alma Fredricka Franke, Feb. 2, 1933; c. two. Army, 1915-17. Cur. S. Matt. Ch., Kenosha, Wis., 1930-32; R. S. John Chrys. Ch., Delafield, Wis., 1932-33; R. Ch. Redeem., Addison, N.Y., 1933-37; R. S. Phil. Ch., Belmont, N.Y., 1937-40; R. Calv. Ch., Montgomery, Ch. Gd. Shpd., Hanford and Ch. Redeem., Ansted, W. Va., 1940; R. S. Mark's Ch., Brunswick, Md., 1940-45; R. S. Andr. Ch., Baltimore, Md., 1946-48. Deans Bath Dnry., 1935-37; Mem. Dept. Mssns., 1935. Cmssn. Boy Scouts, 1935-37. Author. Pamphlet, "Why Does God Allow This War to Go On."

WITTINGTON, Robert William (C.N.Y.), 5 Academy St., Marathon, N.Y.—D-in-c. S. John's Ch., Marathon and Gr. Ch., Whitney Point, 1952—, b. Adams Center, N.Y., Mar. 31, 1921; s. De Witt William Wittington and Martha Lucile (Cooley). H. Sch., Adams Center; S. Lawr. Un., B.A., 1947; Un. So., B.D., 1952. D—June, 1952, Bp. Higley. m. Kathleen Gail Dodge, Oct. 23, 1943; c. two.

WITMER, Elmer Harry (Har.), Box 452, Westfield, Pa.—Vic. S. John's Ch., 1952—, D—July, 1952, Bp. Heistand.*

WITMER, William La Rue (Pa.), 6602 Ridge Ave., Phila. 28, Pa.—Vic. Chr. Ch. Cathd., Roxboro, 1950—, b. Paradise, Pa., Aug. 3, 1883; s. Alonzo Potter Witmer and Harriet Amelia (Caruthers). Pub. Sch.; Tem.; Prep.; Tem.; Un. Pa.; P. D. S., 1914. D—June, 1914, P—May, 1915, Bp. Rhineclander. m. Louise E. Walter (dec.), Sept. 21, 1910; c. three. Cur. Trin. Ch., Oxford, Phila., 1914-16; Cur. Calv. Ch., Phila.; P-in-c. S. Pet. Ch., Tunkhannock and S. Andr. Ch., Springdale, Pa., 1917-20; P-in-c. Holy Cross Ch., Poplar Bluff, Mo., 1920-23; R. S. Steph. Ch., Blythville and P-in-c. Calv. Mssn., Osceola, Ark., 1923-24; P-in-c. S. Andr. Ch., Lawton and S. Paul's Ch., Altus, Okla., 1924-29; Vic. Vinita, Claremore, Waggoner and Miami, Okla., 1929-31; Loc. Ten. S. Luke's Ch., Charleston, W.Va., 1932; Supply Wk., Dio. Ok., 1932-43; Asst. S. Mark's Ch., Frankford, Pa., 1943-45; Vic. Emm. Mssn., Quakertown, Pa., 1945-50.

WITSELL, William Postell (Ark.), 1322 Schiller Ave., Little Rock, Ark.—R. Emerit. Chr. Ch., 1947—, b. Wal- terboro, S.C., Dec. 6, 1874; s. Charles Witsell and Em- meline Eliza (Fishburne). H. Sch., Walterboro; Milit. Coll., S. C., B.S., 1894; Hob., Litt. B., 1896; G. T. S., B.D., 1900; Un. So., D.D., 1925. D—July, 1899, P—May, 1900, Bp. E. Capers. m. Addie May Cherry, Dec. 27, 1899; c. seven. M-in-c. Greenwood and Willington, S.C., 1899-1900; R. Ch. Gd. Shpd., Columbia, S.C., 1900-09; R. S.

- Paul's Ch., Meridian, Miss., 1909-11; R. S. Paul's Ch., Waco, Tex., 1911-27; R. Chr. Ch., Little Rock, Ark., 1927-47. Del. World-wide Pan-Angl. Congress, London, 1908; Dep. Gen. Conv. 7 times; Mem. Natl. Coun., 1922-32; Mem. Natl. Com. Ministry, Prov. S.W.; Mem. Prov. Coun.; Chrmn. Dept. Mssns.; Mem. Const. and Canons; Fin. Dept.; Del. Syn. S.C.; Exam. Chapl.; Mem. Bd. Trusts.; Mem. Trust. Ch. Home Orphanage; Trust. S. Mary's Sch., Raleigh, N.C.; Trust. G. T. S.; Pres. Stndg. Com.; Exec. Coun.; Exam. Chapl.; Dean N.W. Convoc.; Chrmn. Nation-wide Campaign, Dio. Tex.; Chrmn. Stndg. Com.; Vice-Chrmn. Bd. Trust.; Vice-Chrmn. Exec. Coun.; Chrmn. Exam. Chapls.; Chrmn. Fld. and Fin. Depts., Dio. Ark. Author: "Our Church, One Through the Ages," 2nd ed., 1929, 3rd ed., 1943; "The Bible and Evolution," 1935; "Jesus Christ—The Fulfillment of Jewish Faith and Prophecy," 1926; "Some Important Facts in English Church History," 1934; "Whitsunday—Feast of Holy Spirit and Not the Birthday of the Church"; "A History of Christ Church, Little Rock, Ark., 1839-1947." Ed.: Dioc. Paper, 6 yrs.
- WITTE, Walter William, Jr. (W.N.Y.),** 60 W. Main St., Springville, N.Y.—D-in-c. S. Paul's Ch., 1952—, b. North Tonawanda, N.Y., Sept. 11, 1927; s. Walter William Witte and Pauline Rose (Praker) H. Sch., North Tonawanda; Hob., B.A., 1949; Berk., S.T.B., 1952. D—June, 1952, Bp. Scaife.
- WITTKOFSKI, Joseph Nicholas (C.),** 509 6th St., Charleroi, Pa.—P-in-c. S. Mary's Ch., Charleroi and St. Transfig., Clairton, 1944—, b. Findlay, O., Sept. 9, 1912; s. Joseph Wittkofski and Mary Louise (Thiry), S. Jos., Collegeville, Ind.; s. Greg. Sem., B.A., 1934; Maryknoll Sem., 1939; Un. Ill.; Fordham Un., M.S., 1942. Rec'd fr. Rom. Ch., June, 1944, Bp. Pardue, m. Laura Theresa Filmyer, Feb. 1, 1943; c. one. P-in-c. S. Paul's Ch., Monongahela, Pa., 1944-46. Author: "The Prospects of Roman, Anglican and Orthodox Reunion"; "Preliminary Experiments with Growth Inhibitory Substances"; "Where Saints Have Trod"; "A Catechism of Christian Doctrine"; "Fifty Golden Years—A History of St. Mary's, Charleroi, Pa."; "The Secret Way," 1949.
- WOART, Henry Robertson Nyema (Lib.),** Edina, Liberia, W.A.—, b. Cavalla Station, Cape Palmas, Liberia, Sept. 16, 1893; s. John Yiba Wwart and Emily Hedoo (Jones). Epiph. Par. Day Sch.; Cuttington Coll.; Cuttington Theol. Sch. D—May, 1925, P—Oct., 1926, Bp. Gardiner, m. Mary D. Morgan (dec.), May 16, 1923. P-in-c. S. Steph. Ch., Maaca, S. Andr. Mssn., Balomah and Jenne, Lib.; In-c. S. Mich. Ch., Timbo, Lib., 1929-33; P-in-c. S. Luke's Mssn., Edina, Lib., 1933-37.*
- WOESSNER, John Walter (C.N.Y.),** 901 Madison St., Syracuse 10, N.Y.—, b. Corpus Christi, Tex., Sept. 13, 1887; s. Walter Woessner and Ella (Smythe) W. Tex. Milit. Acad.; Trin., B.A., 1912; Berk. D—July, 1914, P—Sept., 1915, Bp. W. T. Capers, m. Mildred S. Randall, Apr. 19, 1921; c. three. M-in-c. S. John's Ch., Rockville, Conn., 1915; S. Luke's Ch., San Antonio, Tex., 1915-16; Asst. S. Pet. Ch., Kerrville, Tex., 1917-18; S. Paul's Ch., Southington, Conn., 1920-23; S. John's Ch., Rockville, Conn., 1923; Trin. Ch. and Assoc. Mssns., Camden, N.Y., 1926-28; R. Chr. Ch., Sherburne, N.Y., 1929-35; R. Trin. Ch., Fayetteville, N.Y., 1935-44.
- WOLCOTT, Leonard Clark (N.Y.),** 61 Pierrepont St., Brooklyn 2, N.Y.—Cur. S. Paul's Chap., Trin. Par., N.Y.C., 1951—, b. Highland Park, Ill., June 13, 1894; s. Rev. Peter Clark Wolcott and Elinor Louise (Smith) H. Sch., Deerfield-Shields Twp., Ill.; Wms., B.A., 1917; G. T. S., 1921; Chi., M.A., 1939. D—May, 1921, Bp. Anderson; P—Dec., 1921, Bp. Griswold, m. Anne Smith, Jan. 1, 1931; c. three. Asst. Gr. Ch., Pak Park, Ill., 1921-22; Belle Fourche, Newell and Spearfish, S.D., 1922-25; P.I., 1925-26; Epiph. Ch., Denver, 1926-28; Children's Pastor Ch. Ascen., Denver, 1928-32; Chapl. and Tchr. Kemper Hall, Kenosha, Wis., 1932-44; Chapl. and Tchr. S. Helen's Hall, Portland, Ore., 1944-46; Chapl. and Tchr. Canterbury Coll., 1946-49; Vic. S. John's Ch., Bedford, Ind., 1949-51.
- WOLF, Fred Carl, Jr. (Tenn.),** 70 No. Washington Ave., Cookeville, Tenn.—P-in-c. S. Mich. Ch., 1952—, b. Helena, Ark., Aug. 10, 1922; s. Fred Carl Wolf and Maggie Katherine (Wiggs) H. Sch., Memphis, Tenn.; Albright Coll., B.S., 1948; Un. So., B.D., 1951. D—Apr., 1951, Bp. Dandridge; P—Dec., 1952, Bp. Barth. D-in-c. S. Mich. Ch., Cookeville, Tenn., 1951-52.
- WOLF, Frederick Barton (C.),** 645 So. East Ave., Oak Park, Ill.—R. S. Christ. Ch., 1950—, b. Cedar Rapids, Ia., Apr. 12, 1922; s. Frederick Barton Wolf and Julietta (Raynolds) H. Sch., Primghar, Ia.; Grinnell Coll., B.A., 1946; S.-W. T. S., B.D., 1946. D—May, 1945, P—May, 1946, Bp. Conkling, m. Barbara Buckley, Oct. 5, 1946; c. three. R. Holy Trin. Ch., Belvidere, Ill., 1946-50.
- WOLF, William John (Ma.),** 2 St. John's Rd., Cambridge, Mass.—Asst. Prof., E. T. S. and M-in-c. S. Eliz. Ch., Sudbury, 1948—, b. Hartford, Conn., Jan. 17, 1918; s. William Henry Wolf and Mabel Bodine (Griggs) H. Sch., Hartford; Trin., B.A., 1940; E. T. S., B.D., 1943;
- U. T. S., S.T.M., 1944, Th.D., 1945. D—Feb., 1943, Bp. Sherrill; P—Sept., 1943 Bp. Heron, m. Eleanor Hale Dun, Aug. 10, 1946; c. one. Asst. Gr. Ch., N.Y.C., 1943-45; Actg. Min. Heath Union Evang. Ch., Heath, Mass., 1944-45; Instr. E. T. S., 1945-48.
- WOLFE, Douglas Evart (B.E.),** 23 Gurnee Ave., Haverstraw, N.Y.—Vic. S. Luke's Ch., Haverstraw and All SS. Chap., Valley Cottage, 1952—, b. Port Jervis, N.Y., Feb. 24, 1925; s. Evart Maxwell Wolfe and Ina Lillian (Drake) H. Sch., Milford, Pa.; Hob., B.A., 1949; Berk., S.T.B., 1953. D—May, 1952, Bp. Sterrett, m. Susannah Jane Ellen Weaver, June 28, 1952.
- WOLFE, James Ernest (C.N.Y.),** Box 846, Bainbridge, N.Y.—R. S. Pet. Ch., Bainbridge and P-in-c. S. Ann's Ch., Afton, 1943—, b. Farm, Va., May 19, 1883; s. Martin Wolfe and Mary (Lorton) Un. Mo.; Chi., Ph.B., 1914, M.A., 1915. Candidate for Ph.D., 1917. D—Oct., 1930, P—May, 1931, Bp. Rogers, m. Lelia Richardson, Apr. 30, 1907; R. Trin. Par., Newark, O., 1931-43.
- WOLFE, John Saxton, Jr. (S.F.),** St. Andrew's Church, Fort Pierce, Fla.—R. S. Andr. Par., 1949—, b. Savannah, Ga., July 20, 1920; s. John Saxton Wolfe and Helen (Collins) H. Sch., Savannah; Armstrong Jr. Coll.; Un. Ga., B.A., 1942; T. S., 1946. D—Apr., 1946, P—Mar., 1947, Bp. M. S. Barnwell, m. Pearl Barnwell Williams, Oct. 29, 1947; c. one. Dioc. Mssy. Dio. Ga., 1946-49.
- WOLFE, William Henry (Nev.),** Tonopah, Nev.—Vic. S. Mark's Ch., 1952—, b. Cambra, Pa., Feb. 13, 1885; s. Henry Patterson Wolfe and Rosanna (Downing), Leh.; P. D. S., 1911-14, D—May, 1914, P—Nov., 1914, Bp. Webb, Mssy. La. Cross, Wis., 1914-15; R. Gr. Ch., Menomonic, Wis., 1915-16; P-in-c. Emm. Ch., Lancaster, Wis., 1916-20; P-in-c. S. Mary's Ch., Tomah, Wis.; R. All SS. Mssn., Bontoc, P.I., 1929-39; Mem. O.S.F. Mt. Sinai, N.Y., 1939-45; Asst. S. Christ. Mssn. to Navajos, Bluff, Utah, 1945-48; P-in-c. S. Paul's Mssn., Vernal, U., 1948-52.
- WOLFGANG, Ralph Thomas (Har.),** 716 Jones St., Hollidaysburg, Pa.—R. Holy Trin. Ch., 1950—, b. Tyronne, Pa., Sept. 9, 1895; s. William Wolfgang and Myrtle Viola (Stevens) H. Sch., Tyronne; Juniata Coll., B.A., 1918. D—Feb., 1940, Bp. Wyatt-Brown; P—May, 1947, Bp. Heistand, m. Frances L. Guinn, Aug. 2, 1922; c. one. Cur. Trin. Ch., Tyronne, Pa., 1940-47; Vic. S. Pet. Ch., Juniata, Pa., 1942-46 and 1947-48; Chapl. Grier Sch., Birmingham, Pa., 1946-47; Vic. Ch. Holy Trin., Hollidaysburg, Pa., 1947-50.
- WOLNER, Hans Julius (Minn.),** 423 Ave. D, Cloquet, Minn.—Retired, 1947—, b. Liverpool, Eng., Dec. 31, 1880; s. Eugene Maximilian Wolner and Heneretta (Hardy) Agric. Sch., Un. Minn.; Sea, 1908. D—May, 1907, P—May, 1908, Bp. J. D. Morrison, m. Alice Beatrice Rath, June 26, 1911; c. four. In-c. Ch. Redeem. and S. Aid. Ch., Superior, Wis.; R. S. Paul's Ch., Virginia, Minn.; R. Holy Apos. Ch., W. Duluth, Minn.; R. S. Paul's Ch., Brainerd, Minn.; R. S. Andr. Ch., Cloquet, Minn., 1921-47.*
- WOLTER, Allan Richard (L.A.),** 511 No. Citrus Ave., Vista, Cal.—Vic. All SS. Mssn., 1951—, b. Sioux Falls, S.D., Apr. 19, 1924; s. Richard Wolter and Emily Mavilla (Leonard) H. Sch., Sioux Falls; Un. South. Cal., 1948; Ch. Div. Sch. of the Pac., Cert., 1951. D—June, 1951, P—Feb., 1952, Bp. Bloy, m. Helen Green Halloran, Aug. 5, 1949; c. one. Lay-R. S. Geo. Ch., Hawthorne, Cal., summer, 1949; Secy. San Diego Convoc., 1951-52.
- WOLTERSTORFF, Robert Munro (Minn.),** 1848 Pinehurst Ave., St. Paul 5, Minn.—R. Ch. Messiah, 1941—; b. St. Paul, Aug. 29, 1914; s. Frederick William Wolterstorff and Genevieve Parker (Munro) H. Sch., St. Paul; S. Ambr. Coll., Davenport, Ia., B.A., 1937; S.-W. T. S., L.Th., 1940. D—June, 1940, Bp. McElwain; P—Mar., 1941, Bp. Keeler, m. Helen Elvida Seeger Fellows, Jan. 4, 1947; c. three. D-in-c. Ch. Messiah, St. Paul, 1940-41; Chapl. and Instr. Breck Sch., 1942-49; Chapl. Episc. Stds. Macalester Coll., 1948-51. Dioc. Youth Advsr., 1949-52; Prov. Youth Advsr., 1950-53; Natl. Youth Cmssn., 1950-53; Bd. Dirs. Breck Sch., 1952—.
- WOLVERTON, Wallace Irving (E.C.),** 406 E. 4th St., Greenville, N.C.—R. S. Paul's Ch., 1952—, b. Holton, Kan., Apr. 9, 1905; s. Washington Irving Wolvorton and Hallie Eleanor (Donaldson) H. Sch., Holton; Park, B.A., 1926; Duke, 1929-31; Chi., M.A., 1932, Ph.D., 1934; Air War Coll., Columbus, Kan., 1948. D—June, 1941, Bp. Beal; P—Jan., 1942, Bp. Darst, m. Elizabeth Lucille Bogle, June 9, 1927; c. two. Sometime Fell. Chi., 1932-33; Asst. Prof., Un. Okla., sch. of Rel., 1933-34; Chapl. U. S. A. A. F., 1936-52. Author: "The Eighth Century Prophet's Idea of Holiness"; "Amos as a Thinker"; "Attacking the Youth Problem," 1948; "Ethics and the Air Force," 1949; "Memorial Address," S. Marg. Ch., Westminster, London, 1949.
- WOMACK, John Lee (La.),** 3131 Lakeshore Dr., Shreveport, La.—Archd. Town and Country Chs., Dio. La., 1947—; P-in-c. S. Matth. Ch., 1950—, b. Baton Rouge, La., Feb. 15, 1918; s. John Alex Womack and Annie Verne (Lambert) H. Sch., Baton Rouge; La. St. Un., B.A., 1940; Un. So., B.D., 1943. D—Apr., 1943, P—Oct., 1943,

Bp. J. L. Jackson. m. Beverly Bruce Gordon, Dec. 6, 1944; c. two. Asst. to R. S. Jas. Ch., Baton Rouge, La., 1943-45; P-in-c. S. Alb. Ch., Jackson, S. Andr. Ch., Clinton, S. Steph. Ch., Innis, S. Mary's Ch., Morganza, Holy Trin. Ch., New Roads, S. Paul's Ch., Lakeland and Chapl. E. La. St. Hosp., Jackson, La., 1945-47. Exec. Secy. Youth Wk., 1945-50; Bus. Mngr. Dioc. Camps and Camp Dir., 1946-48; Del. Prov. Syn., 1947, 50, 51; Mem. Stndg. Com., 1949; Dep. Gen. Conv., 1949; Chrmn. Dept. Mssns., 1951.

WOMBLE, Rufus Josephus (Va.), 1400 Greycourt Ave., Richmond 27, Va.—R. Ch. Epiph., 1945—. b. Raleigh, N.C., June 28, 1912; s. Edgar Arthur Womble and Caroline Hobgood (Knott). H. Sch., Raleigh; Oak Ridge Milit. Inst.; N.C. St., B.S., 1936; V. T. S., B.D., 1940. D.—June, 1940, P—June, 1941, Bp. E. A. Penick. m. Lucy Elizabeth Le Gallais, June 30, 1941; c. two. P-in-c. S. Mark's Ch., Roxboro and Chr. Ch., Milton, N.C., 1940-45; Civ. Chapl. Camp Butler, N.C., 1941-45; Bible Tchr. and Athletic Coach, H. Sch., Roxboro, N.C., 1942-45. Mem. Athletic Coun. N. C. St. Coll., 1949-54; Mem. Bd. Evang. 1950-52; Mem. Mssny. Soc., 1951-52; Dean Richmond Convoc., 1951-52.

WONDERS, Donald (O.), 2241 Prospect Ave., Cleveland 15, O.—Archd. Dio. O., 1945—. b. Bellefontaine, O., Apr. 26, 1889; s. James Crew Wonders and Nancy Belle (Spellman). Ken., Ph.B., 1913, M.A., 1916; Bex., 1916, D.D., 1934. D—June, 1916, P—July, 1917, Bp. W. A. Leonard. Asst. Min. S. Mart. Ch., Cleveland, 1916-18; Asst. Min. Trin. Cathd., Newark, N.J., 1918-21; R. S. Paul's Ch., Mt. Vernon, O., 1921-25; R. Gr. Ch., Sandusky, O., 1925-44. Dep. Gen. Conv., 1931, 34, 46, 49, 52; Dep. Prov. Syn., 1926, 27, 29, 30, 51; Mem. Dioc. Coun., 1923-36, 1938-44, Secy., 1945—; Chrmn. Dept. Chr. Soc. Serv., 1924-36; Cathd. Chapl., 1929—; Chrmn. Field Dept., 1938-44; Chrmn. Dioc. Ch. Pens. Fund Cmssn., 1939-44; Secy. and Rgrstr. Dio. O., 1945—; Trust. Ken., 1949—. Pres. Bd. Exam. Chapls., 1949—.

WOOD, Alexander McDowell (S.D.), 513 Douglas Ave., Yankton, S.D.—R. Ch., 1949—. b. Duluth, Minn., May 15, 1906; s. Thomas Stokely Wood and Betsy Lord (Frazier). H. Sch., Duluth; Ken., Ph.B., 1930; S. W. T. S., D.—July, 1936, P—July, 1937, Bp. Kemerer. m. Katherine Martin, May 21, 1938; c. three. R. Ch. Holy Apos. and S. Andr.-by-the-Lake, Duluth and S. Andr. Ch., Moose Lake, Minn., 1936-40; Cur. Ch. S. John Evang., St. Paul, 1940-44; R. Ascen. Ch., Stillwater, Minn., 1944-49.

WOOD, Alonzo Lippincott (A.), Unadilla, N.Y.—R. S. Matt. Ch., Unadilla and S. Paul's Ch., Franklin, 1952—. b. S.I., N.Y., Mar. 31, 1893; s. Rev. Alonzo Lippincott Wood and Fanny Hay (Brand). Episc. Acad., Phila.; S. Steph., B.A.; G. T. S., Spec. Stdt., 1928. D—Apr., 1927, Bp. Oldham; P—May, 1928, Bp. Campbell for A. m. (1) Frances Lovett (dec.), 1930; (2) Elizabeth Rogers, June 24, 1939. Asst. S. John's Ch., Norristown, Pa., 1928-31; P-in-c. S. Marg. Ch., Margaretsville, S. Mary's Ch., Downsview and All S.S. Ch., Shinhopple, N.Y., 1931-37; Chapl. So. Kent Sch., Conn., 1937-52.

WOOD, Arthur (R.I.), 445 Wellington Ave., Cranston 10, R.I.—R. Ch. Ascen., Auburn, 1940—; Chapl. S. Eliz. Home, Providence, 1936—. b. Huddersfield, Eng., Feb. 14, 1896; s. Fred Mallinson Wood and Ellen (Haigh). H. Sch., Providence, R.I.; Prep. Sch., Bethlehem, Pa.; Leh., B.A., 1924; G. T. S., S.T.B., 1927. D—May, 1927, P—Nov., 1927, Bp. Perry. Cur. All S.S. Meml. Ch., Providence, R.I., 1927-32; Vic. S. Barn. Ch., Apponaug, R.I., 1932-40. Rgrstr. Dio. R.I., 1932-39; Secy. Conv., 1939—.

WOOD, Arthur Leonard (U.), 413 E. Hermosa St., Santa Maria, Cal.—Retired, 1949—. b. Eng., May 13, 1878; s. Rev. Thomas William Wood and Harriett (Cooper). S. Oswald's, Shropshire; King's Coll., London, Eng. D—July, 1914, Bp. Funsten; P—June, 1916, Bp. Touret. m. Loveday Marshal Treloar (dec.). Bus. Mgr. S. Luke's Hosp., Boise, Ida., 1911-13. S. Jas. Mt. Home and Mssn., Bruneau, Ida., 1913-16; S. Geo. Ch., New Meadow and Ch. Heav. Rest, McCall, Ida., 1916-17; Gr. Ch., Glenns Ferry, Ida., 1918-24; Vic. S. John's Mssn., Salt Lake City, 1924-38; Chapl. S. Mark's Hosp., Salt Lake City, 1924-49; Vic. S. Pet. Chap. and All Souls' Mssn., Salt Lake City, 1938-49. Dep. Gen. Conv., 1937; Mem. Bp. and Coun., 1934—. Brit. Army, Boer War, 1899-1901.*

WOOD, Benjamin (Pa.), 5801 N. Front St., Olney, Phila. 20, Pa.—R. S. Alb. Ch., 1951—. b. Keighley, Yorkshire, Eng., Jan. 3, 1903; s. Thomas Wood and Hannah (Halstead). Pub. Schs., Paris, France; Brantford Bus. Coll.; Un. Tor., 1932; Trin. Coll., 1932. D—June, 1932, P—Apr., 1933, Bp. of Algoma. Serv. in Can., 1932-39; P-in-c. S. Barn. Mssn., Tomahawk and Ascen. Mssn., Merrill, Wis., 1939-42; Vic. S. Pet. Ch., Ft. Atkinson, Wis., 1942-45; R. S. Andr. Ch., Milwaukee, Wis., 1945-51.

WOOD, Benton Burdette (Sp.), 834 Armitage Ave., Chicago, Ill.—Dir. Armitage Ave. Sch. Rel., 1951—. b. Ono, Wis., Aug. 15, 1889; s. James Wilber Wood and Eva May (Greene). H. Sch., Ellsworth, Wis.; S. Olaf Coll., B.A., 1918; Neb. Un., M.A., 1923; Minn. Sch.,

Theol., 1915; Mo. Wesl. Litt.D., 1930. D—Apr., 1944, Bp. J. C. White. m. Mable Myher, Sept. 28, 1910; c. one. Prof. Engl., York Coll., Neb., 1920-24; Prof. Engl., Ozark Wesl., 1924-32; Chapl. C.C.C., 1933-35; Chapl. U. S. A., 1927-44, on duty, 1941-49. Author: "Poetry of Elizabeth Barrett Browning"; "The Philosophy of Education in Literature"; "Confirmation Studies in Outline."

WOOD, Charles Edgar (S.F.), 423 Forest Ave., Tampa 2, Fla.—R. House Prayer, 1942—. b. Oldtown, Me., Apr. 28, 1889; s. Foster Wood and Ella Dora (Weeks). Un. Me.; Nash.; Un. So., B.A.; G. T. S., 1914. D—June, 1914, P—May, 1915, Bp. Codman. m. Florence M. Everson, 1914; c. four. R. S. Paul's Ch., Ft. Fairfield, Me.; Mssy. P-in-c. Mssns., North Dnry., S.D., 1917-22; R. S. Paul's Ch., Columbus, Wis., 1923-26; Chapl. S. Mary's-on-the-Mt., Sewanee, Tenn., 1926-29; Vic. Chr. Ch., Chattanooga, 1930-31; R. S. Jas. Ch., Marietta, Ga., 1931-42; Chapl. and Instr. N.T. and Philos. of Rel., Un. Tampa, 1947-48. Cmssn. Army and Navy, 1943—. Bd. Trust. S. Luke's Hosp., 1946-47. Mem. Dept. Chr. Educ., 1947-52; Chrmn. Coll. Cmssn., 1947-52; Mem. Dept. Mssn. and Ch. Ext., 1947—; Bd. Mngrs. Endow. Fund Corp., 1948—; Mem. Stndg. Com., 1950-51; Bd. Exam. Chapl., 1951—; Pres. W. Coast Cler., 1952-53; Mem. Interdic. Coll. Cmssn., 1949-52.

WOOD, Charles Wills (Md.), 3001 Old York Rd., Baltimore 18, Md.—R. S. John's Ch., Huntingdon, 1951—. b. Union City, N.J., June 5, 1910; s. Charles Wills Wood and Frances (Austin). H. Sch., West Phila.; Tem., B.S.C., 1932; G. T. S., 1939. D—June, 1939, P—Dec., 1939, Bp. Taitt. m. Harriett Jane Moody, June 5, 1950; c. one. Cur. S. Paul's Ch., Rock Creek Par., 1939-42; R. same, 1942-50.

WOOD, Cornelius Ayer, Jr. (Ma.), 2707 Dumbarton Ave. NW, Washington 7, D.C.—b. Andover, Mass., June 11, 1920; s. Cornelius Ayer Wood and Muriel (Prindle). Phil. Acad., Andover; Harv., B.S. (c.l.), 1942; V. T. S., B.D. (c.l.), 1944; Amer. Un., 1946-52. D—June, 1944, Bp. Hart for Ma.; P—Jan., 1945, Bp. Sherrill. m. Nancy Leet Bissell, Apr. 7, 1945. Cur. Gr. Ch., New Bedford, Mass., 1944-46. Exec. Secy., Vice-Pres.-Treas. and Dir., Natl. Health Assembly, Washington, D.C., 1947-51. Arbitr. for Labor Relations, Amer. Arbitr. Assn., N.Y.C., 1947—; Exec. Secy. Off. of the Adminstr., Fed. Sec. Agency, 1948-51. Publs.: Ed.: "America's Health," 1949; "Religious Programs and Services" in "Man and His Years," 1951.

WOOD, Daniel Smith (Pa.), Church of St. James the Less, 3227 W. Clearfield St., Phila. 32, Pa.—R. Ch. S. Jas. the Less, 1949—. b. S.I., N.Y., Nov. 30, 1896; s. Rev. Alonzo Lippincott Wood and Fanny Hay (Brand). DeLancey Sch.; S. Steph., 1915-16, 1923-24 (Non-Grad.); G. T. S., 1926. D—May, 1926, P—June, 1927, Bp. Garland. m. Katharine Anthon Johnston Sept. 5, 1928; c. two. Cur. Ch. S. Jas.-the-Less, Phila., 1926-29; R. S. Mary's Ch., Springfield Center, N.Y., 1929-42; R. Gr. Ch., Lyons and P-in-c. Clyde, N.Y., 1942-49; P-in-c. S. Steph. Ch., Wolcott, N.Y., 1942-44. Mem. Dioc. Coun., Dio. A.; Dean Geneva Dnry., 1944-46; Chrmn. Dept. Chr. Soc. Relations, 1944-46, both Dio. Roch.

WOOD, Edmund Bacon. Died June 25, 1952. For data see Edition 1950.

WOOD, Eugene Eager, Jr. (Ma.), 9 Akron St., Roxbury, Mass.—R. S. Jas. Ch., Roxbury and Episc. Chapl. Boston City Hosp., 1951—. b. Newport News, Va., May 12, 1925; s. Eugene Eager Wood and Charlotte Flournoy (Kerr). Fork Union Milit. Acad.; W. & M., B.A., 1946; V. T. S., B.D., 1949; Andover Newton Theol. Sch., S.T.M., 1950. D—May, 1949, Bp. W. A. Brown; P—May, 1950, Bp. Gunn. m. Mary Farnham DeVol, June 10, 1946. Asst. Min. Trin. Ch., Boston, Mass., 1949-50; R. S. Luke's Ch., Blackstone, Va., 1950-51.

WOOD, Farnum Virgil (N.Y.), 221 E. 78th St., New York, N.Y.—Cur. Ch. Resurr., 1949—. b. St. Johnsbury, Vt., Feb. 23, 1922; s. Harold Pearle Wood and Elsie Vaun (Annis). St. Johnsbury Acad.; H. Sch., Old Orchard Beach, Me.; Bates, B.A., 1944; G. T. S., S.T.B., 1947. D—May, 1947, P—Dec., 1947, Bp. O. L. Loring. D-in-c. Chr. Ch., Eastport, Me., 1947; P-in-c. same, 1947-49; On Staff Ch. Ascen. and S. Agnes, Wash., D.C., 1948-49.

WOOD, Fletcher Pinckney, Jr. (N.J.), 495th Med. Gr., Edgewater 7100 Support Wing, A.P.O. 633, c/o P.M. New York, N.Y.—Chapl. U.S.A.F., 1950—. b. Chester, Pa., June 20, 1918; s. Fletcher Pinckney Wood and M. Marguerite (Rudolph). H. Sch., Upper Darby, Pa.; Carr., B.A., 1940; Nash., 1943, B.D., 1943. D—June, 1942, P—June, 1943, Bp. Taitt. Cur. Ch. S. Jas.-the-Less, Phila., 1943-46; Vic. S. Ambr. Ch., Phila., 1946-48; R. Ch. Our Sav., Camden, N.J., 1949-50.

WOOD, George (N.Mex.), Court House, Las Cruces, N.Mex.—Retired, 1949—. b. Derby, Eng., Oct. 7, 1881; s. Josiah Wood and Harriet (Loudes). S. Ann's Prep.; Un. Bristol, Spec. Wk.; Priv. studies, Bristol, Eng. D—July, 1928, Bp. Darst; P—Mar., 1929, Bp. Strider. m. Mabel Sartin (dec.), Mar. 12, 1912; c. one. R. S. Paul's Ch., Sistersville, W.Va., 1928-37; Vic. S. Paul's Ch., Maria and Mssy. Big Bend Field, Tex., 1937-39; R. S. Andr. Ch.,

- Las Cruces, N.Mex., 1939-49. Prob. Off. 3rd Jud. Dist., N.Mex., 1949—.
- WOOD, George Bartlett** (N.I.), 617 W. Berry St., Fort Wayne, Ind.—R. Trin. Ch., 1947—; b. Biddeford, Me., June 17, 1910; s. Ven. George B. Wood and Christine (Peavoy). Pub. Schs., Biddeford; Hoosac Sch., Hoosick, N.Y.; Hob., B.A., 1932; Cincinnati Summer Sch. Soc. Serv., 1933; Nash, B.D., 1936. D—May, 1935, Bp. Ivins for A.; P—Jan., 1936, Bp. Wilson. m. Helen Elizabeth Slutes, July 29, 1936; c. two. Asst. S. Barn. Ch., Rumford, Me., 1935; D-in-c. and R. S. Andr. Ch., Ashland, Wis., 1935-38; R. Chr. Ch., Austin, Minn., 1938-42; Chapl. (Maj.) U. S. A., 1942-46; R. S. John's Ch., Milwaukee, Wis., 1946-47. Dep. Gen. Conv., 1937, Alt. same, 1949, 52; Mem. Stndg. Com., 1948-49; Mem. Bp. and Coun., 1948-53; Chrmn. Dept. Prom., 1950-51; Chrmn. Soc. Planning Coun., 1950-52; Alumni Trust. Nash., 1946-53; Del. 5th Prov. Syn., 1948; Ward. Alumni Convoc., Nash., 1947-50; Pres. Citizen's Educ. Coun., 1952.
- WOOD, Horace Wyndome** (L.A.), Box 351, La Tijera Sta., Los Angeles 43, Cal.—Retired, 1951—; b. Tuscola, Ill., Mar. 21, 1883; s. John Abner Wood and Alice Sarah (Ray). Ken., B.A., 1911; G. T. S., 1914. D—May, 1914, P—Dec., 1914, Bp. Francis. On Staff All SS. Cathd., Indianapolis, 1914-15; Vic. Trin. Ch., Lawrenceburg, Ind., 1915; Vic. S. Matt. Ch., Irvington, Ind. and Rgrstr. Dio. Ind., 1915-16; Vic. S. John's Ch., Crawfordsville, Ind., 1914-18; Civ. Chapl., Ft. Benj. Harrison, Ind., 1918; R. Harcourt Par., Gambier, O., and Chapl., Ken., 1919-26; R. S. Matt. Ct., National City and Vic. S. Jas. Ch., San Diego, Cal., 1926-30; Vic. Gr. Ch., Oceanside, Cal., 1930-33; Vic. S. Andr.-by-the-Lake, Elsinore, Cal., 1933-36; Vic. Ch. Gd. Shpd., Los Angeles, 1937-39; Vic. S. Mark's Ch., San Diego, Cal.
- WOOD, Hubert Stanley** (L.I.), 87 5th St., Garden City, N.Y.—Dean Cathd. Incarn., 1943—; b. Quebec, Can., Apr. 13, 1891; s. Henry Thomas Wood and Margaret (Hall). Holderness Sch., Plymouth, N.H.; Un. Bp.'s Coll., B.A., D.D., 1946; G. T. S., 1916, S.T.D., 1948. D—July, 1916, P—Nov., 1917, Bp. Parker. m. Marion Winifred Rowan, Aug. 7, 1919; c. two. P-in-c. S. Mark's Ch., Groveton and S. Steph. Ch., Colebrook, N.H., 1916-18; R. S. Barn. Ch., Berlin, N.H., 1918-22; R. S. Paul's Ch., Watertown, N.Y., 1922-27; R. Trin. Ch., Syracuse, N.Y., 1927-31; R. S. Geo. Ch., Flushing, L.I., 1931-43.
- WOOD, Hubert Stanley, Jr.** (C.N.Y.), Classic St., Sherburne, N.Y.—R. Chr. Ch., 1951—; b. Utica, N.Y., Feb. 15, 1923; s. Very Rev. Hubert Stanley Wood and Marion Winifred (Rowan). Choate Sch.; Ya., B.A., 1944; G. T. S., 1947; P. D. S., Th.B., 1951. D—Apr., 1947, Bp. DeWolfe; P—Nov., 1947, Bp. Kirchhoffer. m. Martha Morris Hubbell, May 31, 1947; c. one. Assoc. R. Cathd. Incarn., Garden City, N.Y., 1947; Assoc. R. S. Steph. Ch., Terre Haute, Ind., 1947-48; Cur. S. Paul's Ch., Phila., 1948-51.
- WOOD, Irvin Quarles** (Ida.), Elks Club, Boise, Ida.—D—June, 1922, P—June, 1923, Bp. W. C. Brown. In-c. S. Dav. Ch., Caldwell, Ida., 1925-29; Ascen. Ch., Twin Falls, Ida., 1929; Trin. Ch., Pocatello, Ida., 1929-32.*
- WOOD, Joseph Chandler** (Md.), 3121 Walbrook Ave., Baltimore 16, Md.—R. Ch. Ascen. and Prince Peace, 1942 b. Montchanin, Del., Apr. 21, 1900; s. Robert Simpson Wood and Phoebe Anna (Sappe). Pub. Schs., Del.; Un. Del., B.A., 1922; V. T. S., B.D., 1925. D—June, 1925, P—Feb., 1931, Bp. Cook. Mssy. Anking Dist., Tchr. Sec., S. John's Middle Sch., Kiukiang and Mem. Chem. Dept., S. John's Un., Shanghai, China, 1925-30; P-in-c. Ch. S. John Bapt., Milton, Del., 1931-36; Vic. Calv. Ch., Hillcrest and Asst. S. John's Cathd., Wilmington, Del., 1936-39; Assoc. R. S. Paul's Ch., Richmond, Va., 1939-42.*
- WOOD, Lee Axtell** (SanJ.), 745 Peralta Way, Fresno, Cal.—Retired, 1946—; b. Emporia, Kan., Aug. 9, 1878; s. Lewis Cleveland Wood and Gertrude (Axtell). Pomona Coll., B.A., 1900; Stan., B.A., 1902; Ch. Div. Sch. Pac., 1901, 1903. D—June, 1906, P—Feb., 1907, Bp. W. F. Nichols. m. Jessie Cuthbert, 1908; c. two. P-in-c. S. John's Ch., Porterville, Cal.; Stdt. Pastor Fresno St. Coll., 1929-32.*
- WOOD, Meredith Bend** (A.), Hoosac School, Hoosick, N.Y.—Hdmstr. Hoosac Sch., 1941—; b. New York City, Jan. 26, 1896; s. George Edward Wood and Isabella (Bend). Groton Sch., Mass.; Ya., B.A., 1918; E. T. S., B.D., 1933; Harv., Ed.M., 1946. D—June, 1932, P—June, 1933, Bp. Sherrill. Cur. Chr. Ch., Cincinnati, 1933-36; P-in-c. Holy Cross Mssn., E. Wear and Cler. Mstr. S. Paul's Sch., Concord, N.H., 1936-41. Del. Prov. Syn., 1946—; Natl. Coun., 1948-51; Chrmn. Dept. Chr. Educ., 1947—.
- WOOD, Milton LeGrand, Jr.** (Ala.), 3653 Old Shell Rd., Spring Hill, Ala.—R. S. Paul's Ch., Spring Hill, Vic. S. Paul's Ch., Irvington and Dir. Wilmer Hall, 1946—; b. Selma, Ala., Aug. 21, 1922; s. Milton LeGrand Wood and Roberta (Hawkins). H. Sch., Montgomery, Ala.; Un. So., B.A., 1943, B.D., 1945. D—Nov., 1945, P—Aug., 1946, Bp. Carpenter. m. Ann Scott, May 3, 1949; c. two. Stdt. Norristown St. Hosp., Pa., 1945-46.
- WOOD, Percival Matson.** Died May 29, 1952. For data see Edition 1950.
- WOOD, Robert Edward** (H'k.), St. Luke's Convalescent Hospital, Greenwich, Conn.—Res. Chapl. S. Luke's Hosp., 1951—; b. Batavia, N.Y., Mar. 29, 1872; s. Edward Farmer Wood and Mary Jane (Humphrey). H. Sch., Batavia; Cor., B.A., 1894; G. T. S., 1897, S.T.D., 1937. D—June, 1897, P—June, 1898, Bp. W. D. Walker. Assoc. Mssy., Trenton, N.J., 1897-98; Amer. Ch. Mssn., Wuchang, China, 1898; Y.M.C.A. Wk. among Chinese laborers, France, 1918-20; P-in-c. Ch. S. Mich. and All Ang. and Chapl. Ch. Gen. Hosp., Amer. Ch. Mssn., Wuchang, China, 1920-40; Asst. Chapl. Gen. Hosp., Wuchang, China, 1948-49. Author: Book of Instruction in the Church Doctrine in the Chinese Language.
- WOOD, William Richard** (M.), 1309 Yorkshire Rd., Grosse Pointe, Mich.—R. Ch. Messiah, 1931—; b. Wilkes-Barre, Pa., Jan. 14, 1890; s. William Hartland Wood and Sarah M. (Gilman). H. Sch., Wilkes-Barre; Un. P., B.A., 1931; P. D. S., S.T.B., 1915. D—Dec., 1914, P—Mar., 1915, Bp. Talbot. m. Cornelia Hillman Thomas, 1914; c. two. R. S. Mark's Ch., New Milford, Pa.; R. S. Mary's Ch., Reading, Pa.; Sr. Cur. S. Paul's Cathd., Buffalo, N.Y., 1921-28; R. Chr. Ch., Oil City, Pa., 1928-31. Dep. Prov. Syn., 1929-30; Stndg. Com., 1928-30; Com. Fin.; Rur. Wk.; Placement Clergy; Rel. Educ.; Mssns.; Exec. Coun., 1929-31, all Dio. Er.; Chrmn. Field Dept., 1937-40; Mem. Exec. Coun. and Fin. Com., 1939-40, all Dio. M. Pittsburgh Summer Sch., 1929-30; Pres. Erie Cler., 1929. Knight Templar; Lion's Club.
- WOODFIELD, Robert Charles** (Er.), Rose Ter. 11-C, Fort Knox, Ky.—Chapl. U.S.A., 1951—; b. Troy, N.Y., Mar. 19, 1920; s. James Woodfield and Julia Anna (Greer). H. Sch., Troy; Syr., B.A., 1945; Garrett Bibl. Inst., B.D., 1947. D—Dec., 1947, P—Sept., 1948, Bp. Keeler. m. Donna Ruth Cummings, Oct. 22, 1949. Asst. R. S. Paul's Ch., and Vic. S. John's Ch., Duluth, Minn., 1947-50; R. S. Andr. Ch., Clearfield, Pa., 1950-51.
- WOODGATES, George Malcolm** La Mothe (SanJ.), 45 Garland Ave., Fresno, Cal.—In-c. S. Colomb. Mssn., 1952—; b. Hanford, Cal., Feb. 16, 1915; s. Harry Vacher Woodgates and Anne Irene (La Mothe). H. Sch., Hanford; Fresno St. Coll., B.A., 1937; Un. Cal., 1939; Ch. Div. Sch. Pac., B.D., 1952. D—Mar., 1952, Bp. Walters. m. July 19, 1941; c. two.
- WOODHAMS, Wilbur Charles** (Ol.), 306 No. K St., Tacoma, Wash.—R. Chr. Ch., 1950—; b. Palo Alto, Cal., May 2, 1917; s. Clifton H. Woodhams and Caroline Mary (Doxsee). H. Sch., Redwood City, Cal.; Stanford, B.A., 1938; Harv., LL.B., 1941; E. T. S. D—June, 1948, P—Jan., 1949, Bp. Block. m. Margaret L. Coleman, Sept. 15, 1939; c. four. Asst. S. Luke's Ch., San Francisco, 1948-50.
- WOODROOFE, Robert William** (L.I.), No. Beach Rd., Westhampton Beach, N.Y.—Retired, 1952—; b. Ingersoll, Ont., Oct. 13, 1876; s. Robert White Woodroffe and Melina (Ellis). Un. Tor., B.A., 1902; King's Coll., M.A., 1905; Hillsdale Coll., D.D., 1929; Wvc. D—1902, P—1903, Bp. Baldwin. m. (1) Anne Katherine Benson, Oct. 1, 1906; (2) May Wood Williams, Aug. 2, 1930. Serv. in Can., 1902-03; Cur. Ch. Holy Commun., N.Y.C., 1905-08; R. Free Ch. S. John, Phila., 1908-11; S. Dav. Ch., Maryknoll, Phila., 1911-12; Emm. Ch., Cleveland, 1912-22; S. John's Ch., Detroit, 1923-34; Can. Cathd. All SS., Albany, N.Y., and Exec. Secy. Dio. A., 1935-41; R. S. Mark's Chap., Westhampton Beach and M-in-c. Chap. Atone, Quogue, L.I., 1941-52. Dep. Gen. Conv., 1922, 25, 28, 31, 34; Dep. Prov. Syn., 1915, 16, 19, 27; Pres. Stndg. Com. and Exec. Com.; Chrmn. Dept. Mssns., Dio. M., 1933.
- WOODROOFE, Robert William, Jr.** (Ma.), 64 Eldredge St., Newton 58, Mass.—R. Gr. Ch., 1945—; b. Phila., Mar. 1, 1910; s. Rev. Robert William Woodroffe and Katherine (Benson). Un. Mich., B.A., 1931; E. T. S., B.D., 1934. D—June, 1934, P—Mar., 1935, Bp. H. Page. m. Lindsay Prentis, June 18, 1932; c. four. Cur. Chr. Ch., Cranbrook, Bloomfield Hills, Mich., 1934-40; Asst. Min. S. Barth. Ch., N.Y.C., 1940-42; Chapl. U. S. A., 1942-45.
- WOODROW, Jesse M. B.** (Md.), 1550 Latrobe Park Ter., Baltimore 30, Md.—R. Ch. Redemp., Locust Point, 1949—; D—Nov., 1929, P—Nov., 1932, Bp. Freeman. In-c. All SS. Par., Leonardtown, Md., 1932-44; R. Severn Par., Waterbury, Md., 1944-46; Asst. R. All SS. Ch., Frederick, Md., 1946-48.*
- WOODRUFF, Edwin Blanchard** (S.D.), 924 11th Ave., Huntington 1, W.Va.—Dean Emerit. Calv. Cathd., Sioux Falls, S.D., 1940—; b. Delhi, N.Y., June 3, 1872; s. John Worth Woodruff and Eunice (Blanchard). Del. Acad., Delhi; Colomb., B.A., 1896; Berk., 1899; Sea., D.D., 1925; Sioux Falls Coll., Litt.D., 1939. D—June, 1899, P—Dec., 1899, Bp. Atwill. m. Ellen Hart Brent, Apr. 9, 1902; c. three. Cur. and R. S. Geo. Ch., Kansas City, Mo., 1899-1908; Institutional Dir. Gr. Ch., Kansas City, Mo., 1908-10; R. S. Clem. Ch., St. Paul, 1910-17; Dean Calv. Cathd., Sioux Falls, S.D., 1917-40. Dep. Gen. Conv., 1916, 19, 25, 31, 37; Assoc. Secy. Field Dept., Natl. Coun.; Secy.

Stndg. Com., Dio. W.Mo., 1904; Pres. S.S. Inst., Minn., 1914-17; Pres. Coun. Adv.; Chrmn. Bd. Exam. Chpls., all Dist. S.D. Ed.; ("The South Dakota Churchman").

WOODS, Charles (M.E.), 29 Sawin St., Natick, Mass.—Retired, 1942—b. Hull, Yorkshire, Eng., Nov. 6, 1873; s. William Woods and Margaret (Anderton). Pub. Schs., Hull; King's N.S.; Irish Ch. Mssy., Dublin. D—1911, P—1913, Bp. Worrell. m. Elizabeth E. Topping, Aug. 1, 1901. Serv. in Can., 1911-28; R. Trin. Ch., Lewiston, Me., 1928-42.

WOODS, Fred Brownlow (S.H.B.), 93 Broad St., North Attleborough, Mass.—b. Woodbury, Tenn., Apr. 15, 1909; s. Henry Dixwell Woods and Stella (Hartt). McCollie Prep.; St. Tchr. Coll., B.S., 1941; Un. So. D—June, 1944, Bp. Dandridge. m. Byrd Brown, June 1, 1941. Cur. Otey Meml. Ch., Sewanee, Tenn., 1944.*

WOODS, William Colcord (Conn.), Kent, Conn.—Head Sc. Dept., Kent Sch., 1924—b. Middletown, Conn., May 9, 1893; s. Charles Dayton Woods and Mary (Morgan). Wesl., B.A., 1913; Cor., Ph.D., 1917. D—Nov., 1919, P—Mar., 1921, Bp. Acheson. m. Ellen Martha Torrey, June 19, 1918; c. one. Assoc. Prof. Biol., Wesl., 1919-24; R. Ch. Epiph., Durham, Conn., 1921-24; R. S. Andr. Par., Kent Conn., 1924-48. Author: "Emergent Evolution and the Incarnation," 1929; Wash. Cathd. Series.

WOODSON, Charles Edward (Miss.), 3038 Drummond St., Vicksburg, Miss.—Retired, 1946—b. Albemarle Co., Va., Dec. 6, 1861; s. Lindsay Woodson and Permelia Kinsolving (Garland). Rock Spring Acad.; Harv., 1901-03; V. T. S., 1889. D—June, 1889, Bp. Whittle; P—June, 1890, Bp. Randolph. m. (1) Janet McGregor Ashby (dec.), Nov. 19, 1890; c. three; (2) Lucile R. Warner, June 16, 1931; c. one. R. S. Pet. Ch., Norfolk, Va., 1897-1913; Ch. Gd. Shpd., Columbia, S.C., 1910-14; R. Chr. Ch., Vicksburg, Miss., 1914-46; Chapl. and Instr. Bible, All S.S. Coll., Vicksburg, Miss. Dep. Gen. Conv., 1925, 28, 31, 34; Dean Norfolk Convoc.; Secy. Dioc. Mssn. Com.; Pres. Norfolk Cler.; Vice-Pres. Dioc. Funds and Chrmn. Widows and Orphans Funds, 1906-13; Mem. Stndg. Com., Dio. S.C., 1913; Pres. Columbia Cler., 1912-14; Exam. Chapl., 1918-46; Mem. Stndg. Com., 1919, 23, 24, 25; Mem. Exec. Com., 1919-22, 1923-30; Exam. Chapl., 1918-51, all Dio. Miss. Pres. Vicksburg Min. Assn., 1918-30.

WOODWARD, Arthur Elon (Mo.), Box 647, Palmyra, Mo.—Retired, 1947—b. Wash., D.C., July 19, 1876; s. Elon Alonzo Woodward and Josephine Taylor (Contnor). Ark. Sch. Theol. D—May, 1910, Bp. W. M. Brown; P—May, 1913, Bp. Winchester. m. Bessie Dufour Rous, Sept. 22, 1910. Asst. Chr. Ch., Little Rock, Ark., 1910; S. Andr. Ch., Mammoth Springs, Ark., 1911; Holy Cross Mssn., Poplar Bluff and Holy Trin. Mssn., Thayer, Mo., 1911-18; Trin. Par., Van Buren, Ark., 1918-21; R. S. Paul's Ch., Palmyra and S. Jude's Ch., Monroe City, Mo., 1921-47.

WOODWARD, Charles Alexander. Died April 29, 1952. For data see Edition 1950.

WOODWARD, Donald Robertson (Vt.), 206 Pleasant St., Bennington, Vt.—R. S. Pet. Ch., 1949—b. Taunton, Mass., Nov. 12, 1912; s. Leroy Walter Woodward and Ruth (Robertson) Bow, B.S., 1937; G. T. S., 1940. D—June, 1940, Bp. Sherrill; P—Dec., 1940, Bp. C. K. Gilbert for Ma. m. Madeleine Proctor, Apr. 9, 1947; c. two. Asst. Chap. Interces., Trin. Par., N.Y.C., 1940-43; R. Ch. Incarn., Lynn, Mass., 1943-49. Chrmn. Dept. Soc. Relations, 1951—; Exam. Chapl., 1950—; Exec. Com., 1951—; Dept. Rel. Educ., 1950—; Dir. Youth Conf., all Dio. Vt.

WOODWARD, Timothy Ellsworth (N.J.), 638 Parry Ave., Palmyra, N.J.—R. Chr. Ch. 1952—b. Lockport, N.Y., Mar. 20, 1893; s. Jabez Milton Woodward and Jeannie May (Daniels). H. Sch., Lockport; Un. Pa., B.S., 1922; Nash., 1928-29; P. D. S., B.Th., 1931. D—June, 1930, P—May, 1931, Bp. Taitt. Cur. S. Asaph's Ch., Bala and Vic. S. Andr. Ch., W. Manayunk, Pa., 1930-33; All S.S. Mssn., Bontoc, P.I., 1933-34; R. S. Paul's Mssn., Balabasang, P.I., 1934-35; Mssn. S. Mary-the-Virg., Sagada, P.I., 1935-38; R. S. Thos. Ch., Glassboro, N.J., 1938-42; R. Ch. Gd. Shpd., Pitman, N.J., 1938-52.

WOODWARD, William George. Died June 24, 1952. For data see Edition 1950.

WOOLCOTT, Harold Francis (W.N.Y.), 25 Liberty St., Albion, N.Y.—R. Chr. Ch., Albion and S. Paul's Ch., Holley, 1952—b. Buffalo, N.Y., Apr. 9, 1915; s. Frank Woolcott and Mary Amelia (Cooper). H. Sch., Buffalo; St. Tchrs. Coll., Buffalo, 2 yrs.; Un. Buffalo, 1 yr.; Berk., 1951. D—Mar., 1951, P—Sept., 1951, Bp. Scaife. m. Truth C. Carlson, May 28, 1946; c. one. Cur. S. Mark's Ch., Buffalo and P-in-c. S. Mart.-in-the-Fields, Grand Island, N.Y., 1951-52.

WOOLVERTON, Harvey Livermore (Conn.), 119 Huntington St., New London, Conn.—R. S. Jas. Ch., 1947—b. Olathe, Kan., May 10, 1912; s. Oscar Guenther Woolverton and Ettabelle (Livermore). H. Sch., Tulsa and Oklahoma City, Okla.; Un. Okla., B.A., 1934; S.W. T. S., S.T.B., 1937. D—Feb., 1937, Bp. McElwain; P—Sept., 1937, Bp. Casady. m. Eleanor Frances Kuhn, Sept. 23, 1948; c. one. Cur. S. Paul's Ch., Des Moines, Ia., 1937-39; R. S. Jas. Ch., Goshen, Ind., 1939-41; P-in-c. S. Andr.

Ch., Clason Pt., Bronx, N.Y., 1941; Chapl. (Capt.) U. S. A., 1941-46; Asst. Min. Chr. Ch., Greenwich, Conn., 1946-47.

WOON, William James (L.I.), Port Washington, N.Y.—R. S. Steph. Ch., 1932—b. Plymouth, Eng., July 26, 1890; s. William Richard Woon and Catherine (Joyce). H. Sch., Devonport; Plymouth Coll., Eng.; Neb. Wesl., B.A.; E. Cornwall Theol. Sch., Eng., 1923; Webster Un., D.D., 1943. D—Jan., 1927, P—Sept., 1927, Bp. Shayler. m. Harriet Emma Dorothy Board, May 15, 1918; c. one. Vic. S. Matt. Ch., Lincoln and Rur. Dean, Neb., 1927-32.

WOOTTON, John Edenden (Roch.), 221 West Ave., East Rochester, N.Y.—R. S. Matt. Ch., 1951—b. Newark Valley, N.Y., Oct. 27, 1887; s. Rev. John Wootton and Emma De Ette (Bishop). H. Sch., E. Aurora, N.Y.; Syr.; Hob., B.A., 1915; G. T. S., 1917. D—Apr., 1917, P—Feb., 1918, Bp. Fiske. m. Margaret Eliza Smith, Aug. 28, 1918; c. three. Gr. Ch., Whitney Pt. and S. John's Ch., Marathon, N.Y., 1917-18; Mssy. Calv. Ch., Homer, S. John's Ch., Marathon and Zion Ch., McLean, N.Y., 1918-21; Asst. Gr. Ch., Utica, N.Y., 1923-24; S. Agnes' Ch., St. Marys and S. Mart. Ch., Johnsonburg, Pa., 1924-25; R. S. Mark's Ch., Penn Yan and P-in-c. S. John's Ch., Dresden, N.Y., 1925-38; P-in-c. S. John's Ch., Clifton Springs and Phelps, N.Y., 1939-40; R. S. John's Ch., Clifton Springs, S. John's Ch., Phelps and P-in-c. Trin. Mssn., Shortsville, N.Y., 1940-51.

WOOTTON, Roger William (S.O.), 1021 Steubenville Ave., Cambridge, O.—M-in-c. S. John's Ch., 1952—b. Cleveland, O., Oct. 19, 1925; s. George Stanley Wootton and Bertha Matilda (Schultz). H. Sch., Columbus; Ohio St. Un., B.S. (Bus. Ad.), 1949; E. T. S., B.D., 1952. D—June, 1952, Bp. Hobson. m. Gladys Marie Slocum, Sept. 2, 1950.

WORDEN, Carl Mynard (C.N.Y.), 843 Blecker St., Utica 3, N.Y.—R. Ch. Holy Cross, 1947—b. Lansing, Mich.; s. Alexander Worden and Ann (Waite) Mich. Norm.; Chi.; W. T. S. D—June, 1915, P—Dec., 1915, Bp. A. L. Williams. Secy. and Rgrstr., Dio. Neb., R. S. Matt. Ch., Omaha, Neb.; Assoc. R. All S.S. Ch., Omaha, 1919-20; Can. Trin. Cathd., Omaha, 1920-22; R. All S.S. Ch., Fulton, N.Y., 1922-36; R. S. Jas. Ch., Theresa, N.Y., 1936-47. Exam. Chapl.; Mem. Bd. Mssn.; Mem. Soc. Serv. Cmsn.; Chapl. Brownell Hall, all Dio. Neb.; Dean 4th Dist., C.N.Y., 1932-34; Mem. Dept. Chr. Soc. Relations, 1935—

WORGER-SLADE, Arthur (S.H.B.), 11 Ashton Rd., Dudley, Eng.—Retired, 1942—D—Dec., 1910, P—Oct., 1911, Bp. Millspaugh. Holy Trin. Ch., Benton Harbor, Mich., 1917; S. Mark's Ch., Waupaca, Wis., 1918-23; R. Trin. Ch., Peru, Ind., 1923-25; Vic. S. Andr. Ch., Valparaiso, Ind., 1925-27.*

WORKMAN, George Arthur (S.O.), 122 So. Walnut St., Troy, O.—R. Trin. Ch., 1951—b. Oswego, N.Y., June 26, 1917; s. Walter John Workman and Vina Alice (Muskell). H. Sch., Oswego; Hob., B.A., 1940; V. T. S., B.D., 1943. D—Sept., 1943, P—June, 1944, Bp. Peabody. m. Mary Jane Kindeberger, Oct. 2, 1943; c. two. Cur. S. Paul's Ch., Watertown, N.Y., 1943-44; R. Ch. Redeem., Watertown, N.Y., 1943-46; Asst. S. Paul's Ch., Richmond, Va., 1946-47; Chapl. Episc. Stds., Duke, Un., 1947-51.

WORKS, David Albert (N.H.), North Conway, N.H.—Vic. Chr. Ch., 1948—b. Cleveland, O., Nov. 22, 1920; s. Nelson Clark Works and Harriette (Phinney). Chi.; Ind. Un.; Bow, B.A., 1948; V. T. S., 1948. D—Dec., 1949, P—Oct., 1950, Bp. Hall. m. Lucy Robb Winston, June 3, 1946; c. one.

WORMAN, William George (O.), 15904 Hazel Rd., East Cleveland 12, O.—R. S. Paul's Ch., 1951—b. Fremont, O., July 2, 1921; s. Alford Conrad Worman and Ruby Fern (Ruddock). H. Sch., Fremont; Curtis Inst. Mus., B.Mus., 1947; Bex., B.D., 1950. D—June, 1950, Bp. B. D. Tucker; P—Dec., 1950, Bp. Burroughs. m. Alice Elizabeth von Storch, Mar. 27, 1951; c. one. Asst. Min. S. Paul's Ch., East Cleveland, O., 1950-51.

WORRALL, Ernest William George (C.N.Y.), 312 Baltimore St., Waterloo, Ia.—R. S. Mark's Ch., 1952—b. Dublin, Irel. Feb. 5, 1903; s. Arthur Worrall and Hannah Mary (Jenkinson). H. Sch., Dublin, Un. Toronto; Wyc., L.Th., 1930. D—June, 1930, P—June, 1931, Bp. of Toronto. m. Ethel Marie Gillings, Sept. 16, 1931; c. two. Serv. in Can., 1930-42 and 1946-48; Chapl. Can. Army, 1942-46. R. Trin. Ch., Camden and P-in-c. S. Jas. Ch., Cleveland, N.Y., 1948-52.

WORRALL, Thomas (Har.), Tioga, Pa.—Retired, 1941—b. Dutchess Co., N.Y., Jan. 10, 1873; s. Benjamin Maynor Worrall and Margaret (Farleigh). S. Steph., B.A., 1895, M.A., 1898; G. T. S., 1898; S. John's, B.D., 1920. D—June, 1898, P—May, 1899, Bp. H. C. Potter. m. Gladys Phelps Smith, June 3, 1942. Chr. Ch., Port Henry, N.Y., 1898; Asst. S. Paul's Ch., Burlington, Vt., 1899-1902; Asst. S. Anne's Ch., Brooklyn, N.Y., 1902-03; S. Luke's Ch., E. Hampton, L.I., 1903-05; Chr. Ch., Rye, N.Y., 1905-09; Mssy. N.Y.C. Mssns.; Chap. Ch. the Coun., N.Y.C., 1910-17; S. Steph. Ch., Longmont, Colo.,

1918-21; Gr. Ch., Linden, N.J., 1921; R. S. Mark's Ch., Lewistown, Pa., 1925-38; S. Andr. Ch., Tioga, Pa., 1938-41.
WORRELL, John Durant, Jr. (W.T.), St. Philip's Church, Beeville, Tex.—M-in-c. S. Phil. Ch., 1952—b. Eagle Pass, Tex., May 24, 1924; s. John Durant Worrell and Dorothy (Ostrom). H. Sch., Corpus Christi, Tex.; Un. So., B.A., 1944; Berk., S.T.B., 1950. D—June, 1950; P—Jan., 1951, Bp. E. H. Jones. Asst. S. Luke's Ch., San Antonio, Tex., 1950-52.

WORTHLEY, Arthur Lester Middleton (Pa.), 1908 Stanwood St., Phila. 15, Pa.—R. All SS. Ch., Rhawnhurst, 1947—; Lectr. Pastoral Care, P. D. S., 1949—b. St. Augustine, Fla., May 25, 1899; s. John Albert Worthley and Nellie E. (Middleton). DuBose Meml. Ch. Trng. Sch., 1926; P. D. S., S.T.B., 1929. D—June, 1929, P—Dec., 1929, Bp. Ward. m. (1) Catherine W. Perry (dec.), Feb. 4, 1930; c. two; (2) Carolyn Ely Chapman, Jan. 3, 1948. S. Mark's Ch., Erie and P-in-c. S. Mary's Ch., Lawrence Park, Pa., 1929-34; R. S. Paul's Ch., Monongahela and P-in-c. Trin. Mssn., Monessen, Pa., 1934-37; R. Chr. Ch., Bridgeport, Conn., 1937-47. Vice-Chrmn. Dept. Chr. Soc. Relations, 1942-46. Chapl. Home Serv. Dept., A. R. C., 1941-47; Stat. Vet. Home Wars, Conn., 1943-47.

WRAGG, Samuel Alston (S.C.), Box 502, Charleston, S.C.—Retired, 1946—b. Milledgeville, Ga., Aug. 11, 1875; s. Thomas Lowndes Wragg and Josephine Lewis (Cooper). H. Sch., Quincy, Fla.; Un. So., B.A., M.A., 1896; G. T. S., B.D., 1899. D—June, 1899, P—Feb., 1900, Bp. Weed. m. Emma Louise Sparks, Nov. 14, 1900; c. three. Loc. Ten. S. Mark's Ch., Palatka, Fla., 1899; Missy. Ft. George, Fla., 1899-1900; R. S. Pet. Ch., Fernandina, Fla., 1900-03; Ch. Gd. Shpd., Augusta, Ga., 1903-07; Trin. Ch., Columbus, Ga., 1907-32; Dean Cath., S. Luke-the-Beloved-Phys., Ancon, C.Z., 1932-37; R. S. (pro tem.) Trin. Cathd., Trenton, N.J., 1937; R. S. (pro tem.) Helmetta, N.J., 1938-44; R. (pro tem.) Ch. Holy Commun., Charleston, S.C., 1944-46; R. (pro tem.) Chr. Ch., Roanoke, Va., 1946; R. (pro tem.) Holy Apos. Ch., Barnwell, S.C., 1947-48; R. Holy Apos. Ch., Barnwell, S.C., 1948-49; R. (pro tem.) S. Phil. Ch., Coral Gables, Fla., 1950. Dep. Gen. Conv. 1904, 10, 16, 22, 25, 28, 31; Mem. Bd. Mssns., 10 yrs.; Mem. Ch. Relief, 1906; Mem. West Bequest Com., Dioc. Sch. for Girls; Chrmn. Com. Engl. Text Books, 5 yrs.; Mem. Bd. Rel. Educ.; Mem. Exec. Bd.; Pres. Sndg. Com., Dio. Ga.; Rgstr. Dist. P.Z. Trust. Un. So.

WRAY, Norman Leslie (W.M.A.), Pleasant St., Wilkinsville, Mass.—D-in-c. S. John's Ch., 1951—D—Dec., 1951, Bp. Lawrence. Lay-Vic. S. John's Ch., Wilkinsville, Mass., 1950-51.*

WRIGHT, David Cady (Ga.), 222 E. Gordon St., Savannah, Ga.—Retired, 1946—b. Cincinnati, June 11, 1872; s. Charles Olmsted Wright and Eva (Cady). S. Steph., B.A., 1890; G. T. S., 1892; Un. Ga., D.D., 1927. D—Oct., 1893, P—July, 1896, Bp. Vincent. m. Jane Adair Smith, 1897; c. two. S. Mary's Ch., Hillsboro, O., 1892-96; R. Ch. Epiph., Urbana, O., 1896-99; S. Paul's Ch., New Albany, Ind., 1900-04; Gr. Ch., Paducah, Ky., 1904-10; S. Paul's Ch., Louisville, N.Y., 1910-24; R. Chr. Ch., Savannah, Ga., 1924-46. Dep. Gen. Conv., 1910, 13, 25, 28, 31, 34, 37, 40.

WRIGHT, David Cady, Jr. (Ala.), 4125 Crescent Rd., Birmingham, Ala.—R. S. Mary's-in-the-Highlands, 1951—b. New Albany, Ind., Oct. 24, 1903; s. Rev. David Cady Wright and Jane Adair (Smith). H. Sch., Louisville, Ky.; Episc. H. Sch., Va.; Ken., B.A.; V. T. S., B.D., 1931. D—Jan., 1931, P—July, 1931, Bp. F. F. Reese. m. Mildred Woodward Cochran, Sept. 6, 1933; c. three. R. S. John's Ch., Waynesboro and Ch. Gd. Shpd., Brookwood, Va., 1931-33; R. Emm. Par., Athens, Ga., 1933-47; R. R. E. Lee Meml. Ch., Lexington, Va., 1947-51.

WRIGHT, Dayton Burdette (O.), 149 No. State St., Painesville, O.—R. S. Jas. Par., 1941—b. Akron, O., June 5, 1905; s. Marcus and Florence M. Wright. H. Sch., Akron; Ken., B.A.; Bex., B.D., 1932. D—June, 1932, P—Feb., 1933, Bp. Rogers. m. Almeda V. Eastman, May 9, 1946. R. Ch. Our Sav., Salem, O., 1933; R. Chr. Ch., Hudson, O.

WRIGHT, Eric (Mont.), Emmanuel Church, Miles City, Mont.—R. Emm. Ch., 1949—b. Southport, Lanes., Eng., Apr. 12, 1908; s. Joseph Wright and Eliza (Broadbent). Un. Emm. Coll.; Emm. Coll., Div. Test., 1935. D—May, 1935, P—July, 1936, Bp. of Saskatchewan. m. Winnifred L. Plews, Jan. 9, 1936; c. three. Serv. in Can., 1935-43 and 1946-47; Chapl. Can. Army, 1943-46; P-in-c. S. Mary's Ch., Malta, Mont., 1947-49; Assoc. R. S. John's Ch., Butte, Mont., 1949.

WRIGHT, Frederick Amiazah. Died October 29, 1950. For data see Edition 1950.

WRIGHT, Joseph LeVander (Kan.), 316 Stewart Ave., Kansas City, Kan.—M-in-c. Ascen. Ch., 1949—b. Phila., Mar. 3, 1903; s. John Cornelius Wright and Rosa Beatrice (Hill) H. Sch., Baltimore, Hampton Inst., B.S., 1931; Linc., M.A., 1938; G. T. S., S.T.B. D—June, 1939, P—Dec., 1939, Bp. Taitt. m. Eva Lee Garrison, Sept. 12, 1937.

P-in-c. S. Aug. Ch., Ferndale and S. Clem. Ch., Inkster, Mich., 1939-49.*

WRIGHT, Nathaniel, Jr. (Ma.), 11 Hutchings St., Roxbury, Mass.—R. S. Cyp. Ch., 1951—b. Shreveport, La., Aug. 5, 1923; s. Nathaniel Wright and Parthenia (Hickman). H. Sch., Cincinnati; S. Aug. Coll.; W. Va. St. Coll.; Tem.; Boston Un.; Un. Cincinnati, B.A., 1947; E. T. S., B.D., 1950; Harv. Div. Sch., S.T.M., 1951. D—May, 1950, Bp. Nash; P—Dec., 1950, Bp. Hobson. m. Barbara Taylor Wright, Feb. 28, 1942; c. four. Asst. S. Barth. Ch., Cambridge, Mass., 1950-51.

WRIGHT, Robert David (Minn.), 504 W. Main St., Marshall, Minn.—R. S. Jas. Ch., 1948—b. Minneapolis, Minn., Aug. 20, 1915; s. Charles Clarke Wright and Helen Rhodes (Lyon). H. Sch., Minneapolis; Un. Minn. D—Dec., 1947, P—Mar., 1949, Bp. Keeler. m. Margaret Mary Richardson, Jan. 19, 1952. Lay-R-in-c. S. Thos. Ch., Minneapolis, 1945-47; Asst. Geth. Ch., Minneapolis, 1947-48.

WRIGHT, Rt. Rev. Thomas Henry, 510 Orange St., Wilmington, N.C.—Bp. Dio. E.C., 1945—b. Wilmington, N.C., Oct. 16, 1904; s. John Maffitt Wright and Jostie Young (Whitaker). H. Sch., Wilmington; Un. So., B.A., 1926, D.D., 1946; V. T. S., B.D., 1930, D.D., 1946; W. & L., D.D., 1940. D—June, 1929, P—June, 1930, Bp. Darst. Con. Bp. Dio. E.C., Oct. 5, 1945, m. Hannah Hagans Knowlton, Dec. 1, 1937; c. one. P-in-c. Trin. Ch., Lumberton, N.C.; Asst. Chap. Cross, Chapel Hill, N.C.; Assoc. Secy. Coll. Wk., Natl. Coun., 4th Prov.; Actg. Natl. Secy. Coll. Wk. for Natl. Coun.; R. R. E. Lee Meml. Ch., Lexington, Va., 1934-41; Dean Gr. Cathd., San Francisco, 1941-43; R. S. Mark's Ch., San Antonio, Tex., 1943-45. Dep. Gen. Conv., 1940. Mem. Coll. Com., Natl. Coun., 1939-40; Chrmn. Prov. Coll. Cmsns., 1939-40; Regl. Dir. Ch. Soc. Coll. Wk., 1939-41; Assoc. Mem. Forw. Move. Cmsns., 1939-40; Mem. Exec. Bd., Dio. Sw. Va., 1939-41; Mem. Bd. Exam. Chaps., 1939-41; Trust. Un. So. Mem. Sigma Nu (Grand Chapl.), Sigma Upsilon, Alpha Phi Epsilon, Omicron Delta Kappa. Clubs: Fortnightly, Kiwanis. Contr. to journals.

WRIGHT, Walter Boardman (N.Y.), Lake Mahopac, N.Y.—In-c. Holy Commun. Ch.—b. Stamford, Conn., July 3, 1899; s. Rev. Frederick Amiazah Wright and Margaret Griswold (Cox). Poly. Prep. Sch., Brooklyn; Un. Pa.; P. D. S., S.T.B., 1924. D—June, 1924, P—June, 1925, Bp. Manning. m. Eleanor French Howell, June 10, 1933; c. one. Vic. Trin. Ch., New Rochelle, N.Y., 1925-28; Missy-in-c. Ch. Gd. Shpd., Granite Springs, N.Y., 1930-37.

WRIGHT, William Godsell (N.Mex.), 810 No. Campbell St., El Paso, Tex.—R. Ch. S. Clem., 1943—b. Greenville, Ill., Mar. 3, 1904; s. William Clifford Wright and Edith Browning (Johnson). Pub. Sch., Corpus Christi, Tex.; H. Sch., Greenville; Un. Ill., B.A., 1927; G. T. S., S.T.B., 1930. D—Apr., 1930, Bp. J. C. White. P—Dec., 1930, Bp. Acheson. m. Marian Swannell, June 3, 1930; c. two. Asst. Min. S. Paul's Ch., New Haven, Conn., 1930-33; R. Trin. Ch., Newtown, Conn., 1933-38; R. Trin. Ch., Wethersfield, Conn., 1938-40; Assoc. R. S. Paul's Ch., Cleveland Hghts., O., 1940-43.

WRINCH, Hubert Godfrey. Died April 29, 1952. For data see Edition 1950.

WROTH, Edward Pinkney, Jr. (W.), 1606 Preston Rd., Alexandria, Va.—Chap. S. Alb. Sch., 1950—b. Wash., D.C., May 11, 1921. s. Rt. Rev. Edward Pinkney Wroth and Marjorie Virginia (Hamill). Episc. H. Sch., Va.; Un. Va., 1940-42; Ken. B.A., 1947; V. T. S., B.D., 1950. D—Apr., 1950, Bp. Sawyer; P—Dec., 1950, Bp. Dun. m. Noeleen Rose Burson, Dec. 9, 1944; c. one.

WU, Daniel Gee Ching (Cal.), 242 10th Ave., San Francisco 18, Cal.—Retired, 1943—b. China, Oct. 19, 1883; s. Hock Wat Ng and Chow Kim. b. Iolani Sch., Honolulu; H. Sch., Oakland, Cal.; Ch. Div. Sch. Pac., 1912. D—May, 1912, P—June, 1913, Bp. W. F. Nichols. m. King Yoak Won, July 29, 1913; c. four. P-in-c. True Sunshine Mssns., San Francisco and Oakland, Cal., 1913-43.

WULF, Charles Frederick (E.C.), 45 Market St., Hertford, N.C.—R. Holy Trin. Ch., Hertford, S. Mary's Ch., Gatesville and S. Pet. Ch., Sunbury, 1950—b. Louisville, Ky., Sept. 2, 1905; s. Charles Henry Wulf and Clara Matilda (Schiemann). H. Sch., Louisville; Un. So., B.A., 1926; G. T. S.; Theol. Sch., Un. So., Grad. Div., 1929. D—June, 1929, P—Dec., 1929, Bp. Woodcock. m. Irma Lydia Pride, June 29, 1933; c. three. P-in-c. S. Mary's Ch., Madisonville and S. John's Ch., Uniontown, Ky., 1929-33; R. S. Paul's Ch., Hickman, P-in-c. Trin. Ch., Fulton and Chr. Ch., Columbus, Ky., 1933-41; Vic. S. Sav. Ch. and Asst. Chr. Ch., Raleigh, N.C., 1941-48; Chapl. Va. Episc. Sch., Lynchburg and P-in-c. S. Steph. Ch., Forest, Va., 1948-50. Dep. Prov. Syn., 1938; Mem. Com. St. Ch., 1930-32; Mem. Cmsn. Town and Rur. Wk., 1930-36; Mem. Faculty of Deen and Faculty. Bd. Rel. Educ., 1932—; Mem. Bd. Mssns., 1936; Dept. Mssns., 1937-38; Field Dept., 1938-40; Doc. Clergy Rep. on Bd. Trust., Un. So., 1938-41; Del. Natl. Kur. Works Conf., 1936; 1944-48; Treas. and Bus. Mngt. Chr. Ch. Parochial Sch., 1944-48;

Chrmn. Lenten Offering, Dept. Chr. Educ., 1945-48. Mem. Phi Beta Kappa.

WYATT, George Couch, Jr. (S.F.), 20 Greenway Dr., Melbourne, Fla.—R. Holy Trin. Ch., Melbourne and P-in-c. S. John's Ch., Eau Gallie, 1949.—b. Brooklyn, N.Y., May 30, 1906; s. George Couch Wyatt and Edna Irene (Fountain). Pub. Schs., N.Y.C.; H. Sch., Brooklyn; Colomb., 1924-25; Hob., B.S., 1930; G. T. S., 1933. D—June, 1933, Bp. Stires; P—Dec., 1933, Bp. Mize for L.I. m. Carmen Culty, Apr. 9, 1936; c. five. Mssy. P., Mem. G. T. S. Assoc. Mssn., Dist. Sa., 1933-37; R. S. Luke's Ch., Brockport and P-in-c. Mssn. Incarn., Spencerport, N.Y., 1937-42; R. Chr. Ch., Mexico City, Mex., 1942-49.

WYATT, Harry J. (Be.), 309 No. 2nd St., Lehighton, Pa.—R. All SS. Ch., 1928—D—June, 1924, P—Dec., 1924, Bp. Talbot. Asst. S. Jas. Ch., Drifton, Pa., 1924-28.*

WYATT, John Raymond (Ol.), 609 - 8th Ave., Seattle 4, Wash.—R. Trin. Par. Ch., 1950—, b. Lansford, Pa., Oct. 14, 1913; s. Raymond James Wyatt and Agnes Linker (Stroh). H. Sch., No. Plainfield, N.J.; Leh., B.A., 1935; G. T. S., 1938. D—June, 1938, P—Mar., 1939, Bp. Washburn. m. Nellie Mae Tomkins, May 29, 1939; c. three. Cur. S. John's Ch., Larchmont, N.Y., 1938-41; R. Ch. Ascen., Wakefield, R.I., 1941-48. Mem. Dioc. Coun., 1946-47; Chrmn. Dept. Mssns., 1947; Mem. Prov. Cmssn. Coll. Wk., 1943-47; Secy-Treas. same, 1944-47; Prov. Secy. Coll. Wk. and Exec. Secy. 1st Prov., 1948-50. Mem. Dioc. Coun., 1951—; Chrmn. Dept. Chr. Educ., 1951—.

WYATT-BROWN, Charles Mathews (Tex.), 605 19th St., Beaumont, Tex.—R. S. Mark's Ch., 1948—, b. Asheville, N.C., Sept. 16, 1915; s. Rt. Rev. Hunter Wyatt-Brown and Laura (Little). S. Jas.; Un. So., B.A., 1936, B.D., 1942. D—June, 1942, P—Apr., 1943, Bp. Juhan. m. Mary Shepherd Quintard, July 10, 1940; c. three. Asst. R. Ch. Gd. Shpd., Jacksonville, Fla., 1942-44; R. Gr. Ch., Waycross and P-in-c. Camden Co. Mssn. Field, Ga., 1944-48.

WYATT-BROWN, Rt. Rev. Hunter. Died April 24, 1952. For data see Edition 1950.

WYATT-BROWN, Hunter, Jr. (Md.), St. Timothy's Church, Catonsville, Md.—R. S. Tim. Ch., 1952—, b. Asheville, N.C., July 26, 1913; s. Rt. Rev. Hunter Wyatt-Brown and Laura (Little). S. Jas. Sch., Md.; Un. So., B.A., 1937, Sch. Theol., 1948. D—June, 1948, Bp. Wyatt-Brown for Md.; P—May, 1949, Bp. Powell. m. Jervey Quintard, Apr. 12, 1941; c. three. M-in-c. S. Mary's Ch., Emmorton, Md., 1948-49; R. same, 1949-50; R. Ch. Holy Nativ., Baltimore, Md., 1951-52.

WYCKOFF, William John (C.), 45 High St., Santa Cruz, Cal.—b. Lincoln, Ill., Dec. 27, 1911; s. Rev. William Nehemiah Wyckoff and Jane (Aspinwall). Ia. St. Coll.; Un. Mich.; Un. So., B.A., 1933; Trin. Coll. Un. Tor., L.Th., 1935. D—Oct., 1935, P—June, 1936, Bp. Longley. m. Achsah Jane Campbell Parker, July 13, 1937; c. one. R. S. Mark's Ch., Des Moines, Ia., 1936-38; P-in-c. S. John's Ch., Lockport, Ill., 1938-40; P-in-c. S. Ambr. Ch., Chicago Hgths., Ill., 1940-42; Chapl. (Capt.) U. S. A., 1942-46.

WYCKOFF, William Nehemiah. Died October 12, 1950. For data see Edition 1950.

WYLIE, Samuel Joseph (N.Y.), 422 17th St., Charlottesville, Va.—Chapl. to Episc. Sdts. Un. Va., 1951—, b. New York City, Nov. 5, 1918; s. Samuel John Wylie and May (Little). H. Sch., N.Y.C.; Wheaton Coll., B.S., 1938; Bibl. Sem., N.Y., S.T.B., 1942. D—Dec., 1951, Bp. Donegan. m. Beatrice Irene Brown, Aug. 31, 1942; c. three. Presby. Min.; Chapl. U.S.N.R., 1943-46; Counselor to Prot. Sdts., Colomb., 1949-51.

WYLLIE, William, Jr. (E.), Kennedyville, Md.—R. Shrewsbury, Par., 1951—, b. Raton, N.Mex., Oct. 10, 1906; s. Rev. William Wylie and Mabel (Cook). St. Christ. Sch., Richmond, Va.; Un. Va., B.A., 1928; V. T. S., B.D., 1931. D—June, 1931, Bp. H. St. G. Tucker; P—June, 1932, Bp. Goodwin. m. Moyné Strole, Dec. 9, 1932; c. one. Asst. Bromfield Par., Washington, Va., 1931-33; R. S. Pet. Ch., Lewes and P-in-c. All SS. Ch., Rehoboth, Del., 1933-36; R. North Sassafras Par., Earleville, Md., 1938-42 and 1945-51. Exam. Chapl., 1946—; Exec. Coun., 1947-51; Com. on Canons, 1949—; Secy., 1949—; Exam. Chapl., 1946—; Chrmn. Dept. Mssns., 1949—; Rgstr., 1949—, all Dio. E.

WYSONG, Samuel Wright, Jr. (W.Va.), 304 4th St., Williamstown, W.Va.—M-in-c. Chr. Meml. Ch., Williamstown and Gr. Ch., St. Marys, 1952—, b. Charles Town, W.Va., Nov. 9, 1921; s. Samuel Wright Wysong and Susan Churchill (Griggs). H. Sch., Charles Town; Un. So., B.A., 1949; V. T. S., B.D., 1952. D—June, 1952, Bp. Strider. m. Katherine Evelyn Shepherd, June 9, 1951.



YAMAZAKI, John Henry Michio (L.A.), 960 So. Normandie Ave., Los Angeles 6, Cal.—Vic. S. Mary's Mssn., 1946—, b. Los Angeles, July 25, 1914; s. Rev. John Misao Yamazaki and Mary Tsune (Tanaka). H. Sch., Los Angeles; U. C. L. A., B.A., 1938; Ch. Div. Sch. Pac., B.D., 1941. D—July, 1941, P—Apr., 1942, Bp. Stevens. m. Margaret Fumi Ota, Mar. 1, 1942; c. one. Asst. to Vic. S. Mary's Mssn., Los Angeles, 1941-42; Min. Gila River Relocation Cntr., Ariz., 1942-44; Min. to Resettlers, Dio. S.O., 1944-46. Chapl. U. S. A. Ret.

YAMAZAKI, John Misao (L.A.), 960 So. Normandie Ave., Los Angeles 6, Cal.—Gen. Mssy. Jap-Amer., 1946—, b. Matsumoto, Jap., July 23, 1884; s. Buju Yamazaki and Tai Ori. H. Sch., Matsumoto, Berk., 1913, B.D., 1914, S.T.D., 1944. D—July, 1913, P—May, 1914, Bp. J. H. Johnson. m. Mary Tsune Tanaka, Aug. 12, 1913; c. four. Vic. S. Mary's Japanese Mssn., Los Angeles, 1913—, 46. Pres. So. Cal. Ch. Fed. Japanese-Americans, 1938—.

YARDLEY, Theodore (Neb.), 129 No. 40th St., Omaha 3, Neb.—R. S. Barn. Ch., 1949—, Instr. Rel., Omaha, Un., 1950—, b. Pittsfield, Mass., Feb. 3, 1920; s. Charles B. Yardley and Ethel May (Wilson). Phil. Acad.; Harv. B.A. (c.l.), 1942; G. T. S., S.T.B., 1945. D—Mar., 1945, P—Oct., 1946, Bp. Gardner. Cur. Trin. Cathd., Trenton, N.J., 1945-46; R. S. Mary's Ch., Keypport, N.J., 1946-47; Cur. S. Clem. Ch., Phila., 1947-49.

YARNALL, Francis (W.), 612 Elm Ave., Takoma Park, Md.—Retired, 1947—, b. Phila., Aug. 14, 1870; s. Rev. Thomas Coffin Yarnall and Sara (Rose). Episc. Acad.; Un. Pa.; Un. Wyo.; G. T. S. D—June, 1900, P—Nov., 1901, Bp. Talbot. m. Mary Elliott Dent, June, 1904. R. S. John's Ch., Tallahassee, Fla.; Vic. Epiph. Chap., Wash., D.C., 1930-47.*

YASUTAKE, Seiichi Michael (C.), 4818 So. Lake Park Ave., Chicago 15, Ill.—Cur. S. Paul's Ch., Kenwood, 1950—, b. Seattle, Wash., Sept. 25, 1920; s. Jack Kaichiro Yasutake and Hide (Shiraki). H. Sch., Seattle; Boston Un., B.A., 1948; S.-W. T. S., B.D., 1950. D—May, 1950, P—Nov., 1950, Bp. Conkling. m. Ruth Sonoko Tahara, Jan. 3, 1951.

YATES, David Watt (N.C.), 304 E. Franklin St., Chapel Hill, N.C.—R. Chap. Cross, 1945—, b. Charlotte, N.C., Sept. 4, 1904; s. David Schenck Yates and Edith May (Will). H. Sch., Charlotte; Un. So., B.A.; V. T. S., B.D., 1934. D—June, 1934, P—Jan., 1935, Bp. E. A. Penick. Asst. Calv. Ch., Tarboro, N.C., 1934-35; R. S. Phil. Ch., Durham, N.C., 1935-45. Dep. Gen. Conv. 1940, 43, 46, 49; Secy. Dioc. Exec. Coun., 1935-38, 1939-40 and 1944-47, 1949-52; Mem. Stndg. Com., 1942-47; Chrmn. Youth Dept., Exec. Coun., 1945-47; Bd. Exam. Chapl., 1945-52; Chrmn. Dept. Prom., 1949-52. Trust. Un. So., 1937-46; S. Aug. Coll., 1945-52; Pres. Durham Min. Assn., 1937, 44; Pres. Durham Coun. Chs., 1940-41; Pres. Chapel Hill Coun. Chs., 1949; Pres. Chapel Hill Ministers' Assn., 1952.

YATES, Miles Lowell (A.), 2 Chelsea Sq., New York 11, N.Y.—Chapl. and Instr. Dept. N.T., G. T. S., 1940—, b. Randall, N.Y., Mar. 4, 1890; s. Liberty Lowell Yates and Harriet B. (Mock). Colomb., B.A., 1912. M.A., 1942; G. T. S., 1914, B.D., 1917. D—June, 1914, P—June, 1915, Bp. R. H. Nelson. m. Marjorie Ellinor Fell Marsh, Sept. 17, 1927. R. Ch. Holy Cross, Ft. Plain, N.Y., 1914-17; Fell. and Tutor Dept. N. Test., G. T. S. and Asst. Gr. Ch., Newark, N.J., 1917-18; R. Chr. Ch. and Chapl. Susan Fenimore Cooper Fndt., Cooperstown, N.Y., 1918-33; Chapl., Prof. Rel. and Lectr. Engl. Lit., Bard, 1933-39; On Staff Cathd. S. John-the-Div., N.Y.C., 1939-40. Author: "Our Bounden Duty."

YATES, Thomas Richard. Died September 25, 1950. For data see Edition 1950.

YEH, Theodore Tsu-Yao (Hon.), 731 Kanoa St., Honolulu, T.H.—Cur. S. Eliz. Par., 1951—, b. Ningpo, China, Feb. 28, 1918; s. Rev. Yen-huan Yeh and Elizabeth (Pang). S. John's Middle Sch., Shanghai; S. John's Un., B.A., 1942, B.D., 1947; Ch. Div. Sch. Pac., M.A., 1950. D—Jan., 1942, Bp. W. P. Roberts; P—Dec., 1947, Bp. of Chekiang. m. Barbara Shih-hua Ing, Feb. 3, 1945; c. four. Serv. in China 1947-50; Cur. S. Pet. Par., Hon., 1950-51.

YEOMAN, Edgar Hannaford (M.), 2057 Lennon Ave., Grosse Pointe, Mich.—R. S. Mich. Ch., 1952—, b. Vienna, N.J., Nov. 6, 1907; s. Rev. Alfred Yeoman and Jane May (Adams). Pub. Schs., Can., Un. Tor., B.A., 1930; Drew Theol. Sem., 1930-31; G. T. S., 1931-33. D—June, 1933, Bp. Manning; P—May, 1934, Bp. Perry. m. Harriet Virginia Quigley, June 27, 1942; c. two. Cur. S. Steph. Ch., Providence, R.I., 1933-37; Cur. S. Paul's Ch., Overbrook, Phila., 1937-38; R. S. Jas. Ch., Downingtown, Pa., 1938-42; P-in-c. S. Tim. Ch. and S. Ann's Ch., Chicago, 1942-44; Asst. Chr. Ch., Grosse Pointe, Mich., 1944-47; Vic. S. Mich. Chap., Chr. Ch. Par., Grosse Pointe, Mich., 1947-51.

YERKES, Fred Gerker, Jr. (Fla.), St. Mark's Rectory, Starke, Fla.—P-in-c. S. Mark's Ch., Starke, Trin. Ch., Melrose, S. Paul's Ch., Waldo, S. Barn. Ch., Williston,

- S. Jas. Ch., MacClenny, All Souls' Ch., Raiford, Emm. Ch., and Welaka, 1950—, b. Jacksonville, Fla., Mar. 5, 1910; s. Fred Gerker Yerkes and Frances (Huddleston). S. John's Coll., Annapolis, B.A.; Un. So., B.D., 1935. D—June, 1935, P—June, 1936, Bp. Juhan, P-in-c. Chr. Ch., Cedar Keys and S. Thos. Ch., Trenton, Fla., 1935-50; Archd. East Convoc., Fla., 1935—.
- YERKES, Royden Keith (C.)**, 718 Somanauk St., Sycamore, Ill.—Retired, 1952—, b. Phila., June 22, 1881; s. Samuel Linford Yerkes and Mary Anna (Walton). Un. Pa., B.A., 1903, M.A., 1911, Ph.D., 1918; P. D. S., 1905, B.D., 1906, D.Th., 1912; Nash., S.T.D., 1946. D—June, 1905, P—Jan., 1906, Bp. Whitaker, m. (1) Euphemia Hamilton Taylor (dec.), Oct. 9, 1907; (2) Edith Leary, June 23, 1932. Asst. Ch. Our Sav., Jenkintown, Pa., 1905; R. Ch. S. John Evang., Phila., 1907; Instr. Nash., 1908; Asst. S. Luke's Ch., Germantown, Phila. and Instr. Hebr., Un. Pa., 1911; R. Ch. Transfig., Phila., 1913; Instr. Hist. of Religions, P. D. S., 1915-18, Prof. same and Chrmn. Grad. Dept., 1918-35; Lectr. Hist. Religions, Un. Pa., 1921-32; Prof. Theol., Un. So., 1935-47; Dir. Educ., Dio. C., 1947-51; Chapl. McLaren Fndt., Sycamore, Ill., 1951-52. Exam. Chapl., Dio. Pa., 1911-31. Author: "History of St. Luke's Church, Germantown," 1912; "Sacrifice," 1952; Arts. and reviews in mags. and periodicals.
- YERXA, Thomas Matteson Whitfield (Tex.)**, 2801 Bowman Rd., Austin, Tex.—R. Ch. Gd. Shpd., 1948—, b. Bay City, Tex., Oct. 25, 1915; s. Arthur Harris Yerxa and Kathryn Elizabeth (Matteson). H. Sch., San Jacinto, Tex.; Un. Houston, B.S., 1941; V. T. S., 1943. D—Jan., 1943, P—June, 1944, Bp. Quin, m. Dorothy Hohl, Apr. 13, 1944; c. one R. S. Paul's Ch., Orange, Tex., 1943-48. Dean S. E. Convoc.; Stgd. Com., 1952—; Dep. Gen. Conv., 1949, 52.
- YÖDER, James Willard (N.Y.)**, 353 Commerce St., Hawthorne, N.Y.—R. On Staff, Trin. Par., New York City, 1951—, b. Shipshewana, Ind.; s. James Michael Yoder and Sarah Ellen (Large). H. Sch., Shipshewana; Tri-State, Angola, Ind., B.A., 1922, B.A. in Ed.; Ind. Un., M.A., 1926, Clin. Psych., 2 yrs.; Chi. Theol. Sem. D—May, 1938, P—Nov., 1938, Bp. Francis, m. Elsie Mae Loertz, Oct. 2, 1932; c. four. P-in-c. S. Matt. Ch., Indianapolis, 1938-43; Vic. All Ss. Cathd., Indianapolis, 1943-45; R. S. Paul's Ch., Hammond, Ind., 1946-48; Dir. Bd. Rel. Educ. and Youth Wk., N.Y., 1948-51. Ed.: "Indianapolis Churchman," 1943-45; News Ed.: "The Beacon," Dio. N.I., 1945-48.
- YOHANNAN, Isaac (N.Y.)**, St. John's Church, Yonkers, N.Y.—Vic. S. John's Assyrian Mssn., 1917—, b. Persia, Oct. 21, 1874; s. Rev. Abraham Yohannan and Sanam (Eshho). Trin. Sch., N.Y.C.; S. Steph.; Colomb., B.A., 1897, M.A., 1899; G. T. S., 1900. D—June, 1900, P—Apr., 1903, Bp. H. C. Potter, Asst. S. Andr. Ch., N.Y.C., 1902-03; Asst. S. Andr. Ch., Yonkers, N.Y., 1903-11; Chapl. and Instr. Kearney Milit. Acad., Neb., 1911-14; Mssy. Dio. Sp., 1914. Author: "Introduction to a Commentary on St. Matthew's Gospel," 1906; "Essays on Eastern Churches and Liturgies."
- YOKOTA, Luke Tadazumi (Wyo.)**, St. Michael's Mission, Ethete, Wyo.—Mssy. P. for Japanese, Dio. Wyo., 1945—, Wyo. Mssy. Coll. D—Jan., 1945, P—July, 1945, Bp. Ziegler, m., Oct., 1922; c. three. Lay-R., 1918-42; Lay-Min., 1942-45; Vic. Ch. Atone, Heart Mountain, Wyo., 1945.
- YOUNG, Charles Valentine (Colo.)**, 1855 10th Ave., Greeley, Colo.—R. Trin. Ch., 1942—, b. Denver, Dec. 6, 1904; s. Charles Adolph Young and Amelia Marie (Schuhriemen). H. Sch., Denver; Drake Un. D—Apr., 1940, P—Dec., 1940, Bp. Ingley, m. Nancy Elizabeth Morris, June 30, 1930; c. two. R. S. Steph. Ch., Longmont, Colo., 1939-42.
- YOUNG, Christian Martin**. Died September 3, 1950. For data see Edition 1950.
- YOUNG, Edgar Charles (Pa.)**, 200 No. 50th St., Phila., Pa.—Prof. O. T. Lit. and Lang., P. D. S., 1949—, b. Spanish Town, Jamaica, Jan. 31, 1887; s. Charles James Young and Elizabeth Ernestine (Henriques). Oskal. Coll., B.A., 1912; N. Y. U., M.A., 1915; G. T. S., 1915, B.D., 1917, S.T.D., 1945; Tem., B.S., 1920; P. D. S., S.T.M., 1922, D.Th., 1931; Wilberforce Un., O., D.D., 1924; Morgan St. Coll., Md., D.D., 1934. D—May, 1915, P—June, 1916, Bp. Rhinelander, m. Myra Jeannette Reynolds, Oct. 5, 1918. Mssy. Colored Wk., Dio. Pa., 1915-16; Vic. Chapl., Douglass and Mercy Hosps., Phila., 1916-26; Vol. Phillips Brooks Meml. Chap., Phila., 1916-43; Instr. O. and N. Test. Lit., Southwest Trng. Sch. for Rel. Tchrs., Phila., 1932-43; Prof. Bibl. Lit. Bp. Payne Div. Sch., Petersburg, Pa., 1944-49. Lectr. on Reinerker Fndt., V. T. S., 1945. Pres. Conf. Ch. Wks. among Colored People, 3rd Prov., 1927-36 and 1947—; Mem. Dept. Chr. Soc. Serv., 1935—; Mem. Cmssn. Ch. Schs., 1933-43; Mem. Dept. Rel. Educ., 1937-43; Exam. Chapl., 1939-43; Faculty Mem. Summer Confs., Dios. Pa., Va. and N.C.
- YOUNG, Edward Hudson (S.O.)**, College Station, Durham, N.C.—Retired, 1943—, b. Sandusky, O., July 13, 1875; s. Mahlon Jay Young and Mary Ann (Hudson). S. Steph. Prep.; Bard, B.A., 1897; Berk., B.D., 1900; W. Ont., M.A.; Sorbonne, 1910-12. D—June, 1900, Bp. C. Brewster, P. Feb., 1902, Bp. Whitehead, m. Louise Ann Popham, Apr. 2, 1902; Cur. Gr. Chap., N.Y.C., 1900-04; Assoc. R. S. Andr. Ch., Pittsburgh, 1904-05; R. Chr. Ch., Pittsburgh, 1905-10; Dean Residence and Prof. N.T., Huron Coll., London, Ont., 1912-15; Chapl. C.E.F., Egypt, France, Eng., 1915-18; Instr. O. St. Un., 1918-19; Educ. Secy., French and Italian Armies, 1919-22; Prof. Ken. 1922-23; Prof. Romance Lang., Duke, 1923-47. Author: Czech-English Grammar; Czech-English First Reader; "Our Young Family in America," 1947.
- YOUNG, Elmore Clemens (Pa.)**, Lancaster Ave., Pali, Pa.—R. Ch. Gd. Samar., 1947—, b. Dayton, O., Jan. 1, 1909; s. Rev. Sherman Pomeroy Young and Anna Elizabeth (Thompson). N.Mex. Milit. Inst.; Un. So. Cal., B.A., 1930; Colmb., M.A., 1932; Harv., S.T.B., 1935. D—June, 1935, P—May, 1936, Bp. Davis, m. Ruth Evelyn Barber, June 6, 1936; c. three. Cur. S. Paul's Cathd., Buffalo, N.Y., 1935-36; R. S. Pet. Ch., Westfield, N.Y., 1936-40; R. Chr. Ch., Albion and S. Paul's Ch., Holley, N.Y., 1940-42; R. Gr. Ch., Old Saybrook, Conn., 1942-47.
- YOUNG, Franklin Woodrow (N.C.)**, 86 Westwood Rd., New Haven, Conn.—Asst. Prof. N. T., Ya. Div. Sch., 1950—, b. Lima, O., Mar. 16, 1915; s. Oscar N. Young and Evalette (Fellows). H. Sch., Lima; Dart., B.A., 1937; Crozer, B.D., 1942; Duke, Ph.D., 1946. D—Aug., 1950, Bp. Penick; P—June, 1951, Bp. W. H. Gray for N.C. m. Jean Steiner, Aug. 30, 1941; c. two. Asst. Prof. Biblical Theol., Duke Div. Sch., 1945-50. Arts.: Journal of Biblical Literature.
- YOUNG, George Dibrell, Jr. (Fla.)**, 303 E. Leon St., Perry, Fla.—M-in-c. S. Jas. Ch., 1952—, b. St. Augustine, Fla., Feb. 26, 1925; s. George D. Young and Ellen Eunice (Evans). H. Sch., St. Augustine; Un. So., B.A., 1949; G. T. S., S.T.B., 1952. D—June, 1952, Bp. Juhan, m. Margaret Alice Miller, June 28, 1952.
- YOUNG, John Mansfield, Jr. (C.)**, 6720 Stewart Ave., Chicago 21, Ill.—R. S. Barth. Ch., 1940—, b. Chicago, Sept. 25, 1906; s. John Mansfield and Fanny Emery (Camp). Pub. Schs., Glen Ellyn, Ill.; Trin., B.A., 1928; G. T. S., S.T.B., 1931. D—June, 1931, Bp. Stewart; P—Dec., 1931, Bp. Lloyd for C. m. E. Mary Ingley, Oct. 30, 1940; c. three. Cur. Chap. Intercess., N.Y.C., 1931-33; R. Chr. Ch., River Forest, Ill., 1933-40.
- YOUNG, Joseph Scott (Ok.)**, 712 Juniper Lane, Norman, Okla.—R. S. John's Ch., 1952—, b. Hutchinson, Kan., Nov. 15, 1915; s. Harry Wesley Young and Jean (Hardcastle). H. Sch., Hutchinson; Kan. Un., B.A., 1937; S.-W. T. S., B.D. (c.l.), 1940. D—June, 1939, P—Apr., 1940, Bp. Spencer for Sa. m. Dorothy Mize, June 12, 1940; c. three. Vic. S. Thos. Ch., Garden City, Kan., 1939-49; R. same, 1949-50; Vic. S. Andr. Ch., Liberal, Kan., 1940-49; Vic. S. Aug. Ch., Meade, Kan., 1942-49; Vic. S. John's Ch., Norman, Okla., 1950-52. Dep. Gen. Conv., 1949.
- YOUNG, Lee Huntington, 2nd (Ore.)**, 126 S.W. 9th St., Newport, Ore.—Vic. S. Jas. Mssn., Delake, 1950—; Vic. S. Steph. Ch., Newport, 1951—, b. Bozeman, Mont., Mar. 9, 1920; s. Rev. Lee Huntington Young and Juanita (Thomas). H. Sch., Great Falls, Mont. and Eugene, Ore.; Un. Ore., B.A., 1949; Ch. Div. Sch. Pac., 1950. D—June, 1950, P—Dec., 1950, Bp. Dagwell, m. Patricia Louise West, Apr. 9, 1951; c. one.
- YOUNG, Lorin Bradford (N.H.)**, 136 Lowell St., Manchester, N.H.—R. Gr. Ch., 1939—, b. Pittsburgh, Feb. 16, 1903; s. Rev. Samuel Edward Young and Constance Wilburta (Paddock). H. Sch., Brooklyn, N.Y.; Harv., B.A., 1923; Harv. Theol. Sch.; U. T. S.; E. T. S., S.T.B., 1926. D—June, 1926, P—May, 1927, Bp. Slattery, m. Evelyn Orne, June 19, 1926; c. three. Assoc. Min. Ch. Holy Trin., Brooklyn, N.Y., 1926-39; Exchange R. Par. Ch. S. Pet. Selsey, Sussex, Eng., 1947-48. Author: Arts., "The Churchman," "Christian Century" and "Living Church"; Ed. Emerit: "Grey Book."
- YOUNG, Norman Ellsworth (SanJ.)**, 58-B Rome St., Naval Ordnance Test Station, China Lake, Cal.—b. Detroit, June 25, 1907; s. James Paton Young and Genevieve (Bell). H. Sch.; Pacific Un., B.A., 1930; Ore. Un., M.A., 1935. D—Dec., 1943, Bp. Sanford; P—Dec., 1944, Bp. Walters, m. Helen Ruth Harris, June 29, 1932; c. two. Instr. Engl. and Soc. Studies, Ketchikan, Alaska, 1931-41; Exchange Tchr. fr. Alaska, San Jose, Cal., 1938-39; Head. Engl. Dept., Lindsay and Lay-R. S. John's Ch., Lindsay, Cal., 1941-43; Vic. S. Jas. Ch., Lindsay and S. John's Ch., Tulare, Cal., 1943-45; R. S. John's Ch., Lodi, Cal., 1945-48; Loc. Ten. S. Mich. Mssn., China Lake, Cal., 1949-50. Dir. Rur. Cmssn. No. Cal. Coun. Chs., 1947-48; Prov. Rep., Rur. Wk., Fellowship, 1947-48; Mem. Rur. Cmssn., 8th Prov., 1948; Pres. Lodi Coun. Chs., 1947-48; Pres. Lodi Coordinating Coun., 1947-48.
- YOUNG, Thomas Henry (S.H.B.)**, Torrance, Ont., Can.—Retired, 1945—, b. Hamilton, Ont., Aug. 17, 1884; s. Ira Young and Annie (Bolton). Pub. Schs., Hamilton; Tor. Un.; Trin. Coll., Tor. D—June, 1912, P—May, 1913, Archbp. of Algoma, m. Anna Beatrice Stromberg, Apr. 16,

1907; c. five. Serv. in Can., 1912-24; R. House of Prayer, Tampa, Fla., 1924-39; Assoc. R. Trin. Ch. and Vic. Holy Coml. Chap., Miami, Fla., 1939-44; R. Ch. Holy Coml., Miami, Fla., 1944-45.

YOUNG, Walter Hardy (M.), Lone Pine Rd. Bloomfield Hills, Mich.—Chapl. Cranbrook Sch., 1947—, b. Boston, July 19, 1918; s. Walter Harding Young and Ethel Marie (Hardy) Roxbury Lat. Sch.; Bow, B.S., 1941; V. T. S., B.D., 1943. D—Sept., 1943, Bp. Heron; P—May, 1944, Bp. Sherrill, m. Martha Scarborough Bird, Sept. 6, 1941; c. two. Cur. Trin. Ch., Boston, 1943-45; Cur. Chr. Ch., Cranbrook, Bloomfield Hills, Mich., 1945-47.

YOUNG, William Tate (Dal.), 409 So. Crockett St., Sherman, Tex.—R. S. Steph. Ch., 1946—, b. Corinth, Miss., Nov. 10, 1900; s. William Tate Young and Bertha (Adams) H. Sch., Corinth; Va. Milit. Inst., B.A., 1921; Un. So., B.D., 1926. D—June, 1926, P—July, 1927, Bp. Bratton, m. Anne Cable Wilson, Dec. 12, 1926; c. one. R. Gr. Ch., Rosedale, Miss., 1926-29; R. Gr. Meml. Ch., Hammond, La., 1929-39; R. S. John's Ch., Fayetteville, N.C., 1939-42; Chapl. U. S. A. F., 1942-45. Publ.: "A Commentary on Holy Communion."*

YUBA, Estevam Shigero (C.Bra.), Caixa 13, Pereira Barreto, São Paulo, Braz.—Min. S. Mark's Ch., Alianca and S. Andr. Ch., Pereira Barreto and Mssns. Aracatuba and Guararapes, 1938—, b. Kobe, Jap., May 10, 1910; s. Paulo Tamenosuke and Kura Yuba. South. Cross Sch.; Theol. Sem., Braz., 1938. D—Jan., 1938, P—Apr., 1940, Bp. W. M. M. Thomas, m. Ruth Kiyoko Mori, May 19, 1940; c. five. Mem. União da Mocidade Episc. da sessão de Norte; Mem. Exec. Coun., 1952—; Del. Natl. Coun. Braz., 1952—; Mem. Dept. Propagation, Natl. Coun. Braz., 1952—.

YUDU SIE, Simon Cephas Bonifacio (Lib.), P. O. Box 10, Harper, Cape Palmas, Lib., W.A.—Archd. of Cape Palmas and Pres. Coun. Novice, 1946—, b. Rocktown, Ivory Coast, May 22, 1889; s. Moses Bonifacio Yidi-Yudu and Fannie Cecilia Hedo Hweede (Wisner). Ch. Epiph. Par. Day Sch.; Cuttington Coll., B.A., B.D.; Lib. Coll., M.A., D.D. D—Feb., 1918, Bp. Lloyd; P—Apr., 1920, Bp. Overs, m. Anna N. Brownell, Jan. 13, 1916; c. one. Tutor Cuttington Coll. and Asst. Min. S. Paul's Ch., Rocktown, Lib., 1918-20; R. Ch. Epiph., Cavalla, Lib., 1920-23; Dean Div. Sch., 1924-29; R. S. Thos. Ch., Monrovia, Lib., 1929-46. Chapl. Bus. Mngr. Bromley Girls Sch.; Pres. Coun. Novice, 1938-46; Exam. Chapl., 1921—.

YULE, David (L.I.), 159 Mercer Pl., South Orange, N.J.—Retired, 1942—, b. Monifieth, Scotl., Feb. 13, 1873; s. David White Yule and Jane (Hogg). Park Acad., Mo.; Wooster, O., B.A., 1900; Lane, 1903; U. T. S., P.G., 1910. D—Feb., 1915, P—Dec., 1915, Bp. Darlington, m. Augusta M. Ayres, July 24, 1907; c. two. Presby. Min., 1904-14. Shippensburg and Waynesburg, Pa., 1914; P-in-c. Blue Ridge Summit and Waynesburg, Pa., 1915-18; Steelton, Pa., 1919-20; Gen. Supply, 1918-27; P-in-c. S. Alb. Ch., Brooklyn, N.Y., 1927-42.

YUNGBLUT, John Richard (Conn.), 21 Church St., Waterbury, Conn.—R. S. John's Ch., 1951—, b. Dayton, Ky., Apr. 29, 1913; s. Charles Walter Yungblut and Mary Stackwood (Gibson). Un. Sch., Cincinnati; Harv., B.A., 1934; Harv. Div. Sch., E. T. S., B.D., 1939. D—July, 1939, P—June, 1940, Bp. Hobson, m. Yvonne Katherine Philippe, Aug. 17, 1935; c. two. R. S. Thos. Ch., Terrace Park, O., 1939-51. Prov. Chrmn. Episc. Pacifist Fellowship; Chrmn. Dept. Evang., Dio. S. O., 1949-50. Publ.: Pamphlet, "Historical Continuity of Christian Pacifism."

Z

ZABRISKIE, Alexander Clinton (Va.), Theological Seminary, Alexandria, Va.—Prof. V. T. S., 1950—, b. New York City, Jan. 21, 1898; s. George Zabriskie and Sarah Forrest (Gray). Groton Sch.; Pr., B.A., 1920, D.D., 1950; Trin. Coll., Cambridge, Eng.; V. T. S., B.D., 1924; Ken., S.T.D., 1934; Un. So., D.D., 1941. D—June, 1924, Bp. Manning; P—Dec., 1924, Bp. Shipman, m. Mary Ethelyn Tyler, June 27, 1925; c. four. R. S. John's Ch., N.Y.C., 1924-25; Instr. V. T. S., 1925-27, Asst. Prof., 1927-31, Prof. Med. and Mod. Ch. Hist., 1931-40, Dean, 1940-50. Publ.: "Arthur Selden Lloyd: Pastor and Missionary Statesman"; "Charles Henry Brent: Crusader for Christian Unity"; Ed. and Contrib.: "Anglican Evangelicalism."

ZABRISKIE, Cornelius Allan (S.Va.), Yorktown, Va.—Vic. Gr. Ch., Yorktown and Asst. Bruton Par., Williamsburg, 1951—, b. Newark, N.J., Dec. 14, 1924; s. Cornelius Zabriskie and Florence Isabella (Caffrey). H. Sch., White Plains, N.Y.; Ya., B.E., 1945, B.D., 1950. D—June, 1952, Bp. Gunn.

ZACHARY, George England DeWitte (Md.), Columbia, Va.—Retired, 1948, b. Columbia, Va., Nov. 21, 1880; s. George Thomas Zachary and Sarah Frances (Seay). S.

John's Sch., Columbia; W. & M., B.A., 1907; V. T. S., 1907-10. D—June, 1910, P—June, 1911, Bp. Gibson, m. (1) Sally Lyell Tapscot (dec.), Jan. 17, 1912; (2) Margaret Frances Boyle, Feb. 4, 1947. Mssn. Wk. near Fredericksburg, Va., 1911-15; Lexington Par., Amherst, Va., 1915-17; S. Andr. Ch., State College, Pa., 1917-21; Chapl. Clemson Agric. Coll., Clemson, S.C., 1921-28; P-in-c. Ch. Redemp., Baltimore, Md., 1928-48; Fndr. War. Meml. Chap. in same; Builder of small private chap. on grounds of home, Columbia, Va., 1950. Fndr. All Souls' Ch., Brooklyn, Md., 1930; Chapl. Cngd Women's and Men's Homes, 1939-48; Soc. Serv. Cmssn., Convoc., Sw. Va.; Ch. Exten. Com., Ala.; Secy. Treas. Greenville Convoc.; Trust. S. Phil. Cathd., Atlanta; Dep. Prov. Syn., 1924; Trust. Hawkes Library, Griffin, Ga. Author: "History of the Episcopal Church in Fluvanna County, Virginia."

ZACKER, John Lewis (L.I.), 1227 Pacific St., Brooklyn, N.Y.—R. S. Barth. Ch., 1952—, Jarvis Coll., Tor.; Wyc.; P. D. S. D—June, 1919, P—June, 1922, Bp. Rhineland, m. Maude Elene Smith (dec.). R. Ch. S. John Bapt., Brooklyn, N.Y., 1924-51.*

ZAEBST, Oran Clyde (U.S.C.), 2403 Augusta Rd., Greenville, S.C.—R. Chr. Ch., 1946—, b. Chatfield, O., Apr. 8, 1900; s. Rufus C. Zaebs and L. M. (Foltz). H. Sch., Galion, O.; Baldwin Wallace Coll., 3 yrs.; Bex., B.D., 1928. D—June, 1928, Bp. W. A. Leonard; P—June, 1929, Bp. Rogers, m. Evelyn Fearn Banbury, Oct. 10, 1931; c. four. M-in-c. S. Thos. Ch., Berea, O., 1928-31; Asst. to Dean Trin. Cathd., Newark, N.J., 1931-35; R. Ch. S. John-the-Div., Hasbrouck Hgts., N.J., 1935-41; Chapl. U. S. A., 1941-45.

ZELL, Robert Loren (A.), St. Paul's School, Concord, N.H.—Cler. Mstr. S. Paul's Sch., 1951—, b. Albany, N.Y., June 9, 1922; s. John George Zell and Martha Irene (Shone). Milne Sch., Albany; Carroll Coll., B.A., 1946; Nash., B.D., 1946; Oxon., B.A., Fullbright Scholarship, 1950. D—Sept., 1945, P—June, 1946, Bp. Oldham. D-in-c. Ch. Gd. Shpd., Canajoharie and Holy Cross Ch., Ft. Plain, N.Y., 1945-46; Cur. Ch. Ascen., Troy, N.Y., 1946-47; Cur. S. Mich. and All Ang., Summertown, Eng., 1948-49; Cur. S. Mary the Virgin Ch., Northolt, Eng., 1949; Asst. S. Aug. Chap. Trin. Par., N.Y.C., 1950-51. Author: "Canterbury Cathedral Priory," Holy Cross Mag., 1947.

ZELTNER, Gustav Adolph (N.Y.), 26 So. Madison Ave., Spring Valley, N.Y.—Vic. S. Paul's Ch., Spring Valley and S. John's Ch., New City, 1944—, b. New York City, Nov. 7, 1896; s. Michael Johann Zeltner and Eva (Kohl). Trin. Sch., N.Y.C.; Colomb., B.A., 1918, M.A., 1921; G. T. S., 1921. D—May, 1921, Bp. Manning; P—June, 1922, Bp. Lloyd. Mstr. Trin. Sch., N.Y.C., 1921-26; Tchr. Math., H. Sch., of Commerce, N.Y.C., 1927-43.*

ZEPHIER, Antoine Leonard (S.D.), Wanblee, S.D.—Assoc. P. Corn Creek Mssn., 1951—, b. Dante, S.D., July 20, 1909; s. Rev. Wallace Henry Zephier and Philemon (McBride). H. Sch.; Ashley House, under Rev. Paul H. Barbour. D—July, 1950, P—July, 1951, Bp. W. B. Roberts, m. Victoria Delphine Augie, Aug. 18, 1929; c. nine. Lay-R., Flandreau, S.D., 1945-50.

ZEPHIER, Wallace Henry. Died January 17, 1952. For data see Edition 1950.

ZIADIE, William Louis (P.Z.), P. O. Box M, Puerto Limon, Costa Rica, C.A.—Archd. of Limon, 1951—, b. Beirut, Syria, Nov. 10, 1897. S. Geo. Coll., Jesuit, Jamaica, B.W.I.; Bex.; Ken., B.D., 1923. D—June, 1923, Bp. W. A. Leonard; P—Jan., 1924, Bp. Mosher for O. m. Hazel Copp, Dec. 5, 1932. R. S. Ann's-in-the-Field, Perry, O.; P-in-c. S. Luke's Mssn., Manila, P.I., 1924-30; Instr. Trng. Sch. Native Clergy, Dist. P.I., 1926-30; Actg. R. Ch. S. Thos. the-Apos., Kingston, Jamaica, 1930-31; Cur. S. John's Ch. and Asst. S. Aug. Chap., Norristown, Pa., 1931-37; Cur. S. John's Ch. and P-in-c. S. Paul's Ch., Butte, Mont., 1938; Loc. Ten. S. Steph. Ch., Boston, 1939; Loc. Ten. S. John's Ch., Newport, R.I., 1939-40; Vic. S. Tit. Mssn. and S. Cypr. Mssn., Phila., 1942-47; P-in-c. S. Mark's Ch., Puerto Limon and the Lines' Mssns., 1947-51. Exam. Chapl., Dist. P.I., 1926-30; Exam. Chapl., 1951—.

ZIEGLER, Carl G. (N.M.), Pointe Aux Pins, Mich.—Retired, 1950—, b. Lawrence, Kan., Jan. 27, 1876; s. Rev. Paul Ziegler and Mary Frances (Bell). Trin., B.A., 1897, M.A., 1900, D.D., 1947. D—June, 1904, Bp. Davies; P—June, 1905, Bp. G. M. Williams, m. Louise Langley Neff, Sept. 3, 1901; c. one. R. Emm. Ch., St. Louis, Mich., 1904-08; R. Gr. Ch., Ishpeming, Mich., 1908-50. Dep. Gen. Conv., 1913-28 and 1934-49; Mem. Com. Canons, Gen. Conv., 1940, 43, 46, 49; Mem. Stndg. Com., Dio. N.M., 1908-13, Pres., 1913-50.

ZIEGLER, George Hamlin (Ol.), P. O. Box 360, Auburn, Wash.—Vic. S. Matt. Ch., 1949—, b. Albuquerque, N.Mex., July 21, 1920; s. Rt. Rev. Winfred Hamlin Ziegler and Marie Eleanor (Bartrvon). Elgin Acad., Ill.; Un. H. Sch., Laramie, Wyo.; Un. Wyo., B.A., 1946; Ch. Div. Sch. Pac., B.D., 1950. D—Apr., 1949, P—Dec., 1949, Bp. Ziegler for Ol.

***ZIEGLER, Rt. Rev. Winfred Hamlin, R.F.D., 177, Carmel, Cal.—Retired Bp. of Wyo., 1949—, b. Detroit,**

- Nov. 23, 1885; s. Rev. Paul Ziegler and Mary Frances (Bell). Colmb., B.A., 1911, S.T.D., 1937; W. T. S., S.T.B., 1929, S.T.D., 1936. D—Mar., 1912, P—May, 1913, Bp. Rowe. Con. Bp. Mssy. Dist. Wyo., Dec. 16, 1936. m. Marie Eleanor Bartron, June 12, 1911; c. four. P-in-c. Ch. Epiph., Valdez and Stations on Fr. Wm. Sound, Alaska, 1911-14; P-in-c. S. Andr. Ch., Fort Angeles and S. Luke's Ch., Sequim, Wash., 1914-15; Vic. All SS. Chap., Lehighton, Pa., 1915-18; Chapl. (1st Lt.) U. S. A., 1918-19; Dean S. John's Cathd., Albuquerque, N.Mex., 1919-21; Archd. Dist. N.Mex., 1921-23; R. Ch. Redeem., Elgin, Ill., 1923-31; Archd. Dio. C., 1931-36; Chapl. (Capt.) U. S. A., 1942; Bp. Mssy. Dist. Wyo., 1936-49. Army Y.M.C.A. Secy., Ft. Bliss, Tex., 1917.
- ZIMMERMAN, Frank Asbury (S.O.)**, 53 W. Dunedin Rd., Columbus 2, O.—Retired, 1930—, b. Greenspring, O., Dec. 5, 1861; s. George A. Zimmerman and Mary Dora (Eirich). Wesl., B.A., 1886, M.A., 1889; Boston Un., S.T.B., 1889, D—July, 1903, P—June, 1904, Bp. J. H. Johnson, m. Della A. Hadsell (dec.), June, 1909, R. Trin. Ch., Findlay, O., 1904-09; S. Phil. Ch., Circleville, O., 1909-12; Chr. Ch., Douglas, Wyo., 1912-13; Gr. Ch. Defiance, O., 1913-19; Chr. Ch., Kent and Gr. Ch., Hudson, O., 1919-21; All SS. Ch., Woodlawn, Pa., 1921-26; S. Thos. Ch., Greensburg, Pa., 1926-31; S. Luke's Ch., Granville, O., 1931-32.
- ZIMMERMAN, Harold Lytleton (S.F.)**, 818 Palmetto Ave., Sanford, Fla.—R. Holy Cross Ch., 1948—, b. Baltimore, Oct. 6, 1915; s. August William Zimmerman and Eleanor Lavinia Christian (Hopkins). Baltimore City Coll.; Un. Baltimore Law Sch.; Johns Hop., B.S., 1942; V. T. S., B.D., 1944, D—May, 1944, P—May, 1945, Bp. Powell. m. Mary Amicie Brun, Oct. 1, 1946; c. two. Cur. Emm. Ch., Baltimore, 1944-46; R. S. John's Par., Huntingdon, Pa., 1946-48. Mem. Coll. Wk. Cmssn., 1946-48; Exec. Bd., 1948; Bd. Trust., S. Luke's Hosp., 1949-50; Dept. Chr. Educ., 1950-52; Dept. Mssns., 1950-51; Bp's Coun. Advrs. in Matrimonial Cases, 1949-52; Cathd. Chapt., 1951-52; Dir. Camp S. Mark, 1952; Chapl. (Capt.) Fla. Natl. Gd., 1949-51.
- ZIMMERMAN, John David (S.O.)**, Chaplain School, N. T. S., Newport, R.I.—Chapl. (Capt.) U.S.N., 1941—, b. Tiffin, O., Jan. 14, 1906; s. Guy Alfred Zimmerman and Amelia (Beckley). H. Sch., Tiffin; Heidelberg Coll., 1923-24; U. S. Naval Acad., 1925-26; Ken., Ph.B., 1929; Bex., B.D. (c.l.), 1929; Johns Hop., M.A., 1937, Ph.D., 1941, D—June, 1929, Bp. W. A. Leonard; P—May, 1930, Bp. Rogers. m. Lillian Frances Hunter, Nov. 8, 1932; c. two. Cur. S. Paul's Ch., Akron, O., 1929-32; Asst. Emm. Ch., Baltimore, 1932-38; R. Holy Trin. Ch., Madisonville, O., 1938-41. Dep. Prov. Syn., 1939. Chapl. Lt. (j.g.) U. S. N. R., 1933-39. Author: "When the Hebrews Sang," Holy Cross Mag., 1940; "The Book of the Twelve," Holy Cross Mag., 1938-40.
- ZIMMERMAN, Marland William (S.F.)**, St. Paul's Church, Delray Beach, Fla.—R. S. Paul's Ch., 1952—, b. Shamokin, Pa., July 1, 1907; s. William Francis Zimmerman and Hattie Roberta (Stahl). H. Sch., Phila.; Harv., B.A., 1929; Drew Theol. Sem., B.D., 1938. D—Apr., 1939, P—Dec., 1939, Bp. Washburn. m. Elinore G. Burns, Feb. 23, 1929; c. one. Cur. Warren Co. Assoc. Mssn., N.J., 1938-40; R. S. Pet. Ch., Clifton, N.J., 1940-41; R. S. John's Ch., Southampton, L.I., 1941-43; R. Zion Ch., Douglaston, L.I., 1943-48; R. S. Mark's Ch., Cocoa, Fla., 1948-52.*
- ZINN, George John (S.H.B.)**—Heid., B.A., 1903; G. T. S., 1907, D—Sept., 1907, P—Oct., 1908, Bp. Anderson. Asst. Ch. Our Sav., Chicago, 1907-08; S. Ann's Ch., Morrison, Ill., 1908; S. Mark's Ch., Seattle, Wash.*
- ZINSER, Henry Albert (Md.)**, 1301 So. Charles St., Baltimore 30, Md.—Vic. Adv. Chap., 1949—, b. Baltimore, June 5, 1910; s. Herman Zinsler and Amelia (Greenwald). Baltimore Polytech. Inst.; Un. Baltimore, 1940; G. T. S., 1948. D—May, 1948, P—May, 1949, Bp. N. C. Powell. m. Blanche E. Maloney, Nov. 14, 1936; c. one. Cur. Trin. Ch., Towson, Md., 1948-49.
- ZISCH, William Arthur (L.I.)**, 143-08 Sutter Ave., South Ozone Park, N.Y.—P-in-c. S. Rudolph Zisch and b. Zurich, Switz., Nov. 30, 1901; s. Rudolph Zisch and Katherine (Jungk). Utica Free Acad., N.Y.; S. Steph., B.A., 1928; G. T. S.; Berk., 1931, D—Jan., 1936, Bp. Fiske; P—Feb., 1937, Bp. Campbell for N.Y. m. Ann Amelia Louise Cross, Dec. 19, 1931. Cur. S. Aug. Chap., Trin. Par., N.Y.C.; Cur. Ch. Advoc., N.Y.C., 1937-39; P-in-c. S. John's Ch., Springfield Gardens, L.I., 1939-42; P-in-c. Chr. Ch., Port Jefferson, L.I., 1942-48; P-in-c. S. Mary's Ch., Ronkonkoma, L.I., 1942-47; P-in-c. S. Mark's Ch., Medford, L.I., 1947-48.
- ZNEIMER, Joseph William (W.N.Y.)**, 5462 Broadway, Lancaster, N.Y.—R. Trin. Par., 1952—, b. New York City, June 17, 1902; s. Nicholas Zneimer and Marie (Williams). S. John's Milit. Acad., Delafield, Wis.; N. J. Law Sch., 1925. D—June, 1943, P—Dec., 1943, Bp. Kemerer. m. Helen Frances Ure, Oct. 11, 1927; c. two. Lay-Vic. St. Mary's Ch., Basswood Grove, Minn., 1941; Lay-Vic. Ch. Our Sav., Little Falls, Minn., 1942; R. same and P-in-c. Gr. Ch., Royalton, Minn., 1943-45; Asst. Chap. Interces., Trin. Par., N.Y.C., 1945-48; Supply Wk., Mssn. Prchr., N.Y.C., 1948-50; R. S. Matt. Ch., Buffalo, and Chapl. Gen. Hosp., Buffalo and Meml. Hosp., Roswell Park, N.Y., 1950-52. Secy. and Treas. Cler., Dio. W.N.Y., 1951-52; Vstg. Mssnr., Dio. R.I., 1951.
- ZOUBEK, Frank (Minn.)**, 1869 Selby Ave., St. Paul 4, Minn.—R. S. Mary's Ch., Merriam Park, 1925—; Chapl. Ch. Home, Minn., 1926—; Instr. N. Test., Breck Sch., 1926—, b. New York City, Sept. 14, 1886; s. Frank Zoubek and Eleanor (Schole). Un. Minn., B.A., 1911; Sea, B.D., 1910, D—May, 1910, P—Dec., 1910, Bp. Edsall. m. Margaret Wadsworth Poole, June 19, 1912; c. four. P-in-c. Trin. Chap., Excelsior, Minn., 1910-11; R. S. Pet. Ch., St. Paul, 1911-14; Vic. Cathd. Our Mer. Sav., Faribault, Minn. and Instr. O. Test., Sea, 1914-15; Dean Cathd. Our Mer. Sav., Faribault, Minn., 1915-25. Exam. Chapl., 1913-26, Chrmn., 1926—; Bd. Mssns., 1916; Mem. Dir., 1922-24, 1929—; Mem. Stndg. Com., 1936-40; Mem. and Secy. Bd. Trust., Sea., 1929—; Mem. Adv. Bd., Breck Sch., 1934-35; Pres. Twin City Cler., 1934-35. Bd. Trusts., S.-W. T. S., 1936, 37, 38.
- ZUCKERMAN, Harvie Andrew (E.)**, Wye Mills, Md.—R. Wye Par., 1951—, b. New York City, Feb. 6, 1901; s. Henry Zuckerman and Annie G. (Steinberg). Choate; Dart., B.S., 1922; V. T. S., 1 yr.; New Coll., Edinburgh, Scotl., 2 yrs. D—June, 1931, P—Oct., 1932, Bp. Dallas. m. Mary-Blair Williams, June 11, 1929; c. three. Asst. S. Paul's Ch., Englewood, N.J., 1931-33; Asst. Calv. Ch., N.Y.C., 1934-36; R. All SS. Ch., Littleton, N.H., 1937-48; In-c. S. Pet. Ch., Monroe and S. Paul's Ch., Huntington, Conn., 1948. In-c. Ivie Meml. Ch. Messiah, Bethlehem, N.H., Summers, 1937-40; In-c. S. Mart. Ch., Sugar Hill, N.H., summers, 1941-47; Asst. Calv. Ch., N.Y.C., 1949-50.
- ZULCH, John William (Ida.)**, 72 Shilling St., Blackfoot, Ida.—Vic. S. Paul's Ch., 1949—, D—June, 1934, P—June, 1936, Bp. Taitt. Ch. S. John Evang., Bracebridge, Ont., 1934-35; Asst. S. Paul's Ch., Savannah, Ga., 1935-36; Cur. S. Luke's Ch. and Chapl. S. Luke's Hosp., Racine, Wis., 1936-38; R. Holy Trin. Ch., Danville, Ill., 1938-41; R. S. Marg. Ch., Chicago, 1941-44; R. Trin. Ch., Aurora, Ill., 1944-49.*
- ZUVER, Dudley DeForest (N'k.)**, Wellfleet, Mass.—, b. Creston, O., Sept. 9, 1896; s. Thomas Samson Zuver and Ada (Fouche). H. Sch., Greenville, Pa.; Al., B.A., 1917; Harv., S.T.B., 1924. D—Dec., 1926, P—Jan., 1928, Bp. Ward. m. Erdine McCroba, Sept. 17, 1919; c. one. Asst. Chr. Ch., Short Hills, N.J.; Asst. S. Paul's Ch., Jersey City, N.J., 1936; Actg. R. Ch. S. John-the-Div., Hasbrouck Hgts., N.J., 1941-42. Author: "Salvation by Laughter: A Study of Religion and the Sense of Humor," 1933.*

Neurology

This list includes information received by the editors up to September 1, 1952. Deaths occurring prior to the appearance of the 1950 edition of the Clerical Directory but not recorded therein are also included.

- ALCOTT, George Almon (Conn.), born October 22, 1864—died August 25, 1950
- ALEXANDER, Kerwood (M.), born November 21, 1880—died January 6, 1952
- ANDERSON, Edgar Weston (Ma.), born October 21, 1888—died February 1, 1951
- ANDRADE, Samuel (Mex.), born September 18, 1882—died April 26, 1950
- APPLEGATE, Octavius (N.Y.), born May 17, 1865—died May 6, 1950
- APPLETON, Floyd (L.I.), born August 20, 1871—died March 17, 1952
- ARNEY, Rodney Jesse (Ol.), born April 22, 1870—died December 17, 1950
- ASHLEY, George Dart (L.I.), born May 25, 1866—died May 14, 1951
- AULT, William (Hon.), born March 5, 1871—died March 24, 1951
- AUTEN, Ralph Wesley (P.), born January 24, 1906—died May 17, 1950
- BACKUS, Jabez (W.), born July 16, 1854—died May 18, 1950
- BAKER, Frederic William (Spok.), born November 4, 1901—died May 12, 1951
- BALL, Francis Henry (Ore.), born October 4, 1886—died May 18, 1951
- BANCROFT, James (Ma.), born May 26, 1879—died November 13, 1950
- BARKER, Alfred Hepan (S.D.), born February 20, 1870—died August 11, 1952
- BARKOW, Calvin Henry Lawrence (Cal.), born July 16, 1902—died January 7, 1950
- BARNWELL, Robert Woodward (S.C.), born November 20, 1860—died June 28, 1952
- BARRETT, John (Sac.), born December 26, 1876—died January 26, 1952
- BARRON, Rex Arthur (Sac.), born May 8, 1881—died July 4, 1951
- BEATY, Richard A. D. (N.Y.), born April 13, 1888—died February 3, 1951
- †BEECHER, Rt. Rev. George Allen, born February 3, 1868—died June 14, 1951
- BENEDICT, George Elliott (Fla.), born October 13, 1859—died January 25, 1950
- BENNETT, Roger Williams (Ma.), born February 3, 1892—died April 7, 1950
- BETCHER, John Alexander (Sp.), born December 22, 1869—died October 20, 1950
- BINDER, Rudolph Michael (N.Y.), born March 11, 1865—died October 16, 1950
- BIRCHENOUGH, Allen O. (O.), born June 29, 1896—died March 3, 1951
- BLEECKER, Pierre McDonald (A.), born March 12, 1854—died September 25, 1950
- BODDINGTON, Cyril Henry (SanJ.), born May 21, 1889—died May 20, 1951
- BODE, Arnold George Henry (L.A.), born July 22, 1866—died August 9, 1952
- BOODIN, John Elof (R.I.), born September 14, 1869—died November 14, 1950
- BOTT, John James (S.H.B.), born August 23, 1880—died March 11, 1951
- BRAITHWAITE, William Angus (C.N.Y.), born November 26, 1879—died January 30, 1951
- BREWSTER, William Joseph (Conn.), born September 3, 1858—died March 31, 1952
- BROWN, Charles Stanley (Er.), born January 18, 1863—died July 8, 1952
- BROWN, Francis Alan (Va.), born June 1, 1867—died August 24, 1952
- BROWN, John Henry (At.), born October 8, 1882—died April 22, 1951
- BROWN, William John (Vt.), born March 26, 1884—died June 27, 1952
- BROWN-SERMAN, William (A.), born May 19, 1854—died December 8, 1950
- BUCK, Frank Hepworth (Sac.), born December 24, 1891—died October 5, 1951
- BURRAS, John Winfield (L.I.), born May 4, 1861—died April 1, 1950
- BUSKIE, James Gilmer (N.Y.), born August 27, 1879—died June 3, 1952
- BUTCHER, Alwyn Edward (U.), born September 23, 1884—died January 15, 1951
- BUTLER, Henry Tazewell (S.Va.), born September 16, 1882—died November 30, 1951
- BUTT, Holt Fairfield, 3rd (Md.), born January 16, 1907—died August 6, 1951
- CADMAN, Godfrey William Radclyffe (S.F.), born May 16, 1876—died April 15, 1952
- CARR, Ray Everett (C.), born September 27, 1892—died July 14, 1952
- CARSON, Charles Frederic (W.Mo.), born March 8, 1873—died February 24, 1952
- CARTER, Edwin Royall (S.Va.), born September 18, 1874—died November 2, 1951
- CAVE, William Alfred (C.), born June 19, 1873—died November 7, 1951
- CHANDLER, Burt Clayton (Conn.), born August 21, 1878—died May 31, 1950
- CHARGING BEAR, Hugh (S.D.), born April 15, 1872—died January 4, 1951
- CHASE, Arthur (W.Ma.), born August 24, 1867—died February 21, 1952
- CHIERA, George Gaspero (Ma.), born January 26, 1892—died May 18, 1952
- CHIERA, Henry Joseph (Conn.), born December 16, 1888—died July 9, 1952
- CHURCH, Ransom Moore (Ma.), born May 30, 1868—died January 27, 1950
- †CLARK, Rt. Rev. Stephen Cutter, born August 6, 1892—died November 30, 1950
- CLATTENBURG, Albert Edwin (Pa.), born August 13, 1875—died September 1, 1951
- CLAYTON, Frederick William (Ore.), born February 22, 1885—died September 25, 1950
- CLEAL, Joseph Pacy (S.O.), born April 1, 1860—died September 4, 1950
- COGAN, James Joseph (Ma.), born August 3, 1872—died December 7, 1951
- COLBY, James Roy (M.), born April 17, 1893—died June 21, 1952
- COLES, Charles Ernest (Ore.), born May 5, 1876—died July 5, 1951
- COLLINS, James Monroe (Pa.), born February 28, 1882—died June 1, 1950
- †COLMORE, Rt. Rev. Charles Blayney, born March 31, 1879—died June 28, 1950
- COLTON, William Neely (N.Y.), born September 18, 1875—died June 17, 1951
- CONE, Lisle Hamilton (M.), born December 30, 1895—died March 14, 1950
- COOKE, Sidney Thomas (N.Y.), born January 11, 1877—died March 12, 1951
- COTTON, Charles Edwin (Ol.), born May 1, 1892—died July 7, 1951
- CRAIG, Egbert Adolphus (L.I.), born October 28, 1882—died June 12, 1951
- CRANE, Robert Milton (L.A.), born June 6, 1916—died March 11, 1952
- CREASEY, Sidney William (Ma.), born May 11, 1875—died April 3, 1951
- CRIPPS, Walter Thomas Henry (P.), born November 14, 1884—died September 24, 1950
- CROSBIE, James Edward (Ok.), born October 16, 1885—died March 9, 1951
- CUNNINGHAM, Raymond (Conn.), born June 15, 1887—died November 11, 1950
- CUTTING, Griffin Marshall (Cal.), born August 14, 1871—died May 15, 1951
- DALE, William Dutton (N.J.), born December 13, 1860—died June 27, 1952
- DARLINGTON, Elliott Christopher Bearn (N.Y.), born April 3, 1895—died May 2, 1950
- DARNEILLE, Benjamin Johnson (L.A.), born February 14, 1871—died February 23, 1951
- †DAVIS, Rt. Rev. Cameron Josiah, born December 13, 1873—died June 6, 1952
- DAVISON, Lucien Adelbert (C.N.Y.), born June 15, 1869—died February 5, 1950
- DAWSON, William (Mil.), born February 18, 1873—died July 7, 1951

- DAY, Robert Booker (Conn.), born October 4, 1882—died December 15, 1951
- DEAN, Lee Maltbie (S.H.B.), born May 16, 1875—died March 18, 1951
- DEAVER, James Nelson (Pa.), born September 21, 1865—died February 13, 1950
- DEIS, John Homer (W.), born August 13, 1882—died July 4, 1950
- DE VENISH, Oliver Wesley (Md.), born November 1, 1869—died January 22, 1950
- DOBERSTINE, John Noble (N.J.), born August 27, 1883—died August 17, 1951
- DODD, Arthur Cope (L.A.), born May 17, 1870—died August 20, 1952
- DODGE, Arthur Camber (L.A.), born February 18, 1889—died January 11, 1952
- DOUGHTY, Addison Tracy (N'k.), born November 2, 1879—died May 31, 1950
- DOUSE, Edward (W.), born December 26, 1869—died May 1, 1951
- DOWELL, Creetus Atwell (O.), born February 8, 1872—died January 7, 1952
- DOWLING, Gasherie DeWitt (Ma.), born August 26, 1870—died October 5, 1951
- DOWNES, William Philip (Conn.), born March 16, 1869—died March 20, 1952
- DRAKE, Frank Edward (Eauc.), born March 4, 1866—died August 15, 1951
- DUBELL, Charles Bratten (Pa.), born February 13, 1871—died March 31, 1952
- DU BOIS, Cornelius, Jr. (A.), born November 15, 1905—died July 30, 1952
- DUKES, Charles Henry (N.J.), born April 1, 1904—died April 18, 1951
- DUNHAM, Andrew Ellsworth (Fla.), born April 14, 1861—died March 4, 1951
- DURANT, Edward Elliott (N.Y.), born November 5, 1885—died December 14, 1951
- EASLEY, Philip Ayres (L.A.), born October 28, 1885—died June 8, 1952
- EASTON, Burton Scott (N.Y.), born December 4, 1877—died March 7, 1950
- ECKER, Austin Joseph Tristram (M.), born August 19, 1905—died September 9, 1950
- EDE, Bert F. A. (M.), born January 30, 1892—died July 4, 1951
- EDMONDS, Arthur Garnham (Tex.), b. London, Eng., March 5, 1890. D—Sept., 1951, Bp. Quin. m. Elizabeth Anne Dunn; c. two. World War I, Br. Army (Maj.). D-in-c. S. Jas. Ch., La Grange, Tex., 1951-52. Died April 4, 1952
- ELLIS, Joseph Edward (Neb.), born July 9, 1865—died April 19, 1950
- EMHARDT, William Chauncey (Pa.), born January 29, 1874—died August 4, 1950
- EPTING, Thaddeus Bowman (At.), born December 17, 1879—died January 18, 1951
- EUSTIS, Edward Lyman (Ma.), born October 31, 1871—died April 13, 1952
- FAIRBURN, John (C.N.Y.), born July 21, 1863—died April 23, 1951
- FARLANDER, Arthur William (Sac.), born April 21, 1898—died January 23, 1952
- FARRAR, Charles Ernest (Sac.), born December 2, 1862—died September 14, 1950
- FELL, Henry Ridgway (Ia.), born October 3, 1908—died August 21, 1951
- FINDLAY, Charles Walter (Ma.), born September 13, 1885—died December 17, 1951
- FINLAY, Melvin Horatio (S.F.), born January 18, 1882—died March 1, 1951
- FITZPATRICK, Ernest James (F.L.), born March 3, 1889—died April 9, 1950
- FLEETWOOD, William Webster (L.A.), born June 8, 1875—died March 1, 1952
- FLETCHER, Edwin Richmond (Ind.), born 1861—died January 19, 1950
- FLICK, George Frederick (C.), born August 18, 1877—died October 4, 1951
- FOWKES, Arnold Gordon (W.M.), born April 24, 1894—died July 5, 1952
- FRANKLIN, Peter Phillips Brooks (N.J.), born April 30, 1893—died October 21, 1951
- FURRER, John Alfred (Me.), born April 24, 1880—died February 27, 1952
- GAGE, Walker Miller (Sac.), born February 27, 1879—died October 25, 1950
- GALT, Alexander (Va.), born March 18, 1864—died February 22, 1952
- GARDNER, Stephen (E.C.), born December 17, 1885—died March 7, 1951
- GARNETT, William Briggs (W.Mo.), born May 19, 1921—died December 15, 1950
- GASS, John (A.), born January 16, 1890—died August 14, 1951
- GEDDES, Allan Walter (Cal.), born September 18, 1890—died July 25, 1951
- GEE, Frank Wilson (S.F.), born September 1, 1863—died February 12, 1950
- GEORGE, James Hardin (Mo.), born November 21, 1884—died February 22, 1952
- GIBBS, George Crocker (C.), born December 16, 1878—died March 31, 1952
- GILBERT, John Mills (Conn.), born December 14, 1868—died January 6, 1951
- GILL, John Edgar (Sp.), born September 8, 1918—died July 9, 1952
- GILMER, Harold Wright (E.C.), born May 30, 1882—died December 31, 1951
- GOMPH, Charles Lewis (N'k.), born August 5, 1878—died February 17, 1952
- GRANNIS, Appleton (Ma.), born April 9, 1871—died September 12, 1950
- GRAY, David Vincent (Ol.), born July 6, 1889—died June 18, 1950
- GRAY, Francis Alexander (W.), born September 23, 1893—died August 10, 1950
- GREENE, Allen (R.I.), born July 15, 1880—died February 19, 1952
- GREENFIELD, William A. (Lib.), born August 24, 1873—died November 29, 1951
- GRISWOLD, Edwin Viets (C.), born October 27, 1879—died September 19, 1950
- GROBB, Roy Braund (W.N.C.), born September 13, 1880—died March 7, 1952
- GUERRY, Sumner (Miss.), born October 6, 1892—died October 3, 1951
- HALL, Egerton Elliott (N.Y.), born December 3, 1886—died October 14, 1951
- HALL, James Jefferson Davis (S.H.B.), born September 18, 1864—died September 6, 1951
- HALL, Percy Foster (Va.), born August 23, 1863—died October 31, 1950
- HARTSHORNE, Francis Cope (Pa.), born October 4, 1868—died April 16, 1950
- HARVEY, Ernest Lynn (C.N.Y.), born November 5, 1876—died December 31, 1950
- HAUGHWOUT, Lefferd Merle Alexander (N.Y.), born September 30, 1873—died April 18, 1952
- HAWTHORNE, William John (Pa.), born June 12, 1867—died April 25, 1950
- HAZARD, Willis Hatfield (Pa.), born July 26, 1866—died March 21, 1950
- HEIM, Eugene Albert (Be.), born August 20, 1877—died August 22, 1951
- HERRITAGE, John Walter (N.C.), born August 25, 1882—died February 17, 1952
- HEWITT, Aubrey Arnon (At.), born May 2, 1876—died October 1, 1950
- HIBBERT, Robert William (W.Va.), born March 4, 1879—died October 13, 1951
- HIGGINS, Matthew Simpson (E.), born April 19, 1871—died July 2, 1950
- HINDRY, Louis Fitz-James (Fla.), born January 28, 1868—died December 9, 1950
- HOGARTH, Melbourne Rudolph (Minn.), born July 31, 1906—died May 16, 1951
- HOLDING, Charles (U.S.C.), born September 2, 1879—died June 18, 1950
- HOLLAND, James Steedman (N.J.), born September 27, 1872—died June 15, 1952
- HOOD, William Frederick (F.L.), born November 25, 1883—died July 7, 1952
- HOOPER, J. Hugh (A.), born May 31, 1872—died May 13, 1951
- HORD, Arnold Harris (Pa.), born October 13, 1867—died January 11, 1951
- HOWARD, Anson Burdette (R.I.), born January 13, 1869—died November 19, 1950
- HUGHES, Edward William (Sw.Va.), born August 31, 1859—died December 9, 1950
- HUMPHREYS, Robert Fletcher (Cal.), born April 1, 1884—died December 9, 1950
- ✦HUNTINGTON, Rt. Rev. Daniel Trumbull, born August 4, 1868—died May 1, 1950
- HUTCHINSON, Edward (L.A.), born October 28, 1893—died August 14, 1952
- ✦INGLEY, Rt. Rev. Fred, born November 20, 1878—died February 15, 1951
- ISHERWOOD, Percy (Roch.), born March 13, 1875—died March 8, 1952
- ✦JETT, Rt. Rev. Robert Carter, born May 10, 1865—died August 9, 1950
- JOHNSON, Edward Campbell (Colo.), born March 1, 1859—died October 31, 1950

- JOHNSON, George Edward Harcourt (N.J.), born March 6, 1899—died March 27, 1951
- JOHNSON, Robert Alfred (Neb.), born January 11, 1875—died December 14, 1950
- JOHNSON, Thomas Costello (L.I.), born August 14, 1873—died January 30, 1951
- JOHNSTON, Malcolm Sanders (Roch.), born July 2, 1876—died September 28, 1950
- JONES, George William (Tenn.), born April 4, 1888—died May 4, 1952
- JONES, Hugh David (N.J.), born November 22, 1877—died December 6, 1950
- JONES, James Garrard (Ind.), born March 6, 1897—died August 8, 1952
- JONES, John Rees (Conn.), born October 2, 1883—died March 5, 1952
- JONES, Thomas Adolphus (Tex.), born May 6, 1873—died August 9, 1950
- JUDD, Archibald Maclay (Har.), born July 20, 1874—died July 14, 1951
- KETTERSON, Alexander (N.Y.), born November 15, 1877—died July 23, 1952
- KINSOLVING, Arthur Barksdale (Md.), born February 20, 1861—died August 15, 1951
- KIRKBY, David North (N'k.), born December 27, 1862—died April 8, 1952
- KNAPP, James Varney (W.T.), born July 29, 1908—died April 13, 1952
- KNOTT, Henry (Mex.), born February 8, 1872—died August 23, 1950
- KNOWLES, Archibald Campbell (Pa.), born July 11, 1865—died September 30, 1951
- KNOX, John Evans (W.N.Y.), born September 24, 1913—died February 25, 1951
- KNOX, Raymond Collyer (N.Y.), born April 21, 1876—died January 26, 1952
- KRAFT, Frank Fenton (Wyo.), born September 30, 1874—died November 12, 1951
- LANCASTER, Charles Frederick (Ma.), born December 9, 1878—died December 12, 1950
- LASCELLE, George Thacher (A.), born June 18, 1885—died September 16, 1951
- LAYCOCK, Howard Thomas (Alaska), b. Essington, Pa., July 26, 1927; s. Thomas Power Laycock and Mary Isabella (Padley), H. Sch., Springfield, Pa.; Swarthmore, B.A., 1948; G. T. S., L.Th., 1951. D—Apr., 1951, Bp. Hart; P—Feb., 1952, Bp. Gordon. m. Agnete Ilsejord Heine, June 2, 1951; c. one. M-in-c. S. Thos. Mssn., Port Hope, Alaska, 1951-52. Died July 16, 1952.
- LEACHMAN, Charles Tresilian (Sac.), born July 22, 1886—died August 1, 1952
- LEWIS, William Tuttle (L.A.), born August 1, 1908—died July 3, 1950
- LINDOR, Joseph Salomon (Haiti), born September 2, 1877—died July 21, 1951
- LJUNGGREN, Carl Julius (N.Y.), born December 5, 1863—died March 19, 1952
- LLOYD, James Hubbard (Va.), born November 3, 1883—died July 27, 1951
- LOARING-CLARK, Alfred Joseph (Tenn.), born August 21, 1900—died February 21, 1952
- LODGE, James Thornton (N'k.), born April 5, 1879—died July 11, 1950
- LUKE, John Marvin (Tenn.), born January 19, 1880—died July 22, 1951
- LYMAN-WHEATON, Alfred Ernest (N'k.), born February 17, 1882—died October 14, 1951
- LYNDS, Henry Irvine (W.N.Y.), born February 18, 1869—died June 22, 1950
- MACDONALD, Ean Alexander Robertson (C.N.Y.), born July 14, 1880—died December 4, 1950
- MAC KINNON, Daniel George (N.J.), born June 2, 1865—died March 25, 1951
- MACOMBE, Louis Abel Oscar (Oscar D.) (Haiti), born January 11, 1909—died June 11, 1950
- MADEIRA, Easton Earle (Sp.), born January 8, 1868—died January 18, 1952
- MARK, John Deyo (Lib.), born July 10, 1865—died July 18, 1950
- MARSHALL, Norman Fitz-Hugh (S.Va.), born February 9, 1858—died December 31, 1951
- MATHEWS, D. Roy (C.), born June 19, 1884—died June 24, 1952
- McALLISTER, Charles Eldridge (Spok.), born October 10, 1893—died April 16, 1952
- McBEE, Crosswell (Pa.), born February 27, 1877—died August 29, 1951
- McCANCE, Edward Gilmour (Be.), born February 14, 1904—died September 17, 1951
- McFAYDEN, Donald (Mo.), born March 26, 1876—died November 15, 1951
- McKIM, John Cole (N.Y.), born November 30, 1881—died August 26, 1952
- McLAUGHLIN, Arthur Miller (C.), born September 20, 1887—died June 11, 1951
- McLEOD, Osmond Jonathan (S.C.), born June 24, 1888—died May 6, 1950
- McNULTY, Henry Augustus (N.Y.), born February 22, 1874—died July 10, 1950
- MERVYNNE, Duncan Salisbury (L.A.), born June 5, 1866—died September 3, 1949
- MEYER, John Bleadon (Wyo.), born January 20, 1875—died May 22, 1951
- MIDDLETON, Edmund Smith (Me.), born January 16, 1862—died December 28, 1950
- MILLER, Ray Oakley (L.A.), born March 20, 1883—died June 10, 1952
- MOCKFORD, Arthur Julian (Ore.), born January 20, 1888—died January 4, 1952
- MONTANUS, Emil (M.), born June 17, 1867—died November 6, 1950
- MONTGOMERY, Gideon Clark (P.Z.), born October 30, 1892—died September 26, 1951
- MOORE, de Saussure Parker (N.C.), born July 19, 1892—died September 14, 1950
- MOORE, Everett Alfred (W.M.), born June 5, 1875—died April 19, 1950
- MOORE, Henry Butler (Cal.), born November 22, 1885—died November 24, 1950
- MORFORD, Kenneth Anthony (C.), born July 8, 1901—died May 4, 1952
- MORGAN, Edward (Cal.), born March 11, 1870—died September 3, 1951
- MORSE, Glenn Tilley (Ma.), born July 30, 1870—died June 22, 1950
- MORSE, William Inglis (Ma.), born June 4, 1874—died June 4, 1952
- MOSHER, Philip Wheeler (W.N.Y.), born July 25, 1863—died January 31, 1951
- MULFORD, Roland Jessup (Conn.), born May 27, 1871—died May 10, 1951
- MULFORD, William Remsen (A.), born July 4, 1857—died 1950
- MUNDY, Jackson Matthias (Ky.), born December 8, 1867—died December 28, 1951
- MURRAY, Roy Irving (Ma.), born July 25, 1882—died October 25, 1951
- MYER, Rodney Lee (N.Mex.), born February 3, 1910—died June 4, 1952
- NASH, Harry Oswald (L.A.), born May 15, 1882—died December 15, 1950
- NASON, Frederick Florance Hilary (Conn.), born January 13, 1891—died March 26, 1951
- NEFF, Edgar Ralph (Ark.), born September 2, 1896—died April 23, 1951
- NELSON, Aubrey Percy (L.I.), born March 20, 1880—died October 17, 1951
- NELSON, Philip (Ariz.), born January 23, 1886—died May 15, 1952
- NYBLADH, Carl Oscar (S.O.), born June 25, 1892—died November 5, 1951
- OAKES, Frederick Warren (Colo.), born September 28, 1860—died April 17, 1951
- OLMSTEAD, Henry Buckland (Conn.), born July 10, 1875—died March 14, 1952
- ORMSBEE, Roland Cuthbert (Hon.), born December 30, 1886—died October 18, 1950
- OWEN, Elmer Nelson (Ma.), born February 8, 1879—died November 6, 1950
- PARCE, Dwight Arthur (Ma.), born June 4, 1863—died October 20, 1951
- PARKE, Frederic Huntington, Jr. (Cal.), born August 9, 1916—died November 30, 1950
- PARKE, Hervey Coke (L.A.), born July 17, 1873—died May 6, 1951
- PENNINGTON, Edgar Legare (Ala.), born January 15, 1891—died December 10, 1951
- PERKINS, Worcester (N.Y.), born February 21, 1891—died July 12, 1952
- PHILLIPS, Albert Temyson (L.A.), born November 9, 1888—died August 27, 1951
- PHILLIPS, Robert Theodore (U.S.C.), born February 4, 1886—died April 12, 1952
- PURDUE, Henry James (Ol.), born January 5, 1867—died June 26, 1950
- QUEALLY, John Joseph (W.), born May 5, 1884—died November 29, 1950
- REEVES, William Tatam, Jr. (W.M.), born November 3, 1905—died April 16, 1952
- REINHARDT, Paul Rafael Rufus (Pa.), born April 20, 1890—died May 11, 1951
- REINSON, George Edward (L.A.), born March 20, 1880—died January 17, 1951

- RICE, Charles Edgar (Alaska), born November 12, 1875—died July 10, 1952
- RICH, Alexander Miller (Md.), born February 11, 1862—died October 25, 1950
- RINGROSE, Samuel Draper (Pa.), born December 10, 1881—died January 14, 1951
- ROBBINS, Howard Chandler (N.Y.), born December 11, 1876—died March 20, 1952
- ROBINETTE, John Hamilton (R.I.), born November 12, 1880—died July 25, 1952
- ROGERS, George Floyd (W.N.C.), born February 3, 1878—died April 11, 1951
- ROLLER, Benjamin Richardson (W.Va.), born November 17, 1880—died April 2, 1952
- ROSS, Claudius Arville (Ark.), born August 17, 1891—died January 16, 1951
- ROSS, Victor Sheridan (Md.), born April 2, 1886—died May 31, 1951
- ROUILLARD, Irving Granville (A.), born July 9, 1889—died July 22, 1950
- SAMS, William Bee (S.C.), born September 29, 1875—died May 15, 1952
- SAUBER, Julius Charles Henry (P.), born November 3, 1879—died November 20, 1951
- SAUNDERS, Henry Jenkin (P.), born November 21, 1894—died February 1, 1952
- SAVAGE, George Read (Md.), born December 20, 1858—died October 29, 1950
- SCARINCI, Giovanni Arturo (Pa.), born April 29, 1880—died October 23, 1950
- SCHNEIDER, Theodore Jacob (Ia.), born May 9, 1903—died August 31, 1952
- SEAGER, Warren Armstrong (W.Va.), born July 15, 1897—died June 13, 1952
- ✦SEAMAN, Rt. Rev. Eugene Cecil, born December 9, 1881—died November 22, 1950
- SEDGWICK, Theodore (N.Y.), born August 2, 1863—died May 22, 1951
- SELCKER, Albert Edward (C.), born April 30, 1880—died June 30, 1951
- SEMMES, Thomas (Va.), born June 23, 1860—died October 19, 1951
- SHARPLEY, Giles Herbert (Mil.), born December 17, 1864—died July 6, 1952
- SHERWOOD, Seward Goss (L.I.), born April 6, 1878—died June 21, 1951
- SHICK, Augustus Walton (Pa.), born November 18, 1882—died June 18, 1952
- SHORT, William Seymour (Sac.), born April 16, 1860—died June 20, 1950
- SHOWELL, John Letcher (W.), born April 8, 1885—died May 15, 1952
- SILL, Frederick Herbert, O.H.C. (Conn.), born March 10, 1874—died July 17, 1952
- SIMPSON, Edmund Trew (Ariz.), born May 2, 1866—died October 10, 1950
- SKILTON, John Davis (Conn.), born March 15, 1867—died July 9, 1951
- SMITH, James Skirving (Lib.), born September 27, 1873—died September 27, 1950
- SMITH, Ralph Parsons (Cal.), born July 10, 1867—died December 2, 1951
- SPOER, H. Henry (N.Y.), born August 1, 1873—died October 2, 1951
- STEPHENS, Albert Earl, Jr. (Colo.), born January 2, 1907—died September 4, 1950
- ✦STIRES, Rt. Rev. Ernest Milmore, born May 20, 1866—died February 12, 1951
- STOCKWELL, George (W.Ma.), born November 7, 1873—died May 24, 1952
- STOSKOPF, William Brewster (C.), born July 26, 1878—died June 2, 1951
- SULLIVAN, Edward Taylor (Ma.), born August 23, 1861—died May 8, 1952
- SWEZEY, Frederick Phillips (N.J.), born December 26, 1859—died December 21, 1950
- TABB, Robert Henry (Pa.), born March 20, 1874—died November 8, 1951
- TALLMADGE, William Henry (Neb.), born April 2, 1874—died July 1, 1951
- THOMAS, Edmund Crawford (Conn.), born December 28, 1878—died May 25, 1951
- THOMAS, John Martin (Vt.), born December 27, 1869—died February 26, 1952
- ✦THOMAS, Rt. Rev. William Matthews Merrick, born May 3, 1878—died September 18, 1951
- THOMPSON, Benjamin Fish (Del.), born May 1, 1857—died November 5, 1950
- TRACY, Robert Dickey Martin (Fr. Martin Raymond), O.S.F. (S.F.), born November 9, 1874—died July 16, 1952
- TRAPNELL, Richard Watkins (Del.), born November 16, 1881—died September 12, 1950
- TREDER, Oscar Frederick Rudolph (Md.), born May 6, 1877—died May 28, 1952
- TUCKER, Louis (Va.), born October 7, 1872—died May 1, 1952
- TULLBERG, Karl Johan William (L.I.), born October 24, 1879—died November 20, 1951
- VAIL, Sidney Lee (La.), born November 26, 1884—died December 27, 1951
- ✦WALKER, Rt. Rev. John Moore, born November 24, 1888—died July 16, 1951
- WALKER, Robert (Ma.), born January 24, 1868—died April 7, 1950
- WALLACE, Sidney Wishart (Conn.), born August 13, 1890—died December 30, 1950
- WARD, John Fletcher (S.Va.), born February 20, 1903—died March 25, 1952
- WARD, John Talbot, Jr. (Pa.), b. May 14, 1915. D—July, 1950. Bp. Gardner for Pa. Died January 21, 1951.
- WATKINS, Jenkin (S.O.), born November 18, 1875—died June 9, 1952
- WATSON, Orville Ernest (O.), born December 1, 1857—died May 17, 1951
- WEBB, Clarence Edward (L.A.), born August 17, 1862—died November 19, 1950
- WEST, Samuel Earnest (Kan.), born July 20, 1889—died June 26, 1952
- WESTON, William Tracey (N'k.), born November 10, 1881—died November 11, 1950
- WILLIAMS, Earl Reginald (Mil.), born July 26, 1879—died October 17, 1951
- WILLIAMS, Edwin Lindsay (O.), born May 31, 1881—died September 20, 1951
- WILLIAMS, James (L.I.), born December 24, 1878—died February 21, 1951
- WILLIAMS, Joseph Egbert (W.), born March 1, 1876—died February 6, 1951
- WILLMANN, Henry (Mil.), born April 27, 1870—died February 13, 1952
- WILSON, Andrew Chalmers (L.I.), born August 19, 1872—died May 28, 1952
- WILSON, Anthony Dashward (Lib.), born March 9, 1865—died November 21, 1951
- WILSON, Lynnly Boyd, Jr. (S.O.), born July 7, 1908—died February 5, 1951
- WINTER, Sidney (C.N.Y.), born November 14, 1875—died September 30, 1950
- WOOD, Edmund Bacon (Pa.), born November 30, 1896—died June 25, 1952
- WOOD, Percival Matson (W.Ma.), born October 10, 1875—died May 29, 1952
- WOODWARD, Charles Alexander (Tenn.), born June 1, 1879—died April 29, 1952
- WOODWARD, William George (W.N.Y.), born August 22, 1892—died June 24, 1952
- WRIGHT, Frederick Amaziah (N.Y.), born August 19, 1871—died October 29, 1950
- WRINCH, Hubert Godfrey (Minn.), born May 3, 1897—died April 29, 1952
- ✦WYATT-BROWN, Rt. Rev. Hunter, born February 14, 1884—died April 24, 1952
- WYCKOFF, William Nehemiah (Ia.), born February 22, 1867—died October 12, 1950
- YATES, Thomas Richard (L.A.), born May 30, 1860—died September 25, 1950
- YOUNG, Christian Martin (W.), born December 30, 1860—died September 3, 1950
- ZEPHIER, Wallace Henry (S.D.), born January 3, 1899—died January 17, 1952
- REPORTED SEPTEMBER 1 TO OCTOBER 31, 1952
- AGNEW, David Stephens (M.), born June 23, 1890—died September 25, 1952
- BAILEY, Lewis James (Ol.), born June 28, 1897—died October 28, 1952
- BARTLETT, George Griffiths (Pa.), born June 3, 1872—died October 7, 1952
- BAXTER, Richard Waverly (N'k.), born February 19, 1882—died October 4, 1952
- BISSELL, Allen Percy (Ind.), born September 15, 1882—died September 12, 1952
- BLACK, Harrison Henry (At.), born October 24, 1892—died October 6, 1952
- BREWIN, George Merriman (O.), born November 21, 1883—died September 6, 1952
- CAPERS, Walter Branham (Miss.), born August 8, 1870—died October 11, 1952
- GRIMSHAW, Weston Edmund (N.J.), born August 21, 1882—died October 20, 1952

- HARRIS, Thomas Cecil (Cal.), born August 11, 1902—
died October 5, 1952
HEERMANS, Nile Wright (Conn.), born September 25,
1878—died October 22, 1952
JONES, Stratford Covert (S.H.B.), born August 9, 1900
—died September 3, 1952
LLOYD, Walter Kenyon (N.Y.), born December 21, 1869
—died January 12, 1952
MAC GOVERN, James Thomas (Sac.), born March 24,
1868—died October 13, 1952
PARKMAN, Henry Converse (W.), born August 13, 1872
—died September 4, 1952
SCOFIELD, Louis Thibou (N.Y.), born November 19,
1874—died October 19, 1952
SERENT, Armand Francois Henri (Conn.), born July 23,
1895—died September 29, 1952
- SPROUSE, Claude Willard (W.Mo.), born December 19,
1887—died September 8, 1952
STONE, Albert Hendrix (Hon.), born November 21, 1890
—died October 9, 1952
†WALTHOUR, Rt. Rev. John Buckman, born August
24, 1904—died October 29, 1952
WEIL, Frank Taylor (Ma.), born December 10, 1889—
died October 19, 1952
WHITE, Glenn William (S.H.B.), born March 23, 1878—
died October 10, 1952
WILCOX, Edwin Francis (Kan.), born July 26, 1880—
died October 11, 1952
WILSON, John Andrew, Jr. (W.Va.), born October 4,
1882—died October 3, 1952
WISSENBACH, Frederick Carl (E.Ore.), born September
27, 1887—died October 15, 1952

DEPRIVATIONS AND DEPOSITIONS

For the period since 1950 edition up to September 1, 1952

- ABBITT, Raymond Edgerton (P.I.), March 1, 1952
ADAMS, Albert Cone (N.T.), May 8, 1952
ALLEN, Frank James (U.S.C.), June 28, 1951
BAIRD, Philip Pollock (N.Y.), March 2, 1951
BOZARTH, Frank Harry (N.I.), June 19, 1952
BRADNER, William Murray (R.I.), April 6, 1951
BROOKS, Isaac Ernul (Pa.), June 28, 1951
BROWNLEE, Joseph McClung (Ok.), Jan. 16, 1952
COLONY, David Carl (La.), June 10, 1952
DALY, John Varian (N.Y.), September 16, 1950
DAY, John Donald (Ariz.), July 11, 1950
EMERY, Loring Lord (Conn.), July 10, 1952
GIBSON, Franklin Lawrence (L.A.), June 26, 1952
GIBSON, Robert J. (N.Y.), September 28, 1950
GRIFFIN, Herbert Henry (Be.), April 2, 1952
GUY, Elliott Lavington (Ga.), March 8, 1951
HEDELUND, Charles Albert (W.M.), June 19, 1951
HORTON, De Von Edgar (Ore.), November 1, 1950
INGERSON, Donald Westlake (EauC.), March 3, 1952
ISSO, Paulo Kyosht (C.Bra.), April 12, 1952
JONES, Maury Collier (Kan.), November 16, 1951
JONES, Percy David (W.M.), December 27, 1951
MATHER, Cedric Llewellyn (Vt.), October 29, 1950
MILLER, Emmett Emmanuel, Jr. (Va.), December 14,
1951
MOORE, Robert Henry (A.), April 6, 1950
MORRIS, Frederick Warren (Vt.), October 25, 1951
O'MOORE, Maurice M. (Sac.), October 26, 1950
PATEE, Lyman Edward (N.Mex.), September 5, 1950
PAYNE, John Thomas (Me.), May 2, 1951
ROBERTS, Kenneth Wendell (N.Y.), March 14, 1952
SCHOFIELD, Reginald Charles (L.I.), December 20,
1951
SELBY, Clifford Arthur (M.), July 9, 1952
SLOCUM, Clarence Charles (Ore.), November 1, 1950
SOUTHWORTH, Constant Williams (N.Y.), February
26, 1952
SPONSLER, John Funk (Er.), October 25, 1950
STADIUS, Paul (Spok.), August 28, 1952
TALBOTT, John William (W.N.Y.), May 28, 1951
WATTS, Alan Wilson (C.), February 9, 1951
WHITE, Charles Everette (W.M.), July 30, 1951
WHITFORD, Marsden Ezra (Sp.), December 28, 1951
WITMER, Frederic (W.M.), December 27, 1951
WRIGHT, John Armstrong (Ok.), March 14, 1952

Reported September 1 to October 31, 1952

ELLINGTON, Joseph Britt (At.), October 20, 1952

KERNAN, William Charles (N.Y.), October 8, 1952

The Order of Deaconesses

ADAMS, Edith May (Wyo.), 2109 E. Mabel St., Tucson, Ariz.—Par. Dss. S. Paul's Meml. Mssn., 1951.—b. Atchison, Kan., Dec. 24, 1886; d. John Dascomb Adams and May (Kinney), El. Sch., Hinsdale, Ill.; Un. Wis.; Phila. Ch. Trng. and Deaconess House, 1923. Dss.—Sept., 1927, Bp. Anderson. Staff Wkr. S. Martha's House, Phila., 1924-25; Dir. Rel. Educ. Gr. Ch., Hinsdale, Ill., 1925-31; Dir. Rel. Educ. Corresp. Sch., Dio. C., 1931-38; Dir. Rel. Educ. and Mssy. S. Mich. Mssn., Ethete and Trin. Ch., Lander, Wyo., 1938-46.

ADAMS, Mabel (Pa.), Leamy Home, Mt. Airy, Phila. 19, Pa.—Retired, 1930.—b. Battle Creek, Mich., Oct. 11, 1866; d. Warren Perry Adams and Harriet Anna (Day). Sch. of Design for Women, Phila., 1887; Phila. Ch. Trng. and Deaconess House, 1897. Dss.—Oct., 1897, Bp. Whitaker. Dss. Ch. Crucif., Phila., 1897-1900; S. Mich. Ch., Brooklyn, N.Y., 1900-04; Assoc. Mssns., Morganton, N.C., 1904-13; S. Paul's Mssn. and S. Mary's Mssn., Chester, Pa., 1913-30.

ADWEN, Ellen, Christ Church Hosp., Phila. 31, Pa.*
AFFLECK, Frances Baylor (W.T.), 242 W. Josephine St., San Antonio, Tex.—Retired, 1952.—b. San Antonio, Tex., July 23, 1879; d. John Hannay Affleck and Sophie Elizabeth (Baylor). Pub. and Priv. Schs.; N.Y. Trng. Sch. for Deaconesses, 1908. Dss.—May, 1908, Bp. Johnston. Wk. under U.T.O., Dist. Mex., 1908-14; Salt Lake City, Utah, 1914-17; Ch. Incarn., Dallas, Tex., 1919-22; Supt. S. Monica's Home, Des Moines, Ia., 1925-29; Supt. Episc. Home for Children, St. Louis, 1929-38; Supt. House Gd. Shpd., Utica, N.Y., 1939-41; Supt. House Mercy, Wash., D.C., 1945-46; Asst. to Hd. Dss. S. Faith's House, Montell, Tex., 1947-52.

ALLEN, Miriam Brobston (Ariz.), 1030 No. 9th St., Phoenix, Ariz.—Par. Dss. Trin. Cathd., 1944.—b. Phila., May 4, 1888; d. John Rex Allen and Mary Ann (Brobston). Pub. Schs., Phila. and Merchantville, N.J.; Chi. Kindergarten Inst., 1912; Phila. Ch. Trng. and Deaconess House, 1920. Dss.—Mar., 1922, Bp. Anderson. Par. Wkr. Gr. Cathd., Topeka, Kan., 1920-21; Soc. Serv. Wkr. Gr. and Holy Trin. Ch., Kansas City, 1921-22; Community Wkr., Monteagle, Tenn., 1924-29; Young People's Wk. Ch. Redeem., Sayre, Pa., 1930-31; Gen. Mssy., Dist. Nev., 1932-33; Young People's Wk. S. Pet. Ch., Perth Amboy, N.J., 1935; In-c. Salome Dist., Ariz., 1936; Gd. Shpd. Mssn., Ft. Defiance, Ariz., 1938-39; Supt. S. John's Orph., Knoxville, Tenn., 1941-43.*

ARMSTRONG, Anna Rebecca (N.Y.), St. Clare's House, Upper Red Hook, N.Y.—Par. Wk. All SS. Chap. and S. Clare's Retreat and Rest House, 1940.—b. Castleton, Vt., Jan. 31, 1873; d. Egbert Hazen Armstrong and Martha Eveline (Jackman). Priv. Schs.; Castleton St. Norm. Sch.; N.Y. Trng. Sch. for Deaconesses, 1908. Dss.—Oct., 1909, Bp. Greer. Hd. S. Agatha's Deaconess House, N.Y.C., 1908-13; S. Jas. Ch., Fordham, S. Pet. Ch., W. Chester and S. Clem. Ch., N.Y.C., 1913-40.*

ASHCROFT, Evelyn May (Sh.), St. Mary's Hall, 61 Brenan Rd., Shanghai, China—Mssy., 1930.—b. Liverpool, Eng., May 10, 1904; d. John Thomas Ashcroft and Annie (Raw), H. Sch., Pomona, Cal.; Pomona Coll., B.A., 1925; Un. Cal., M.A., 1926; S. Faith's House, N.Y.C., Spec. Stdt., 1945. Dss.—Jan., 1946, Bp. C. K. Gilbert. Tchr. Glendora Foothills Sch., Cal., 1926-27; Tchr. San Jacinto H. Sch., Cal., 1927-29.

BECHTOL, Margaret Susanna (W.), 1147 15th St., N.W., Wash. 5, D.C.—Hosp. Supt., 1945.—b. New Castle, Pa., Nov. 10, 1902; d. John Norvel Bechtol and Margaret Jane (Nicholson). N.Y. Trng. Sch. for Deaconesses, 1925. Dss.—May, 1926, Bp. Manning. Mssn. Wk., Neve Hall, Charlottesville, Va., 1928-31; Asst. S. Faith's House, 1931-33; Soc. Serv. Wk. S. Andr. Mssn., Mayagüez, P.R., 1933-41.

BEDELL, Harriet M. (S.F.), Glade Cross Mission, Everglades, Fla.—In-c. Glade Cross Mssn., 1933.—b. Buffalo, N.Y., Mar. 19, 1875; d. Horace Ira Bedell and Louisa Sophia (Oberist). Pub. Sch., Buffalo; Tchr. Coll., Buffalo, 1894; N.Y. Trng. Sch. for Deaconesses, Spec. Stdt. Tchr. Buffalo Pub. Sch., N.Y., 1895-1905; Tchr. Whirlwind Mssn., 1906; Tchr. S. Andr. Mssn., Alaska, 1916-32; Par. Visitor and Wkr. All SS. Ch., N.Y.C., 1932-33.

BETZ, Dorothea F. (L.I.), 93-41 222 St., Queen's Village, N.Y.—Part-time wk. Rel. Educ., Dio. L.I., 1943.—b. Brooklyn, N.Y., Dec. 3, 1886; d. Frederick and Louise Betz. H. Sch., N.Y.C.; N. Y. U.; Deaconess Trng. Sch. of Pac., 1926. Dss.—Oct., 1926, Bp. Parsons. Dir. Rel. Educ., S. Paul's Cathd., Oklahoma City, Okla., 1926-27; U.T.O. Field Educ., Dist. Sa., 1927-28; U.T.O. Field Educ., Dio. W.Mo.

BICKFORD, Lucile Mary (W.T.), 1903 Victoria St., Laredo, Tex.—Retired, 1945.—b. Port Lavaca, Tex., Jan. 3, 1870; d. Joseph Morse Bickford and Mary (Hensley).

Pub. Schs., Port Lavaca; Deaconess Trng. Sch. of Pac. Dss.—May, 1916, Par. Dss., Comfort, Tex., 1916-26; Par. Dss., Mercedes, Tex., 1926-45.

BINNS, Margaret Dudley (Sw.Va.), Nora, Va.—Retired, 1951.—b. Brooklyn, N.Y., Nov. 29, 1884; d. William Beebe Dudley and Mary Louise (Otis). Packer Collgt. Inst., Brooklyn, N.Y.; Vassar, 1908; S. Faith's House, N.Y., 1915. Dss.—Aug., 1924, M. William Hugh F. Binns (dec.), May 30, 1912. Child. Wk. Hartley House, N.Y., 1908-11; In-c. S. Steph. Mssn., Nora, Va., 1915-51.

BISPHAM, Florence Edith Zulma. Died October 12, 1949. For data see Edition 1950.

BOORMAN, Elizabeth Duval (Md.), Winchester St., Warrenton, Va.—Retired, 1939.—b. Scarborough, N.Y., Aug. 30, 1865; d. Robert Henry Boorman and Elizabeth Duval (Brodie). S. Tim. Sch., Catonsville, Md. Dss. S. Jas. Mssn., Lydia, Va., 1906-08; Gd. Shpd. Mssn., Charlottesville, Va., 1908-13; Boys Home, Augusta, Ga., 1913-18; S. John's Ch., Hagerstown, Md., 1919-39.

BOOTH, Edith Annie (Sw.Va.), R.F.D., Amherst, Va.—Dir. Handicrafts, Dio. Sw.Va., 1943.—b. Oldham, Lancashire, Eng., Dec. 20, 1905; d. Percy Harold Booth and Hannah Maria (Mayall). H. Sch., Everett, Mass.; N.Y. Trng. Sch. for Deaconesses, 1932. Dss.—May, 1933, Bp. Manning. Par. Wkr. S. Andr. Ch., Claxson Pt., N.Y., 1932-33; Asst. Dss. N.Y. Trng. Sch. for Deaconesses, 1933-34; Asst. Mssy. S. Mark's Mssn., Dante, Va., 1934-36; Mssy-in-c. same, 1937-43; Mssy-in-c. Splashdam, Va., 1936-37.

BOOZ, Margaret (N.Mex.), 600 S. Piedras St., El Paso, Tex.—Dss. S. Anne's Mex. Mssn., 1951.—b. Perth Amboy, N.J., Oct. 22, 1893; d. Louis Paxson Booz and Annie Margaret (Weeden). H. Sch., Perth Amboy; Trainer's Bus. Coll.; S. Marg. Trng. Sch., 1921. Dss.—May, 1921, Bp. W. F. Nichols. Gr. Chap., N.Y.C., 1922; S. John's Ch., Salem, N.J., 1922-23; Chr. Ch., Hudson, N.Y., 1923-28; Trin. Ch., Claverack, 1928-30; S. Fran. Mssn., Lovelock, Nev., 1930-35; S. Alb. Mssn., Yerington, Nev., 1935-40; S. Mary's-by-the-Sea, Pacific Grove, Cal., 1940-41; S. Jas. Army and Navy Chap., Monterey, Cal., 1941-43; S. Pet.-in-the-Mts., Callaway, Va., 1943-46; Dss-in-c. Deaconess Home, Los Angeles, 1946-49; Par. Wkr. Ch. Adv., Los Angeles, Cal., 1949-51.

BOYD, Charlotte (N.Y.), 122 E. 82nd St., New York 28, N.Y.*

BOYD, Julia Emma (Va.), Mt. Haven Nursing Home, Middletown, Va.*

BRADLEY, Agnes Romaine (C.), 1509 Ridge Ave., Evanston, Ill.—Dir. Rel. Educ., S. Mark's Ch., 1948.—b. Trenton, N.J., Apr. 24, 1900; d. William Franklin Bradley and Helen Bradley (Romaine). H. Sch., N.Y.C.; Trng. Sch. for Nurses, S. Luke's Hosp., N.Y.C., R.N., 1921; N.Y. Trng. Sch. for Deaconesses, 1923. Dss.—May, 1927, Bp. Manning. Par. Wkr. Calv. Ch., N.Y.C., 1923-24; Hd. Nurse S. Barn. House, N.Y.C., 1924-25; Nurse, Hudson Stuck Meml. Hosp., Ft. Yukon, Alaska, 1925-26; Par. Wkr. Holy Trin. and Redeem. Ch., N.Y.C., 1926-28; Supt. S. Andr. Mssn., Harper's Ferry, W.Va., 1928-30; Dir. O.P.D. Episc. E. E. & T. Hosp., Wash., D.C., 1930-34; Dir. O.P.D. and Soc. Serv., Stamford Hosp., Conn., 1934-36; Med. Mssy., Pyramid Lake Reserv., Nixon, Nev., 1936-38; Nurse, S. Anne's Conval. Home, Denver, 1938-39; Dir. Rel. Educ., Gr. Ch., N.Y.C., 1939-1940; Hd. Nurse Boulevard Hosp., Astoria, N.Y., 1940-41; Hd. Resident Chase House, Chicago, 1941-48.

BRAINERD, Effie M. (Mo.), 7157 Waterman Ave., St. Louis 5, Mo.—On Staff City Mssn., 1914.—b. New York City, Sept. 17, 1885; d. Charles Edward Brainerd and Mary (Green). Priv. Tutors; Phila. Ch. Trng. and Deaconess House, 1907. Dss.—May, 1908, Bp. Greer. On Staff N.Y.C. Mssn., 1907-14.

BRERETON, Amelia (Sw.Va.), St. Paul's Mission, Amherst, Va.—Dss-in-c. S. Paul's Mssn., 1949.—b. Chambersburg, Pa., Nov. 29, 1900; d. Thomas John Brereton and Frances Mary Maude (Lindsay). Penn Hall, Chambersburg; N.Y. Trng. Sch. for Deaconesses, 1938. Dss.—May, 1938, Bp. Manning. Asst. S. Mark's Mssn., Dante, Va., 1938-43; Dss-in-c. S. Mark's Mssn., Dante and Loney Branch Mssn., Va., 1943-49.

BROWN, Celia Elizabeth Frisbie (N.Y.), 423 W. 46th St., New York 36, N.Y.—S. Clem. Ch., 1947.—b. Caribou, Me., June 27, 1905; d. Charles William Frisbie and Alta Elizabeth (Smith). H. Sch., Caribou; Mass. Women's Trng. Sch. Hosp. for Nurses, 1926; Me. St. Norm., 1939; N.Y. Trng. Sch. for Deaconesses, 1946. Dss.—Sept., 1946, Bp. Washburn. M. Eugene M. Brown (dec.), Sept. 15, 1926; c. one. Asst. to R. Chr. Ch., Media, Pa., 1946-47.

BROWN, Marian (Ariz.), Gallup, N.Mex.—Mssy. Gd. Shpd. Mssn., Ft. Defiance, Ariz., 1946.—b. Talleyville, Del., July 3, 1901; d. Samuel Hanby Brown and Florence (Talley). Phila. Ch. Trng. and Deaconess House, 1931.

Dss—June, 1939, Bp. Taitt. Par. Wkr. All SS. Ch., Moyamensing, Phila., 1931-39; Mssy. S. Mich. Mssn., Ethete, Wyo., 1939-45.

BUTTS, Bertha H. (Be.), 35 So. Franklin St., Wilkes-Barre, Pa.

BYLLESBY, Ruth Ellis (Fla.), 2122 Laura St., Jacksonville, Fla.—Part-time Par. Dss. S. Mary's Ch., 1950—b. Meadville, Pa., Mar. 9, 1863; d. Rev. Marison Byllesby and Elizabeth Ruth (Ellis). H. Sch., Meadville; Brooke Hall, Media, Pa.; Phila. Ch. Trng. and Deaconess House, 1896. Dss—Nov., 1896, Bp. Whitehead. Dss. S. Mary's Chap., Pittsburgh, 1896-1904; Par. Dss. Ch. Redeem., Morristown, N.J., 1904-07; Par. Dss. Chr. Ch., Detroit, 1913-22; Hd. Neighborhood House and Par. Dss. Chr. Ch., Augusta, Ga., 1927-43; Part-time Par. Wkr. Ch. Ascen., Pittsburgh, Pa., 1948-50.

CALLAWAY, Laura Ralph (L.A.), 1428 S. Marengo Ave., Alhambra, Cal.—Hd. Dss. Deaconess House, 1930—b. Montgomery, Ala., May 18, 1863; d. Ralph Clement Callaway and Laura Ann (Dellehay). Priv. Sch.; Phila. Ch. Trng. and Deaconess House. Dss—Dec., 1902, Bp. L. W. Burton. Dss., Corbin, Ky., 1902-05; City Mssn., Phila., 1905-10; Chap. Holy Commun., Phila., 1910-12; Neighborhood Settlmt., Los Angeles, 1912-14; S. Mark's Settlmt., Seattle, Wash., 1914-23; Deaconess House, Los Angeles, 1923-30.*

CARTER, Clara Miranda (Pa.), 2109 E. Mabel St., Tucson, Ariz.—Retired, 1928—b. Port Colborne, Ont., Nov. 15, 1861; d. Charles Henry Carter and Miranda (Steele). H. Sch., Welland, Ont.; Buffalo Genl. Hosp., 1888; Phila. Ch. Trng. and Deaconess House, 1897. Dss—Apr., 1897, Bp. W. Lawrence. Hd. Dss. Trng. Sch. for Ch. Wkrs., Boston, 1897-1902; Supt. Hosp., Skagway, Alaska, 1902-04; Supt. Hosp., Fairbanks, Alaska, 1904-07; Dss-in-c. S. John's-in-the-Wilderness, Allakaket, Alaska, 1907-13; Hd. Dss. Ch. Trng. and Deaconess House, Phila., 1913-28.

CHAPPELL, Elizabeth Worrill (N.Y.), 2914 Broadway, New York 25, N.Y.—Retired, 1931—b. Kingsbury, N.Y., Apr. 11, 1862; d. DeWitt Clinton Washburn and Martha Jane (Bradley). S. Faith's Trng. Sch. for Deaconesses, N.Y. Dss—May, 1912, m. July 28, 1886; c. one. Summer Wk. Dio. N.Y.C., Rur. Wkr., Garrison, N.Y., 1912-14; S. Geo. Ch., N.Y.C., 1915-31; Wkr. (part time), S. Geo. Ch., N.Y.C., 1931-37.

CLARK, Agnes L. (Sac.), 5430 San Francisco Blvd., Sacramento, Cal.

CLARK, Julia Adeline. Died July 7, 1951. For data see Edition 1950.

COE, Elizabeth Hamilton (W.Ma.), 2 Clement St., Worcester 3, Mass.—b. Worcester, Mass., July 9, 1882; d. Sewall Hamilton Coe and Mary Ellen (Boyden). H. Sch., Worcester; Smith, B.A., 1905; N.Y. Trng. Sch. for Deaconesses, 1913. Dss—Nov., 1914, Bp. Davies. Dss. All SS. Ch., Worcester, Mass., 1914-33.

CORBETT, Sarah Christabel (Spok.), W. 2612 Gardner Ave., Spokane 11, Wash.—Mssy. Wk. Colville Dnry., 1933—b. Sarnia, Ont., Apr. 16, 1893; d. Lewis Christopher Corbett and Sarah Jane (Kirk). H. Sch., Huntsville, Wash.; Ellensburg St. Norm. Sch., 1911; Deaconess Trng. Sch. of Pac. B.C.E., 1919. Dss—Sept., 1919, Bp. H. Page. Par. Wkr. Holy Trin., Par. Spokane, 1919-20; Mssy. Okanogan and Omak, Wash., 1921-22; Mssy. Wk., Roslyn, Wash., 1922-24; Mssy. Wk., Spokane, Wash., 1924-33.*

COX, Anna Grace. Died February 11, 1950. For data see Edition 1950.

CROW, Lillian Warner (Dal.), 718 No. Zang's Blvd., Dallas 11, Tex.—Dss-in-c. S. Paul's Mssn., 1939—b. Denver, Colo., Oct. 18, 1883; d. Almon Warner Hare and Laura Lee (Underwood). H. Sch., Kansas City; N.Y. Trng. Sch. for Deaconesses. Dss—May, 1932, Bp. Manning. m. Daniel Reid Crow (dec.), Sept. 16, 1904; c. three. Supt. S. Matt. Home for Children, Dallas, Tex., 1932-33; Dss-in-c. S. Phil.-in-the-Desert, Hawthorne, Nev., 1934-36; Dss-in-c. S. Franc. Mssn., Lovelock, Nev., 1936-37; House Mother, Home for Children, St. Louis, 1937-38. Chrmn. Exec. Bd., Natl. Conf. Dss., 1946-52; Mssy. City & Co. Insts., Dal. for Episc. Mssns., 1947; Mem. Gen. Conv. Adv. Cmssn. Wk. of Deaconesses, 1947.

DAVIES, Edith Emily (Minn.), 1879 Feronia Ave., St. Paul 4, Minn.—Dss. Ch. Home of Minn., 1939—b. Quebec, Can., July 24, 1877; d. Charles Griffith Davies and Emma (Duffett). H. Sch., Benton Harbor, Mich.; Ch. Trng. Sch., St. Paul, 1902. Dss—Oct., 1902, Bp. McElwain. S. Paul's Ch., Minneapolis, 1902-12 and 1918-28; S.D. Sch. and Hosp., Winner, S.D., 1912-14; Travelers Aid Wk. S. Paul's Mssn., Depot, Minneapolis, 1915-18; Family Welfare, 1928-33; Pub. Welfare, 1934-39. Secy. Dioc. Bd. for Isolated—.

DAWSON, Mary E. S. (P.I.), Mission of St. Francis of Assist., Upi, Cotabato, Mindanao, P.I.—Mssy., Upi, P.I., 1937—b. Oregon City, Ore., June 8, 1895; d. Rev.

Isaac Dawson and Margaret (Robinson). H. Sch., Sacramento, Cal.; San Francisco St. Norm., 1916; S. Marg. Trng. Sch. for Deaconesses, 1939. Dss—May, 1939, Bp. Parsons. Mssy. Hankow, China, 1921-32; Bontoc, Mt. Prov., P.I., 1932-37.

DIETERLY, Hilda Louise (Har.), 206 E. Burd St., Shippensburg, Pa.—Supv. Episc. Home for the Aged, 1951—b. Zaneville, O., Mar. 21, 1897; d. Charles Russell Dieterly and Mary Eleanor (Hiener). Pub. Schs., Zaneville; N.Y. Trng. Sch. for Deaconesses, 1922. Dss—May, 1922, Bp. Manning. Par. and Dioc. Wkr., Dios.: S.O., N.Y., P. and L.I., 1922-32; S. Cath. Trng. Sch., San Juan, P.R., 1929-30; Episc. Eye, Ear and Throat Hosp., Wash., D.C., 1932-42; House Mother, House Gd. Shpd., Utica, N.Y., 1942-44; Actg. Supt. same, 1944-45; Supt. same, 1945-51.

DONSONG, Hildegard Lauretta (Mil.), 919 Minnesota Ave., South Milwaukee, Wis.—S. Luke's Hosp., 1948—b. So. Milwaukee, Wis., July 28, 1894; d. Henry William Donsong and Philomena (Fadel). H. Sch., So. Milwaukee; Stout Inst., 2 yrs.; Army Sch. of Nursing, 1918-19; Phila. Ch. Trng. and Deaconess House, 1 yr.; Chicago Ch. Trng. Sch., 1927. Dss—Sept., 1928, Bp. Ferris. S. Thos. Ch., Bath, N.Y., 1927-29; Chase House, Chicago, 1929-30; Chr. Ch., Corning, N.Y., 1930-32. S. Faith's Sch., Saratoga Springs, N.Y.

DOWDING, Dorothy M. (N.Y.), 1175 Madison Ave., New York, N.Y.*

DRAKE, Octavia Seymour (Cal.), 1700 Bush St., San Francisco 9, Cal.—City Mssy., 1937—b. Detroit, Mar. 1, 1876; d. Andrew John Baden Jenner and Marguerite May (Seymour). H. Sch., Portland; S. Helen's Hall, Portland; S. Marg. Sch. Chr. Serv., 1913. Dss—May, 1913, Bp. W. F. Nichols. Asst. Dss. S. Marg. House, 1913-16; Secy. Soc. Serv., Trin. Ch., San Francisco, 1930-34.

DUDLEY, Heath (S.Va.), St. Elizabeth's House, Maryhill, Mt. Sinai, N.Y.—Guest Mstrss. S. Eliz. House, 1951—b. Norfolk, Va., Mar. 5, 1893; d. C. Lee Dudley and Martha Blackstone (Smith). Priv. Sch.; N.Y. Trng. Sch. for Deaconesses, 1934. Dss—May, 1934, Bp. Manning for S.Va. In-c. Rur. Mssn., Grub Hill, Va., 1934-41; Par. Wkr., All Hallows' Ch., Davidsonville, Md., 1941-45; Rur. Mssn. S. Jude's Chap. West. Co. Mssns. N.J., 1945-51.

DUFFIE, Dorothy (Conn.), Reynolds Memorial Hospital, Glendale, W.Va.—Dss., Tr. Par., Moundsville, 1948—b. New York City, June 13, 1889; d. Cornelius Roosevelt Duffie and Edith Norvington (Langdon). S. Marg. Sch., Waterbury, Conn.; N.Y. Trng. Sch. for Deaconesses, 1916. Dss—May, 1917, Bp. C. B. Brewster. S. Matt. Ch., Charleston, W.Va., 1917-18; Dioc. Wk., Dio. W.Va., 1920-21; S. John's Ch., Charleston, W.Va., 1922-46; Dss. on Staff and House Mother for Stdt. Nurses, Reynolds Meml. Hosp., W.Va., 1946-48.

DUNLAP, Madeline (S.Va.), Dabney House and Hosp., Java, Va.—Mssy. Rur. Mssns. and On Staff Dabney House, 1940—b. Springfield, Ill., Nov. 25, 1911; d. George Allen Dunlap and Mary Blanche (Germond). H. Sch., Springfield; East. Ill. St. Tchrs. Coll.; Chicago Ch. Trng. Sch., 1937. Dss—Sept., 1939, Bp. J. C. White. Asst. Chr. Ch. Neighborhood House, Augusta, Ga., 1937-40.

ELWYN, Emily Mease (N.H.), 363 State St., Portsmouth, N.H.—Retired—b. W. Chester, Pa.; d. Alfred Langdon Elwyn and Helen Maria (Dyer). Priv. Sch.; Phila. Ch. Trng. and Deaconess House. Dss—1901, Bp. Whitaker. S. Martha's Settlmt. House; S. Mary's and S. Anna's Ch., Columbia, S.C.; Settlmt. House, Manila, P.I.*

ENGLISH, Harriet Holt (N.Mex.), 1516 Oakhurst Ave., Winter Park, Fla.—Retired, 1951—b. New Haven, Conn., Oct. 21, 1890; d. Edwin Holt English and Lucy Wright (Kellogg). H. Sch., New Haven; Vassar, B.A., 1912; N.Y. Trng. Sch. for Deaconesses, 1930. Dss—May, 1930, Bp. Acheson. Par. Wkr. Trin. Ch., Torrington, Conn., 1930-31; Par. Wkr. All SS. Ch., St. Thomas, V.I., 1931-43; Tch. and Par. Wkr., S. S. Anne's Mssn., El Paso, Tex., 1945-51.

GADSDEN, Mary Trapier (S.C.), 142 Church St., Charleston, S.C.—Retired—b. Mt. Pleasant, Charleston Co., S.C., Dec. 19, 1868; d. Rev. Thomas Fisher Gadsden and Mary (Trapier). Dioc. Sch. of Maryland; N.Y. Trng. Sch. for Deaconesses. D—May, 1908, Bp. Greer. Supt. Episc. Ch. Home for Child. and Head Trng. Sch., Ponce, P.R.; Par. Dss. S. John's Ch., Los Angeles, Cal.; S. Alb. Ch., Wash., D.C.; Chr. Ch., Georgetown, D.C.

GEORGE, Jane Frances, Box 1364, Santa Barbara, Cal.—Retired—b. Kittery Pt., Me., June 8, 1877; d. John George and Marianna (Miller). H. Sch.; Priv. Sch.; N.Y. Trng. Sch. for Deaconesses. Dss—Nov., 1902, Bp. H. C. Potter. City Mssn., N.Y.C. 1902-05; S. Paul's Ch., Duluth, Minn., 1905-07; Chr. Ch., St. Joseph, Mo., 1907-08; S. John's Ch., Flushing, L.I. and Ch. Holy Apos., N.Y.C., 1908; Satterlee Settlmt., Columbia, S.C., 1919-23.

GILLESPIE, Jane Bliss (R.I.), R.F.D. 1, Paradise Rd., Newport, R.I.

GILLILAND, Anne (Sa.), 138 S. 8th St., Salina, Kan.—Retired, 1949—; b. Plattsburg, N.Y., 1886; d. Edward Gilliland and Alta (Moore). H. Sch.; Bus. Sch.; N.Y. Trng Sch. for Deaconesses, Dss—Sept., 1916, Bp. Bliss. S. Jas. Ch., Phila.; Kan. Messiah, Rhinebeck, N.Y.; Trin. Ch., Atchison, Kan.; In-c. S. Faith's Community House, Salina, Kan., 1926-49.

GRIEBEL, Apauline Adelaide Agnes (Conn.), 54 Fernwood Rd., Hamden 14, Conn.—Retired—; b. Brooklyn, N.Y., Mar. 30, 1877; d. Clifford Henry Griebel and Sarah Lydia (Geib). N.Y. Trng. Sch. for Deaconesses, 1909. Dss—Jam., 1910, Bp. B. Brewster. Dss. S. John's Par., Waterbury, Conn., 1909-21; House Dir. Girls' Friendly Lodge, New Haven, Conn., 1921-40.

HALL, Gladys Lucile (W.T.), Brownson Home, Victoria, Tex.—Supt. Brownson Home, 1945—; b. Mexia, Tex., June 30, 1897; d. Eli West Hall and Ludie Belle (Waller). H. Sch., Aransas Pass, Tex.; Tex. St. Coll. for Women, B.A.; P. D. S. Dss—Mar., 1945, Bp. Carpenter. Asst. and Dietitian, Church Home, Mobile, Ala.

HEMPHILL, Rachel Osborne. Died March 19, 1951. For data see Edition 1950.

HENDERSON, Maud Truxtun (Sh.), 1621 Grove Ave., Richmond 20, Va.—Retired, 1946—; b. Lexington, Va., Dec. 4, 1868; d. Francis William Henderson and Mary St. Clair (Crawford). Episc. Female Inst., Winchester, Va.; S. Faith's Sch. for Deaconesses, N.Y., 1903. Dss—May, 1903, Bp. Satterlee. Mssy. Dist. Sh., China, 1903-22; Dss-in-c. S. Faith's Settlmt., Shanghai, China, 1922-46.*

HENRY, E.B. (Sister Elinor).*

HETTLER, Mary Christiana (Nev.), Box 271, Pioche, Nev.—Mssy., Chr. Ch., Pioche and S. Matth. Ch., Caliente, 1949—; b. Lubbock, Tex., May 11, 1911; d. Christopher Frederick Hettler and Neva May (Harney). H. Sch., Oak Park, Ill.; Lewis Inst., Chicago; Un. Buffalo; S.-W. T. S., Spec. Stdt.; Chicago Ch. Trng. Sch., 1937. Dss—Dec., 1937, Bp. Stewart. Asst. to Hd. Res., Chase House, Chicago, 1937; Actg. Hd. same, 1938-39; Rur. Wkr. and Corresp. Sch., Town and Country Coun., Dio. C., 1939-42; Dir. Rel. Educ. S. Sim. Ch., Buffalo, N.Y., 1942-43; Dir. Rel. Educ. S. Andr. Ch., Kansas City, Mo., 1943-44; Asst. Rel. Educ. and Youth Wk. S. Paul's Ch., Kansas City, Kan., 1944-45; Dir. Chr. Educ. and Par. Visitor S. Mark's Cathd., Grand Rapids, Mich., 1945-47; S. Franc. Ch., Orangeville, Mich., 1947; S. Paul's Ch., Grand Rapids, Mich., 1947-49.

HILL, Helen D. (EauC.), Lugerville Route, Phillips, Wis.—; b. Arlington, Mass., Nov. 7, 1895; d. Walter Lee Hill and Nancy Kimball (Squire). H. Sch., Arlington; Boston Un., Sch. Educ.; N.Y. Trng. Sch. for Deaconesses, Dss—May, 1937, Bp. Manning. Stdt. Dss., Gr. Chap., N.Y.C.; Rur. Mssy. Wash., Nev. and Cal.; On Staff Regional Par. Rehabilitation of a Mssn., Cal.; Par. Wk. Dir. Rel. Educ., Cal.

HOBART, Mabel (L.I.), Washington, Conn.—Retired, 1939.

HOFF, Anna (N.J.), 305 Hamilton Ave., Trenton 9, N.J.—Dss. Trin. Cathd., 1931—; b. Rahway, N.J.; d. John Dunham Hoff and Anna (Freeland). S. Mary's Hall, Burlington, N.J. Dss—Nov., 1923, Bp. Matthews. Par. Visitor Trin. Ch., Trenton, N.J., 1907-23; Dss. same, 1923-31.*

HOFFMAN, Leonora May (Mo.), 4431 So. Broadway, St. Louis 11, Mo.—Retired, 1939—; b. Portland, Ore., May 11, 1868; d. Jacob Joshua Hoffman and Leonora (Blossom). Pub. Schs., N.Y.C.; Deaconess Trng. Sch., St. Paul, Dss—Dec., 1902, Bp. Edsall. City Mssns., 1902; House Gd. Shpd., 1902-04; Orphans' Home, 1905-24; Children's Home, Memphis, Tenn., 1925; Mssy. and Hosp. Wk., 1925-39.*

HOWELL, Agnes Alleyne, P.H.I., Belmont and Conshohocken Aves., Phila. 31, Pa.—Retired—; b. Barbados, B.W.I., Oct. 5, 1870; d. Conrade Adams Howell and Mary (Alleyne). Queen's Coll., Bridgetown, Barbados; S. Faith's Trng. Sch., N.Y. Par. Wk., Brooklyn, N.Y.; Par. Wk., Bronx, N.Y.; On Staff Va. Mt. Orphanage.*

HUTTON, Mary Sandys (Va.), St. George's Mission, Stanley, Va.—Mssy. S. Geo. Mssn., 1934—; b. Wash., D.C., Feb. 20, 1904; d. William Stone Hutton and Mary Sandys (Lynch). Priv. Tutor; W. & M., Extension, 2 yrs.; Med. Coll. Va., 2 yrs.; N.Y. Trng. Sch. for Deaconesses, 1930. Dss—Oct., 1930, Bp. H. St. G. Tucker. On Staff Blue Ridge Sch., St. George, Va., 1930-34.

JACOBET, Cécile, 222 Major Ave., Arrochar, S.I. 5, N.Y.—Retired, 1931—.*

JOHNSON, Mary Savage. Died August 14, 1951. For data see Edition 1950.

JOHNSON, Ruth (N.Y.), St. Faith's House, 419 W. 110th St., New York 25, N.Y.—Exec. Secy. Natl. Conf. Deaconesses, 1949—; Exec. Dir. N.Y. Trng. Sch. for Dss., 1950—; b. Minneapolis, Aug. 18, 1887; d. Edward Johnson and Helena A. C. (Eklund). H. Sch., Hartford, Conn.; New Britain St. Norm. Sch., Conn., 1907; Hartford Sch.

Rel. Educ., B.R.E., 1932; N.Y. Trng. Sch. for Deaconesses, Spec. Stdt., 1936-37. Dss—May, 1938, Bp. Manning. Asst. Dss. N.Y. Trng. Sch. for Deaconesses, 1938-39; On Staff P.E. City Mssns., Phila., 1939-44; Hd. Dss. N.Y. Trng. Sch. for Deaconesses, 1944-1948.

KAIGHN, Lillian Middleton (Pa.), 4931 Knox St., Phila. 44, Pa.—Retired—; b. Phila., Aug. 8, 1875; d. Edward B. Kaighn and Emma A. (Middleton). S. Mary's Hall, San Antonio, Tex.; Phila. Ch. Trng. and Deaconess House, 1913. Dss—May, 1914.*

KING, Dellema Jeannette (S.D.), Pine Ridge Agency, S.D.—Mssy., 1944—; b. Chicago, Oct. 27, 1896; d. Merritt Albert King and Alice Maud (Chillingworth). H. Sch., Proviso Twp.; Chicago Norm. Coll., 1917; N. W. B.S., 1931, M.A., 1941; Chicago Ch. Trng. Sch., 1923. Dss—Apr. 1923, Bp. Anderson. Dss. Chr. Ch., Cincinnati, 1923-29; Mssy. Rosebud Reserv., S.D., 1931-36; Mssy. S. Mich. Chap., Pierre, S.D., 1936-44; Mssy. Crow Creek Reserv., Ft. Thompson, S.D., 1944-49.

KNEPPER, Laura May, 1820 Kearney Ave., San Diego, Cal.—; Un. Ida. B.Mus., 1903; N.Y. Trng. Sch. for Deaconesses, 1907. Dss—Nov., 1907, Bp. Satterlee.

KNOX, Adda (O.), 1001 No. Yakima Ave., Tacoma 3, Wash.—Retired, 1932—; b. Sault Ste. Marie, Mich., Feb. 14, 1875; d. William Curtis Knox and Anna (Raven). H. Sch., Sault Ste. Marie; St. Norm. Sch., Marquette, Mich.; Deaconess Sch., St. Paul, 1901; Sch. of Nursing, S. Luke's Hosp., Duluth, Minn., 1905. Dss—May, 1901, Bp. G. M. Williams. Rur. Wkr., Dio. Marquette, 1900-02; Asst. Supt. S. Luke's Hosp., Duluth, 1902-06; Supt. S. Matt. Hosp., Fairbanks, Alaska, 1908-13; S. John's-in-the-Wilderness, Allakaket, Alaska, 1914; Rur. Wkr., Dist. N.D., 1914-17; U. S. Army Nurse Corps, 1917-18; Supt. S. Luke's Ch., Bellingham, Wash., 1921-32.*

LANE, Helen Phillips. Died June 14, 1950. For data see Edition 1950.

LATCH, Josephine Sellers, St. Mary's Sch., Sewanee, Tenn.—On Staff S. Mary's H. Sch., 1945—; b. Berwyn, Pa., Aug. 11, 1916; d. William Clavius Latch and Isabel (Sellers). H. Sch., Berwyn; Buc., B.A., 1938; S. Faith's Trng. Sch., N.Y.; U. T. S.; Tchrs. Coll., M.A., 1941. Dss—Oct., 1942, Bp. McClelland. Dir. Rel. Educ. Gr. Chap., N.Y.C., 1941-42; Par. Wkr. S. Andr. Ch., Wilmington, Del., 1942-43; Chr. Ch., Hudson, N.Y., 1943-44.*

LLOYD, Margaret Stuart (Ma.), 51 Curve St., Wellesley, Mass.*

LOVELL, Anne Waite (W.Ma.), 17 Prudential Rd., Worcester 6, Mass.—Retired, 1949—; b. Worcester, Mass., Dec. 4, 1879; d. Luther Merritt Lovell and Clara Simmons (Waite). H. Sch., Worcester; N.Y. Trng. Sch. for Deaconesses, Dss—May, 1908, Bp. Vinton. Chr. Ch., Springfield, Mass., 1908-13; N.Y. Trng. Sch. for Deaconesses, 1913-15; Supt. Children's Hosp., Cincinnati, 1915-17; Par. Wkr. All SS. Ch., Worcester, Mass., 1917-29; Asst. to Treas. same, 1930-49; Dir. Rel. Educ., Ch. of Our Sav., Brookline, Mass., 1929-31; Dir. Rel. Educ., S. Mich.-on-the-Hghts., Worcester, Mass., 1931-45.

MACDONALD, Anna Eleanor (O.), 614 E. Union St., Seattle 22, Wash.—Retired, 1945—; b. Troy, N.Y., Feb. 17, 1879; d. George Macdonald and Margaret (Reilly). Priv. Tutor; Johns Hop. Hosp. Trng. Sch. for Nurses, 1912. Dss—June, 1917, Bp. Talbot. S. Luke's Hosp., Ponce, P.R., 1917-18; Par. Nurse S. Luke's Ch., Baltimore, 1920-25; Nurse S. Mary's Sch., Knoxville, Ill., 1926-27; Res. Nurse Episc. Ch. Home, Wash., D.C., 1928-29; Supt. Nurses E. E. & T. Hosp., Wash., D.C., 1929-37; Supt., same, 1937-45.*

MARLING, Jeannette Elizabeth (C.N.Y.), 1700 Genesee St., Utica 4, N.Y.—On Staff House Gd. Shpd., 1939-43 and 1945—; b. Weston-Super-Mare, Eng., Apr. 6, 1893; d. Rev. Arthur Wodehouse Marling and Janet Buchanan (Cameron). Priv. Sch., Eng.; Deaconess Trng. House, Toronto, Can. Dss—June, 1915, Bp. of Tor. Serv. in Can., 1915-16; S. Geo. Ch., N.Y.C., 1917-39; Brownson Home, Victoria, Tex., 1943-45.

MASSEY, Charlotte Gregory (P.I.), 625 Pennsylvania Ave., San Diego 3, Cal.—Retired, 1945—; b. Rochester, N.Y., Dec. 1, 1878; d. Rev. Joshua Albert Massey and Mary (Gregory). Priv. Sch., Rochester; Un. Berlin and Sorbonne, 1899-1901; N.Y. Trng. Sch. for Deaconesses, 1903; Sch. Nursing, S. Luke's Hosp., 1916. Dss—June, 1904, Bp. Johnston. Mssy. Wk., Dio. W. Tex., 1904-13; U.T.O. Mssy., P.I., 1916-45.*

MAYER, Alice Wilcox (Sw.Va.), Grace House-on-the-Mountain, St. Paul, Va.—

MAYER, Kate Sinton, 216 No. Perry St., Montgomery 5, Ala.—Par. Wkr. S. John's Ch., 1945—; b. Richmond, Va.; d. John Frederick Mayer and Kate Maria (Sinton). Westminster and Miss Susie Morris' Sch., Richmond; N.Y. Trng. Sch. for Deaconesses, Dss—May, 1932, Bp. Manning. Gen. Par. Wk., 1932-45.

McNULTY, E. Suzanne (R.I.), 66 Benefit St., Providence, R.I.—Rur. Wk., So. R.I., 1946—. b. E. Orange, N.J., July 17, 1885; d. Albert McNulty and Mary (Kneeland), Priv. Sch.; Sch. Fine and Appl. Art, 1904; S. Faith's Trng. Sch. for Deaconesses, N.Y., 1916; Ballard Sch. Nursing, Y.W.C.A., N.Y.C., 1916. Dss—May, 1917; Bp. Stearley. Mssy. Wk., Dio. W.Va., 1917-26; Par. Dss. S. John's Ch., N.Y.C., 1926-28; Dir. Chr. Educ. Trin. Ch., Bronx, N.Y., 1936-37; Mssy. Wk., Dio. W.Va., 1940-41; Schermerhorn House, Milford, Conn., 1943-46.

NEHLS, Elmina Leone (Ala.), 2015 6th Ave., No., Birmingham, Ala.—Par. Wkr. and Visitor, 1946—. b. Leland, Miss., Aug. 1, 1892; d. Edward Henry Nehls and Martha Irene (Johnson). Bp. Wilmer Trng. Sch. Dss—Sept., 1937, Bp. McDowell. House Mother Episc. Ch. Home, Spring Hill, Ala., 1932-46.*

NEWBOLD, Elizabeth Geist (Pa.), 87 Mill St., Mt. Holly, N.J.—Retired, 1946—. b. Newport, Del., Feb. 22, 1877; d. John Mitchell Newbold and Mary Eichholtz (Geist). Priv. Sch.; Phila. Ch. Trng. and Deaconess House, 1907. Dss—Sept., 1915, Bp. McKim. Mssy. Tohoku, Jap., 1907-25; Dir. Rel. Educ. Christ's Ch., Rye, N.Y., 1925-30; Calv. Ch., Germantown, Pa., 1930-40; Cathd. Ch. Chr., Phila., 1940-46; Tchr. Bible S. Mary's Hall, Burlington, N.J., 1946-49. Author: "Honorable Little Miss Love (O Ai Chan)", 1912.

NEWMAN, Anne Willis (Sw.Va.), Grace House-on-the-Mt., St. Paul, Va.—Mssy. Gr. House-on-the-Mt., 1939-44 and 1946—. b. Savannah, Ga., June 10, 1902; d. John William Newman and Hulda (MacGlashan). Prep. Dept. No. G. Coll.; No. G. Coll., 3 yrs. Dss—May, 1939, Bp. Manning. Mssy. S. Pet. Mssn., Callaway, Va., 1944-46.

NOSLER, Myrtle Caroline (Ol.), 1879 Feronia St., St. Paul, Minn.—Retired, 1946—. b. Pueblo, Colo., June 28, 1876; d. James Miles Nosler and Sarah Anne (Snyder). Ch. Boarding Sch.; St. Norm. Kindergarten Trng. Sch.; S. Faith's Deaconess Trng. Sch., 1901-03. Dss—Oct., 1903, Bp. Wells. All S.S. Cathd., Spokane, Wash.; Chr. Ch., Seattle; S. Mark's Cathd., Seattle; S. Paul's Ch., Seattle.

NUTTER, H. Alice (Pa.), St. Clare's House, Upper Red Hook, N.Y.—Res. Dss., 1950—. b. Swampscott, Mass., Sept. 27, 1869; d. James Anderson Nutter and Mary (Garland). Phila. Ch. Trng. and Deaconess House. Dss—Nov., 1904, Bp. Whitaker. S. Mark's Ch., Bronx, N.Y., 1904-05; Ch. Gd. Shp'd., Rosemont, Pa., 1905-15; S. Sim. Ch., Chicago, 1915-20; Ch. Holy Commun., St. Louis, 1921-31; S. Paul's Ch., New Orleans, 1931-36; Cathd. Ch. Chr., Phila., 1936-39; Vol. Nurse, 1942—. Publ.: "Martha's Vocation."

ORWIG, Clara Enid (C.), 212 So. Ashland Blvd., Chicago 7, Ill.—On Staff Chicago City Mssns., 1946—. b. Toledo, Jan. 5, 1893; d. Albert Orwig and Katherine (Welker). Pub. Schs., Toledo; Chicago Ch. Trng. Sch., 1927. Dss—Feb., 1935, Bp. H. St. G. Tucker. Msn. Wkr., Archdrny. Blue Ridge, Va., 1927-38; Mssn. Wkr., Dist. Nev., 1938-46.

PARSONS, Ruth May (C.), 212 So. Ashland Blvd., Chicago 7, Ill.—On Staff Chicago City Mssns., 1921—. b. Columbia Cross Roads, Pa., Mar. 1, 1889; d. Mahlon Samuel Parsons and Charlotte Minerva (Vought). Tchrs. Trng. Sch. Elmira, N.Y.; N.Y. Trng. Sch. for Deaconesses, 1921. Dss—May, 1921, Bp. T. I. Reese.

PATERSON, Katrina L. Died September 4, 1950. For data see Edition 1950.

PATERSON, Mary Thayer. Died December 25, 1950. For data see Edition 1950.

PEET, Margaret S. Died September 19, 1950. For data see Edition 1950.

PENNOCK, Mabel Adelia (Ma.), 331 Harvard St., Cambridge 39, Mass.—Retired, 1944—. b. Cambridge, Mass., Jan. 26, 1876; d. Nathaniel Arthur Pennock and Alice Waitt (Rowe). H. Schs., Boston; Simmons, 2 yrs.; Boston Un., Spec. Stdt.; S. Faith's N.Y. Trng. Sch. for Deaconesses (s.c.l.). Dss—May, 1907, Bp. Greer. Par. Wkr., S. Mary's Ch., E. Boston, 1900-05; Par. Dss. S. Geo. Ch., N.Y.C., 1906-09; Par. Dss. Ch. Redeem., South Boston, Mass., 1910-12; Par. Dss. Chr. Ch., Hyde Park, Mass., 1912-15; Par. Dss. S. Mart. Ch., Chestnut Hill and S. Barn. Ch., Germantown, Phila., 1915-16; Par. Dss. and Dir. Rel. Educ. S. Pet. Ch., Cambridge, Mass., 1923-26 and 1928-41; Dir. Rel. Educ. Gr. Ch., Medford, Mass. and S. Mart. Ch., Providence, R.I., 1925-28; On Staff Episc. City Mssn., S. Steph. Ch., Ch. Ascen., Boston, S. Marg. Ch., Brighton, Mass., 1941-44.

PEPPERS, S. Margaret. Died August 27, 1952. For data see Edition 1950.

PERCY, Ethel (Vt.), St. Clare's House, Upper Red Hook, N.Y.—Retired—. b. Millbrook, N.Y., May 29, 1867; d. George Rotton and Abbie (Crocker). Priv. Sch.; Wellesley, 2 yrs.; Sorbonne, 1 yr.; Phila. Deaconess Sch., 1914. Dss—Nov., 1914, Bp. C. B. Brewster. Chr. Ch., New Haven, Conn., 1914-16; S. Ign. Ch., N.Y.C., 1916-18; S.

John's Ch., Portsmouth, N.H., 1918-27; Dio. Vt., 1927-28; Ponce, P.R., 1928-30.

PETERSON, Anna Josephine (O.), St. Martha's House, Knoxville, Ill.—Retired, 1933—. b. Galesburg, Ill., Aug. 19, 1880; d. John Peterson and Clara (Kant). Minn. Ch. Trng. Sch. and Deaconess Home, 1904. Dss—July, 1905, Bp. Fawcett. S. Luke's Ch., Germantown, Pa.; Mssy. Dio. Mo.; Mssy. Holy Cross Settlmt., St. Louis; Trin. Ch., Chicago, 2 yrs.; U.T.O. Wkr., Dio. O., 1907-16 and 1920-33; Coll. Wk., Dio. O., 1920-33; Ch. Messiah, Detroit, 1918-19; Trin. Ch., Santa Barbara, Cal., 1920.

PETERSON, Sophienlife (At.), 209 3rd St., N.E., Atlanta, Ga.—Retired—. b. Callao, Peru, Sept. 15, 1872; d. Gustave Peterson and Wilhelmina (Nelson). Dss—Dec., 1905, Bp. C. K. Nelson.*

PHELPS, Katharine Elizabeth (Cal.), Rt. 2, Box 210, Carmel, Cal.—Retired, 1928—. b. New York City, Feb. 27, 1877; d. Dudley Farley Phelps and Louise Lander (Prince). Priv. Sch., Boston; N.Y. Trng. Sch. for Deaconesses, 1905. Dss—May, 1905, Bp. Greer. Prin. S. Hilda's Sch., Wuchang, China, 1905-17; S. Jas. Hosp. and Prin. Sallie Stewart Sch., Anking, China, 1920-28.

PHILIPS, Esther B.—*
PITCHER, Caroline Churchill (La.), Lakeland, La.—Retired—. b. Lakeland, La., Aug. 26, 1880; d. George Pitcher and Caroline (Churchill). S. Mary's Sch., Knoxville, Ill.; N.Y. Trng. Sch. for Deaconesses. Dss—May, 1922, Bp. Manning. Mssy. Wkr. Amer. Ch. Mssn., Nanchang, China, 1922-26; Par. Dss. S. Mark's Ch., San Antonio, Tex.; S. Andr. Priory, Honolulu, T.H., 1929-31.

PROPPER, Amelia Marie (L.I.), House of the Holy Comforter, 196th St. and Grand Concourse, New York 58, N.Y.—Retired—. b. Beekman, N.Y., Nov. 10, 1848; d. Seth Townsend and Sarah Elizabeth (Needham). Nursing Sch., Chicago Women's Hosp. Dss—1914.*

PUTNAM, Katharine (Dal.), Daniel Baker College, Brownwood, Tex.—Dir. Ch. Wk. Trng., Daniel Baker Coll., 1951—. b. La Crosse, Wis., Sept. 10, 1889; d. William Rice Putnam and Jane (Willard). H. Sch., Rushford, Minn.; Chi., Ph.B., 1913, M.A., 1928; Phila. Ch. Trng. and Deaconess House, 1917. Dss—May, 1920, Bp. Graves. Mssy. Dss. Woman's Wk., Dist. Shanghai, China, 1917-50; City Mssns. Staff, Dio. C., 1944-45; Secy. to Bp. and Dioc. Women's Wk., Shanghai, China, 1949-51.

RADFORD, Bertha Rives (Sw.Va.), 2616 Dudley St., Lynchburg, Va.—Retired—. b. Ivy Hill, Va., May 7, 1876; d. Munford Washington Radford and Laura (Somerville). H. Sch., Lynchburg, Va.; Randolph-Macon, 1904-05; S. Faith's Trng. Sch. for Deaconesses. Dss—Sept., 1907, Bp. B. D. Tucker. In Japan, 1908; Chr. Ch., Nelson Co., Va., 1909-13 and 1921-23; S. Thos. Ch., So. Norfolk, Va., 1913-14; Neighborhood House, Fayetteville, N.C., 1915-18; Tchr. Va. Sch., 1918-21; Chr. Ch., Schuyler, Va., 1921-23; S. Phil. Chap., Fayetteville, N.C., 1924-25.

RAMSAY, Lydia Ann (N.Y.), 10th St. & 2nd Ave., New York, N.Y.—Dir. Rel. Educ., S. Mark's Ch.-in-the-Bouwerie, 1947—. b. New York City, Oct. 6, 1905; d. Thomas Ramsay and Harriet (Reburn). H. Sch., N.Y.C.; N.Y. Trng. Sch. for Tchrs., 1927; Hunter Coll., 1927-28, 1929; N.Y. Trng. Sch. for Deaconesses, 1932. Dss—May, 1932, Bp. Manning. Archdrny. Blue Ridge, Va., 1932-34; Asst. Dss. N.Y. Trng. Sch. for Deaconesses, 1934-36 and 1939-42; Ch. Sch. by Mail, Dist. Nev., 1936-38; Rel. Educ., S. John's Ch., Flushing, N.Y., 1938-39; Rur. Wkr., Dio. Me., 1942-44; Rur. Wkr. S. Mary's Ch., Sparta, N.J., 1944-47.

RANSON, Anna Love (Har.), 58 So. 2nd St., Chambersburg, Pa.—Par. Dss. Trin. Ch., 1950—. b. Charles Town, W.Va., Sept. 26, 1873; d. Briscoe Baldwin Ranson and Anna Truxtun (Forrest). Priv. Tutors; Stevenson Sem., Charles Town; Sch. Dom. Sc., Y.W.C.A., Boston, 1900; N.Y. Trng. Sch. for Deaconesses, 1902. Dss—Sept., 1904, Bp. Hall for N.Y. Asst. S. Faith's House, N.Y., 1902-04; Mssy. Kawagoe and Sendai, Jap., 1904-21; Dss. S. Matt. Ch., Sunbury, Pa., 1923-25; Mssy. Sendai and Isovama, Jap., 1925-38; Par. Dss. S. John's Ch., Harpers Ferry, W.Va., 1939-50.

REARDEN, Harriett (L.A.), Box 37, Loma Linda, Cal.—Retired—. b. Shawneetown, Ill., May 25 1863; d. James R. Rearden and Mary Virginia (Howe). Phila. Ch. Trng. and Deaconess House.

REDD, Mary Madelyn (Va.), 35 Westmoreland Pl., Richmond, Va.—Nurse and In-c. Rel. Trng. Children's Hosp., 1947—. b. Mobile, Ala., Mar. 5, 1907; d. Herman Hubbard Redd and Katherine Clyde (Johnson). Pub. Schs., Mobile; N.Y. Trng. Sch. for Deaconesses. Dss—Sept., 1937, Bp. McDowell. Ch. Home for Children, Dio. Ala., 1929-35 and 1937-39; Archdrny. Blue Ridge, Va., 1939-46.

REYNOLDS, Alice (Nev.), Box 467, Yerington, Nev.—Dss. S. Alb. Chap., 1946—. b. St. Louis, Nov. 19, 1890; d. James Patton Reynolds and Mary Catherine (Agar). Pub. Schs., St. Louis; Ch. of Eng. Deaconess House, Toronto, Can., 1920; Wyc., 1920. Dss—Apr., 1920,

Bp. Reeve. Serv. in Can.; Dss. Gr. Ch., St. Louis; Dss. S. Andr. Ch., Battle Mt., Nev.*

RIEBE, Elsie (H'k.), 281 4th Ave., New York 10, N.Y.*

ROBINSON, Olive Margaret (M.), 579 Tooting Lane, Birmingham, Mich.—Dio. Mssy., 1947—; b. Harrogate, Eng., Oct. 18, 1899; d. Joseph Robinson and Lillian Kathleen (Allison). Priv. Schs., Eng.; N.Y. Trng. Sch. for Deaconesses. Dss—Oct., 1936, Bp. H. Page. Rur. Mssy., Dio. M., 1928-43; Dss. S. Jas. Ch., Birmingham, Mich., 1943-47.*

ROUTLEDGE, Margaret Jane (P.I.), Hyde Park, Ont., Can.—Retired, 1933—; b. Hyde Park, Ont., Jan. 12, 1864; d. Thomas Routledge and Jane (Thirlwall). Pub. Schs.; N.Y. Trng. Sch. for Deaconesses. Dss—Nov., 1904, Bp. Brent. Mssy., Dist. P.I., 1904-33.

SARGENT, Edna Mitchell (C.), 212 So. Ashland Blvd., Chicago 7, Ill.—On Staff Chicago City Mssns., 1937—; b. Salem, Mass., July 27, 1891; d. Frederic Wilder Sargent and Adelaide Elizabeth (Mitchell). Bowditch Sch.; H. Sch., Salem; Boston Un., Sch. Soc. Serv. and Rel. Educ., 1913; Chicago Ch. Trng. Sch., 1926. Dss—May, 1926, Bp. Anderson. S. Monica's Sch., Des Moines, Ia., 1926-27; Chase House Settlement, Chicago, 1927-37.

SAUNDERS, Mary Louise (Cal.), 2952 Regent St., Berkeley, Cal.—Par. Secy. S. Mark's Par., 1934—; b. Suisun, Cal., Dec. 5, 1880; d. Samuel Blanchard Saunders and Carrie Amelia (Hooke). H. Sch., Fairfield, Cal.; San Francisco St. Tchrs. Coll., 1915; Deaconess Trng. Sch. of Pac., 1920. Dss—May, 1920, Bp. Parsons. Dir. Rel. Educ. S. Mark's Par., Berkeley, Cal., 1920-34.*

SEARLE, Clara (S.O.), 101 Main St., Addyston, O.—Dss-in-c. S. Andr. Mssn., 1947—; b. Susquehanna, Pa., Sept. 1, 1896; d. Edward Raynsford Warner Searle and Margaret (Bedell). Priv. Sch.; H. Sch., Scranton, Pa.; Bus. Coll., Jamestown, N.Y., 1919; N.Y. Trng. Sch. for Deaconesses, 1924. Dss—May, 1935, Bp. Manning for Be. Par. Wkr. Gr. Ch., Providence, R.I., 1925-29; Mssn. Wkr. N.Y.P.E. City Mssn. Soc., 1930-32; Par. Wkr. Gr. Ch., Nyack, N.Y., 1935-40; Supt. House Gd. Shpd., Utica, N.Y., 1940-45; Asst. N.Y. Trng. Sch. for Deaconesses, 1945-46.

SEYMOUR, Evelyn Elizabeth (Sa.), St. Faith's House, Salina, Kan.—Wkr.-in-c. S. Faith's House, 1949—; Dist. Ch. Sch. by Mail, 1950—; b. Stamford, Conn., Dec. 22, 1907; d. William Charles Seymour and Grace Edith (Strong). H. Sch., Pittsfield, Mass.; N.Y. Trng. Sch. for Deaconesses, 1938; Colomb., summer sch., 1947. Dss—May, 1938, Bp. Manning for W.Ma. Mssy. Archdnry, Blue Ridge, Va., 1938-43 and 1944-45; Soc. Serv. Dept., Episc. E. E. and T. Hosp., Wash., D.C., 1943-44; Wk. in Tomah, Mauston and Sparta, Wis., 1945-47; Dioc. Field Worker, Clear Lake, Wis., 1947-49. Mem. Exec. Com., Natl. Conf. Dss. and Actg. Treas., 1950—; Mem. Assn. Professional Women Ch. Wkrs.

SIME, Eleanor Irvine, Episcopal Mission, Ft. Hall, Ida.*

SIMPSON, Clara Helena (N.Y.), St. Clare's House, Maple Hill, Upper Red Hook, N.Y.—Retired, 1940—; b. Montreal, Can., 1866; d. Thomas Simpson and Clara Olivia (Elliott). Dss—Dec., 1892, Bp. H. C. Potter. Dss. S. Geo. Ch., N.Y.C., 1892-1908; Par. Wk. S. Martha's Chap., Bronx, N.Y., 1908-20; Par. Wk. S. Marg. Ch., Bronx, N.Y., 1920-40.*

SMITH, Eleanor Pilcher (C.), 65 E. Huron St., Chicago 11, Ill.—Devotional Secy., Dio. C., 1952—; b. Galveston, Tex., Aug. 21, 1884; d. James Arnold Pilcher and Eleanor Sophia (Fitch). Birmingham Conserv. Mus.; N.Y. Trng. Sch. for Deaconesses. Dss—May, 1926, Bp. Manning. Dir. Chr. Educ. S. Mark's Ch., New Britain, Conn.; On Staff S. Matt. Cathd., Dallas, Tex.; Dir. Chr. Educ. S. Andr. Cathd., Honolulu, T.H.; Par. Wk. Trin. Ch., Watertown, N.Y.; Hd. N.Y. Trng. Sch. for Deaconesses, 1939-42; Dir. Rural Educ., Town and Country Coun., Dio. C., 1942-51.

SMITH, Grace Ethel (N.Mex.), 1516 Oakhurst Ave., Winter Park, Fla.—Retired, 1951—; b. London, Eng., Sept. 30, 1887; d. Charles William Woodward Young and Phebe Alice (Ware). Priv. Schs.; Colomb., summer course, 1945. Dss—Jan., 1934, Bp. Colmore. m. Arthur Smith (dec.), Dec. 29, 1908. Par. Wkr. All SS. Ch., St. Thomas, V.I., 1931-45; Tch. and Par. Wkr., S. Anne's Mssn., El Paso, Tex., 1945-51.

SPENCER, Ethel E. (Md.), 4704 Yucca Hghts., Victoria, Tex.—Retired, 1945—; b. Ontario, Can., June 25, 1878; d. Rev. Percival Lawson Spencer and Sarah Elizabeth (Selby). Bp. Strachan Sch., Toronto; Trin. Coll., Tor., B.A., 1905; S. Faith's Trng. Sch., N.Y.; U. T. S., Spec. Std. Dss—Feb., 1914, Bp. Tyler. Waterbury, Conn., 1914; Japanese Mssy., Honolulu, T.H., 1914-16; Rur. Wk., Dio. Conn.; Dir. Rel. Educ. S. Mark's Ch., W. Orange, N.J.; Mssy. Short Retreats, Ariz., Jamaica, B.W.I., Can. and Tex. On Staff City Mssns., Los Angeles; Companion S.C.H.C.; Soc. S.S.S. Publ.: "Healing in the Holy Eucharist"; "A Mystical Experience"; "Medi-

tations on the Life of Christ," Living Ch.; "Easter Vision," verse; Arts. and verse; "Los Angeles Churchman and Sharing," Ed.: Child Dept., "Nazarene"; Co-Ed.: "The Deaconess."

SQUIRES, Florence May Lowes (U.S.C.), 1617 Pickens St., Columbia 1, S.C.—Retired—; b. Brantford, Ont., Oct. 12, 1884; d. John Lowes and Margaret (Mordue). Brantford Collgt.; Hamilton Norm., 1902; Gordon Bible Coll., 1908; Hartford Sch. Rel. Ped., 1914; Ya. Div. Sch. Dss—Apr., 1935, Bp. Finlay. m. Rev. Norman L. Squires (dec.), Nov. 11, 1915. Wk. in Congregational Ch., 1908-12 and Min. same, 1924-38; Dss. S. Matt. Mssn., Columbia, S.C.

STEIGER, Mary Louise (L.A.), 542 So. Boyle St., Los Angeles 33, Cal.—Retired, 1938—; b. Wash., D.C., Aug. 11, 1852; d. William Tell Steiger and Hannah (Van Patten). S. Mary's Hall, Burlington, N.J. Dss—Mar., 1907, Bp. J. H. Johnson. Resident, Neighborhood Settlement, Los Angeles, 1908; On Staff Episc. City Mssn. Soc., 1908-38.*

STEPHENSON, Julia Eleanora. Died March 10, 1951. For data see Edition 1950.

STERNE, Anna Gertrude (Alaska), Rte. 3, Quincy, Ill.—Retired—.*

STEWART, Gertrude (H'k.), The Leamy, Roumfort Rd., Phila. 19, Pa.—Retired—; b. Winfield, Kan., Mar. 26, 1881; d. Archibald Stewart and Margaret (MacWhirter). H. Sch., Rutland, Vt.; Phila. Ch. Trng. and Deaconess House, 1906. Dss—Mar., 1908, Bp. Roots. Mssy. Tch. and Evang. Wkr., Hankow, China, 1906-27; Hd. Dss. Phila. Ch. Trng. and Deaconess House, 1927-31; Dioc. Dir. Bible Women's Wk., Hankow, China, 1931-41. Ed.: Var. sch. charts and Outline Bible Studies in Chinese.*

SWINBURNE, Sarah Francis (Hon.), 2062 So. King St., Honolulu, T.H.—Par. Dss. and In-c. S. Mary's Kindergarten, 1945—; b. Tacoma, Wash., Jan. 12, 1898; d. Richard Henry Swinburne and Helena Sneade (Orsburne). Priv. Tutors; Un. Cal.; Deaconess Trng. Sch. of Pac., 1921. Dss—Aug., 1922, Bp. Parsons. Gd. Samar. Ch., San Francisco, 1921-25; S. Andr. Cathd., Honolulu, T.H., 1925-31; S. Steph. Ch., Waialua, Oahu, T.H., 1931-37; S. Eliz. Ch., Honolulu, 1937-44; All SS. Ch. and Chr. Ch., Kauai, T.H., 1944-45.*

TAYLOR, Helen Leslie (C.), 203 North St., Elgin, Ill.—Dioc. Educ. Asst. Dept. Chr. Educ., 1948—; Dir. Educ. for Town and Country Coun., Dio. C., 1950—; b. Elgin, Ill., Oct. 31, 1908; d. Leonard S. Taylor and Ruth Amanda (Leslie). H. Sch., Elgin; Art Inst., Chicago; N. W., B.A.; Colomb., M.A., 1943; S.-W. T. S.; N.Y. Trng. Sch. for Deaconesses. Dss—Sept., 1943, Bp. Conkling. Asst. Dir. Rel. Educ. S. Clem. Ch., N.Y.C., 1942-43; Exec. Dir. Dept. Chr. Educ., Dio. C., 1943-48; Town and Co. Coun. Corresp. Sch., Dio. C., 1943-49; Dir. Chr. Educ., S. Jas. Ch., Dundee, Ill., 1947-49. Mem. A.G.O.

THAYER, Muriel Alice (Cal.), 1160 Euclid Ave., Berkeley 8, Cal.—Visitor Pub. Insts., 1933—; b. San Francisco, July 31, 1890; d. Edward John Thayer and Alice Maud (Smith). Pub. Schs., San Francisco; S. Marg. Trng. Sch., 1919. Dss—Feb., 1919, Bp. W. F. Nichols. Gd. Samar. Mssn., San Francisco, 1919-21; S. John's-in-the-Wilderness, Allakaket, Alaska, 1921-24; S. Andr. Home for Boys, San Francisco, 1923-29; Mssn., King City, Cal., 1929-33.

THOMPSON, Amy Greer. Died May 25, 1952. For data see Edition 1950.

THOMPSON, Anne Kathleen. Died April 26, 1951. For data see Edition 1950.

THOMSON, Ruby Helen (Conn.), St. Hilda's House, 80 Broadway, New Haven 11, Conn.—Dss. Chr. Ch., 1921—; b. New Haven, Conn., Aug. 5, 1885; d. David William Thomson and Sarah Bird (Woodruff). H. Sch.; Kindergarten Trng. Sch.

TILESTON, Mary Wilder. Died August 24, 1950. For data see Edition 1950.

TRASK, Elizabeth Reed Eastman (Me.), 49 Pleasant St., Gardiner, Me.—Rel. Educ. Wk., S. Andr. Ch., Pittston, 1938—; b. Greenfield, Mass., Nov. 21, 1886; d. John Cotton Eastman and Lucy Ashmun (Hooker). Froebel Inst., Lansdowne, Pa.; N.Y. Trng. Sch. for Deaconesses, 1929. Dss—May, 1929, Bp. Manning. m. Herbert Albert Trask (dec.), Nov. 8, 1915. Rur. Mssy. Wk., Dio. R.I., 1929-37; Rel. Educ. Wk. Chr. Ch., Gardiner and S. John's Ch., Dresden Mills, Me., 1938-51.

TRUEDELL, Mary Parish (Q.), Moline, Ill.—Dir. Rel. Educ., Chr. Ch., Moline, 1943—; b. Chicago, Jan. 14, 1894; d. Clarence Henry Truedell and Jennie (Browne). H. Sch., Waupaca, Wis.; Milwaukee-Downer Coll., B.S., 1916; Phila. Ch. Trng. and Deaconess House, 1918; Palmer Sch. Chiropractic, Davenport, Ia., D.C., 1937. Dss—May, 1919, Bp. Rhinelander. Asst. Phila. Ch. Trng. and Deaconess House, 1918-19; Par. Dss. Pro-Cathd. S. Mary, Phila., 1919-22; Rur. Mssy. Allegany Co. Mssn., Belmont, N.Y., 1922-25; Dir. Rel. Educ., S. Andr. Ch., Rochester, N.Y., 1925-27; Tch. Rel. Educ. S. Faith's Sch., Saratoga Springs, N.Y., 1927-28; Par. Asst. Trin. Cathd., Davenport, Ia., 1939-42.

TUCKER, Anne Ursula (S.Va.), Box 1, Goochland, Va.—On Staff St. Industl. Farm for Women, 1945—. b. Brunswick Co., Va., July 10, 1885; d. Henry Williamson Tucker and Louisa Scott (Nelson). H. Sch., Danville, Va.; Randolph-Macon Inst.; Un. Va.; N.Y. Trng. Sch. for Deaconesses. Dss—May, 1931, Bp. Thomson. Jackson-Feild Episc. Home, Va., 1931-32; Grubb Hill, Va., 1932-33; Asst. Supt. St. Industl. Farm for Women, Va., 1933-40; Secy. to Hd. Blue Ridge Sch., Va., 1942-44; Nurse Episc. Ch. Home, Richmond, Va., 1944-45.*

TURNER, Edna A.—*

WARD, Mary Frances (Ariz.), 501 No. 18 St., Phoenix, Ariz.—Dir. Ch. Sch. by Mail, Dist. Ariz., 1945—. b. Lonaconing, Md., July 9, 1899; d. Samuel Vinient Blake Ward and Margaret Marshall (Stewart). Phila. Ch. Trng. and Deaconess House, 1925. Dss—Nov., 1935, Bp. Wyatt-Brown. S. Martha's Settmt. House, Phila., 1925-26; House Mother Bethesda Sch. for Girls, Phila., 1927-29; Chr. Ch., Williamsport, Pa., 1929-36; Phila. City Mssn. and Dir. Rel. Educ., Sleighton Farm Sch. for Girls, 1936-39; Mssy. to Indians, Ethete, Wyo., 1939-42.

WEAVER, Dorothy Esther Decius (C.), 212 So. Ashland Blvd., Chicago 7, Ill.—Dss. On Staff City Mssns., 1916—. b. Phila., Sept. 16, 1893; d. Frank Craven Weaver and Hannah (Decius). Phila. Ch. Trng. Sch. and Deaconess House. Dss—Dec., 1917, Bp. Anderson.

WEST, Mary Clelland (N.Y.), 2914 Broadway, New York 25, N.Y.—Retired, 1946—. b. St. Joseph, Mo., June 1, 1875; d. Charles Edward West and Celia (Clelland). N.Y. Trng. Sch. for Deaconesses, 1909. Dss—Oct., 1909, Bp. Greer. S. John's Ch., Troy, N.Y., 1909-10; S. Andr. Mssn., Canton, N.C., 1910-12; S. Paul's Ch., Paterson, N.J., 1913-16; Ch. Messiah, Rhinebeck, 1916-21; Ch. Holy Trin., N.Y.C., 1921-25; Exec. Secy. G. F. S., Dio. N.Y., 1926-33; S. Pet. Ch., Morristown, N.Y., 1934-37; Sacristan Cathd. S. John-the-Div., N.Y.C., 1940-45.

WHITFORD, Susan Annette Brice (Ala.), 3331 Old Shell Rd., Spring Hill, Ala.—Retired, 1945—. b. Chester,

S.C., Aug. 22, 1877; d. Charles Strong Brice and Susan Taylor (Hooper). H. Sch. Dss—Dec., 1929, Bp. McDowell. Matron, Ch. Home, Mobile, Ala., 1924-46.

WILLIAMS, Maria Page (Sw.Va.), Caryswood, Berryville, Va.—Retired, 1937—. b. Lynchburg, Va., Aug. 11, 1875; d. James Peter Williams and Anna Page (Kinckle). Pub. and Priv. Schs., Lynchburg; N.Y. Trng. Sch. for Deaconesses. Dss—May, 1911, Bp. Greer. Dss-in-c. S. Mark's Mssn., Dante, Va., 1911-37.

WILSON, Grace Elizabeth (C.), 212 So. Ashland Blvd., Chicago 7, Ill.—On Staff City Mssn., 1924—. b. Kittanning, Pa., Oct. 9, 1882; d. Rev. William White Wilson and Irene Mayhew (Ladd). Steven Priv. Sch., Chicago; Chi.; Phila. Ch. Trng. and Deaconess House, 1916. Dss—Dec., 1917. Par. Wk. Ch. Epiph., Chicago, 1916-24.*

WINSER, Nathalie E. (N.Y.), St. Luke's Church, Fullerton Ave. and Union St., Montclair, N.J.—Par. Visitor S. Luke's Ch., 1952—. b. Saxe-Coburg Gotha, Ger.; d. Henry J. Winsor and Edith M. (Cox). Tutors and Priv. Schs.; N.Y. Trng. Sch. for Deaconesses. Dss—Sept., 1907, Bp. Greer. Bronx Ch. House, N.Y., 1907-08; Par. Dss. Chr. Ch., N.Y., 1908-13 and 1914-15; Dss-in-c. S. Geo. Ch., N.Y.C., 1913-14; Secy. to Bp., Dio. N.Y., 1915-20; Par. Dss. Christ's Ch., Rye, N.Y., 1921-26; Par. Visitor Trin. Cathd. Ch., Newark, N.J., 1933-35; Dir. Rel. Educ. Chr. Ch., Ridgewood, N.J., 1935-36; Dir. Rel. Educ., Chr. Ch., Westport, Conn., 1937-38; Par. Visitor S. Luke's Ch., Montclair, N.J., 1938-46.

WITHERS, Helen (W.Ma.), Christ Church Hosp., Phila. 31, Pa.—Retired—. b. Bloomington, Ill., Jan. 19, 1856; d. William Price Withers and Mary Elizabeth (Coles). H. Sch., Bloomington; Chi.; N.Y. Trng. Sch. for Deaconesses, 1899. Dss—1899. Dss., Dio. Mont., 1899-1916; Par. Dss. All SS. Ch., Worcester, Mass., 1917-18; Dss. in The Berkshires, Mass., 1918-24.*

WOOD, Katherine (At.), 66 Huntington Rd., Atlanta, Ga.—Retired—. b. Atlanta, Ga., 1874; d. Tandy Sylvester Wood and Mary Elizabeth (Crew). Shorter Coll.; S. Faith's Trng. Sch., N.Y. Dss.—Feb., 1906, Bp. C. K. Nelson. All SS. Ch., Atlanta, Ga., 1907-47.

BEXLEY HALL

The Divinity School of Kenyon College GAMBIER, OHIO

GORDON KEITH CHALMERS, M.A. (Oxon.), Ph.D., LL.D., Litt.D., L.H.D., *President.*

THE VERY REV. CORWIN CARLYLE ROACH, B.D., Ph.D., *Professor of Old Testament, Dean.*

THE REV. WILLIAM CLINTON SEITZ, A.M., S.T.D., *Professor of Polity, Canon Law, and Religious Education, Secretary and Registrar.*

RICHARD GEORGE SALOMON, A.M., Ph.D., *Professor of Ecclesiastical History.*

THE REV. CLEMENT WILLIAM WELSH, B.A., B.D., *Associate Professor of Systematic Theology. (On leave of absence 1952-1953).*

THE REV. OSCAR JACOB FRANK SEITZ, B.A., Th.D., *Professor of New Testament.*

THE REV. JOHN ROSE STALKER, B.A., D.D., *Professor of Practical Theology and Rural Work.*

PAUL SCHWARTZ, Ph.D., *Associate Professor of Church Music.*

WILLIAM RAY ASHFORD, Ph.D., *Professor of New Testament Greek.*

THE REV. ROBERT H. WHITAKER, A.M., B.D., Ph.D., *Visiting Associate Professor of Theology.*

THE RT. REV. BEVERLEY DANDRIDGE TUCKER, M.A., (Oxon.), D.D., LL.D., S.T.D., *Lecturer on Pastoral Theology.*

THE RT. REV. HENRY WISE HOBSON, D.D., *Lecturer on the Program of the Church.*

THE RT. REV. NELSON MARIGOLD BURROUGHS, D.D., *Lecturer on Urban Work.*

Bexley Hall as the Divinity School of Kenyon College offers its students the additional resources of the College including use of the combined libraries, admission to advanced undergraduate courses, and to a wide range of special lectures. For catalogue and information, address the Dean, Bexley Hall, Gambier, Ohio.

BERKELEY DIVINITY SCHOOL

(Affiliated with Yale University)

NEW HAVEN, CONN.

FACULTY

THE REV. PERCY LINWOOD URBAN, B.D., M.A., S.T.D., *Dean, Professor of Systematic Theology.*

THE REV. ROBERT CLAUDE DENTAN, B.D., Ph.D., *Professor of the Literature and Interpretation of the Old Testament.*

THE REV. EDWARD ROCHIE HARDY, B.D., S.T.M., Ph.D., *Professor of Church History.*

THE REV. ELMER JAY COOK, B.Litt. (Oxon.), B.D., Ph.D., *Professor of the Literature and Interpretation of the New Testament.*

THE REV. THOMAS SPARKS CLINE, B.D., D.D., *Acting Professor of Pastoral and Moral Theology.*

HARMON M. CHAPMAN, Ph.D., *Visiting Professor in Christian Philosophy and Apologetics.*

THE REV. HOWARD F. DUNN, B.A., S.T.B., S.T.M., *Lecturer in Homiletics.*

THE RT. REV. GEORGE ARMITAGE CHASE, M.C., D.D., *Bishop of Ripon, English Lecturer and Visiting Professor in New Testament Theology.*

THE RT. REV. FREDERICK G. BUDLONG, B.D., D.D., S.T.D., *Lecturer in the Department of Pastoral Theology (The Pastoral Ministry).*

THE RT. REV. WALTER HENRY GRAY, B.D., D.D., S.T.D., *Lecturer in the Department of Pastoral Theology (The Organization of the Church).*

THE REV. CHARLES LAWSON WILLARD, JR., B.D., *Lecturer in the Department of Pastoral Theology (Parochial Finance).*

STANLEY ARNOLD LEAVY, M.D., *Lecturer in the Department of Pastoral Theology and Consultant in Psychiatry.*

REV. JOHN HENRY ESQUIROL, B.S., J.D., *Lecturer in Canon Law.*

REV. NORMAN SCHROCK HOWELL, B.A., Th.B., Th.D., *Lecturer in Christian Missions.*

REV. ORLANDO SYDNEY BARR, B.A., S.T.B., *Instructor in Greek.*

REV. JOSEPH ASH JOHNSON, B.A., S.T.B., S.T.M., *Instructor in Christian Education.*

MR. GEORGE HUNTINGTON BYLES, Mus.B., *Lecturer in Church Music and Choir Director.*

Affiliation with Yale University secures for all students the privilege of electing any courses at the Yale Divinity School, and access to the libraries, Health Service and other facilities of the University upon the same terms as those upon which such access is afforded to students of the Yale Divinity School.

Accredited by the American Association of Theological Schools.

For catalogue and other information address The Dean

38 Hillhouse Avenue

New Haven 11, Connecticut

The General Theological Seminary

CHELSEA SQUARE, NEW YORK CITY

Under the Control of the General Convention



Three-year undergraduate course of prescribed and elective study.

Fourth year course for advanced work in Theology, open to graduates of this and other Theological Seminaries.

Provision for more advanced work, leading to degrees of S.T.M. and D.Th.

Students have access to the Columbia University and New York Historical Society Libraries, as well as to the public libraries of the city. Upper classmen and graduate students may also attend courses in Columbia University and the New York University.

Academic year begins on the fourth Wednesday in September.



For Catalogue and Further Details Address

The Dean

1 Chelsea Square

New York 11, N.Y.

The Protestant Episcopal Theological Seminary in Virginia

Alexandria, Virginia

The Very Rev. Edward Felix Kloman, D.D.,
S.T.D., *Dean*

The Rev. Wallace E. Rollins, D.D.,
Dean Emeritus.

The Rev. Alexander C. Zabriskie, S.T.D., D.D.,
Professor of Church History.

The Rev. Robert O. Kevin, Ph.D., S.T.D.,
*Professor of Old Testament Language and
Literature.*

The Rev. Albert T. Mollegen, D.D., S.T.M.,
*Professor of New Testament Language and
Literature.*

The Rev. Reuel L. Howe, M.Th., S.T.D.,
Professor of Pastoral Theology.

The Rev. Clifford L. Stanley, M.A., B.D., Th.D.,
Professor of Systematic Theology.

The Rev. Robert A. Goodwin, M.A., B.D., D.D.,
Professor of Biblical Literature.

The Rev. W. Russell Bowie, M.A., B.D., D.D.,
S.T.D., *Professor of Homiletics.*

The Rev. Jesse M. Trotter, B.D., S.T.M.,
*Associate Professor of Apologetics and
Homiletics.*

The Rev. Wm. Anthony Clebsch, B.D., S.T.M.,
Instructor in Church History.

The Rev. Robert E. Cox, B.D.

The Rev. Barton M. Lloyd, B.D.,
Instructor in Pastoral Theology

The Rev. Lowell P. Beveridge, B.D., Ph.D.,
Associate Professor of Speech and Music

The Rev. Ernest E. Bruder, B.D.,
Visiting Instructor in Pastoral Theology.

Mrs. Harold C. Kelleran, B.A.,
Visiting Instructor in Religious Education.

1823-1953

The academic year covers the entire twelve months. The First and Second Terms are spent in residence in the Seminary pursuing academic disciplines; the Third (Summer Term), except in certain special cases, in field-work and pastoral clinical training.

For catalogue, address the Dean.

Episcopal Theological School

CAMBRIDGE, MASSACHUSETTS

FACULTY

- THE REV. CHARLES LINCOLN TAYLOR, JR., M.A., Th.D., D.D., Dean, Professor of the Literature and Interpretation of the Old Testament.
- THE REV. HENRY BRADFORD WASHBURN, A.B., D.D., LL.D., Litt.D., Dean Emeritus.
- THE REV. WILLIAM HENRY PAINE HATCH, Ph.D., D.D., Th.D., Edmund Swett Rousmainere Professor of the Literature and Interpretation of the New Testament, Emeritus.
- THE REV. RAYMOND WOLF ALBRIGHT, A.M., B.D., Th.D., Professor of Church History.
- THE REV. CHARLES HENRY BUCK, JR., B.D., Ph.D., Professor of the New Testament.
- THE REV. JOSEPH FRANCIS FLETCHER, A.B., S.T.D., Professor of Pastoral Theology and Christian Ethics.
- THE REV. MASSEY HAMILTON SHEPHERD, JR., B.D., Ph.D., William Reed Huntington Professor of Church History.
- THE REV. CHARLES WILLIAM FREDERICK SMITH, A.B., D.D., Professor of the New Testament; Secretary of the Faculty.
- THE REV. WILLIAM JOHN WOLF, A.B., S.T.M., Th.D., Professor of Theology.
- THE REV. ROLLIN JONATHAN FAIRBANKS, A.B., B.D., Assistant Professor of Pastoral Theology and William Lawrence Director of Field Work.
- THE REV. OWEN CLARK THOMAS, A.B., B.D., Instructor in Theology.

SEABURY-WESTERN THEOLOGICAL SEMINARY

Evanston, Illinois

Trustees: The Bishops of Chicago, Dallas, Minnesota, Missouri, Rochester, South Dakota; the Bishop Coadjutor of Minnesota and the Suffragan Bishop of Michigan; and twenty-four others, clergymen and laymen; *Chairman, ex officio,* the Bishop of Chicago; *Vice-Chairmen,* the Bishop of Minnesota and Charles W. Seabury; *Sec.,* Wilber Katz, S.J.D.; *Treas.,* M. Dutton Morehouse.

Faculty: Pres. and Dean, Prof. of Philosophy of Religion, The Very Rev. Alden Drew Kelley, M.A., D.D., S.T.D.

Prof. of Old Testament Literature and Semitic Languages, Ass't. Dean, The Rev. Walter C. Klein, Ph.D., Th.D.

Prof. of Systematic Theology, The Rev. Paul S. Kramer, Ph.D.

Prof. of Ethics and Moral Theology, Lecturer in Pastoral Theology, in Polity and Canon Law, Chaplain, The Rev. Howard H. Hassinger, S.T.D.

Prof. Emeritus of Church History, Lecturer in Liturgics and Missions, The Rev. Percy V. Norwood, Ph.D., S.T.D.

Ass't. Prof. of New Testament Literature and Languages, Lecturer in Homiletics, The Rev. Holt H. Graham, S.T.M.

Ass't. Prof. of Practical Theology, Lecturer in Rural Work, Ass't. Dir. of Training, The Rev. E. Dargan Butt, S.T.M.

Ass't. Prof. of Religious Education and Lecturer in Practical Theology, Ass't. Dir. of Training, The Rev. Francis W. Voelcker, M.A., B.D.

Ass't. Prof. of History of Philosophy of Religion, Lecturer in Homiletics, The Rev. Noah E. Fehl, Ph.D.

Instr. in New Testament Literature and Languages, Librarian, The Rev. Jules L. Moreau, S.T.B.

Dir. of Music, Thomas Matthews, F.A.G.O.

Tutor, The Rev. Russell K. Nakata, M.A., B.D.

Lecturer in Speech, Kenneth G. Hance, Ph.D.

William G. Hibbard, Jr. Lecturer in Christian Social Work, Dir. of Research, The Rev. Joseph G. Moore, Ph.D.

Lecturer in Homiletics, The Rev. Robert Leonard Miller, B.D.

Lecturer in Practical Theology, The Rev. H. Ralph Higgins, S.T.D.

Special opportunities for graduate study are offered in co-operation with Northwestern University and Garrett Bible Institute, leading to advanced degrees in Arts, Science, and Theology. Western Theological Seminary and Seabury Divinity School are now united in one institution. Address all correspondence to the Dean, 600 Haven St., Evanston, Ill.

NASHOTAH HOUSE

NASHOTAH, WISCONSIN

A Theological Seminary

FOUNDED 1842

THE REV. W. FREEMAN WHITMAN, B.A., B.Lit., B.D., S.T.D., D.C.L.
Professor: Ecclesiastical History and Moral Theology

THE REV. LLOYD E. THATCHER, A.B., B.D.
Registrar

THE REV. EDWARD S. WHITE, S.T.B., D.D.
Professor: Pastoral Theology, Homiletics, and Liturgics, Acting Dean

THE REV. FRANCIS S. NORTH, M.A., S.T.M.
Professor: Old Testament and Semitic Languages

THE REV. DONALD J. PARSONS, B.A., Th.D.
Professor: New Testament and Greek

THE REV. ARTHUR A. VOGEL, Ph.D., B.D.
Associate Professor: Dogmatic Theology and Apologetics

THE REV. VINCENT BRUMMER, Ph.D., B.D.
Tutor: Languages

THE REV. EDWARD C. COLCORD, B.A., Mus.B.
Instructor: Church Music

For Catalogue and other information write THE DEAN, Nashotah, Wis.

Church Divinity School of the Pacific



(Affiliations with the Pacific School of
Religion and other Seminaries)

The Official Seminary of the Church in
the West



Inquiries of

REV. SHERMAN E. JOHNSON, *Dean*

2451 RIDGE ROAD

BERKELEY 9, CALIFORNIA

Catalogue on Request

Virginia Episcopal School

Lynchburg, Virginia

The Full Stature of Manhood

A Church school for boys beginning at the eighth grade and continuing until they are ready for college. Healthful location in the foothills of the Blue Ridge Mountains. Full athletic program. Graduates uniformly successful in many colleges and universities.



For catalogue, address

The Headmaster

THE DIVINITY SCHOOL

in Philadelphia

42nd and Spruce Sts.

THE VERY REV. FRANK D. GIFFORD, Ph.D., S.T.D., DEAN

Undergraduate Course of three years leading to the Degree of Th.B.

Graduate Department leading to Degrees of Master of Theology (Th.M.) and Doctor of Theology (Th.D.) in course.

For more than ninety years The Divinity School has given the Church many of its leading Bishops, Priests and Educators. Today it is eminently equipped to educate and train Pastors and Scholars for a modern World.

ADDRESS ALL COMMUNICATIONS TO THE DEAN

The School of Theology

of the

University of the South

Sewanee, Tennessee

For Catalogue and other information address the Dean.

BARD COLLEGE

FORMERLY ST. STEPHEN'S

A Coeducational
College of Liberal
Arts and Sciences

+

Founded 1860

+

For catalogue and further information write to The Director of Admissions, Bard College, Annandale-on-Hudson, New York.

THE EVANGELICAL EDUCATION SOCIETY

OF THE PROTESTANT EPISCOPAL CHURCH, Incorporated November 1, 1869

Office, THE PLATT, 130 S. 22nd Street, Philadelphia 3, Pa.

AIDS STUDENTS FOR THE MINISTRY, CIRCULATES AND DISTRIBUTES
EVANGELICAL LITERATURE AND THE ADVANCEMENT
OF EVANGELICAL PRINCIPLES

President, REV. CHARLES W. CLASH, D.D. *General Secretary*, REV. JOHN KNIGHT SHRYOCK, Ph.D.
Active Vice-President, REV. ROBERT C. BATCHELDER *Treasurer*, J. LEWIS ARMSTRONG
Honorary President, PROF. WM. STARR MYERS, Ph.D. *Counsel*, PERCIVAL H. GRANGER, ESQ.

The Society has aided over 1500 men to enter the Ministry of the Church.
Students in need of aid should apply to the General Secretary before April 15th

FORM OF BEQUEST

I give, bequeath and devise to "The Evangelical Education Society of the Protestant Episcopal Church,"
Dollars (or Real Estate insert description here) to be used for the general purposes of the Society (or, state the terms of
any specific trust the donor prefers).

COPY OF ANNUAL REPORT SENT UPON REQUEST

SAINT MARY'S-IN-THE-MOUNTAINS

LITTLETON, NEW HAMPSHIRE

Saint Mary's-in-the-Mountains, a boarding school for girls which offers the four years of high school work, has a distinguished record of college placement. An Episcopal school, it welcomes girls of all faiths into a community life based on Christian principles in which all students share responsibility for social, sports, dramatic, religious, and social service activities. A student-faculty planned work program further promotes maturity.

Location in the White Mountains gives opportunity for all major seasonal sports with intensive ski instruction. Music and art are emphasized.

Mary Harley Jenks, M.A., Principal

Catalogue

SAINT PETER'S SCHOOL

PEEKSKILL, NEW YORK

THE REV. FRANK C. LEEMING, Headmaster

Established 1938 as an Episcopal Boarding School for Boys. College preparation, music, art, remedial reading, student activities, sports. Self-help plan. Grades 8-12.

Seventy-acre campus forty miles from New York.

**JAMES POWELL & SONS
(WHITEFRIARS) LIMITED**

WEALDSTONE MIDDX., ENGLAND

Established 1680

**STAINED
GLASS**

Representative in U. S. A.

Francis J. Mayers 2 W. 47th Street New York
Telephone LUXEMBURG 2-2188

A LIST OF CHURCHES WHERE EXAM-
PLES OF OUR WORK MAY BE SEEN
WILL BE SENT ON APPLICATION





Stained Glass Windows
EXPERT CRAFTSMANSHIP
FINEST MATERIALS
A WINDOW FOR EVERY BUDGET
PROMPT DELIVERIES
R. GEISSLER, INC.
23-08 38th AVE., LONG ISLAND CITY 1, N. Y.



Communion Ware
STERLING SILVER
CRUETS + CHALICES
HOST BOXES
R. GEISSLER, INC.
23-08 38th AVE., LONG ISLAND CITY 1, N. Y.



Furniture + Woodwork
PEWS + CHANCEL FURNITURE
COMMUNION TABLES
PULPITS + ALTARS
R. GEISSLER, INC.
23-08 38th AVE., LONG ISLAND CITY 1, N. Y.



Hymn Board Cards
NUMERALS + SEASON CARDS
ALL SAINT'S DAYS
Write for Catalog
R. GEISSLER, INC.
23-08 38th Ave., Long Island City 1, N. Y.



Altar Brassware
CROSSES + CANDLESTICKS
VASES + COLLECTION BASONS
Write for copy of our new catalog
R. GEISSLER, INC.
23-08 38th AVE., LONG ISLAND CITY 1, N. Y.

Fabrics + Hangings + Stoles
BY THE YARD OR
FULLY SEWN AND
EMBROIDERED BY
SKILLED NEEDLEWORKERS

R. GEISSLER, INC.
23-08 38th AVE., LONG ISLAND CITY 1, N. Y.

WRITE FOR NEW 100 PAGE CATALOG JUST PUBLISHED

Join



Today

THE ACU IS THE LARGEST AND OLDEST SOCIETY devoted to the furtherance and defense of Apostolic faith and practise in the Anglican Communion and the Episcopal Church.

THE ACU IS DEDICATED TO UPHOLDING THE Doctrine, Discipline and Worship of the Episcopal Church as an integral part of the Whole Catholic Church of Christ and to hastening the recovery within the Episcopal Church of those elements of Apostolic worship and teaching which are its heritage and through which the Church can make the greatest possible contribution to the ultimate re-union of Christendom.

MEMBERSHIPS INVITED

*For Information Folder and Sample Copy of
The A.C.U. News Address*

The American Church Union, Inc.

347 Madison Avenue

New York 17, N. Y.

**CHAPEL OF OUR LADY
AND ST. CLARE**

INTERCESSIONS WELCOMED

The Sisters of St. Clare's Convent, Mount Sinai, in the Diocese of Long Island, have dedicated their life of prayer to the service of the Church. They welcome requests for petitions and thanksgivings to be offered before the altar in the Chapel of Our Lady and St. Clare. Address:

THE POOR CLARES

Maryhill
Mount Sinai, L.I., N. Y.

**NEW YORK TRAINING SCHOOL
FOR DEACONESSES**

The Trustees of the New York Training School for Deaconesses have discontinued the operation of St. Faith's House in New York City as a staffed school. In lieu thereof they are using their funds to make scholarships available to aid qualified women wishing to study at other institutions for the Diaconate or for Church work.

For particulars, write to:

EXECUTIVE DIRECTOR FOR THE TRUSTEES
NEW YORK TRAINING SCHOOL
FOR DEACONESSES
DIOCESAN HOUSE, 1047 AMSTERDAM AVE.
NEW YORK 25, N. Y.

OXFORD The choice of worshippers for generations

Handy, pew-size
Prayer Books
5½ x 3¾ inches:

No. 07310. White Moroccoette, washable, limp, gold edges. \$4.00

No. 07309. Moroccoette, limp. \$3.75

No. 07316. French Morocco, limp. \$5.00

No. 07316x. French Morocco, limp, Oxford ultrathin India Paper. \$6.00

No. 07333x. Black Morocco, hand-grained, limp, gold edges, gold roll, Oxford ultrathin India Paper. \$7.50

Blue, Maroon or Red \$8.00

At your bookstore



THE OXFORD Book of Common Prayer

Oxford has been publishing the Book of Common Prayer for nearly three hundred years, ever since 1675. During this time, Oxford Prayer Books have maintained the highest traditions of superior craftsmanship and lifelong beauty. They are found in more churches and homes than any other edition of the Prayer Book, because their quality has never been surpassed.

Oxford Prayer Books are available in a variety of sizes and bindings for private and public worship, — for gifts and for memorials. Each is distinguished by the finest and most durable materials: clear, readable print, and word-for-word accuracy of text. All Oxford Prayer Books are published as ratified by the General Convention of 1928 with the custodian's certificate and the new lectionary.



OXFORD UNIVERSITY PRESS, 114 Fifth Avenue, N.Y. 11, N.Y.

PRINTERS

LETTERHEADS, CHECKS, CARBON

SETS and other BUSINESS FORMS

F. G. ADAMS COMPANY

216 WILLIAM STREET

NEW YORK

HOLY CROSS PRESS

PUBLICATIONS DEPARTMENT

OF

THE ORDER OF THE HOLY CROSS

(A monastic community for men in the Episcopal Church)

BOOKS

TRACTS

PAMPHLETS

Send for List



HOLY CROSS MAGAZINE

Published Monthly by the Order of the Holy Cross. To set forth the Catholic Faith. To foster Vocations to the Religious Life. Articles on Prayer, Meditation and Doctrine. News items from the Mother House, Liberian Mission, Saint Andrew's and Mount Calvary. Illustrated.

Year \$3.00 in U.S.A.

Outside U.S.A. \$3.25

Send for Sample Copy

HOLY CROSS PRESS

WEST PARK, N. Y.

Marts & Lundy, Incorporated

521 Fifth Avenue, New York 17, N. Y.

•

*Public relations and
fund-raising counselors*

•

FOR EDUCATIONAL, RELIGIOUS AND OTHER
PHILANTHROPIC INSTITUTIONS

TO THE CLERGY: Week by week, The Living Church records clerical changes so that your friends and acquaintances can learn promptly where you are and what you are doing. If you are making a change will you please use the form below to advise us? (The information may, of course, be put on a separate sheet if you do not want to clip this out.)

CHANGE OF WORK Rev.
 (Last name) (Given names or initials customarily used)

formerly of
 (Rector, vicar, curate, etc.) (Church, mission, institution, etc.)

.....; to be
 (City and state) (Rector, vicar, curate, etc.)

of
 (Church, mission, institution, etc.) (City and state)

CHANGE OF ADDRESS	(Please write name on top line above)
<input type="checkbox"/> For delivery of Living Church only.	Old address:
<input type="checkbox"/> For all mail.	City: Zone: State:
<input type="checkbox"/> If old address remains your permanent one, please check here.	New address: (Street and number)
	City: Zone: State:

....., 19..... Signed

SEND TO: THE LIVING CHURCH, 407 E. Michigan St., Milwaukee 2, Wis.

**THE MARGARET PEABODY
LENDING LIBRARY**

Convent of the Holy Nativity
Fond du Lac, Wisconsin

Church Literature by mail
without cost, except for delinquencies
that could have been avoided.

BOOKS NEW AND OLD
in all branches of
CHURCH LITERATURE

THE AMERICAN MISSAL
REVISED

Large clear type;
Convenient page turnings.
Fully tabbed, eight strong markers.

"A new edition of the American Missal has been long needed and much wanted throughout the Church, and this need and want has been splendidly met in this new Missal."

Benjamin F. P. Ivins,
Bishop of Milwaukee

SHEETS \$40.00
RED BUCKRAM 45.00
RED MOROCCO 60.00

THE AMERICAN MISSAL
P. O. Box 22, Cambridge 38, Mass.

The Guild of All Souls

A Prayer Guild of Priests and Laity (men and women) within the Episcopal Church which seeks to promote the Church's teaching in regard to the Faithful Departed; to pray for the dead especially the departed members of the Guild, who are remembered by name on each anniversary; to encourage Christian customs in the burial of the dead, and to urge celebrations of the Holy Sacrifice of the Mass, especially at the time of burial, and according to the Propers appointed in the Book of Common Prayer.

The Guild also aids struggling Parishes and Missions in providing proper Vestments for Requiem Masses, and publishes and distributes literature pertaining both to the Catholic Faith and to the life and work of the Guild.

For further information, address the Superior General,

The Rev. Franklin Joiner, D.D.
2013 Apple Tree Street
Philadelphia 3, Pa.

An essay in the Philosophy of Religion

TIME AND ETERNITY

By W. T. Stace

A leading philosophical scholar presents in this striking essay a solution to what he regards as the greatest spiritual problem of the modern world—the conflict between religion and the philosophy of naturalism.

180 pages

\$3.00

PRINCETON
UNIVERSITY PRESS
Princeton, New Jersey

The H. W. Gray Company

Incorporated 1906

Agents for NOVELLO & CO.

+

Publishers of

THE SACRED CHORUS SERIES

Edited by DR. CLARENCE DICKINSON

**THE CHURCH MUSIC REVIEW
SERIES of ANTHEMS**

**THE ST. CECILIA SERIES
of ORGAN MUSIC**

**THE ST. DUNSTAN EDITION
of PLAINCHANT**

Edited by CANON W. DOUGLAS

**THE PLAINCHANT
PUBLICATIONS COMMITTEE**
Edited by FRANCIS BURGESS

*"Specialists in Music for the
Episcopal Church"*

159 E. 48th St. New York 17, N. Y.

ENVELOPES

OF EVERY DESCRIPTION

PLAIN • PRINTED

Samples & Prices

Furnished on Request

CONSUMERS
ENVELOPE COMPANY
INCORPORATED

60 WARREN STREET
NEW YORK 7, N. Y.

Tel. Worth 4-5055-6-7-8-9

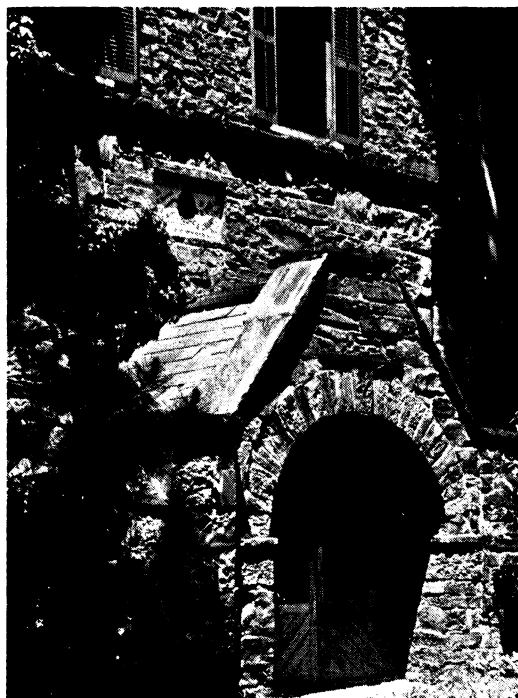

Great Western

APPROVED ALTAR WINES

. . . from the cellars that have furnished the discriminating with the best in American Wines since 1860 . . . wines that have won the approbation of churchmen and laymen alike for nearly 100 years . . . that have won highest honors in the wine capitals of Europe and America. Ask for the type you prefer.

The Pleasant Valley Wine Co.
Hammondsport, N. Y.

Great Western

American Vermouths

Wines

Champagnes

BUNTING and HARRIS

2022 Walnut St., Philadelphia 3, Pa.

Church and Church School Supplies

ALL LESSON MATERIALS
RECOMMENDED FOR USE IN
THE CHURCH

Church Furniture

BOOKS OF AMERICAN AND ENGLISH
PUBLISHERS

*Imported Christmas, Easter and
General Cards*

ALTAR APPOINTMENTS -- WAFERS
CRUETS -- CANDLES -- BIBLES
PRAYER BOOKS -- AWARDS -- CHAIRS
TABLES -- HASSOCKS

Friends For Your Society

OVER 2,000,000 SUNFLOWER
DISHCLOTHS

were sold in 1951 by members of
Sunday Schools, Ladies' Aids,
Young People's Groups, etc.
Finest quality cloths. They en-
able you to earn money for your
treasury, and make friends for
your organization.

Sample Free to Official

SANGAMON MILLS

Est. 1915

Cohoes 10, N. Y.

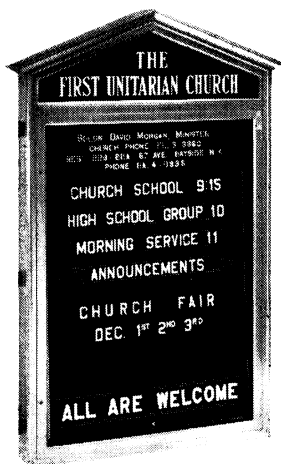

CHURCH BULLETIN BOARDS

INTERIOR OR EXTERIOR
Made with Bronze Kalomein or
Stainless Steel Moulding

Changeable Letters in Plastic and
Cast Metal

Ask for Illustrated Catalog
Visit Large Display Room

**UNIVERSAL
BULLETIN BOARD COMPANY**

902 Broadway, near 21st Street
New York (Gram. 3-7426)

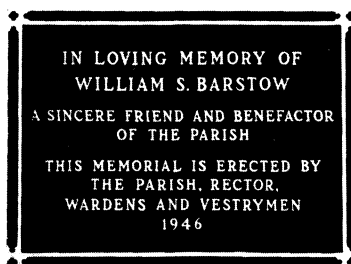

BRONZE TABLETS
HONOR ROLLS
DONORS PLAQUES

of every description ranging from the simplest to the more elaborate modelled style made by expert craftsmen.

Estimates and designs without obligation

THE FORMAN COMPANY

54 Park Place New York 7, N. Y.
Business established 1807

BArclay 7-4122

Distinctive English Canadian and Domestic WALLPAPERS

especially suited for parish use

- ADD CHARM to your parish recreational rooms at low cost with distinctive
- LLOYD WALLPAPERS. Over 1000 patterns are available in our
- 1953-54 collection . . . featuring quality wallpapers at moderate cost . . . including
- English, Canadian and fine Domestic papers.
- Visit the LLOYD Showroom nearest you.

W. H. S. Lloyd Co., Inc.

16 East 52nd St., New York 22, N. Y.

Chicago, 319 S. Wabash Ave.; Boston, 405 Boylston St.;
Cleveland, 2110 Superior Ave.; Atlanta, 573 Juniper
St., NE; Newark, 99 Central Ave.; Beverly Hills, E. C.
Bondy Co., 8359 Wilshire Blvd.

Kilgen Organs

— OUR IDEAL —

*Since 1851 Kilgen
has maintained a high
standard of perfection
in
organ excellence*

The Kilgen Organ Co.

4632 West Florissant Ave.

St. Louis, Mo.

ROBERT ROBBINS

1755 BROADWAY

NEW YORK 19, N. Y.

Tel. CO 5-5561

Statues, Crucifixes,

and

Stations of the Cross

in wood or composition

Church decoration

SOCIETY OF ST. JOHN THE EVANGELIST

(THE COWLEY FATHERS)

A MANUAL FOR PRIESTS. (New Revised Edition). Complementary to the Occasional Offices of the Book of Common Prayer. Over 280 pages.

Bound in cloth.....\$2.50

Deluxe edition, Morocco\$8.50

COWLEY. Quarterly illustrated Magazine of subjects missionary and religious. Annual subscription \$1.00.

THE COWLEY FATHERS. A profusely illustrated pamphlet of 28 pages, containing an account of the history and the Life and Works of the Society of St. John the Evangelist. 50c

CATECHISM OF WORSHIP. The Why and Wherefore of the Rites and Ceremonies of the Church. Paper bound, 45c.

Complete List of Publications on application.

ADDRESS:

The Secretary of Publications

980 Memorial Drive

Cambridge 38

Massachusetts

DISTINCTIVE DESIGNS FOR INDIVIDUAL REQUIREMENTS

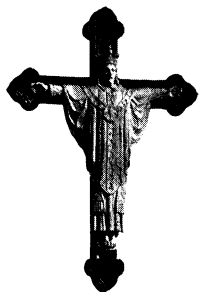

Leslie H. Nobbs

536 Madison Avenue, New York 22

DECORATIONS

**ALTARS • TABERNACLES • REREDOS
SHRINES • PULPITS • COMMUNION RAILS
ALL CHURCH APPOINTMENTS
LIGHTING**



**WIPPELL'S
FAMOUS VESTMENTS**

STAINED GLASS
CHURCH FURNISHINGS

Also

PRODUCTIONS IN
AMERICAN CHURCH ART

Available Through

Studios of Geo. L. Payne
15 PRINCE STREET
PATERSON 22, N. J.

**SVOBODA
CHURCH FURNITURE
CO.**

Altars	Reredos
Pulpits	Rood Screens & Beams
Pews	Dorsals
Bookracks	Lecterns
Envelope Holders	Carvings
Chancel & Communion Railings	
Clergy Chairs & Benches	

KEWAUNEE, WIS.

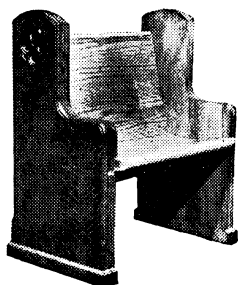

Established 1891

CHURCH PEWS

CHURCH FURNITURE, LECTERNS,
PULPITS, VESTMENT CASES

Send for Catalog

Carondelet Manufacturing Co.
5828 S. Broadway ST. LOUIS 11, MO.

THE RETIRING FUND FOR DEACONESSES

Of the Protestant Episcopal Church
In the United States of America



This New York corporation provides important aid for retired Deaconesses of the Church. Contributions for its corporate purposes will assist in giving them greater help.



Joseph P. Smyth, Jr., Treasurer
230 Park Avenue, New York 17, N. Y.

St. Luke's Hospital

SCHOOL OF NURSING

New York, N. Y.

offers an accredited 3-year program in basic professional nursing. Classes enter in September and February. Write or visit (Saturdays at 10 A. M.).

The Registrar

419 W. 114th St., New York 25, N. Y.

ST. HILDA'S SCHOOL

A Co-educational
Episcopal Day
School for Pre-
School and Ele-
mentary Boys and
Girls.

Sound academic
program in which
basic skills have their place, as well as
French, arts and crafts, singing, danc-
ing, play, dramatics and team games.

After School play group for grade
school. All-day pre-school program
when necessary, otherwise small chil-
dren meet from 9-12 o'clock.

A course dinner is served at noon.

The Rev. Mother, C.H.S., Ed.D.
Headmistress

621-623 West 113th Street
New York 25, N. Y.

MO 3-2703

HEINIGKE AND
MOSAIC WROUGHT
MAKERS OF A E

SMITH STAINED
GLASS WORKERS &
AERIAL WINDOWS

24-26 EAST 13 ST.

NEW YORK 3 N.Y.

OTTO W. HEINIGKE

TELEPHONE
ALBONQVIN 5-7260

A TRUE EPISCOPAL MEDAL



Front (Actual Size) Back

A beautiful and practical medal, embodying all that the Episcopalian has long wished for. A wonderful gift for men, women and children, for Military personnel, and as Church School, Choir or Acolyte awards—may be worn as a neck piece, a bracelet, or carried as a pocket piece.

Silver—Sterling Oxidized..... \$1.50
 Bronzenc 1.00
 Sterling Silver Chains..... 2.00 up
 Chains (Non-precious)
 Gold or Silver Color..... 1.20 up
 Key Chains10
 10K Solid Rose Gold Cast Medal.... 15.00
 Bracelet and Medal (Sterling Only) . . 6.00

Parish and Church School supplies, Bibles, Prayer Books, Hymnals, Candles, Altar Bread, Priest's Hosts, Collars, Shirts, Rabats.

Episcopal Church Supply

4400 Melrose Ave. Los Angeles 29, Cal.

Index of Advertisers

	Adv.	Page
ADAMS, F. G. CO., INC.	printers (letterheads, forms, etc.)	A 27
AMERICAN CHURCH INSTITUTE FOR NEGROES	aid in vocational education	15
AMERICAN CHURCH UNION, INC.		26
AMERICAN MISSAL		29
BARD COLLEGE	liberal arts	23
BERKELEY DIVINITY SCHOOL	theological school	19
BEXLEY HALL	theological school	19
BUNTING and HARRIS	church and school supplies	31
CARONDELET MANUFACTURING CO.	church furniture, pews	34
CHURCH DIVINITY SCHOOL OF THE PACIFIC	theological school	22
CHURCH FIRE INSURANCE CORPORATION	fire insurance	16
CHURCH HYMNAL CORPORATION	publishers	11
CHURCH LIFE INSURANCE CORPORATION	life insurance and annuities	17
CONSUMERS ENVELOPE COMPANY	envelopes	30
CRAWFORD, WILLIAM, INC.	builders	5
DIVINITY SCHOOL IN PHILADELPHIA	theological school	23
EPISCOPAL CHURCH SUPPLY	parish and church school supplies	36
EPISCOPAL THEOLOGICAL SCHOOL	theological school	21
EVANGELICAL EDUCATION SOCIETY	aid to students, literature	23
FORMAN CO., THE		32
GEISSLER, R., INC.	designers, decorators, stained glass	25
GENERAL THEOLOGICAL SEMINARY	theological school	20
GRAY CO., THE H. W.	church music	30
GRENADIER CORPORATION, THE	masonry restoration	1
GUILD OF ALL SOULS	prayer guild	30
HAMBLETON CO., INC.	printers	2
HARPER & BROS.	bibles	10
HEINIGKE & SMITH	stained glass, mosaic	36
HISTORICAL MAGAZINE OF THE P. E. CHURCH	periodical	12
HOLY CROSS PRESS	publishers	28
HOLY LAND ART COMPANY	vestments, church goods	11
KILGEN ORGAN COMPANY	organs	33
LIVING CHURCH, THE	church magazine	29
LLOYD, W. H. S. CO., INC.	wallpapers	32
MARGARET PEABODY LENDING LIBRARY		29
MART'S & LUNDY, INC.	public relations and fund-raising counselors	28
MOREHOUSE-GORHAM CO.	brass and silver appointments	8
NASHOTAH HOUSE	theological seminary	22
NATIONAL COUNCIL, THE		3
NEW YORK CHURCH SUPPLY, INC.	investments, altar hangings, etc.	9
NEW YORK TRAINING SCHOOL FOR DEACONESSES		26
NOBBS, LESLIE H.	designers, decorators, craftsmen	34
OXFORD UNIVERSITY PRESS	publishers	27
PAYNE, STUDIOS OF GEORGE L.		34
PLEASANT VALLEY WINE CO.	altar wines	31
POOR CLARES OF REPARATION, THE		26
POWELL, JAMES & SONS, LTD.	stained glass	25
PRESBRYE-LELAND STUDIOS	designers, builders of memorials	6
PRINCETON UNIVERSITY PRESS		30
PROTESTANT EPISCOPAL THEOLOGICAL SEMINARY IN VIRGINIA	theological seminary	20
RAMBUSCH DECORATING COMPANY	designers, decorators, craftsmen	18
RETIRING FUND FOR DEACONESSES	retirement fund	35
ROBERT ROBBINS	designers, decorators, craftsmen	33
ROCKWELL NEWMAN CO.	restoration of buildings	4
ST. HILDA'S SCHOOL	day school for boys	35
ST. LUKE'S HOSPITAL SCHOOL OF NURSING		35
SAINT MARY'S IN-THE-MOUNTAINS	boarding school for girls	24
ST. PETER'S SCHOOL		24
SANGAMON MILLS	dishcloths	31
SCHOOL OF THEOLOGY OF THE UNIVERSITY OF THE SOUTH	theological school	23
SCHULMERICH ELECTRONICS, INC.	carillon bells	7
SEABURY PRESS	publishers	13
SEABURY-WESTERN THEOLOGICAL SEMINARY	theological school	21
SOCIETY OF ST. JOHN THE EVANGELIST	publications	33
SVOBODA CHURCH FURNITURE COMPANY	altars, pulpits, pews, etc.	34
UNIVERSAL BULLETIN BOARD CO.		32
VIRGINIA EPISCOPAL SCHOOL	school for boys	22

...the first of these is the fact that the ...

...the second of these is the fact that the ...

...the third of these is the fact that the ...

...the fourth of these is the fact that the ...

...the fifth of these is the fact that the ...

...the sixth of these is the fact that the ...

